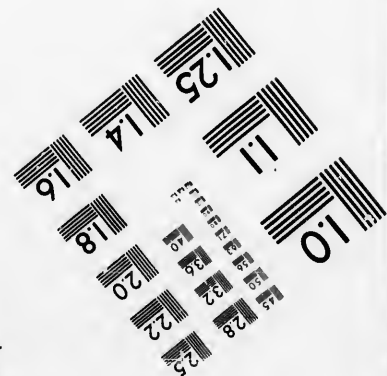
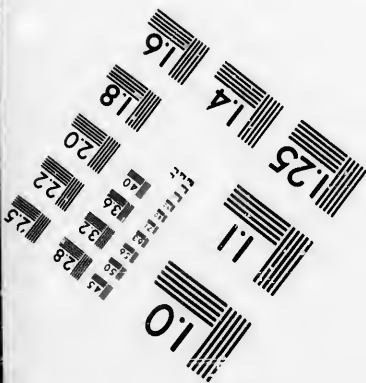
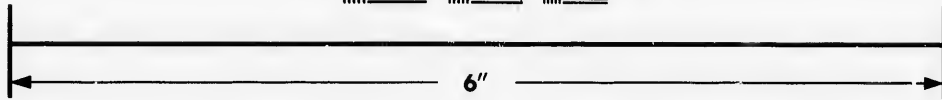
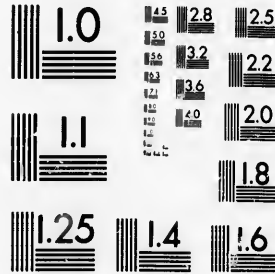

**IMAGE EVALUATION  
TEST TARGET (MT-3)**



**Photographic  
Sciences  
Corporation**

23 WEST MAIN STREET  
WEBSTER, N.Y. 14580  
(716) 872-4503

15 28 25  
18 32 22  
18 20  
18

**CIHM/ICMH  
Microfiche  
Series.**

**CIHM/ICMH  
Collection de  
microfiches.**



**Canadian Institute for Historical Microreproductions / Institut canadien de microreproductions historiques**

11  
10  
71

**© 1986**

Technical and Bibliographic Notes/Notes techniques et bibliographiques

The Institute has attempted to obtain the best original copy available for filming. Features of this copy which may be bibliographically unique, which may alter any of the images in the reproduction, or which may significantly change the usual method of filming, are checked below.

L'Institut a microfilmé le meilleur exemplaire qu'il lui a été possible de se procurer. Les détails de cet exemplaire qui sont peut-être uniques du point de vue bibliographique, qui peuvent modifier une image reproduite, ou qui peuvent exiger une modification dans la méthode normale de filmage sont indiqués ci-dessous.

Coloured covers/  
Couverture de couleur

Covers damaged/  
Couverture endommagée

Covers restored and/or laminated/  
Couverture restaurée et/ou pelliculée

Cover title missing/  
Le titre de couverture manque

Coloured maps/  
Cartes géographiques en couleur

Coloured ink (i.e. other than blue or black)/  
Encre de couleur (i.e. autre que bleue ou noire)

Coloured plates and/or illustrations/  
Planches et/ou illustrations en couleur

Bound with other material/  
Relié avec d'autres documents

Tight binding may cause shadows or distortion along interior margin/  
La reliure serrée peut causer de l'ombre ou de la distorsion le long de la marge intérieure

Blank leaves added during restoration may appear within the text. Whenever possible, these have been omitted from filming/  
Il se peut que certaines pages blanches ajoutées lors d'une restauration apparaissent dans le texte, mais, lorsque cela était possible, ces pages n'ont pas été filmées.

Additional comments:/  
Commentaires supplémentaires:

Coloured pages/  
Pages de couleur

Pages damaged/  
Pages endommagées

Pages restored and/or laminated/  
Pages restaurées et/ou pelliculées

Pages discoloured, stained or foxed/  
Pages décolorées, tachetées ou piquées

Pages detached/  
Pages détachées

Showthrough/  
Transparence

Quality of print varies/  
Qualité inégale de l'impression

Includes supplementary material/  
Comprend du matériel supplémentaire

Only edition available/  
Seule édition disponible

Pages wholly or partially obscured by errata slips, tissues, etc., have been refilmed to ensure the best possible image/  
Les pages totalement ou partiellement obscurcies par un feuillet d'errata, une pelure, etc., ont été filmées à nouveau de façon à obtenir la meilleure image possible.

This item is filmed at the reduction ratio checked below/  
Ce document est filmé au taux de réduction indiqué ci-dessous.

10X	14X	18X	22X	26X	30X
<input type="checkbox"/>	<input type="checkbox"/>	<input type="checkbox"/>	<input checked="" type="checkbox"/>	<input type="checkbox"/>	<input type="checkbox"/>
12X	16X	20X	24X	28X	32X

The copy filmed here has been reproduced thanks to the generosity of:

Archives of Ontario Library

The images appearing here are the best quality possible considering the condition and legibility of the original copy and in keeping with the filming contract specifications.

Original copies in printed paper covers are filmed beginning with the front cover and ending on the last page with a printed or illustrated impression, or the back cover when appropriate. All other original copies are filmed beginning on the first page with a printed or illustrated impression, and ending on the last page with a printed or illustrated impression.

The last recorded frame on each microfiche shall contain the symbol → (meaning "CONTINUED"), or the symbol ▼ (meaning "END"), whichever applies.

Maps, plates, charts, etc., may be filmed at different reduction ratios. Those too large to be entirely included in one exposure are filmed beginning in the upper left hand corner, left to right and top to bottom, as many frames as required. The following diagrams illustrate the method:

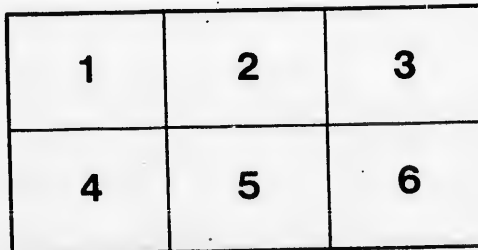
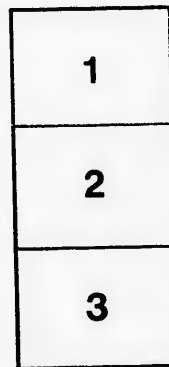
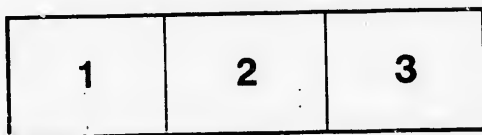

L'exemplaire filmé fut reproduit grâce à la générosité de:

Archives of Ontario Library

Les images suivantes ont été reproduites avec le plus grand soin, compte tenu de la condition et de la netteté de l'exemplaire filmé, et en conformité avec les conditions du contrat de filmage.

Les exemplaires originaux dont la couverture en papier est imprimée sont filmés en commençant par le premier plat et en terminant soit par la dernière page qui comporte une empreinte d'impression ou d'illustration, soit par le second plat, selon le cas. Tous les autres exemplaires originaux sont filmés en commençant par la première page qui comporte une empreinte d'impression ou d'illustration et en terminant par la dernière page qui comporte une telle empreinte.

Un des symboles suivants apparaîtra sur la dernière image de chaque microfiche, selon le cas: le symbole → signifie "À SUIVRE", le symbole ▼ signifie "FIN".

Les cartes, planches, tableaux, etc., peuvent être filmés à des taux de réduction différents. Lorsque le document est trop grand pour être reproduit en un seul cliché, il est filmé à partir de l'angle supérieur gauche, de gauche à droite, et de haut en bas, en prenant le nombre d'images nécessaire. Les diagrammes suivants illustrent la méthode.

rata  
o

elure,  
à



32X

*George Hill 1888*

# VOTERS' LIST

OF THE MUNICIPALITY OF THE

## Village OF Norwich

For the Year 1888.

SECTION VI. The Sheriff shall, immediately upon receipt of his copies, cause one of them to be posted up in a conspicuous place in the Court House; the Clerk of the Peace, upon receipt of his copies, shall cause one of them to be posted up in a conspicuous place in his office; every Public or Separate School Head Master or Mistress shall in like manner post up one of his or her copies on the door of the School-house; and every Postmaster shall post up one of his copies in his post-office.



PRINTED AT THE NORWICH GAZETTE PRINTING HOUSE,

1888.

## LIST OF POST OFFICES

- 1.—Arkona
- 2.—Brantford
- 3.—Catheart
- 4.—Courtland
- 5.—Drumbo
- 6.—Hannon
- 7.—Hawtrey
- 8.—Holbrook
- 9.—Norwich
- 10.—Newark
- 11.—Oriel
- 12.—Otterville
- 13.—Paris
- 14.—Tilsenburg
- 15.—Vandecar
- 16.—Waterford
- 17.—Woodstock

Com

P

JURORS  
No. ON  
N 1

J 3

J 3

3

3

3

J 3

4

4

5

5

6

6

10

J 3

J 3

Voters List for 1888  
 Voters List for 1888



VOTERS' LIST FOR 1888.

*Landholders Sons*

MUNICIPALITY OF THE

# Village OF Norwich

*Landholders Sons  
 not legal Municipal  
 voters*

## POLLING SUB-DIVISION NO. 1,

Comprising that portion of the said Municipality lying north of Main street and east of Washington street.

*Landholders Sons  
 not legal Municipal  
 voters*

PART 1.—List of Persons entitled to vote at both Municipal Elections and Elections of the Legislative Assembly.

*D. Frankes*

JURORS	No. ON ROLL	NAME.	LOT.	STREET OR CONCESSION.	OWNER OR TENANT.	P. O. Address
	10	Allen Solomon	14 & other premises	W s S st	Owner ✓	9
	8	Bowman William	Blk 25	E s A st	LS	9
J	31	Bradley Wm H.	18	E s W st	Owner	9
J	32	Bradley Archie	17	E s W st	Owner	9
	33	Bradley Robert	15	E s W st	Owner	9
	34	Bradley Ephraim C.	15	E s W st	LS	9
	36	Bowman George W.	24	E s V st	Owner	9
J	37	Bungay L. F.	8 & other premises	E s V st	Owner	9
	44	Buckberry Charles	36 & other premises	W s A st	Tenant	9
	46	Burke Robert	30	W s S st	Owner	9
	47	Braybrook George	26 & other premises	E s S st	Owner	9
	50	Butterfield David	8 19 & 20 & other premises	W s S st	Owner	9
	51	Batty Thomas	6 7	W s Cooke st	Owner	9
	65	Brown William	1 & other premises	N s M st	Owner	2
	68	Bothman George	6	W s V st	Tenant	9
	162	Barr Edward	2 3	N s M st	Owner	2
	86	Catton Frederick	Pt 11	E s W st	Tenant	9
J	88	Chambers Solomon	5	E s S st	Tenant	9
J	89	Carter Samuel	7 8 & Pt 9	E s S st	Owner	9

JURORS No. ON ROLL.	NAME.	LOT.	STREET OR CONCESSION.	OWNER OR TENANT.	P. O. Address
92	Chamberlain Chas	Pt 9 & s Pt 10	E s A st	Tenant	9
111	Cavin Geo S	Pt 1	W s S st	Tenant	9
J 112	Clark Henry	Pt 2	N s M st	Tenant	9
113	Cooke Geo A	Chestnut Blk & other premises	E s S st	Owner	9
119	Clark Jno W	Pt 11	N s N Ct st	Tenant	9
J 120	Coker Wm F	Pt 5	N s M st	Owner	9
J 131	Cohoe Jackson	30	E s W st	Tenant	9
132	Cohoe William	30	E s W st	Owner	9
J 312	Clayton Thomas	16	E s W st	Owner	9
350	Cohoe Seth	23 & other premises	E s S st	Owner	9
364	Copeland William	29 30 & other premises	E s S st	Owner	12
137	Dykeman Abiather	25 26	E s W st	Owner	9
138	Dykeman William	25 26	E s W st	L S	9
J 140	Duncan John	3 4 5 6	S s B st	Owner	9
141	Dennis Jarvis	3 4 5 & other premises	E s A st	Owner	9
J 146	Donald Daniel M	2 3 & other premises	S s Elg st	Owner	9
J 147	Donald Davis	7	N s Elg st	Owner	9
153	Ennis Jno D	Pt 3	N s Elg st	Tenant	9
158	Fletcher John G	Pt 15	N s N Ct st	Tenant	9
161	Fell William	2 3	N s M st	Tenant	9
J 171	George Wm H	24	E s S st	Owner	9
172	George Robert	24	W s A st	L S	9
181	Gillesby George	5 6	E s V st	Tenant	9
115	Gray William	Sept 7	N s M st	Owner	17
186	Hand John	21 pt 22	E s W st	Owner	9
J 189	Howarth John	Pt Blk D	E s W st	Tenant	9
J 190	Huff Dennis L	Blk 24	E s A st	Owner	9
J 191	Hessman Daniel	22 23 & other premises	E s A st	Owner	9
192	Haken James	23 24 & other premises	W s S st	Owner	9
193	Hunt Levi	3 9 10 & other premises	W s S st	Owner	9
201	Hill Alfred H S	Pt 1	W s S st	Tenant	9

JURORS  
No. ON  
ROLL.

J 204  
210  
213  
214  
196  
223  
250  
251  
252  
253  
254  
255  
256  
26  
J 26  
27  
45  
45  
29  
J 29  
J 30  
30  
30  
J 31  
45  
32  
J 33  
J 33  
J 33  
33  
33  
33



POLLING SUB-DIVISION No. 1.—CONTINUED.

8

JURORS	NO. ON ROLL	NAME.	LOT.	STREET OR CONCESSION	OWNER OR TENANT	P. O. Address
	9	J 204 Hessman Sylvester	28 29 & other premises	W s S st	Tenant	9
	9	210 Haken Henry	Pt 2	N s M st	Tenant	9
	9	213 Hill Joel	7 8	N s B st	Owner	9
	9	214 Hersee William M	Pt 10	E s S st	Income	9
	9	196 Henderson Henry	Blk B 13 14	N s M at	Owner	9
	9					
	9					
	9					
	9	223 Kenning Alfred	4 & other premises	N s M st	Tenant	9
	9					
12		250 Mulholland Joshua	{ 31 32 33 34 & } { other premises }	W s S st	Owner	9
	9	251 Millar Richard	pt Blk A	E s S st	Tenant	9
	9	252 Miller William A	12	E s A st	Tenant	9
	9	253 Merrill William	8 9 & other premises	E s Cooke st	Owner	9
	9	254 Merrill Wm S	8 9 & other premises	E s Cooke st	Owner	9
	9	255 McCurdy Archibald	11	E s Cooke st	Owner	9
	9	265 Miller David W	P blk A & other premises	E s S st	Owner	9
	9	266 Miller John H	P Blk A	E s S st	Owner	9
	9	J 268 Miller Wm H	P Blk	W s A st	Owner	9
	9	275 McLees E B	12	E s S st	Owner	9
	9	457 Mott Henry	5 6	N s M st	Owner	9
	9	459 Moore Richard	10	E s Cooke st	Owner	9
	9					
	9	295 Purdy Samuel		6 E s A st	Tenant	9
	9	J 297 Perkins Elisha		28 E s W st	Owner	9
	9	J 305 Palmer John D		11 E s S st	Tenant	9
	9	307 Phepoe T Beresford	P Blk A	E s S st	Tenant	9
	9	309 Poldon William	14 15 16 & other premises	E s S st	Owner	9
	9	J 310 Poldon George W		5 6 N s E st	Owner	9
	9	456 Perrigo Solomon	27 28	E s S st	Tenant	9
17		326 Palmer William		18 W s V st	Owner	9
	9	J 320 Robson John P		6 W s S st	Owner	9
	9	J 322 Roddy Alonzo		25 W s A st	L S	9
	9	J 323 Rathvon Wellington		4 5 W s A st	Owner	9
	9	325 Robinson Mark		18 W s V st	Tenant	9
	9	327 Russell Albert	P 7	W s S st	Tenant	9
	9	328 Russ J E		E s V st	Income	9

## POLLING SUB-DIVISION No. 1.—CONTINUED.

JURORS No. ON ROLL	NAME.	LOT.	STREET OR CONCESSION	OWNER OR TENANT	P. O. Address
249	Sloan George	23 & other premises	E s S st	Tenant	9
354	Switzer Tobias	11 12	W s A st	Tenant	9
355	Stevenson James	12 13 14 & other premises	E s W st	Owner	9
356	Stevenson James	C21 & other premises	E s S st	L S	9
358	Stevenson George H	22	E s S - t	Tenant	9
J 360	Sirrs Thomas	28 & other premises	E s S st	Owner	9
361	Sutherland Fitzgerald	17 18	W s S st	Owner	9
362	Siple Edward	16 17 18 19 & other premises	E s A st	Owner	9
363	Smith Geo W	29 30	E s S st	Tenant	9
J 365	Stanhoff Geo E	P 9 10 & other premises	E s S st	Tenant	9
373	Smith Charles	P 1	N s M st	Tenant	3
J 375	Sears Albert J	P 6	N s N Ct st	Tenant	9
J 379	Stevenson David	11	W s S st	Owner	9
410	Stevenson Wm	17 18 19 20 & other premises	E s S st	Owner	9
114	Treffry Charles	S e p 7	N s M st	Owner	7
395	Thomson H A		Main st	Income	9
400	Tidey John A	Pt 1 & other premises	N s M st	Owner	9
J 403	Tidey Claudius	8 9 10 11 12 13	E s V st	Owner	9
J 409	Venables Jos T	17 18 19 20 & other premises	E s S st	Tenant	9
J 419	Welch Charles	27	W s S st	Owner	9
J 421	Willson David	27	E s W st	Owner	9
426	Whitely Joseph	4	W s S st	Tenant	9
J 429	Watson Isaac	33 34 & pt 35 & other premises	W s A st	Owner	9
J 430	Winters Edmund	7	W s S st	Owner	9
J 431	Walker George	6 & other premises	E s V st	Owner	9
432	Walker Samuel	6 & other premises	W s A st	Tenant	9
433	Welch Ebenezer	21	W s A st	Owner	9
435	Wrigglesworth Isaac	14 15	E s V st	Owner	9
436	Walker William	10	E s Cooke st	Tenant	9
J 448	Yates John H	P 5	W s S st	Owner	9
J 450	Yates George	8 9	W s V st	Owner	9
J 451	Yates Philip	8 9	W s V st	Tenant	9
452	Yates David	8 9	W s V st	L S	9

POLLING SUB-DIVISION No. 1.—CONTINUED.

5

JURORS No. ON ROLL.	NAME.	LOT.	STREET OR CONCESSION.	OWNER OR TENANT.	P. O. Address
458	Zufelt Byron	20	W s V st	F	9

PART 2.—Persons entitled to vote at Municipal Elections only.

7	Avey Emily	Blk 25	E s A st	Owner	9
9	Avey Annie	25 26	W s S st	Owner	9
318	Opeland Sarah	29 80 91 92	E s S st	Owner	12
178	Gillam Miranda	12 13	W s S st	Owner	9
45	Huntback Joanna	36	E s S st	Owner	9
366	Hand Mary	10 & P 9	E s S st	Owner	9
287	Lount Sarah	P 22 & 23	W s Cooke st	Owner	9
458	Mott Phebe Ann	5 6	N s M st	Owner	9
267	Miller Mary T	1 2	N s M st	Owner	9
321	Roddy Eliza	25	E s S st	Owner	9
205	Smith Caroline	28 29	W s S st	Owner	9
376	Smith Agnes	22	W s A st	Tenant	9
401	Tidey Mary E	P Blk D	W s S st	Owner	9

PART 3.—Persons entitled to vote at Elections to the Legislative Assembly only. None.

# VOTERS' LIST FOR 1888.



MUNICIPALITY OF THE

# Village OF Norwich

## POLLING SUB-DIVISION NO. 2.

Comprising that portion of the said Municipality lying north of Main street and west of Washington street.

PART 1.—List of Persons entitled to vote at both Municipal Elections and Elections of the Legislative Assembly.

JURORS	No. ON ROLL	NAME.	LOT.	STREET OR CONCESSION	OWNER OR TENANT	P. O.
						Address
J	3	Abel Alexander	10	N s E st	Owner	9
	4	Avery Arland	7 8	W s Cly st	Tenant	9
	5	Avery Angus	7 8	W s Cly st	Owner	9
J	12	Adams Henry J pt 9 & other premises		E s Jno st	Owner	9
J	14	Addison Byron 13 14 & other premises		N s M st	Owner.	9
	15	Anderson H. B.	Pt 9	E s J st	Tenant	9
	11	Bellew H C		Pt 2 E s J st	Tenant	9
	16	Bingham Albert	86 87 88 89	W s Sp st	Tenant	9
	18	Barker Wm F		Blk I E s Ctr st	Owner	9
J	19	Bradley David H	81 82	N s Mary st	Owner	9
	21	Brown Anson		12 S s Cly st	Tenant	9
J	24	Batty William	Pt 8 Con 4	W s Cly st	Owner	9
J	25	Bishop Alfred	Pt 8 Con 4		Owner	9
X	26	Barrett James ✓		29 N s N Ct st	Owner	9
	27	Brown Geo F		25 W s W st	Owner	9
	28	Brown Ephraim		25 W s W st	L S	9
J	29	Bradshaw Jno C	Pt 8	N s M st	Tenant	9
	30	Bartholomew T C		13 W s W st	Owner	9
	35	Bushell Augustus		Blk G E s Jno st	Owner	9
J	38	Brown Wm R		7 N s M st	Owner	9
J	43	Brown Chas		37 N s N Ct st	Tenant	9
J	52	Buckberrough Peter	Pt 3	E s Cly st	Tenant	9

JURORS  
No. ON ROLL  
J 55  
J 56  
J 57  
60  
71  
839  
72  
73  
J 74  
J 75  
76  
J 77  
78  
J 79  
80  
82  
85  
J 88  
95  
98  
117  
118  
122  
127  
J 129  
J 138  
460  
136  
139  
148  
J 151  
412  
152  
J 153  
J 154  
J 157

POLLING SUB-DIVISION No. 2.—CONTINUED.

7

JURORS	No. ON ROLL.	NAME.	LOT.	STREET OR CONCESSION.	OWNER OR TENANT.	P. O. Address
J	55	Bleakley George	W pt 11	N s M st	Owner	9
J	56	Bleakley George A	2	W s Jno st	L S	9
J	57	Bleakley Walter H	W pt 11	N s M st	Owner	9
	60	Butler Frances	45	N s Sp st	Tenant	9
	71	Broad Edwd T.	7	S s Elg st	Owner	9
	339	Bent James	1	E s Cly st	Owner	9
	72	Crocker Thomas	Blk N O P	W s Ctr st	Owner	9
	73	Crocker Thomas Jr	Blk N O P	W s Ctr st	L S	9
J	74	Cunningham Hiram	111 112	W s Ctr st	Owner	9
J	75	Cunningham Stephen	111 112	W s Ctr st	Tenant	9
	76	Chiswell Joseph	38 38 1/2	S s Elg st	Owner	9
J	77	Chiswell Thomas	70 71 & other premises	E s Sp st	Owner	9
	78	Chiswell William	3 4 5	N s M st	Owner	9
J	79	Chiswell Samuel	3 4 5	N s M st	Owner	9
	80	Cornwell George	19	E s Sp st	Tenant	9
	82	Coon George W	65 66	E s Sp st	Owner	9
J	85	Cornwell Samuel	Pt 8 9 Con 4	N s N Ct st	Owner	9
	95	Clark Fred J	3	W s W st	Owner	9
	98	Conliff Thomas	12	N s Elg st	Tenant	9
	117	Chiswell Thomas	77 - 8	N s Elg st	Owner	9
	118	Cook Allen B	Pt 6	N s M st	Tenant	9
	122	Calvert George		N s M st	Income	9
	127	Couzens Harry	10 11	N s M st	Owner	9
J	129	Close Geo W	72 73	W s Ctr st	Tenant	9
J	133	Code Samuel	4	W s W st	Tenant	9
	460	Chiswell Alfred	70 71	E s Sp st	Tenant	9
	136	Dykeman Angus	2	W s W st	Owner	9
	139	Doney Peter	11	W s W st	Owner	9
	148	Donnelly Patrick	34	E s Sp st	Tenant	9
J	151	Drake John	Blk F	E s Ctr st	Tenant	9
	412	Dykeman Albert	10 11	S s E st	Owner	9
	152	Edwards Joseph	18	E s Sp st	Owner	9
J	155	Elliott George A	12	W s W st	Tenant	9
J	156	Eggman Henry W	3	E s Cly st	Owner	9
J	157	Eggman Henry	4	W s J st	Owner	9

JURORS No. ON ROLL	NAME.	Lot.	STREET OR CONCESSION	OWNER OR TENANT	P. O. Address
159	Franks Wm H	Pt 2	E s Jno st	Tenant	9
J 165	Falconer Geo W	Pt 8	Con 4 W s Cly st	Owner	9
166	Falconer Jas A	26	N s N Ct st	Cwner	9
168	Garvey Frankin	24	E s Ctr st	Tenant	9
169	Griswold Jno L	Pt 9	W s W st	Tenant	9
179	Green William	Blk A	E s Ctr st	Tenant	9
304	Gillesby James	4	S s Elg st	Owner	2
386	Gray W E	<i>X Kenney</i> Pt 9	10 E s Cly st	Owner	11
J 183	Herod Walter	11 12	W s Jno st	Owner	9
J 184	Hill Jno B	9 10	W s Cly st	Tenant	9
185	Hilliker William	9 10	W s Ciy st	Owner	9
J 187	Howarth Walter	11	N s Elg st	Tenant	9
188	Haight Thomas	5 6	N s Elg st	Owner	9
J 197	Harper Geo H	Pt 9	Con 4 N s M st	Owner	9
198	Hartsell Robt	1 2	N s M st	Tenant	9
215	Hathaway Wm N	50 51	W s Ctr sc	Tenant	9
<i>Butterfield agent-</i> 279	Hugh George <i>Lawrason X</i>	69	E s Sp st	Owner	9
J 218	Ingleby John F	Pt 15 16	N s M st	Owner	9
81	Jacobs Francis <i>X✓</i>	19	E s Sp st	Owner	9
220	Jeffrey Daniel	Pt 22	S s N Ct st	Tenant	9
221	Kellar Nelson	14	S s Elg st	Tenant	9
222	Kneal Thomas	Pt 8	Blk P	Owner	15
J 231	Kiff Wm H	2	E s Elg st	Tenant	9
425	Kelly Chas <i>X Webster</i>	6	S s Elg st	Owner	9
234	Lawrason John	105 & other premises	E s Sp st	Owner	9
J 235	Lackie George	22	W s S st	Tenant	9
240	Logan Wm G	Pt 22	E s Jno st	Tenant	9
49	Miller G C	37	N s N Ct st	Owner	14

JURORS No. ON ROLL	
149	M
180	M
243	M
246	M
247	M
J 248	M
259	M
270	M
J 272	M
273	M
274	M
278	M
282	M
J 283	M
284	M
300	M
301	M
184	M
J 290	M
291	M
293	M
294	M
J 296	M
J 298	M
299	M
J 302	M
303	M
J 314	M
315	M
353	M
236	M
J 316	M
318	M
319	M
329	M
330	M
170	M

POLLING SUB-DIVISION No. 2.--CONTINUED.

9

JURORS	No. ON ROLL.	NAME.	LOT.	STREET OR CONCESSION.	OWNER OR TENANT.	P. O. Address
	149	McMullen J B	34	E s Sp st	Owner	9
	180	McCubbin Sam'l B	Blk A	E s Ctr st	Owner	9
	243	Marrah Michael	109 & other premises	W s Ctr st	Owner	9
	246	Mott Elias	Pt 8 Con 4	W s B st	Owner	9
	247	Moore Joseph J	13 14 & other premises	E s Cly st	Owner	17
J	248	Mills Isaac	27	W s W st	Owner	9
	259	Marsh Samuel	63 64	W s Sp st	Owner	9
	270	McCay Sam'l B	3	E s Jno st	Owner	9
J	272	Magee John V	7	N s M st	Owner	9
	273	Magee John	7	N s M st	Owner	17
	274	Myers Robert H		W s Jno st	Income	9
11	278	Masters John	6 9	E s Sp st	Tenant	9
	282	Moore Henry S	Pt 9 Con 4 & other premises	N s M st	Owner	9
J	283	Mc Alister John	8 9 & Pt 10	N s M st	Owner	9
	284	McAlister Robert	8 9 & Pt 10	N s M st	L S	9
	300	Morris Robert	5	E s Jno st	Owner	9
	301	Moyer Ryerson	6	W s W st	Owner	9
	184	Pridgeon W P		4 W s W st	Owner	9
J	290	Powers John W		5 W s Jno st	Tenant	9
	291	Pearce John		4 E s Jno st	Tenant	9
	293	Pearson Andrew	Pt 8 Con 4	W s Cly st	L S	9
	294	Purdy Ira	79 80	W s Sp st	Owrer	9
J	296	Pollock John	37 & other premises	N s N Ct st	Owner	9
J	298	Poldon Ernest	14	W s W st	Owner	9
	299	Patient George	5	E s Jno st	Tenant	9
J	302	Patient John L	6	W s W st	L S	9
	303	Panter Jno C	4	S s Elg st	Tenant	9
J	314	Powell F J	74 75 76 77 78	W s Ctr st	Tenant	9
	315	Palmer Edwin C	Pt 8 Con 4	N s M st	Owner	9
	353	Pickard Herman	82 83 84 35 86 87	N s Elg st	Owner	9
	236	Russell James	22	W s S st	Owner	1
J	316	Robinson James H	9 10	E s Cly st	Tenant	9
	318	Roddy William H	Blk F	W s W st	Owner	9
	319	Redmond Samuel	6 & other premises	W s Cly st	Owner	9
	329	Riley William	34	N s N Ct st	Tenant	9
	330	Ross Hugh	33	N s N Ct st	Owner	5
	170	Stinson Wm H		Pt 9 W s W st	Owner	14

JURORS No. ON ROLL	NAME.	LOT.	STREET OR CONCESSION	OWNER OR TENANT	P. O. Address
	331 Strode Samuel	Blk L	E s Ctr st	Tenant	9
	332 Strode Lott		N end Ctr st	Owner	9
J	333 Strode William	Blk I	E s Ctr st	Owner	9
	334 Strode William F	Blk I	E s Ctr st	L S	9
	335 Stroud William	Pt 9 Con 4	N s M st	Owner	9
J	336 Stroud Marshali	Pt 9 Con 4	N s M st	L S	9
J	340 Swartout Eugene	2 Pt 9	E s Cly st	Owner	9
	344 Snyder Ozro	44 E 1/2 6	W s Cly st	Owner	9
J	345 Stewart Hugh	7 8	W s Jno st	Owner	9
	346 Stevenson Edmund X ✓		6 W s Jno st	Owner	9
J	347 Stover Wm H	3 4	W s W st	Owner	9
	348 Stevenson Albert X ✓	35	W s Jno st	Owner	17
	352 Springstead Simon 32 33 34 35 36 37		N s Elg st	Tenant	9
	380 Stephens Samuel 58 59 60 61 62		W s Sp st	Owner	9
	382 Sutton Granville C		6 N s M st	Owner	9
	385 Smith Geo F	Pt 9 10	E s Cly st	Tenant	9
	389 Savage Wasley	Pt 9	N s Elg st	Tenant	9
	392 Thomas D H	Pt 8 Con 4	E s Jro st	Owner	9
J	393 Thompson Robt W 24 & other premises		S s N Ct st	Owner	9
	397 Taylor George	8	S s Cly st	Owner	9
	405 Tapley Thos A 7 8 & other premises		E s Jno st	Owner	9
	411 Vair Richard A	10 11	S s Elg st	Tenant	9
	414 Vanbuskirk Alvin	88	E s Sp st	Tenant	9
	416 Webster Hugh V	31	E s Jno st	Owner	9
	417 Woodward Charles	3	E s V st	Tenant	9
J	420 Willits Philip	21	N s S Ct st	Tenant	9
	424 Webster James D	6	S s Elg st	Tenant	9
J	425 Wood Henry	P 15	N s M st	Owner	9
J	428 Woodard William D	Blk L	W s W st	Owner	9
	434 Wilcox Leonard	28	W s W st	Owner	9
	437 Walker Spence	5 6	W s W st	Owner	9
	443 Whittaker Robert	Blk N	N s B st	Owner	9
	444 Willis John	47 48 49 50	E s Sp st	Tenant	9
	445 Wilson John	P 9	N s M st	Owner	9
J	447 Waggoner E	Blk K	W s W st	Tenant	9
	460 Woodward Henry	34	N s N Ct st	Owner	9

JURORS No. ON ROLL	PAR
449	Y
17	B
23	C
84	C
245	M
258	M
292	E
317	E
338	S
394	S
396	7
407	
408	
5	
418	
442	
98	
PART	
455	



POLLING SUB-DIVISION No. 2.—CONTINUED.

11

JURORS No. ON ROLL.	NAME.	LOT.	STREET OR CONCESSION.	OWNER OR TENANT.	P. O. Address
449	Yates Jno F	P 5 6	S s M st	Tenant	9

PART 2.—Persons entitled to vote at Municipal Elections only.

17	Ballard Mary	Blk I	E s Ctr st	Owner	9
23	Capron Jane	12	S S Elg st	Owner	13
84	Cross Mary	P 8 Con 4	W s Cly st	Owner	9
245	Mustard Celia	15 16 17	W s Sp st	Tenant	9
258	Marr Catherine	18	S s Cly st	Tenant	9
292	Pearson Mary	P 8 Con 4	W s Cly st	Owner	9
317	Rawlings Clara	P 8 Con 4	W s Cly st	Owner	9
338	Somerville Isabella	1	E s Cly st	Tenant	9
394	Stevenson Mary	P 8 Con 4	W s Cly st	Owner	9
396	Treffry Mary Ann	9	S s Elg st	Owner	9
407	Tilton Bessie	P 8	N s M st	Tenant	9
408	Vardon Elvira	P 9	E s Jno st	Tenant	9
5	Wilson Eliza	10	W s W st	Tenant	9
418	Webster Sarah	30	N s N Ct st	Owner	9
442	Weir Mariah	5	S s Elg st	Owner	9
98	Winters Minnie	12 & other premises	N s Elg st	Owner	9

PART 3.—Persons entitled to vote at Elections to the Legislative Assembly only.

455	Zimmerman Marshall	93 94	W s Sp st	Owner	9
-----	--------------------	-------	-----------	-------	---

# VOTERS' LIST FOR 1888.

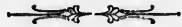

MUNICIPALITY OF THE

# Village OF Norwich

## POLLING SUB-DIVISION NO. 3,

Comprising that portion of the said Municipality of the Village of Norwich lying south of Main street in the said Municipality.

PART 1.—List of Persons entitled to vote at both Municipal Elections and Elections of the Legislative Assembly.

JURORS	No. ON ROLL	NAME.	LOT.	STREET OR CONCESSION	OWNER OR TENANT	P. O. Address
	1	Addison William	11 & other premises	S s M st	Owner	9
	2	Allen Thomas		86 N s Car st	Owner	9
J	13	Avey Charles	Blk A B C	W s S st	Owner	3
J	20	Brown John	P 9 Con 5	P 9 Con 4	Owner	9
	39	Burkholder C		58 S s Pal st	Tenant	9
J	42	Bloomfield Richard	P 8 Con 5	S s Tidey st	Tenant	9
	43	Boyd Charles E		P 3 S s M st	Income	9
	54	Buck Charles		5 E s Cly st	L S	9
J	58	Blasell John	12 & other premises	N s Pal st	Tenant	9
J	61	Brady Nicholas		1 S s M st	Owner	9
J	62	Brady Leonard		1 S s M st	L S	9
J	63	Brady Edward		1 S s M st	L S	9
	64	Barr James	26 & other premises	S s M st	Owner	9
	66	Barclay Chas W		Pt 12 S s F st	Tenant	9
J	67	Barr George		Pt 12 S s F st	Owner	9
	69	Bowman Alonzo		6 7 E s Ch st	Tenant	9
	342	Barker William		74 S s Car st	Owner	9
	343	Barker Isaac		74 S s Car st	Owner	9
J	91	Cressman Alvah		6 S s M st	Owner	9

JURORS  
 No. ON  
 ROLL  
 94  
 99  
 100  
 102  
 J 103  
 104  
 J 105  
 106  
 107  
 108  
 J 109  
 J 110  
 111  
 112  
 113  
 J 114  
 115  
 116  
 117  
 J 118  
 119  
 120  
 J 121  
 122  
 123  
 124  
 125  
 J 126  
 127  
 128  
 129  
 130  
 J 131  
 132  
 133  
 134  
 135  
 J 136  
 137  
 138  
 139  
 140  
 J 141  
 142  
 143  
 144  
 145  
 J 146  
 147  
 148  
 149  
 150  
 J 151  
 152  
 153  
 154  
 155  
 J 156  
 157  
 158  
 159  
 160  
 J 161  
 162  
 163  
 164  
 165  
 J 166  
 167  
 168  
 169  
 170  
 J 171  
 172  
 173  
 174  
 175  
 J 176  
 177  
 178  
 179  
 180  
 J 181  
 182  
 183  
 184  
 185  
 J 186  
 187  
 188  
 189  
 190  
 J 191  
 192  
 193  
 194  
 195  
 J 196  
 197  
 198  
 199  
 200

POLLING SUB-DIVISION No. 3.—CONTINUED.

JURORS	No. ON ROLL.	NAME.	LOT.	STREET OR CONCESSION.	OWNER OR TENANT.	P. O. Address
	94	Coon H A	13 14	W s Sp st	Owner	9
	99	Cook E R 82 83 84 & other premises		S s Car st	Owner	9
	100	Clark Alfred	16	S s Pal st	Tenant	9
	102	Cole Wm H	7	S s Car st	Tenant	9
J	103	Chambers Ben 5 & other premises		N s Pal st	Owner	9
	104	Chambers Frank	33 34	S s Pal st	Owner	9
J	105	Carman George	11 47 48	S s Car st	Owner	9
	106	Carman Mott	11 47 48	S s Car st	L S	9
	107	Carter James	Pt 58	E s S st	Tenant	9
	108	Case William	14	W s S st	Owner	9
J	109	Chambers Naham	27	W s S st	Owner	9
J	116	Clark Edwin	Pt 7	S s M st	Tenant	9
	123	Carion Thomas	13 14	S s F st	Owner	9
	124	Carlson Patrick	13 14	S s F st	L S	9
	126	Carrie Robert	Pt 12	N s T st	Tenant	9
J	128	Cryderman B F	2	W s Ch st	Tenant	9
	135	Cooke Ephraim C	N pt 7	Con 5 S s M st	Owner	9
	217	Caverhill Walter	94 95 96	N s Car st	Owner	9
	70	Derbyshire Harvey	6 7	E s Ch st	Owner	9
J	142	Dickenson Noble	Pt 7	Con 5 S s M st	Owner	9
	143	Dager Hermon	Pt 5 6	S s M st	Tenant	9
J	145	Dake Cornelius Pt 5 6 & other premises		S s M st	Owner	9
	150	Donnelly Jas 59 60 & other premises		S s Pal st	Tenant	9
	233	Davis William	10 11	E s S st	Owner	17
	154	Elliott Joseph	Pt 4	S s M st	Income	2
	287	Elliot Phelan	67 68	S s Pal st	Owner	7
J	160	Farrington Jas H	10 11 12	S s M st	Owner	9
	162	Fairley Wm	1	W s S st	Tenant	9
	164	Forseyth Daniel	15	S s F st	Tenant	9
	167	Farrell Hiram	Pt 5	S s M st	Tenant	9
J	173	Glover Elias W 80 81 & other premises		S s Car st	Owner	9
J	174	Gagnier Jerome	57	E s S st	Owner	9
	175	Gagnier Howard	57	E s S st	L S	9
	182	Gillard John	64 65 66	S s Pal st	Owner	9

h

orwich

ections

r P. o.  
Address

9  
9  
9

9  
9  
9  
9  
9  
9  
9  
9  
9  
9  
9

9

JURORS No. ON ROLL	NAME.	LOT.	STREET OR CONCESSION	OWNER OR TENANT	P. O. Address
J 194	Henderson Jno C	Pt 3	S s M st	Tenant	9
J 195	Henderson Wm H	Pt 3	S s M st	Tenant	9
J 199	Herrick Peter	Blk B 93	S s Car st	Owner.	9
J 200	Henderson Joseph	6	S s T st	Tenant	9
202	Hogarth J D	Pt 9 Con 5	S s M st	Tenant	9
206	Henderson Alex	13	W s S st	Tenant	9
208	Haley Warren	25	W s S st	Tenant	9
218	Huntsbergen Jas	94 95 96	N s Car st	Tenant	9
289	Hugl es George X ✓	3	W s S st	Owner	9
59	Kingswell Wm	12	N s Pal st	Owner	10
225	Kelso Joseph	9	E s P st	Tenant	9
226	Kelso John	9	E s P st	Owner	9
227	Kirk David A	Pt 4	S s M st	Tenant	9
J 228	<del>Kelso Robert</del>	Pt 8 Con 5	S s F st	Tenant	9
229	King William	Pt 11	S s M st	Tenant	9
280	Knight Richard	Pt 4	S s M st	Tenant	9
J 232	Kent Leander D	10 11	E s S st	Tenant	9
238	Lott Benjamin	87	N s Car st	Owner	9
J 239	Lawrason Mortimer	53 54	N s Pal st	Tenant	9
J 241	<del>Lemon William</del>	57	S s Pal st	Owner	9
242	<del>Lemon Birnie</del>	57	S s Pal st	L S	9
203	Misener Matthew X	Pt 9 Con 5	S s M st	Owner	9
J 256	Moore John L	4 5	S s M st	Owner	9
257	McKay William <i>on, 3</i>	56	E s Jno st	Tenant	9
260	McDowell David	7 8	S s M st	Owner	9
J 262	Miles Benjamin	49 50	S s Car st	Owner	9
J 263	McKee Wm	51 & other premises	S s Pal st	Owner	9
J 264	McLean DJ	26	W s S st	Owner	9
269	Miller Hugh	6 7 8 9	E s S st	Owner	9
J 276	Mason Geo N	Pt 8	S s M st	Tenant	9
J 277	McDonald J E	Pt 11 12	S s F st	Tenant	9
J 280	Mott John	Pt 4	S s M st	Tenant	9
285	Mitchell Chas	Pt 7 Con 5	E s S st	Tenant	9
286	<del>Newman Joseph</del>	67 68	S s Pal st	Tenant	9

JURORS  
No. ON  
ROLL.

J 288

163  
144  
J 306  
J 308  
311

101  
J 324

J 331  
J 34  
J 35

35  
36  
36  
37  
37  
37  
37

J 37  
37  
J 38  
38  
38

J

POLLING SUB-DIVISION No. 3.—CONTINUED.

15

JURORS  
No. ON ROLL.

JURORS No. ON ROLL.	NAME.	LOT.	STREET OR CONCESSION.	OWNER OR TENANT.	P. O. Address
J 288	Nethercott Wm		3 W s S st	Tenant	9
	163 Pratt David		1 W s S st	Owner	9
	144 Pitcher Seneca	Pt 5 6 & other premises	S s M st	Owner	9
J 306	Palmer Thos J		Pt Blk F W s S st	Owner	9
J 308	Pettit Edward	8 9 & other premises	S s M st	Owner	9
	311 Palmer John S	4 & cther premises	S s F st	Owner	9
	101 Roddy David		16 S s Pal st	Owner	9
J 324	Robinson Joseph		Blk C 90 S s Car st	Owner	9
J 337	Swartout L D	Pt 15 & other premises	S s M st	Owner	9
J 341	Stover Edward		74 S s Car st	Tenant	9
J 351	Searles James A	17 18 & other premises	S s M st	Owner	9
	357 Searles John		Pt 7 Con 5 S s M st	Tenant	9
	368 Shelly Joseph		Pt 9 Con 5 W s A Lane	Tenant	9
	369 Scutt William		51 S s Car st	Owner	9
	370 Searles Alfred sr		52 S s Car st	Owner	9
	371 Searls Alfred jr		52 S s Car st	L S	9
	372 Searls George A		45 46 N s Pal st	Owner	9
	374 Snyder Elias H		Pt 8 S s M st	Tenant	9
J 378	Summers Ambrose		10 W s Ch st	Owner	9
	384 Snyder W A		Pt 8 Con 5 W s Avery Lane	Owner	9
J 387	Searls William		Pt 4 S s M st	Tenant	9
	388 Stover Jacob		S s M st	Income	9
	399 Shellard Wm		4 W s S st	Owner	9
	398 Thomson Thos G		4 W s S st	Tenant	9
	40 Vigar James		58 S s Pal st	Owner	9
	41 Vigar John		58 S s Pal st	Owner	9
J 413	VanValkenburg Hop.		Blk F W s S st	Owner	9
	207 Walker A B		18 W s S st	Owner	16

*Alfred Henderson*

JURORS No. ON ROLL	NAME.	LOT.	STREET OR CONCESSION	OWNER OR TENANT	P. O. Address
209	Westlake Henry		25 W s S st	Owner	17
422	Wilson Mahlon		6 S s Car st	Tenant	9
J 439	Woods Henry		Pt 6 S s M st	Tenant	9
J 440	Woods Edward		Pt 6 S s M st	Tenant	9
441	Winfield George		85 N s Car st	Owner	9
446	Wrigglesworth Thos		Blk D W s S st	Tenant	9
454	Zufelt George		18 S s Pal st	Owner	9

## PART 2.—Persons entitled to vote at Municipal Elections only.

53	Buck Anna		53 E s Cly st	Owner	9
125	Carroll Caroline	Pt 4 & other premises	S s M st	Owner	9
223	Kingsford Jane		6 S s M st	Owner	9
261	Mason Alice		Blk G S s F st	Owner	9
281	Moore Annie		Pt 7 Con 5 S s M st	Owner	9
367	Smiley Emma		Pt 9 Con 5 S s M st	Owner	9
438	Wickham Eliza		Pt 5 6 S s M st	Owner	9

## PART 3.—Persons entitled to vote at Elections to the Legislative Assembly only. None.

qualified

I,  
Norwich  
three of  
persons  
pality t  
Assembl  
year, o  
Municip  
Electo  
perceiv  
correct

Date

P. O.  
Address

17  
9  
9  
9  
9  
9

9

The aggregate number of names of persons upon the foregoing list qualified to serve as Jurors is One Hundred and Thirty-Five.

9

9  
9

9  
9

9

9

I, WILLIAM WALKER, Clerk of the Municipality of the Village of Norwich, in the County of Oxford, do hereby certify that parts one and three of the within list constitute a correct list, for the year 1888, of all persons appearing by the last revised Assessment Roll of the said Municipality to be entitled to vote at elections for Members of the Legislative Assembly; and that parts one and two constitute a correct list, for said year, of all persons appearing by the said roll, to be entitled to vote at Municipal Elections in the said Municipality; and I hereby call upon all Electors to examine the said list, and if any omission or other errors are perceived therein, to take immediate proceedings to have the said errors corrected according to law.

Dated this 18th day of July, 1888.

WILLIAM WALKER,  
Clerk of the Municipality of the Village of Norwich.

gislative

