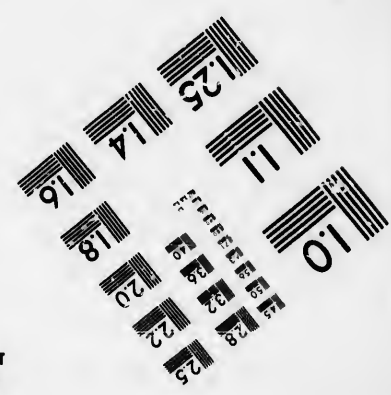
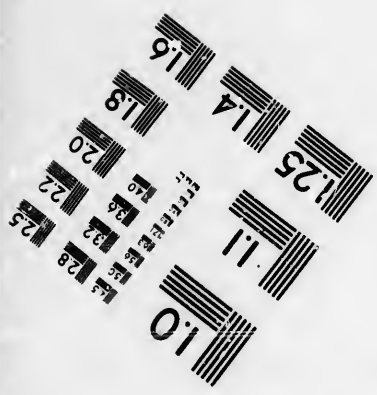
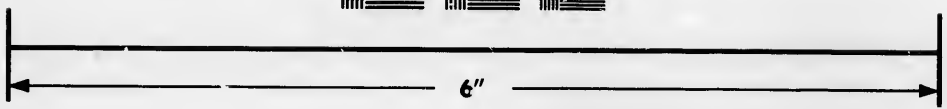
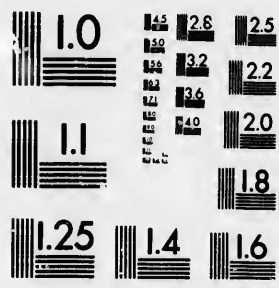

**IMAGE EVALUATION
TEST TARGET (MT-3)**



**Photographic
Sciences
Corporation**

23 WEST MAIN STREET
WEBSTER, N. Y. 14580
(716) 872-4503

**CIHM/ICMH
Microfiche
Series.**

**CIHM/ICMH
Collection de
microfiches.**



Canadian Institute for Historical Microreproductions / Institut canadien de microreproductions historiques

© 1986

Technical and Bibliographic Notes/Notes techniques et bibliographiques

The Institute has attempted to obtain the best original copy available for filming. Features of this copy which may be bibliographically unique, which may alter any of the images in the reproduction, or which may significantly change the usual method of filming, are checked below.

L'Institut a microfilmé le meilleur exemplaire qu'il lui a été possible de se procurer. Les détails de cet exemplaire qui sont peut-être uniques du point de vue bibliographique, qui peuvent modifier une image reproduite, ou qui peuvent exiger une modification dans la méthode normale de filmage sont indiqués ci-dessous.

- | | |
|---|---|
| <input type="checkbox"/> Coloured covers/
Couverture de couleur | <input type="checkbox"/> Coloured pages/
Pages de couleur |
| <input type="checkbox"/> Covers damaged/
Couverture endommagée | <input type="checkbox"/> Pages damaged/
Pages endommagées |
| <input type="checkbox"/> Covers restored and/or laminated/
Couverture restaurée et/ou pelliculée | <input type="checkbox"/> Pages restored and/or laminated/
Pages restaurées et/ou pelliculées |
| <input type="checkbox"/> Cover title missing/
Le titre de couverture manque | <input checked="" type="checkbox"/> Pages discoloured, stained or foxed/
Pages décolorées, tachetées ou piquées |
| <input type="checkbox"/> Coloured maps/
Cartes géographiques en couleur | <input type="checkbox"/> Pages detached/
Pages détachées |
| <input type="checkbox"/> Coloured ink (i.e. other than blue or black)/
Encres de couleur (i.e. autre que bleue ou noire) | <input checked="" type="checkbox"/> Showthrough/
Transparence |
| <input type="checkbox"/> Coloured plates and/or illustrations/
Planches et/ou illustrations en couleur | <input type="checkbox"/> Quality of print varies/
Qualité inégale de l'impression |
| <input type="checkbox"/> Bound with other material/
Relié avec d'autres documents | <input type="checkbox"/> Includes supplementary material/
Comprend du matériel supplémentaire |
| <input type="checkbox"/> Tight binding may cause shadows or distortion along interior margin/
La reliure serrée peut causer de l'ombre ou de la distorsion le long de la marge intérieure | <input type="checkbox"/> Only edition available/
Seule édition disponible |
| <input type="checkbox"/> Blank leaves added during restoration may appear within the text. Whenever possible, these have been omitted from filming/
Il se peut que certaines pages blanches ajoutées lors d'une restauration apparaissent dans le texte, mais, lorsque cela était possible, ces pages n'ont pas été filmées. | <input type="checkbox"/> Pages wholly or partially obscured by errata slips, tissues, etc., have been refilmed to ensure the best possible image/
Les pages totalement ou partiellement obscurcies par un feuillet d'errata, une pelure, etc., ont été filmées à nouveau de façon à obtenir la meilleure image possible. |
| <input checked="" type="checkbox"/> Additional comments: [Printed ephemera] 1 sheet (verso blank)
Commentaires supplémentaires: | |

This item is filmed at the reduction ratio checked below/
Ce document est filmé au taux de réduction indiqué ci-dessous.

10X	12X	14X	16X	18X	20X	22X	24X	26X	28X	30X	32X
						✓					

The copy filmed here has been reproduced thanks to the generosity of:

New Brunswick Museum
Saint John

The images appearing here are the best quality possible considering the condition and legibility of the original copy and in keeping with the filming contract specifications.

Original copies in printed paper covers are filmed beginning with the front cover and ending on the last page with a printed or illustrated impression, or the back cover when appropriate. All other original copies are filmed beginning on the first page with a printed or illustrated impression, and ending on the last page with a printed or illustrated impression.

The last recorded frame on each microfiche shall contain the symbol \rightarrow (meaning "CONTINUED"), or the symbol ∇ (meaning "END"), whichever applies.

Maps, plates, charts, etc., may be filmed at different reduction ratios. Those too large to be entirely included in one exposure are filmed beginning in the upper left hand corner, left to right and top to bottom, as many frames as required. The following diagrams illustrate the method:

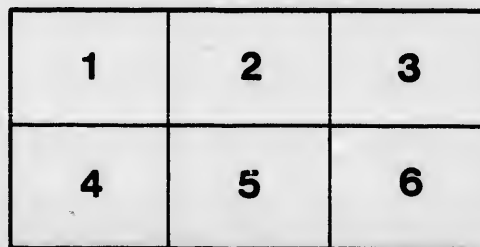
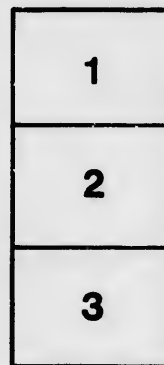
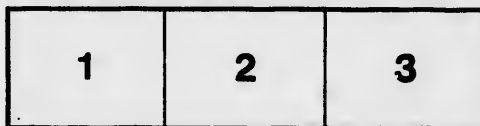

L'exemplaire filmé fut reproduit grâce à la générosité de:

New Brunswick Museum
Saint John

Les images suivantes ont été reproduites avec le plus grand soin, compte tenu de la condition et de la netteté de l'exemplaire filmé, et en conformité avec les conditions du contrat de filmage.

Les exemplaires originaux dont la couverture en papier est imprimée sont filmés en commençant par le premier plat et en terminant soit par la dernière page qui comporte une empreinte d'impression ou d'illustration, soit par le second plat, selon le cas. Tous les autres exemplaires originaux sont filmés en commençant par la première page qui comporte une empreinte d'impression ou d'illustration et en terminent par la dernière page qui comporte une telle empreinte.

Un des symboles suivants apparaîtra sur la dernière image de chaque microfiche, selon le cas: le symbole \rightarrow signifie "A SUIVRE", le symbole ∇ signifie "FIN".

Les cartes, planches, tableaux, etc., peuvent être filmés à des taux de réduction différents. Lorsque le document est trop grand pour être reproduit en un seul cliché, il est filmé à partir de l'angle supérieur gauche, de gauche à droite, et de haut en bas, en prenant le nombre d'images nécessaire. Les diagrammes suivants illustrent la méthode.

AUCT

Will be sold at PUBLIC
WEDNESDAY, 15th
at the house of Mr. S
in the Parish of N

The Stud DEERFIELD

Imported by the Agricultural Societies

The purchaser will be required to give a bond for the horse within the County for three years to visit and stand in each of the Parishes of Hampton, no less than four times during

NOTICE.

PUBLIC AUCTION on
7, 15th inst. at 12 o'clock,
Mr. SIMON BAXTER,
of Norton, K. C.

and Horse
OLD MORGAN'

and Societies for the use of King's County.

required to give security that he keep the
three years ; that during that term he shall

Parishes of Sussex, Studholm, Norton and

The purchaser will be required to give the Horse within the County for three years; to visit and stand in each of the Parishes of Southampton, no less than four times during two consecutive days in each Parish at

The purchaser will be required to give the Horse within the County for three years; to visit and stand in each of the Parishes of Southampton, no less than four times during two consecutive days in each Parish at convenient places in each Parish; proper intervals between each visit

Terms: One Half of the Purchase Money to be paid at the time of purchase, the balance in Five Months, with approved security.

PEDIGREE

“Deerfield Morgan” was sired by Sir Justin Morgan; he by old “Gifford Morgan;” he by “Woodbury,” a “Justin Morgan” Horse. (The sire of the “Gifford Morgan’s” as also was his Dam’s Grandam).—“Deerfield Morgan’s” Dam by old “Sherman Morgan;” he by the “Justin Morgan” Horse was sired by the above original “Justin Morgan.” “Cock of the

The above original “Justin Morgan” Horse, from whom all descended, was sired by “True Briton,” or “Beautiful Bay,” he kept in New Jersey. The “True Briton” was owned by General Mifflin while operating on Long Island, during the Revolutionary War, and was of the “Wild Air” breed, sired by “Diamond,” a colt of “Wild Air” of the same name.

By Order of the Committee.

GEO. O.

March 2, 1854.

ired to give security that he keep the
three years ; that during that term he shall
Parishes of Sussex, Studholm, Norton and
times during each Season ; and shall stop
Parish at every visit at two of the most

red to give security that he keep the
two years ; that during that term he shall
Parishes of Sussex, Studholm, Norton and
times during each Season ; and shall stop
Parish at every visit, at two of the most
; proper intervals being allowed to ex-

urchase Money at the time of Sale, and
with approved security.

PICTURE.

ired by Silas Hale's "Green Mountain

"Woodbury ~~and~~ Burbank Morgan;" he by the original
"Hafford Morgan's" Dam, was sired by the "Justin Morgan,"
"Morgan's" Dam, sired by "Morgan Cock of the Rock;" he
"Morgan" Horse.—The Grandam of "Cock of the Rock"
"n." "Cock of the Rock's" Dam was a "Messenger" Mare,
from whom all the Morgans in the United States are de-
"Beautiful Bay," he by "Traveller," an imported Blood Horse
owned by General DeLancy, who rode him in the Army,
"Revolutionary War.—The Dam of the "Justin Morgan," was
a colt of "Wild Air," whose Dam was an imported mare

Committee.

EO. OTTY, Secretary.

AVERY, Printer.

