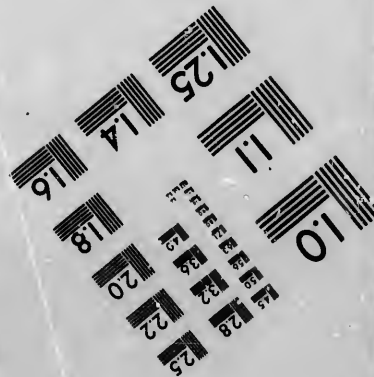
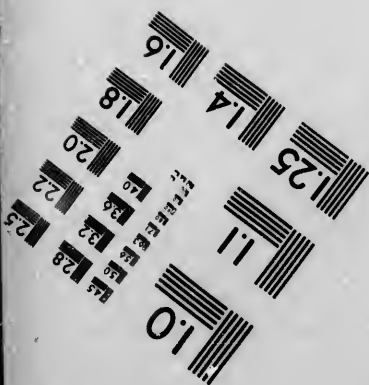
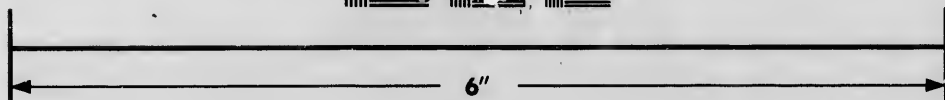
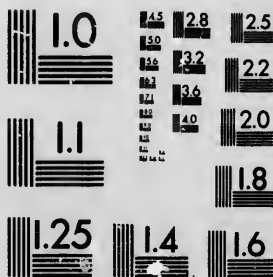

**IMAGE EVALUATION  
TEST TARGET (MT-3)**



**Photographic  
Sciences  
Corporation**

23 WEST MAIN STREET  
WEBSTER, N.Y. 14580  
(716) 872-4503

**CIHM/ICMH  
Microfiche  
Series.**

**CIHM/ICMH  
Collection de  
microfiches.**



**Canadian Institute for Historical Microreproductions / Institut canadien de microreproductions historiques**

**© 1986**

Technical and Bibliographic Notes/Notes techniques et bibliographiques

The Institute has attempted to obtain the best original copy available for filming. Features of this copy which may be bibliographically unique, which may alter any of the images in the reproduction, or which may significantly change the usual method of filming, are checked below.

L'institut a microfilmé le meilleur exemplaire qu'il lui a été possible de se procurer. Les détails de cet exemplaire qui sont peut-être uniques du point de vue bibliographique, qui peuvent modifier une image reproduite, ou qui peuvent exiger une modification dans la méthode normale de filmage sont indiqués ci-dessous.

- Coloured covers/  
Couverture de couleur
- Covers damaged/  
Couverture endommagée
- Covers restored and/or laminated/  
Couverture restaurée et/ou pelliculée
- Cover title missing/  
Le titre de couverture manque
- Coloured maps/  
Cartes géographiques en couleur
- Coloured ink (i.e. other than blue or black)/  
Encre de couleur (i.e. autre que bleue ou noire)
- Coloured plates and/or illustrations/  
Planches et/ou illustrations en couleur
- Bound with other material/  
Relié avec d'autres documents
- Tight binding may cause shadows or distortion along interior margin/  
La reliure serrée peut causer de l'ombre ou de la distorsion le long de la marge intérieure
- Blank leaves added during restoration may appear within the text. Whenever possible, these have been omitted from filming/  
Il se peut que certaines pages blanches ajoutées lors d'une restauration apparaissent dans le texte, mais, lorsque cela était possible, ces pages n'ont pas été filmées.
- Additional comments:  
Commentaires supplémentaires:

- Coloured pages/  
Pages de couleur
- Pages damaged/  
Pages endommagées
- Pages restored and/or laminated/  
Pages restaurées et/ou pelliculées
- Pages discoloured, stained or foxed/  
Pages décolorées, tachetées ou piquées
- Pages detached/  
Pages détachées
- Showthrough/  
Transparence
- Quality of print varies/  
Qualité inégale de l'impression
- Includes supplementary material/  
Comprend du matériel supplémentaire
- Only edition available/  
Seule édition disponible
- Pages wholly or partially obscured by errata slips, tissues, etc., have been refilmed to ensure the best possible image/  
Les pages totalement ou partiellement obscurcies par un feuillet d'errata, une pelure, etc., ont été filmées à nouveau de façon à obtenir la meilleure image possible.

[PRINTED EPHEMERA] 1 SHEET (VERSO BLANK)

This item is filmed at the reduction ratio checked below/  
Ce document est filmé au taux de réduction indiqué ci-dessous.

10X	14X	18X	22X	26X	30X
<input type="checkbox"/>	<input type="checkbox"/>	<input type="checkbox"/>	<input type="checkbox"/>	<input checked="" type="checkbox"/>	<input type="checkbox"/>
12X	16X	20X	24X	28X	32X

The copy filmed here has been reproduced thanks to the generosity of:

Archives of Ontario  
Toronto

The images appearing here are the best quality possible considering the condition and legibility of the original copy and in keeping with the filming contract specifications.

Original copies in printed paper covers are filmed beginning with the front cover and ending on the last page with a printed or illustrated impression, or the back cover when appropriate. All other original copies are filmed beginning on the first page with a printed or illustrated impression, and ending on the last page with a printed or illustrated impression.

The last recorded frame on each microfiche shall contain the symbol  $\rightarrow$  (meaning "CONTINUED") or the symbol  $\nabla$  (meaning "END"), whichever applies.

Maps, plates, charts, etc., may be filmed at different reduction ratios. Those too large to be entirely included in one exposure are filmed beginning in the upper left hand corner, left to right and top to bottom, as many frames as required. The following diagrams illustrate the method:

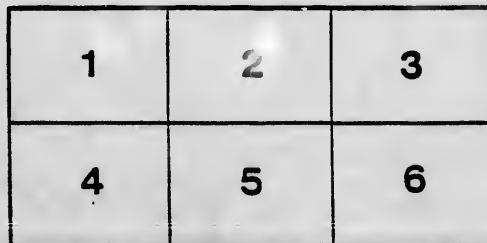
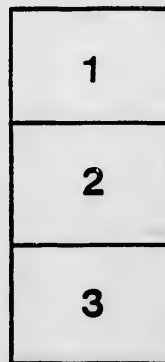
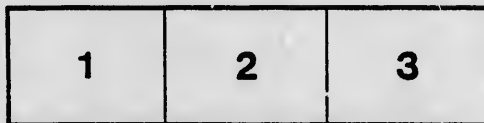

L'exemplaire filmé fut reproduit grâce à la générosité de:

Archives of Ontario  
Toronto

Les images suivantes ont été reproduites avec le plus grand soin, compte tenu de la condition et de la netteté de l'exemplaire filmé, et en conformité avec les conditions du contrat de filmage.

Les exemplaires originaux dont la couverture en papier est imprimée sont filmés en commençant par le premier plat et en terminant soit par la dernière page qui comporte une empreinte d'impression ou d'illustration, soit par le second plat, selon le cas. Tous les autres exemplaires originaux sont filmés en commençant par la première page qui comporte une empreinte d'impression ou d'illustration et en terminant par la dernière page qui comporte une telle empreinte.

Un des symboles suivants apparaîtra sur la dernière image de chaque microfiche, selon le cas: le symbole  $\rightarrow$  signifie "A SUIVRE", le symbole  $\nabla$  signifie "FIN".

Les cartes, planches, tableaux, etc., peuvent être filmés à des taux de réduction différents. Lorsque le document est trop grand pour être reproduit en un seul cliché, il est filmé à partir de l'angle supérieur gauche, de gauche à droite, et de haut en bas, en prenant le nombre d'images nécessaire. Les diagrammes suivants illustrent la méthode.

errata  
to

pelure,  
n à

# List of Voters for Village

## FOR THE YEAR 1875--Division

Con. N	Roll No.	NAME.	STREET	LOT	Con. No.	Roll No.	NAME.	STREET
1	162	Acheson Joseph	Huron st	23,24	48	135	Gill Edward	Huron st.
2	175	Allen Alf. ed	Simcoe st	pt.3,3	49	191	Gill John	James st.
3	111	Bissett R. G.	Main st.	33,39,40 p.13	50	215	Grigg Wm. sr	Main
4	112	Bissett Thos. G	Main st.	33,33,40 p.13	51	215	Grigg Wm. jr	Main
5	122	Bissett William	Main st.	pt. 5	52	227	Griffin Geo. J.	Union
6	123	Bissett Robert	Main st.	pt. 5	53	227	Green Cornelius	Union
7	124	Bissett Thos	Main st.	pt. 5	54	181	Hawkshaw Wm	Main
8	146	Bissett Richard	Huron st	94-96	55	155	Hill George	Mill
9	154	Buckingham Sam.	Mill st	65-66	56	157	Hooper John	Huron
10	164	Browning J. W.	Huron st	25-26	57	157	Hooper Mr	Huron
11	166	Balkwill Wm.	Huron st	29-30	58	168	Howard James	William
12	174	Bawden Isaac	Wm. st	13-14	59	176	Hutchinson J.	Simcoe
13	179	Bissett Robt, sr	Main st	26	60	172	Harris Francis	William
14	199	Broderick J. W.	Main st.	p.9	61	189	Hyndman John	Con. 1
15	225	Back John	Huron st	40	62	195	Hanford Isaac	Main&Huron
16	231	Baldson James	Andrew st	102	63	221	Hawkshaw John	Main
17	245	Balkwill John	Union st	40-43	64	287	Harris Edward, Taylor's sur.	7,8,9,10,
18	109	Bears Clayton	Sanders st	40	65	254	Harrison Rich	Union
19	96	Baker John H	Main st	11-12	66	153	Hunt Edward	Mill
20	87	Cann Wm. H.	Sanders st	5	67	150	Hutchinson Jas.	Huron
21	119	Crunnican John	Main st.	pt.9	68	169	Irving William	Main
22	197	Crocker Rich	John st	48-44	69	165	Jury Uri	Huron
23	152	Creech James	Huron st	84	70	213	Johns David	Main
24	156	Creech William	Mill st	68	71	126	Keddy John	Main
25	167	Cudmore Joan	Huron st	31-32	72	173	Kingdon G. Wm. & Waterloo	47,
26	222	Clarke Marcus	Main st	56	73	216	Lambrook Henry	Main
27	285	Crunnican M	Main st	6,7,10	74	160	McDonald John	Wm. & Mill 45,
28	165	Crocker John V	Huron st.	27-28	75	228	McPhillips Pat'k	Main & Union
29	145	Clark John P.	Huron & Ann	4,18,19	76	1	Oke Thomas	Main
30	143	Cudmore Geo.	Huron & Ann	7,8,14,15	77	185	Oke Thomas	Huron
31	205	Carling Isaac	Main st	6	78	144	Pomworthy Wm.	Ann
32	247	Davidson Wm.	Andrew st	110	79	186	Prier Thomas	Huron
33	129	Drew John	Main st.	A	80	196	Parker James	Main
34	190	Dearing Thos.	Eliz' b st	13 p. 14	81	203	Pickard Robert	Huron
35	194	Down James	Huron st	8	82	204	Pickard James	Con. 1, p. 16
36	220	Davis Richard	Main st	25-26	83	218	Pickard Richard	Main
37	123	Drew William	Main st.,	p. lot 1	84	221	Pratt John	Main
38	118	Eacrett Charles	Main st	10	85	141	Rollins Wm.	William
39	193	Elliot B.V. Main & Sim'e	28,29,30-32,33		86	159	Reynolds W. H.	Mill
40	184	Elliot Glinu Main & Sim.	28,29,30-32,33		87	116	Ranton John	Main
41	201	Eacrett George	Main	8	88	27	Ryan John	Main & Andrew
42	192	Edworthy Geo.	Main	3	89	113	Senior Charles	Main
43	120	Fanson Wm.	Main st.	p.7,8	90	114	Southcott Chas	Main
44	125	Fitton Thomas	N. Simcoe st.	42,36,41				
45	186	Fanson James	Wm. st.	21				
46	224	Fishburn John	North st.	57				
47	181	Farmer John	Main st.	1				
48	182	Farmer Rich'd	Main st.	1				



# for Village of Exeter.

1875--Divisions No. I & 2.

NAME.	STREET	LOT	Con. No.	Roll No.	NAME.	STREET	LOT
Gill Edward	Huron st.	98	91	126	Sanders Sam'l	Main	A
Gill John	James st.	17	92	127	Sanders George	Main	p. B
Grigg Wm. sr	Main	50	93	180	Strathy Edwd. W	Main	p. A
Grigg Wm. jr	Main	50	94	188	Saunders John	John	52,53,54
Griffin Geo. J.	Union	47,48	95	189	Sanders Richard	Huron	5,6
Green Cornelius	Union	47,48	96	140	Sweet Wm	William	33,34
Hawkshaw Wm	Main	1	97	147	Snell John	Main & Sanders	4-37
Hill George	Mill	67	98	170	Sweet Wm	William	22
Hooper John	Huron	86	99	171	Snell Wm	Wm. & Sanders	17,34
Hooper Mr	Huron	33,34	100	178	Smith Joseph	Main	3
Howard James	William	1	1	187	Spicer David	Huron	11, p. B
Hutchinson J.	Simcoe	p.15	2	202	Sanders Wm.	William	25
Harris Francis	William	21,22	3	208	Samwell Geo.	Main	38
Hyndman John	Con. 1	p.16	4	214	Southcott John	Main	39,40
Hanford Isaac	Main & Huron	2,12	5	219	Seldon Richard	John	40,43
Hawkshaw John	Main	45	6	226	Spackman John	Main	56
Harris Edward,	Taylor's sur.	1,2,3,5,6, 7,8,9,10,11,12,13	7	80	Trick John	William	16
Harrison Rich	Union	55	8	106	Thompson D	William	22
Hunt Edward	Mill	62,63	9	146	Taylor Francis	Huron	90
Hutchinson Jas.	Huron	88	10	167	Terry Thomas	Huron	33,34
Irving William	Main	p.31	11	169	Treble John	Main	31
Jury Uri	Huron	27,28	12	198	Treble William	Main	1
Johns David	Main	22	13	200	Tait Sinclair	Main	2
Keddy John	Main	28	14	115	Varstone Jas.	Main	12
Kingdon G. Wm.	Waterloo	47,48,50,51	15	121	Wilkins W. E.	Main	5
Lambrook Henry	Main	51	16	135	Wilkins E. J.	Main	8,9,10
McDonald John	Wm. & Mill	45,46,56,57	17	148	Westcott George	Huron	92
McPhillips Pat'k	Main & Union	2,16,58	18	151	Welsh William	Huron	86
Oke Thomas	Main	2	19	177	Wakelin Charles	Elizb'h	21, p. 21
Oke Thomas	Huron	4	20	180	Willis George	Main	23,24
Pomworthy Wm.	Ann	22,27	21	184	Willis John	Huron	p.15
Prier Thomas	Huron	10	22	192	Welsh Richard	Con. 1	p.16
Parker James	Main	25					
Pickard Robert	Huron	78,79					
Pickard James	Con. 1, p.16,17,18,19						
Pickard Richard	Main	11,12					
Pratt John	Main	45					
Rollins Wm.	William	21					
Reynolds W. H.	Mill	55					
Ranton John	Main	12					
Ryan John	Main & Andrew	6,7,42,4g					
Senior Charles	Main	p.12					
Southcott Chas	Main	p.12					

1	246	Atkinson Edward	Andrew	p.F	46	15	Horn Thomas	Main
2	11	Brooks George	L.R.S.	77,78	46	16	Hayes John A.	Main
3	19	Brown James	Elizabeth	45	47	34	Hesdale Wm.	Market
4	21	Brownlee Wm	L.R.S.	78,79	48	38	Hewitt Wm.	Main
5	16	Brown James	Main	11	49	50	Horn William	Alexander
6	85	Braund Diggary	Main	15,16	50	62	Hibbert George	Lake R.
7	86	Brooks George	Main	17,18	51	62	Hardy L.	Main 860.86
8	47	Beverly James	Andrew	49,50	52	69	Howard William	Main
9	51	Blatchford Geo	Con. 1	p.21	53	94	Hanford Rich'd	William
10	79	Brewer John	Gidley	p.18,14,15,16	54	110	Hodgson Wh.	William
11	80	Balkwill Hugh	Gidley	p.5	55	206	Harris Wm.	Main
12	95	Bissett Thos.	William	4	56	242	Humbin Wm.	Main
13	98	Brawn John, sr	Main	10	57	243	Henley John	Andrew
14	98	Brawn John, jr	Main	10	58	259	Holland Anthony	Lake R.
15	108	Balkwill John	Main	4,21	59	255	Huston H. E.	Main
16	104	Bawden William	Main	p.18,14,15	60	71	Jennings W.	Victoria
17	104	Bawden George	Main	p.18,14,15	61	81	Kilpatrick John	Elizabeth
18	228	Bawden Joseph	Main	1	62	55	Kilpatrick Ralf	Lake R
19	251	Ballantyne Thos.	Main	48	63	56	Kilpatrick Geo.	Con.1.f.S'n
20	61	Crocker Isaac	Elizabeth	378,379	64	91	Kemp George S	Gidley
21	90	Case Richard	Marlborough	W.18,4	65	97	Kitchen Edwd	Main
22	284	Crawford Wm.	Lake R.	4,p.8	66	237	Kane Thomas	Main
23	249	Crocker James	Main	17,18	67	69	Kellaway Robt	Victoria
24	89	Crawford James	Main	24,25,53	68	18	Luker Richard	Elizabeth
55	88	Connor W. W.	Main	S121,22,23	69	89	Luker William	Main
26	80	Carrick John	Elizabeth	84	70	66	Lewis Alex.	Main&And'w 4,
27	13	Currelley J.&Co.	Main	3	71	70	Littlejohn S.	Victoria
28	17	Davis William	Main	13,p.20	72	248	Luxton Richard	Main
29	76	Dignan James	Main	16,17	73	22	Mattice John	Elizabeth
30	77	Dignac John	Main	16,17	74	22	Merrill Henry	Elizabeth
81	85	Dyer Alex.	Marl.&Carling	7,7	75	30	Morgan Thomas	Elizabeth
92	108	Drew Edred	Wm.&Main	22,p.12	76	40	Mutthart Geo.	Main 17,
33	84	Easterbrook Jas.	Carling	8	77	71	May George	Victoria
34	101	Elston Robert	Main	6,7,8	78	78	Moore R. C.	Gidley p.
35	282	Edworthy Emanuel	And'w	104,165	79	86	Marshall J. P.	Sanders
36	28	Greenwood W. P.	Elizabeth	86	80	98	Mortimor John	Carling
37	78	Gidley Charles	William	6,7	81	104	Mace Geo A.	Main
38	74	Gidley Samuel	William	6,7	82	288	Manning Rich'd	Main
39	82	Gidley Thomas	Carling	5,6,7	83	2C6	Manning Sam'l	Main
40	89	Gidley Rich'd	Con. for. S'n	W122	84	1	McTaggart Leon.	Main
41	92	Gillespie John	Gidley	p.8	85	25	McLachlin John	Market 6
42	102	Goolde John	Main	4,p.5	86	56	McDonald John	Con.1
43	158	Goolde Richard	Carling	35,86	87	57	McLennan D.	Mill Road
44	10	Howard Robt. H.	Lake R.	14,15,21	88	58	McNabb James	Main 355,
					89	286	McVey Patrick	Main
					90	259	McWilliams W. J.	And'w

5	Horn Thomas	Main	10	91	188 Nangle Thomas	Main	27
6	Hayes John A.	Main	11	92	229 Newcombe John	And'w	pts.97,98
4	Hesdale Wm.	Market	59,66				
0	Hewitt Wm.	Main	\$121,22,23	98	290 Oke Samuel	And'w	95,96
0	Horn William	Alexander	74				
2	Hibbert George	Lake R.	8,4,2	94	7 Purvis James	Lake R.	18
2	Hardy L.	Main	860,861,862,863	95	9 Pinch Daniel	Lake R.	21
3	Howard William	Main	16,17	96	10/ Pickard Wm.	William	22
4	Hanford Rich'd	William	4,4	97	240 Popelstone John	Andrew	54,55
0	Hodgson Wl.	William	86				
3	Harris Wm.	Main	p.21	98	29 Ramsay James	Main&And'w	14,15,-51,52
2	Hamlin Wm.	Main	14,15	99	96 Robinson Alex.	Main	p.11,12
2	Henley John	Andrew	108,109	100	72 Rowo Charles	Main	22
3	Holland Anthony	Lake R.	806,807	1	11 Rollins Thos.	L.R.S.	77,78
5	Huston H. E.	Main	71	1+	258 John Ross	Andrew	100
	Jennings W.	Victoria	45,46	2	2 Snow John	L.R.N.	305
	Kilpatrick John	Elizb'h	88,29,32	3	8 Smale William	L.R.N.	3
	Kilpatrick Ralf	Lake R	1,117	4	28 Sanders F.	And.East	59,60,91,98
	Kilpatrick Geo.	Con.1.f.S'n	p.24,25	5	37 Simpson William	Main	19,20
	Kemp George S	Gidley	4	6	42 Smallacombe Wm.	Main	10,11
	Kitchen Edwd	Main	11,12	7	64 Shute Edwd	Main	13
	Kane Thomas	Main	24	8	65 Sutton Wm.	Main&Wm	7,86
	Kellaway Robt	Victoria	47,48	9	67 Shobbrook Jas.	Main	8
	Luker Richard	Elizb'h	44	10	88 Shere John	Marlboro'	5
	Luker William	Main	24,25,53	11	88 Shere Alfred	Marlboro'	5
	Lewis Alex.	Main&Ana'w	4,5,6,70,71	12	115 Shaddick Rich.	Main	p.12
	Littlejohn S.	Victoria	48,44	13	241 Snell Chas.	Main&And	26,58,59
	Luxton Richard	Main	16	14	12 Towers Jas.	Main	1
	Mattice John	Elizb'h	85	15	198 Treble S. T.	Main&Wm.	12,31,32
	Merrill Henry	Elizb'h	85	16	24 Verity W.H.	Main	21,22,23,24,25,26,57
	Morgan Thomas	Elizb'h	84	17	209 Vandusen Conrad	Main	3
	Mutthart Geo.	Main	17,18,19,20	18	250 Willis Caten	Main	81,32
	May George	Victoria	4,5,46	19	20 Worden J.	L.R.&Elizb'h	82,83,84
	Moore R. C.	Gidley	p.13,14,15	20	82 Whitlock I.	Market	55,56,57,58
	Marshall J. P.	Sanders	p.5	21	41 Westaway S.	Main	16
	Mortimer John	Carling	Ep.4	22	43 Webster Wm.	Main&And.	3,4,5-44,45,46
	Mace Geo A.	Main	Ep.12	23	217 White John	Main	2,8,9
	Manning Rich'd	Main	12,13	24	217 White Wm. J.	Main	2,8,9
	Manning Sam'l	Main	28	25	217 White T. M.	Main	2,8,9
	McTaggart Leon.	Main	2				
	McLachlin John	Market	61,62,68				
	McDonald John	Con.1	p.24,25				
	McLennan D.	Mill Road	p.24,25				
	McNabb James	Main	355,356,380				
	McVey Patrick	Main	p.8				
	McWilliams W. J.	And'w	56				

TAKE NOTICE—That the foregoing is a correct list of the names of all persons appearing by the Assessors' Roll for the municipality of the village of Exeter for the year 1875 entitled to vote for members of the Legislative Assembly in subdivisions No.1 & 2 of said village. And also that a copy of the foregoing list was posted up in my office in Exeter on the 6th day of August, 1875. And all electors are hereby called upon to examine said list, and if any errors or omissions are perceived therein to take immediate proceedings to have the same corrected according to law.

M. EACRETT,

Clerk.



