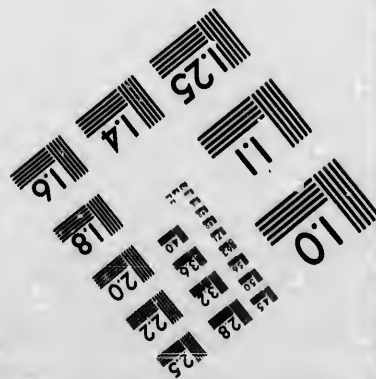
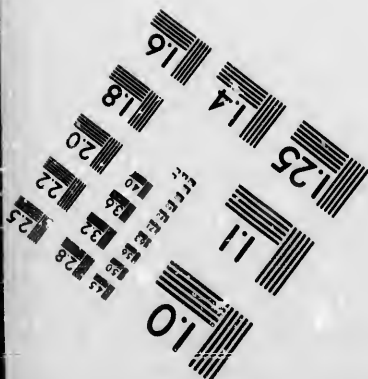
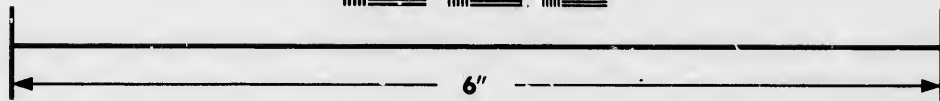
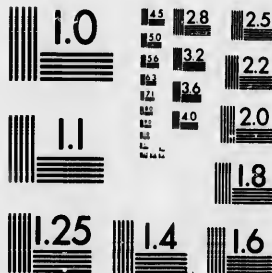

**IMAGE EVALUATION
TEST TARGET (MT-3)**



**Photographic
Sciences
Corporation**

23 WEST MAIN STREET
WEBSTER, N.Y. 14580
(716) 872-4503

18
20
22
25

**CIHM/ICMH
Microfiche
Series.**

**CIHM/ICMH
Collection de
microfiches.**



Canadian Institute for Historical Microreproductions / Institut canadien de microreproductions historiques

10
11

© 1986

Technical and Bibliographic Notes/Notes techniques et bibliographiques

The Institute has attempted to obtain the best original copy available for filming. Features of this copy which may be bibliographically unique, which may alter any of the images in the reproduction, or which may significantly change the usual method of filming, are checked below.

L'Institut a microfilmé le meilleur exemplaire qu'il lui a été possible de se procurer. Les détails de cet exemplaire qui sont peut-être uniques du point de vue bibliographique, qui peuvent modifier une image reproduite, ou qui peuvent exiger une modification dans la méthode normale de filmage sont indiqués ci-dessous.

- | | |
|---|---|
| <input checked="" type="checkbox"/> Coloured covers/ Couverture de couleur | <input type="checkbox"/> Coloured pages/ Pages de couleur |
| <input type="checkbox"/> Covers damaged/ Couverture endommagée | <input type="checkbox"/> Pages damaged/ Pages endommagées |
| <input type="checkbox"/> Covers restored and/or laminated/ Couverture restaurée et/ou pelliculée | <input type="checkbox"/> Pages restored and/or laminated/ Pages restaurées et/ou pelliculées |
| <input type="checkbox"/> Cover title missing/ Le titre de couverture manque | <input checked="" type="checkbox"/> Pages discoloured, stained or foxed/ Pages décolorées, tachetées ou piquées |
| <input type="checkbox"/> Coloured maps/ Cartes géographiques en couleur | <input type="checkbox"/> Pages detached/ Pages détachées |
| <input type="checkbox"/> Coloured ink (i.e. other than blue or black)/ Encre de couleur (i.e. autre que bleue ou noire) | <input checked="" type="checkbox"/> Showthrough/ Transparence |
| <input type="checkbox"/> Coloured plates and/or illustrations/ Planches et/ou illustrations en couleur | <input type="checkbox"/> Quality of print varies/ Qualité inégale de l'impression |
| <input type="checkbox"/> Bound with other material/ Relié avec d'autres documents | <input type="checkbox"/> Includes supplementary material/ Comprend du matériel supplémentaire |
| <input type="checkbox"/> Tight binding may cause shadows or distortion along interior margin/ La reliure serrée peut causer de l'ombre ou de la distortion le long de la marge intérieure | <input type="checkbox"/> Only edition available/ Seule édition disponible |
| <input type="checkbox"/> Blank leaves added during restoration may appear within the text. Whenever possible, these have been omitted from filming/ Il se peut que certaines pages blanches ajoutées lors d'une restauration apparaissent dans le texte, mais, lorsque cela était possible, ces pages n'ont pas été filmées. | <input type="checkbox"/> Pages wholly or partially obscured by errata slips, tissues, etc., have been refilmed to ensure the best possible image/ Les pages totalement ou partiellement obscurcies par un feuillet d'errata, une pelure, etc., ont été filmées à nouveau de façon à obtenir la meilleure image possible. |
| <input checked="" type="checkbox"/> Additional comments: Commentaires supplémentaires: | |

CREASED PAGES MAY FILM SLIGHTLY OUT OF FOCUS.

This item is filmed at the reduction ratio checked below/
Ce document est filmé au taux de réduction indiqué ci-dessous.

| | | | | | |
|--------------------------|--------------------------|--------------------------|-------------------------------------|--------------------------|--------------------------|
| 10X | 14X | 18X | 22X | 26X | 30X |
| <input type="checkbox"/> | <input type="checkbox"/> | <input type="checkbox"/> | <input checked="" type="checkbox"/> | <input type="checkbox"/> | <input type="checkbox"/> |
| 12X | 16X | 20X | 24X | 28X | 32X |

The copy filmed here has been reproduced thanks to the generosity of:

Archives of Ontario
Toronto

The images appearing here are the best quality possible considering the condition and legibility of the original copy and in keeping with the filming contract specifications.

Original copies in printed paper covers are filmed beginning with the front cover and ending on the last page with a printed or illustrated impression, or the back cover when appropriate. All other original copies are filmed beginning on the first page with a printed or illustrated impression, and ending on the last page with a printed or illustrated impression.

The last recorded frame on each microfiche shall contain the symbol \rightarrow (meaning "CONTINUED"), or the symbol ∇ (meaning "END"), whichever applies.

Maps, plates, charts, etc., may be filmed at different reduction ratios. Those too large to be entirely included in one exposure are filmed beginning in the upper left hand corner, left to right and top to bottom, as many frames as required. The following diagrams illustrate the method:

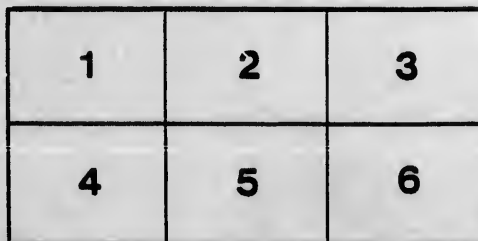
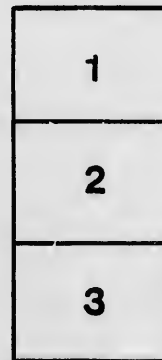
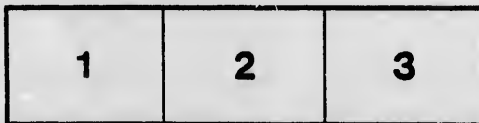

L'exemplaire filmé fut reproduit grâce à la générosité de:

Archives of Ontario
Toronto

Les images suivantes ont été reproduites avec le plus grand soin, compte tenu de la condition et de la netteté de l'exemplaire filmé, et en conformité avec les conditions du contrat de filmage.

Les exemplaires originaux dont la couverture en papier est imprimée sont filmés en commençant par le premier plat et en terminant soit par la dernière page qui comporte une empreinte d'impression ou d'illustration, soit par le second plat, selon le cas. Tous les autres exemplaires originaux sont filmés en commençant par la première page qui comporte une empreinte d'impression ou d'illustration et en terminant par la dernière page qui comporte une telle empreinte.

Un des symboles suivants apparaîtra sur la dernière image de chaque microfiche, selon le cas: le symbole \rightarrow signifie "A SUIVRE", le symbole ∇ signifie "FIN".

Les cartes, planches, tableaux, etc., peuvent être filmés à des taux de réduction différents. Lorsque le document est trop grand pour être reproduit en un seul cliché, il est filmé à partir de l'angle supérieur gauche, de gauche à droite, et de haut en bas, en prenant le nombre d'images nécessaire. Les diagrammes suivants illustrent la méthode.

etails
s du
odifier
une
image

errata
to

pelure,
on à



32X

VOTERS' LIST, 1879.

TOWNSHIP OF TUCKERSMITH, (COUNTY OF HURON.)

List of Persons Entitled to Vote at Municipal
Elections and Elections to the Legislative
Assembly.

**SECTION 6, CHAP. 9, PAGE 67, CONSOLIDATED
STATUTES OF ONTARIO :**

4. The Sheriff shall immediately upon receipt of his copies cause one of them to be posted up in a conspicuous place in the Court House; the Clerk of the Peace, upon receipt of his copies shall cause one of them to be posted in a conspicuous place in his office; every Public or Separate School Head Master or Mistress shall in like manner put up one on the door of the School House; and every Postmaster shall post up one of his copies in his Post Office.—39 V., C. 11, S. 4, S. S. 2.

PRINTED AT THE HURON EXPOSITOR OFFICE, SEAFORTH, ONT.

VOTERS IN 1874
LIST OF POST OFFICES IN THE DISTRICT OF
SOUTH AFRICA
1874

SCHEDULE
—OF—
POST OFFICES.

- 1.—SEAFORTH.
- 2.—EGMONDVILLE.
- 3.—CLINTON.
- 4.—BRUCEFIELD.
- 5.—KIPPEN.
- 6.—CHISELHURST.
- 7.—HENSALL.
- 8.—RODGERVILLE.

MUN

PART

nic

Compr

SCHEDULE

POST OFFICES

No. on
ROLL

643 J Ad
637 J Arm

590 J Bai
591 Bain
620 Bal
558 J Baol
329 J Bar
561 J Bloo
297 J Bow
674 Brev
656 J Bret
702 Brim
560 Bris
676 Brov
604 Brov
601 Brov
688 Bryc
378 Bub
379 J Bub
555 Burg
683 J Burl
690 Burt

681 Car
602 Call
569 Cam
627 J Carn
381 J Cart
385 J Carn
661 Char
662 J Char
587 Char
372 J Ches
373 Ches
374 Ches
375 Ches
376 J Ches
381 J Clary
332 J Clary
618 J Coler
594 J Colli
367 Cowa
644 J Cowa
368 Cowa

VOTERS' LIST—1879.



MUNICIPALITY of the TOWNSHIP of TUCKERSMITH

PART ONE.—List of Persons Entitled to Vote at BOTH Municipal Elections and Elections to the Legislative Assembly.

Polling Sub-Division No. 1.

Comprising Lots One to Fifteen, inclusive, in the First, Second, Third and Fourth Concessions, Huron Road Survey.

| No. on ROLL. | NAME. | LOT. | CON. OR STREET. | Post Office. |
|--------------|----------------------|-------------------------|--------------------------|-----------------|
| 643 J | Adams, John R. | V. L. 8 | 2, Armitage's Survey | Owner. 2 |
| 637 J | Armitage Alexander | 11, 12, 13, 15, 17, 18 | 2, Armitage's Survey | Owner. 1 |
| 590 J | Baird, James | V. L. 1 and 2 | 2, Water Street, west | Owner. 2 |
| 591 | Baird, David | V. L. 1 and 2 | 2, Water Street, west | Occupant. 2 |
| 620 | Bale, George | V. L. 16 | 2, Centre Street, east | Owner. 2 |
| 558 J | Baehler, Valentine | V. L. 3 | 3, Stanley Street, south | Owner. 2 |
| 329 J | Barber, John N. | West half 5 | 3, H. R. S. | Owner. 2 |
| 561 J | Bloomfield, George | Part of 10 | 3, H. R. S. | Owner. 2 |
| 297 J | Bowden, John | Part of 9 | 2, H. R. S. | Tenant. 2 |
| 674 | Brewer, William | V. L. 5, 6, 7, 8, 9, 10 | 1, Fowler's Survey | Owner. 1 |
| 656 J | Brett, Robert N. | V. L. 9, 10, 11 | 2, Front Street, east | Owner. 1 |
| 702 | Brine, Joseph P. | Part of 15 | 1, H. R. S. | Owner. 1 |
| 560 | Bristow, Robert H. | V. L. A | 3, London Street, east | Tenant. 2 |
| 676 | Brown, Joseph | Part of 14 | 1, H. R. S. | Owner. 1 |
| 604 | Brown, James | V. L. 11, 39, 40 | 2, Third Street | Owner. 2 |
| 601 | Bronner, John | V. L. 25 | 2, Second Street | Owner. 2 |
| 688 | Brydon, James | Part of 15 | 1, H. R. S. | Owner. 1 |
| 378 | Bubolz, William | Part of 11 | 4, H. R. S. | Owner. 2 |
| 379 J | Bubolz, Albert H. | Part of 10 | 3, H. R. S. | Owner. 2 |
| 555 | Burgard, Ferdinand | V. L. 6 | 3, Stanley Street, south | Tenant. 2 |
| 683 J | Burling, Moses | V. L. 5 to 17 | 1, Cash's Survey | Owner. 1 |
| 690 | Burton, William | Part of 15 | 1, H. R. S. | Tenant. 1 |
| 681 | Carty, Michael | Part 14 | 1, H. R. S. | Owner. 1 |
| 602 | Callaghan, John | V. L. 32 | 2, Third Street | Owner. 1 |
| 569 | Cameron, Samuel | 2 and 3 | 3, London Street | Owner. 2 |
| 627 J | Carnochan, Samuel | Part of 11 | 2, H. R. S. | Owner. 1 |
| 381 J | Carter, Jonathan | South half 11 | 4, H. R. S. | Tenant. 2 |
| 385 J | Carnochan, William | 13 | 4, H. R. S. | Owner. 2 |
| 661 | Charlesworth, Martin | Part 9 and 10 | 2 and 3, H. R. S. | Owner. 2 |
| 662 J | Charlesworth, Alex. | Part 9 and 10 | 2 and 3, H. R. S. | Owner. 2 |
| 587 | Charlesworth, David | 4 | 2, Front Street, east | Owner. 2 |
| 372 J | Chesney, James, Sr. | 7 | 4, H. R. S. | Owner. 2 |
| 373 | Chesney, James, Jr. | 7 | 4, H. R. S. | Farmer's Son. 2 |
| 374 | Chesney, Samuel | 7 | 4, H. R. S. | Farmer's Son. 2 |
| 375 | Chesney, Henry | 8 | 4, H. R. S. | Farmer's Son. 2 |
| 376 J | Chesney, Hugh | 9 | 4, H. R. S. | Owner. 2 |
| 381 J | Clary, Bryan | East half 6 | 3, H. R. S. | Owner. 2 |
| 332 J | Clary, Peter | West half 6 | 3, H. R. S. | Owner. 2 |
| 618 J | Coleman, Robert | V. L. 13 | 2, Centre Street, east | Owner. 2 |
| 594 J | Collie, Joseph | Part 11 | 2, H. R. S. | Owner. 2 |
| 367 | Cowan, John | West half 4 | 4, H. R. S. | Owner. 2 |
| 644 J | Cowan, Peter | V. L. 16 | 2, Water Street, east | Owner. 2 |
| 368 | Cowan, James | West half 4 | 4, H. R. S. | Farmer's son. 2 |

VOTERS LIST - 1879

MUNICIPALITY OF TOWN OF BARNABY

By Order of the Council, this 1st day of January, 1879.

Rolling Sub-Division No. 1

Approved by the Council, this 1st day of January, 1879.

| No. | Name | Address | Occupation |
|-----|------|---------|------------|
| 1 | ... | ... | ... |
| 2 | ... | ... | ... |
| 3 | ... | ... | ... |
| 4 | ... | ... | ... |
| 5 | ... | ... | ... |
| 6 | ... | ... | ... |
| 7 | ... | ... | ... |
| 8 | ... | ... | ... |
| 9 | ... | ... | ... |
| 10 | ... | ... | ... |
| 11 | ... | ... | ... |
| 12 | ... | ... | ... |
| 13 | ... | ... | ... |
| 14 | ... | ... | ... |
| 15 | ... | ... | ... |
| 16 | ... | ... | ... |
| 17 | ... | ... | ... |
| 18 | ... | ... | ... |
| 19 | ... | ... | ... |
| 20 | ... | ... | ... |
| 21 | ... | ... | ... |
| 22 | ... | ... | ... |
| 23 | ... | ... | ... |
| 24 | ... | ... | ... |
| 25 | ... | ... | ... |
| 26 | ... | ... | ... |
| 27 | ... | ... | ... |
| 28 | ... | ... | ... |
| 29 | ... | ... | ... |
| 30 | ... | ... | ... |
| 31 | ... | ... | ... |
| 32 | ... | ... | ... |
| 33 | ... | ... | ... |
| 34 | ... | ... | ... |
| 35 | ... | ... | ... |
| 36 | ... | ... | ... |
| 37 | ... | ... | ... |
| 38 | ... | ... | ... |
| 39 | ... | ... | ... |
| 40 | ... | ... | ... |
| 41 | ... | ... | ... |
| 42 | ... | ... | ... |
| 43 | ... | ... | ... |
| 44 | ... | ... | ... |
| 45 | ... | ... | ... |
| 46 | ... | ... | ... |
| 47 | ... | ... | ... |
| 48 | ... | ... | ... |
| 49 | ... | ... | ... |
| 50 | ... | ... | ... |
| 51 | ... | ... | ... |
| 52 | ... | ... | ... |
| 53 | ... | ... | ... |
| 54 | ... | ... | ... |
| 55 | ... | ... | ... |
| 56 | ... | ... | ... |
| 57 | ... | ... | ... |
| 58 | ... | ... | ... |
| 59 | ... | ... | ... |
| 60 | ... | ... | ... |
| 61 | ... | ... | ... |
| 62 | ... | ... | ... |
| 63 | ... | ... | ... |
| 64 | ... | ... | ... |
| 65 | ... | ... | ... |
| 66 | ... | ... | ... |
| 67 | ... | ... | ... |
| 68 | ... | ... | ... |
| 69 | ... | ... | ... |
| 70 | ... | ... | ... |
| 71 | ... | ... | ... |
| 72 | ... | ... | ... |
| 73 | ... | ... | ... |
| 74 | ... | ... | ... |
| 75 | ... | ... | ... |
| 76 | ... | ... | ... |
| 77 | ... | ... | ... |
| 78 | ... | ... | ... |
| 79 | ... | ... | ... |
| 80 | ... | ... | ... |
| 81 | ... | ... | ... |
| 82 | ... | ... | ... |
| 83 | ... | ... | ... |
| 84 | ... | ... | ... |
| 85 | ... | ... | ... |
| 86 | ... | ... | ... |
| 87 | ... | ... | ... |
| 88 | ... | ... | ... |
| 89 | ... | ... | ... |
| 90 | ... | ... | ... |
| 91 | ... | ... | ... |
| 92 | ... | ... | ... |
| 93 | ... | ... | ... |
| 94 | ... | ... | ... |
| 95 | ... | ... | ... |
| 96 | ... | ... | ... |
| 97 | ... | ... | ... |
| 98 | ... | ... | ... |
| 99 | ... | ... | ... |
| 100 | ... | ... | ... |

No. on ROLL.

- 556 J Col
- 584 Col
- 610 Col
- 301 J Cro
- 341 J Cro
- 564 Cur
- 623 Cur
- 697 Cur
- 254 J Cur

- 654 Da
- 578 J Da
- 571 Dal
- 562 J Dav
- 253 J Dav
- 242 J Dev
- 243 J Dev
- 250 J Dev
- 251 Dev
- 286 J Dev
- 298 Dicl
- 300 J Dicl
- 299 J Dicl
- 630 Dicl
- 247 J Dor
- 248 J Dor
- 326 J Dom
- 580 J Dum
- 380 J Dys

- 385 J Ebe
- 646 Ellie

- 705 J Fac
- 581 Flor
- 688 J For
- 607 Foll
- 692 Fow
- 245 J Fort
- 246 J Fort
- 284 J Fort
- 285 Fort
- 327 J Fort
- 583 J Fulb

- 558 Garl
- 290 J Gem
- 293 J Gove
- 579 Gorr
- 622 Grief
- 645 Gord

- 292 Had
- 639 Hend
- 576 Head
- 551 Hefle
- 660 J Hill
- 657 J Hill
- 566 J Hics

POLLING SUB-DIVISION No. 1.—Continued.

| No. on ROLL. | NAME. | LOT. | CON. OR STREET. | Post Office. |
|--------------|----------------------|-------------------------|---------------------------------------|-----------------|
| 556 J | Colbert, Henry | 4, 5, 6 | 3, Stanley Street, north | Owner. 2 |
| 584 | Collins, John | 2 | 2, Front Street, east | Owner. 2 |
| 610 | Cook, John | 15 | 2, First Street | Tenant. 2 |
| 301 J | Cresswell, George E. | 14 | 2, H. R. S. | Owner. 2 |
| 341 J | Cresswell, Wm. N. | Part 14 | 3, H. R. S. | Owner. 2 |
| 564 | Cumming, John | 10 | 3, London Street, west | Owner. 2 |
| 623 | Cumner, Oscar | V. L. 19 | 2, Centre Street, east | Tenant. 1 |
| 697 | Currie, John | 16, 17, Gouinlock Sur'y | 1, H. R. S. | Owner. 1 |
| 254 J | Currie, Thomas | 8 | 1, H. R. S. | Owner. 1 |
| 654 | Danby, John | V. L. 1 | 2, Bayfield street | Owner. 2 |
| 578 J | Daly, Thomas | { V. L. 7 9 | 3, London Street, west 3, H. R. S. | Owner. 2 |
| 571 | Daly, John | V. L. 1 | 3, London Street, east | Owner. 2 |
| 562 J | Davidson, George | Part 10 | 3, H. R. S. | Tenant. 2 |
| 253 J | Davidson, Alexander | 8 | 1, H. R. S. | Tenant. 1 |
| 242 J | Devereux, Robert | East half 1 | 1, H. R. S. | Owner. 1 |
| 243 J | Devereux, James | West half 1 | 1, H. R. S. | Owner. 1 |
| 250 J | Devereux, John | 7 | 1, H. R. S. | Owner. 1 |
| 251 | Devereux, John, Jr. | 7 | 1, H. R. S. | Farmer's Son. 1 |
| 286 J | Devereux, Thomas | 4 | 2, H. R. S. | Owner. 2 |
| 298 | Dickson, James | 15 | 2, H. R. S. | Owner. 1 |
| 300 J | Dickson, John | 15 | 3, H. R. S. | Tenant. 1 |
| 299 J | Dickson, Robert | 15 | 2, H. R. S. | Farmer's Son. 1 |
| 630 | Dickson, Samuel | Part 10 | 2, H. R. S. | Owner. 1 |
| 247 J | Dorsey, James | East half 5 | 1, H. R. S. | Owner. 1 |
| 248 J | Dorsey, Michael | West half 5 | 1, H. R. S. | Owner. 1 |
| 326 J | Donovan, David | 2 | 3, H. R. S. | Owner. 2 |
| 580 J | Duncan, David | V. L. 6, 7, 8 | 2, H. R. S. | Owner. 2 |
| 380 J | Dyson, Joseph | North half 11 | 4, H. R. S. | Owner. 2 |
| 335 J | Eberhart, Charles | West half 7 | 3, H. R. S. | Owner. 2 |
| 646 | Elliott, William | Part 1i | 2, H. R. S. | Owner. 1 |
| 705 J | Fach, George | Part of 15 | 1, H. R. S. | Owner. 1 |
| 581 | Florschutz, John | V. L. 2 and 3 | 2, Front Street, west | Owner. 2 |
| 638 J | Forsyth, James | V. L. 5, 6, 7 | 2, Armitage's Survey | Owner. 2 |
| 607 | Folland, John | V. L. 19 | 2, Second Street | Owner. 1 |
| 692 | Fowler, Francis | Part 15 | 1, H. R. S. | Owner. 1 |
| 245 J | Fortune, William | 3 | 1, H. R. S. | Owner. 1 |
| 246 J | Fortune, Luke | 4 | 1, H. R. S. | Owner. 1 |
| 234 J | Fortune, Robert | East half 3 | 2, H. R. S. | Owner. 2 |
| 285 | Fortune, John, Sr. | West half 3 | 2, H. R. S. | Owner. 2 |
| 327 J | Fortune, John, Jr. | 3 | 3, H. R. S. | Owner. 2 |
| 583 J | Fulton, Robert | V. L. 1, 2 | 2, H. R. S. | Owner. 2 |
| 553 | Garbey, Henry | V. L. 7, 8 | 3, Stanley Street, south | Owner. 2 |
| 290 J | Gemmell, Thomas | 7 | 2, H. R. S. | Owner. 2 |
| 293 J | Govenlock, Thomas | Part of 9 | 2, H. R. S. | Owner. 1 |
| 579 | Gornley, Michael | V. L. 9 | 2, Front Street, west | Owner. 2 |
| 622 | Grieve, John | South half V. L. 19 | 2, Centre Street, east | Tenant. 2 |
| 645 | Gordon, Stephen | V. L. 16 | 2, Water Street, west | Tenant. 2 |
| 292 | Hadden, Joseph | Part of 9 | 2, H. R. S. | Owner. 2 |
| 639 | Henderson, John | V. L. 22 | 2, Armitage's Survey | Owner. 1 |
| 576 | Head, Henry | Part of 11 | 2, H. R. S. | Owner. 2 |
| 551 | Heffler, Christopher | V. L. 9 and 10 | 3, Stanley Street, north | Owner. 2 |
| 660 J | Hills, Thomas | V. L. 3, 4 and 5 | 2, Centre Street, west | Owner. 2 |
| 657 J | Hill, Neil | V. L. 6 and 7 | 2, Centre Street, east | Owner. 2 |
| 566 | Hicks, Richard | V. L. 8 | 3, London Street, west | Tenant. 2 |

Rolling Mill Workers No. 1000000

| No. | Name | Address | City | State |
|-----|------------|---------|------|-------|
| 609 | Ho... | | | |
| 680 | Hol... | | | |
| 386 | J. rel... | | | |
| 658 | J. Jac... | | | |
| 659 | J. Jac... | | | |
| 592 | Ket... | | | |
| 325 | J. Keh... | | | |
| 333 | J. Ken... | | | |
| 334 | J. Ken... | | | |
| 252 | J. Kid... | | | |
| 557 | J. Kru... | | | |
| 678 | Lar... | | | |
| 598 | Loe... | | | |
| 642 | J. Log... | | | |
| 621 | J. Lupp... | | | |
| 668 | Ma... | | | |
| 611 | Mal... | | | |
| 249 | J. Mar... | | | |
| 710 | J. Mey... | | | |
| 711 | J. Mey... | | | |
| 706 | J. Mill... | | | |
| 582 | J. Mit... | | | |
| 294 | J. Mod... | | | |
| 295 | J. Mod... | | | |
| 296 | J. Mod... | | | |
| 672 | Mc... | | | |
| 339 | McC... | | | |
| 340 | McC... | | | |
| 700 | J. McC... | | | |
| 616 | J. McO... | | | |
| 669 | J. MoI... | | | |
| 681 | J. MoI... | | | |
| 577 | J. McL... | | | |
| 585 | J. McE... | | | |
| 244 | J. McE... | | | |
| 289 | J. McG... | | | |
| 703 | J. McG... | | | |
| 593 | J. McG... | | | |
| 626 | J. McG... | | | |
| 595 | J. McK... | | | |
| 600 | J. McK... | | | |
| 612 | J. McL... | | | |
| 608 | J. McL... | | | |
| 605 | J. McL... | | | |
| 606 | J. McL... | | | |
| 383 | J. McM... | | | |
| 384 | J. McM... | | | |
| 382 | J. McM... | | | |
| 328 | J. McQ... | | | |
| 658 | Nell... | | | |
| 282 | J. Nigh... | | | |
| 283 | J. Nigh... | | | |

No. on ROLL.

609 Ho...

680 Hol...

386 J. rel...

658 J. Jac...

659 J. Jac...

592 Ket...

325 J. Keh...

333 J. Ken...

334 J. Ken...

252 J. Kid...

557 J. Kru...

678 Lar...

598 Loe...

642 J. Log...

621 J. Lupp...

668 Ma...

611 Mal...

249 J. Mar...

710 J. Mey...

711 J. Mey...

706 J. Mill...

582 J. Mit...

294 J. Mod...

295 J. Mod...

296 J. Mod...

672 MC...

339 McC...

340 McC...

700 J. McC...

616 J. McO...

669 J. MoI...

681 J. MoI...

577 J. McL...

585 J. McE...

244 J. McE...

289 J. McG...

703 J. McG...

593 J. McG...

626 J. McG...

595 J. McK...

600 J. McK...

612 J. McL...

608 J. McL...

605 J. McL...

606 J. McL...

383 J. McM...

384 J. McM...

382 J. McM...

328 J. McQ...

658 Nell...

282 J. Nigh...

283 J. Nigh...

POLLING SUB-DIVISION No. 1.—Continued.

| No. on ROLL. | NAME. | LOT. | CON. OR STREET. | Post Office. |
|--------------|-----------------------|---------------------|--------------------------|-----------------|
| 609 | Hodgson, George | V. L. 14 | 2, First Street | Owner. 1 |
| 680 | Holmsted, Francis | Part 15 | 1, H. R. S. | Owner. 1 |
| 386 J | Ireland, William | 14 | 4, H. R. S. | Owner. 2 |
| 658 J | Jackson, George | V. L. 3, 4 and 5 | 2, Centre Street, east | Owner. 2 |
| 659 J | Jackson, Henry | V. L. 6 | 2, Centre Street, east | Owner. 2 |
| 592 | Ketterer, Gotlieb | V. L. 3 | 2, Water Street, west | Owner. 2 |
| 325 J | Kehoe, James | 1 | 3, H. R. S. | Owner. 2 |
| 333 J | Kennedy, Daniel | East half 7 | 3, H. R. S. | Owner. 2 |
| 334 | Kennedy, Peter | East half 7 | 3, H. R. S. | Farmer's Son. 2 |
| 252 J | Kidd, Joseph | Part 5 | 1, H. R. S. | Owner. 1 |
| 557 J | Kru. ., Claus | V. L. 4 | 3, Stanley Street, south | Owner. 2 |
| 678 | Lamb, John | V. L. 11, 12, 13 | 1, Fowler's Survey | Owner. 1 |
| 598 | Lockman, John | V. L. 34 and 35 | 2, Third Street | Owner. 1 |
| 642 J | Logan, John | V. L. 16 | 2, Centre Street, west | Owner. 1 |
| 621 J | Lupton, Bailey | V. L. 17 and 18 | 2, Centre Street, east | Owner. 2 |
| 668 | Manson, Alexander | V. L. 10 | 2, Front Street, west | Owner. 2 |
| 611 | Mabee, Levi | V. L. 15 | 2, First Street | Owner. 1 |
| 249 J | Martin, James | 6 | 1, H. R. S. | Owner. 1 |
| 710 | Meyer, Henry W. C. | Part 14 | 1, H. R. S. | Owner. 1 |
| 711 | Meyer, Ludwig | Part 14 | 1, H. R. S. | Owner. 1 |
| 706 | Miller, Isaac | Part 15 | 1, H. R. S. | Owner. 1 |
| 582 J | Mitchell, James | V. L. 1 | 2, Front Street, west | Owner. 2 |
| 294 J | Modeland, John | 12 | 2, H. R. S. | Owner. 2 |
| 295 | Modeland, Isaac | 12 | 2, H. R. S. | Farmer's Son. 2 |
| 296 | Modeland, William | 12 | 2, H. R. S. | Farmer's Son. 2 |
| 672 | McCormick, Edward | V. L. 14 | 1, Fowler's Survey | Tenant. 1 |
| 339 | McConnell, William | 13 | 3, H. R. S. | Owner. 1 |
| 340 | McConnell, William C. | 13 | 3, H. R. S. | Farmer's Son. 1 |
| 700 J | McCulloch, David | Part 15 | 1, H. R. S. | Owner. 1 |
| 616 J | McDougall, William | V. L. 10 | 2, Centre Street, east | Owner. 1 |
| 669 J | McDougall, John H. | V. L. 17 and 18 | 1, Fowler's Survey | Owner. 1 |
| 681 J | McDougall, William | Part 11 | 2, H. R. S. | Owner. 2 |
| 577 | McDonald, Solomon | V. L. 11 | 2, Front Street, west | Owner. 1 |
| 585 | McEwen, Murdoch | V. L. 5 | 2, Bayfield Street | Tenant. 2 |
| 244 J | McFadden, John | 2 | 1, H. R. S. | Owner. 1 |
| 289 J | McGeoch, William | 6 | 2, H. R. S. | Owner. 2 |
| 703 | McGregor, Daniel | Part of 15 | 1, H. R. S. | Owner. 1 |
| 593 | McGowan, Peter | Part of 11 | 2, H. R. S. | Owner. 2 |
| 626 | McGee, Jacob | V. L. 8 | 2, Centre Street, west | Owner. 2 |
| 595 J | McKay, Donald | Part 11 | 2, H. R. S. | Owner. 2 |
| 600 | McKenzie, Donald | V. L. 23 and 24 | 2, Second Street | Tenant. 2 |
| 612 | McLeod, Malcolm | V. L. 16, 17 and 18 | 2, Second Street | Owner. 1 |
| 608 | McLeod, James | V. L. 20, 21 and 22 | 2, Second Street | Tenant. 1 |
| 605 | McLennan, Alexander | V. L. 29, 30 and 31 | 2, Third Street | Owner. 1 |
| 606 | McLennan, John | V. L. 26, 27 and 28 | 2, Second Street | Owner. 1 |
| 383 J | McMurray, William | 12 | 4, H. R. S. | Owner. 2 |
| 384 | McMurray, Ebenezer | 12 | 4, H. R. S. | Farmer's Son. 2 |
| 382 J | McMurray, John | South half 11 | 4, H. R. S. | Owner. 3 |
| 328 J | McQuade, Michael | 4 | 3, H. R. S. | Owner. 2 |
| 658 | Nelke, Paul | V. L. 3 | 2, Bayfield Street | Tenant. 2 |
| 282 J | Nigh, Joseph | West half 1 and 2 | 2, H. R. S. | Owner. 2 |
| 283 | Nigh, William | West half 1 | 2, H. R. S. | Farmer's Son. 2 |

BOSTON SUB-DIVISION NO. 1

| No. | Name | Rank | Pay |
|-----|---------|------|-----|
| 287 | J. Old | | |
| 288 | J. Old | | |
| 704 | O'Co | | |
| 387 | J. Pay | | |
| 338 | J. Pay | | |
| 636 | Port | | |
| 802 | J. Ran | | |
| 625 | J. Reid | | |
| 651 | J. Rite | | |
| 641 | J. Ros | | |
| 678 | J. Rob | | |
| 567 | J. Rya | | |
| 366 | J. Ros | | |
| 596 | J. Sap | | |
| 257 | J. Scot | | |
| 258 | J. Scot | | |
| 664 | J. Sch | | |
| 655 | J. Sell | | |
| 624 | J. Sec | | |
| 675 | J. Sha | | |
| 330 | J. Sho | | |
| 363 | J. Sho | | |
| 615 | J. Sm | | |
| 568 | J. Sm | | |
| 614 | J. Sna | | |
| 649 | J. Sew | | |
| 256 | J. Spa | | |
| 663 | J. Spr | | |
| 369 | J. Spr | | |
| 370 | J. Spr | | |
| 371 | J. Spr | | |
| 578 | J. Sto | | |
| 648 | J. Sta | | |
| 647 | J. Ste | | |
| 572 | J. Sut | | |
| 554 | J. Th | | |
| 336 | J. Tow | | |
| 575 | J. Tuc | | |
| 588 | J. Va | | |
| 565 | J. Van | | |
| 666 | J. Van | | |
| 632 | J. Van | | |
| 583 | J. Van | | |
| 684 | J. Van | | |
| 635 | J. Van | | |
| 619 | J. Van | | |
| 364 | J. W | | |
| 677 | J. Wa | | |
| 617 | J. Wa | | |
| 559 | J. We | | |
| 550 | J. We | | |
| 691 | J. Wi | | |
| 586 | J. Wi | | |
| 671 | J. Wi | | |

No. on ROLL.

287 J Old
288 J Old
704 O'Co

387 J Pay
338 J Pay
636 Port

802 J Ran
625 J Reid
651 J Rite
641 J Ros
678 J Rob
567 J Rya
366 J Ros

596 J Sap
257 J Scot
258 J Scot
664 J Sch
655 J Sell
624 J Sec
675 J Sha
330 J Sho
363 J Sho
615 J Sm
568 J Sm
614 J Sna
649 J Sew
256 J Spa
663 J Spr
369 J Spr
370 J Spr
371 J Spr
578 J Sto
648 J Sta
647 J Ste
572 J Sut

554 J Th
336 J Tow
575 J Tuc

588 J Va
565 J Van
666 J Van
632 J Van
583 J Van
684 J Van
635 J Van
619 J Van

364 J W
677 J Wa
617 J Wa
559 J We
550 J We
691 J Wi
586 J Wi
671 J Wi

POLLING SUB-DIVISION NO. 1.—Continued.

| No. on ROLL. | NAME. | LOT. | CON. OR STREET. | Post Office. |
|--------------|----------------------|-------------------------|--------------------------|-----------------|
| 287 J | Oldfield, William | 5 | 2, H. R. S. | Owner. 2 |
| 288 | Oldfield, John | 5 | 2, H. R. S. | Farmer's Son. 2 |
| 704 | O'Connell, Peter | V. L. 16, 17 20, 21, 22 | 1, Lewis & Galts Survey | Owner. 1 |
| 337 J | Payne, William, Sr. | 12 | 3, H. R. S. | Owner. 2 |
| 338 | Payne, William, Jr. | 12 | 3, H. R. S. | Farmer's Son. 2 |
| 636 | Porter, John S. | V. L. 8, 9, 10 | 2, Centre Street, West | Owner. 1 |
| 302 J | Ramsay, Alexander | Part 13 | 2, H. R. S. | Occupant. 2 |
| 625 J | Reid, James | V. L. 20 | 2, Centre Street, east | Owner. 2 |
| 651 J | Ritcoe David | V. L. 1 | 2, Centre Street, east | Tenant. 2 |
| 641 | Rose, Almon F. | V. L. 20 | 2, Armitage's Survey | Owner. 2 |
| 678 J | Robb Hugh | part of 14 | 1, H. R. S. | Owner. 1 |
| 567 | Ryan, James | V. L. 5, 6, 7 | 3, London Street, east | Owner. 2 |
| 366 | Ross, William | 3, | 4, H. R. S. | Farmer's Son. 2 |
| 596 | Sage, James | V. L. 36 and 37 | 2, Third Street | Owner. 2 |
| 257 | Scott, Francis | 13 | 1, H. R. S. | Owner. 1 |
| 258 | Scott, Robert | 13 | 1, H. R. S. | Farmer's Son. 1 |
| 664 | Schmeiding, Earnest | V. L. 1, | 2, Centre Street, west | Tenant. 2 |
| 655 | Sellers, Ford W. | V. L. 3 | 2, Centre Street, west | Tenant. 2 |
| 624 | Secord, Stephen | V. L. 19 | 2, Centre Street, east | Owner. 4 |
| 675 J | Shaw, John | V. L. 1, 2, 3, 4, | 1, Fowler's Survey | Owner. 1 |
| 330 J | Sholdice, William | East half 5, | 3, H. R. S. | Owner. 2 |
| 363 J | Sholdice, Leonard | 1 | 4, H. R. S. | Owner. 2 |
| 615 J | Smith, Andrew | V. L. 9 | 2, Centre Street, East | Owner. 2 |
| 568 | Smith, Jacob | V. L. 4, and part 11 | 2 and 3, H. R. S. | Owner. 2 |
| 614 | Snowden, Newton | V. L. 7 | 2, First Street | Owner. 2 |
| 649 | Sewars, John | V. L. 12 | 2, Centre Street, west | Owner. 2 |
| 256 J | Sparling, Francis G. | Part of 12 | 1, H. R. S. | Owner. 1 |
| 663 J | Sproat, David | V. L. 1 and 2 | 2, Centre Street, west | Owner. 2 |
| 369 J | Sproat, John, Sr. | 6 | 4, H. R. S. | Owner. 2 |
| 370 | Sproat, Thomas | 6 | 4, H. R. S. | Farmer's Son. 2 |
| 371 | Sproat, James | 6 | 4, H. R. S. | Farmer's Son. 2 |
| 578 | Stoddart, John | V. L. 9, and part 11 | 2, H. R. S. | Owner. 2 |
| 648 J | Stanton, John | V. L. 13 | 2, Centre Street, west | Tenant. 2 |
| 647 J | Stee, John | V. L. 14 | 2, Centre Street, west | Owner. 2 |
| 572 | Sutherland, Charles | V. L. 9 | 3, Stanley Street, south | Owner. 2 |
| 554 | Thomas, Christopher | V. L. 8 | 2, Stanley Street, north | Owner. 2 |
| 336 J | Towers, John | 8 | 3, H. R. S. | Owner. 2 |
| 575 | Tudor, Thomas | Part 11 | 2, H. R. S. | Owner. 2 |
| 588 | VanEgmond, C. L. | Part 11 | 2, H. R. S. | Owner. 2 |
| 565 J | VanEgmond, C. R. | Part 11 | 3, H. R. S. | Owner. 2 |
| 666 | VanEgmond, Leopold | Part 10 | 2, H. R. S. | Owner. 2 |
| 632 J | VanEgmond, Aug. G. | Part 10 | 2, H. R. S. | Owner. 1 |
| 558 J | VanEgmond, Wm. D. | Part 10 | 2, H. R. S. | Occupant. 1 |
| 634 J | VanEgmond, Aug. C. | Part 10 | 2, H. R. S. | Occupant. 1 |
| 635 J | VanEgmond, L. G. | Part 10 | 2, H. R. S. | Occupant. 1 |
| 619 | VanWinkle, Jacob | V. L. 14 | 2, Centre Street, east | Owner. 2 |
| 364 J | Wallace, Samuel | 2 | 4, H. R. S. | Owner. 2 |
| 677 | Walker, Ephraim | V. L. 18 | 1, Lewis & Galt's Survey | Owner. 1 |
| 617 J | Waugh, John | V. L. 12 | 2, Centre Street, East | Owner. 2 |
| 559 J | Weber, Jacob | V. L. 2 and 3 | 3, Stanley Street, north | Owner. 2 |
| 550 | Westfall, Frederick | V. L. 10 | 3, Stanley Street, south | Owner. 2 |
| 691 J | Whitesides, William | Part 15 | 1, H. R. S. | Owner. 1 |
| 586 | Wieland, George | V. L. 3 | 2, Front Street, east | Owner. 2 |
| 671 | Winters, John | V. L. 15 and 16 | 1, Fowler's Survey | Owner. 1 |

POLLING SUB-DIVISION NO. 1 - Continued.

| No. on ROLL. | NAME | LOT | TON OR PART |
|--------------|------------------|----------------|-------------|
| 701 | Walters, John | V.P. 12 and 10 | Owner |
| 698 | Walters, George | 7. A. 1 | Owner |
| 697 | Walters, William | 7. A. 1 | Owner |
| 696 | Walters, William | 7. A. 1 | Owner |
| 695 | Walters, John | 7. A. 1 | Owner |
| 694 | Walters, John | 7. A. 1 | Owner |
| 693 | Walters, John | 7. A. 1 | Owner |
| 692 | Walters, John | 7. A. 1 | Owner |
| 691 | Walters, John | 7. A. 1 | Owner |
| 690 | Walters, John | 7. A. 1 | Owner |
| 689 | Walters, John | 7. A. 1 | Owner |
| 688 | Walters, John | 7. A. 1 | Owner |
| 687 | Walters, John | 7. A. 1 | Owner |
| 686 | Walters, John | 7. A. 1 | Owner |
| 685 | Walters, John | 7. A. 1 | Owner |
| 684 | Walters, John | 7. A. 1 | Owner |
| 683 | Walters, John | 7. A. 1 | Owner |
| 682 | Walters, John | 7. A. 1 | Owner |
| 681 | Walters, John | 7. A. 1 | Owner |
| 680 | Walters, John | 7. A. 1 | Owner |
| 679 | Walters, John | 7. A. 1 | Owner |
| 678 | Walters, John | 7. A. 1 | Owner |
| 677 | Walters, John | 7. A. 1 | Owner |
| 676 | Walters, John | 7. A. 1 | Owner |
| 675 | Walters, John | 7. A. 1 | Owner |
| 674 | Walters, John | 7. A. 1 | Owner |
| 673 | Walters, John | 7. A. 1 | Owner |
| 672 | Walters, John | 7. A. 1 | Owner |
| 671 | Walters, John | 7. A. 1 | Owner |
| 670 | Walters, John | 7. A. 1 | Owner |
| 669 | Walters, John | 7. A. 1 | Owner |
| 668 | Walters, John | 7. A. 1 | Owner |
| 667 | Walters, John | 7. A. 1 | Owner |
| 666 | Walters, John | 7. A. 1 | Owner |
| 665 | Walters, John | 7. A. 1 | Owner |
| 664 | Walters, John | 7. A. 1 | Owner |
| 663 | Walters, John | 7. A. 1 | Owner |
| 662 | Walters, John | 7. A. 1 | Owner |
| 661 | Walters, John | 7. A. 1 | Owner |
| 660 | Walters, John | 7. A. 1 | Owner |
| 659 | Walters, John | 7. A. 1 | Owner |
| 658 | Walters, John | 7. A. 1 | Owner |
| 657 | Walters, John | 7. A. 1 | Owner |
| 656 | Walters, John | 7. A. 1 | Owner |
| 655 | Walters, John | 7. A. 1 | Owner |
| 654 | Walters, John | 7. A. 1 | Owner |
| 653 | Walters, John | 7. A. 1 | Owner |
| 652 | Walters, John | 7. A. 1 | Owner |
| 651 | Walters, John | 7. A. 1 | Owner |
| 650 | Walters, John | 7. A. 1 | Owner |
| 649 | Walters, John | 7. A. 1 | Owner |
| 648 | Walters, John | 7. A. 1 | Owner |
| 647 | Walters, John | 7. A. 1 | Owner |
| 646 | Walters, John | 7. A. 1 | Owner |
| 645 | Walters, John | 7. A. 1 | Owner |
| 644 | Walters, John | 7. A. 1 | Owner |
| 643 | Walters, John | 7. A. 1 | Owner |
| 642 | Walters, John | 7. A. 1 | Owner |
| 641 | Walters, John | 7. A. 1 | Owner |
| 640 | Walters, John | 7. A. 1 | Owner |
| 639 | Walters, John | 7. A. 1 | Owner |
| 638 | Walters, John | 7. A. 1 | Owner |
| 637 | Walters, John | 7. A. 1 | Owner |
| 636 | Walters, John | 7. A. 1 | Owner |
| 635 | Walters, John | 7. A. 1 | Owner |
| 634 | Walters, John | 7. A. 1 | Owner |
| 633 | Walters, John | 7. A. 1 | Owner |
| 632 | Walters, John | 7. A. 1 | Owner |
| 631 | Walters, John | 7. A. 1 | Owner |
| 630 | Walters, John | 7. A. 1 | Owner |
| 629 | Walters, John | 7. A. 1 | Owner |
| 628 | Walters, John | 7. A. 1 | Owner |
| 627 | Walters, John | 7. A. 1 | Owner |
| 626 | Walters, John | 7. A. 1 | Owner |
| 625 | Walters, John | 7. A. 1 | Owner |
| 624 | Walters, John | 7. A. 1 | Owner |
| 623 | Walters, John | 7. A. 1 | Owner |
| 622 | Walters, John | 7. A. 1 | Owner |
| 621 | Walters, John | 7. A. 1 | Owner |
| 620 | Walters, John | 7. A. 1 | Owner |
| 619 | Walters, John | 7. A. 1 | Owner |
| 618 | Walters, John | 7. A. 1 | Owner |
| 617 | Walters, John | 7. A. 1 | Owner |
| 616 | Walters, John | 7. A. 1 | Owner |
| 615 | Walters, John | 7. A. 1 | Owner |
| 614 | Walters, John | 7. A. 1 | Owner |
| 613 | Walters, John | 7. A. 1 | Owner |
| 612 | Walters, John | 7. A. 1 | Owner |
| 611 | Walters, John | 7. A. 1 | Owner |
| 610 | Walters, John | 7. A. 1 | Owner |
| 609 | Walters, John | 7. A. 1 | Owner |
| 608 | Walters, John | 7. A. 1 | Owner |
| 607 | Walters, John | 7. A. 1 | Owner |
| 606 | Walters, John | 7. A. 1 | Owner |
| 605 | Walters, John | 7. A. 1 | Owner |
| 604 | Walters, John | 7. A. 1 | Owner |
| 603 | Walters, John | 7. A. 1 | Owner |
| 602 | Walters, John | 7. A. 1 | Owner |
| 601 | Walters, John | 7. A. 1 | Owner |
| 600 | Walters, John | 7. A. 1 | Owner |

No. on ROLL.
265 r Wils
687 Wyr

PART

No. on ROLL.

570 All

574 Bu

240 Du
599 Dow

689 Ew

652 Gr

670 Ha

738 M

568 Ne

665 Pe

701 Re

57. Sh

PART

No. on ROLL.

POLLING SUB-DIVISION No. 1.—Continued.

| No. on ROLL. | NAME. | LOT. | CON. OR STREET. | Post Office. |
|--------------|-----------------|----------|-----------------|--------------|
| 255 J | Wilson, Charles | Part 9, | 1, H. R. S. | Owner. 1 |
| 687 | Wynne, Thomas | Part 14, | 1, H. R. S. | Owner. 1 |

PART TWO.—List of Persons Entitled to Vote at Municipal Elections ONLY.

| No. on ROLL. | NAME. | LOT. | CON. OR STREET. | Post Office. |
|--------------|---------------------|-----------------|------------------------|--------------|
| 570 | Allen, George | Part 10, | 3, H. R. S. | Tenant. 2 |
| 574 | Burgess, James | Part 12 | 3, H. R. S. | Owner. 2 |
| 240 | Dunsmore, Henry | Part 31 | 7, L. R. S. | Owner. 2 |
| 599 | Downs, Thomas | V. L. 33 | 2, Third Street | Owner. 2 |
| 689 | Ewing, George | V. L. 46 | 1, Gouinlock's Survey | Owner. 1 |
| 652 | Gregory, John | V. L. 1 | 2, Mill Street | Tenant. 2 |
| 670 | Habkirk, John | Part 13 | 1, H. R. S. | Tenant. 1 |
| 738 | McCaughy, Samuel G. | 24 | 2, Armitage's Survey | Owner. 1 |
| 568 | Nevens, James | V. L. 12 and 13 | 2, First Street | Owner. 1 |
| 665 | Petrie, Charles | V. L. 6 | 2, Centre Street, west | Tenant. 2 |
| 701 | Reid, Richard | Part 15 | 1, H. R. S. | Tenant. 1 |
| 57. | Shaffer, Joseph | V. L. 4, | 2, London Street, east | Tenant. 2 |

PART THREE—List of Persons Entitled to Vote at Elections to the Legislative Assembly ONLY.

| No. on ROLL. | NAME. | LOT. | CON OR STREET. | Post Office. |
|--------------|-------|------|----------------|--------------|
| NONE | | | | |

VOTERS' LIST—1879.

MUNICIPALITY of the TOWNSHIP of TUCKERSMITH

PART ONE.—List of Persons Entitled to Vote at BOTH Municipal Elections and Elections to the Legislative Assembly.

Polling Sub-Division No. 2. *Lots*

Comprising that part of the Township West of Side Line between the Fifteenth and Sixteenth ~~Concessions~~, and North of the Mill Road.

| No. on ROLL. | NAME. | LOT. | CON. OR STREET. | Post Office. |
|--------------|-----------------------|----------------------|-----------------|-----------------|
| 312 J | Alexander, Hugh | 25 | 3, H. R. S. | Owner. 1 |
| 64 J | Avery, John | North half 42 | 1, L. R. S. | Owner. 3 |
| 65 J | Avery, Charles | North half 42 | 1, L. R. S. | Owner. 3 |
| 68 J | Aikenhead, Peter | 44 | 1, L. R. S. | Tenant. 3 |
| 175 | Barber, Robert | 34 | 3, L. R. S. | Owner. 4 |
| 176 | Barber, Robert N. | 34 | 3, L. R. S. | Farmer's Son. 4 |
| 177 | Barber, William A. | 34 | 3, L. R. S. | Farmer's Son. 4 |
| 726 | Daird, George | V. L. 49 | 1, L. R. S. | Owner. 4 |
| 123 | Bennett, William | South half 39 | 2, L. R. S. | Owner. 3 |
| 699 J | Booth, Francis | Part 15 and 16 | 1, H. R. S. | Tenant. 1 |
| 353 | Broadfoot, James, Sr. | 26 | 3, H. R. S. | Owner. 1 |
| 354 | Broadfoot, Erskine | 26 | 3, H. R. S. | Farmer's Son. 1 |
| 403 | Broadfoot, Alexander | 21 | 4, H. R. S. | Owner. 1 |
| 404 J | Broadfoot, Samuel | 22 | 4, H. R. S. | Owner. 1 |
| 173 | Broadfoot, John | 23 | 5, H. R. S. | Owner. 4 |
| 172 J | Broadfoot, James | 32 | 3, L. R. S. | Owner. 4 |
| 405 J | Broadfoot, James | East half 32 | 4, L. R. S. | Owner. 1 |
| 266 J | Carter, Thomas | 22 | 1, H. R. S. | Owner. 1 |
| 277 J | Carter, Jonathan | North half 31 and 32 | 1, H. R. S. | Owner. 3 |
| 305 J | Carnochan, Samuel | 20 | 2, H. R. S. | Owner. 1 |
| 307 | Campbell, Alexander | 22 | 2, H. R. S. | Owner. 1 |
| 342 | Campbell, David | 16 | 3, H. R. S. | Owner. 2 |
| 343 | Campbell, John | 16 | 3, H. R. S. | Farmer's Son. 2 |
| 347 | Carnochan, Robert H. | 20 | 3, H. R. S. | Owner. 1 |
| 348 | Carnochan James | 20 | 3, H. R. S. | Farmer's Son. 1 |
| 349 | Carnochan, James, Sr. | 21 | 3, H. R. S. | Owner. 1 |
| 350 J | Carnochan, Samuel J. | 22 | 3, H. R. S. | Owner. 1 |
| 259 J | Chesnev, George | 24 | 1, H. R. S. | Owner. 1 |
| 284 | Charters, William | 32 | 6, L. R. S. | Owner. 2 |
| 293 J | Charters, Robert | 32 | 6, L. R. S. | Owner. 2 |
| 357 J | Cosens, Nathaniel | 28 | 3, H. R. S. | Owner. 1 |
| 740 J | Cory, Thomas | 31 | 3, H. R. S. | Tenant. 3 |
| 212 J | Cooper, William | 31 | 4, L. R. S. | Owner. 4 |
| 729 J | Cook, Wilson | Part 31 | 1, L. R. S. | Owner. 4 |
| 317 J | Crich, James | 30 | 2, H. R. S. | Owner. 3 |
| 318 | Crich, Enos | 30 | 2, H. R. S. | Farmer's Son. 3 |
| 319 J | Crich, John | 31 | 2, H. R. S. | Owner. 3 |
| 320 | Crich, Abraham | 31 | 2, H. R. S. | Farmer's Son. 3 |
| 321 J | Crich, Samuel | 32 | 4, H. R. S. | Owner. 3 |
| 410 J | Crich Herbet | 25 | 4, H. R. S. | Occupant. 2 |
| 180 J | Crich, Joseph | 45 | 2, L. R. S. | Owner. 3 |
| 151 | Crich, George | 45 | 2, L. R. S. | Farmer's Son. 3 |
| 185 J | Crossan, William G. | 39 | 3, L. R. S. | Owner. 3 |

VOTERS LIST-1879

MUNICIPALITY of the TOWNSHIP of TUCKERMAN

PART ONE. List of Voters Registered to Vote in 1879

Polling Sub-Division No. 2

Containing the names of the voters who are entitled to vote in the Township of Tuckerman, Missouri, in the year 1879.

| No. | Name | Address |
|-----|--------------|-----------|
| 1 | Wm. H. Smith | St. Louis |
| 2 | J. H. Jones | St. Louis |
| 3 | ... | ... |
| 4 | ... | ... |
| 5 | ... | ... |
| 6 | ... | ... |
| 7 | ... | ... |
| 8 | ... | ... |
| 9 | ... | ... |
| 10 | ... | ... |
| 11 | ... | ... |
| 12 | ... | ... |
| 13 | ... | ... |
| 14 | ... | ... |
| 15 | ... | ... |
| 16 | ... | ... |
| 17 | ... | ... |
| 18 | ... | ... |
| 19 | ... | ... |
| 20 | ... | ... |
| 21 | ... | ... |
| 22 | ... | ... |
| 23 | ... | ... |
| 24 | ... | ... |
| 25 | ... | ... |
| 26 | ... | ... |
| 27 | ... | ... |
| 28 | ... | ... |
| 29 | ... | ... |
| 30 | ... | ... |
| 31 | ... | ... |
| 32 | ... | ... |
| 33 | ... | ... |
| 34 | ... | ... |
| 35 | ... | ... |
| 36 | ... | ... |
| 37 | ... | ... |
| 38 | ... | ... |
| 39 | ... | ... |
| 40 | ... | ... |
| 41 | ... | ... |
| 42 | ... | ... |
| 43 | ... | ... |
| 44 | ... | ... |
| 45 | ... | ... |
| 46 | ... | ... |
| 47 | ... | ... |
| 48 | ... | ... |
| 49 | ... | ... |
| 50 | ... | ... |
| 51 | ... | ... |
| 52 | ... | ... |
| 53 | ... | ... |
| 54 | ... | ... |
| 55 | ... | ... |
| 56 | ... | ... |
| 57 | ... | ... |
| 58 | ... | ... |
| 59 | ... | ... |
| 60 | ... | ... |
| 61 | ... | ... |
| 62 | ... | ... |
| 63 | ... | ... |
| 64 | ... | ... |
| 65 | ... | ... |
| 66 | ... | ... |
| 67 | ... | ... |
| 68 | ... | ... |
| 69 | ... | ... |
| 70 | ... | ... |
| 71 | ... | ... |
| 72 | ... | ... |
| 73 | ... | ... |
| 74 | ... | ... |
| 75 | ... | ... |
| 76 | ... | ... |
| 77 | ... | ... |
| 78 | ... | ... |
| 79 | ... | ... |
| 80 | ... | ... |
| 81 | ... | ... |
| 82 | ... | ... |
| 83 | ... | ... |
| 84 | ... | ... |
| 85 | ... | ... |
| 86 | ... | ... |
| 87 | ... | ... |
| 88 | ... | ... |
| 89 | ... | ... |
| 90 | ... | ... |
| 91 | ... | ... |
| 92 | ... | ... |
| 93 | ... | ... |
| 94 | ... | ... |
| 95 | ... | ... |
| 96 | ... | ... |
| 97 | ... | ... |
| 98 | ... | ... |
| 99 | ... | ... |
| 100 | ... | ... |

No. on ROLL
 186 J
 598
 359
 960
 161
 626
 278 J
 310 J
 57 J
 725
 696
 178 J
 121 J
 120 J
 80 J
 287 J
 288
 262 J
 260 J
 261 J
 738
 270 J
 214
 69 J
 695
 308
 264
 265 J
 259 J
 267
 268
 127 J
 323 J
 81 J
 304 J
 351 J
 355
 406
 407
 408
 409
 344
 306
 352
 115
 263
 76
 75
 174
 289
 780
 52

POLLING SUB-DIVISION No. 2.—Continued.

| No. on ROLL. | NAME. | LOT. | CON. OR STREET. | Post Office. |
|--------------|------------------------|---------------------|----------------------|-----------------|
| 186 J | Crossan, Joseph B. | North half 39 | 2, L. R. S. | Owner. 3 |
| 598 | Currie, Andrew | V. L. 2 | 1, H. R. S. | Owner. 1 |
| 359 | Cudmore, Richard Sr. | West half 30 and 40 | 2 and 3, H. R. S. | Owner. 3 |
| 360 | Cudmore, Joseph | West half 30 | 3, H. R. S. | Farmer's Son. 3 |
| 361 | Cudmore, Henry | 40 | 2, L. R. S. | Farmer's Son. 3 |
| 362 | Cudmore, Richard, Jr. | 40 | 2, L. R. S. | Farmer's Son. 3 |
| 273 J | Dale, Christopher | 26 and 27 | 1, H. R. S. | Owner. 1 |
| 310 J | Dale, William | 24 | 2, H. R. S. | Owner. 1 |
| 57 J | Davidson, Andrew | 35 | 1, L. R. S. | Owner. 4 |
| 725 | Dart, Andrew | V. L. 5 | 1, McDonald's Survey | Tenant. 4 |
| 696 | Eden, Benjamin | Part 16 | 1, H. R. S. | Owner. 1 |
| 178 J | Elcoat, Appleton | 35 | 3, L. R. S. | Owner. 4 |
| 121 J | Elcoat, David | 37 | 2, L. R. S. | Owner. 4 |
| 120 J | Elcoat, William | 36 | 2, L. R. S. | Tenant. 4 |
| 80 J | Elhson, Joseph | North half 50 | 1, L. R. S. | Tenant. 3 |
| 237 J | Forsyth, Ebenezer | West half 31 | 7, L. R. S. | Owner. 2 |
| 238 | Forsyth, Henry | 31 | 7, L. R. S. | Farmer's Son. 2 |
| 262 J | Fowler, William | 19 | 1, H. R. S. | Owner. 1 |
| 260 J | Fowler, Thomas | 17 and 18 | 1, H. R. S. | Tenant. 1 |
| 261 J | Fowler, Joseph | 17 and 18 | 1, H. R. S. | Tenant. 1 |
| 733 | Gilbert, Henry | V. L. 4 | 1, L. R. S. | Tenant. 4 |
| 270 J | Gibbings, William | 25 | 1, H. R. S. | Owner. 1 |
| 214 | Gray, Alexander | West half 32 | 4, L. R. S. | Farmer's Son. 4 |
| 69 J | Grant, A. McKenzie | 45 | 1, L. R. S. | Owner. 3 |
| 695 | Hancock, Robert | Part 16 | 1, H. R. S. | Owner. 1 |
| 303 J | Hannah, John | 16 | 2, H. R. S. | Owner. 1 |
| 264 | Henderson, Robert | Part 21 | 1, H. R. S. | Owner. 1 |
| 265 J | Henderson, John B. | Part 21 | 1, H. R. S. | Tenant. 1 |
| 259 J | Hudson, Maurice | Part 16 | 1, H. R. S. | Tenant. 1 |
| 267 | Hugill, John, Sr. | 23 | 1, H. R. S. | Owner. 1 |
| 268 | Hugill, John, Jr. | 23 | 1, H. R. S. | Farmer's Son. 1 |
| 127 J | Johns, Sydney | 43 | 2, L. R. S. | Owner. 3 |
| 323 J | Johns, Edwin | 35 | 2, H. R. S. | Owner. 3 |
| 81 J | Joslin, John | North half 50 | 1, L. R. S. | Owner. 3 |
| 304 J | Johnston, James | 17 | 2, H. R. S. | Owner. 1 |
| 351 J | Landesborough, Jas. | 23 | 3, H. R. S. | Owner. 1 |
| 355 | Landesborough, Robert | 27 | 3, H. R. S. | Owner. 1 |
| 406 | Landesborough, Samuel | 23 | 4, H. R. S. | Owner. 1 |
| 407 | Landesborough, William | 23 | 4, H. R. S. | Farmer's Son. 1 |
| 408 | Landesborough, J., Sr. | 24 | 4, H. R. S. | Owner. 1 |
| 409 J | Landesborough, J., Jr. | 24 | 5, H. R. S. | Tenant. 1 |
| 944 J | Manson, William | 17 | 3, H. R. S. | Tenant. 2 |
| 306 J | Martin, James | 21 | 2, H. R. S. | Owner. 1 |
| 352 J | Mavety, Robert | 24 | 3, H. R. S. | Owner. 1 |
| 115 J | Mason, Charles | East half 32 | 2, L. R. S. | Owner. 4 |
| 263 | Mooney, William | Part 20 | 1, H. R. S. | Occupant. 1 |
| 76 J | Moore, William | South half 49 | 1, L. R. S. | Owner. 1 |
| 75 J | Moore, Thomas | Part 49 | 1, L. R. S. | Owner. 3 |
| 174 J | Morton, Thomas D. | 33 | 3, L. R. S. | Owner. 4 |
| 239 J | McAdam, Gordon | East half 31 | 7, L. R. S. | Owner. 2 |
| 780 J | McCartney, Hugh | Part 31 | 1, L. R. S. | Owner. 4 |
| 52 | McDonald, Duncan | 32 | 1, L. R. S. | Owner. 4 |

Roll of the ...

| No. | Name | Rank | Company |
|-----|------|------|---------|
| 53 | Mc | | |
| 128 | Mc | | |
| 129 | Mc | | |
| 708 | J Mc | | |
| 232 | J Mc | | |
| 728 | J Mc | | |
| 693 | Mc | | |
| 60 | J Mc | | |
| 83 | Mc | | |
| 694 | Mc | | |
| 171 | J Mc | | |
| 66 | J N | | |
| 67 | N | | |
| 187 | J N | | |
| 324 | J O | | |
| 71 | J P | | |
| 122 | J P | | |
| 280 | R | | |
| 735 | R | | |
| 736 | J R | | |
| 308 | J R | | |
| 309 | R | | |
| 55 | R | | |
| 54 | J R | | |
| 56 | J R | | |
| 411 | J R | | |
| 732 | J S | | |
| 279 | J S | | |
| 116 | J S | | |
| 180 | J S | | |
| 345 | J S | | |
| 346 | J S | | |
| 58 | J S | | |
| 62 | J S | | |
| 61 | J S | | |
| 70 | J S | | |
| 77 | S | | |
| 78 | S | | |
| 311 | J T | | |
| 313 | J T | | |
| 314 | J T | | |
| 315 | T | | |
| 316 | J T | | |
| 358 | J T | | |
| 184 | J T | | |
| 117 | J V | | |
| 118 | J V | | |
| 119 | J V | | |
| 222 | V | | |
| 224 | V | | |
| 225 | V | | |
| 125 | V | | |
| 126 | V | | |

No. on ROLL.

- 53 Mc
- 128 Mc
- 129 Mc
- 708 J Mc
- 232 J Mc
- 728 J Mc
- 693 Mc
- 60 J Mc
- 83 Mc
- 694 Mc
- 171 J Mc
- 66 J N
- 67 N
- 187 J N
- 324 J O
- 71 J P
- 122 J P
- 280 R
- 735 R
- 736 J R
- 308 J R
- 309 R
- 55 R
- 54 J R
- 56 J R
- 411 J R
- 732 J S
- 279 J S
- 116 J S
- 180 J S
- 345 J S
- 346 J S
- 58 J S
- 62 J S
- 61 J S
- 70 J S
- 77 S
- 78 S
- 311 J T
- 313 J T
- 314 J T
- 315 T
- 316 J T
- 358 J T
- 184 J T
- 117 J V
- 118 J V
- 119 J V
- 222 V
- 224 V
- 225 V
- 125 V
- 126 V

POLLING SUB-DIVISION NO. 2.—Continued.

| No. on ROLL. | NAME. | LOT. | CON. OR STREET. | Post Office. |
|--------------|-----------------------|----------------------|-----------------|---------------------------|
| 53 | McDonald, Colin | 32 | 1, L. R. S. | Farmer's Son. 4 |
| 128 | McDonald, Hugh | 44 | 2, L. S. S. | Owner. 3 |
| 129 | McDonald, William | 44 | 2, L. R. S. | Farmer's Son. 3 |
| 708 J | McDermid, Malcolm | Part 16 | 1, H. R. S. | Owner. 1 |
| 232 J | McIntosh, James | 31 | 6, L. R. S. | Farmer's Son. 2 |
| 728 J | McIntosh, Hugh | Part 31 | 1, L. R. S. | Owner. 5 |
| 693 | McIntosh, Donald | V. L. 23 | 1, H. R. S. | Owner. 1 |
| 60 J | McKenzie, John | 39 | 1, L. R. S. | Owner. 4 |
| 83 | McLean, James | 36 | 1, L. R. S. | [see sub-div. 3] Owner. 5 |
| 694 | McPhail, John | V. L. 8 | 1, H. R. S. | Owner. 1 |
| 171 J | McTavish, Peter | 31 | 3, L. R. S. | Owner. 4 |
| 66 J | Nott, James | 43 | 1, L. R. S. | Tenant. 3 |
| 67 | Nott, Robert | 43 | 1, L. R. S. | Owner. 3 |
| 187 J | Nott George | 40 | 3, L. R. S. | Owner. 3 |
| 324 J | O'Brien, Henry | 36 | 2, H. R. S. | Owner. 3 |
| 71 J | Peacock, Robert | 46 | 1, L. R. S. | Owner. 3 |
| 122 J | Plewes, Robert | 38 | 2, L. R. S. | Owner. 3 |
| 280 | Ransford, Henry | 34 to 41 | 1, H. R. S. | Owner. 3 |
| 735 | Rattenbury, John | Part 31, | 1, L. R. S. | Owner. 4 |
| 736 J | Rattenbury, Wm. H. | Part 31, | 1, L. R. S. | Owner. 4 |
| 308 J | Robb, William | 23 | 2, H. R. S. | Owner. 1 |
| 309 | Robb, Frederick | 23 | 2, H. R. S. | Farmer's Son. 1 |
| 55 | Ross, Neil | Part 33 and 34 | 1, L. R. S. | Owner. 4 |
| 54 J | Ross, Daniel | Part 33 | 1, L. L. S. | Owner. 4 |
| 56 J | Ross, Alexander | Part 34 | 1, L. R. S. | Owner. 4 |
| 411 J | Routledge, Charles | 26 | 4, H. R. S. | Owner. 1 |
| 732 J | Scott, William | V. L. 1, 2, 3, | 1, L. R. S. | Owner. 4 |
| 279 J | Shiple, John | 40 | 1, H. R. S. | Owner. 3 |
| 116 J | Sinclair, William | West half 32 | 2, L. R. S. | Owner. 4 |
| 180 J | Sparks, James | North half 36 | 3, L. R. S. | Owner. 4 |
| 345 J | Sproat, George | 18 and 19 | 3, H. R. S. | Owner. 1 |
| 346 | Sproat, Adam | 18 | 3, H. R. S. | Farmer's Son. 1 |
| 58 J | Stanbury, George | 37 | 1, L. R. S. | Owner. 3 |
| 62 J | Stanbury, John | South half 41 | 1, L. R. S. | Tenant. 3 |
| 61 J | Stanbury, Thomas | 40 | 1, L. R. S. | Owner. 3 |
| 70 J | Stephens, John | South half 41 and 42 | 1, L. R. S. | Owner. 3 |
| 77 | Stephenson, John | Part 49 and 50 | 1, L. R. S. | Owner. 3 |
| 78 | Stephenson, Joseph | Part 50 | 1, L. R. S. | Owner. 3 |
| 311 J | Thorp, John | 25 | 2, H. R. S. | Owner. 1 |
| 313 J | Townsend, Thomas | 26 | 2, H. R. S. | Owner. 3 |
| 314 J | Townsend, William | 27 | 2, H. R. S. | Owner. 3 |
| 315 | Townsend, Joseph | 27 | 2, H. R. S. | Farmer's Son. 3 |
| 316 J | Townsend, Joseph, Sr. | 28 | 2, H. R. S. | Owner. 3 |
| 358 J | Turner, Edward | 29 | 3, H. R. S. | Owner. 3 |
| 184 J | Turner, Cyrus | 38 | 3, L. R. S. | Owner. 3 |
| 117 J | Walker, James | 33 | 2, L. R. S. | Tenant. 4 |
| 118 J | Walker, John | 34 | 2, L. R. S. | Tenant. 4 |
| 119 J | Walker, Ebenezer | 35 | 2, L. R. S. | Owner. 4 |
| 222 | Walker, David, Sr. | 31 | 5, L. R. S. | [see sub-div. 4] Owner. 4 |
| 224 | Walker, David, Jr. | 31 | 5, L. R. S. | Farmer's Son. 4 |
| 225 | Walker, Robert | 31 | 5, L. R. S. | Farmer's Son. 4 |
| 125 | Walters, Francis | 42 | 2, L. R. S. | Owner. 3 |
| 126 | Walters, Edward | 42 | 2, L. R. S. | Farmer's Son. 3 |

POLLING SUB-DIVISION No. 2.—Continued.

| No. on ROLL. | NAME. | LOT. | CON. OR STREET. | Post Office. |
|--------------|-------------------|---------------|-----------------|-----------------|
| 179 J | Walton, Thompson | South half 36 | 3, L. R. S. | Tenant. 4 |
| 709 J | Ward, William | Part 16 | 1, H. R. S. | Tenant. 1 |
| 74 J | Wheatley, George | North half 48 | 1, L. R. S. | Owner. 3 |
| 182 J | Whitmore, Samuel | 38 | 3, L. R. S. | Tenant. 4 |
| 183 J | Whitmore, Michael | 38 | 3, L. R. S. | Tenant. 4 |
| 275 | Whitely, William | 30 | 1, H. R. S. | Owner. 3 |
| 276 | Whitely, Gideon | 30 | 1, H. R. S. | Farmer's Son. 3 |
| 181 J | Whitely, Noble | 37 | 3, L. R. S. | Owner. 4 |
| 124 J | White, John H. | 41 | 2, L. R. S. | Owner. 3 |
| 72 J | Wiltse, Adin D. | 47 | 1, L. R. S. | Owner. 3 |
| 73 J | Wiltse, Harrison | South half 48 | 1, L. R. S. | Tenant. 3 |
| 322 J | Wild, William | 33 | 2, H. R. S. | Owner. 3 |
| 271 J | Wise, John | 29 | 1, H. R. S. | Owner. 1 |
| 272 J | Wise, Samuel | East half 33 | 1, H. R. S. | Owner. 1 |
| 727 J | Wolfe, Jacob | Part 31 | 1, L. R. S. | Owner. 4 |
| 274 J | Yellow, Thomas | 28 | 1, H. R. S. | Owner. 1 |
| 59 J | Young, James | 38 | 1, L. R. S. | Owner. 4 |

PART TWO.—List of Persons Entitled to Vote at Municipal Elections ONLY.

| No. on ROLL. | NAME. | LOT. | CON. OR STREET. | Post Office. |
|--------------|-------------------|----------|-----------------|--------------|
| 707 | Campbell, William | V. L. 32 | 1, H. R. S. | Tenant. 1 |
| 79 | Glue, Nelson | Part 51 | 1, L. R. S. | Tenant. 3 |
| 721 | White, David | V. L. 16 | 1, L. R. S. | Tenant. 4 |

PART THREE—List of Persons Entitled to Vote at Elections to the Legislative Assembly ONLY.

| No. on ROLL. | NAME. | LOT. | CON. OR STREET. | Post Office. |
|--------------|-------|------|-----------------|--------------|
| NONE | | | | |

POLLING SUB-DIVISION NO. 2. Continued

| No. on ROLL | NAME | AGE | CON. OF STREET |
|-------------|------------|-----|----------------|
| 178 | Wm. J. ... | ... | ... |
| 179 | ... | ... | ... |
| 180 | ... | ... | ... |
| 181 | ... | ... | ... |
| 182 | ... | ... | ... |
| 183 | ... | ... | ... |
| 184 | ... | ... | ... |
| 185 | ... | ... | ... |
| 186 | ... | ... | ... |
| 187 | ... | ... | ... |
| 188 | ... | ... | ... |
| 189 | ... | ... | ... |
| 190 | ... | ... | ... |
| 191 | ... | ... | ... |
| 192 | ... | ... | ... |
| 193 | ... | ... | ... |
| 194 | ... | ... | ... |
| 195 | ... | ... | ... |
| 196 | ... | ... | ... |
| 197 | ... | ... | ... |
| 198 | ... | ... | ... |
| 199 | ... | ... | ... |
| 200 | ... | ... | ... |

PART TWO - List of Persons Entitled to Vote at Elections ONLY

| No. on ROLL | NAME | AGE | CON. OF STREET |
|-------------|------|-----|----------------|
| 197 | ... | ... | ... |
| 198 | ... | ... | ... |
| 199 | ... | ... | ... |
| 200 | ... | ... | ... |

PART THREE - List of Persons Entitled to Vote at Elections to the Board of Assessors ONLY

| No. on ROLL | NAME | AGE | CON. OF STREET |
|-------------|------|-----|----------------|
| ... | ... | ... | ... |

NONE

MUN
PAR
ni

Comp
M
ce

No. on
ROLL.
40 J A
540 J A

21 J E
7 J E
8 J E
9 J E
543 J E
22 J E
15 J E
46 J E
16 J E
712 J E
718 J E
186 J E
88 J E
89 J E
105 J E
106 J E

139 J C
719 C
162 J C
163 C
27 C
90 J C
144 J C
82 J C
528 J C
531 J C
107 J C
20 J C
108 J C
80 C
87 J C

110 J C
541 J C
521 C
153 J C
154 J C
155 C
96 J C

VOTERS' LIST—1879.

MUNICIPALITY of the TOWNSHIP of TUCKERSMITH

PART ONE.—List of Persons Entitled to Vote at BOTH Municipal Elections and Elections to the Legislative Assembly.

Polling Sub-Division No. 3.

Comprising the First, Second and Third Concessions, L. R. S., South of the Mill Road, and the Twelfth, Thirteenth, Fourteenth and Fifteenth Concessions, H. R. S.

| No. on ROLL. | NAME. | LOT. | CON. OR STREET. | Post. Office. |
|--------------|---------------------|-----------------------------------|-----------------------|-----------------|
| 40 J | Aikenhead, John | 23 | 1, L. R. S. | Owner. 4 |
| 540 J | Alexander, John | 7 | 13, H. R. S. | Owner. 6 |
| 21 J | Bell, Andrew | 12 | 1, L. R. S. | Owner. 4 |
| 7 J | Bell, Robert, Jr. | 3 | 1, L. R. S. | Owner. 7 |
| 8 J | Bell, William | 4 | 1, L. R. S. | Owner. 7 |
| 9 J | Bell, James | 5 | 1, L. R. S. | Owner. 7 |
| 543 J | Bell, Thomas | 3 | 14, H. R. S. | Owner. 7 |
| 22 | Bell, Robert, Sr. | 13 | 1, L. R. S. | Owner. 5 |
| 15 J | Blair, James | South half 8 | 1, L. R. S. | Owner. 7 |
| 46 J | Boyce, Thomas | 27 | 1, L. R. S. | Owner. 4 |
| 16 J | Brown, Caniff | North half 8 | 1, L. R. S. | Owner. 7 |
| 712 | Briggs, James E. | V. L. 12, 14, 15, 22 | 1, Armstrong's Survey | Owner. 4 |
| 713 | Briggs, Joel | V. L. 12, 14, 15, 22 | 1, Armstrong's Survey | Owner. 4 |
| 136 J | Buchanan, Alexander | 4 | 3, L. R. S. | Owner. 7 |
| 38 | Butt, Elim | 22, and 22 | 1 and 2, L. R. S. | Owner. 5 |
| 39 | Butt, James | 22 | 2, L. R. S. | Farmer's Son. 5 |
| 105 | Butt, John | 22 | 2, L. R. S. | Farmer's Son. 5 |
| 106 | Butt, William | 22 | 2, L. R. S. | Farmer's Son. 5 |
| 139 J | Caldwell, John | South half 8 | 3, L. R. S. | Owner. 7 |
| 719 | Cameron, Dunnoan | { V. L. 6, 34 V. L. 47, 48, 50 | 1, Armstrongs Survey | Owner. 4 |
| 162 J | Chapman, William | 24 | 1, McDonald's Survey | Owner. 4 |
| 163 | Chapman, John | 24 | 3, L. R. S. | Owner. 4 |
| 27 | Cooper, William, Sr | Part 16, | 3, L. R. S. | Farmer's Son. 4 |
| 90 J | Clark, Matthew | 8 | 1, L. R. S. | Owner. 5 |
| 144 J | Clutten, William | 8 | 2, L. R. S. | Owner. 7 |
| 32 J | Cooper, James | 17 | 3, L. R. S. | Owner. 5 |
| 528 J | Cooper, Peter | 8 | 1, L. R. S. | Owner. 5 |
| 531 J | Conner, James | 1 | 12, H. R. S. | Owner. 6 |
| 107 J | Copp, William | 23 | 13, H. R. S. | Owner. 6 |
| 20 J | Crawford, John | 11 | 2, L. R. S. | Owner. 4 |
| 108 J | Cumming, William | 24 | 1, L. R. S. | Owner. 7 |
| 30 | Collingwood, Thomas | Part 16 | 2, L. R. S. | Owner. 4 |
| 37 J | Cudmore, William | 21 | 1, L. R. S. | Owner. 5 |
| 110 J | Dallas, James | 26 | 1, L. R. S. | Owner. 3 |
| 541 J | Dalrymple, Robert | 14 | 2, L. R. S. | Owner. 4 |
| 521 | Davey, James | 1 | 14, H. R. S. | Owner. 7 |
| 153 J | Daymen, Peter | South half 19 | 12, H. R. S. | Owner. 6 |
| 154 J | Dayman, John | North half 19 | 3, L. R. S. | Owner. 6 |
| 155 | Dayman, Humphrey | North half 19 | 3, L. R. S. | Owner. 5 |
| 96 J | Doig, John, Sr. | 14 | 3, L. R. S. | Owner. 5 |
| | | | 2, L. R. S. | Farmer's Son. 5 |
| | | | 2, L. R. S. | Owner. 5 |

NOTE BY THE BOARD OF SUPERVISORS

RESOLUTION NO. 100

PASSED AT A REGULAR MEETING OF THE BOARD OF SUPERVISORS

Held at the County Administration Center, San Francisco, California

On the 10th day of August, 1954

The Board of Supervisors of the County of San Francisco, California, do hereby certify that the following is a true and correct copy of the resolution of the Board of Supervisors, as the same appears in the minutes of the Board of Supervisors:

RESOLUTION NO. 100

PASSED AT A REGULAR MEETING OF THE BOARD OF SUPERVISORS

Held at the County Administration Center, San Francisco, California

On the 10th day of August, 1954

The Board of Supervisors of the County of San Francisco, California, do hereby certify that the following is a true and correct copy of the resolution of the Board of Supervisors, as the same appears in the minutes of the Board of Supervisors:

No. on
ROLL.

- 158 J E
- 159 EL
- 88 J F
- 89 F
- 187 J F
- 91 J F
- 92 J F
- 93 J F
- 166 J F
- 167 J F
- 720 H
- 95 J H
- 140 J H
- 24 J H
- 547 J I
- 87 J I
- 715 J I
- 23 J I
- 535 L
- 534 J I
- 12 J I
- 83 J I
- 82 J I
- 5 J I
- 6 I
- 168 J I
- 533 I
- 718 I
- 26 J I
- 548 J I
- 35 J
- 36 J
- 113 J
- 1
- 2
- 3
- 164
- 165
- 10
- 11
- 12
- 170
- 169 J
- 108 J
- 182 J
- 151 J
- 145 J
- 148 J
- 546 J
- 784
- 158 J
- 149 J
- 150 J
- 717 J

POLLING SUB-DIVISION No. 3.—Continued.

| No. on ROLL. | NAME. | LOT. | CON. OR STREET. | Post Office. |
|--------------|-------------------------|----------------|-----------------------|-----------------|
| 158 J | Elgie, Robert | 21 | 3, L. R. S. | Owner. 4 |
| 159 | Elgie, George W. | 21 | 3, L. R. S. | Farmer's Son. 4 |
| 88 J | Fairbairn, Elliot | 7 | 2, L. R. S. | Owner. 7 |
| 89 | Fairbairn, Robert | 7 | 2, L. R. S. | Farmer's Son. 7 |
| 137 J | Fitzgerld, John | 5 | 3, L. R. S. | Owner. 7 |
| 91 J | Ford, Thomas | Scuth half 9 | 2, L. R. S. | Owner. 5 |
| 92 J | Ford, John | North half 9 | 2, L. R. S. | Owner. 5 |
| 93 J | Ford, Patrick | Part 10 | 2, L. R. S. | Owner. 5 |
| 166 J | Forsyth, Alex., Sr. | 27 | 3, L. R. S. | Owner. 4 |
| 167 J | Forsyth, Alex., Jr. | 29 | 3, L. R. S. | Tenant. 4 |
| 720 | Hale, Alfred | V. L. 7 | 1, Armstrong's Survey | Tenant. 4 |
| 95 J | Heffernan, Michael | 12 | 2, L. R. S. | Owner. 5 |
| 140 J | Horton, William | Part 7 | 3, L. R. S. | Owner. 7 |
| 24 J | Hunt, Robert | North half 16 | 1, L. R. S. | Owner. 5 |
| 547 J | Imrie, John | 1 | 14, H. R. S. | Owner. 8 |
| 87 J | Ingram, George | 5 | 2, L. R. S. | Owner. 7 |
| 715 J | Kaiser, Benjamin | V. L. 4, 5, 10 | 1, Armstrong's Survey | Tenant. 4 |
| 23 J | Keys, John | Part 13 | 1, L. R. S. | Tenant. 5 |
| 535 | Latta, James | 3 | 13, H. R. S. | Owner. 6 |
| 534 J | Latta, Jacob | 3 | 13, H. R. S. | Tenant. 6 |
| 112 J | Latta, William | 2 | 14, H. R. S. | Owner. 6 |
| 83 J | Lang, James | 1 and 2 | 2, L. R. S. | Owner. 8 |
| 82 J | Lang, Robert | 1 and 2 | 2, L. R. S. | Owner. 8 |
| 5 J | Logie, Peter | 2 | 1, L. R. S. | Tenant. 8 |
| 6 | Logie, Rev. John | 2 | 1, L. R. S. | Owner. 8 |
| 168 J | Livingston, Alex. | 28 | 3, L. R. S. | Owner. 4 |
| 533 | May, George | North half 2 | 13, H. R. S. | Owner. 6 |
| 718 | Marks, Robert W. | V. L. 2 | 1, Armstrong's Survey | Owner. 4 |
| 26 J | Mellis, Robert | Part 16 | 1, L. R. S. | Owner. 5 |
| 548 J | Mitchell, Valentine | 2 | 15, H. R. S. | Owner. 8 |
| 35 J | Monteith, Alex. | 19 | 1, L. R. S. | Owner. 5 |
| 36 J | Mulholland, James | 20 | 1, L. R. S. | Owner. 5 |
| 113 | Munro, Thomas | 29 | 2, L. R. S. | Owner. 4 |
| 1 | Murray, James | 1 | 1, L. R. S. | Owner. 8 |
| 2 | Murray, George | 1 | 1, L. R. S. | Farmer's Son. 8 |
| 3 | Murray, John | 1 | 1, L. R. S. | Farmer's Son. 8 |
| 164 | Mustard, James | 26 | 3, L. R. S. | Owner. 4 |
| 165 | Mustard, Donald | 26 | 3, L. R. S. | Farmer's Son. 4 |
| 10 | McArthur, Robt., Sr. 6 | | 1, L. R. S. | Owner. 7 |
| 11 | McArthur, Robt., Jr. 6 | | 1, L. R. S. | Farmer's Son. 7 |
| 12 | McArthur, Paul 6 | | 1, L. R. S. | Farmer's Son. 7 |
| 170 | McCartney, Robert 30 | | 3, L. R. S. | Owner. 4 |
| 169 J | McCartney, Alex. 30 | | 3, L. R. S. | Tenant. 4 |
| 108 J | McDonald, John 19 | | 2, L. R. S. | Owner. 5 |
| 132 J | McDonald, Alex. 1 and 2 | | 3, L. R. S. | Owner. 8 |
| 151 J | McDougall, William 17 | | 3, L. R. S. | Tenant. 5 |
| 145 J | McFarlane, Duncan 11 | | 3, L. R. S. | Owner. 5 |
| 143 J | McFarlane, James 5 | South half 10 | 3, L. R. S. | Owner. 5 |
| 546 J | McFarlane, John 5 | | 14, H. R. S. | Owner. 7 |
| 784 | McGregor, Peter 14 | Part 3 | 1, Armstrong's Survey | Owner. 4 |
| 158 J | McGregor, Thomas 14 | | 3, L. R. S. | Owner. 5 |
| 149 J | McGregor, John 15 | | 3, L. R. S. | Owner. 5 |
| 150 J | McGregor, Archibald 16 | | 3, L. R. S. | Owner. 5 |
| 717 J | McIntosh, John 16 | V. L. 1 and 9 | 1, Armstrong's Survey | Owner. 4 |

Continued

| No. | Name | Address | City | State | Prof. |
|-----|------|---------|------|-------|-------|
| 1 | | | | | |
| 2 | | | | | |
| 3 | | | | | |
| 4 | | | | | |
| 5 | | | | | |
| 6 | | | | | |
| 7 | | | | | |
| 8 | | | | | |
| 9 | | | | | |
| 10 | | | | | |
| 11 | | | | | |
| 12 | | | | | |
| 13 | | | | | |
| 14 | | | | | |
| 15 | | | | | |
| 16 | | | | | |
| 17 | | | | | |
| 18 | | | | | |
| 19 | | | | | |
| 20 | | | | | |
| 21 | | | | | |
| 22 | | | | | |
| 23 | | | | | |
| 24 | | | | | |
| 25 | | | | | |
| 26 | | | | | |
| 27 | | | | | |
| 28 | | | | | |
| 29 | | | | | |
| 30 | | | | | |
| 31 | | | | | |
| 32 | | | | | |
| 33 | | | | | |
| 34 | | | | | |
| 35 | | | | | |
| 36 | | | | | |
| 37 | | | | | |
| 38 | | | | | |
| 39 | | | | | |
| 40 | | | | | |
| 41 | | | | | |
| 42 | | | | | |
| 43 | | | | | |
| 44 | | | | | |
| 45 | | | | | |
| 46 | | | | | |
| 47 | | | | | |
| 48 | | | | | |
| 49 | | | | | |
| 50 | | | | | |
| 51 | | | | | |
| 52 | | | | | |
| 53 | | | | | |
| 54 | | | | | |
| 55 | | | | | |
| 56 | | | | | |
| 57 | | | | | |
| 58 | | | | | |
| 59 | | | | | |
| 60 | | | | | |
| 61 | | | | | |
| 62 | | | | | |
| 63 | | | | | |
| 64 | | | | | |
| 65 | | | | | |
| 66 | | | | | |
| 67 | | | | | |
| 68 | | | | | |
| 69 | | | | | |
| 70 | | | | | |
| 71 | | | | | |
| 72 | | | | | |
| 73 | | | | | |
| 74 | | | | | |
| 75 | | | | | |
| 76 | | | | | |
| 77 | | | | | |
| 78 | | | | | |
| 79 | | | | | |
| 80 | | | | | |
| 81 | | | | | |
| 82 | | | | | |
| 83 | | | | | |
| 84 | | | | | |
| 85 | | | | | |
| 86 | | | | | |
| 87 | | | | | |
| 88 | | | | | |
| 89 | | | | | |
| 90 | | | | | |
| 91 | | | | | |
| 92 | | | | | |
| 93 | | | | | |
| 94 | | | | | |
| 95 | | | | | |
| 96 | | | | | |
| 97 | | | | | |
| 98 | | | | | |
| 99 | | | | | |
| 100 | | | | | |

- No. on ROLL.
- 716 J M
- 731 M
- 100 M
- 99 J M
- 109 J M
- 14 J M
- 13 J M
- 25 J M
- 33 M
- 34 M
- 84 J M
- 85 M
- 97 J M
- 101 J M
- 529 J M
- 539 J M
- 111 J M
- 112 M
- 44 M
- 160 J M
- 522 M
- 523 J
- 43 J
- 588 J
- 29 J
- 104 J
- 28 J
- 45 J
- 147 J
- 524 J
- 525 J
- 526 J
- 527 J
- 152 J
- 586 J
- 19 J
- 41 J
- 42
- 94 J
- 156 J
- 157
- 587
- 17 J
- 18
- 198 J
- 146 J
- 134 J
- 185
- 63 J
- 544 J
- 545
- 549
- 141 J
- 580

POLLING SUB-DIVISION No. 3.—Continued.

| No. on ROLL. | NAME. | LOT. | CON. OR STREET. | Post Office. |
|--------------|------------------------|-----------------|------------------------------|-----------------|
| 716 J | McIntosh, David | V. L. 3, 8, 9, | 1, Armstrong's Survey | Owner. 4 |
| 731 | McKay, Donald | V. L. 32 and 33 | 1, Armstrong's Survey | Owner. 4 |
| 100 | McKay, Angus | 16 | 2, L. R. S. | Owner. 5 |
| 99 J | McKay, George T. | 16 | 2, L. R. S. | Tenant. 6 |
| 109 J | McKenzie, Simon | 25 | 2, L. R. S. | Owner. 4 |
| 14 J | McLaren, John | South half 7 | 1, L. R. S. | Owner. 7 |
| 13 J | McLaren, Robert | North half 7 | 1, L. R. S. | Owner. 7 |
| 25 J | McLean, David | 14 and 15 | 1, L. R. S. | Owner. 5 |
| 33 | McLean, James | 18 | 1, L. R. S. (see sub-div. 2) | Owner. 5 |
| 34 | McLean, David | 18 | 1, L. R. S. | Farmer's Son. 5 |
| 84 J | McLean, Alex. | 3 | 2, L. R. S. | Owner. 7 |
| 85 | McLean, Alex., Jr. | 3 | 2, L. R. S. | Farmer's Son. 7 |
| 97 J | McLean, James | South half 15 | 2, L. R. S. | Owner. 5 |
| 101 J | McLean, John | 17 | 2, L. R. S. | Owner. 5 |
| 529 J | McLean, Robert | 8 | 12, H. R. S. | Owner. 5 |
| 539 J | McLean, Duncan | 6 | 12, H. R. S. | Owner. 6 |
| 111 J | McLeod, Roderick | 28 | 2, L. R. S. | Owner. 4 |
| 112 | McLeod, George | 28 | 2, L. R. S. | Farmer's Son. 4 |
| 44 | McMillan, William | 26 | 1, L. R. S. | Owner. 4 |
| 160 J | McMillan, Miles | 22 and 25 | 3, L. R. S. | Owner. 4 |
| 522 | McTaggart, Nelson | Part 1 | 12, H. R. S. | Owner. 6 |
| 523 J | Newall, Robert | 2 | 12, H. R. S. | Owner. 6 |
| 43 J | Paterson, James | 25 | 1, L. R. S. | Owner. 4 |
| 538 J | Pepper, Thomas | West half 5 | 13, H. R. S. | Owner. 6 |
| 29 | Phillips, Elisha | Part 16 | 1, L. R. S. | Owner. 5 |
| 104 J | Plewes, George | 21 | 2, L. R. S. | Owner. 5 |
| 28 J | Redmond, Charles | Part 16 | 1, L. R. S. | Owner. 5 |
| 45 | Ross, John Rev. | Part 27 | 1, L. R. S. | Tenant. 4 |
| 147 J | Robertson, Thomas | 13 | 3, L. R. S. | Owner. 5 |
| 524 J | Robertson, Donald | 3 | 12, H. R. S. | Owner. 6 |
| 525 J | Robertson, Duncan | 3 and Part 4 | 12, H. R. S. | Owner. 6 |
| 526 J | Robertson, Peter | Part 4 | 12, H. R. S. | Owner. 6 |
| 527 J | Scott, John | 5 | 12, H. R. S. | Owner. 6 |
| 152 J | Sellars, James | 18 | 3, L. R. S. | Owner. 5 |
| 536 J | Shepherd, John | 4 | 13, H. R. S. | Owner. 5 |
| 19 J | Smillie, Benjamin | 10 | 3, L. R. S. | Owner. 7 |
| 41 J | Smillie, James | 24 | 1, L. R. S. | Owner. 4 |
| 42 | Smillie, James, Jr. | 24 | 1, L. R. S. | Farmer's Son. 4 |
| 94 J | Smillie, Samuel | 11 | 2, L. R. S. | Owner. 5 |
| 156 J | Sproat, James | 20 | 3, L. R. S. | Owner. 5 |
| 157 | Sproat, Alexander | 20 | 3, L. R. S. | Farmer's Son. 5 |
| 537 | Stewart, Donald | East half 5 | 13, H. R. S. | Owner. 6 |
| 17 J | Stewart, John | 9 | 1, L. R. S. | Owner. 7 |
| 18 | Stewart, Alexander | 9 | 1, L. R. S. | Farmer's Son. 7 |
| 138 J | Stewart, Walter | 6 | 3, L. R. S. | Owner. 7 |
| 146 J | Stewart, James | 12 | 3, L. R. S. | Owner. 7 |
| 134 J | Stoneman, William | 8 | 3, L. R. S. | Owner. 5 |
| 135 | Stoneman, William, Jr. | 8 | 3, L. R. S. | Farmer's Son. 7 |
| 63 J | Turner, James R. | Part 30 | 1, L. R. S. | Owner. 4 |
| 544 J | Traquair, John | 4 | 14, H. R. S. | Owner. 7 |
| 545 | Traquair, James | 4 | 14, H. R. S. | Farmer's Son. 7 |
| 549 | Traquair, William | 3 | 15, H. R. S. | Owner. 7 |
| 141 J | Tremeer, William | North half 8 | 3, L. R. S. | Tenant. 7 |
| 530 J | Varley, Robert | South half 2 | 13, H. R. S. | Owner. 6 |

CONTENTS OF THE REPORT

| Page | Chapter | Section | Page |
|------|---------|---------|------|
| 1 | 1 | 1 | 1 |
| 2 | 2 | 2 | 2 |
| 3 | 3 | 3 | 3 |
| 4 | 4 | 4 | 4 |
| 5 | 5 | 5 | 5 |
| 6 | 6 | 6 | 6 |
| 7 | 7 | 7 | 7 |
| 8 | 8 | 8 | 8 |
| 9 | 9 | 9 | 9 |
| 10 | 10 | 10 | 10 |
| 11 | 11 | 11 | 11 |
| 12 | 12 | 12 | 12 |
| 13 | 13 | 13 | 13 |
| 14 | 14 | 14 | 14 |
| 15 | 15 | 15 | 15 |
| 16 | 16 | 16 | 16 |
| 17 | 17 | 17 | 17 |
| 18 | 18 | 18 | 18 |
| 19 | 19 | 19 | 19 |
| 20 | 20 | 20 | 20 |
| 21 | 21 | 21 | 21 |
| 22 | 22 | 22 | 22 |
| 23 | 23 | 23 | 23 |
| 24 | 24 | 24 | 24 |
| 25 | 25 | 25 | 25 |
| 26 | 26 | 26 | 26 |
| 27 | 27 | 27 | 27 |
| 28 | 28 | 28 | 28 |
| 29 | 29 | 29 | 29 |
| 30 | 30 | 30 | 30 |
| 31 | 31 | 31 | 31 |
| 32 | 32 | 32 | 32 |
| 33 | 33 | 33 | 33 |
| 34 | 34 | 34 | 34 |
| 35 | 35 | 35 | 35 |
| 36 | 36 | 36 | 36 |
| 37 | 37 | 37 | 37 |
| 38 | 38 | 38 | 38 |
| 39 | 39 | 39 | 39 |
| 40 | 40 | 40 | 40 |
| 41 | 41 | 41 | 41 |
| 42 | 42 | 42 | 42 |
| 43 | 43 | 43 | 43 |
| 44 | 44 | 44 | 44 |
| 45 | 45 | 45 | 45 |
| 46 | 46 | 46 | 46 |
| 47 | 47 | 47 | 47 |
| 48 | 48 | 48 | 48 |
| 49 | 49 | 49 | 49 |
| 50 | 50 | 50 | 50 |
| 51 | 51 | 51 | 51 |
| 52 | 52 | 52 | 52 |
| 53 | 53 | 53 | 53 |
| 54 | 54 | 54 | 54 |
| 55 | 55 | 55 | 55 |
| 56 | 56 | 56 | 56 |
| 57 | 57 | 57 | 57 |
| 58 | 58 | 58 | 58 |
| 59 | 59 | 59 | 59 |
| 60 | 60 | 60 | 60 |
| 61 | 61 | 61 | 61 |
| 62 | 62 | 62 | 62 |
| 63 | 63 | 63 | 63 |
| 64 | 64 | 64 | 64 |
| 65 | 65 | 65 | 65 |
| 66 | 66 | 66 | 66 |
| 67 | 67 | 67 | 67 |
| 68 | 68 | 68 | 68 |
| 69 | 69 | 69 | 69 |
| 70 | 70 | 70 | 70 |
| 71 | 71 | 71 | 71 |
| 72 | 72 | 72 | 72 |
| 73 | 73 | 73 | 73 |
| 74 | 74 | 74 | 74 |
| 75 | 75 | 75 | 75 |
| 76 | 76 | 76 | 76 |
| 77 | 77 | 77 | 77 |
| 78 | 78 | 78 | 78 |
| 79 | 79 | 79 | 79 |
| 80 | 80 | 80 | 80 |
| 81 | 81 | 81 | 81 |
| 82 | 82 | 82 | 82 |
| 83 | 83 | 83 | 83 |
| 84 | 84 | 84 | 84 |
| 85 | 85 | 85 | 85 |
| 86 | 86 | 86 | 86 |
| 87 | 87 | 87 | 87 |
| 88 | 88 | 88 | 88 |
| 89 | 89 | 89 | 89 |
| 90 | 90 | 90 | 90 |
| 91 | 91 | 91 | 91 |
| 92 | 92 | 92 | 92 |
| 93 | 93 | 93 | 93 |
| 94 | 94 | 94 | 94 |
| 95 | 95 | 95 | 95 |
| 96 | 96 | 96 | 96 |
| 97 | 97 | 97 | 97 |
| 98 | 98 | 98 | 98 |
| 99 | 99 | 99 | 99 |
| 100 | 100 | 100 | 100 |

No. of ROLL

- 47 J
- 86 J
- 142 J
- 102 J
- 532

- 98
- 45 J
- 49
- 51
- 80

PA

No. of ROLL

- 32
- 714
- 722

4

PA

No. of ROLL

POLLING SUB-DIVISION No. 3.—Continued.

| No. on ROLL. | NAME. | LOT. | CON. OR STREET. | Post Office. |
|--------------|------------------|---------------|-----------------|-----------------|
| 47 | Woodley, Thomas | 28 | 1, L. R. S. | Owner. 4 |
| 86 | Wood, John | 4 | 2, L. R. S. | Owner. 7 |
| 142 | Wood, Andrew | 9 | 3, L. R. S. | Owner. 7 |
| 102 | Workman, John | South half 18 | 2, L. R. S. | Owner. 5 |
| 592 | Wren, William | Part 1 | 18, H. R. S. | Owner. 6 |
| 98 | Young, Thomas | North half 15 | 2, L. R. S. | Owner. 5 |
| 45 | Young, John | 29 | 1, L. R. S. | Owner. 4 |
| 49 | Young, John A. | 29 | 1, L. R. S. | Farmer's Son. 4 |
| 51 | Young, Robert | 29 | 1, L. R. S. | Farmer's Son. 4 |
| 50 | Young, George W. | 29 | 1, L. R. S. | Farmer's Son. 4 |

PART TWO.—List of Persons Entitled to Vote at Municipal Elections ONLY.

| No. on ROLL. | NAME. | LOT. | CON. OR STREET. | Post Office. |
|--------------|--------------------|----------|-----------------------|--------------|
| 32 | Cameron, Hugh Rev. | Part 16 | 1, L. R. S. | Tenant. 5 |
| 714 | Johns, William | V. L. 18 | 1, Armstrong's Survey | Tenant. 4 |
| 722 | McEwen, Hugh | V. L. 29 | 1, Armstrong's Survey | Owner. 4 |
| 4 | Thompson, Bernard | Part 2 | 1, L. R. S. | Owner. 8 |

PART THREE—List of Persons Entitled to Vote at Elections to the Legislative Assembly ONLY.

| No. on ROLL. | NAME. | LOT. | CON. OR STREET. | Post Office. |
|--------------|-------|------|-----------------|--------------|
| NONE | | | | |

VOTERS' LIST—1879.

MUNICIPALITY of the TOWNSHIP of TUCKERSMITH

PART ONE.—List of Persons Entitled to Vote at BOTH Municipal Elections and Elections to the Legislative Assembly.

Polling Sub-Division No. 4.

Comprising the Fifth, Sixth, Seventh, Eighth, Ninth, Tenth, and Eleventh Concessions, H. R. S., and that part of the Fourth, Fifth, Sixth, and Seventh Concessions, L. R. S., South of the Mill Road.

| No. on ROLL. | NAME. | LOT. | CON. OR STREET. | Post Office. |
|--------------|-----------------------|----------------------|-----------------|-----------------|
| 444 J | Allan, William | 8 | 7, H. R. S. | Owner. 2 |
| 391 J | Archibald, Andrew | 5 | 5, H. R. S. | Owner. 2 |
| 442 J | Armstrong, William | | | 2 |
| 498 | Burns, James | 4 | 16, H. R. S. | Owner. 6 |
| 445 J | Beaty, Samuel | 9 | 7, H. R. S. | Owner. 2 |
| 510 J | Bell, James | East half 4 | 11, H. R. S. | Tenant. 6 |
| 483 J | Brown, Neil | 9 | 9, H. R. S. | Owner. 2 |
| 210 J | Brock, Robert | 29 | 4, L. R. S. | Owner. 4 |
| 211 J | Brock, George | 29 | 4, L. R. S. | Owner. 4 |
| 424 | Campbell, John | 8 | 6, H. R. S. | Farmer's Son. 2 |
| 201 J | Carter, Henry | 23 | 4, L. R. S. | Tenant. 4 |
| 235 J | Cameron, John | 30 | 6, L. R. S. | Owner. 2 |
| 236 | Cameron, James | 30 | 6, L. R. S. | Farmer's Son. 2 |
| 392 J | Chesney, William | 6 | 5, H. R. S. | Tenant. 2 |
| 393 J | Chesney, James | 8 | 5, H. R. S. | Tenant. 2 |
| 421 J | Clark, Robert | East half 7 | 6, H. R. S. | Tenant. 2 |
| 453 J | Clark, Richard | West half 13 | 7, H. R. S. | Owner. 2 |
| 457 J | Coleman, Timothy T. | North half 5 | 8, H. R. S. | Owner. 1 |
| 401 J | Coleman, Robert | 14 | 5, H. R. S. | Owner. 2 |
| 446 | Cumming, James | 10 | 7, H. R. S. | Owner. 2 |
| 487 | Dobie, William | 11 | 9, H. R. S. | Farmer's Son. 2 |
| 486 J | Dobie, John | Part 11 | 9, H. R. S. | Owner. 2 |
| 514 J | Dobson, George | 6 | 11, H. R. S. | Owner. 6 |
| 190 J | Doig, John, Jr. | 15 | 4, L. R. S. | Owner. 5 |
| 452 J | Edwards, James | East half 13 | 7, H. R. S. | Owner. 2 |
| 741 J | Elder, William | 9 | 11, H. R. S. | Owner. 6 |
| 479 J | Elgie, William | 3 | 9, H. R. S. | Owner. 2 |
| 477 J | Ferguson, David | 1 | 9, H. R. S. | Owner. 2 |
| 516 J | Fisher, Joseph | 8 | 11, H. R. S. | Owner. 5 |
| 489 J | Finlayson, William | 12 | 9, H. R. S. | Owner. 2 |
| 205 | Gordon, Angus | North half 25 and 26 | 4, L. R. S. | Owner. 4 |
| 206 | Gordon, William | North half 25 | 4, L. R. S. | Farmer's Son. 4 |
| 267 | Gordon, Alexander | North half 25 | 4, L. R. S. | Farmer's Son. 4 |
| 458 J | Gouinlock, William C. | North half 5 | 8, H. R. S. | Owner. 1 |
| 465 J | Grieve, William | 8 | 8, H. R. S. | Owner. 2 |
| 193 J | Grieve, Robert | 18 | 4, L. R. S. | Owner. 2 |
| 241 | Haldiday, Samuel | 29 | 7, L. R. S. | Owner. 2 |

VOTERS LIST-1870

MUNICIPALITY OF FORT WORTH, TEXAS

THESE ARE THE NAMES OF THE VOTERS IN THE CITY OF FORT WORTH, TEXAS, AS LISTED IN THE YEAR 1870.

Poland Sub-Division No. 4

THESE ARE THE NAMES OF THE VOTERS IN THE SUB-DIVISION OF POLAND, AS LISTED IN THE YEAR 1870.

| No. | Name | Age | Sex | Color |
|-------|------|-----|-----|-------|
| 484 | ... | ... | ... | ... |
| 420 J | ... | ... | ... | ... |
| 433 J | ... | ... | ... | ... |
| 434 | ... | ... | ... | ... |
| 493 | ... | ... | ... | ... |
| 412 J | ... | ... | ... | ... |
| 413 J | ... | ... | ... | ... |
| 414 J | ... | ... | ... | ... |
| 441 J | ... | ... | ... | ... |
| 481 J | ... | ... | ... | ... |
| 482 J | ... | ... | ... | ... |
| 485 J | ... | ... | ... | ... |
| 455 | ... | ... | ... | ... |
| 456 J | ... | ... | ... | ... |
| 467 J | ... | ... | ... | ... |
| 419 J | ... | ... | ... | ... |
| 209 J | ... | ... | ... | ... |
| 208 J | ... | ... | ... | ... |
| 397 J | ... | ... | ... | ... |
| 398 | ... | ... | ... | ... |
| 198 J | ... | ... | ... | ... |
| 454 J | ... | ... | ... | ... |
| 472 J | ... | ... | ... | ... |
| 473 | ... | ... | ... | ... |
| 204 J | ... | ... | ... | ... |
| 422 J | ... | ... | ... | ... |
| 471 | ... | ... | ... | ... |
| 469 J | ... | ... | ... | ... |
| 470 J | ... | ... | ... | ... |
| 463 J | ... | ... | ... | ... |
| 464 | ... | ... | ... | ... |
| 415 J | ... | ... | ... | ... |
| 416 J | ... | ... | ... | ... |
| 498 J | ... | ... | ... | ... |
| 439 J | ... | ... | ... | ... |
| 219 | ... | ... | ... | ... |
| 220 | ... | ... | ... | ... |
| 437 J | ... | ... | ... | ... |
| 492 | ... | ... | ... | ... |
| 511 J | ... | ... | ... | ... |
| 515 J | ... | ... | ... | ... |
| 482 J | ... | ... | ... | ... |
| 400 J | ... | ... | ... | ... |
| 461 | ... | ... | ... | ... |
| 462 | ... | ... | ... | ... |
| 460 J | ... | ... | ... | ... |
| 475 J | ... | ... | ... | ... |
| 495 J | ... | ... | ... | ... |
| 496 | ... | ... | ... | ... |
| 505 | ... | ... | ... | ... |
| 506 | ... | ... | ... | ... |
| 491 J | ... | ... | ... | ... |
| 192 | ... | ... | ... | ... |
| 191 J | ... | ... | ... | ... |
| 194 J | ... | ... | ... | ... |
| 200 J | ... | ... | ... | ... |

No. on ROLL.

484
420 J
433 J
434
493
412 J
413 J
414 J
441 J
481 J
482 J
485 J
455
456 J
467 J
419 J
209 J
208 J
397 J
398
198 J
454 J
472 J
473
204 J
422 J
471
469 J
470 J
463 J
464
415 J
416 J
498 J
439 J
219
220
437 J
492
511 J
515 J
482 J
400 J
461
462
460 J
475 J
495 J
496
505
506
491 J
192
191 J
194 J
200 J

POLLING SUB-DIVISION No. 4.—Continued.

| No. on ROLL. | NAME. | LOT. | CON. OR STREET. | Post Office. |
|--------------|-----------------------|-------------------|-----------------|-----------------|
| 484 | Hicks, Samuel | 10 | 6, H. R. S. | Income. 2 |
| 420 J | Hudson, William | North half 6 | 6, H. R. S. | Tenant. 2 |
| 433 J | Houston, James | 13 | 6, H. R. S. | Owner. 2 |
| 434 | Huston, Samuel G. | 13 | 6, H. R. S. | Farmer's Son. 2 |
| 493 | Hunter, Simon | 2 | 10, H. R. S. | Tenant. 6 |
| 412 J | Keating, Patrick | North half 6 | 6, H. R. S. | Owner. 2 |
| 413 J | Keating, Patrick, Jr. | South half 6 | 6, H. R. S. | Owner. 2 |
| 414 J | Keating, John | East half 4 | 6, H. R. S. | Owner. 2 |
| 441 J | Keefe, Michael | 6 | 7, H. R. S. | Owner. 6 |
| 481 J | Kennedy, Angus | East half 7 and 5 | 9, H. R. S. | Tenant. 2 |
| 482 J | Kennedy, Neil | East half 7 and 5 | 9, H. R. S. | Tenant. 2 |
| 485 J | Kelly, Peter | 10 | 9, H. R. S. | Owner. 2 |
| 455 | Kyle, James, Sr. | 1 | 8, H. R. S. | Owner. 1 |
| 456 J | Kyle, James, Jr. | 3 | 8, H. R. S. | Owner. 1 |
| 467 J | Kyle, William | Part 10 | 8, H. R. S. | Owner. 2 |
| 419 J | Laidlaw, George | 5 | 6, H. R. S. | Owner. 2 |
| 209 J | Lawrence, John | East half 28 | 4, L. R. S. | Owner. 4 |
| 208 J | Lawrence, James | 27 | 4, L. R. S. | Owner. 4 |
| 397 J | Leatherland, Robert | 11 | 5, H. R. S. | Owner. 2 |
| 398 | Leatherland, Wm. J. | 11 | 5, H. R. S. | Owner. 2 |
| 198 J | Leitch, Thomas | East half 21 | 4, L. R. S. | Owner. 2 |
| 454 J | Love, John | 14 | 7, H. R. S. | Owner. 2 |
| 472 J | Manson, David | 12 | 8, H. R. S. | Owner. 2 |
| 473 | Manson, James | 12 | 8, H. R. S. | Farmer's Son. 2 |
| 204 J | Mason, Henry | South half 25 | 4, L. R. S. | Owner. 4 |
| 422 J | Monk, George | West half 7 | 6, H. R. S. | Owner. 2 |
| 471 | Moore, David, Sr. | 11 | 8, H. R. S. | Owner. 2 |
| 469 J | Moore, David, Jr. | North half 6 | 8, H. R. S. | Owner. 2 |
| 470 J | Moore, Peter | West half 10 | 8, H. R. S. | Owner. 2 |
| 463 J | Mundell, William S. | 7 | 8, H. R. S. | Owner. 2 |
| 464 | Mundell, William | 7 | 8, H. R. S. | Farmer's Son. 2 |
| 415 J | Murray, William | 2 and 3 | 6, H. R. S. | Tenant. 2 |
| 416 J | Murray, John | 2 and 3 | 6, H. R. S. | Tenant. 2 |
| 438 J | McBride, Thomas | 2 | 7, H. R. S. | Owner. 2 |
| 439 J | McBride, Michael | West half 4 | 7, H. R. S. | Owner. 2 |
| 219 | McCaa, William | Part 27 | 5, L. R. S. | Owner. 4 |
| 220 | McCaa, Alexander | 28 | 5, L. R. S. | Owner. 4 |
| 437 J | McConnell, Patrick | 1 | 7, H. R. S. | Owner. 2 |
| 492 | McDonald, John | 1 | 10, H. R. S. | Owner. 6 |
| 511 J | McDonald, Donald | West half 4 | 11, H. R. S. | Owner. 6 |
| 515 J | McGregor, Duncan | 7 | 11, H. R. S. | Owner. 6 |
| 432 J | McEwing, James | 12 | 6, H. R. S. | Owner. 2 |
| 400 J | McGee, Jacob, Jr. | 13 | 5, H. R. S. | Tenant. 2 |
| 461 | McKay, Alexander | South half 6 | 8, H. R. S. | Owner. 2 |
| 462 | McKay, Peter | South half 6 | 8, H. R. S. | Farmer's Son. 2 |
| 460 J | McKay, John | West half 4 | 8, H. R. S. | Owner. 2 |
| 475 J | McKay, William | West half 13 | 8, H. R. S. | Owner. 2 |
| 495 J | McKay, Alexander | East half 3 | 10, H. R. S. | Owner. 6 |
| 496 | McKay, William | West half 3 | 10, H. R. S. | Owner. 6 |
| 505 | McKay, John | 8 | 10, H. R. S. | Owner. 2 |
| 506 | McKay, William | 8 | 10, H. R. S. | Farmer's Son. 6 |
| 491 J | McKay, Peter | West half 9 | 10, H. R. S. | Owner. 6 |
| 192 | McKay, Hugh | North half 17 | 4, L. R. S. | Owner. 5 |
| 191 J | McKay, George | South half 17 | 4, L. R. S. | Owner. 5 |
| 194 J | McKay, James | North half 19 | 4, L. R. S. | Owner. 2 |
| 200 J | McKay, Eric | North half 22 | 4, L. R. S. | Owner. 2 |

Continued

| No. | Name | Address | City | State | Zip |
|-------|------|---------|------|-------|-----|
| 203 J | | | | | |
| 188 J | | | | | |
| 189 J | | | | | |
| 499 J | | | | | |
| 500 J | | | | | |
| 512 J | | | | | |
| 513 | | | | | |
| 229 | | | | | |
| 230 | | | | | |
| 450 | | | | | |
| 451 | | | | | |
| 480 J | | | | | |
| 504 J | | | | | |
| 502 J | | | | | |
| 503 | | | | | |
| 440 J | | | | | |
| 399 J | | | | | |
| 388 J | | | | | |
| 474 J | | | | | |
| 466 J | | | | | |
| 476 J | | | | | |
| 390 J | | | | | |
| 509 J | | | | | |
| 418 J | | | | | |
| 396 J | | | | | |
| 436 J | | | | | |
| 520 J | | | | | |
| 468 J | | | | | |
| 217 J | | | | | |
| 216 J | | | | | |
| 447 | | | | | |
| 448 J | | | | | |
| 449 J | | | | | |
| 490 J | | | | | |
| 507 J | | | | | |
| 459 | | | | | |
| 517 J | | | | | |
| 518 J | | | | | |
| 519 J | | | | | |
| 218 J | | | | | |
| 488 | | | | | |
| 389 J | | | | | |
| 428 J | | | | | |
| 429 | | | | | |
| 430 J | | | | | |
| 481 J | | | | | |
| 508 J | | | | | |
| 426 J | | | | | |
| 427 | | | | | |
| 425 J | | | | | |
| 501 J | | | | | |
| 485 J | | | | | |
| 226 | | | | | |

No. on ROLL
 203 J
 188 J
 189 J
 499 J
 500 J
 512 J
 513
 229
 230
 450
 451
 480 J
 504 J
 502 J
 503
 440 J
 399 J
 388 J
 474 J
 466 J
 476 J
 390 J
 509 J
 418 J
 396 J
 436 J
 520 J
 468 J
 217 J
 216 J
 447
 448 J
 449 J
 490 J
 507 J
 459
 517 J
 518 J
 519 J
 218 J
 488
 389 J
 428 J
 429
 430 J
 481 J
 508 J
 426 J
 427
 425 J
 501 J
 485 J
 226

POLLING SUB-DIVISION NO. 4.—Continued.

| No. on ROLL. | NAME. | LOT. | CON. OR STREET. | Post Office. |
|-----------------|------------------------|----------------|-------------------|-----------------|
| 203 | J McKay, Hugh | 24 | 4, L. R. S. | Owner. 4 |
| 188 | J McKenzie, John | South half 16 | 4, L. R. S. | Owner. 5 |
| 189 | J McKenzie, Kenneth | North half 16 | 4, L. R. S. | Owner. 5 |
| 499 | J McKinnon, Alex. | East half 5 | 10, H. R. S. | Owner. 6 |
| 500 | J McKinnon, Duncan | West half 5 | 10, H. R. S. | Owner. 6 |
| 512 | J McKinnon, Donald | 5 | 11, H. R. S. | Owner. 6 |
| 513 | J McKinnon, John | 5 | 11, H. R. S. | Farmer's Son. 6 |
| 229 | J McLean, Robert | 29 | 6, H. R. S. | Owner. 2 |
| 230 | J McLean, John | 29 | 6, H. R. S. | Farmer's Son. 2 |
| 450 | J McLoy, John, Sr. | East half 12, | 7, H. R. S. | Owner. 2 |
| 451 | J McLoy, William | East half 12 | 7, H. R. S. | Farmer's Son. 2 |
| 480 | J McLoy, John, Jr. | East half 6 | 9, H. R. S. | Owner. 2 |
| 504 | J McMillan, Duncan | 4 and 5 | 9, H. R. S. | Owner. 1 |
| 502 | J McMillan, Hugh | 7 | 10, H. R. S. | Owner. 6 |
| 503 | J McMillan, Daniel | 7 | 10, H. R. S. | Farmer's Son. 6 |
| 440 | J McNaughton, William | 3 | 7, H. R. S. | Owner. 2 |
| 399 | J Nicholson, Alex. | 12 | 5, H. R. S. | Owner. 2 |
| 388 | J Nicholson, William | 2 | 5, H. R. S. | Tenant. 2 |
| 474 | J Nichol, Alex. | East half 13 | 8, H. R. S. | Owner. 2 |
| 466 | J Payne, David | West half 9 | 8, H. R. S. | Owner. 2 |
| 476 | J Papple, Edward | 14 | 8, H. R. S. | Tenant. 2 |
| 390 | J Pickard, James | 4 | 5, H. R. S. | Owner. 2 |
| 509 | J Pybus, Henry | 3 | 11, H. R. S. | Tenant. 2 |
| 418 | J Quinlan, James | West half 4 | 6, H. R. S. | Owner. 2 |
| 396 | J Reinke, John | 10 | 5, H. R. S. | Owner. 2 |
| 436 | J Riely, Benjamin | West half 14 | 6, H. R. S. | Owner. 2 |
| 520 | J Robb, Charles | 10 | 11, H. R. S. | Owner. 5 |
| 468 | J Robison, Robert | East half 10 | 8, H. R. S. | Owner. 2 |
| 217 | J Ross, William | 23 and part 24 | 4 and 5, L. R. S. | Owner. 4 |
| 216 | J Ross, Andrew | 25 | 4, L. R. S. | Owner. 4 |
| 447 | J Scott, William, Sr. | 11 | 7, H. R. S. | Owner. 2 |
| 448 | J Scott, William, Jr. | West half 12 | 7, H. R. S. | Owner. 2 |
| 449 | J Scott, Thomas | West half 12 | 7, H. R. S. | Owner. 2 |
| 490 | J Sinclair, John | 10 | 10, H. R. S. | Owner. 5 |
| 507 | J Sinclair, William | 1 | 11, H. R. S. | Tenant. 6 |
| 459 | J Sillery, George | East half 4 | 8, H. R. S. | Owner. 2 |
| 517 | J Simpson, Thomas | Part 9 | 11, H. R. S. | Owner. 5 |
| 518 | J Simpson, James | Part 9 | 11, H. R. S. | Owner. 5 |
| 519 | J Simpson, Robert | Part 9 | 11, H. R. S. | Owner. 5 |
| 218 | J Simpson, Hugh | 26 | 5, H. R. S. | Owner. 2 |
| 488 | J Smith, William | Part 11 | 9, H. R. S. | Owner. 2 |
| 389 | J Sproat, John, Jr. | 3 | 5, H. R. S. | Tenant. 2 |
| 428 | J Sproat, William, Sr. | 10 | 6, H. R. S. | Owner. 2 |
| 429 | J Sproat, George | 10 | 6, H. R. S. | Farmer's Son. 2 |
| 430 | J Sproat, Alexander | North half 11 | 6, H. R. S. | Owner. 2 |
| 431 | J Sproat, William, Jr. | South half 11 | 6, H. R. S. | Owner. 2 |
| 508 | J Steel, John | 2 | 11, H. R. S. | Owner. 2 |
| 426 | J Story, Andrew | West half 9 | 6, H. R. S. | Owner. 6 |
| 427 | J Story, George | West half 9 | 6, H. R. S. | Farmer's Son. 2 |
| 425 | J Strong, George | East half 9 | 6, H. R. S. | Owner. 2 |
| 501 | J Templetou, John | 6 | 10, H. R. S. | Owner. 6 |
| 435 | J Taylor, James | East half 14 | 6, H. R. S. | Owner. 2 |
| 226 | J Walker, John, Sr. | East half 30 | 4, L. R. S. | Cwner. 4 |

Roll of 21st Division No. 4 - Continued.

| No. | Name | Rank | Company |
|-----|----------|---------|---------|
| 1 | W. H. B. | Private | Co. A |
| 2 | J. M. S. | Private | Co. A |
| 3 | A. L. R. | Private | Co. A |
| 4 | T. H. P. | Private | Co. A |
| 5 | C. D. K. | Private | Co. A |
| 6 | F. G. L. | Private | Co. A |
| 7 | H. J. M. | Private | Co. A |
| 8 | B. N. O. | Private | Co. A |
| 9 | P. Q. R. | Private | Co. A |
| 10 | S. T. U. | Private | Co. A |
| 11 | V. W. X. | Private | Co. A |
| 12 | Y. Z. A. | Private | Co. A |
| 13 | B. C. D. | Private | Co. A |
| 14 | E. F. G. | Private | Co. A |
| 15 | H. I. J. | Private | Co. A |
| 16 | K. L. M. | Private | Co. A |
| 17 | N. O. P. | Private | Co. A |
| 18 | Q. R. S. | Private | Co. A |
| 19 | T. U. V. | Private | Co. A |
| 20 | W. X. Y. | Private | Co. A |
| 21 | Z. A. B. | Private | Co. A |
| 22 | C. D. E. | Private | Co. A |
| 23 | F. G. H. | Private | Co. A |
| 24 | I. J. K. | Private | Co. A |
| 25 | L. M. N. | Private | Co. A |
| 26 | O. P. Q. | Private | Co. A |
| 27 | R. S. T. | Private | Co. A |
| 28 | U. V. W. | Private | Co. A |
| 29 | X. Y. Z. | Private | Co. A |
| 30 | A. B. C. | Private | Co. A |
| 31 | D. E. F. | Private | Co. A |
| 32 | G. H. I. | Private | Co. A |
| 33 | J. K. L. | Private | Co. A |
| 34 | M. N. O. | Private | Co. A |
| 35 | P. Q. R. | Private | Co. A |
| 36 | S. T. U. | Private | Co. A |
| 37 | V. W. X. | Private | Co. A |
| 38 | Y. Z. A. | Private | Co. A |
| 39 | B. C. D. | Private | Co. A |
| 40 | E. F. G. | Private | Co. A |
| 41 | H. I. J. | Private | Co. A |
| 42 | K. L. M. | Private | Co. A |
| 43 | N. O. P. | Private | Co. A |
| 44 | Q. R. S. | Private | Co. A |
| 45 | T. U. V. | Private | Co. A |
| 46 | W. X. Y. | Private | Co. A |
| 47 | Z. A. B. | Private | Co. A |
| 48 | C. D. E. | Private | Co. A |
| 49 | F. G. H. | Private | Co. A |
| 50 | I. J. K. | Private | Co. A |
| 51 | L. M. N. | Private | Co. A |
| 52 | O. P. Q. | Private | Co. A |
| 53 | R. S. T. | Private | Co. A |
| 54 | U. V. W. | Private | Co. A |
| 55 | X. Y. Z. | Private | Co. A |
| 56 | A. B. C. | Private | Co. A |
| 57 | D. E. F. | Private | Co. A |
| 58 | G. H. I. | Private | Co. A |
| 59 | J. K. L. | Private | Co. A |
| 60 | M. N. O. | Private | Co. A |
| 61 | P. Q. R. | Private | Co. A |
| 62 | S. T. U. | Private | Co. A |
| 63 | V. W. X. | Private | Co. A |
| 64 | Y. Z. A. | Private | Co. A |
| 65 | B. C. D. | Private | Co. A |
| 66 | E. F. G. | Private | Co. A |
| 67 | H. I. J. | Private | Co. A |
| 68 | K. L. M. | Private | Co. A |
| 69 | N. O. P. | Private | Co. A |
| 70 | Q. R. S. | Private | Co. A |
| 71 | T. U. V. | Private | Co. A |
| 72 | W. X. Y. | Private | Co. A |
| 73 | Z. A. B. | Private | Co. A |
| 74 | C. D. E. | Private | Co. A |
| 75 | F. G. H. | Private | Co. A |
| 76 | I. J. K. | Private | Co. A |
| 77 | L. M. N. | Private | Co. A |
| 78 | O. P. Q. | Private | Co. A |
| 79 | R. S. T. | Private | Co. A |
| 80 | U. V. W. | Private | Co. A |
| 81 | X. Y. Z. | Private | Co. A |
| 82 | A. B. C. | Private | Co. A |
| 83 | D. E. F. | Private | Co. A |
| 84 | G. H. I. | Private | Co. A |
| 85 | J. K. L. | Private | Co. A |
| 86 | M. N. O. | Private | Co. A |
| 87 | P. Q. R. | Private | Co. A |
| 88 | S. T. U. | Private | Co. A |
| 89 | V. W. X. | Private | Co. A |
| 90 | Y. Z. A. | Private | Co. A |
| 91 | B. C. D. | Private | Co. A |
| 92 | E. F. G. | Private | Co. A |
| 93 | H. I. J. | Private | Co. A |
| 94 | K. L. M. | Private | Co. A |
| 95 | N. O. P. | Private | Co. A |
| 96 | Q. R. S. | Private | Co. A |
| 97 | T. U. V. | Private | Co. A |
| 98 | W. X. Y. | Private | Co. A |
| 99 | Z. A. B. | Private | Co. A |
| 100 | C. D. E. | Private | Co. A |

No. of ROLL
 222
 227
 228
 394
 387 J
 443 J
 494 J
 PA
 No. of ROLL
 PA
 No. of ROLL
 nicip
 I, Huron for the Munic that p said R
 An errors cording
 D

POLLING SUB-DIVISION No. 4.—Continued.

| No. on ROLL. | NAME. | LOT. | CON. OR STREET. | Post Office. |
|--------------|-------------------|---------------------|-----------------------------------|-----------------|
| 222 | Walker, David | West half 29 and 30 | 4 and 5, L. R. S. (see sub-div. 2 | Owner. 4 |
| 227 | Walker, George | 30 | 5, L. R. S. | Owner. 4 |
| 228 | Walker, John, Jr. | 30 | 5, L. R. S. | Farmer's Son. 4 |
| 394 | Ward, Matthew | 9 | 5, H. R. S. | Owner. 2 |
| 387 | Williams, Michael | 1 | 5, H. R. S. | Owner. 2 |
| | Wilson, George | West half 21 | 4, L. R. S. | Owner. 2 |
| 443 | Wright, William | West half 7 | 7, H. R. S. | Tenant. 2 |
| 494 | Yule, Alexander | 2 | 10, H. R. S. | Owner. 2 |

PART TWO.—List of Persons Entitled to Vote at Municipal Elections ONLY.

| No. on ROLL. | NAME. | LOT. | CON. OR STREET. | Post Office. |
|--------------|-------|------|-----------------|--------------|
| NONE | | | | |

PART THREE—List of Persons Entitled to Vote at Elections to the Legislative Assembly ONLY.

| No. on ROLL. | NAME. | LOT. | CON. OR STREET. | Post Office. |
|--------------|-------|------|-----------------|--------------|
| NONE | | | | |

The number of persons qualified to serve as Jurors in this Municipality, in 1879, is Four Hundred and Fifteen (415).

WILLIAM McCONNELL, Clerk.

I, WILLIAM McCONNELL, Clerk of the Municipality of Tuckersmith, in the County of Huron do hereby certify that parts One and Three, of the within list, constitute a correct list for the year 1879 of all persons appearing by the last revised Assessment Roll of the said Municipality, to be entitled to vote at elections for members of the Legislative Assembly, and that parts One and Two constitute a correct list for said year of all persons appearing by the said Roll to be entitled to vote at Municipal elections in said Municipality.

And I hereby call upon all electors to examine the said list, and if any omissions or other errors are perceived therein to take immediate proceedings to have the said errors corrected according to law.

Dated this 9th day of July, 1879.

WILLIAM McCONNELL,

TOWNSHIP CLERK, Seaforth P. O.

