THE CHIGNECTO POST
IS PUBLISHED
EVERY THURSDAY,
—AT—
$1,25 per Annum, or $1.00 in Advance.
PLAIN AND FANCY PRINTING
OF ALL KINDS
Promptly Executed at Lowest Rates
ADVERTISEMENTS
Inserted at very Lowest Rates.
E. WOODWORTH, Manager.

PUBLIC ARCHIVES OF NOVA SCOTIA HALIFAX

CHIGNECTO POST.

Deserve Success and you shall Command it.

VOL. 17.--NO. 51. SACKVILLE, N. B., THURSDAY, MAY 5, 1887. WHOLE NO. 884.

Legislative Library

FARM AND HOUSEHOLD.

—Florida farmers are barrelling new potatoes for the Northern States.

—Farmers are reported to consume 35,000 tons of twine per year on reef binding harvesters.

—It is well to varnish an oil-cloth twice a year, if you do, a good one will last as long as you will want it to.

—Put camphor on cold-sores when they first come, and that may heal them, or prevent them from developing.

—Cloths dipped into hot potato water are recommended for immediate and complete relief in the severest cases of rheumatism.

—A tablespoonful of powdered alum sprinkled into a hogshead of water and stirred will precipitate to the bottom all the impure particles.

—A piece of charcoal laid upon a burn will case it almost immediately and if kept there about an hour, it is said, the wound will be entirely healed.

—For those suffering from weak lungs or a hacking cough, a few drops of tar taken on a lump of sugar will give relief; five or six drops should be sufficient for a grown persons.

—A farmer in Kennebec county, Maine, recently dressed three lambs, the meat of which weighed 100 pounds, and for which he received a check from the commission men in Boston for $36.

—Manure is one of the incidental products of sheep raising, and its careful saving and intelligent application would do much to add to the profit. It is undoubtedly the best manure made on the farm.

—Milk may be canned just as you would can fruit. Bring the milk to the boiling point and fill your jars to the brim with it; then shut airtight. This will keep any length of time, and be just as good when opened as when it was put up.

—To preserve goods from moths, do not use camphor in any form. Pieces of tar paper laid in fur boxes and in closets are a better protection. Five cents will buy enough to equip all the packing boxes and closets of a large house for a year.

—The river thyme, which has been generally voted a nuisance, choking up ponds and rivers with its rapid growth, is now thought to be a remarkable health plant. A German doctor has discovered that in his district malaria and diarrhœa have decreased since the water thyme began to infest the streams. The plant feeds on decayed vegetable matter, etc., which are supposed to breed disease germs.

—A bottle of turpentine should be kept in every house, for its uses are numerous. A few drops sprinkled where cockroaches congregate will exterminate them at once; also ants, red or black. Moths will flee from the odor of it. Besides, it is an excellent application for a burn or cut. It will take ink stains out of white muslin, when added to soap, and will help to whiten clothes if added to them while boiling.

—The Canadian export trade in cattle is steadily growing, according to the chief inspector of cattle for the Dominion. The trade dates from 1877, when 7,000 head were shipped to Great Britain. In 1885, Montreal shipped 58,598 head of cattle and 80,000 sheep. A considerable number, he states, are sent to the United States, so that the figures above do not represent the total shipments. The total exports to all countries in 1885 were 143,003 cattle, and 335,043 sheep.

—The best way in which to clean hair brushes, says the *Popular Science News*, is with spirits of ammonia, as its effect is immediate. No rubbing is required, and cold water can be used just as successfully as warm. Take a teaspoonful of ammonia in a quart of water; dip the hair part of the brush without wetting the ivory, and in a moment the grease is removed; then rinse in cold water; shake well and dry in the air, but not in the sun. Soda and soap soften the bristles, and invariably turn the ivory yellow.

—Wood oil is made on a large scale in Sweden from the refuse of timber cuttings and forest clearings and from stumps and roots; and, although it cannot well be burned in common lamps on account of the heavy proportion of carbon it contains, it furnishes a satisfactory light in lamps especially made for it, and in its natural state is said to be the cheapest of illuminating oils. Thirty factories produce about forty thousand liters of the oil daily; turpentine, creosote, acetic acid, charcoal, coal tar oils, and other useful substances are also obtained from the same materials.

—James Stuart, of Conway, Mass., promised a neighbour that if his next child was a girl, he would vote against granting liquor licenses at the coming election. He kept his word and voted "No license," and the town went "No licenses" by one vote. Little Miss Stuart starts in life with a strong record as a temperance worker.

—P. T. Barnum says that during his life as a showman he has received over $80,000,000 from the people.

CORRESPONDENCE.

Bayfield.

—The breakwater men are at work again getting down the timber. Mr. Strachan is expected daily.

—The snow storm of yesterday has not improved the roads which are almost impassible with mud and snow.

—Mr. James McLeod our popular young merchant returned on Monday from St. John, where he had been making his spring purchases.

—The strait is still crowded with ice, which keeps the weather cold. A mail was sent over by the Capes on Friday last, and many passengers continue to come this way.

—Last week was a great week for sportsmen. They say fowl have not been so plentiful for years. Messrs. Henry and Albert Polly got up to a flock of brant in their floats, and with four shots killed forty-two.

—Quite a boom in building operations is anticipated at the breakwater this season. Mr. John Tucker has a large hotel in course of construction. Mr Robt. McGloshing is preparing to build a house, store and barn. Mr. W. B. Walsh a house, and Mr. Theodore Heartly a house.

Calgary.

Extracts from a letter by the Rev. Leonard Gaetz, of Calgary, formerly a student in the Sackville Institutions:

The Red River district is a section of country taking its name from a river of varying dimensions running through it. The aspect of this country may be described as rolling prairie, dotted over with bluffs of spruce or poplar trees, interspersed with lakes and meadows, intersected with numerous small creeks, giving the whole a peculiar park-like appearance, which in point of natural beauty is beyond the possibility of exaggeration. Wood and coal abound to a greater or lesser degree in all the sections of the district, and although timber is not so evenly distributed as to provide every homestead with just the requisite quantity for building fences and fuel, yet on the whole the equality of its distribution is remarkable; and on the slopes of the Red Deer westward to the mountains is a good supply for manufacturing and export for many years to come. Coal is found in drift all along the banks of the river, and in cuttings, seams of good quality have presented themselves, thus settling the question of cheap fuel beyond a doubt. There is also an abundance of the very best water, not only in the main river, but in numerous creeks and springs. The pasture is rich, varied and abundant. Cattle are sometimes not housed at all, and in any case they may be trusted to forage for themselves from six weeks to two months earlier than in the eastern provinces, and much later in the fall. The soil on the "Bench lands" or high prairie, is generally a black loam from 12 to 36 inches deep, resting on a clay sub-soil, and taking the district as a whole I cannot conceive any soil better adapted for the production of all or any of the staple crops of the eastern provinces. Climate—there are probably few matters of greater interest to the intending settler than that of climate. Taking the testimony of settlers who have been here for years and uniting it with my own experience I may say that the winters are milder and more pleasant than in the eastern provinces. Blizzards are almost unknown, snow fall light and seldom drifts, rain a rare occurrence during the entire winter, and the weather mild and clear. Mr. Gaetz adds: I have always been slow to advise, but I had sufficient faith in the future of this country to risk the comfort and welfare of a large dependent family, and spend my all in getting here and starting in a new and untried sphere. The inducements to emigrants are 160 acres of good land free for homestead, and 160 more can be obtained by three successive years' occupancy at the rate of two dollars per acre. Who should come: Not the indolent or incompetent, not the visionary or irresolute, but the man of pluck and perseverance, who is willing to rough it and bound to succeed.

—A circular from Mr. Crockett, Chief Superintendent, says the New Brunswick Board of Education has been pleased to make the following regulation:

"That teachers be authorized with the sanction of trustees to set apart any Friday that may be deemed most suitable during the month of May or June for the purpose of improving the school grounds and planting thereon trees, shrubs and flowers, such day to be known as Arbor Day, and when duly observed credit to be given for it as a lawful teaching day."

The object of the regulation is to encourage the improvement and ornamentation of school grounds and the cultivation of habits of neatness and order and a love for the beautiful in nature among the pupils.

—Most of the birthday presents which the Emperor William received from his relatives were very shabby, and wholly unworthy of the occasion. The best gifts were the Dresden china, presented by the King and Queen of Saxony, and the Black Forest clock of the Grand Duke and Grand Duchess of Baden. The carving of this was a masterpiece of the Schwartzwald art, and it is altogether a most beautiful piece of furniture.

—It will be a mighty fast single sticker that will beat the Thistle for the America's Cup. The Galatea sailed very fast last year and carried 2,000 feet of canvas less than the Mayflower. The Thistle, on account of her beam, will be a veritable mountain of canvas, and our yachtsman will have to get a great yacht to hold the cup here. Perhaps the Mayflower will do, but that is doubtful—*Sporting and Turf Record.*

—The present population of Manitoba is 108,640, an increase of sixty per cent. in five years. Of this number 95,455 are whites, 7,494 half-breeds and 5,691 Indians.

—The Scott Act is being vigorously enforced in Annapolis County. Last week three persons were fined $50 each and costs for violation of the Act.

The Phosphate Industry of Canada.

There are at present eight phosphate mines carrying on active operations in the neighbourhood of the Lievres river, Ottawa Valley. They are situated at a distance of from nine to twenty-three miles north of the village of Buckingham; and are known as the Emerald mine (American company), the Little Rapids mine (Canadian owner), Battle Lake mine (Anglo-Canadian Phosphate Company), McLaren's mine Canadian owner), the North Star mine (American company), High Rock mine (English Company), Union Mine (American company), High Falls mine (Anglo-Canadian Phosphate Company). Between 400 and 500 men in all are employed at these mines. Machinery of some kind is used at most of them, and air compressors are employed at the High Rock, Little Rapids, and North Star mines. Besides these mines several others phosphate localities on the Lievres have been worked at various times, and with varied success.

The deepest mine on the river, the North Star, already sunk to the distance of almost 450 feet from the surface. The second deepest is Battle Lake mine, which has reached almost 250 feet in an inclined shaft. The Anglo-Canadian Phosphate Company, the owners of the Battle Lake and Hige Falls mines, are also working on a large scale a mine in North Burgess, five miles from Perth, and known as the Otty Lake mine. It is one of the very best phosphate mines in Canada. An air compressor, capable of working the rich phosphate veins on the property. The output of phosphate in 1886 was 18,968 tons, as against 23,849 tons in 1885, and 20,747 tons in 1884. This falling off in product was largely due to the low price offered for Canada phosphate, and is only temporary.

The phosphate is shipped down the Lievre in scows in the summer time and loaded at Buckingham on cars for Montreal, whence it is shipped to the various markets in Great Britain and Europe. The quality of the phosphate is very good, some shipments averaging over 85 per cent. phosphate of lime. One shipment from the North Star mine averaged 86,48 per cent.—*Ottawa Journal.*

Great Trotting.

(N. Y. Herald.)

Harry Wilkes, the bay son of George Wilkes and Molly Walker, is a trotter of the improving kind. He came on the turf in September, 1882 and retired for the season with a record of 2.23¼. With the close of 1884 he had reduced his record to 2.15, and the following season cut down these figures to 2.14¾. Last year he started in sixteen races winning fourteen, and was second in one, his winnings in purses being time but failed to beat his $17,848. He started once against record. Late in the fall he was taken to California and was matched to trot Oliver K, record 2.16¼, for five thousand dollars. The race was fixed for April 2, and both geldings were given a special preparation for the struggle. Oliver K. met with a temporary accident which threw him out of training, and his owners, rather than risk perpetual injury paid forfeit. Harry Wilkes was in splendid fettle, and when a purse of two thousand dollars was hung up for him to trot against his record the lovers of good trotting knew that he would be sent for the prize. The trial was made over the Bay District track at San Francisco on Saturday, and, as was reported in the *Herald* of yesterday, the great gelding scored a victory in his first attempt, flashing under the wire in 2.13½. It is stated that the horse finished with something to spare.

This performance of Harry Wilkes places him fifth on the record slate, Maud S. standing first with 2.08¾, Jay-Eye-See 2.10, St. Julien 2.11¼, Maxey Cobb and Rarus 2.13¼. Maxey Cobb is dead, St. Julien is out of training, Maud S. and Rarus are not public performers. This leaves Harry Wilkes, Jay-Eye-See and Oliver K. to contest the campaign honors of the current year. The season promises to be a long and trying one and the horse to go through it successfully will need a hardy constitution and strong legs. Jay-Eye-See has been on the complaining list for a long time, but he is now reported as doing well. Should the little black gelding, who for a short time deprived the peerless Maud S. of the trotting crown, score for the word this season it is almost certain that Harry Wilkes and Oliver K. will be thoroughly entended, and not improbable that 2.10 will be beaten.

—A Hungarian band that was to play before the Czar at St. Petersburg had a novel experience. Each horn was taken to pieces and searched for bombs, and even the catgut of the fiddles was minutely examined before the players were allowed to appear before the emperor.

—The Michigan legislature has undertaken to exterminate the English sparrows, and put a price of one cent upon the head of every sparrow that is brought in.

—It has been suggested that a new gold coin to be called the "Victoria" of the value of fifty shillings be struck in commemoration of the Jubilee.

Ocean Greyhounds.

Since the year 1879 the following great ships have been placed upon the Liverpool and New York lines. "Taking them in the order of their fastest passage, out or home, they stand thus:"

	Days.	Hours.	Minutes.
1. Etruria	6	5	31
2. Umbria (sister ship),	slightly longer.		
3. Oregon	6	10	35
4. America	6	13	34
5. City of Rome	6	18	0
6. Alaska	6	18	37
7. Servia	6	23	55
8. Aurania	7	1	1

The time has thus been shortened much more than half since 1840, and has been lessened forty per cent. since 1869.

In addition to the great ships mentioned, there have been placed upon the line from Bremen to New York, touching at Southampton, England, eight new or lately built ships of the North German Lloyd, which form altogether the most compact and uniform fleet upon the Atlantic. Their three last ships, the Trave, Saale, and Aller, are marvels of splendor and comfort, ranking in speed and power very little short of the fastest of the Liverpool ships. They, as were the others of the company's eight "express" steamers, were built by the great firm of John Elder & Co., of Glasgow, their machinery being designed by Mr. Bryce-Douglas, to whose genius is also due that of the Etruria and Umbria, the Oregon, Arizona, and Alaska. That of the Trave, Saale and Aller, however, is triple expansion, these being the only ships of great European lines of this character, besides the new Gascogne, Bourgogne, and Champagne (their equals in speed and equipment), of the French Compagnie Transatlantique, which were built in France, and which reflect so much honor upon the French builders. All these steamers are of steel, with cellular bottoms carefully subdivided, and fitted with a luxury and comfort quite unknown thirty years ago—with more space, better ventilation, and better lighting.

It will be difficult to go beyond them until a further change is accepted to twin screws. That this change will soon come is pretty sure. It will hardly be possible to extend the power with a single screw beyond that of the 14,000 horse-power already in the Umbria and Etruria; with twin screws, however, it may be carried much beyond. Their adoption would mean greater accommodation and comfort and less racing of the machinery at sea, but, above all, it would mean greater safety. Under present circumstances a complete break-down of the machinery of these great ships is a disaster which may entail delay as the least of the difficulties. No sail-power can be given them which would serve to carry them into port; they must lie helpless logs in the water until fortunate enough to find a friend to tow them.

It is scarcely possible that both the engines of a twin-screw steamer should be seriously injured at the same time, so that arrival would be only slightly delayed in case of damage to the one set of machinery. In fact, such a ship would be two vessels in one, divided by a great longitudinal bulkhead from top to bottom; the boilers, engines, and all the appurtenances of the one side being wholly independent of the other.—From "The Development of the Steamship," by Commander F. E. Chadwick, U. S. Navy, in *Scribner's Magazine* for May.

Advice to Mothers.—Are you disturbed at night and broken of your rest by a sick child suffering and crying with pain of Cutting Teeth? If so send at once and get a bottle of "Mrs. Winslow's Soothing Syrup" for Children Teething. Its value is incalculable. It will relieve the poor little sufferer immediately. Depend upon it, mothers; there is no mistake about it. It cures Dysentery and Diarrhœa, regulates the Stomach and Bowels, cures Wind Colic, softens the Gums, reduces Inflammation, and gives tone and energy to the whole system. "Mrs. Winslow's Soothing Syrup" for children teething is pleasant to the taste and is the prescription of one of the oldest and best female physicians and nurses in the United States, and is for sale by all druggists throughout the world. Price twenty-five cents a bottle. Be sure and ask for "Mrs. Winslow's Soothing Syrup," and take no other kind.

—John Chalmers, a mail carrier at Belledune, was killed by a freight train yesterday afternoon, about three miles from Belledune station. He was in a stooping position on the track when first noticed, and the driver thinking it was a trackman at work did not slow up. He was apparently in a stupor, for he made no effort to get out of the way. He was struck by the engine and instantly killed.—*Newcastle Advocate.*

—A piece of property at the corner of Lispenard street and Broadway, New York, which was sold in 1824 for $5,500, changed hands the other day for $225,000. Another in Chambers street which sold for $12,000 in 1850, brought $83,350.

—The Lord Mayor of Dublin has called a meeting for the purpose of taking steps towards the erection of a national memorial to Mr. Gladstone.

—It is claimed that sanitary science in England and Wales has reduced the death rate in fifty years from 22.07 per thousand to 19.62.

—A sharp shock of earthquake has been experienced in the Islands of Jersey and Guernsey. No damage was done.

—The annual consumption of lager beer in New York city is set down at about 6,000,000 barrels.

—The drink bill of the United States is more than $400,000 a day for every day in the year.

Perfect Hair

Indicates a natural and healthy condition of the scalp, and of the glands through which nourishment is obtained. When, in consequence of age and disease, the hair becomes weak, thin, and gray, Ayer's Hair Vigor will strengthen it, restore its original color, promote its rapid and vigorous growth, and impart to it the lustre and freshness of youth.

I have used Ayer's Hair Vigor for a long time, and am convinced of its value. When I was 17 years of age my hair began to turn gray. I commenced using the Vigor, and was surprised at the good effects it produced. It not only restored the color to my hair, but so stimulated its growth that I have now more hair than ever before.—J. W. Edwards, Coldwater, Miss.

Ayer's Hair Vigor,

Sold by all Druggists and Perfumers.

If you are suffering from debility and loss of appetite; if your stomach is out of order, or your mind confused; take Ayer's Sarsaparilla. This medicine will restore physical force and elasticity to the system, more surely and speedily than any tonic yet discovered.

For six months I suffered from liver and stomach troubles. My food did not nourish me, and I became weak and very much emaciated. I took six bottles of Ayer's Sarsaparilla, and was cured.—Julius M. Palmer, Springfield, Mass.

Ayer's Sarsaparilla,

Prepared by Dr. J. C. Ayer & Co., Lowell, Mass. Sold by Druggists. Price $1; six bottles, $5.

Sackville Book Store.

The subscriber offers at amazingly low low prices a large assortment of

WALL PAPERS,

From 4c. a roll upward, fully 25 p. c. below usual prices.

Also, just received, a large stock of Elegant Mouldings, in Gold, Copper, Bronze, Gilt, and lower grades.

Staple and Fancy Goods

as usual in full variety. Jubilee and Canvas Papeteries Novelties.

TO ARRIVE:

A selected assortment of Curtain Poles, all lengths, with fixtures complete; Breech-loading Gun Cartridge Shells, Wads, Reloaders, Caps, Rimmers, etc., sizes 10 and 12.

A full line of American Wall Papers and Borders, including "Mica" Papers, now for the first time introduced here—just lovely.

A fine variety of Window Shades, in opaque, linen and paper, very cheap.

Buyers will be wise to reserve their orders until they inspect the stock of

CHAS. MOORE.
mar24

BEST ON EARTH
SURPRISE SOAP
THE GREAT SELF WASHER TRY IT
A marvel of efficiency and economy. Quality never varies. The purest and best for all household purposes; washing and cleaning without injury to hands or fabric. No boiling, scalding or hard rubbing necessary. The saving of fuel alone pays for the soap. Makes white goods whiter, softens woolen goods and makes colored goods brighter. One soap for all purposes. Toilet, Bath, Laundry, Scrubbing, &c. Read the directions plainly given on each wrapper and learn the new "Surprise" way of washing clothes, saving time, money, labor and worry of the old way. Wash day is made a pleasure by the use of Surprise Soap and joy and smiles take the place of tired looks. Save 25 Surprise wrappers, send to the manufacturers with your address and get a handsome picture for them. Ask your grocer to show you the picture. Surprise Soap is sold by all leading grocers. If not obtainable at your home send 6 cents in stamps to us for sample bar.
The St. Croix Soap Mf'g Co.
St. Stephen, N. B.

T. H. GRIFFIN

Having completed the alterations in his store is now fully prepared to supply his customers with reliable goods in his line. Choice selection of

NEW GOODS

In Watches and Jewellery, Fine Gold Rings in plain and set; also some very fine Genuine Solitaire Diamond Rings.

5 cases Reed & Barton's Silverware, Including all the newest designs.

10 cases American Clocks.

Agent for the celebrated Lamiare Field and Opera Glasses. Fine Watch Repairing a specialty. All Goods guaranteed as represented.

T. H. GRIFFIN.
Amherst, N. S., Dec. 8, 1886.

HAGYARD'S YELLOW OIL CURES RHEUMATISM

FREEMAN'S WORM POWDERS.

Are pleasant to take. Contain their own Purgative. Is a safe, sure, and *effectual destroyer of worms* in Children or Adults.

Tenders for Building.

TENDERS are invited for the Furnishing of Material and Building of a Store Room at Foundry; also a Barn on the Island marsh.

Plans and specifications may be seen at the office of subscriber.

CHARLES FAWCETT.
Sackville, March 9, 1887.

HAGYARD'S PECTORAL BALSAM CURES COUGHS COLDS HOARSENESS ETC.

JOHN DUFF,
Tin, Copper and Sheet-Iron Smith.

All kinds of Tinwork on hand and made to order.

Shop Opposite Telegraph Office, Sackville.
spl14

Legal.

T. A. WELLING,
ATTORNEY-AT-LAW, NOTARY PUBLIC, &c.
BAIE VERTE, N. B.

R. BARRY SMITH,
Barrister, Solicitor and Notary,
Main Street, - - Moncton, N. B.

A. D. RICHARD, LL. B.,
Attorney-at-Law, Notary Public, &c., &c.
DORCHESTER, N. B.
Special attention given to the collection of Accounts in all parts of the United States and Canada.

POWELL & BENNETT,
Barristers, Solicitors, Notaries, &c.
SACKVILLE, N. B.
H. A. Powell. A. W. Bennett.

LAW AND COLLECTION OFFICES OF
F. A. McCULLY,
Attorney, Solicitor, Conveyancer, &c.
MONCTON, - - N. B.
Claims promptly collected.
Office: Brown's Brick Block, Main Street.

M. B. HICKS,
Attorney-at-Law, Solicitor,
Notary Public, etc.,
DORCHESTER. - - N. B.
Office:—In Office of the late Hon. E. B. Chandler at Dorchester, N. B.
All legal business will receive prompt attention.

Legal Co-Partnership.

WE the undersigned have this day entered into a Professional Co-partnership as Barristers and Attorneys, with offices at Dorchester and Moncton, N. B., Mr. Wells to have charge of the office at Dorchester and to be at Moncton on Tuesday and Saturday of each week; Mr. Welch to have charge of the office at Moncton.
January 18th, 1887.

W. Wilberforce Wells.
David I. Welch.

WELLS & WELCH,
Barristers, Attorneys and Solicitors, Notaries and Conveyancers.
Offices: Dorchester and Moncton, N. B.
W. WILBERFORCE WELLS. DAVID I. WELCH.
Jan26'87

ITS PURITY
WOODILL'S GERMAN BAKING POWDER
Certified to by
W. F. BEST,
Dominion Analyst,
St. John, N. B.

UNGAR'S
STEAM LAUNDRY,
28 TO 34 WATERLOO STREET,
ST. JOHN, N. B.
PARTIES desiring Laundry Work done will please leave orders with
MR. C. G. HART,
Druggist, Sackville, opp. Brunswick House, where they will be promptly attended to. Price lists may be had on application.
june24 S. & M. UNGAR.

To Arrive!

1 Car Load of "Ocean" Flour.
ALSO
1 Car of Mixed Brands of Flour.
ALSO
CATTLE FEED.
J. H. GOODWIN.
Point de Bute, Jan. 13, 1886.

LARGE CROPS!
Farmers, to secure large crops, should use the
FERTILIZERS
MANUFACTURED BY
JACK & BELL
AT THE
Chemical Fertilizer Works, Halifax, N. S
These Fertilizers start the plants early and vigorously, and supply them with nourishment all through the season. They enrich the land.
Buy them in preference to all other brands because you know them to be good, having stood the test of years of use by our own farmers. feb17-4m

Executors' Notice.

ALL persons having claims against the estate of Mary A. Lyons, late of Sackville, deceased, are requested to present the same duly attested to the undersigned executors at Sackville aforesaid within one month from this date; and all persons indebted to said estate are requested to make immediate payment thereof to the undersigned.

JAS. D. DIXON, } Executors.
W. B. DIXON, }
Sackville, N. B. March 16, 1887.

N. B. & P. E. RY.

ON and after Monday, 3rd Jan'y, 1887, until further notice, a Passenger Train will leave Cape Tormentine every Monday morning at 7.30 a. m., Standard time, arriving at Sackville at 9.54 a. m.

Mileage Tickets for sale at all booking stations.

JOSIAH WOOD.
dec30 President.

"The Current" CHICAGO, U. S. A. The great Literary and Family Journal of our time. Clean, perfect, grand! Over 600 brilliant contributors. $4.50 yearly; 6 months, $3.00. Buy it at your newsdealer's. Send 10 cents for sample copy. The Current and Post, one year, only $4.50. 1aug5

Medical.

DR. C. T. WEEKS,
Physician and Surgeon.
Office:—At Ephraim Allen's,
BAYFIELD, N. B.

O. J. McCULLY, M. A., M. D.,
Memb Roy. Col. Surg., Eng.
Specialty, Diseases of Eye, Ear & Throat.
Office: Corner of Main & Church Sts.,
MONCTON, N. B.

DR. HEWSON,
Surgeon Dentist.
OFFICE—MR. JOHN BELL'S BUILDING,
SACKVILLE, N. B.
Office Hours—9 to 12 A. M., 1 to 5 P. M.

DR. W. P. BOWSER,
Physician & Surgeon
Office: Building lately occupied by Mr. Hart as a drug store.
Residence: Brunswick House.
Special attention given to Diseases of Women and Children. mar31

C. O. TUPPER, M. D., D. D. S.,
AMHERST, N. S.
Special attention given to Dentistry in all its branches.
Office over Amherst Drug Store.
may26

DR. E. T. GAUDET,
Physician and Surgeon.
Office: Opposite St. Joseph's College,
MEMRAMCOOK, N. B.
Special attention given to Diseases of the Eye and Ear. dec29 tf

DR. J. W. SANGSTER,
Surgeon Dentist.
Office.....Opposite Brunswick House,
SACKVILLE, N. B.
SPECIAL attention given to preserving the Natural Teeth. No charge for consultation, or extracting Teeth when replaced by artificial ones. All operations carefully and skilfully performed. Satisfaction guaranteed.
Office hours—9 to 12 A. M.; 1 to 5 P. M.

Machinery & Iron Goods.

The St. John Bolt and Nut Comp'y,
MANUFACTURERS OF
Track Bolts, Car Bolts,
Machine Bolts, Bridge Bolts, Sleigh Shoe Bolts, Turnbuckles, Lagscrews, Fishplates, Washers, Carriage Rivets, Boiler Rivets, Wharf Spikes,
Hot Forged and Pressed Square and Hexagon Nuts.
ALL KINDS OF
Railway, Mining and Builders' Supplies.
Factory ST. JOHN, NEW BRUNSWICK.
dec19 1y

EUREKA
MANUFACTURING
COMPANY,
MANUFACTURERS OF
FURNITURE
Office and Store Fittings,
Sashes, Doors, Moulding, Hardwood & Soft Flooring and Sheathing.

Builders' Materials
ALWAYS ON HAND AND FURNISHED TO ORDER.
OXFORD, - - N. S.
oct14'86

WE WANT POTATOES.
WE handled 60,000 Bushels Potatoes last Season and made money for our Shippers, having decided to sell in small lots from Store, to get out-side prices, we want a few more good shippers. Write us and ship to
HATHEWAY & CO.,
General Commission Dealers,
22 Central Wharf, Boston.
Members Chamber Commerce. Established 1873.

APPLE TREES.
THE subscribers have for sale at their Nursery, near Colonial Copper Mine, Dorchester, a large number of choice APPLE TREES, of varieties best adapted to this climate. The trees are all of native growth, and are guaranteed to give better satisfaction than stock raised in warmer localities. Prices on application. Orders by mail carefully filled.
A discount of 20 per cent. will be given to purchasers who personally take their trees from the Nursery.
GEORGE KING & CO.
Dorchester Copper Mine, Oct. 6th, 1886.

L. WESTERGAARD & CO.,
Ship Agents & Ship Brokers
(Consulate of the Netherlands,)
(Consulate of Austria and Hungary.)
No. 127 WALNUT STREET,
L. WESTERGAARD, } Philadelphia.
GEO. S. TOWNSHEND, } july 24

Money to Loan.
THE subscribers are prepared to loan Money on good security at reason able rates.
POWELL & BENNETT.
Sackville, July 15, 1886.

W. E. LAWRENCE,
Licensed Auctioneer.
Produce sold on Consignment.
DORCHESTER, - - N. B.

Hotels.

AMHERST HOTEL,
AMHERST, N. S.
GEO. McFARLANE,..... Proprietor.
ENTIRELY renovated and newly furnished. Good rooms, good table, and good attendance. Free Cabs to and from express trains. First-class Stabling on the premises. june10 1y

Clifton House,
74 PRINCESS & 143 GERMAIN STREETS,
SAINT JOHN, N. B.
A. N. Peters, Proprietor.
Telephone Communication. Heated by Steam throughout. sep3'85

THE QUEEN HOTEL
HALIFAX, N. S.
VISITORS to Halifax will find the QUEEN HOTEL the best house in the city. Being fitted throughout with all modern improvements, furnished with new and handsome furniture. The CUISINE is the best in the Maritime Provinces. Sample Rooms a Specialty. Private and Public Parlors. Gent's Writing and Reading Rooms. Building of Solid Brick and Stone, with improved FIRE ESCAPES. The location is convenient to Post office, Parliament Buildings, and the principal business houses of the city. A fine view of the harbor is obtained from its windows.
A. B. SHERATON,
oct28 Manager.

Railways, &c.

N. B. & P. E. RY.

1886 Winter Arrangement 1887

UNTIL further notice Trains will leave Sackville for Cape Tormentine at 1.55 P. M.
Returning, will leave Cape Tormentine at 5.10 P. M.
Trains run on Eastern Standard time.
W. C. MILNER,
Secretary.
Railway Office, Sackville, Dec. 9th, 1886.

INTERCOLONIAL RAILWAY.

1886 WINTER ARRANGEMENT 1887

ON and after Monday, November 22nd, 1886, the Trains will run daily (Sunday excepted) as follows:

WILL LEAVE SACKVILLE.

Express for Halifax, Pictou and Mulgrave.	5.45 a. m.
Accommodation for Moncton	8.22 a. m.
Express for Halifax and Picton	12.58 p. m.
Express for St. John	1.52 p. m.
Spring Hill Accommodation	7.12 p. m.
Express for St. John and Quebec	8.18 p. m.

WILL LEAVE DORCHESTER:

Express for Halifax, Pictou and Mulgrave.	5.32 a. m.
Accommodation for Moncton	9.10 a. m.
Express for Halifax and Picton	12.28 p. m.
Express for St. John	2.20 p. m.
Spring Hill Accommodation	6.30 p. m.
Express for St. John and Quebec	9.05 p. m.

All Trains are run by Eastern Standard Time.

D. POTTINGER,
Chief Superintendent.
Railway Office, Moncton, N. B., November 22nd, 1886.

NEW
Harness Shop.
THE subscriber having taken Mr. Alex. Ford's Building, opposite the warehouse of Messrs. M. Wood & Sons, begs to notify the public that he will carry on the
Harness Business
In all its various branches, and hopes by strict attention to business and moderate charges to receive a share of public patronage.
Repairs neatly and promptly done, and satisfaction guaranteed in all cases.
JOSEPH W. DOBSON.
Sackville, 23rd June, 1886.

"BELL" ORGANS
Unapproached for Tone and Quality.
CATALOGUES FREE.
BELL & CO., Guelph, Ont.

S. B. ANDRES.
Marble, Freestone & Granite Works,
AMHERST, N. S.

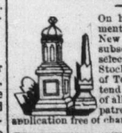

On hand, a Choice Lot of Monuments, Tablets and Head-Stones of New and Elegant Designs. The subscriber has taken pains in the selection of the near Quality of Stock for Durability and Fineness of Texture, and is prepared to attend to orders to the satisfaction of all who may favor him with their patronage. Designs furnished on application free of charge. S. B. ANDRES.

LOOK HERE.
IF you want your Land Surveyed, a Plan Prepared, a Deed Written, or an Account Collected, apply to
C. E. LUND,
Sackville, - - - N. B.
Office at present in dwelling house.
Nov. 10, '86. tf

Springhill Coal
BEST AND CHEAPEST.
T. A. H. MASON,
Agent.

J. R. WOODBURN & CO.
Were Awarded the only Medal given for
CONFECTIONERY
At Dominion & Centennial Exhibition.
Samples now on view in our Warerooms. An inspection is invited.
DOCK STREET, ST. JOHN, N. B.

CHIGNECTO POST AND BORDERER.

SACKVILLE, N. B., MAY 5, 1887.

—Truro has voted $1,000 for Jubilee work.

—So far this season a total of 4,368 immigrants have arrived in Winnipeg.

—The Hillsborough Subway Bill has been defeated in the P. E. I. Legislative Council.

—Ten elections petitions have been filed in Nova Scotia, the latest being against the return of Mr. Thomas Robertson.

—The government cable connecting Campobello and Grand Manan, N. B. with the mainland has been broken since January.

—It is reported that Russia has proposed to remit the Turkish war indemnity in return for a cession of territory in Asia Minor.

The liquor dealers at North Sydney, Cape Breton, have paid in fines and costs to the town over $600 within the last few months.

—Tuesday, June 21st, has been officially proclaimed a day of general thanksgiving and rejoicing, in celebration of the fiftieth anniversary of the Queen's reign.

—Six thousand immigrants landed at Halifax during the first three months of this year, or over five hundred more than landed at Halifax during the whole of last year.

—The surplus of revenue over expenditure in the Dominion on April 20 was $2,060,345, as compared with a deficit of $1,294,000 on the corresponding date last year.

—The river at Fredericton was higher on Tuesday than it has been for the last ten years. The floating ice did great damage to the booms and island buildings up the river.

—It is expected that Kingston will contribute $80,000 towards the Jubilee endowment fund of Queen's University. More than half the stipulated $50,000 has already been subscribed.

—The Fisheries Department propose to send another exploratory expedition to the northern waters of British Columbia this year, with the object of completing work done last summer.

—William O'Brien, editor of the *United Ireland*, and Mr. Kilbride, one of the tenants evicted from Lord Lansdown's estates, sailed for New York last Sunday. O'Brien is expected to lecture at Montreal about the 11th inst.

—Russia's national debt, should the purposed new loan be floated, will amount to $2,500,000,000. Every year since the Crimean war has seen a deficit, and loan after loan has been raised to pay the funded debt interest, which now exceeds $130,000,000.

—The first number of St. John's new paper, the *Saturday Gazette* has come to hand. It is a large eight page paper, well filled with interesting reading, and claims to be a paper for the family and not strictly a newspaper. Mr. John A. Bowes is editor and manager, and judging by the first issue his new venture should prove successful.

—The Manitoba census returns shows the population of the several electoral divisions to be as follows: Selkirk, 34,356; Marquette, 22,750; Provencher, 13,410; Lisgar, 7,886; the city of Winnipeg, 20,238; total 108,640. Portage la Prairie has 2,028; Brandon, 2,348; St. Boniface, 1,449; Emerson, 796; Selkirk, 705; Minnedosa, 549.

—Mr. Israel Ross, a New Brunswicker, has been awarded the contract for building 700 miles of a line of railway from St. Paul, Minnesota, westward to the Rocky Mountains. Mr. Ross was formerly trackmaster on the western extension between St. John and McAdam and was for a time in the employ of the I. C. R.

—A New York steamship company is about to build a vessel with an estimated speed sufficient to make the voyage from New York to Liverpool in a little more than four days. She will have twenty boilers, and the engines will be of 27,886 horse-power and capable of giving a speed of 22 knots an hour. The Etruria, which has made the fastest record of 6 days 5 hours and 31 minutes, has a horse-power of 14,000.

—There is serious trouble ahead in the building trade at Toronto. The stone masons have declared a strike, as the employers refused to grant an increase from $2,70 to $3 per day and carpenters decided to strike on Wednesday unless the employers agreed to their request to make the rate of wages 22½ cents per hour for all carpenters. Upholsterers have also declared a strike for high wages and the bakers and shoemakers threaten to strike this week.

—The proposal to appoint a solicitor-general, at a salary of $6,000, is part of a general reconstruction of the departments now contemplated, and which will inaugurate the British system of members of the government as distinct from members of the cabinet, the former partaking of the character of secretary. There is to be a comptroller of customs and a comptroller of inland revenue, each having a seat in parliament, and replacing the present ministers of customs and inland revenue, and two new cabinet ministers, a solicitor-general and a minister of trade and commerce. Under the new arrangement the government will consist of fifteen ministers, of whom thirteen will be members of the cabinet.

MR. O'BRIEN'S CRUSADE.

The proposed visit to Canada of Mr. William O'Brien, editor of *United Ireland*, for the purpose of hounding Lord Lansdowne, in accordance with his threat to track him night and day the wide world over, has elicited an indignant and almost universal protest from the press of the country regardless of political leanings. Even leading Roman Catholics are opposed to the course proposed by Mr. O'Brien, as will be seen by the following statement which Archbishop Lynch caused to be sent to the Toronto papers:

"His Grace the Archbishop was asked this afternoon whether he approved of the invitation sent from Canada to Mr. O'Brien to come to this country and lecture on the Lansdowne evictions. His Grace replied: 'I entirely disapprove of it. It can do no good, but a great deal of harm to us. If those gentlemen who invited him had deeply considered Catholic interests they would not have done so. In fact, I have already telegraphed to Ireland to a great friend of the National party, asking him to use his influence to prevent Mr. O'Brien's coming. Feeling the evils his coming is likely to cause, I would spare no trouble to prevent it. Until lately I could not imagine that there was any seriousness about the proposal.'"

Unfortunately the Archbishop's effort failed to have the desired effect, but his action commends itself to all right thinking Canadians. The Montreal *Witness* expressed its views as follows:

"Archbishop Lynch, of Toronto, deserves the thanks of all Canadians, as well as of all Irishmen who have the welfare of both Canada and Ireland at heart, for his efforts to prevent Mr. O'Brien's agitation here against Lord Lansdowne. In view of Lord Lansdowne's official position, by which his hands are tied, such an attack would be cowardly as well as unwise."

After it had been announced that Mr. O'Brien had decided not to come, the Toronto *Week* spake as follows:—

"Thanks are due to the Archbishop Lynch for preventing Mr. O'Brien's visit to Canada. If that firebrand had flung himself among us, great trouble must have ensued; for Canada is not wholly Irish Nationalist, notwithstanding the vote to the contrary passed by our Legislatures. It is such incendiaries as he that have caused most of the trouble in Ireland; why should we permit them to sow a like discord among us? The man ought to be arrested if he ever sets foot in Canada on such a mission."

The Toronto *World* utters a warning note in a recent article on the subject. It says:—

"There is such a thing as going too far. If O'Brien comes here the risk is his own, and those who encourage him to come will not be blameless if the consequence should prove to be deplorable."

The Montreal *Star* some ten days ago expressed a hope that O'Brien would take Archbishop Lynch's advice, and after speaking in high terms of Lord Lansdowne, concluded in the following words:—

"Mr. O'Brien if he comes here to bait the Governor-General, will be surprised to find how many there are in every part of Canada who will not only take no pleasure in the exhibition, but who will find the means of showing him in one way or another that they are determined that he shall have fair play. Their disapprobation may not be very demonstrative, but it will be none the less deep for being quiet."

The Toronto *Globe*, speaking on this subject, says:—

"In our opinion his errand is a foolish one. The Governor-General is in a sense responsible to public opinion in Ireland and England for his acts as a landlord. Canadians have to do with him only as their Head of Executive, and his conduct in that capacity has given them nothing but satisfaction. He is, by virtue of his position, debarred from meeting the accusers of his landlordly conduct as he would be able to do elsewhere.

Many columns might be filled with comments of a similar character, but what are here given will suffice to show the tone of the Canadian press on the subject. It is bad enough to have a week spent in our Parliament discussing a matter that is none of our business, but it is worse to have a reckless incendiary come among us with the avowed intention of stirring up strife. It is probable however that Mr. O'Brien will find he overestimated his power to injure Lord Lansdowne, when he promised that "the Irish in Canada will hunt him with execrations out of that free country."

—In the N. S. legislature, Premier Fielding delivered his budget speech Friday night. The estimated revenue is $678,000, including $71,000 which, it is expected, will be refunded by the Dominion government on account of piers and breakwaters built by the province since Confederation. Without this expected increase there will be a deficit of from $20,000 to $30,000 if the same services are continued as last year. If this money is received, $30,000 will be devoted partly to paying off a floating debt of $20,000, and for the purchase of a farm for a school for agriculture $6,000 is asked. The expected royalty from mines is $125,000. There is an increase of $10,000 in the grant to roads and bridges, making it now $140,000. There is also $16,000 for the Victoria General Hospital. The amount to the credit of the province at Ottawa is $804,000, plus the $250,000 on the Baring Bros. deposit forfeited by not carrying out the syndicate proposal of 1881.

—The *Times* returning to its charges against Parnell and his party says: "Our articles on Parnellism and crime and the Parnell letter have sunk deep into the public mind and have produced a conviction that nothing will shake save evidence of a kind that Parnell cannot produce.

—The P. E. Island government have introduced into the legislature a stringent measure regarding the liquor traffic, similar to the Scott act.

—Some 2,750 emigrants, chiefly English, are on their way to Canada. A large emigration is expected this year.

—Several citizens of Truro have offered to give 100 acres of land to the town for the purpose of a park.

—Cattle are starving in Texas on account of vegetation being killed off by the drought.

Parliament.

The session on Wednesday was devoted to routine business.

The Premier stated that the Government were collecting information concerning the proposed P. E. I. subway.

The Minister of Justice stated that Jeremiah Travis would not be appointed to the North-West Bench.

Messrs. Jones, Kenny and Borden discussed the need of better accommodation at Halifax for trains and freight from the W. & A. Railway.

Mr. Perry made a vigorous plea for justice for P. E. Island in connection with the subway.

Mr. Jones moved for correspondence in connection with the rights of the Windsor and Annapolis Railway Co. under their agreement with the Government in 1872 for the use of the Intercolonial railway extension into the city of Halifax. He claimed that the position formerly taken by the Government was wrong, and pointed out the great disadvantage under which part of the people labored, owing to want of proper terminal facilities for goods brought from the western counties.

Hon. Mr. Pope said he would bring down the papers. A large sum of money had already been spent on railway extension to Halifax, but the Government were considering what could not be done speedly to obviate the present difficulties. The matter had been pressed upon the ministry on several occasions by the junior member for Halifax, Mr. Kenny.

After routine on Thursday Mr. Skinner made his motion asking that the election returns for Queens, N. B., be so amended as to award the seat to King. He recited the circumstances of the case, and cited several English cases in support of his contention that the duty of the returning officer was to return the candidate receiving the largest number of votes. He did not deny that the returning officer had judicial power in the first instance, but held that the nomination and deposit having been once accepted that official had no power thereafter to set aside the nomination.

Hon Mr. Thompson commended the fair tone and ability in which Skinner presented his case. He could not, however, agree with him as to the course which ought to be taken. The precedents quoted in which the British parliament revised the returns of elections' officials were too old to be useful, seeing that these precedents were established before the British parliament had given over to the courts the hearing and decision of controverted election cases. Canada has followed the example of Great Britain, and had handed election matters over to the courts. The only thing left to parliament since the passage of the controverted elections act, was to decide on the personal qualifications of candidates. He proposed that the matter should be sent to a committee composed of men who would have an opportunity to examine precedents, men of legal training, who would deal fairly and carefully with the matter. Mr. Blake had taken occasion in 1882 to commend the fairness of the committee on privileges. He (Thompson) would, therefore, not try to persuade the house to give a direct refusal to the unprecedented request of Mr. Skinner, but would move that the matter be referred to this committee. It was a rather dangerous thing for the house to take back from the courts the jurisdiction over controverted elections, depriving claimants of what legal rights they might have. He submitted an amendment that the case be referred to the committee on privileges and elections for further investigation and consideration.

An exciting debate ensued, in which Mills, Landry (Kent), Ellis, Tupper (Pictou), Foster and several others took part.

Macdonald, of Victoria, N. S., caused some sensation by citing a case which occurred in his own county. An election took place there, some twelve years ago. The then government, of which Mr. Blake was a member, passed over the sheriff and appointed as returning officer a brother-in-law of the government candidate. The liberal conservative candidate received a majority of votes, but on account of an error in the deputy's returns, a number of votes were wrongfully thrown out, and the minority candidate was declared elected. A large petition was sent to parliament, as king, that the majority candidate be allowed to take his seat. Mr. Blake opposed the prayer of the petition and maintained that the matter should not be taken out of the election court, which finally decided the case and awarded the seat to the conservative candidate.

The amendment was finally carried by a vote of 109 to 77. This was the first party vote of the session and the result was greeted with cheers from the Government side.

A return brought down Friday shows that 72,300 persons had deposits in the post office and Government savings banks. In round numbers 50,000 had amounts under three hundred dollars; between that and five hundred, 7,500; between five and ten hundred dollars, 6,000; over a thousand, 3,000 depositors.

Hon Mr. Carling said on Monday that the Government had not yet decided whether it was advisable to prohibit the importation of cattle from Great Britain in prevent the introducement of cattle diseased.

In reply, Sir John said it was not the intention of the Government to repeal the franchise act.

Sir Charles Tupper said the Government proposed to ask Parliament for a yearly grant of $20,000 to Prince Edward Island in addition to the proposed subway.

Hon. Mr. Foster said it was proposed to construct a lighthouse and fog alarm on Murr Ledges, near Grand Manan, but it was not yet determined whether the appropriation should be asked this year.

Mr. Jones moved for a return of supplies for the Intercolonial railway. He had been informed that no genuine competition took place for these stores and that friends of the Government supplied the department on their own terms.

Mr. Pope said nearly all supplies were furnished by public tender. This could not be done in all cases. He would gladly bring down the return asked for and as the mover had not specified the length of time which he desired covered by this return he (Pope) would make it cover the period from 1874 to the present time.

Mr Eisenhauer moved for correspondence respecting the Nictaux and Atlantic railway, and urged on the government the claims of this undertaking.

Mr. Jones endorsed the sentiment of Eisenhauer.

Mills (Annapolis) said the matter concerned his county seriously. He believed that if the Dominion Government did not take hold of the project, it would never be completed.

Mr. Jones spoke till recess on a motion for correspondence between the Canadian and provincial Governments respecting the financial condition of Nova Scotia. He gave a history of the discussion to date and proposed that a sum be allowed to the province by the Dominion, the latter to be recouped by taking over the coal royalties, which Jones thought might more than return the whole amount asked.

Mr. Ellis moved for a return of United States fishing vessels seized or boarded. He repeated the accounts published in the United States of outrages inflicted on United States vessels.

Hon. Foster said the papers asked for were already in the printer's hands and would be brought down.

Hon. Thompson stated that the accounts of the alleged outrages were taken from rambling and inaccurate statements furnished to the United States Government by persons who had received a general invitation to make claims for damages. He would inform Mr. Ellis that the papers would show that the statement which gave him such uneasiness were untrue and that his anxiety was groundless. A high official of the neighboring Government, in accusing Canadian officials of brutality, had used as preposterous an exaggeration as the English language could furnish.

The Queen's County election case came up in the Committee of Privileges and Elections on Tuesday morning and was discussed at length. Hon. Mr. Thompson moved that a sub-committee of five be appointed to examine the constitutional usage in such cases, said sub-committee to consist of McCarthy, Weldon (St. John), Davies, Hall and Royal.

Weldon, of St. John, moved an amendment that it was the duty of the returning officer to have returned Mr. King, and that the return should be amended by substituting the name of Mr. King for that of Mr. Baird.

The amendment was lost by a vote of sixteen to thirteen, and the motion was carried on the same division.

The fishery correspondence brought down by Minister Foster fills a large printed book of 260 pages.

Most of the afternoon was taken up in the discussion of the Banff National Park in committee of the whole.

This was followed by a general political discussion in which several of the Lower Province members took part.

Mr. Jones declared that the Province of Nova Scotia was still in favor of repeal.

Personal.

Sir Leonard and Lady Tilley leave Fredericton for Ottawa on the 10th

—Rev. T. Watson Smith leaves Halifax for Europe in a few days for the benefit of his health.

—The Queen has returned from her visit to the Continent and is at Windsor Castle. She intends going to Balmoral in a few days.

—Mr. Frank S. Sweeney, of Moncton, brother of His Lordship, Bishop Sweeney, died very suddenly of apoplexy at St. John last week.

—Mr. Joseph Wade, of Granville, N. S, celebrated the 101st. anniversary of his birth on the 23rd ult. He still retains his health and faculties.

—Rev. Elijah F. Foshay died at Hopewell, Albert County, last Sunday, Mr. Foshay was for many years a prominent minister of the Baptist denomination, but has been laid aside for many years by severe illness.

—Mr. J. A. Johnson, M. A., a native of Harvey, and son of Rev. Samuel Johnson, graduated last week from the Presbyterian College, Pine Hill, Halifax, with the degree of B. D. Mr. Johnson is well known in Dorchester and Sackville.

—Right Rev. Hibbert Binney, D. D., Bishop of Nova Scotia, died last Sunday at New York, whither he had gone three weeks ago to procure medical advice. He was born at Sydney, C. B, 68 years ago, and had been head of the diocese 38 years. His remains will reach Halifax tomorrow.

Retrenchment in Nova Scotia.

Premier Fielding introduced a bill into the Nova Scotia Legislature last Saturday to increase the the departmental salaries. The bill provides that the Provincial Secretary, Attorney General and Commissioner of Works and Mines shall each receive $2,500 a year, the Premier to receive $800. At present the salaries are P. S., $2,400; A. G., $1,600; and C. W. & M., $2,000.

Babies and Children.

They are always catching cold in the head. Place a small particle of Nasal Balm in each nostril at night, also rub well over the bridge of the nose, and let us know how they are in the morning.

—The Nova Scotia Legislature prorogued Tuesday.

New Advertisements.

Oats. Oats.

3,000 BUSHELS.

To arrive earliest opening of navigation:

3,000 bus. P. E. I. Oats.

Will sell one car at Midgic Siding; one car at Middle Sackville; two cars at Lower Sackville.

Price the lowest! Please send in orders.

may5 J. L. BLACK.

Field and Garden Seed.

APRIL, 1887.

100 BUS. WESTERN TIMOTHY SEED;
1000 lbs. Red Clover;
500 " Alsike Clover;
50 " White Clover;
100 " Mammoth Mangold;
150 " Lang's Swede Turnip;
75 " Evans' Mammoth Turnip;
50 " Globe Turnip;
5 " Orange Jelly Turnip.

A full assortment of Beans, Peas, Beets and Carrots, also

1000 Papers GARDEN SEEDS.

apl28 J. L. BLACK.

Ex Steamer "Stockwell City"

FROM LONDON.

50 CHESTS TEA;
10 Caddies, 20 lbs. each;
50 Caddies, 8, 10 and 12 lbs. each;
20 Tins Coleman's Pure Ginger;
200 lbs. Coleman's F and FF Mustard;
200 " Coleman's Blue & White Starch.

apl28 J. L. BLACK.

Grey Cottons,

Shirtings and Warps.

In advance of the RISE in value.

300 pieces Grey Cottons;
25 " Shirting;
200 bundles Warps.

Best value given to all who want.

apl28 J. L. BLACK.

Salt Afloat

AND IN STORE.

To arrive, and due about 15th May, per Barque "Gimle":

2500 sacks Liverpool Salt.

NOW IN STORE:

1000 Bags Liverpool Salt.
200 " Dairy Salt.

For sale in car load lots at city prices.

apl28 J. L. BLACK.

Builders' Materials.

NOW IN STORE:

150 KEGS CUT NAILS;
50 kegs Steel Nails;
10 boxes Clinch Nails;
100 " Window Glass; 1 ton Putty;
2 tons White Lead;
1 ton Paint—Black, Red and Yellow;
Carriage Builders' and Painters' Materials—full stock;
Mixed Paints in small packages—full line;
Barrels and half-barrels Mixed Paints for house painting—on sale per gallon;
6 casks Boiled and Raw Linseed Oil;
2 " Spirits of Turpentine;
Japan and Varnish—full assortment;
Paint, Varnish, Whitewash and Camel Hair Brushes; Gold Leaf;
Locks, Hinges, Bolts, Screws, &c.;
Farmers' Barn Door Hinges and Rollers.

For sale at specially low rates in builders' lots.

apl28 J. L. BLACK.

Wall Paper.

NOW IN STOCK:

5000 ROLLS WALL PAPER, from 4c. per roll upward.
25 ROLLS PAPER BORDERING.
2 ROLLS GREEN BLIND PAPER.
25 ROLLS FIGURED PAP. BLINDS.

Prices to suit all.

apl6 J. L. BLACK.

Flour, Middlings, &c.

IN STORE AND DUE TO ARRIVE:

1 Car, 125 Bbls., "Stockwell" Pat.
1 " 125 " "Gold Coin" "
1 " Wheat Middlings.
1 " Sup. Extra Flour & Oatmeal.

apl6 J. L. BLACK.

TAILORING!

OUR Tailoring Department is still under the supervision of MR. PETTERSON, whose fits are unsurpassed. We have just opened a handsome line of

CLOTHS.

Worsted Coatings, in Diagonal, Corkscrew, and fancy patterns—black, blue and brown;
Tweeds in great variety;
Spring and Summer Overcoatings;
Fancy Vestings, Corduroys, &c., &c.

Satisfaction guaranteed. Please give us a trial.

mar17 J. L. BLACK.

CARRIAGE BUILDERS' STOCK.

WE have now in store a complete stock of Carriage Builders' Goods, which we offer at lowest possible prices.

100 sets Bent Rims;
80 " Carriage Spokes and Hubs;
12 doz. pairs Bent Shafts;
30 sets Sarven Patent Wheels;
30 sets Steel Axles, ⅞ and 1 in., long and short arm;
50 sets H. F. Iron Axles, 1 and 1⅛;
25 sets common Team Wagon Axles;
Side Springs, Timken Springs;
Castings, Shaft Shackles;
Bolts, Screws, &c.

mar17 J. L. BLACK.

New Advertisements.

AUCTION.

A MARE, twelve years old, true to draw, and a good roadster, will be sold at Public Auction on

SATURDAY, THE 14th INST.,

at 15 o'clock (3 p.m.), opposite the Post Office, in Sackville. Terms liberal.

JESSE L. BENT, Auctioneer.

Sackville, 5th May, 1887. 2i

NOTICE.

THERE will be sold by Public Auction on

Saturday, May 14th, Instant,

at the hour of two o'clock in the afternoon, on the premises near the residence of C. W. Richardson, Esq., the BAPTIST PARSONAGE GROUNDS, comprising one two-story House, Outbuildings, and about two acres of Land

Also, at the same time and place, "BEULAH CHAPEL," situate near the "Four Corners" (so called), in Upper Sackville.

The above Properties will be sold by the Trustees of Sackville Baptist Church under and by virtue of an Act of the Legislature of the Province of New Brunswick passed on the fifth day of April, A. D. 1887.

Terms made known at time of sale.

For particulars apply to the undersigned.

By order of the Trustees,
T. A. KINNEAR, Secretary.

Sackville, May 4th, 1887. 2i

WANTED

AT THE

ROBERTSON PATENT RAFT.

GOOD STEADY MEN that understand handling logs can get steady employment and good wages by applying at once on the works.

H. R. ROBERTSON.

River Hebert West, May 3, 1887.

WANTED.

300 TO 400 CEDAR POLES, 30 and 35 ft. long; not less than six and five inches diameter respectively at small end; must be peeled and square-butted, straight and sound.

Parties willing to furnish the above will please address the Halifax Gas Light Company, Halifax, N. S., stating price and time of delivery at the Railway Station, Halifax.

HALIFAX GAS LIGHT CO.,
may4-2i ROBT. BAXTER, Manager.

GARDEN SEEDS.

GARDEN SEEDS.

Sackville Drug Store.

On Hand: A Full Stock of

Fresh Garden Seeds

From the well-known Seed House of WM. EVANS, Montreal, consisting of

Beans, Peas, Beet, Carrot, Cabbage, Cauliflower, Cucumber, Celery, Cress, Tomato, Lettuce, Parsley, Parsnip, Onion, Radish, Pumpkin, Squash, Sage, Savory, Turnip, etc., etc.

Also D. M. Ferry & Co.'s and Marcon's FLOWER SEEDS.

Fresh Seeds. Best Varieties.

A. DIXON, DRUGGIST.

may5

Notice of Assignment

NOTICE is hereby given that Edgar W. Marven and John Ogden, doing business at Port Elgin, in Westmorland County, Province of New Brunswick, as Marven & Ogden, have assigned all their Estate to me, the undersigned, in Trust for the benefit of their creditors.

Creditors wishing to participate in the said deed must come in and sign the same within three months from the date hereof. The Trust Deed lies at the office of Barker & Belyea, Barristers, Palmer's Chambers, St. John, N B., for inspection and signatures.

CHARLES G. HART, Trustee.

BARKER & BELYEA, Solicitors.
may2

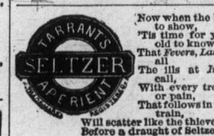

Now when the buds begin to show,
'Tis time for young and old to know
That *Fevers, Lassitude* and all
The ills at *Indigestion* call,
With every trouble, ache or pain,
That follows in the *Bilious* train,
Will scatter like the thieves of night
Before a draught of Seltzer bright.

BRITISH MAILS.

THE first Packet of the Weekly Liverpool Mail Line is intended to be despatched from Quebec on THURSDAY, THE 12TH OF MAY, under the usual Summer arrangements.

The out-going Steamer sailing from Halifax on the 7th of May will be the last Steamer from Halifax this season.

The Mails for the United Kingdom for despatch by the Steamer leaving Quebec via Rimouski for Liverpool on the 12th of May, the first out-going Steamer under the Summer arrangement, and for each succeeding steamer during the present summer, will leave the Saint John Post Office in time to go forward by the train leaving Saint John on Wednesday evenings and due at Rimouski on Thursday afternoons.

Postmasters and Railway Mail Clerks in the New Brunswick Division will please govern themselves accordingly as regards the despatch of Mails for Europe by Mail Steamers sailing from Rimouski.

S. J. KING,
Post Office Inspector.

Post Office Inspector's Office,
St. John, April 21st, 1887. 28-3i

Horse for Sale.

EIGHT years old. Sound. Good for work or for general purposes.

WALTER CAHILL.

Dec. 9, 1886.

New Advertisements.

AMHERST

Stove and Machine Works.

Established 1848. SOLE MANUFACTURERS OF Established 1848.

The "Monarch" Pat. Inclined Tubular Boiler and "Hercules" Engine, Robb's Celebrated Rotary Saw Mills.

Hodgson's Patent Shingle Machine.

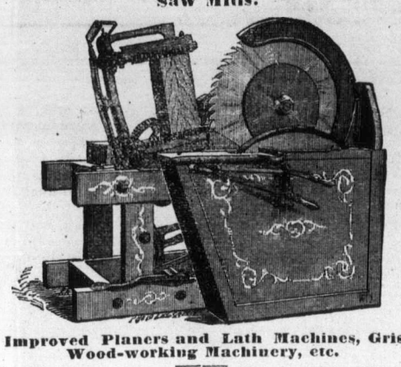

Hodgson's Patent Saw Grinder.

Latest Improved Planers and Lath Machines, Grist Mills, Wood-working Machinery, etc.

Heavy stock of Mill Supplies of Every Description. Write for Circulars.

A. ROBB & SONS,
may5 AMHERST, N. S.

PLOUGHS. PLOUGHS.

SEVERAL HUNDRED of my well-known Patterns, Nos. 8 and 9, made from Best Sieman's White Iron and Chilled, with Shares and Landsides to suit, now ready for Spring Trade. I beg to call special attention to the lot of

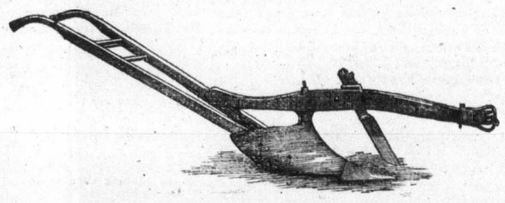

MOUNTED PLOUGHS

I have just completed. The wearing parts are well protected and strengthened, giving them the preference over any other plough in the market, and in appearance far surpass all previous efforts.

I have lately added several new and handsome patterns of STOVES to my former varied assortment, prominent among them being the

CROWN UNIVERSAL RANGE,

FOR SOFT COAL, HARD COAL, OR WOOD.

This is undoubtedly the handsomest and most complete Range in the Maritime Provinces; entirely new in design and ornamentation. Also New Grand Union and Fireside Art Franklins, Crown Jewel, Home Circle and Northern Light Cylinder Stoves, &c., &c. My original

PATENT FIRE KING OVEN,

which is attached to all my Elevated Oven Stoves, is now more popular than ever, and the great improvement which I have patented on my FARMERS' BOILERS more than doubled my sales of them last season.

Also a complete line of OIL STOVES and RANGES.

"THE BEAUTY,"

A perfect but novel cooking apparatus, handsomely designed and nickel-plated. 3,700 of these Stoves were sold in 1886, hence they are not any experiment.

A splendid assortment of JAPANNED and TIN WARES, such as are required in every house. My stock in all departments was never before so complete. A call to all intending purchasers is respectfully solicited.

No trouble to show goods, and they will bear SCRUTINY every time; besides, prices will be found at lowest living profits.

TO ARRIVE: 125 barrels more of "DANUBE" FLOUR, made from choicest red and white wheat; full roller process. No brand (price considered) has given such perfect satisfaction. Also CROWN OF GOLD. Either of these reliable brands, wholesale or retail, at a small advance.

Sackville, N. B., April 13, 1887. CHARLES FAWCETT.

Grass Seeds, Seed Wheat, &c.

IN STORE AND TO ARRIVE:

125 BUS. Canadian and Western Timothy Seed;
1250 lbs. Western and Vermont Red Clover Seed;
500 lbs. Alsike and White Clover Seed;
White Russian and White Fife Wheat.

Sugar, Molasses, Flour, &c.

1 car load Standard Granulated Sugar;
1 " C Refined Sugar;
20 casks Barbados and Cienfuegos Molasses;
25 casks American W. W. Kerosene Oil;
Flour—Classic, Anchor, Stockwell, &c;
Royal Rose Oatmeal, Corn Meal;
Beans, Pot Barley, Soaps;
Dry and Pickled Fish;
Coarse Liverpool Salt;
Fine Butter Salt, &c., &c.

For sale at Lowest Market Rates by

M. WOOD & SONS.

Sackville, April 13, 1887. 3m

PROVISIONS —AND— GROCERIES!

The subscriber offers for sale:

30 HALF-BBLS. No. 1 Labrador Herring;
15 bbls. No. 1 Labrador Herring;
25 half and quarter bbls. Mackerel;
30 quintals Codfish;
10 " Pollock;
20 half bbls. Shad;
12 " Shore Herring;
50 boxes Smoked Fish;
Oatmeal, Corn Meal;
Buckwheat Meal, Beans;
Rice, Barley, Sugar, Tea;
Raisins, Apples, Onions;
Soaps, Lard, Butter, Pickles;
Coarse and Fine Salt, Cabbage.

Beef, Pork, Poultry of all kinds, Sausages, &c., &c.

The above are offered at low prices for Cash.

EDWARD READ,

Next Door to Brunswick House.

Sackville, N. B., Dec. 3rd, 1885.

NOTICE.

THE CLYDESDALE STALLION,

NELSON,

Owned by the N. B. Government, and controlled at present by the S. & W. Agricultural Society, will travel for the season in the parishes of Sackville and Westmorland, and possibly Dorchester, if sufficient encouragement is offered in the latter place. The particular route to be taken will not be decided upon for some days. The Horse will be started as soon as the roads are fit for travel. The terms imposed by the Board of Agriculture as to services are not more than $8.00 for the season, and the Committee have decided to make the charge just that figure to those who are not members of the Agricultural Society. A reduction will be made to those who are members of the Society. Full particulars as to terms can be had from the groom, Millege Bowser.

BY ORDER OF COMMITTEE.

BARGAINS!

DRY GOODS.

New American Hats,

LATEST STYLES.

Boots and Shoes,
Ladies' and Gents' Rubbers,
Rubber Boots,

HARDWARE,

Mill Saw Files,
Nails, Paints, Oils,
Putty, Glass,

CROCKERY WARE.

TO ARRIVE:

A large stock of Choice and Seasonable

GROCERIES

—AT—

G. B. ESTABROOKS & SONS' NEW STORE,

Opposite the Brunswick House.

These Goods for Cash. Will be sold lower than any in town.

Sackville, N. B., Mar. 16, 1887.

"OREGON."

Received by above steamship from England, my Stock of

Cloths for Spring and Summer,

This stock is favorably bought, well selected, and worthy of the attention of close buyers.

It consists of English, Scotch and Irish makes in the newest styles. Warranted shrunk before shipment. Bought previous to the rise in wool.

150 pieces to select from. An inspection invited.

Good fits, trimmings and workmanship guaranteed.

THOS. J. HORSLER,
Merchant Tailor.
Sackville, N. B., March 24th, 1887.

STOP AND READ.

AFTER having examined and tested carefully the leading Pianos and Organs as to their solid construction of Case, Action and Tone (especially the sing quality and durability), including sweetness combined with power, the celebrated IVERS & POND PIANOS, of Boston, Mass., have been awarded the Palm. 89 of them now in use in the "New England Conservatory of Music," Boston. Also the DYER & HUGHES ORGAN, of Foxcroft, Me., being used in the same Conservatory, all with utmost satisfaction, and purchased by Dr. E. Tourjee, Director of the said Conservatory. It being the largest in the United States, speaks volumes for above Instruments. Write for prices and terms to

C. E. FREEMAN, Amherst, N. S.
Wholesale & Retail.

THE RUSH

—FOR—

Prints, Seersuckers and Wool Dresses

CONTINUES AT

PICKARD'S.

The cheapest line yet arriving to-day. Do not fail to see them.
may5

Rubber Boots. Rubber Boots.

Women's, Misses' and Children's Rubber Boots.

White Wool Lined.

MEN'S RUBBERS, WOMEN'S RUBBERS, MISSES' RUBBERS, BOYS' RUBBERS, YOUTHS' RUBBERS, CHILD'S RUBBERS.

All sizes and kinds.

Overshoes and Felt Boots at Cost to clear.

A. G. SMITH.

Sackville, March 16th, 1887.

Hardware. Hardware.

IN STOCK AND DUE THIS WEEK:

36 kegs Steel Cut Nails,
1500 lbs. Tarred and Dry Sheathing Paper,
1000 lbs. White and Colored Paints,
3 bbls. Linseed Oil.

Varnish, Turpentine, Japan, Glass, Putty, Glue, Zinc, &c., Walnut, Ash and Light-Oak Graining, Marbeline, &c., 6 kegs Horse Shoes, 12 boxes Horse Nails.

We earnestly invite inspection of our stock in the many lines which we carry, believing the quality of the Goods and our Prices MUST please.

J. A. McQUEEN.

Point de Bute, April 28th, 1887.

JUBILEE.

WE ARE OPENING THIS WEEK:

New Jubilee Striped Dress Goods.

In a variety of New and Handsome Shades. Also

COMBINATION DRESS GOODS,

Something very fine.

1 case Worked Spots Dress Muslins in Dress Patterns

ALSO, A LARGE LOT OF

Hansome Wraps. Jersey and Street Jackets.

CALL EARLY AND GET FIRST CHOICE.

Will all be on Exhibition on Saturday, 16th, at

F. A. WILSON'S.

Amherst, N. S., April 13th, 1887.

NEW SPRING GOODS

—AT—

CHAPMAN BROTHERS',

AMHERST.

5 Cases London and New York Hats and Helmets,

4 Cases Cloths and Tweeds,

Half a Car Load of Trunks and Valises.

PRICES LOW. ASSORTMENT COMPLETE.

1 Case Rubber Coats and Umbrellas.

CHAPMAN BROTHERS.

mar31

NOVELTIES

—IN—

FRENCH and BRADFORD DRESS GOODS

WE ARE NOW OPENING

French and Bradford Novelties

Comprising all the New Designs and Fabrics in Plain, Striped, Knitted, Check and Broken Plaids.

COMBINATION COSTUMES.

WE HAVE WITHOUT DOUBT THE

Finest Selection of Dress Goods

That we have ever imported. Please call and compare prices.

Samples sent post paid on application.

ETTER & PUGSLEY.

Amherst, Mar. 30, 1887.

Public Notice.

THE proprietors of the Great Marsh are requested to hand in to any one of the Commissioners of Sewers for District Number Six, or to the undersigned Clerk of Commissioners, the description and number of acres in each lot owned by them, and in case of failure to comply with this notice, or in case of wrong description or acreage being given, on the part of any proprietor, the Commissioners will assess against such proprietor any expense necessarily incurred by them in procuring the same.

Dated this 18th day of October, A. D. 1886.

AMOS OGDEN, Clerk.

20-tf

Salt. Salt.

Landing ex Ship from Liverpool:

3000 bags Coarse Salt.
300 do F. F. Fine Salt.

GEO. S. DeFOREST,
13 South Wharf,
apl21 ST. JOHN, N. B.

R S Fordham

PHOTOGRAPHER,

Gallery over "Gazette" Office, next Baptist Church,

AMHERST, - N. S.

IT affords us much pleasure to know that the work of our well known gallery is ever coming to the front, from the fact of our constant increase of business and the numerous flattering testimonies we receive from all parts of the country. Customers can rely on having the best of attention paid to their orders, both in pose, finish and style.

A sample show case of our pictures can be seen at Mr. G. J. Trueman's Grocery Store, Music Hall Block.

Our stock of Picture Frames and Mouldings is large. Wholesale or retail at catalogue prices. feb10

Rice. Rice.

RECEIVING THIS WEEK:

25 Sacks Choice Clean Rice.

For sale low by

apl20 A. J. BABANG & CO.

Advertisements this Day.

For 'Property for Sale or to Let," &c., see fourth page. "Business Cards" on first page.

Prints, Seersuckers, &c.....C. Pickard
Boilers, Engines, &c....A. Robb & Sons
Notice of Sale.....T. A. Kinnear
Oats.....J. L. Black
Wanted.....H. R. Robertson
Wanted.....Halifax Gas Light Co
Garden Seeds.....A. Dixon
Notice of Assignment.....Chas. G. Hart
Nasal Balm.....Fulford & Co
Tarrant's Seltzer Aperient.....
Auction.....Jesse L. Bent

To Advertisers.—Advertisements are requested to be sent to this Office before Wednesday noon if wanted to appear the same week they are sent

Special Locals.

Tin gutters and drop spouts at 15 cents per foot at John Duff's.

For lame back, side or chest, use Shiloh's Porous Plaster. Price 25 cents. Sold only by A. Dixon.

Machine and Mill Oils cheap at the new store of Geo. B. Estabrooks & Sons'.

THAT HACKING COUGH can be quickly cured by Shiloh's Cure. We guarantee it. For sale by A. Dixon, Druggist.

Buy a new Spring Hat and Dress at Pickard's, and prepare for the Jubilee.

CROUP, WHOOPING COUGH and Bronchitis immediately relieved by Shiloh's Cure. For sale at Dixon's Drug Store.

A litter of superior Pigs for sale. Will be ready to go Saturday, May 7th.—Chas. Etter, Aulac. may4

SHILOH'S COUGH and Consumption Cure is sold on a guarantee. It cures Consumption. For sale at Dixon's Drug Store.

New and latest styles of American Hard and Soft Hats at Geo. B. Estabrooks & Sons' new store.

WILL YOU SUFFER with Dyspepsia and Liver Complaint? Shiloh's Vitalizer is guaranteed to cure you. For sale at Dixon's Drug Store.

Mill Files from 6 in. up. Horse Rasps, Cross Cut Saws, &c., cheap at G. B. Estabrooks & Sons' new store.

SLEEPLESS NIGHTS, made miserable by that terrible cough. Shiloh's Cure is the remedy for you. Sold only by A. Dixon, Druggist, Sackville.

The place to buy White and Regatta Shirts, Ties, Collars, Cuffs, &c. the cheapest is at Geo. B. Estabrooks & Sons' new store.

CATARRH CURED, health and sweet breath secured, by Shiloh's Catarrh Remedy. Price 50 cents. Nasal Injector free. Sold only by A. Dixon, Druggist, Sackville.

Pickard's is a good place for the young men to buy Clothing, Hats, Caps, Shirts, Collars, Cuffs, Ties, Braces, and Cows' Breakfasts.

SHILOH'S VITALIZER is what you need for Constipation, Loss of Appetite, Dizziness, and all symptoms of Dyspepsia. Price 75 cents per bottle. Sample free. Sold by A. Dixon, Druggist.

Seed Oats.—We offer at Aulac 700 bush. Seed Oats. Will be unloading on Friday morning. Price low from car.—J. A. McQueen. may4

Don't Forget—The Tailoring Department at J. L. Black's has over 100 pieces Cloths of latest fashion to select from, and Mr. Petterson makes the choicest of Suits and Overcoats.—nov25

Watches or Jewelry left at the Sackville Book Store for repairs will be sent to Amherst every Saturday to T. H. Griffin, and repaired as cheaply as the work can be thoroughly done. Only skilled workmen employed and best satisfaction fully guaranteed.

Kelley & Co., Photographers, are now in Sackville and ready for business. Please to bear in mind that these gentlemen are here for a short season only. Those wishing Photos will please to call early and make engagements. may5

LOCAL MATTERS.

FAT HEIFER.—Last Thursday Mr. H. H. Fawcett killed a heifer one year and eleven months old which dressed 541 pounds, and had sixty-seven pounds of rough tallow.

A STRIKE.—Mr. Charles Fawcett's workmen have struck for increased wages, as no advance in their pay has been made since the reduction was made two or three years ago.

A CABLE received yesterday from Mr. Charles Ford, who accompanied the recent cattle shipment from Sackville, is as follows:—"Arrived. Cattle in excellent condition. One ox died on passage."

DEAL SHIPMENTS.—Mr. M. G. Cole and others have been running the Gooden mill, near the Colonial Copper Mine since the first of the year, and have already shipped four cargoes of deals to St. John. They will hold the balance of their winter's cut till the roads are better.

BIG FISH.—A school of grampus whales got in shallow water on the shore at Harvey Albert county, last week, and seventeen were killed and captured. The whole village turned out with guns, axes, etc. The grampus averaged 700 pounds each and yielded nearly 100 gallons of oil.

A PILGRIMAGE.—The Holy Cross Fathers of St. Joseph's college Memramcook, have organized a pilgrimage to St. Anne de Beaupre, Quebec, in June next. This is the first organized pilgrimage from New Brunswick, and seven or eight hundred are expected to join the party.

HOUSE BURNED.—Mr. Mayhew Milton's house, at Fairfield, was destroyed by fire Monday evening. Mr. Milton was from home at the time, and his wife, who had gone to a neighbor's for a few minutes, found the house in flames on her return. Only a small portion of the furniture was saved. Insured for $150.

PERSONAL.—Senator Botsford has been confined to his house with erysipelas.—'Squire John Ford had an attack of apoplexy last Thursday morning, but is slowly recovering.—Mr. T. H. Prescott is in the employ of the Boston & Maine Railway Co., at East Boston.—Mr. Charles G. Hart has been appointed agent for Mr. Joseph Finlay, St. John.

LEG BROKEN.—Mr. Turner Bulmer had the misfortune to break both bones of one leg by throwing himself from a runaway horse at the railway crossing near Cole's Island last Thursday. The horse took fright at a train which came up behind it, and Mr. Bulmer threw himself off rather than risk being struck by the engine. The horse crossed the track in safety just ahead of the train. Mr. Bulmer believes that but for the action taken by him, both himself and the horse would have been killed.

Tamarac

is not an ordinary mixture. In fact its properties are entirely different from any preparation used for Coughs, Colds, Throat and Lung Troubles.

ROUND TOWN.

—The dust was flying in clouds yesterday morning.

—First thunder storm of the season yesterday afternoon.

—Sickness is very prevalent at present and the doctors are kept busy.

—The singing school taught by Prof. Clark, in Town Hall will close to-morrow night.

—The office and smoking-room of the Brunswick House have been repainted and papered.

—Engine No. 2 of the N. B. & P. E. Ry. has been put in thorough repair and is again in use on the road.

—What about the Jubilee celebration? Is Sackville to be the only village in the British Empire where no demonstration is to be made?

—Sportsmen are reminded that the close season for wild duck begins the first of May, and that the game wardens are determined to enforce the law.

Gymnastic Exhibition.

A very interesting gymnastic competition took place in the new Gymnasium on Saturday afternoon and was witnessed by a large number of spectators. Eleven students of the College and Male Academy took part in the exercises, which consisted of dumb bell practice, swinging, preformances on the parallel and horizontal bars, etc., and the efficiency displayed after only three months' practice was an excellent testimonial to the skill of Mr. Kerr as a trainer. The prizes consisted of a gold medal and two silver medals furnished by the Faculty, and several pocket knives, canes, belts, etc., donated by private parties. The first prize for all round excellence was awarded to Mr. Murchie, and the second to Mr. Dawson. First prize in Dumb Bells and Indian Clubs, Mr. McCoy; second, Mr. Casey; Horizontal Bars, Mr. White; Parallel Bars, Mr. Sheffield. The judges, Prof. Hunton and Messrs. McDougall and Pickard, also awarded prizes to the three juvenile competitors, giving first place to Master McIntosh, and awarding prizes of equal value to Masters Thompson and Tingley. The Faculty are to be congratulated on obtaining such an efficient instructor as Mr. Kerr, and on the success of their efforts to furnish physical as well as mental training for the students of Mt. Allison.

Twenty-Four O'clock.

In connection with the new system of time notation shortly to be adopted on the I. C. R., as announced last week, we give below a diagram showing the arrangement of the new numbers.

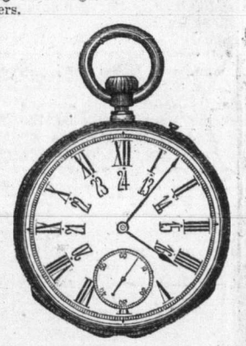

The day begins and ends at midnight as before, the only difference being that the hours from noon to midnight are counted from 12 to 24 instead of from 1 to 12.

Paper dials, with the new afternoon numbers 13 to 24 are furnished for both clocks and watches.

Wood Point.

—H. G. Atkinson Esq., arrived from Portland, Monday evening en route to buy horses for the firm of B. A. Atkinson & Co.

—The Atlantic Stone Company have quite a number of men at work now, an American schooner is now taking in a load of stone at their wharf for the U. S market.

—Much interest is felt by the family of Robert Smith who shipped in the ill-fated schooner Clotilde reported as seen drifting bottom up, by an American fishing schooner. It appears the Clotilde was lumber laden last autumn but did not sail and her deck load was frozen down and could not be removed, which in a squall would cause her to careen easily.

—Mr. Roberts, of the New York Free Stone Company is pushing forward work with the usual commandable Yankee push. Already a dwelling house for his men 54 by 25 is rapidly approaching completion, to be ready for occupation by the end of the present month. A blacksmith shop fully equipped is already turning out work. Cranes for hoisting have been erected and the engine just arrived is being got into position. Already some 25 or 30 men have found employment here and a number more will be employed as soon as the Company are fully equipped for work.

Religious Services.

—Rev. A. L. Wylie will preach in the Presbyterian Church, Sackville, next Sunday morning at 11 o'clock.

—Methodist services by R. W. Clements at Centre Village, Saturday evening, at 7 p. m.; at Anderson Settlement, Sunday, 8th, at 10.30 a. m., and at Cookville at 3 p. m. the same day.

—Plan of Methodist Services for Sabbath, May 8th:—Sackville, 11 a. m. and 7 p. m., Rev. R. W. Weddall. Upper Sackville, 3 p. m., Rev. B. C. Borden. Rockport, 10.30 a. m., and Wood Point, 3 30 p. m., Mr. Geo. Dawson.

SCOTT ACT INJUNCTION.—The Mayor of Moncton has been served with an injunction to restrain the council from handing over Scott Act fines to the United Temperance Committee, or any similar association. It appears, therefore, that the Post's Moncton correspondent was not so "premature" as the *Times* seemed to think.

Wallace.

—Nellie, daughter of Mr. John McFarlane, keeper of the lighthouse on Amett Island, died on the island last Thursday. With much difficulty, owing to ice in the strait, the remains were brought to Wallace on Monday for interment. The young lady was about seventeen years of age. She had been residing with her uncle, the senator, and went on the island during the winter to wait upon her mother who was and still is sick. During her illness, her father was her only attendant. The isolation of those living on the little island is sometimes distressing to think of. The death of Miss McFarlane, who was a favorite with her young friends, has cast quite a gloom over the community.

Oxford.

—A very sad drowning accident occurred here on Saturday last. April 30th. Two young boys went to the bank of the river to catch smelts, when a portion of the bank gave way and Freddie, 8 years old, only son of Mr. James Grey was thrown in the river. An alarm was given and immediate search made for the body, and continued through Sunday and Monday, and on Tuesday all of the factories and mills shut down and about two hundred grappled the river for miles but without avail and up to time of writing (Wednesday) the body has not been found. The bereaved parents have the sympathy of the entire community.

—On Tuesday evening last the children of the Oxford school under the careful training of their teachers Miss Francis Grey and Miss Minnie Schurman and the able leadership of principal W. R. Slade gave a very entertaining concert in the old Methodist Church. The programme consisted of singing, recitations, dialogues, debates, &c., &c., and was carried out in a manner highly creditable to teacher and scholar so that one part in its way cannot be said to surpass the other. At the close of the concert a vote of thanks was heartily tendered the teachers, and our community may justly be proud of the rapid progress our young are making under their tutors. The object of the concert was to procure a bell for the school house and although we have not the exact figures we think it must have netted $20. When shall we hear their merry voices again?

Baie Verte.

—The bay is clear of ice. Two schooners sailed from Port Elgin for P. E. Island on Monday.

—The happy relief, in the shape of herrings, have arrived, the first boat load was landed on Tuesday morning. Point de Bute and Jolicure take notice.

—Acres and acres of wild fowl are to be seen every day majestically floating on the beautiful waters of our bay, but so far the nimrods have not been able to capture many. The honk of the wild goose is to be heard every night.

—Mr. Hazen Copp's steam mill will commence sawing in a few days. His men are now busily engaged stream driving large quantities of logs. The barque Hiawatha owned by the above gentleman is on her way here from Demerara to load deals for United Kingdom.

—It is rumored that a syndicate consisting of George of Sackville, Cochran of Dorchester, Forrest of Cumberland, N. S., Hewson of Port Elgin and others has been formed and have taken possession of Read & Son's woollen mills, which will commence work about the 20th instant. It is to be hoped the reports is correct.

—Messrs. Marven & Ogden, doing business in Port Elgin as traders, have assigned to Mr. Chas. G. Hart. of St. John. Liabilities about $1200. Assets nearly the same. Cause of failure, being pressed by a St. John merchant and not able to collect at this season of the year. If is thought this young firm, whose business transactions have been strictly honorable, will be able in a short time to resume business.

—A. R. Ramsay, the Port Elgin butcher, hastily bid adieu to his many creditors and took train for the land of refuge on Thursday evening last. For several days and immediately before skipping, he, by plausible stories too well succeeded in victimizing a large number of his obliging friends by borrowing from them sums of money ranging from $5 to $50, and is supposed in this way alone to have raised and taken with him over $1000. Quite a number of persons in and around Port Elgin who kindly lent their names to assist this infamous absconder, are now being called upon by the holders of the paper to ante up. Rather pleasant business this joining and endorsing notes.

Dorchester.

—Mr. Racey, agent of the Merchants' Bank, is making a sojourn at Truro.

—The Custom office of Rockland is to be abolished, no business being done there now. In place of it, an officer is to be appointed to look after the revenue in the Petitcodiac and down the bay, and for this purpose he is to have a small cutter. It is rumored that Mr. Stevens, the collector at Hillsboro, will have this position and that he will be succeeded by Mr. John Wallace, of Hillsboro.

—That feeling of weariness, so often experienced in the spring, results from a sluggish condition of the blood which, being impure, does not quicken with the changing season. Ayer's Sarsaparilla, by vitalizing and cleansing the blood, strengthens and invigorates the system.

A Matter of Fact.

One of the few preparations that seldom disappoints on trial, is that old standard throat and lung medicine, Hagyard's Pectoral Balsam, for coughs, colds, bronchitis, asthma, sore throat and other diseases of the air passages.

LATEST BY TELEGRAPH.

SPECIAL TO CHIGNECTO POST.

ST JOHN, May 5th.—Water in the St. John River was never so high. Indiantown is flooded and men go to business in canoes. Bridges, etc., carried away. Graveyard mystery solved. The body is that of Thos. Boyle, of Carleton, who died two years ago a natural death. Frederick Yandall, a lunatic escaped from the asylum 3 months ago confessed that he dug the body up and kicked it about the cemetry.

MONTREAL, May 5th.—Judge Laranger declared that the Stewarts of St. John, who are suing the bank of B. N. A. for libel must deposit security for costs.

TROIS PISTOLES, May 5th.—A snow slide threw the west bound accomodation off the track. Fireman Lasouche killed.

NANIMO, B. C. May 5.—A terrible explosion took place in No. 1 shaft V. C. Coal mine. It is supposed that 100 men were in the mine at the time. Up to midnight 12 bodies had been taken out, some dead others fatally or seriously injured. Little hopes of recovering any more. The mine is now on fire, woodwork about air shaft all burnt. The scene in the vicinity of the shaft is heartrending.

Amherst.

—The County Court met at Parrsboro on Tuesday, and after disposing of one or two unimportant cases adjourned.

—T. R. Black, Esq., M. P.P., is home from Halifax receiving congratulations on all sides for the manly and independent stand he took on the Repeal question.

—A number of persons were taken before Stipendiary Cutten Wednesday afternoon charged with destroying Railway fencing. The evidence not being very conclusive the court adjourned until Thursday morning to give the opportunity of obtaining further witnessess. Mr. Fullerton Q. C., appeared for the prosecution, Moffat & Donkin for defendants.

—The County Council met on Tuesday. All the concillors were present. Warden Smith in the chair. Road matters have engaged their attention so far. The application to assess the right of way damages for the Joggins Railway, in the whole county, has been postponed until the January session. Poor accounts will be disposed of Thursday, when the session will probably be brought to a close.

—A meeting was held at the Court House on Tuesday evening for the purpose of considering how to celebrate the Queen's Jubilee. Senator Dickey presided. James Z. Bliss, Esq., made a capital speech, in which he referred to the fact that Senator Dickey and himself were the only persons present who participated in the celebration fifty years ago on the coronation of Victoria, the Senator playing a kent bugle in the procession. Rev. Mr. Steele, Mr. McKeen, of the bank of N. S., and others spoke. Resolutions were passed to observe the Jubilee day as a public holiday, and to convert the vacant ground adjoining the Court House into a park to be christened Victoria Park, and to have it laid out in walks and ornamented with trees, &c. As all this was attended with no expense, it was unanimously and enthusiastically agreed to by everybody and Amherst will have a park.

What True Merit will do.

The unprecedented sale of *Boschee's German Syrup* within a few years, has astonished the world. It is without doubt the safest and best remedy ever discovered for the speedy and effectual cure of Coughs, Colds and the severest Lung troubles. It acts on an entirely different principle from the usual prescriptions given by Physicians, as it does not dry up a Cough and leave the disease still in the system, but on the contrary removes the *cause* of the trouble, heals the parts affected and leaves them in a purely healthy condition. A bottle kept in the house for use when the diseases make their appearance, will save doctor's bills and a long spell of serious illness. A trial will convince you of these facts. It is positively sold by all druggists and general dealers in the land. Price, 75 cts., large bottles.

Simson's Liniment

Cures Swellings, Stiffness, Contraction of the Muscles, Bruises, Scalds, Burns, Cuts, Cracks, Rheumatism, Neuralgia, Sore Throat, Pains, both external and internal. Large 4 oz. bottles, only 25 cts.

Manufactured only by

BROWN BROTHERS & Co.,
Family Chemists,
Halifax, N. S.

Wind the Clock.

The best clock needs regulating and winding when the main-spring runs down. So too when the human machinery gives out, it needs regulating and the main-spring (pure blood) needs tuning. Burdock Blood Bitters will regulate and tone all broken down conditions of the system. In purchasing B. B. B. beware of counterfeits.

In A Bad Condition.

"I was so bad with dyspepsia that I could not take food of any kind without distress, and could not take a drink of water for a month at a time. I have been a great sufferer from liver complaint and dyspepsia for many years," says Mrs. Nelson W Whitehead, of Nixon, Ont., whom two bottles of Burdock Blood Bitters cured.

A Hamilton Item.

"My wife has been a sufferer from liver complaint for many years. I am glad to be able to testify to the benefit received from Burdock Blood Bitters, as well as in the case of my little boy, who had granular swellings." J. S. Miller, 77 Victoria Ave., North, Hamilton, Ont. B. B. B. regulates the entire glandular system.

— Ayer's Pills are the best cathartic for correcting irregularities of the stomach and bowels. Gentle, yet thorough in their action, they cure constipation, stimulate the appetite and digestive organs, and strengthen the system.

Froze His Feet.

While out skating last winter, G. Varcoe, of Brandon, Man., got his feet badly frozen. He rubbed them with snow, and then applied Hagyard's Yellow Oil, which speedily cured them, and saved him from being a cripple.

GENERAL NEWS.

—A despatch from Perth, the capital of Western Australia, says: A hurricane swept the northeast coast on the 22nd inst. The pearl fishing fleet, numbering 40 boats, was destroyed and 550 persons perished.

—A fishing boat drifted into John's Island, Shelburne, N. S., a few days ago with a man on board, dead. The poor fellow had evidently sunk to the bottom of the boat in exhaustion and perished with the continued cold and exposure.

—According to the Marine and Fisheries report for the past year casualities of 1886 include 307 vessels of 122,442 tons, and the losses of vessels and cargoes amount to $1,657,739. This is said to be a smaller number of Canadian wrecks than has occured since 1876, and the number of lives lost, 46, is fewer than in any year 1870.

—A St. John's Nfld., despatch says the sealing vessels have all returned home, with one exception. The seal fisheries are a comparative failure. The motion before the legislature for the total prohibition of the importation, manufacture and sale of liquor in Newfoundland, was defeated by the casting vote of the speaker.

—A young man named Thomas Hewson, was accidentally drowned at St. Peter's Island, near Charlottetown, Friday afternoon. He was out shooting near the edge of the ice in a paddle boat, and had winged two geese, one of which he secured. He started along the ice in pursuit of the other, when the ice broke and he fell through and was drowned.

Our Wealthy Men.

Much has been said in newspapers of men who have made large fortunes in comparatively a few years in various business industries. Many of these articles are written by correspondents of prominent newspapers, and copied into others of lesser note. Correspondents generally are seldom men of business qualifications and wrongfully picture these men and their business as a thing of accident: this is not the case with those we have met. We find that where men have made large fortunes by their own business talent and industry they chose with sagacity and forethought such businesses as would lead to success when handled with business judgment. No man has been brought before the public as an example of success, both in wealth and magnitude of his business (outside of stock and railroad men) more prominently than Dr. G. G. Green of Woodbury, N. J. He is at the head of many large business industries, and yet comparatively a young man. When the fact that August Flower, for dyspepsia and liver complaint, and Boschee's German Syrup, for coughs and lung troubles, has grown to a wonderful sale in all parts of the world, it proves that it was not an accident or spontaneous strike at wealth. His medicines are recognized as valuable and established remedies, and the business has grown gradually and permanently during the last eighteen years on account not alone of Dr. Green's abilities as a business man or his "good luck," but on the actual merits of the two preparations.—*Copied from the N. Y. Weekly Sun of Dec. 22, 1886.*

For Children Starving to Death,

On account of their inability to digest ordinary food, Scott's Emulsion can be digested and give strength and flesh when all other food fails. See what Dr. A. H. Peck, Penn. Med. College, Petitcodiac, says: "I have used and prescribed Scott's Emulsion of Cod Liver Oil, and find it an excellent preparation, agreeing well with the stomach, and its continued use adding greatly to the strength and comfort of the patient." Put up in 50c. $1 size.

A Fair Offer.

For many years the proprietors of Hagyards Yellow Oil have offered to refund the money to all purchasers of that medicine where it failed to give relief in case of pain or painful affections, such as rheumatism, neuralgia, sore throat, deafness, burns, bruises, sprains, stiff joints and cords, and internal or external inflammation.

MARRIED.

At the residence of the bride's father, April 27th, by Rev. A. D. Morton, M. A., Adam C. Bond, of Glenville, to Eliza S., daughter of Mr. Benjamin Teed, of Malagash.

At All Saints Church, Spring Hill, on the 26th ult., by Rev. W. Charles Wilson, Charles John Wilson, to Margery Gillis, both of Spring Hill.

At Hillsboro, A. Co., April 20th, by Rev. W. Camp, Arthur W. Tingley and Lucinda Hawks, both of Hillsboro.

At the residence of the bride's father, April 24, by Rev. S. M. Lewis, Levi Jonah, of Baltimore, to Minnie F. Tingley, of Caledonia, A. Co.

At the residence of the bride's father, Point Wolf, A. Co., April 21st, by Rev. T. L. Williams, Herbert Strong, of Shell Lake, Wis., to Alice Laverty.

At the residence of the bride's parents, on the 23rd April, by the Rev. D. S. Carpenter, George Allen, to Edna S., eldest daughter of Mr. Gilbert Allen, of Bayside, Westmorland Co.

DIED.

At Amherst, on the 24th ult., Harold, son of Clarence W. Brownell, aged 5 months.

At Birch Ridge, on the 12th ult., Edith Amanda, only daughter of James Mayne, aged 12 years.

At Oxford, N. S., on the 29th day of March, 1887, in the 70th year of her age, May Ward, beloved wife of Henry Davis, Esq., mother of T. T. Davis, Esq., A. B., Head Master of Mount Allison Wesleyan Academy, Sackville, N. B.

SHIPPING NEWS.

LOCAL.

ARRIVED.

At Sackville, 2nd inst. schr Unexpected, Parker, from Cornwallis—with 500 bush potatoes.

At Hillsboro, 26th ult, schr Endeavor, Martin, from Rockland.

SAILED.

From Sackville, 4th inst, schr Henry, Faulkingham, for Philadelphia—with 210 tons stone from J B Read.

From Rockport, 3rd inst, schr Clara E Rogers, Rogers, for New York—with 480 sticks piling from John Read.

From Hillsboro, 29th ult, schrs Hattie C, Stewart, for Newark; Wawbeck, Balser, and Magellan, Wood, for Boston.

From Dorchester, 29th ult, schr Annie G, Hicks, for New York.

From Parrsboro, 26th ult, schr Anastatia F, Hawes, for Calais.

OTHER PORTS.

ARRIVED.

At St John, 3rd inst, schrs Clara, Stewart, from Joggins; Only Son, Ward, from Sackville; Pearl, Wood, from Harvey.

At Providence, 27th ult, schr Ethel Emmerson, Tower, from Harvey.

At Delfzyl, 26th ult, barque John Black, Stevens, from Pensacola.

At Flushing, 25th ult, ship Constance, Tingley, from New York.

At Boston, 26th ult, barque Queen of the Fleet, Swayne, from Liverpool.

At New York, 25th ult, schr Mary C, Bennett, from St John; 26th, schr Gem, Fowler, from St John; 30th, barque Lewis Smith, Wright, from Antwerp.

At Vineyard Haven, 28th ult, schrs Robbie Godfrey, Cook, from St John for New York; Ethel B, Irving, from New York for Harvey.

SAILED.

From New York, 28th ult, schr Alaska, Mahaffey, for Sackville.

From Vineyard Haven, 24th ult, schr Gem; 26th, schr E Chambers, for St John.

From Kingston, Ja, 16th ult. barque Onaway, Anderson, for Port-de-Paix.

From Boston, 26th ult, schr Maud Pye, Dixon, for Hillsboro.

SPOKEN.

April 10th, lat 48 N, lon 4 W, barque Chignecto, Knowlton, steering NW.

MEMORANDA.

In port at Demerara, March 21st, barque Hiawatha, McKay, from Troon.

OVER $6,000

—IN—

CLOTHS ALONE!

Have been imported and are now being opened up

For the Spring Trade.

NEW CLOTHS! NEW CLOTHS!

These heavy purchases were made in anticipation of the almost unprecedented advance which has since taken place in foreign woollens.

We respectfully solicit your inspection of the Stock before selecting your Spring outfit, as you will find our prices away below those of our competitors who have bought since the advance.

Our Cutter, MR A. H. ROBERTSON, has arrived by last Steamer from a visit to some of the principal cities in England and Scotland. During his stay he has made himself thoroughly conversant with all the LATEST IMPROVEMENTS pertaining to his art.

Dunlap, McDonald & Co.

Amherst, N. S., Mar. 24, 1887.

Notice. Notice.

Just Received: The following

GOODS

Which I will sell at the LOWEST LIVING PRICE for cash or its equivalent.

TEAS, Sugar, Molasses, Tobacco, Oil; Raisins, Currants, Apples; Onions, Ginger, Cloves, Cassia; Alspice, Mace, Summersavory; Pepper, Mustard, Pickles; Corn Starch, Cream Tartar, Soda; Rice, Candy in abundance, Tapioca; Coffee, fresh ground or by package; Broma, Prepared Dessicated Cocoanut; Gelatine, Hops, Sago, Split Peas; Beans, Cranberries, ½-bbls. Shad; ½-bbls. Herring, Soaps, Stove Polish; Canned Fruits, Canned Mackerel; Canned Beef, Canned Blueberries; Canned Squash, Maccaroni, Tamarinds; Frosting Sugar, and other small articles too numerous to mention.

Useful Articles for Every Day Use:

Coal Hods, Oil Cans, from 1 gal. to 4 gal., Jugs, Wash Basins, Pans, all sizes, Coffee Pots, Tea Pots, Pints, Dippers, Brooms, Pails, Brushes, in Stove, Shoe and Scrub, Hay and Manure Forks, the celebrated A. H. Hins Axe, and other makes, Hinges, Tacks, and other small wares.

C. W. KNAPP.

MEN'S and Boys' Hard and Soft HATS AND CAPS at all kinds at cost.

C. W. KNAPP.

WANTED—Eggs, Butter, Pork, Turkeys, Geese, Chickens and Ducks, for which I will give the highest price.

dec16 C. W. KNAPP.

CANADA AND WEST INDIES.

TENDERS FOR STEAMSHIP LINES.

THE Advertisement of the 7th February, 1887, calling for tenders for the performance of the above service is hereby cancelled, and the following substituted in lieu thereof:—

Tenders will be received at the Finance Department, Ottawa, up to and including the 15th day of May next, from persons or companies, for the performance of the following steamship services:—

1st. A line of mail steamers sailing from Halifax to Havana, thence to Kingston, thence to Santiago de Cuba and Cienfuegos on alternate homeward trips, and thence to Halifax. Trips to be made every three weeks. Steamers to be not over 1,000 tons, nor less than 700 tons registered tonnage. The contract to be for a period of five years.

2nd. A line of mail steamers sailing from Halifax to St. Thomas, thence to Ponce, thence to Mayaguez, thence to San Juan in Porto Rico, and thence to Halifax, calling at Bermuda going and returning. Trips to be made every three weeks. Steamers to be not over 700 tons, nor less than 500 tons registered tonnage. The contract to be for a period of 5 years.

Tenders will be received for the above services either separately or together. Tenders to be marked on the outside "Tenders for Steamship Service to West Indies." The Government of Canada do not bind themselves to accept any tender.

By command,

J. M. COURTNEY,
Deputy Minister of Finance.

Finance Dept.,
Ottawa, 16th April, 1887. 28

Flour. Flour.

RECEIVING TO-DAY:

250 Bbls. White-Eagle Choice Patent.

AT DEPOT:

125 Bbls. Daily Bread Superior.
250 " White-Eagle Choice Patent.

TO ARRIVE:

240 Bbls. Hima Choice Patent.
500 " White-Eagle " "

FOR SALE LOW BY

A. J. BABANG & CO.

MONCTON, N. B.

Moncton Sugar.

JUST RECEIVED:

74 bbls. Yellow Extra C.
50 " Granulated.

For sale low to the trade.

apl20 A. J. BABANG & CO.

"The Representative House of the Maritime Provinces."

W. H. JOHNSON - HALIFAX, N. S.

PIANOS. ORGANS.

PIANOS AND ORGANS

By the leading American and Canadian Manufacturers.

Prices the lowest consistent with quality of instruments for cash or easy payment system.

Write to Office, 121 and 123 Hollis St., for prices and terms.

RHODES, CURRY & Co.,

AMHERST, NOVA SCOTIA,

Manufacturers and Builders.

DOORS- SASHES, BLINDS. WOOD Mantels, MOULD-ings, etc

WALNUT Cherry, ASH, BIRCH, BEECH, PINE & Whitewo'd HOUSE FINISH.

SCHOOL, OFFICE, CHURCH AND HOUSE FURNITURE.

Manufacturers of and Dealers in all kinds of Builders' Materials.

SEND FOR ESTIMATES.

jan27

Imperial Fire Ins. Company

OF LONDON, ENGLAND. EST. 1803.

Assets, - - £1,581,574 Sterling.

Represented in Westmorland County

At MONCTON, - - - - - - By JAMES McALLISTER, Esq.

At DORCHESTER, - - By EMMERSON, CHANDLER & CHAPMAN.

At SACKVILLE, - - - - - - By POWELL & BENNETT.

MARITIME PROVINCES BRANCH:

59 Prince Wm. St., - - - - St. John, N. B.

E. L. WHITTAKER.

apl14-3m Resident Secretary.

New Goods. New Goods.

WE HAVE ON HAND A FULL ASSORTMENT OF

Ladies' Jerseys,
Ladies' and Gents' Furnishings,
Dress Goods in every variety,
Plushes, Velvets and Satins.

AN INSPECTION OF GOODS AND PRICES IS ALL WE ASK.

E. J. AYER,

Amherst, Mar. 9, 1887. Successor to W. D. Main & Co.

For Sale and To Let.

To Rent.

THE house and grounds formerly the residence of the late Reuben Chase, Esq., Upper Sackville. There is a vegetable garden and flower garden. The house is commodious and comfortable, with good barn and outbuildings. Also a number of good hens for sale. Possession given immediately. Apply to

MRS. REUBEN CHASE,
Upper Sackville.

Sackville, April 13th, 1887. tf

FOR SALE.

I HEREBY offer for sale the PREMISES formerly occupied by me in Point de Bute, consisting of a Dwelling House, Barn, Shop, and four and one quarter acres of Land. The House is a story and a half, containing 10 rooms, besides Halls, Closets, &c., with a Well of good water in the yard. It is situated near to the School, and only a short distance from Church, Post Office, Stores, &c. Will sell at a bargain.

Apply in Point de Bute to J. Amos Trueman, or to the Subscriber.

A. SCRIMGEOUR.

Amherst, N. S., Aug. 26, 1886.

FOR SALE.

TWENTY LOTS IN PORT ELGIN.

THE undersigned offers at private sale on liberal terms, 32 Building Lots with a front of 100 feet each on the Port Elgin river, and extending to the Timber river road, with an equal width on said road, and within five minutes walk of railway accommodation and shipping; also 8 Lots fronting on the Barnside road, width of each as aforesaid, and about fifteen minutes walk to the business part of the town. Being an elevated situation, would be a desirable place for private dwellings.

JAMES HAMILTON.

Port Elgin, Jan. 5th, 1887.

Farm for Sale.

THE Subscriber offers for sale that valuable FARM known as the Gammon Farm, situated near Bonnell's Corner, Lutz Mountain, about eight miles from Moncton. This is an excellent Farm, containing about fifty acres, with new House, Kitchen, Woodhouse, Hennery, Piggery, and a fine large Barn, all entirely new and very convenient. It is thoroughly fenced, and has a well cultivated garden. The soil is dry and loamy, free from stone, and well adapted for growing either early vegetables, grain, or hay, and is now in a high state of cultivation. It is convenient to church, school and mills, and admitted to be the finest Farm in that section. Plenty of good water on the premises. No outlay required outside of stock and farm implements. A rare opportunity is offered to anyone wishing to start a general market Farm.

Terms of payment:—A portion down; balance by instalments extending over a number of years. Apply to

CHARLES FAWCETT,
Sackville, N. B.
Or BORDEN & ATKINSON,
Moncton.

SHERIFF'S SALE.

To be sold at Public Auction on THURSDAY, THE THIRTIETH DAY OF JUNE NEXT, A. D. 1887, in front of the Court House of Dorchester, in the County of Westmorland, between the hours of twelve o'clock noon and five o'clock in the afternoon:

ALL the Right, Title, Interest, Property, Claim and Demand of John B. Belyea, his possessory right and right of entry, both at law and in equity, of, in, and to the LANDS AND PREMISES situate in the Parish of Botsford, in the County of Westmorland, and described in a lease from Job T. Allen to the said John B. Belyea, bearing date the 25th day of June, 1886, and running five years from date, as follows: All that certain parcel or tract of Land situate, lying and being in the Parish of Botsford, in the County of Westmorland, and Province of New Brunswick, described as follows: Commencing at a hackmetack post thirty-six feet from the centre of the railway track, running in about a north-easterly course ten rods, thence north westerly eight rods, thence south westerly parallel with the railway ten rods to the main road, thence along the main road eight rods to the place of beginning, containing one-half acre, more or less; also all other Real Estate of the said John B. Belyea, wheresoever situate or howsoever described, within my bailiwick, the same having been seized by and to be sold under and by virtue of an Execution issued out of the County Court of Westmorland at the suit of Job T. Allen versus the said John B. Belyea.

Dorchester, March 23rd, A. D, 1887.

ANGUS McQUEEN,
3m Sheriff.

New Spring Goods.

New Spring Goods.

Just Opened: The Largest and Best Assorted

STOCK OF GOODS

ever offered in the place. Bought direct and on the most reasonable terms, which will allow me to sell lower than the lowest, and don't forget it.

Winter Goods Selling at Cost.

A large assortment of WALL PAPERS from the manufacturers in London and the United States.

By giving us an early call you will save money.

W. J. MAHONEY.

Baie Verte, N. B., Mar. 8th, 1887.

Trustee's Notice

NOTICE is hereby given that all persons indebted to the late firm of John Read & Sons are required to make immediate payment to Charles A. Read, at Port Elgin, Westmorland County, who is authorized to receive the same and give receipts therefor. All accounts due said firm remaining unpaid at the expiration of thirty days from this date will be collected by process of law.

Dated this 17th day of January, A. D. 1887.

WILLIAM F. GEORGE,
20 Trustee.

To the People of Bayfield and Vicinity.

PLEASE call at the "Post Office," in the store lately occupied by Welsh & McLeod, and inspect our stock of

Choice Fresh Groceries

And General House Supplies, viz:

Tea, Coffee, Broma, Cocoa, Sugar, Molasses, Par. Oil, Rice, Tapioca, Raisins, Dried Apples, Beans, Onions, Soda, Currants, Biscuits, in Sweet, Soda, Fruit, Fancy, Mixed, Family, Sultana and Cinnamon, Table and Butter Salt, Pepper, Ginger, Mustard, Ground and Whole Cloves, All-spice, Cinnamon, Nutmegs, Citron, Pickles, Corn Starch, Coleman's White and Blue Starch, Hops, Baking Powder (Royal), Cream Tartar, Canned Goods, in Peaches, Salmon and Corn; Tobacco, Index, Napoleon, Black Jack, Myrtle Navy and Fine Cut; a large variety of Cigars, Cheroots and Cigarettes, Pipes of all kinds, Common and Fancy Toilet Soaps, Stove Blacking, Shoe Blacking and Shoe Polish, Slates and Slate Pencils, Ink, Pens and Penholders, Paper and Envelopes, Pails and Brooms, Extracts, in Lemon, Peppermint, Cinnamon, Rose, Almond, &c., Liquid Rennet, Bird Seed, Patent Medicines, Cod Liver Oil, Neatsfoot Oil, Harness Oil, Sweet Oil, Castor Oil, Sulphur, Salts and Senna, Vitriol, Saltpetre, Indigo, Alum, Borax; also a choice line of Fresh Confectionery.

All of which we will sell at bottom prices for prompt pay.

All kinds of saleable Produce taken in exchange for goods at market prices.

C. HARPER & CO.

Feb. 2, 1887.

Boston Marine

INSURANCE COMPANY

17 State St., BOSTON.
43 Wall Street, NEW YORK.

Capital Paid in Cash

ONE MILLION DOLLARS.

ASSETS

OVER TWO MILLION DOLLARS.

Net Surplus as to Policy Holders

$1,651,161.94.

This is the *largest American company* doing business on this continent upon the stock plan, taking *Marine Risks* only, and the business of the Company exceeds that of all other Massachusetts companies combined.

Correspondence solicited.

THOS. H. LORD, Secretary. R. B. FULLER, President.

VROOM & ARNOLD, Managers,
St. John Branch Office.

BULLS FOR SALE.

Three Yearling Bulls.

One Thorough-Bred Short Horn Durham Bull, registered in N. B. Herd Book. Dam, an English imported cow, "Francisca." Sire, "Brignolia."

One Thorough-Bred Polled Angus Bull, registered in the N. B. Herd Book. Dam, "Miss Matt the 3rd." Sire, "Hammond."

One Grade Bull, from one of the best milch cows in the province. Sire, "Brignolia." Same as thorough-bred.

These Bulls are handsome, good size, and from very best breeds.

Farmers or Agricultural Societies wanting such animals will find these well worthy of inspection. A certificate of pedigree furnished to the purchaser of any of above animals. Apply to

CHARLES FAWCETT.

Sackville, N. B., 23rd Feb., 1887.

THE KEY TO HEALTH.

BURDOCK BLOOD BITTERS

Unlocks all the clogged avenues of the Bowels, Kidneys and Liver, carrying off gradually without weakening the system, all the impurities and foul humors of the secretions; at the same time Correcting Acidity of the Stomach, curing Biliousness, Dyspepsia, Headaches, Dizziness, Heartburn, Constipation, Dryness of the Skin, Dropsy, Dimness of Vision, Jaundice, Salt Rheum, Erysipelas, Scrofula, Fluttering of the Heart, Nervousness, and General Debility; all these and many other similar Complaints yield to the happy influence of BURDOCK BLOOD BITTERS.

T. MILBURN & CO., Proprietors, Toronto.

New Brunswick,
County of Westmorland, S. S.

(L. S. Copy.) To the Sheriff of the County of Westmorland, or any Constable within the said County, Greeting:—

WHEREAS Ruth Wells, Administratrix of the Estate which was of Maurice Wells, late of Point de Bute, in said County, Farmer, deceased, has filed an account of her administration of the estate of said deceased, and prayed that the same may be passed and allowed in due form of law, and also that the amount found remaining in the hands of the said Administratrix on passing said account may be distributed pursuant to the Statute and Act of Assembly in such case made and provided: You are therefore required to cite the said Administratrix, and all others interested, to appear before me at a Court of Probate to be held at my office, in Dorchester, within and for the said County, on THURSDAY, THE NINETEENTH DAY OF MAY next, at ten o'clock in the forenoon, to attend the passing of said account, and to said distribution.

Given under my hand and the seal of the said Court this eighteenth day of April, A. D. 1887.

(Signed) A. E. OULTON,
Judge of Probate,
County of Westmorland.

(Signed) CHAS. E. KNAPP,
Registrar of Probate,
County of Westmorland. 21-td

Trustee's Notice.

NOTICE is hereby given that John Read and William Read, surviving members of the firm of John Read & Sons, doing business as Woollen Manufacturers under the name, style and firm of John Read & Sons, at Port Elgin, in the County of Westmorland, have this day assigned all their real and personal estate and effects to me, the undersigned Trustee, for the benefit of their creditors.

The Trust Deed now lies at the office of W. W. Wells, Solicitor to the Trustee, Dorchester, N. B., for inspection and execution. All persons desirous of participating in the benefits thereof are requested to call and execute the same within three months from this date.

Dated the 1st day of January, A. D. 1887.

WILLIAM F. GEORGE,
jan6 Trustee.

Sunday.

We zealots, made up of stiff clay,
The sour-looking children of sorrow,
While not over jolly to day.
Resolve to be wretched to-morrow.
We can't for a certainty tell
What mirth may molest us on Monday;
But at least, to begin the week well,
Let us all be unhappy on Sunday.

That day, the calm season of rest,
Shall come to us freezing and frigid;
A gloom all our thoughts shall invest
Such a Calvin would call over-rigid.
With sermons from morning till night
We'll strive to be decent and dreary;
To preachers a praise and delight
Who think not that sermons can weary.

All tradesmen cry up their own wares—
In this they agree will together;
The mason by stone and lime swears,
The tanner is always for leather;
The smith still for iron would go,
The schoolmaster stands up for teaching,
And the parson would have you to know
There's nothing on earth like his preaching.

The face of kind Nature is fair,
But our system obscures its effulgence
How sweet is a breath of fresh air!
But our rules don't allow us indulgence
These gardens, their walks and green bowers,
Might be free to the poor man for one day!
But no, the glad plants and gay flowers
Mustn't bloom or smell sweely on Sunday.

What though a good precept we strain
Till hateful and hurtful we make it—
What though in thus pulling the rein
We may draw it so tight as to break it;
Abroad we forbid folks to roam,
For fear they get social or frisky,
But of course they can still sit at home.
And get dismally drunk upon whiskey.

Then, though we can't certainly tell
How mirth may molest us on Monday;
At least, to begin the work well,
Let us all be unhappy on Sunday.

STRANGE CASE OF DOCTOR JEKYLL AND MR. HYDE.

BY ROBERT LOUIS STEVENSON.

Continued.

There, at least, he was not denied admittance; but when he came in he was shocked at the change which had taken place in the doctor's appearance. He had his death warrant written legibly upon his face. The rosy man had grown pale; his flesh had fallen away; he was visibly balder and older; and yet it was not so much these tokens of a swift physical decay that arrested the lawyer's notice, as a look in the eye and quality of manner that seemed to testify to some deep-seated terror of the mind. It was unlikely that the doctor should fear death; and yet that was what Utterson was tempted to suspect. "Yes," he thought; "he is a doctor, he must know his own state and that his days are counted; and the knowledge is more than he can bear." And yet when Utterson remarked on his ill-looks, it was with an air of great firmness that Lanyon declared himself a doomed man.

"I have had a shock," he said, "and I shall never recover. It is a question of weeks. Well, life has been pleasant; I liked it; yes, sir, I used to like it. I sometimes think if we knew all, we should be more glad to get away."

"Jekyll is ill, too," observed Utterson. "Have you seen him?"

But Lanyon's face changed, and he held up a trembling hand. "I wish to see or hear no more of Dr. Jekyll," he said in a loud, unsteady voice. "I am quite done with that person; and I beg that you will spare me any allusion to one whom I regard as dead."

"Tut-tut," said Mr. Utterson; and then, after a considerable pause, "Can't I do anything?" he inquired. "We are three very old friends, Lanyon; we shall not live to make others."

"Nothing can be done," returned Lanyon; "ask himself."

"He will not see me," said the lawyer.

"I am not surprised at that," was the reply. "Some day, Utterson, after I am dead, you may perhaps come to learn the right and wrong of this. I cannot tell you. And in the meantime, if you can sit and talk with me of other things, for God's sake stay and do so; but if you cannot keep clear of this accursed topic, then, in God's name, go, for I cannot bear it."

As soon as he got home, Utterson sat down and wrote to Jekyll, complaining of his exclusion from the house, and asking the cause of this unhappy break with Lanyon; and the next day brought him a long answer, often very pathetically worded, and sometimes darkly mysterious in drift. The quarrel with Lanyon was incurable. "I do not blame our old friend," Jekyll wrote, "but I share his view that we must never meet. I mean from henceforth to lead a life of extreme seclusion; but you must not be surprised, nor must you doubt my friendship, if my door is often shut even to you. You must suffer me to go my own dark way. I have brought on myself a punishment and a danger that I cannot name. If I am the chief of sinners, I am the chief of sufferers also. I could not think that this earth contained a place for sufferings and terrors so unmanning; and you can do but one thing, Utterson, to lighten this destiny, and that is to respect my silence. Utterson was amazed: the dark influence of Hyde had been withdrawn, the doctor had returned to his old tasks and amities; a week ago, the prospect had smiled with every promise of a cheerful and an honored age; and now, in a moment, friendship and peace of mind and the whole terror of his life were wrecked. So great and unprepared a change pointed to madness; but in view of Lanyon's manner and words, there must lie for it some deeper ground.

A week afterwards Dr. Lanyon took to his bed, and in something less than a fortnight he was dead. The night after the funeral, at which he had been sadly affected, Utterson locked the door of his business room, and sitting there by the light of a melancholy candle, drew out and set before him an envelope addressed by the hand and sealed with the seal of his dead friend. "PRIVATE: for the hands of Mr. J. C. Utterson ALONE and in case of his predecease *to be destroyed unread*," so it was emphatically superscribed; and the lawyer dreaded to behold the contents. "I have buried one friend to-day," he thought: "what if this should cost me another?" And then he condemned the fear as a disloyalty, and broke the seal. Within there was another enclosure, likewise sealed and marked upon the cover as "not to be opened till the death or disappearance of Dr. Henry Jekyll." Utterson could not trust his eyes. Yes, it was disappearance here again, as in the mad will which he had long ago restored to its author, here again were the idea of a disappearance and the name of Henry Jekyll bracketed. But in the will, that idea had sprung from the sinister suggestion of the man Hyde; it was set there with a purpose all too plain and horrible. Written by the hand of Lanyon, what should it mean? A great curiosity came on the trustee, to disregard the prohibition and dive at once to the bottom of these mysteries; but professional honor and faith to his dead friend were stringent obligations; and the packet slept in the inmost corner of his private safe.

It is one thing to mortify curiosity, another to conquer it; and it may be doubted, if, from that day forth, Utterson desired the society of his surviving friend with the same eagerness. He thought of him kindly; but his thoughts were disquieted and fearful. He went to call indeed; but he was perhaps relieved to be denied admittance; perhaps, in his heart, he preferred to speak with Poole upon the doorstep and surrounded by the air and sounds of the open city, rather than to be admitted into that house of voluntary bondage, and to sit and speak with its inscrutable recluse. Poole, had, indeed, no very pleasant news to communicate. The doctor, it appeared, now more than ever confined himself to the cabinet over the laboratory, where he would sometimes even sleep; he was out of spirits, he had grown very silent, he did not read; it seemed as if he had something on his mind. Utterson became so used to the unvarying character of these reports, that he fell off little by little in the frequency of his visits.

INCIDENT AT THE WINDOW.

It chanced on Sunday when Mr. Utterson was on his usual walk with Mr. Enfield, that their way lay once again through the by-street; and that when they came in front of the door, both stopped to gaze on it.

"Well," said Enfield, "that story's at an end at least. We shall never see more of Mr. Hyde."

"I hope not," said Utterson. "Did I ever tell you that I once saw him, and shared your feeling of repulsion?"

"It is impossible to do the one without the other," returned Enfield. "And by the way, what an ass you must have thought me, not to know that this was a back way to Dr. Jekyll's! It was partly your own fault that I found it out, even when I did."

"So you found it out, did you?" said Utterson. "But if that be so, we may step into the court and take a look at the windows. To tell you the truth, I am uneasy about poor Jekyll; and even outside, I feel as if the presence of a friend might do him good."

The court was very cool and a little damp, and full of premature twilight, although the sky, high up overhead, was still bright with sunset. The middle one of the three windows was half-way open; and sitting close beside it, taking the air with an infinite sadness of mien, like some disconsolate prisoner, Utterson saw Dr. Jekyll.

"What! Jekyll!" he cried, "I trust you are better."

"I am very low, Utterson," replied the doctor, "very low. It will not last long, thank God."

"You stay too much in doors," said the lawyer. "You should be out whipping up the circulation like Mr. Enfield and me. (This is my cousin—Mr. Enfield—Dr. Jekyll) Come now; get your hat and take a quick turn with us."

"You are very good," sighed the other. "I should like to very much; but no, no, no, it is quite impossible. I dare not. But indeed, Utterson, I am very glad to see you; that is really a great pleasure; I would ask you and Mr. Enfield up, but the place is really not fit."

"Why, then," said the lawyer, good-naturedly, "the best thing we can do is to stay down here and speak with you from where we are."

"That is just what I was about to venture to propose," returned the doctor, with a smile. But the words were hardly uttered, before the smile was struck out of his face and succeeded by an expression of such abject terror and despair as froze the very blood of the two gentlemen below. They saw it but for a glimpse, for the window was instantly thrust down; but that glimpse had been sufficient, and they turned and left the court without a word. In silence, too, they traversed the by-street; and it was not until they had come into a neighboring thoroughfare, where even upon a Sunday there were still some stirrings of life, that Mr. Utterson at last turned and looked at his companion. They were both pale; and there was an answering horror in their eyes.

"God forgive us, God forgive us," said Mr. Utterson.

But Mr. Enfield only nodded his head very seriously, and walked on once more in silence.

THE LAST NIGHT.

Mr. Utterson was sitting by his fireside one evening after dinner, when he was surprised to receive a visit from Poole.

"Bless me, Poole, what brings you here?" he cried; and then, taking a second look at him, "What ails you? he added, "is the doctor ill?"

"Mr. Utterson," said the man' "there is something wrong."

"Take a seat, and here is a glass of wine for you," said the lawyer. "Now, take your time, and tell me plainly what you want."

"You know the doctor's ways, sir," replied Poole, "and how he shuts himself up. Well, he's shut up again in the cabinet; and I don't like it, sir—I wish I may die if I like it. Mr. Utterson, sir, I'm afraid."

"Now, my good man,' said the lawyer, "be explicit. What are you afraid of?"

"I've been afraid for about a week," returned Poole, doggedly disregarding the question, "and I can bear it no more."

The man's appearance amply bore out his words; his manner was altered for the worse; and except for the moment when he had first announced his terror, he had not once looked the lawyer in the face. Even now, he sat with the glass of wine untasted on his knee, and his eyes directed to a corner of the floor. "I can bear it no more."

"Come," said the lawyer, "I see you have some good reason, Poole; I see there is something seriously amiss. Try to tell me what it is."

"I think there's been foul play," said Poole, hoarsely.

"Foul play!" cried the lawyer, a good deal frightened and rather inclined to be irritated in consequence. "What foul play? What does the man mean?"

"I daren't say, sir," was the answer; but will you come along with me and see for yourself?

Mr. Utterson's only answer was to rise and get his hat and great-coat; but he observed with wonder the greatness of the relief that appeared upon the butler's face, and perhaps with no less that the wine was still untasted when he set it down to follow.

It was a wild, cold, seasonable night of March, with a pale moon, lying on her back as though the wind had tilted her, and a flying wrack of the most diaphanous and lawny texture. The wind made talking a difficulty, and flecked the blood into the face. It seemed to have swept the streets unusually bare of passengers, besides; for Mr. Utterson thought he had never seen that part of London so deserted. He could have wished it otherwise; never in his life had he been conscious of so sharp a wish to see and touch his fellow-creatures; for, struggle as he might, there was borne in upon his mind a crushing anticipation of calamity. The square, when they got there, was all full of wind and dust, and the thin trees in the garden were lashing themselves along the railing. Poole, who had kept all the way a pace or two ahead, now pulled up in the middle of the pavement, and in spite of the biting weather took off his hat and mopped his brow with a red pocket-handkerchief. But for all the hurry of his coming, these were not the dews of exertion that he wiped away, but the moisture of some strangling anguish; for his face was white and his voice, when he spoke, harsh and broken.

"Well, sir," he said, "here we are, and God grant there be nothing wrong."

"Amen, Poole," said the lawyer.

Thereupon the servant knocked in a very guarded manner; the door was opened on the chain; and a voice asked from within, "Is that you, Poole?"

"It's all right," said Poole. "Open the door."

The hall, when they entered it, was brightly lighted up; the fire was built high; and about the hearth the whole of the servants, men and women, stood huddled together like a flock of sheep. At the sight of Mr Utterson, the housemaid broke into hysterical whimpering; and the cook, crying out "Bless God! it's Mr. Utterson," ran forward as if to take him in her arms.

"What, what? Are you all here?" said the lawyer, peevishly. "Very irregular, very unseemly; your master would be far from pleased."

"They're all afraid," said Poole.

To be Continued.

The Gravedigger's Threat.

"What's to pay, John?" asked a scrubby farmer of the sexton of Kilwinning, who had just finished the setting of the sod on the grave of the farmer's wife. "Five shillings." "For that sma' job? It's out of the question." "Weel, ye may think sae, but that's ma chairge." "Five shillin's! ye'er well paid wi' half-a-crown." "I've tell't ye ma chairge." "There's four shillin's, rather than hae ony quarrel wi' ye the day, John, but no a' fardin' mair." "Now, see," said John, holding the money in the open palm of his left hand, while his right held his spade. "Doun wi' ither shillin', or up she comes." The alarmed farmer lost no time in paying the balance.

—A flock of wild geese flying over Waterbury, Conn., on Tuesday saw one of the kites which the Waterbury boys were flying. This particular kite was up very high and the geese objected to it. They circled about it two or three times, and then four of their number, seemingly delegated for the purpose, attacked the kite and tore it into shreds, and then went on their way.

—Cad—That little Miss Beach is a regular little fool. —Bagley—Oh, no.—Cad—Yes, she is. Any girl who will flirt is a fool.—Bagley—Does she flirt?—Cad—Why, she flirted with me all last evening. Bagley—Oh, well, then she is a fool.

—A Western inventor claims that prarie grass, ground into a pulp with corn stalks and pressed into blocks, makes an excellent substitute for wood and coal.

—The Boston Journal of Education advises parents to never allow a child to use a short pencil—lead or slate. It spoils the handwriting.

PARSONS' PILLS

These pills were a wonderful discovery. No others like them in the world. Will positively cure or relieve all manner of disease. The information around each box is worth ten times the cost of a box of pills. Find out about them, and you will always be thankful. One pill a dose. Parsons' Pills contain nothing harmful, are easy to take, and cause no inconvenience. One box will do more to purify the blood and cure chronic ill health than $5 worth of any other remedy yet discovered. If people could be made to realize the marvelous power of these pills, they would walk 100 miles to get a box if they could not be had without. Sent by mail for 25 cents in stamps. Illustrated pamphlet free, postpaid. Send for it; the information is very valuable. I. S. JOHNSON & CO., 22 Custom House Street, BOSTON, MASS.

Make New Rich Blood!

HIGHLY IMPORTANT

To Every Man who keeps a Horse, Cow, Ox, Pig, Sheep or Poultry.

THE MANHATTAN CATTLE FOOD CO.'S

Nutritious Condiment!

For Horses, Cattle, Milch Cows, Sheep, Pigs and Poultry.

Honorable mention and Diploma awarded at Provincial Exhibition, Halifax, in 1874 and 1880, and at the World's Exhibition, at Antwerp, in 1885.

The following Testimonials have been selected from hundreds in the hands of the Agents. Read them and be convinced. Try the Condiment and you will be satisfied.

FROM PROF. LAWSON, SECRETARY CENTRAL BOARD OF AGRICULTURE OF NOVA SCOTIA.

DEAR SIR—The "Nutritious Condiment" originally introduced by you in 1872, has been well appreciated by horsemen, cattle feeders and dairymen in this Province, and the animals shown at the Provincial Exhibition in October, 1874, for the special prizes offered by you, were very creditable and attracted much attention.

I am, dear sir, yours truly,
GEORGE FRASER, Esq., Agent, Halifax. GEORGE LAWSON.

ELLERSHOUSE, N. S., May 1st, 1885.

DEAR SIR—I was induced by one of your agents to try your Manhattan Condiment. Although I had very little faith in it, I took one 10 lb. bag to try as an experiment. I fed it according to directions to one cow that was giving milk. At the end of the first week we found an improvement, and for the past four weeks she has steadily improved in quantity of milk and also in quality; her general appearance has also improved, and I should be unwilling to be without the Condiment, for I believe it to be a valuable article of diet.

Yours truly,
GEORGE FRASER, Esq., Halifax. J. M. HIGGINS.

For sale in bags containing 50 feeds, 90c.; 125 feeds, $2.00; 250 feeds, $3.50; by FRASER, FULTON & CO., Truro, N. S., and by sub-Agents throughout the Province.

AGENTS IN WESTMORLAND COUNTY.—GEO. E. FORD, Sackville; M. R. DOBSON, Dorchester; HUMPHREY & TRITES, Petitcodiac.

☞SEND FOR CIRCULARS, WITH FULL INFORMATION AND DIRECTIONS FOR USE mar24'87

OUR LATE ARRIVALS

CONSIST IN PART:

27 cases Dry Goods;
8 bales do
1 case Lace Curtains;
1 " Hamburgs;
1 " Corsets;
63 rolls Carpets;
20 " Oil Carpet;
73 Trunks and Valises;
260 pieces Furniture;
12 Children's Carriages;
3 bales Fishing Twines;
2 tons Sheathing Paper;
30 bbls. Kerosene Oil;
1 case Parafine Candles;
166 bush. Timothy Seed;
½ ton Clover Seed;
5 bags Seed Field Peas.
1 car Carriage Wood Stock;
12 Carriage Tops;
100 sets Carriage Springs;
100 " Carriage Axles;
7500 Carriage Bolts;
1800 lbs. Carriage Castings;
1 case Rubber Carriage Boots;
1 case Paint and other Brushes;
10 bbls. Paint Oil;
1 bbl. Turpentine;
3 cases Noble & Hoar's Varnish;
50 kegs Horse Shoes;
50 boxes Horse Nails;
1 case Copper Rivets and Burrs;
5 cases Harness Mountings;
1 case Stocks and Dyes;
2 tons Barbed Fence Wire.

TO ARRIVE:

200 bush. Timothy Seed,
Hf. ton Clover Seed,
50 bush. White Russian Wheat,
250 bush. Seed Oats.

Full Supply of Field and Garden Seeds.

DUNLAP BROS. & COMPANY.

Amherst, April 15th, 1887.

AMHERST

Boot & Shoe Manuf'g. Co.

SPRING STOCK

Is now Complete, and ready for inspection and purchase.

Everything of the latest kind and style in the Shoe line may be found there.

Parker's Patent Rubber-Leather Waterproof Boot is just the thing for this season of the year; Rubber upper, Leather soled.

SAME OLD STAND, - - Opposite New Government Building.

AMHERST BOOT & SHOE MANUF'G CO.

apr21

Spring Trade.

NEW GOODS.

WHITE COTTONS, every grade and price; WHITE SHEETINGS; GREY SHEETINGS; PILLOW COTTONS, plain and circular; COTTONADES, plain and checked Ducks, 7, 8, 9 and 10 oz. White Ducks; GIBSON GREY COTTONS, Ginghams, Tickings; CHECKED SHIRTINGS, every quality; SHAKER FLANNELS in white, colored and fancy.

NEW GOODS IN ALL DEPARTMENTS.

5,000 PIECES of newest styles in English Prints. Patterns selected and printed especially to my order.

These prints are expected to arrive during this month.

Every attention paid to orders by mail.

A. EVERITT.

WHOLESALE DRY GOODS WAREHOUSE,
94, 95 and 96 Germain Street,
AND THE RING BUILDING,
St. John, N. B., April 6, 1887.

Lard. Bacon.

Leaman's Pure Leaf Lard in pails, 14c. per lb. No charge for package.

Leaman's Choice Bacon, At 10c. per lb.

25 hf. bbls. No. 1 Labrador Herring, At $3.50.

JAMES R. AYER.

Jan. 26, 1887.

J. L. BENT,
Licensed Auctioneer.
SACKVILLE, N. B. feb4tf

ROBERT BELL,
Licensed Auctioneer,
SACKVILLE, N. B.

JUST RECEIVED.

WE HAVE NOW IN STOCK:
Oakum, Tar, Pitch, Herring Nets, Rope, Oil Clothes,

WHITE LEAD,

(Warranted), Drop Black and other Paints, Boiled and Raw Oils, best quality of VARNISHES, in Japan, Furniture, Oak Gearing, Rubbing, and best Finishing. A full stock of Boots, Shoes and Rubbers, Ready-Made Clothing, Hats and Caps.

WALL PAPERS,

House Furniture in Bedroom Suites, &c.
To arrive: Timothy, Clover, and Garden SEEDS.
We respectfully invite inspection.

E. C. GOODEN & CO.

Baie Verte, April 12th, 1887.

Harness. Harness.

AS the subscriber is determined not to be undersold, he offers his stock of Harness, &c., at very low prices. We quote:—

X C Driving Harness, from $10.00 up.
Nickle " " " 11.25 up.

Please call and examine before purchasing elsewhere.

JAMES R. AYER.

Sackville, Oct. 13, 1886.

Schooner for Sale.

A SMALL SCHOONER of 42 tons register, and of large carrying capacity, in good order, and ready for sea on opening of navigation. Will be sold on liberal terms. Apply to

C. MILNER.

Sackville, 2nd March, 1887.

FOR SALE.

One Prime New Milch Cow, six years old.
One Driving Horse, five years old.
One Carriage and Harness.

H. PALMER.

Sackville Station, April 27, '87. 1m