JULY 24 1917

day
al Offer

Dresses
to 49c
quantity of these
t accept phone or
made of striped
yles, with box-
with piping and
o 14 years. .49

pson's
the Yard
wide; a splendid
ar $1.25 a yard. .85
n England, fawn
00 each. A limi- .59
and 60c a pair. 1.00
Towels, all-over
Today, pair .53
Today, each .19

Paints
le Papers, Reg-
5c, at 19c
stock; blue, green
ors; block and tile
itchens, bathrooms
egularly 25c. To-
single roll .19
Prepared Paints
for inside or out-
e range of colors.
pints, 35c; quarts,
s, $1.20; gallons,
r Wax 29c lb.
high-grade Floor
and polishes easily.
b. Today only, per .29
Enamel, for wood-
al work; excellent
lasting qualities.
Today, quart .98

a Hats
$2.69
they are well
s for misses or
ats, and no .69
of new fine goods
ell in the morning
day's sale 1.19
onally smart hats
9 and $1.89.
at 49c
s, most of them
times more .49

Moffat
c Ranges
operating a Moffat
e is no more than
f coal, gas or gaso-
hile in most cases
ly saves you money.
iness, complete lack
ntaneous heat, per-
niform temperature
" are some of the
nd only in an elec-
rices $41.50, $58.00,
$99.00.
on Sixth Floor.)

Company
Limited

HOUSE FOR SALE
$14,000—189 MADISON AVE.
Lot 45 x 126; square plan; 12 rooms; 3 bathrooms and hardwood floors; well decorated; brick garage. Apply
H. H. WILLIAMS & CO.
28 King St. East. Main 5450

The Toronto World

HOTEL MOSSOP
FOR SALE
56-58 YONGE STREET
—Apply—
H. H. WILLIAMS & CO.
28 King St. East. Main 5450

PROBS— Light to moderate winds; fine and decidedly warm.

WEDNESDAY MORNING JULY 25 1917 —TWELVE PAGES

VOL. XXXVII.—No. 13,405

Senate Reading Room
18Jan17

CONSCRIPTION BILL PASSES---MAJORITY 58

Twenty-two Liberals Vote With Government for Third Reading of Measure, Which Goes at Once to Senate and Will Probably Become Law Within Few Days ---Prominent Members of Party Formally Break With Laurier on Issue.

Intense Cannonading Believed to Portend Great British Offensive

FRENCH THROW ENEMY FORCE OFF PLATEAUX

Ally's Vigorous Counter-Attacks Win on Chemin-des-Dames.

GERMANS PERSISTENT

Return to Fighting Every Second Day for Over Two Months.

Paris, July 24.—The official communication issued by the war office tonight reads:

"This morning we vigorously counter-attacked the German troops who had occupied, since the hard fighting of the day before yesterday, elements of our first line on the Casemates and Californie plateaux. Carried out with extraordinary spirit, the attack gave brilliant results. Notwithstanding the stubborn defence offered by the Germans, our troops recaptured all of the ground lost on the Californie Plateau, with the exception of a small work which was completely destroyed, in the salient to the northwest, and abandoned by both sides.

"On the Casemates Plateau we drove out the enemy from all the elements he had held; we even advanced our line at several points. German counter-attacks delivered against the reconquered trenches resulted in no gain.

"The artillery fighting was very active in the Champagne and on the left bank of the Meuse."

Fighting Desperate.

London, July 24.—(Via Reuter's Ottawa Agency.)—A Reuter despatch from French headquarters tonight states that the fighting on the Chemin des Dames continues desperately.

A renewal of the effort must be expected, as a bombardment preparatory to new effort is raging from Hurtebise to Craonne.

The French are fighting with resolution. The enemy idea seems to be to steadily pour in men and push his way yard by yard over the crest. He holds a position on the northern edge of Californie Plateau which scarcely measures 500 yards from edge to edge, and part of the northern edge of the Casemates which is little wider.

In order to hold the plateaux the Germans must cross a ridge behind a shelterless slope exposed to a barrage of both artilleries, and establish themselves on the southern line. German possession of the ridge would be a marked but purely local advantage.

Fresh For Attack.

A Reuter despatch from French headquarters states that at daybreak the Germans opened a fresh attack on the Chemin des Dames. Hitherto they have given battles lasting for hours over a wide front practically every second day since April 20, in order to gain the crest overlooking the Aisne valley.

This morning's attack was the most powerful since March 7. It opened with amazingly violent artillerying from an astounding accumulation of guns, considering the enemy's pressing needs elsewhere. The bombardment lasted for hours, and extended for ten miles from Cerny, over the length of Chemin des Dames to Craonne and eastward thru the plain to Berry-au-Bac.

Enemy infantry then made a supreme effort to recover the Casemates and Californie plateaux. The attack covered a two mile front, and was pushed home with the aid of wave after wave of infantry. Repeated attacks on the Casemates failed, but the stostruppen got a foothold on the western angle of the Californie Plateau and managed to reach the first line. After several hours of hard grenading, repeated failures and sanguinary losses, the fight for possession was still in progress this evening with the position uncertain.

So far the great German effort has proved a failure. The exceptional clearness of the atmosphere prevented the enemy fro mmassing men within practical distance in order to pursue the morning advantage, without inviting destruction. All day long the big German guns belched destruction at the bare top of Californie Plateau and the valley behind. Our artillery was equally active and effectively shelled the very biggest German howitzers mounted on railway trucks a dozen miles away.

(Concluded on Page 4, Column 3).

BIG DRIVE IMPENDING

London, July 24.—The artillery battle in northern Belgium, which has been in progress for some time, has reached an intensity never before experienced. While the British official communication has as yet only barely mentioned the fact that the big guns are hammering away, the probability is that General Haig is preparing for another of his great drives, similar to those made on the Arras and Lens fronts, which worked great havoc on the Germans and their positions and gave the British forces bases of important strategic value from whence to continue their operations.

RUSSIANS STILL RETIRE LINE KEEPS UNSTABLE

Entire Units Return to Trenches Without Struggle After Capturing Positions From Germans—Enemy Crosses Sereth River.

Petrograd, July 24.—Stanislau is being evacuated by the Russians, according to tonight's official statement. The Germans have crossed the Sereth River in the region of Mikulice (south of Tarnopol), defeating Russian detachments. South of the Dniester the Russians are retiring eastward.

After the Russians had occupied the German positions on both sides of the Dvinsk-Vilna railway, the statement says, entire units returned to their original trenches without German pressure. A number of units refused to obey commands during battle.

The enemy occupied a height to the north of Bogushi, which the Russians captured on July 22, continues the statement. Heroic actions on the part of the officers were necessary to restrain the men from retreating. "A battalion of death" captured fifty prisoners and three machine guns near Doinuk. An artillery battle developed on the remainder of the front.

Continued Retirement.

Despite the threat of Premier Kerensky that a policy of "blood and iron" is to be applied without restraint against the seditious Russian troops in east Galicia, whose disaffection has made almost all the brilliant gains they had achieved under his personal leadership early in the month, the Russians continue their retirement, virtually pell-mell, before the German and Austro-Hungarian armies. From the wooded Carpathians to the region of Tarnopol the forces of Gen. Korniloff almost everywhere are in retreat, hardly anywhere making an attempt to hold back the oncoming enemy. Already the losses of the Russians in men killed, wounded or made prisoner and in guns and stores captured are extremely heavy, and these undoubtedly will become greater unless the hoped-for stiffening in the morale of the Russians is realized soon.

Towns Left Behind.

Stanislau, the principal junction of commercial activities in Galicia and an important grain and manufacturing centre, is being evacuated by the Russians, while Podhaytse, Halicz and other towns have been taken by the Teutons. Tarnopol, one of the chief towns in Galicia, is more seriously menaced than ever, if it has not already been retaken by the enemy crossing the river to the south.

Including the hostilities in Galicia the entire eastern front from the Baltic, virtually, to the Black Sea is the scene of big operations, but with the Russians standing firmly against the enemy only in the Rumanian theatre.

As in Galicia, the Russians to the north, around the region of Dvinsk and Vilna, continue to show signs of disaffection. Altho they had attacked and captured German positions along the Dvinsk-Vilna railway, the Russians could not be induced to press their advantage and retired, unhindered by the Germans, to their old positions.

Austrians Take Guns.

An Austrian semi-official communication received at Copenhagen says that 47 cannon have been taken from the Russians in the fighting in East Galicia.

The communication adds that airplane squadrons effectively bombed the Tarnopol station, while the Russians were hastily placing supplies on board trains.

BIGGEST BRITISH CREDIT EVER MOVED FOR WAR

Advances to Allies and Dominions By United Kingdom Exceeded Five Thousand Million Dollars, Bonar Law Announces.

London, July 24.—Moving in the house of commons today a vote of credit of £650,000,000, the largest war credit yet asked, and bringing Great Britain's expenditure to the colossal total of £5,292,000,000, Andrew Bonar Law, chancellor of the exchequer, gave startling figures of the amazing growth of Great Britain's financial burden in the world war, and emphasized from the financial viewpoint alone, the great importance of the United States entering the war as insuring that the allies would not be deprived of victory thru lack of money.

The house was astonished to learn that Great Britain's advances to the allies and dominions had already reached the huge total of over £1,000,000,000. The daily war expenditure, altho it shows a substantial improvement over the figures given on May 9, when Bonar Law asked for the last war credit, still approaches £7,000,000 daily, and exceeds the budget estimate by £1,000,000 daily. But, comparing the last 7 days with the first 35 days of the financial year, the expenditure showed a reduction of a million daily.

Advances to Allies.

Expressing his disappointment of the necessity of such large advances to the allies, the chancellor referred to the British standpoint of unselfish generosity in regarding the whole allied cause as one, and explained that the cost of all the supplies for all the allies produced in Great Britain during the war had been defrayed by England, and that previous to the entry of America into the war, much of the supplies to the allies produced abroad had also been paid for by England.

In an interesting reference to the United States, Mr. Bonar Law said:

"When America entered the struggle we realized that a great change had come over the allies' financial strength. President Wilson was slow, and, in my judgment, rightly slow, in bringing his country to the vortex of this terrible war, but, having come in, he has shown by his speeches in the clearest way that he is determined to throw the whole weight of the nation he heads into the scale. I am sure that, altho naturally it takes time to make the financial arrangements needful in a war like this, the president and the great nation he represents will deal in this matter with the same spirit of generosity, or rather of realization of what the whole issue means, as has been shown by England, and that we can rely on receiving in the United States resources which are necessary to pay for supplies of all kinds required by the allies in America.

Depends on United States.

"Indeed, it is an open secret that we had spent so freely of our resources that those available in America had become nearly exhausted when our great ally entered the struggle, and, obviously, the extent to which supplies of all kinds can be obtained in the United States will depend largely on the ability—for I am sure of the goodwill—of the American government to meet the demands that will be made upon it by the allies."

After Reginald McKenna, former

(Concluded on Page 2, Column 1).

LAURIER RAISES "COERCION" CRY MEIGHEN FIERY IN DENUNCIATION

VOTE ON THIRD READING

By a Staff Reporter.

OTTAWA, July 24.—The vote on the third reading of the conscription bill was as follows:

Yeas: Ames (Sir Herbert), Armstrong (Lambton), Armstrong (N. York), Arthurs, Ball, Bennett (Calgary), Bennett (Simcoe), Best, Blain, Borden (Sir Robert), Bowman, Boys, Brabazon, Bradbury, Buchanan, Burnham, Burrell, Carrick, Carvell, Champagne, Charlton, Clark (Bruce), Clark (Red Deer), Clarke (Wellington), Clements, Cochrane, Cromwell, Crothers, Cruise, Currie, Doherty, Donaldson, Douglas, Edwards, Elliott, Fisher, Foster (Sir George), Fripp, Glass, Graham, Green, Guthrie, Hanna, Henderson, Hughes (Sir Sam), Knowles, Lalor, Lewis, Macdonell, Maclean (Halifax), Maclean (S. York), MacNutt, McCoig, McCraney, McCurdy, McLean (Queens, P.E.I.), McMillan, Marshall, Meighen, Merner, Middlebro, Morphy, Morris, Morrison, Munson, Nesbitt, Neely, Nicholson, Nickle, Northrup, Pardee, Paul, Rainville, Reid, Roche, Rogers, Ross, Schaffner, Scott, Sevigny, Sexsmith, Shepherd, Smith, Stanfield, Steele, Stevens, Stewart (Hamilton), Stewart (Lunenburg), Sutherland, Taylor, Thoburn, Thompson (Yukon), Thomson (Qu'Appelle), Tremain, Turriff, Walker, Wallace, Webster, Weichel, White (Sir Thomas), White (Victoria, Alta.), Wright.

Nays: Achim, Barrette, Bellemare, Boivin, Bourassa, Boyer, Brouillard, Bureau, Cardin, Chisholm, Delisle, Demers, Devlin, Ethier, Fortier, Gauthier (St. Hyacinthe), Gauvreau, Girard, Kyte, Lachance, Lanctot, Lapointe (Kamouraska), Lapointe (Montreal), Laurier (Sir Wilfrid), Lemieux, Macdonald, McCrea, McKenzie, Marcil (Bonaventure) Marcile (Bagot), Martin, Michaud, Molloy, Murphy, Oliver, Pacaud, Papineau, Patenaude, Power, Proulx, Seguin, Tobin, Turgeon, Verville.

Total: Yeas, 102; nays, 44.

CANADA IN THROES OF POLITICAL REVOLUTION

Sifton Letter and Toronto Globe's Striking Editorial, Followed by Liberals' Dramatic Repudiation in House of Laurier's Anti-Conscription Policy --- More Sensations Promised.

By a Staff Reporter.

Ottawa, July 24.—Canada is going thru a political revolution, and that it is doing so is gradually dawning upon our people. More proof was furnished here today in a number of sensational incidents, first and foremost of which was the letter of Clifford Sifton in favor of a national government for the winning of the war and the carrying out of conscription. Everyone here read the letter and spoke highly of its contents.

In the forenoon, word was received from Toronto in the shape of the next sensation to the effect that The Globe had announced editorially that it would not support any candidate who was not in favor of conscription.

Sensations in House.

These two events and the broiling condition of the noonday sun prepared the public for the sensational events that happened in the commons in the afternoon. As soon as prayers were over, the clerk called the third reading of the military service bill, and no sooner had he done that than up jumped Mr. Pardee, the member for West Lambton, who declared that the statement given to the newspapers of the private meeting of the Ontario Liberal members of the house of commons and their associate candidates in the forthcoming election in Ontario was incorrect, and more or less misleading. He no sooner sat down than his desk mate, Hugh Guthrie, of South Wellington, made a similar statement; and when they were thru J. G. Turriff, the well-known Liberal member for Assiniboia, got up and came out strongly for conscription, emphasizing his separation from his leader on this question, and yet claiming that he was as good a Liberal as ever. But he was for conscription, and nothing else. He could not understand how anyone could have at heart the winning of the war and be an anti-conscriptionist. His speech was short, crisp, and caused a lot of applause from many Conservatives, and possibly some pain to the Liberals—certainly pain to Sir Wilfrid Laurier, who sat two rows in front of him.

Sir Wilfrid Lacks Force.

The next sensation came along when Sir Wilfrid Laurier followed Mr. Turriff, and justified his course on conscription and said that history would endorse him sooner or later. But he was not at his best.

Arthur Meighen, the solicitor-general, followed Sir Wilfrid, and made a strong attack in reply.

By this time the hour of five o'clock had been reached, and nobody rose to follow Mr. Meighen, and the result was that the bill took its third reading with a majority of 58, and everyone seemed delighted that the house of commons was at last rid of the measure.

Great Revolution on.

But these sensations are only part of the great revolution that is going on. There was never anything seen in Canada before of the prime minister at the head of a government with a substantial majority at his back, day after day imploring his opponents to join him in a coalition to put a measure thru parliament because it was to the vital interest of a nation at war. And while so far as he is unable to secure the support of the leader of the opposition, he has, as a matter of fact, got the votes of more than 26 of the followers of the leader of the opposition. And never was anything like this seen in Canadian politics.

Precarious Portfolios.

In view of the fact that a national government is likely to be formed at least a dozen of the sixteen members of the ministry have been discharging their duties for over two months without any certainty, and with the almost certain knowledge that the day their chief forms a coalition government they will be out of office. These things have been done in England with a period of suspense of two or three days, but it has been going on in Canada for over two months. And yet the ministers in office are apparently satisfied and have made no complaint.

The Insurgent West.

And then any number of political sensations are going on in different parts of the country. The win-the-war party are to call a convention in Toronto next week, and the week after the Liberals of the western provinces are to hold a convention in Winnipeg, and will probably declare for conscription and against Sir Wilfrid Laurier. The leading Liberal paper of the west, The Winnipeg Free Press, has separated itself from Sir Wilfrid, and Sir Clifford Sifton, is said to be now in Winnipeg looking the situation over. Some sensations must come from that quarter.

And one of the most sensational things in the way of Canadian affairs at the moment was a well-written article of over two columns in length that appeared in The Calgary News-Telegram about a week ago to the effect that both the Conservative party and the Liberal party had reached the end of their tether, and the time had come for a new and better party for the welfare of Canada.

And, speaking of newspapers, the

(Concluded on Page 4, Column 4).

Sir Wilfrid Warns That Dire Results Will Follow Conscription, and Upholds Voting Rights of Naturalized Aliens --- Meighen's Bitter Arraignment Stirs Enthusiasm --- Ontario Liberal Conference Resolution Repudiated.

By a Staff Reporter.

OTTAWA, July 24.—Amid great enthusiasm the house of commons this afternoon passed the conscription bill by a majority of 58.

Twenty-two Liberals voted with the government, and the Nationalist members present voted with the opposition, and the result was substantially the same as upon the second reading of the bill. The measure will be at once sent up to the senate and should become the law of the land within a few days. As finally drafted, the law comes into force as soon as it receives the royal assent.

Take Leave of Laurier.

The debate upon the third reading was brief, but spirited. J. G. Turriff, of Assiniboia, a life-long Liberal, who voted for the second reading, but took no part in the debate at that time, opened the discussion this afternoon in an earnest address, in which he declared the winning of the war to be the supreme issue, and took his formal leave of Sir Wilfrid Laurier. He was followed by Hugh Guthrie, Liberal member for South Wellington, and Fred Pardee, for many years chief Liberal whip, who reaffirmed their devotion to the principle of conscription and dissociated themselves from the recent Liberal conference at Toronto. The report of that conference, as given to the press, was denounced by them as misleading and inaccurate.

Laurier on Defensive.

Sir Wilfrid Laurier followed in a lengthy defence of his position and warned the house and the country of the dire results that would follow the enforcement of the conscription law. He demanded that the majority rule in Canada and protested against the proposed disfranchisement of naturalized German and Austrian voters. The Liberal leader was in better form than he was when he spoke upon the second reading of the bill, and many of his statements were loudly cheered by the section of the opposition still faithful to him.

Meighen's Denunciation.

Solicitor-General Meighen closed the debate with a speech that roused the supporters of the government to great enthusiasm. He denounced Sir Wilfrid as willing to disfranchise the soldiers while insisting upon naturalized voters of German and Austrian origin taking their full part in the coming election. He said the prime minister's offer of coalition was still open, and he hoped that Sir Wilfrid would come forward with the progressive wing of his party to form a national government, instead of hanging back with the reactionaries, the foreigners, the slackers and the anti-conscriptionists. Upon division the third reading of the bill carried: Yeas, 102; nays, 44.

Liberals Break Away.

The Liberals who supported the bill were: Messrs. Graham, Pardee, Guthrie, Carvell, A. K. Maclean, Turriff, Charlton, Knowles, Nesbitt, McCoig, McCraney, Levi Thomson, Champagne, Buchanan, Clark, Ross, MacMillan, Neely, Cruise, Douglas, W. H. White and MacNutt, 22 in all, which was four fewer than on the second reading. The Nationalists who voted against the bill were: Messrs. Patenaude, Bellemare, Girard and Barrette. Mr. Achim, who voted against the bill, has sat on the Liberal side since the second reading. Mr. Kyte did not vote, and did not state whether he was paired or not.

Mr. Turriff (Assiniboia), in opening the debate upon the third reading of the conscription bill, said he had been absent from the house during the greater part of the debate upon the second reading, and felt that he should explain to his constituents his position, especially as he was about to vote in a different way from his leader and the majority of his party associates. He did not consider that he was abandoning the Liberal party because he was standing on the platform of the Liberal party proclaimed by Sir Wilfrid Laurier in August, 1914, namely that we would contribute every man and every dollar needed for the winning of the war. He had voted against the referendum because a referendum meant the defeat of conscription. Quebec would vote solidly against it, so would the foreign-born and so would the slackers.

Bitter Election Fight.

Mr. Turriff said he might startle some of his hearers by the declaration, but he was prepared to take the position, that the majority should not always control, not in war time certainly, and not always in peace time. In 1898 a majority of the people upon a referendum had declared for national prohibition, but the Laurier government, in his opinion, had wisely refused to carry out the will of the people. We were about to have a general election, and it would leave in its wake so much bitterness that voluntary enlistment would come to an absolute standstill. We would only be able to get the men needed by conscription, and certainly more men would be needed. The war was going none too well, and since January,

(Concluded on Page 3, Column 1).

CANADA TO OBTAIN LOAN OF HUNDRED MILLIONS?

New York Hears Hon. W. T. White Has Made Ararngement With United States.

Special to The Toronto World.

New York, July 24.—It is stated in leading financial circles that as a result of the visit of Hon. W. T. White to Washington, arrangements will be made whereby the United States Government will loan Canada $100,000,000.

Hon. W. T. White has not yet made a statement on the subject.

MEN'S HATS AT DINEEN'S.

A midsummer clearing sale of straw hats and Panamas at Dineen's: $15 Panamas for $10, $12 Panamas for $8, $7.50 Panamas for $5, $6 Panamas for $4, $4 Panamas for $2.67.

Imported English straws, including Dineen's exclusive imported English lines: $5 Sennit straws for $3.33, $4 Sennit straws for $2.67, $3.50 Sennit straws for $2.33, $3 Sennit straws for $2, $2.50 Sennit straws for $1.67, $2 Sennit straws for $1.34.

Every straw and Panama hat in the Dineen store, except the American Dunlap, reduced one-third off. Dineen's, 140 Yonge street.

Two Pieces is All You Need to Your Suit These Days

PALM BEACH, Mohair, Cool Cloth, Homespuns and Silk. These are the fabrics for the hot spell, and mean comfort to you. $10.00 to $30.00 is the price range. The suits are beautifully made and full of snap. Don't swelter in your heavy-weight clothes any longer, when a moderate investment will make you feel like a new man.

Outing Trousers

White Ducks . . . . . $1.25 to $1.50
Khaki . . . . . $1.75 to $3.50
Flannels . . . . . $3.75 to $6.50

Furnishing Department

Every comfortable fixing is here for you, in Underwear, Hosiery, Shirts, Summer Pajamas, Wash Neckwear, Sport Shirts and Bathing Suits.

OPEN EVERY SATURDAY NIGHT TILL 10

"PHONE" MAIN 1071

Established 1879

OAK HALL, Clothiers

Corner Yonge and Adelaide Sts.

J. G. Coombes MANAGER

BIGGEST BRITISH CREDIT IS MOVED

(Continued from Page 1).

chancellor of the exchequer, spoke warning the government of the absolute necessity of curtailing all unnecessary expenditure to prevent the dangerous inflation of prices, the general debate had no great interest, the main feature being strong criticisms by John Dillon and others of the Salonica expedition. Mr. Dillon, referring to rumors that Serbia was intending to make a separate peace with Austria and demanding that the government say whether Serbia was to be deserted, declared that the British army in Salonica had been demoralized by 18 months of inaction in pestilent surroundings.

Not to Desert Serbia.

Lord Robert Cecil, minister of blockade, replying, characterized Mr. Dillon's charge as absolutely untrue. He said there was no intention whatever of receding from the pledges for the full restoration of and reparation for Serbia. While declining to reveal the government's plans, he said he would restate its war aims:

Austria is not our chief enemy, Germany is, and must be, our chief enemy. The broad principles we are fighting for are these:

"First, that we should stand by our allies; second, we are fighting for a stable statement, for a sound and satisfactory peace, not a conquest or mere domination, but on some national principle as far as might be which would secure that settlement. When arrived at it should be from change and alteration in the future.

"Personally I wish to see how far President Wilson's proposals can be made practicable for barriers against future wars. The government's desire for the destruction of German militarism is only part of its general purpose to secure a lasting peace. It desires it only because it is the greatest danger to the future peace of Europe."

The war credit was agreed to and the house adjourned.

CHINAMAN IDENTIFIED.

The body of the Chinaman who was found drowned in the bay on Monday was identified at the morgue last night as Leong Hong Ki, 247 Logan avenue. Ki had been missing since Sunday from the laundry where he worked at that address. The identification was made by Soo Ling, proprietor of the laundry. Coroner Plews opened an inquest last night and adjourned the hearing until Tuesday evening.

AMERICAN ARMY OF MILLION MEN AT ONCE

Double Contemplated First Draft Foreshadowed by Request for Five Billion Dollars.

Washington, July 24.—An American army of 1,000,000 men for service abroad at once, instead of the 500,000 contemplated for the first draft, is foreshadowed by the government's request for an additional $5,000,000,000, made to the senate finance committee today.

The first 1,000,000 men are to be made up of the first draft army of 500,000, the national guard, and the regulars. It is improbable that the first draft will be increased, but the government is arranging its finances for other drafts without the necessity of going to congress again for money.

Secretary of the Treasury McAdoo today prepared new war estimates for congress, very much in excess of those already presented, and which will necessitate raising revenue not contemplated when the senate finance committee revised the war tax bill. The bill probably will be further revised.

The government, basing an estimate on the needs of the army and navy, wants the war tax bill to authorize an additional five billion dollars.

PRESIDENT WILSON SIGNS AEROPLANE BILL

Huge Appropriation for America's Plan to Overwhelm Germans From Air.

Washington, July 24.—The $640,000,000 airplane bill became a law today with President Wilson's signature. This immense appropriation is only the beginning of preparations for the campaign intended to overwhelm Germany from the air. More than 20,000 planes are to be built as a first increment, and there will be many thousands of aviators. The first task will be the instruction of the vast army of American fliers.

Diamonds on Credit
$1, $2, $3 Weekly
Write or call for Catalogue.
JACOBS BROS.,
15 Toronto Arcade, Opp. Temperance.

BRITISH IN RAIDS AT FOUR POINTS

Daylight Activity Produces Effective Results in Ypres Area.

London, July 24.—The British official communication issued this evening says:

"During the day our troops successfuly raided enemy trenches at four points east and northeast of Ypres and brought back prisoners in each case. An enemy raiding party entered our trenches during the night east of Laventie, but was driven out after a bombing encounter. Another party of the enemy succeeded in raiding one of our saps east of Givenchy lez La Bassee. One of our men is missing.

"Great activity by our aerial forces continued yesterday and much successful work again accomplished in cooperation with our artillery. Over more than four tons of bombs were dropped by raiding squadrons on the enemy airdromes, ammunition depots and railway junctions. Fewer German aeroplanes were encountered and the fighting was not so severe.

"Three hostile machines were downed and three others driven down out of control. None of our machines is missing."

The German day communication says:

"Western theatre—Army group of Crown Prince Rupprecht: The artillery duel in Flanders continues to rage day and night with an intensity never previously reached. Reconnoitring thrusts against our front are increasing. Between La Bassee Canal and Lens lively firing continues. Nocturnal reconnoitring enterprises by the enemy on both sides of Hulluch were unsuccessful."

The German night communication says: "There have been strong artillery engagements in Flanders."

MORE NOMINEES FOR CONVENTION

British Government Names Delegates to Dublin Gathering.

London, July 24.—Andrew Bonar Law, chancellor of the exchequer, today announced the government's nominees as delegates to the Irish convention. They included the Earl of Dunraven, president of the Irish Reform Association; the Earl of Desart, the Earl of Granard, Baron MacDonnell, Sir William Goulding, chairman of the Great Southern and Western Railway of Ireland; Sir Horace Curzon Plunkett, founder of the Irish Agricultural Society; Sir George W. Russell, former under-secretary of the home department; Sir Crawford McCullagh, former lord mayor of Belfast; Sir Bertram C. A. Windle, the provost of Trinity College, Dublin; Patrick Dempsey, Martin Murphy, Edward Lysaght, Alexander McDowell and Sir William Whitla, professor of materia medica and therapeutics in Queen's College, Belfast.

The number of labor representatives has been increased from five to seven. The number of delegates who have accepted to date is 95.

HAMILTON NEWS

Hamilton, July 24.—A communication from the Hamilton Recruiting League suggesting public observance of the anniversary of the commencement of the war was received by the board of control. By motion of Controller Wright the secretary was instructed to write to the city clergymen urging that they hold appropriate services for that occasion on Sunday, August 5.

Last year the board of control made a grant of $500 to the Babies' Welfare Association. This year that amount was cut down to $500. Today the association said it could not get thru with that sum. By motion of Controller Wright and Controller Tyrrell an additional $300 was voted.

The Canadian Red Cross Society fruit kitchen, 22 South Park street, was opened for the season's work today. The first consignment of fruit has been received. It was cultivated and picked by members of the Hamilton Rotary Club on the farm of W. J. Southam, near Bronte.

The jury empaneled by Coroner Hopkins to enquire into the circumstances attending the death of Jerome McCarthy, returned a verdict last night that the man came to his death Saturday evening by being burned by oil, as a result of the explosion of a transformer at the Dundurn street hydro sub-station.

Word has been received in Hamilton that Lieut.-Col. Bruce is coming home. Lieut.-Col. Bruce went overseas in command of the 173rd Highlanders.

Gordon Grant, eight years of age, while crossing Mulberry street, near Bay, was struck last evening by an automobile driven by Henry Kerkwood, 11 East Barton street. He is not thought to be seriously hurt.

Dr. Michael Clark, the brilliant orator of Red Deer, Alta., will address a public win-the-war meeting in the convention hall of the Royal Connaught Hotel Friday evening of this week.

At the weekly session of the criminal court today, presided over by Judge Gauld, John Smith was allowed to go on suspended sentence, having promised to refund moneys stolen from Jessie Lepedeus. Kate Zapora, charged with unlawfully assaulting John Dyack by throwing boiling water at him was acquitted.

Submarine Sinks Tender Of French Navy in East

Paris, July 24.—The naval tender Berthilde was sunk by a submarine in the eastern Mediterranean on July 12, says an official report issued tonight. Twenty-five men lost their lives.

HAS SKULL FRACTURED.

Percy Townsend Overcome by Heat and Injured in Fall.

Overcome by the heat while working in a munition plant, Percy Townsend, a brass molder, whose home is at 61 Glendale avenue, suffered a fractured skull when he collapsed. He was removed to St. Michael's Hospital, and attending doctors stated last night that he would recover.

SCORE'S COOLEST SUITS FOR THE HOTTEST DAYS.

The Score store has these many years been the recognized centre for all that's best in men's dress — authority on styles, in clothing and "toggery," and it's reasonable to say to you today that busy men realize the value of those sun-protecting, breeze-admitting hot weather suits of Palm Beach and other tropical fabrics, made to your measure, cut and tailored to keep their freshness on the warmest days. We offer these two-piece suitings in a very wide variety in price range starting at $19.75. R. Score & Son, Limited, tailors and haberdashers, 77 King street west, Toronto.

HANNA ABLE TO PROTECT PUBLIC

W. F. Maclean, M.P., Urges Rigid Inquiry Into Food Extortion Charges.

By a Staff Reporter.

Ottawa, July 24. — Economic issues were discussed in the house tonight after the final disposition of the conscription bill and Sir Thomas White, minister of finance, announced that he would lay proposals of the government with respect to an income tax before the house tomorrow. There was a brief running debate upon the O'Connor report on cold storage, warehouses and the high cost of living and the appointment of a royal commission to complete the O'Connor report and make further investigations.

W. F. Maclean (South York) protested that the people of this country wanted less talk and more action. They were little interested in the personnel of the various commissions, but they were very greatly interested in having an end put to extortionate prices. Canadian bacon and other packing house products and bread made from Canadian wheat sold for considerably less in England than it did in Canada. The food controller should look into this, and it should not take him long to discover whether unfair and extortionate prices were being charged the consumer for bacon and many other necessaries of life.

Hanna Should Act.

The food controller, he said, was a man of ability, and he had plenty of assistance furnished him by the government, and he should be able to find out whether the changes contained in the O'Connor report were substantially correct.

The people of this country, Mr. Maclean said, wanted to buy food at reasonable prices, rather than listen to lectures from prosperous and well-fed gentlemen on the virtue of thrift. They expected the food controller to regulate prices in the public interest. There was already enough evidence to justify his taking action.

Criticism of Henderson.

Mr. Carvell criticized the appointment of G. F. Henderson as chairman of the royal commission to investigate and supplement the O'Connor report. Mr. Henderson, he said, was principally known to the people of this country as the lawyer of J. Wesley Allison.

Mr. Kyte (Richmond, N.S.), author of the Kyte charges, said Mr. Henderson had helped whitewash Sir Joseph Flavelle in connection with the fuse scandals, and was now selected by the government to whitewash the same gentleman in connection with his profits on pork.

Sir Robert Borden said that Sir Joseph Flavelle had nothing to do with the selection of Mr. Henderson. The government had been guided in the selection of the royal commission by the advice of the food controller.

EXTREMISTS CAUSE RUSSIAN RETREAT

Forces of Disorder Disaffect Certain Sections of Army.

London, July 24.—A great tragedy is being enacted in the life of the free Russian people, according to Arthur Henderson, member of the British War Council, and representative of labor, who has just returned from an extended visit to Russia. He is convinced that unless the situation is handled with firmness there must be an inevitable disaster.

The difficulties the government had to cope with were such as no other government ever experienced. It was impossible to convey anything like an adequate conception of the extent to which the extremists dominated the life of the capital, demoralizing the army and navy, especially those units in close proximity to Petrograd.

The true extremists, he declared, did not represent more than a small minority of the population, but such had been the spirit of terror exercised, together with their destructive influence over certain sections of the military forces, that they had succeeded in rendering a stable government difficult, if not almost impossible.

Mr. Henderson considered that the most disastrous experiment of the revolution was the relaxation of discipline in the army and navy, coupled with the direct association of those services with the political and revolutionary propaganda. The resumption of the offensive caused the extremists considerable annoyance, and, altho they had the wisdom to remain quiet while victories were being gained, it was generally recognized that they were waiting for an opportunity for the move recently made with such disastrous consequences.

"If Russia is to realize the greatness of her desires the forces of disorder must be resolutely dealt with," continued Mr. Henderson. "The future, judging from the recent past, is largely in the hands of the new workmen's and soldiers' council elected by the All-Russian Congress, which represents a large section of the community whose representatives are likely to become the dominant party in the constituent assembly."

WAR SUMMARY

THE DAY'S EVENTS REVIEWED

BRITISH raiding parties are showing extreme energy against the enemy; and their artillery, according to Berlin, is violently in action along an extended front in Flanders. The Germans in their official bulletins betray their expectations of another British advance. Field Marshal Haig has been proceeding with the organization of further attacks. These, it is said, are to be on a larger scale than ever; even, perhaps, a determined effort to secure decisive victory in the west. The British have now the plain of Lille under the fire of their guns; and since to retreat from France the enemy would have to pivot on Lille, they may proceed with an enveloping movement in that region in order to drive the German army off its lines of communication and retreat. A really great victory in the west, comparable to Salamanca or Vittoria in the Peninsular War, is required to right the Russian situation. The allies, in other words, may hasten the development of their plans for a new and greater Sedan, which the French probably intended for the anniversary of Sedan Day, early in September. The allies have the stage already set pretty well for the development.

* * * * *

The Germans in eastern Galicia have crossed the Sereth River at a point south of Tarnopol after defeating the Russian detachments set to guard the stream. They have thus, unless they can be immediately driven back, turned the line of the Sereth River. Owing to the peril of this advance the Russians, on the front south of the Dniester, have also to retire, and they are already evacuating Stanislau. The enemy is thus easily recovering all the ground won in hard fighting. Insubordination is also responsible for a withdrawal of certain units without fighting on the northern front. Russian troops occupied the German positions on both sides of the Vilna-Dvinsk Railway when the disaffected units returned to their original trenches without German pressure. A number of these units also refused to obey commands during battle. Thus the simple-minded Russian soldiers are taking literally to heart the socialistic jargon of the west and the propaganda against fighting the workmen of other countries. As is seen in the south, the Germans know how to turn such beliefs to their advantage. Berlin, for many years it is known, has trained the most incendiary of agitators and has sent them abroad for the undermining of other countries.

* * * * *

The Russian higher command, in its official bulletins, has adopted the policy of the utmost frankness about the unsoldierly conduct of the troops. Arthur Henderson, who has just returned to London from Petrograd, says that only stern measures will save the new republic from a big disaster. Kerensky is adopting these measures, and he promises if necessary a policy of blood and iron. In the meantime, if the German advance continues much longer, the fighting will assume the form of field and not of trench warfare; and if the Russians secure a sufficiency of solid troops they may be able to envelop the enemy, for he has not enough men for battle concentration on a front the length of the Russian southwestern, a front of 300 miles. For adequate modern battle concentration he would need 5,000 to 10,000 men a mile, a force that he lacks on the southwestern front. His army in that region probably numbers not over 50 divisions.

* * * * *

The French, returning to the counter-attack yesterday, threw the Germans from the first line positions on the Californie and the Casemates Plateaux, north of the Aisne. The French had lost these positions in the big offensive of the enemy on Sunday last. One small work, blasted by artillery fire, remains unoccupied by either side. The French on the Casemates Plateau also advanced their line at several points. These are the positions where the Germans said that their troops did not budge an inch. The battle for these positions on Monday was extremely desperate, according to press correspondents.

CLIENT
ABLE TO INVEST UP TO
$3,000
Desires to obtain active interest in Manufacturing Business
ROBERTSON, ROBINSON AND COMPANY
Chartered Accountants
24 King St. W.

WELLINGTON HOTEL
BARRIE, ONT.
FIVE A1 SAMPLE ROOMS. NEWLY FURNISHED. EUROPEAN.

LARGEST CANADIAN DEALER
ADEL. 760
WASTE PAPER
E. PULLAN TORONTO

THE STORE'S CONVENIENCES.
The Waiting and Rest Room, Third Floor; the Information Bureau and Post-office, Main Floor; the Free Parcelling and Checking Desk, in the Basement.

EATON'S DAILY STORE NEWS

SAVE TIME—SHOP WITH A TRANSFER CARD.
Ask for a Transfer Card when you make your first purchase; each purchase is then added. You pay total at Pay-in Station, Basement.

July a Month of Sales---Something Different Every Day

Some Sale Specials

In Curtains, Chintzes, etc.

A collection of English and American Chintz, 30 to 36 inches wide, in a large range of all-over floral and conventional designs, on light and dark grounds, large, small and medium patterns to select from. These are broken and discontinued lines, taken from regular stock, and marked at a price that should cause complete clearance. Sale price, 27c.

White Curtain Muslin, 30 and 36 inches wide. The designs are allovers, such as stripes, checks, crossbars, etc., and make pretty and effective curtains for kitchens, bedrooms, etc. Sale price, yard, 15c.

Boat Cushions which float, indispensable in every canoe. Size 13½ x 13½ inches. Well filled and covered with awning duck. Two ropes on each side. Each $1.10.

Nottingham Lace, Fish Net and Scrim Curtains, 36 to 50 inches wide, 2½, 2¾ and 3 yards long. Colors white, ivory or ecru. All extra good qualities in a good range of patterns, including plain floral, medallion and allover effects. Thursday, per pair, $2.95.

Tapestry Couch Covers, 60 inches wide, 2¾ yards long. There are some pretty panel effects in Oriental colors, on backgrounds of green or red, also a splendid, serviceable cover in a Bagdad effect. All of these covers can be depended upon to give good service, as the colors are all woven. Each, $3.45.

50-inch Tapestries, Jaspe grounds and plain weaves in tan and grey effects. Handsome conventional and floral designs, in combination tones of rose, green, brown and mulberry. For hall, living-room or dining-room upholsteries. Sale price, $1.73.
—Fourth Floor.

In Table Lamps

150 only Table Lamps, in oak and mahogany finish and in various designs. They are wired with silk-covered cord, and fitted with 12-inch shades that have chintz or silk coverings. Complete with tungsten lamp. Sale price, Thursday, $2.75.

All Those Things You Need for Your Summer Cottage

DOES THE LIST appal you when you look at it? Does it run all the way from middy blouses to muslin curtains, and take in everything between, from bathing caps to knitting needles? Perhaps, too, there are mats to be chosen for the bedroom floors, and rompers and sandals for the baby? But howsoever long or short it may be, let the Shopping Service select the items for you. One of its experienced shoppers is at your disposal whenever you may not be able to come to the Store to shop in person. Address your letter to the "Shopping Service."

For the Porch or Verandah Why Not Choose a Mourzouk Rug as a Floor Covering?

Extremely Popular for Summer Floor Coverings Because of Their Waterproof Qualities—No Need to Bring Them in Every Night, Lest the Rain Ruin Them. Moreover, They Are Artistic in Design.

ALMOST the first query from a customer in search of a porch rug is "Will it stand exposure to all kinds of weather?" Naturally, one prefers a rug which will be alike impervious to sun and shower.

Mourzouk rugs are greatly in favor for that very reason. Then, too, they are in a sufficiently heavy weave to prevent the wind from disarranging them. But, to describe them:

They are made from fine twisted cocoa fibre — and, incidentally, the process takes place in our own Dominion—evenly woven in a variety of effective designs. For those who prefer them, there are plain centres with band borders. Or, should you wish a centre design, there are Indian patterns stencilled in colors green, brown or red. The rug itself is in natural shade.

Size 4 feet 6 inches x 7 feet 6 inches, each . $5.75
Size 4 feet 6 inches x 9 feet, each 6.75
Size 6 feet x 9 feet, each 9.00
Size 7 feet x 10 feet, each 11.50
—Fourth Floor.

Why Not Make Your Own Ice Cream?

No Trouble at All When You Have an Easy Freezer. Prices $3.50 and $4.50.

AN ice cream freezer which requires no turning or other manual labor—what a boon to the housewife in search of cooling desserts these warm Summer days! The Easy Freezer is the name of a "self-freezing device," which has a hollow wall, formed by a double walled construction throughout. Thus, heat cannot enter the freezing chamber and cold cannot leave it. The chemical action of the ice and salt is protected by the air space, and results in a small-scale refrigerating plant. The freezer may be had in either one or two quart size. Prices, $3.50 and $4.50.
—Basement.

Canvas Shoes for Summer Wear

For children are smart white canvas strap pumps, with bow, leather soles and heels. Sizes 4½ to 10½. Per pair, 75c.

For women, and particularly for girls, are white canvas mary jane pumps, with silk bow on vamp, leather soles and low heels. Sizes 2½ to 7. Pair, $1.50.

For women are white canvas Pumps with small tab and button ornament, flexible leather soles and new shaped Cuban heels. Sizes 2½ to 7. Thursday, $1.75.

For men we call attention to the low price of rubber-soled oxfords with canvas tops in black, brown or white, with black corrugated rubber soles and heels. Sizes 6 to 11. Extraordinary value, pair, 50c.
—Second Floor, Queen St.

Delightful Summer Dresses for Women

Odd Lines and Manufacturers' Surplus Collections Offered at Much Less Than Usual Prices. Groups at $1.98, $2.95, $3.95 and $8.75 to $12.50.

FOR the woman with a limited income and a desire for pretty frocks—and how many such there are this Summer!—here are dresses, all quite worthy her consideration.

They have been divided into four groups and specially priced. Thus:

At $1.98 are odd lines of dresses in voiles, crepes, embroidered voiles, striped jean cloths, and whipcords, in blues, pink and white in stripe, floral and plain effects. Many pretty styles from which to choose—too many to enumerate here. Broken sizes. Clearing price, $1.98.

At $2.95—A variety of dainty summery frocks in crepes and voiles in floral, striped and figured patterns, blue, black, pink and lavender combined with white. Broken sizes. Clearing price, $2.95.

At $3.95—Sport dresses in norfolk styles, some with plain white gabardine skirt and norfolk jacket in white with circle figures in blue, green or lavender. A variety is given to the styles by the arrangement of pockets, belts and collars. Others are in the figured gabardine throughout. Broken sizes. Clearing $3.95.

A group of dresses in flowered voiles, showing pinks, greens and black and whites in many styles and sizes 36 to 42 inches. Special price, $8.75 to $12.50.
—Third Floor, James St.

EARLY CLOSING

SATURDAYS 1 P.M. — OTHER DAYS 5 P.M.

From MAY until SEPTEMBER Inclusive.

No Noon Delivery on Saturdays

Women's Jaunty Velvet Cord Skirts

Offered Thursday at a price that should speedily clear the 500 skirts.

One style has two fancy button-trimmed patch pockets, hanging from an attached all-round belt at top of skirt and an overlapping seam, the top portion of which conceals the fastening.

Another has two pointed patch pockets trimmed with pearl buttons, and an overlapping front seam.

Another has an overlapping front seam trimmed with pearl buttons, one button-trimmed patch pocket, and is shirred at back under a button-trimmed belt. Sizes 22 to 30. Thursday, $1.95.
—Third Floor, Centre.

Final Sale Clearance in Women's Coats

Including Imported Models at $11.50, Sports Coats at $3.95 to $5.95, and Black Poplin and Moires at $5.95.

THE last day of the July Sale in women's coats offers many opportunities for her who is in quest of a smart Summer coat. Stocktaking is the reason for their clearance. To mention the styles:

At $11.50 are about 100 imported models in wool poplins, gabardines, serges and cheviots, shown in the fashionable shades of apple green, mustard, Copen., navy and all black. Over a dozen distinct styles, mostly with large, pointed collars, silk over-collars and belts; 42 to 45 inches long. All sizes in the lot. Thursday, Sale price, $11.50.

Attractive Sports Coats, in hair-line stripe, blanket cloth, white chinchilla, novelty mixtures, Jersey cloth and striped velours. Some are three-quarter length, others are from 39 to 42 inches long. Mostly belted designs. Thursday, Sale prices, $3.95, $4.25, $5.95.

Black coats in moire and poplins, all three-quarter length. A good many of them suitable in style and size for stout figures. Some are trimmed with embroidery, others have circular belts. All have the large collars, some with over-collars. Sizes up to 46 bust. Thursday, Sale price, $5.95.
—Third Floor, James St.

More Sale Specials

In Men's Wear

We combed the greater part of our shirt stock to minimize the quantity for stocktaking and reduce the odd counter-soiled lots and shirts left over from recent selling. Included are negligee, sport and tennis shirts, made of good washing materials with fast colors. The "sports" have low-cut neck and half sleeves, and the tennis have turn-down collar, long sleeves with soft cuffs, and both are in plain white. The negligees comprise a huge assortment of pleasing single and cluster stripes in blue, mauve, black, etc., on light grounds. All are coat style, and have generous size sleeves and bodies, and soft and stiff cuffs. The sizes are 14 to 18, and will be arranged in separate sizes with tickets to facilitate quick choosing. Extra salesmen to insure quick service. If you need shirts, come Thursday, and come at Store opening, for we cannot promise complete selection in every size an hour or two after 8.30. Extraordinary reduction, Thursday, each, 69c.

One-piece Bathing Suits of plain weave cotton, in navy only. Have quarter or no sleeves, loose knee, low-cut neck and buttoned shoulder. Sizes 34 to 42. Extra special value, 39c.

Pyjama Suits, several odd lines in checks of blue and white, black and white, pink and white, also stripes of blue, black, mauve on light grounds. Have low-cut neck, breast pocket, silk frog trimmings, pearl buttons. Sizes 34 to 46. Reduced price, Thursday, a suit, 95c.

Summer-weight Underwear, in plain balbriggan weave, natural cream color, long sleeves, ankle-length drawers, with satin facings. Sizes 34 to 42. Reduced price, a garment, 25c.

Boys' "Sport" Shirtwaists of fine shirting materials, blue, mauve, black stripes on light grounds, also grey grounds, with helio, white, blue. All have half sleeves, breast pocket, hole and button, or patent loop at waist. Sizes 6 to 16 years. Each, 50c.
—Main Floor, Centre.

In Collars

At 33c this is a great collection of values, for many are less than half price at this figure. There are collars and sets, dainty embroidered effects, in organdie, Georgette, satins or piques, in vestee, collar, sailor back, epaulette and square back with V-front styles. See window display and you'll realize that this is an opportunity to buy neckwear. Sale price, each, 33c.
—Main Floor, Centre.

THE T. EATON Co LIMITED

LAURIER RAISES CRY OF COERCION

(Continued from Page 1).

last, the submarines had destroyed no less than 3,500,000 tons of shipping.

Must Sink Differences.

Mr. Turriff declared that he had been working for the Liberal party nearly 50 years, but he was willing to support any party which would win the war. It was not British, or French either, for that matter, to lie down in the middle of a fight. Thousands of girls and women were being shipped to Germany from France and Belgium to slavery worse than death and Canada could not, at this time, shirk her duty or retire from the conflict. (Applause).

"I favor a national government," he said in conclusion. "I have no great admiration for the present government or the men who support it, never had, and never expect to. I don't relish the idea of working with them, but at this time we must sink all party differences, unite for the winning of the war, and fight out our political differences after the war. Not only should there be conscription of men, but there should be conscription of wealth and an equitable income tax so that all may bear their just burden during the war. (Renewed applause).

Pardee's Disclaimer.

Mr. Pardee (West Lambton) read to the house a statement already given to the press, which was substantially as follows:

"There seems to be some misunderstanding as to my position in certain matters. I desire to detain the house but a few moments for the reason that I wish to refer to the report of the meeting of members of this house from Ontario and of federal Liberal candidates from Ontario, held in Toronto, Friday last.

"The report states that certain conclusions were arrived at by that meeting as set out in the issue of The Globe, July 21, last. It further goes on to say that the Ontario federal Liberal members and candidates in the field, after earnest consideration, came to those conclusions unanimously.

"Let me say to this house and to the country that I do not agree with those conclusions, and stated my position at the meeting. I stand exactly where I stood when I spoke on the second reading of the Military Service Bill.

Stands by Conscription.

"I am a conscriptionist Liberal, with all that implies, believing that it is the only way for Canada properly to prosecute her part in this war, I stated today where I have stood for months past, and I believe notwithstanding my regret, expressed in this house, the other evening, that it was seemingly impossible, that the affairs of this country today demand a national government if it can be formed on a proper basis for the administration of them.

"Let be say that I am speaking for no other person or persons who attended that meeting, but for myself alone and I propose to follow my line of conviction and conduct as vigorously in the future as I have in the past, and I expressed these sentiments at the meeting referred to."

Guthrie's Repudiation.

Mr. Guthrie (S. Wellington) said he had received many letters of protest from his constituents in connection with the recent Liberal conference at Toronto. The platform adopted at that convention, the papers had declared, to be unanimously adopted. Mr. Guthrie wanted to dissociate himself from that platform, and to say that he stood now where he stood on the second reading of the bill. His views were unchanged.

Laurier's Warning.

Sir Wilfrid Laurier, upon rising, was greeted with general applause from the opposition benches. He said in view of the speech of his old friend, his good friend, the member for Assiniboia (Mr. Turriff), he must ask the indulgence of the house if he again spoke on the conscription measure, feeling it to be his duty, as he did, to warn the house of the objections to the passage of the bill, and the dangers that might attend upon its execution. On the second reading he had moved for a reference to the people, and Sir George Foster had been pleased to characterize that motion as a "miserable, dilatory expedient." It was, Sir Wilfrid added, a dilatory motion, but whether or no it was a miserable expedient, time would tell. Indeed, it had already told. He had warned the government that to pass the bill without consulting the people would result in division, friction, irritation and disunion, and already the records of the house, the speeches made and the votes recorded, showed that this measure had created a line of cleavage, not only in one party, but in both of the political parties. His warning had been verified before the bill even left the chamber.

Sinister Consequences.

Sir Wilfrid said he would not say, as many had said that the government had brought in conscription not for the purpose of winning the war, but for the purpose of winning the election. Neither would he say that it had been forced upon them by the jingoes and imperialists of England who wanted to see British nations adopt and maintain the military establishments of continental nations. On the contrary, he was quite prepared to accept the statement of the solicitor-general, Hon. Arthur Meighen) that the intention of the government was to be found within the four corners of the bill. But, while he might admit that the bill had no sinister intention, he could not for a moment agree that it would not produce the most sinister consequences. Mr. Meighen has told the house that there would be no serious objection to the bill when it was properly explained and thoroly understood. That was easy to say, and it sounded well, but why had Mr. Meighen been unable to explain it satisfactorily to many of the men who sat behind him; and why were they unable to understand his explanation?

Opposed to "Coercion."

The conscription bill, Sir Wilfrid continued, had proved to be a veritable apple of discord. In this he found no satisfaction. It had estranged him from friends who were dearer to him than brothers. To part from them had wrenched his very heartstrings. He was following his conscience as they were following theirs, but would not this measure which so parted them rend and tear the Canadian commonwealth to the very roots of its existence? Those favoring the bill showed an attitude of force and a contempt of consequences, which was strange enough in Tories but incomprehensible in Liberals. Personally, he had never believed in coercion. In 1911 he had submitted the reciprocity pact to the people, altho it could easily have been passed thru parliament by a large majority, and he was prouder today to stand where he did, defeated by the will of the people, than to have over-ridden their wishes. "Where I cannot convince, I will not coerce," Sir Wilfrid added, amid loud applause.

Food Great Need.

Sir Wilfrid then entered on a discussion of the war and the necessity for Canada sending more soldiers to the front. We were told that Col. Currie asked for more troops, but that was not conclusive. Whoever heard of any commander in any war who did not constantly ask for reinforcements? The campaign of 1917 had been a great disappointment. There was no talk now of the allies crossing the Rhine this year, but the great need of the allies was more food; and as Mr. Turriff had truly said, the submarines had destroyed 3,500,000 tons of shipping since Jan. 1. We not only had to send food which would reach the allies, but we had to contribute the inevitable toll that went to the bottom of the sea. We all wanted to send all the soldiers we could; 500,000, yes, a million, if they could be spared, but men like Lord Shaughnessy had doubted if we could possibly spare even 500,000.

Charges Deception.

Sir Wilfrid went over the familiar ground of the government's "deception" on the subject of conscription, the representations made by Judge Doherty and the late Postmaster-General Casgrain to the archbishop of Montreal, and the way in which organized labor had been deceived and ignored. The government, he said, had done everything it could to destroy its own policy instead of freely consulting all classes, as President Wilson did in the United States. He (Sir Wilfrid) had not been consulted. After the government framed their policy and were finally committed to it, they appealed to him to help carry out a policy they had already framed.

Canada or Prussia?

"I am asked," said Sir Wilfrid, "what is my policy. I might reply that my policy is the policy of Australia, which voted down conscription, but is in the war to the end. Moreover, the bill before the house is not my bill, and when it came up for second reading I proposed a referendum. To that it was objected that soldiers could not vote, which I altogether deny, and then we were told that if we had the referendum, conscription would be overwhelmingly defeated; that is, the people were not to rule, and that seems to be the doctrine just now in favor, so I am compelled to ask, 'Are we living in Canada, or are we living in Prussia?' We are fighting abroad for government of the people, for the people, by the people. Yet at home we are told that the minority must rule and not the majority; and we are told that naturalized citizens must be disfranchised and that we are to do in Canada that for which the British made war on Paul Kruger for doing only a few years ago."

Would Defeat Conscription.

Sir Wilfrid said that it was charged that everybody in Quebec was against conscription, and everybody in the other provinces was for conscription, except the foreigners. This was ridiculous. The English-Canadians far outnumbered the French-Canadians and the foreigners combined, and yet no one contended but that conscription would be defeated if the people were allowed to vote on it. As a matter of fact, the English-speaking Canadians were divided on conscription, and so to some extent were the French-Canadians.

Sir Wilfrid in conclusion said he had never changed his position since the outbreak of the war. He had given unfaltering support to the prime minister and the government from August 1, 1914, to May 11, 1917, when he was compelled to oppose the prime minister and the government upon the issue of conscription.

"Bar to Union."

Sir Wilfrid in closing said: "I oppose this bill because it has in it the seed of discord and disunion, because it is an obstacle and a bar to that union of heart and soul without which it is impossible to hope that this confederation will attain the aims and ends that were in view when confederation was effected. Sir, all my life I have fought coercion, all my life I have promoted union and the inspiration which led me to that course shall be my guide at all times, so long as there is a breath left in my body."

Meighen's Reply.

The debate was concluded by Solicitor-General Meighen, who made a striking and vigorous reply to Sir Wilfrid in defence of the bill. He was repeatedly interrupted with loud cheers, and closed amid general enthusiasm. Mr. Meighen accused Sir Wilfrid of being more solicitous for the franchise of alien enemies naturalized in Canada than he was for the franchise of the soldiers. He knew very well that only a small percentage of the soldiers could possibly vote either on a referendum or at a general election. In the British Columbia election only 20 per cent. of the soldiers had been able to vote. Sir Wilfrid was, therefore, insisting upon an election at this time knowing that 280,000 soldiers would be unable to vote, but he was at the same time protesting vehemently against foreigners being disfranchised, and was appealing for support to German and Austrian voters whose sympathies in this war were naturally against the government and in favor of the "do nothing" policy of the leader of the opposition.

No Pledge Broken.

Turning to the statement of the leader of the opposition that Sir Robert Borden had said there would never be conscription in Canada, Mr. Meighen declared that the premier never on any occasion had said there would be no conscription. What he had said was that it had never been contemplated, and the reason why it had not been contemplated was because the necessity for it had never arisen. The enlistments at that time were about 2000 per day.

Then, as to the attitude of certain labor leaders, to which a reference had been made by Sir Wilfrid Laurier, the solicitor-general said that a delegation came to this government, in the person of J. C. Watters, before the policy of compulsory service had been decided upon. Mr. Watters asked for a pledge that conscription would not be resorted to, and the premier replied that he could not make any such promise, but that if the necessity arose he would not hesitate to resort to it.

Mr. Meighen said the government of the day could not adopt any other policy in the face of the falling figures at the front: seven casualties for one recruit in two months.

He denied that this was coercion, altho it was coercion in the same sense as every law in the land was coercion, and in the same sense that the leader of the opposition tied this country to his Grand Trunk Railway policy. Sir Wilfrid's own government had put conscription on the statute books in a wider and more drastic, more extreme and superlative form than was embodied in the present bill. It had been stated by Sir Wilfrid that because there was a serious cleavage of opinion on the government side they ought to retrace their steps.

Tribute to Insurgents.

He affirmed that if every member in parliament would go to his constituency and lay the bill before his people, give the reason for it, the purpose of it, and the limits of it, all would loyally support it. As to difference of opinion, there was never any serious measure carried by a parliament with such a large majority as carried the second reading of this bill. The reason why Liberals like Mr. Turriff and Mr. Guthrie had cut adrift from the leadership of Sir Wilfrid Laurier was because the war could not be won on the policy laid down by their erstwhile leader. These men did not leave the leadership of Sir Wilfrid Laurier because there was dissension, but because the vast majority of the thinking people of this country were with them. In every country there was a section which was progressive and a section which lagged behind. Sir Wilfrid was moving with the slowest in Canada against the nation that had been speediest in its preparation for war.

People Want Coalition.

Only two months ago an offer was made to Sir Wilfrid more generous than ever laid before a leader of an opposition by a statesman in power, but he had refused, and Mr. Meighen warned him that the coalition that he refused was infinitely more a fact today than he had any idea of. Al-

(Concluded on Page 7, Column 2).

TORONTO SOLDIERS ACHIEVE DISTINCTION

Majors Lindsay and Marshall Mentioned in Official Despatches.

CALL FROM TRENCHES

Major Switzer Reports That Men at Front Want Conscription.

Two more sons of prominent Toronto citizens have achieved recognition for their gallantry at the front in France. Major Lindsay, son of G. G. S. Lindsay, who won the D.S.O. medal during the advance in the early spring, has again been mentioned in the latest official despatches for distinguished services. This is also the case with respect to Major Marshall, who had also been awarded the D.S.O. Major Marshall is a son of Noel Marshall, and has been on active service since the outbreak of the war. Illness delayed his going to the front for some months at the outset. He has been given the position of deputy assistant quartermaster-general of one of the Canadian divisions.

Call From Trenches.

Major E. G. Switzer, of the 204th Beavers Battalion, who was shot in lung at Vimy Ridge, arrived home yesterday. Major Switzer declares that the men at the front are "hot-foot for conscription" as the only method for sending reinforcements rapidly enough to keep the divisions in France up to strength. The fifth division was still in England when he sailed, and it then looked as if it would have to be broken up thru sending drafts forward for the other four divisions.

Corp. Matt Wayman, a well-known Toronto newspaper man, who was also wounded severely at Vimy Ridge, has returned.

Impressive details of the funeral in France of Lt.-Col. Russell Britton and his friend, Major A. Ripley, were received by their relatives here yesterday. The funeral was attended by a Canadian general, two brigadiers, a French officer, several imperials and many Canadian colonels and other commissioned officers. Col. Britton's charger was led by the side of the gun-carriage on which his slain master was borne wrapped in the folds of a Union Jack. Col. Britton and Major Ripley fell fighting together. The deep booming of cannon sounded from Vimy Ridge as the burial service was being read.

"Jobless" Officers.

Lieut.-Col. Burton, who took his unit, the 216th Bantam Battalion, overseas, has returned. He states that innumerable senior officers are kicking their heels in England with nothing to do, as younger men are preferred for the front. He quotes General Turner as having said: "Gentlemen, I do not want to tell you to go home, but you will materially assist us if you do." Fourteen colonels took General Turner's hint and have just got back to Canada, and more are coming on the next boat.

SCORE'S SUMMER NECKWEAR SPECIALS.

Three very special values are yours to choose from today at very attractive prices. First there's a 12-dozen lot of what the Score's customers have come to know as the Imperial, a generously-cut four-in-hand shape, with flowing ends, regular $1.00, for 65 cents. Second, a 10-dozen lot of the Score's "Windsor" shape, regular 75c, for 55 cents. Third, a big assortment of those natty Bond street bow ties. In all these lines there's choice from polka dots, stripes, plain goods and fancy patterns, and they're exceeding good value. A.R. Score & Son, Limited, 77 King street west, Toronto.

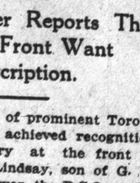

EXHIBITION TICKETS FOR RED CROSS WORKS

Patriotic Workers Selling Them to Make Money for War Purposes.

Church organizations and women's patriotic clubs are crowding out the speculator who in previous years made a tidy little profit by monopolizing the supply of exhibition six for $1.00 tickets. The ladies are selling the tickets upon which they make a ten per cent. profit for the purpose of augmenting their funds for the purchase of overseas comforts.

The sale is the heaviest since 1913, and Honorary Acting Manager Kent is jubilant, as he regards the advance demand as an unfailing barometer of public interest in the big fair. The year 1913 was the last of Mr. Kent's presidential term, the year when the million mark was reached.

"It would be too much, perhaps, to expect a million this year," he said, "but certainly every indication points to a tremendous crowd. We thought the border regulations would greatly interfere with the United States attendance, but we are beginning to revise that opinion because of the large number of inquiries we are receiving, some as far away as California."

Homeseekers' Excursions to the Land of Wheat.

Homeseekers' excursions to western Canada at low fares via Canadian Pacific, each Tuesday until October 31, inclusive. Particulars from any Canadian Pacific ticket agent, or W. B. Howard, District Passenger Agent, Toronto, Ont.

FOR THE EMPIRE

Driver R. H. Auty, 116 Coxwell avenue, has been accidentally killed. He enlisted as a driver with the 69th Battery in July, 1916, at the age of seventeen. Born at Bristol, England, he was educated at the Queen Elizabeth Hospital school. After coming to Canada four years ago he learned farming at Stratford.

Sapper William Gordon Tait, 58 Manor road, who was reported wounded a week ago, has been killed in action. He went overseas nearly a year ago, and since January last had been engaged in railroading work in France and Belgium. He was 19 years of age, and before enlisting attended the Technical School.

Pte. Wm. Parker, formerly of 56 Natalie street, but more recently of 70 Saulter street, has been missing since the battle of the Somme, October 8, and is now presumed dead.

Pte. William Slade, of 235 Carlton street, missing since October 8, 1916, is presumed to be dead. He was born in England in 1878, and came to Canada six years ago. In July, 1915, he joined the 83rd Battalion, but was transferred to the bombing section of the 3rd Battalion in France. He leaves a wife and two little girls.

Pte. L. Fyles, killed, enlisted with a battalion recruited by the 109th Regiment, and went overseas from the Exhibition Camp last June. Arriving in England, he was transferred for trench service with a Toronto Third Division unit. His kin are in England.

Pte. Egerton C. Lutterell, who was reported missing November 18, 1916, is now officially reported to be presumed dead. Mrs. Lutterell, who, with one child, four years old, lives at 13 St. David street, has received no word from her husband since last fall. Pte. Lutterell was 27 years of age, and went overseas a year ago with the 84th Battalion. He was a painter by trade.

Sergt. E. G. Evans, 49 Cavell avenue, who blew the last post at the Confederation Day service in Westminster Abbey, is seriously ill at the Canadian Military Hospital in Essex with appendicitis. Sergt. Evans enlisted with the battalion the 48th sent over in August last. But when his battalion was broken up he was retained in England as a bugle instructor. Sergt. Evans was 16 years of age at the time he enlisted. He worked for Rolph & Clark before this.

Pte. J. P. McGregor, who formerly lived at 206 Broadway avenue, is suffering from gas gangrene in the abdominal wall and was admitted to the hospital at Le Treport July 10. Pte. McGregor enlisted in January last year in a kilties battalion from Toronto. Pte. McGregor is a married man and has three children. Before enlisting he was employed on the C.P.R.

Flight Lieut. D. G. McIntosh, son of D. T. McIntosh, manager of the McIntosh Granite Company, 15 Walker avenue, has been slightly wounded but is progressing favorably. He enlisted two years ago with a machine gun unit, but his battalion was broken up on reaching England and he was transferred to the Royal Flying Corps. Lieut. McIntosh was born in Toronto, where he was educated at St. Andrew's College, afterwards graduating B.A. in Toronto University. Before enlisting he practiced law in Kitchener. He was slightly wounded in September.

Second Lieut. Harry M. Blake, who was serving in France with an Irish regiment, was severely wounded in the side July 12. He was an arts student in 1905-06, who went to Vancouver into newspaper work. He was on the editorial staff of The Vancouver News, later becoming managing editor of The Penticton Weekly Herald. He returned to Vancouver before war broke out and applied to go with the University Company. He trained in Toronto and went overseas with a number of officers to qualify for a commission in the imperial army. His father is astronomical officer at the meteorological building on Bloor street.

Lieut. A. H. Ellis, son of Mr. Harry Ellis, funeral undertaker on College street, has been injured in a motor accident which occurred behind the lines in France. He went overseas with the Royal Flying Corps, but was transferred to the mechanical transport, where he acted as inspector on motor ambulances.

Lieut. John Harvie Creighton was reported wounded. No particulars were given in the official notice. The young officer is only 20 years of age and had just completed two years at Victoria University when he enlisted. He went overseas with a draft from a Highland battalion last August. He is a son of Dr. Creighton, editor of The Christian Guardian.

COMMISSIONER REPORTS ON METROPOLITAN ISSUE

Wires From Ottawa That Prices of Assets Are Fixed With One Exception.

The following telegram from Works Commissioner Harris, who is at present in Ottawa, was received by the mayor yesterday.

"Metropolitan appropriation bylaw passed within statutory period to fully protect us. Physical assets checked and prices agreed upon with one exception. Have made liberal offer to company covering such exception in order to secure entire agreement upon value of assets if possible. Company advise they have expert working on other branch of claim, and promise to submit same at earliest possible moment."

HAS ISSUED WRIT.

Harold C. Hitch issued a writ yesterday at Osgoode Hall against the Canada Nitro Products, Ltd., and David J. Johnston, claiming $7,916.62, arrears of wages.

ARE YOU AN EXECUTOR?

If so, you may find that your duties demand more time than you can well spare. Or perhaps there are matters which you cannot decide in the best interests of the Estate and at the same time avoid friction in the family. In such cases the advantages of a corporate trustee are obvious. A Trust Company is impartial in its administration and is "always on the job." We will gladly relieve you of part or all of your responsibility. You will be pleased with our service.

THE UNION TRUST COMPANY, LIMITED
HEAD OFFICE, TORONTO.

Henry F. Gooderham, Pres.
J. M. McWhinney, Gen. Mgr.

WINNIPEG, MAN.
REGINA, SASK.
LONDON, ENG.

YORK COUNTY — AND — SUBURBS

FAIRBANK MAN WINS THE MILITARY MEDAL

Sergt. Ivan Lacey, Son of Pte. Chas. T. Lacey, Decorated for Distinguished Service.

Mrs. Ivan A. Lacey, 27 Seneca street, Fairbank, has been notified that her husband, Sergt. Ivan A. Lacey, has been awarded the Military Medal for distinguished conduct in France. Sergt. Lacey has been overseas for the past two years with the Canadian forces and is well known in the Fairbank district. His father, Pte. Charles T. Lacey, who has recently returned from the front, where he was wounded by shrapnel in the Somme engagement, was formerly school trustee for School Section 28, Fairbank, and ex-president of the North Earlscourt and Fairbank Ratepayers' Association.

USE SCRAPPED MATERIAL TO REPAIR TOWN STREETS

Mimico Engineer Instructed to Apply to Highway Commission for Broken Concrete.

Instead of dumping the scrapped pavement of the old Lake Shore road into the ditches and lake, the Mimico council, at its regular meeting, ordered Engineer Lowes and Reeve Bryer to inquire into the possibility of securing the old material to improve some of the Mimico streets, which are badly in need of repair. Some of the members thought that Mimico avenue to Church street, and from Church street to the Lake Shore road, were the chief thoroughfares in need of improvement.

Mimico's new building bylaw is rapidly being drafted to ensure some uniformity in the construction of residences and other buildings. It is expected to be ready for the next council meeting, so that its enforcement will not be unduly delayed.

CHARGES CITY COUNCIL WITH FALSE ECONOMY

"It is a downright shame that the children of Earlscourt should be deprived of drinking water in the playing patch on Hope avenue thru the false economy of the city council," said T. Smithbone, a prominent resident and member of the executive committee of the Earlscourt Business Men's Association, to a reporter for The World yesterday. "I am amazed at the statement made at our last meeting that the city fathers refused to place a drinking fountain for the use of the children owing to the expense of piping, $100, and trust that the deputation appointed to visit the city hall regarding this matter will plainly show the civic authorities that the residents' demands must be complied with. If retrenchment and economy is the order of the day in the city hall, it is high time a little common sense was displayed in its application," said Mr. Smithbone.

AURORA RED CROSS SOCIETY.

Decided at Last Night's Meeting to Hold Dance at Bond Lake.

At last night's meeting of the Aurora Red Cross Society it was decided to hold a dance at Bond Lake, the proceeds to be devoted to the Red Cross work. On Friday of this week, a bale of hospital supplies will be forwarded to the headquarters in Toronto.

Yesterday the town presented a very bare appearance, no farmers being in. Every one is now busy making hay, and reports from all over the county state that the crops never looked better. Farmers are now wearing a big smile, and everything points to a bumper crop this year.

SPRINKLER BLEW UP.

As a steam sprinkler was working on the road at Mount Albert yesterday on account of too much steam it suddenly blew up. The driver got off with a slight scald, but the machine was practically ruined and an electric wire overhead was brought down and necessitated a breakdown gang arriving on the scene.

SILVERTHORN BOY FINED FOR USING CATAPULT

Killed One Guinea-Hen and Wounded Another, But Constable's Arrival Ended Career.

Fired with the exuberance of youth, little William Smith Davis of Silverthorn took his catapult last Sunday and went forth to play in York Township. Straightway he got into mischief, and killed a guinea hen, the property of James Anderson, and wounded another. The county constable caught him before his deadly aim did further damage, and yesterday, before Major Brunton at the county court, he had to pay $5 and costs. The major, before he left, gave him a good talking to about the mischievous ways of youth, and advised him not to be led astray.

William McClutchey of York Township started this week well. Last week he appeared before Major Brunton and was fined $5 and costs for letting his horse run at large. Yesterday he was fined a similar sum again for the offence. The major said the county constable is reporting McClutchey every day, and promised to soak him $10 in future.

For selling adulterated vanilla, Jones & Norris of Aurora were relieved of $25 and costs.

SCHOOL'S PATRIOTIC WORK.

Pupils of Lambton Park S. S. Give Garden Products to Soldiers' Families.

Officials of Lambton Park S. S., No. 33, have decided to distribute the products of the school gardens, such as fruit and vegetables, among the returned soldiers' families of the district. This garden is under the care of the pupils even during their holidays.

In his annual report the school inspector not only praised the high standing of the school, but also reported very favorably on the splendid condition of the school grounds and gardens.

SOLDIER'S WIFE RETURNS.

Mrs. J. Craig, Secretary of Earlscourt W.C.T.U., Arrives From Scotland.

Mrs. J. Craig, Hawie avenue, Earlscourt, the energetic secretary of the local branch, W.C.T.U., has just returned with her children after a visit of eight months' duration to relatives in Scotland. Mrs. Craig states that the people in the old country are bearing up bravely under trying cirmstances, and are everywhere optimistic of the final result of the war. The party returned to Canada on a transport, which was convoyed thru the danger zone. Mrs. Craig's husband is overseas with the Canadian forces.

YOUTHFUL VETERAN RETURNS.

Thru the great battles of Vimy Ridge and the Somme and only sixteen years of age, is the proud record of Pte. W. Huntingford, 449 Windermere avenue, lately returned from the front for being under age. He went away with the 2nd Battalion, and spent eight months in the trenches.

WESTON REVISION COURT.

Only two assessment appeal cases will come up for hearing on Thursday morning, before the Weston court of revision. Judge Coatsworth of Toronto will deal with the appeals.

HOUSE DAMAGED BY FIRE.

About 2 o'clock yesterday morning an outbreak of fire from some unknown cause, occurred at the residence of A. Gidoreo, 45 Beaver avenue, Earlscourt, causing damage to the extent of $100. The fire reels from Wychwood and other halls were promptly on the scene. The building, a two-storey frame structure, is covered by insurance.

FRENCH THROW GERMANS BACK

(Continued from Page 1).

The troops engaged were the Fifth Guards division.

Artillery Grinding Away.

Grand Headquarters of the French Army in France, July 23.—(Evening.)—(By the Associated Press.)—

The artillery of both the Germans and French developed, if possible, even more fury along the eastern end of the Chemin des Dames, but since the earliest hours of the morning, the infantry remained almost entirely quiescent.

The Germans after midnight last night made a determined effort to capture the Casemates and Californie Plateaux. At Casemates they made a slight impression on the front of the French line, but a vigorous counter-attack by the French troops, who fought with the coolest courage, wrested the greater part of the ground back. Here, as at Californie Plateau, the obstinacy of neither side was able to claim superiority.

The position on the plateau may be compared with that at Hartmanns Weilerkopf, where the Germans and French hold an edge of the crest, neither being able to overlook the other. What remains of the Village of Craonne, which lies below the southern slope of Californie Plateau, has been shelled so much these days that the ruins contain nearly as much metal as bricks.

During the early hours of the morning each side was able to score small local successes, the Germans extending slightly the length of the trench they captured on Californie, while the French at Cerny and the other extremity of the battle line made some little progress and took some prisoners.

READ THE SUNDAY WORLD

REVOLUTION IN CANADIAN POLITICS

(Continued from Page 1).

Conservatives have hardly an organ left at all of the western provinces, and it is doubtful if Sir Wilfrid will be much better off in the same direction before many days are over.

Dissolution Near.

Where the lightning will strike next no one knows. It may strike Quebec, but in what direction no one knows. Meantime, the prospects are that parliament will be over within three weeks. The government can get along with very little additional legislation unless they attempt to put thru a franchise act. They will certainly put thru a short bill establishing taxes on income and they will also have to put thru a money bill in connection with the railways. When the government is thru and the union government organized, and that will be soon, then Canada will be in the throes of a general election. But there will be many more sensations as the weather grows more torrid.

SUDDENLY COLLAPSED WHILE STANDING IN CAR

Miss May Gavin Died While Being Removed From Car to Doctor's Office.

Collapsing in an eastbound car near Spadina avenue on Bloor street yesterday morning, May Gavin, aged 20, of 961 Dufferin street, died while being removed from the car to the office of Dr. Milner, 328 Spadina avenue. The car was crowded and the young woman was standing about the centre of the car holding on to one of the straps when without warning she fell. The body was removed to the morgue and was identified last night by an uncle of the girl, J. F. MacGuire, of 22 Anderson street. There will be no inquest.

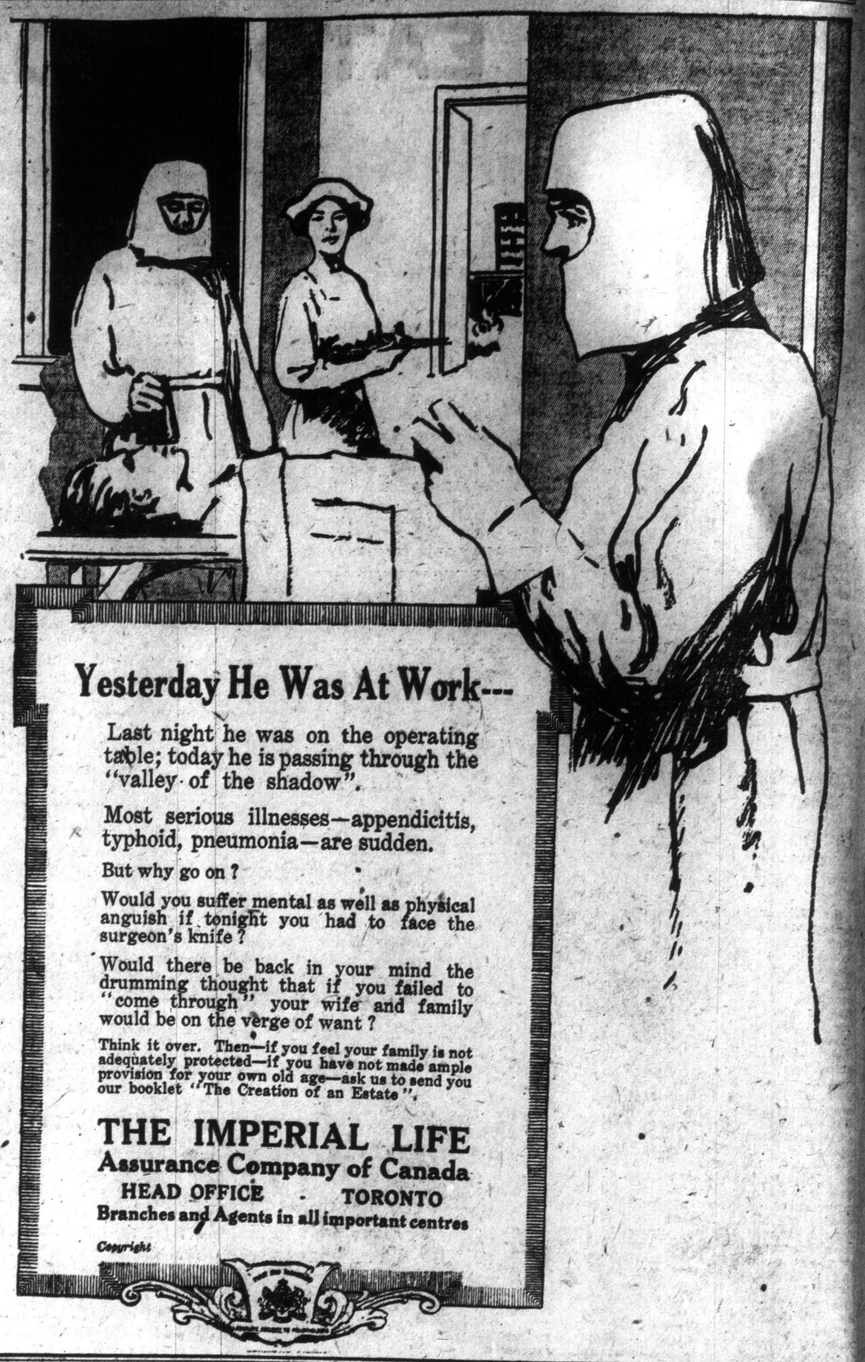

Yesterday He Was At Work---

Last night he was on the operating table; today he is passing through the "valley of the shadow".

Most serious illnesses—appendicitis, typhoid, pneumonia—are sudden.

But why go on?

Would you suffer mental as well as physical anguish if tonight you had to face the surgeon's knife?

Would there be back in your mind the drumming thought that if you failed to "come through" your wife and family would be on the verge of want?

Think it over. Then—if you feel your family is not adequately protected—if you have not made ample provision for your own old age—ask us to send you our booklet "The Creation of an Estate".

THE IMPERIAL LIFE
Assurance Company of Canada
HEAD OFFICE - TORONTO
Branches and Agents in all important centres

Copyright

CANADIAN CASUALTIES

INFANTRY.

Killed in action—Lieut. Evan Ryrie, Highland avenue, Toronto; Patrick Conlan (not stated); G. Rosiak, Russia; J. McKinley Reid, Montreal; E. J. Jackson, England; 757,540 A. Guthrie, Toronto; N. McLachlan, Watford, Ont.; Nacedah, Wis.; 862,111 Wm. A. Brown, 318 Roxton road, Toronto; M. Bancroft, England; H. M. Mossman, Lunenburg, N. S.; Hugh Knight, Strathcona, N. S.; Wm. R. McQueen, Scotland.

Died of wounds—Lieut. Thos. B. Greer, 87 Indian road, Toronto; Corp. Duncan McLeod, Scotland; E. Evans, Wales; W. P. Richmond, Simcoe, Ont.; A. D'Aubrey Elliton, Tottenham, Ont.

Died—L. R. Kirkton, Holland Centre, Ont.

Missing—Lieut. D. S. Weld, London, Ont.; 665,503 J. C. Harrison, 11 St. Vincent street, Toronto.

Wounded—M. J. Scott, Montreal; Jas. Low, Montreal; George Ratcliffe, Penue, Sask.; John E. Caverly, Bowman River, Man.; Lieut. D. McIntosh, 16 Walker avenue, Toronto; Lieut. Ashley M. Walker, Kerrobert, Sask.; Lieut. G. R. Wilson, Fort Qu'Appelle, Sask.; Lieut. J. H. Lindsay, England; Capt. A. D. Harvie, Edmonton, Alta.; Lieut. B. Langelier, Quebec, Que.; Lieut. L. A. Masterman, Winnipeg; A. Sutherland, Scotland; E. J. Risby, England; Act.-Sergt. Sidney Speer, England; N. Galbraith, Silton, Sask.; J. P. Simpson, Shanty Bay, Ont.; 174,607 B. S. Hoyle, Hamilton; 690,529 J. C. Ferguson, Hamilton; J. B. Baird, Winnipeg; G. W. Bennett, Algonquin, Ont.; 775,006 Harold Brainwaite, 78 Wright avenue, Toronto; Act.-Corp. Norman A. Falkner, Melfort, Sask.; W. T. Brooke, England; F. Reed, Pinkham, Sask.; Wm. Nodin, Taber, Alta.; C. H. Frankworth, Halifax, N. S.; John Hutton, Scotland; Thomas Hetteridge, England; 136,150 Kenneth L. Sherman, 40 Howie avenue, Toronto; Reginald A. Scott, Montreal; W. P. Burke, St. John, N. B.; W. L. McPhee, Thibeauville, N. S.; R. Buck, Caledonia, Ont.; W. C. Little, Preston, Ont.; Edwain Staffen, Mitchell, Ont.; G. L. Parker, St. Thomas, Ont.; 669,100 L. S. Curtis, 263 Avenue road, Toronto; 237,836 W. McConachie, 68 Manning avenue, Toronto; Jesse Dell, West Lorne, Ont.; James Howarth, England; James Cook, Brantford, Ont.; C. R. Beams, Orillia, Ont.; J. R. Lightfoot, Foxmead, Ont.; W. Appleby, England; G. F. Warren, Ireland; A. J. Ryan, Fort Hope, Ont.; J. A. Shearing, England; Arthur F. Andrew, England; D. Hutchenson, Elkhorn, Man.; W. E. Henry, Tyndall, Man.; James Harwood England; 225,331 Thomas Lawrence, 28 Emerson avenue, Toronto; Frederick Staniforth, England; Ernest Leonard, England; 222,060 J. F. Neal, 1202 Dufferin street, Toronto; R. Garner, Cartwright Man.; W. J. Neale, Dunnville, Ont.; Sergt. Wm. Donnelley (not stated); Daniel Cotton, Montreal; John McKenzie, Stellarton, N. S.; 192,225 Albert Gibson, 116 Caledonia road, Toronto; Harold B. Smith, Regina, Sask.; N. Parkes, England; P. Gillis, St. John, N. B.; Jas. M. Brunton, Montreal; 778,562 Act.-Corp. J. Rushworth, 63 Amroth avenue, Toronto;

INFANTRY.

Ill—Henry Brown, Guelph, Ont.; Wm. Violin, Aylmer, Que.; Christopher J. O'Neill, England.

Unofficially prisoner of war—767,212 Frederick V. Britt, 107 Bolton avenue, Toronto.

Gas poisoning—Joseph Foy, Montreal.

Shell shock—238,050 John E. Weir, 11 Burgess avenue, Toronto.

Previously reported wounded, now not wounded—Wm. W. Hughes, Avonport, N. S.

ENGINEERS.

Wounded—Sapper Edwin Drury, Hamilton, Ont.; Sapper A. W. Stevens, Ingersoll, Ont.; Sapper Vincent A. Griffin, Goldboro, N. S.; 405,340 J. B. Martin, 1594 Danforth avenue, Toronto.

MOUNTED RIFLES.

Wounded—Lieut. C. J. O'Neill, Moose Jaw, Sask.; Capt. (Acting Major) Albert P. Menzies, Ottawa; Lieut. Guy E. Dingle, Brockville, Ont.

ARTILLERY.

Wounded—Gunner N. J. Smiley, Mount Alta, Pa.; Act.-Bomb. Robert Roy McCormick, Arnprior, Ont.; Gunner Dawson C. Gilbert, Douglas, N. B.; Gunner R. M. Palmer, Sackville, N. S.; Gunner H. A. Grant (not stated); Gunner A. Stevenson, Hamilton, Ont.; Sergt. Geo. Wm. Hetterington, Kingston, Ont.; Corp. G. E. Tonge, Little River, N. B.; Corp. G. W. Flowerdew, Stratford, Ont.

Gassed—Gunner R. E. Bradley, Merritton, Ont.

Ill—Act.-Sergt. A. P. Hookings, St. Catharines, Ont.

SERVICES.

Wounded—Henry Booth, Springfield, Ill.

MOUNTED SERVICES.

Wounded—Roy Roome, Spokane, Wn.; Wm. Boast, Wales; J. Hinchbeck, Winnipeg; Sergt. Harry Daniels, England; Lance-Corp. C. H. Atcherley, England; J. A. Roy, Montreal.

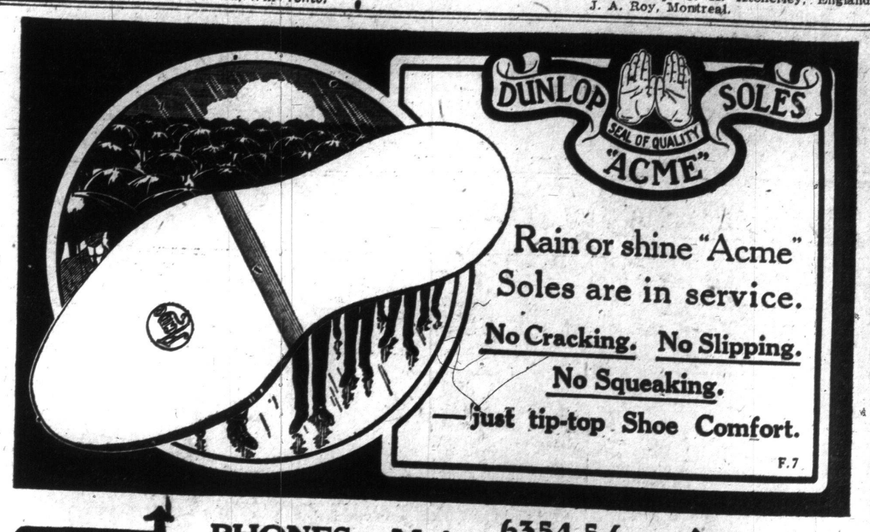

Rain or shine "Acme" Soles are in service.
No Cracking. No Slipping.
No Squeaking.
—just tip-top Shoe Comfort.

F.7

PHONES: Main 6354-5-6

Dunlop Tire & Rubber Goods Co., Limited
Toronto Uptown Branch, 210 Victoria Street (Near Shuter St.)

CONVENTION WILL BE NON-PARTISAN

Politics of No Importance, But All Must Be Canadians.

In the absence of Mr. John M. Godfrey the following statement was given out by Mr. Benjamin A. Gould, vice-chairman of the organization for the approaching win-the-war convention.

Some of the papers, in mentioning the gift by Mr. Aemilius Jarvis of $1000 for our approaching convention, have spoken of it as a move of win-the-war Liberals. This is emphatically wrong and ought to be corrected as the movement is not either of Liberals or Conservatives. We do not care what politics a man has had in the past or what politics he will have in the future, but at this crisis those who are with us are Canadians and nothing else. The list of signatures to the formal call which will be issued either tonight or tomorrow morning contains well known names of all political complexions.

In connection with the above a prominent Conservative who desires that the mantle of anonymity cover his generous deeds has just sent a cheque for $1000 (one thousand dollars) to the cause with the following note:

"Dear Mr. Godfrey,—I am glad to see you are out to win the war. You have my hearty sympathy. Find cheque for $1000 enclosed, to support the good work."

GOVERNMENT EMPLOYES GRANTED FARM VACATION

Five Weeks With Salary, on Condition They Work Three Weeks on Farm.

Sir William Hearst announced yesterday that civil servants in the employ of the provincial government would be granted an extra two weeks' vacation this year in addition to the usual three weeks on condition that three weeks out of the five be spent on the farm in assisting to harvest the crops of the province. Those who have already taken their vacation will be allowed an extra two weeks on the condition that they also work on the farm. Full pay will be allotted by the government for the complete time.

It is estimated that more than eight thousand farm laborers are needed at the present time to complete the harvesting of the crops in Ontario. Sir William stated that this action had been taken by the government in view of the urgent need of help. The situation required prompt action in order to meet the demand, as the heavy rains of the past week had delayed harvesting to such an extent that the hay crop will not be in the barns before the wheat will be ready. The work is coming together in a manner which makes it difficult for the farmer to meet the situation without adequate help. It is expected that employes of the government will avail themselves of the opportunity to assist in production at this critical time.

The total number of civil servants in the various departments at the parliament buildings is 684, but of this number the premier was unable to state how many would be available for service on the farms. Employes in other branches will have the same privileges to assist in farm work.

THE SUMMER HOME.

The summer home is not complete without a Victrola and a nice selection of records. Victrola Headquarters, Ye Olde Firme of Heintzman & Co., Ltd., Heintzman Hall, 193-195-197 Yonge street, is the best place in which to make a selection of either a Victrola or records.

Be Careful What You Wash Your Hair With

Don't use prepared shampoos or anything else that contains too much alkali, for this is very injurious, as it dries the scalp and makes the hair brittle.

The best thing to use is just plain mulsified cocoanut oil, for it is pure and entirely greaseless. It's very cheap, and beats anything else all to pieces. You can get this at any drug store, and a few ounces will last the whole family for months.

Simply moisten the hair with water and rub it in; about a teaspoonful is all that is required. It makes an abundance of rich, creamy lather, cleanses thoroughly, and rinses out easily. The hair dries quickly and evenly, and is soft, fresh looking, bright, fluffy, wavy, and easy to handle. Besides, it loosens and takes out every particle of dust, dirt and dandruff.

THE ONLY MEDICINE THAT HELPED HER

"Fruit-a-tives" Again Proves Its Extraordinary Powers.

Rochon, Que., March 2nd, 1916.

"I have received the most wonderful benefit from taking 'Fruit-a-tives.' I suffered for years from rheumatism and change of life, and I took every remedy obtainable without results. I tried 'Fruit-a-tives' and it was the only medicine that really did me good. Now I am entirely well—the rheumatism has disappeared, and the terrible pains in my body are all gone. I hope that others who suffer from such distressing diseases, will try 'Fruit-a-tives.'"

MADAME ISAIE ROCHON.

50c a box, 6 for $2.50, trial size, 25c. At all dealers or sent postpaid by Fruit-a-tives, Limited, Ottawa.

MODEL SCHOOL ENTRANCE EXAMINATION RESULTS

The candidates named below have passed the examination for entrance into the English-French Model Schools at Ottawa, Sandwich, Sturgeon Falls and Vankleek Hill. The English-French Model Schools will open on Tuesday, the fourth of September. Application for admission should be made at once to the deputy minister of education on the form to be supplied by him. In order to qualify for admission, applicants must be 16 years of age on or before Sept. 1, 1917:

F. Auger, D. Beauvais, W. Bray, M. T. Brunet, B. M. Beneteap, C. Bezaire (honors), C. Bourdeau, Y. Chretien, A. Clement, Laura Clement, M. A. Cadieux, G. Clement, M. Chalifour (honors), I. Chamberland (honors), Y. Cere, L. Clement (honors), B. Demers, V. Demers, E. E. Dozois, R. Drouillard (honors), J. D'Aousy, A. Dupuis, M. Farrell, T. Fortier (honors), C. Fink, J. Francoeur, J. Grenon, A. Gougeon, H. Guimond, A. Gagnon, F. Gauthier (honors), V. Guindon, D. Hotte, I. Henri, M. Jeaurond, A. Laframboise, M. R. Lariviere, J. Levis, B. Leroux, A. Labrosse, E. Lachaine, L. Laflèche, B. Lapointe, E. Levigne, I. Levigne, I. Leclerc, L. Leclerc, G. Lafortune, Y. Marion (honors), R. Maranger, A. Maisonneuve, A. Morin, M. Mahoney, E. Monforton, A. Martin, rene Morin, L. Mercier, N. Ouellette, B. O'Reilly, S. Proulx, M. J. Portelange, A. Pilon, M. Rousselle, L. H. Renaud, A. Rasigot, B. Richer, M. Sabourin, E. Sauve, R. M. Thibert, J. Valiquette (honors).

REV. DR. McKAY CALLS FOR CONSCRIPTION NOW

Prominent Liberal Has Changed His Mind as to Desirability of Selective Draft.

Another notable Liberal convert to conscription is Rev. Dr. W. J. McKay. Two years ago Dr. McKay gave an interview to The Toronto World in which he supported the voluntary system as sufficient for Canada. He expressed the view that if the need for men was made convincingly clear all the recruits required could be obtained.

In dealing with the present crisis and in now supporting conscription, Dr. McKay says: "As much as any and infinitely more than some, I have deprecated the thought of a conscription in Canada that would have blood relations with European historic conscription that has had its life and power in the realm of despotism. At the same time, I have felt, and cannot but feel, that Canada owes it to herself and her citizens to now adopt and enforce a system of selective draft."

GREAT SERVICE IN LONDON.

London, July 24.—The beginning of the fourth year of the war will be signalized in Great Britain by important events, notably a great religious intercession service in London, at which the King and Queen Mary will be present, and a big meeting in London on August 4, when Premier Lloyd George will inaugurate the work of the national war aims committee in an important speech.

WILLS PROBATED

Dr. Arthur P. Chalmers, of Toronto, who died at St. Lucia, B.W.I., last May, by his will made in Oil Springs, in 1915, left the income of his property to his wife, Mrs. Helena Alberta Chalmers, so long as she remains his widow, and also directed that $2,000 be paid his daughter Vivian, and $2,500 to his son Ervin, when they reach the age of twenty-two. In addition to $31,421, secured by twenty mortgages, Dr. Chalmers left $1,000 in book debts, $2,059 cash, $1,775 in debentures, $3,272 in Canadian bonds, and $6,500 insurance of which $1,500 is payable to the widow.

Society---Conducted by Mrs. Edmund Phillips

The wedding of Mr. Joseph Warren Burden, son of Mrs. Joseph W. Burden of New York and Lenox, Mass., and Miss Margery Maude, daughter of Mr. Cyril Maude and of Mrs. Maude, who was Miss Winifred Emery, was celebrated on Monday in the chantry of Grace Church, Broadway and Tenth street, New York, by the rector, the Rev. D. Charles Lewis Slattery.

Announcement is made of the engagement of Mr. Eric McNeill Grant, 13th Canadian Battalion, B. E. F., eldest son of His Honor the Lieutenant-Governor of Nova Scotia and Mrs. Grant, to Helen Elizabeth, youngest daughter of the late Mr. George Stairs; also of Margaret Frances McNeill, daughter of His Honor the Lieutenant-Governor and Mrs. Grant, to Mr. Arthur William La Touche Bisset, R. N., only son of the late Sir William Bisset, K. C. I. E., and Lady Bisset, Hill House, Stoke Poris Bucks, England.

Mr. Scott Griffin went to Halifax to meet his mother and Mr. Harris, who arrived on a cruise from England. Mrs. Griffin has gone to Kirkfield.

Mrs. Harry Pettitt and Mrs. Lewis Rorke are spending the summer at Port Stanley.

Col. MacDonald, judge advocate-general, spent the week-end in town from Ottawa and gave a small motor party and dinner at the Village Inn at Oakville.

Mrs. Bradfield is expected in town today from Niagara, and Mrs. Toddhunter will return with her to spend some weeks.

Mrs. Gerald Holland, C. E. F., is spending a few days in St. Johns, Que., with her sister, Mrs. Tom Keefer.

Mr. and Mrs. Fee Devine, who have been spending several weeks in town with Hon. T. W. and Mrs. McGarry, have returned to Ottawa.

Major E. H. Foster and Mrs. Foster have taken apartments at Hillside Hall, Halifax, N.S.

Mr. Jack Munro, of the 3rd Battalion, C.E.F., ex-mayor of Haileybury, is leaving town on Thursday for Haileybury, Cochrane, Timigami, etc., having been commissioned by the government to conduct a recruiting campaign in northern Ontario.

Mr. C. M. Colquhoun, deputy minister of education, is at the Chateau Laurier, Ottawa.

Mrs. Crombie, Ottawa, is the guest for a few days of Mr. W. D. Gwynne. Next week Mrs. Crombie and her daughter, Miss Crombie, intend leaving for St. Andrew's-by-the-Sea for a month's holiday. Miss Crombie will be the guest of Mrs. W. H. Rowley.

Mrs. Newcombe, wife of Captain Newcombe, H.M.C.S. Niobe, has returned to Halifax from a visit to Toronto.

Mrs. Harry Cockshutt and Mrs. H. W. Fitton were in town from Brantford last week.

A great many of the officers of the Bantams have been transferred to the Buffs.

Mrs. Frank McEachren has been visiting Witley Camp, England.

Mrs. G. H. Muir, Master Douglas Muir, Miss Mabel Muir and Miss Gaffney have gone to New York on a visit to friends.

Miss Constance Bird, who has been visiting Mrs. Clarkson in Muskoka, is now staying with Mrs. Houston at Shanty Bay, Lake Simcoe.

Mr. and Mrs. T. R. J. Wray have returned from a motor trip to St. Catharines, Buffalo and Rochester. They leave shortly for Muskoka, where they will remain for several weeks.

Captain Phillip Earnshaw, M.C., officer commanding headquarters signal corps, in France, son of Mr. and Mrs. William Earnshaw, Almonte, returned to Canada the end of the week, and arrived in Ottawa on two months' leave, after a service of two years overseas. Captain Earnshaw's marriage to Miss Marjorie Lake, daughter of Dr. and Mrs. E. J. Lake, Kingston, will take place shortly in Kingston.

Mrs. W. E. Hodgins, Ottawa, is staying with Mrs. J. G. Hodgins while she is in town.

Mr. and Mrs. Rudolf Larsen are at the "Windsor," Montreal, and are leaving shortly to spend the rest of the summer at Bar Harbor.

Mrs. (Dr.) Kierstead, who is visiting her brother, Mr. William Parker, Wolfville, will go to Halifax next week to spend some weeks with her sister, Mrs. Grant, government house. Miss Frances Kierstead, who also has been visiting in Wolfville, has returned to Toronto, where she is engaged in munition work.

The following from Toronto are at the Royal Muskoka: Dr. and Mrs. Webb, Mrs. R. S. Williams, jr., Mrs. W. Moore, Mr. S. T. Hayes, Mrs. W. L. Wickett, Mr. and Mrs. W. D. Lummis, Miss Jessie Lummis, Mr. and Mrs. H. P. Wood, Mr. Arnold Ivey, Mr. and Mrs. T. H. Hall.

Mrs. J. Ernest Proctor returned yesterday from England and is the guest of her father, Hon. Frederic Nicholls, St. George street.

Judge Harrison, Victoria, B.C., is visiting his daughter, Mrs. John Colborne Coote, College Heights Apartments, 4 Oriole road.

Mr. and Mrs. H. Trumbull have returned to town from the Queen's Royal, Niagara-on-the-Lake.

Mrs. L. Monahan and Master John Monahan and Mrs. Thomas Morrison are at the Queen's Royal.

Miss Claire Murphy is visiting Miss Mary Foy at Niagara-on-the-Lake.

Mrs. Edward Swift and Miss Jane Swift have returned to Niagara-on-the-Lake for the summer.

Mr. and Mrs. Roy Buchanan have returned home after spending a fortnight at Niagara-on-the-Lake.

Mrs. George Rand, Mrs. Charles Godfrey and Mrs. Kloepfer were among the summer residents of Niagara-on-the-Lake, spending Monday in town.

Mr. Winnet Thompson spent the week-end with his mother Mrs. S. H. Thompson at the Queen's Royal.

Mr. and Mrs. Guy Wolferston Thomas have taken a house at Niagara-on-the-Lake for the rest of the summer. Miss Gladys Edwards has returned from spending a few days with them.

Mr. and Mrs. Prescott Merritt chaperoned a party of young people at the Queen's Royal this week.

Mr. and Mrs. G. B. Woods, Miss Cosy Woods are at the Queen's Royal, for several weeks.

Mr. and Mrs. Rex Nicholson have returned to town from the Queen's Royal.

SERBIA DEMANDS INDEMNITY.

Washington, July 24.—Serbia, in a formal note made public at the state department today, charges Austria and Bulgaria with an illegal economic exploitation of occupied provinces, and gives notice that "she reserves the right of claiming, at the time of the peace negotiations, an indemnity corresponding to the damage inflicted, both on the Serbian State and its subjects, by these flagrant violations of public international law."

MANY RETURNED SOLDIERS.

Quebec, July 24.—Among the invalided men returning from the front hospitals and who reached Quebec yesterday, Ontario had the largest number, some five hundred. Toronto alone had a batch of nearly two hundred.

Some men will believe nothing but what they can comprehend; and there are but few things that they are able to comprehend.

SGT. DUNCAN MACNEIL OF THE CANADIANS

Says Dr. Cassell's Tablets Cured His Dyspepsia Completely

Sergeant Duncan MacNeil of the Canadian Expeditionary Force, writing from Europe (his home address is 116 Pleasant street, Halifax, N.S.), says: "For six years I suffered from frequent attacks of dyspepsia, often being in bed for days at a time. When the war broke out I joined the Expeditionary Force and came to England. I had not been long there, however, when my old trouble returned, and I had to go to hospital. While in hospital a friend told me of Dr. Cassell's Tablets, and I decided to try them. The first box brought such pronounced relief that I continued the treatment. To make a long story short, a complete cure was effected."

A free sample of Dr. Cassell's Tablets will be sent to you on receipt of 5 cents for mailing and packing. Address: Harold F. Ritchie & Co., Ltd., 10 McCaul street, Toronto.

Dr. Cassell's Tablets are the surest home remedy for Dyspepsia, Kidney Trouble, Sleeplessness, Anaemia, Nervous Ailments, Nerve Paralysis, Palpitation and Weakness in Children. Specially valuable for nursing mothers and during the critical periods of life. Sold by druggists and storekeepers throughout Canada. Prices: One tube, 50 cents; six tubes for the price of five. Beware of imitations said to contain hypophosphites. The composition of Dr. Cassell's Tablets is known only to the proprietors and no imitation can ever be the same.

Sole Proprietors: Dr. Cassell's Co., Ltd., Manchester, Eng.

You Should Buy Your Piano in JULY

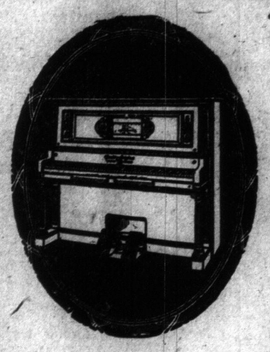

We have made July the big piano month of the year through our July Sale. Low prices and easy terms have enabled many people to save money—to buy a piano sooner than they had hoped.

Think of being able to select from a large stock of splendid instruments at special prices and on special terms. Every piano in splendid shape and guaranteed. Some instruments are offered for $10 cash and $6 per month. Some are $15 cash and $7 per month. Some are $25 cash and $12 per month. In any case you get a beautiful piano or player for a small investment monthly.

Come in and see our stock. That is the best way to judge values. You will not be urged to buy.

Gourlay, Winter & Leeming, Limited

188 Yonge St., Toronto

PLAYS, PICTURES AND MUSIC

THE ROBINS PLAYERS.

Harvey J. O'Higgins (the former Toronto boy), in collaboration with Harriet Ford, wrote "The Dummy," the new detective comedy which Edward H. Robins and the Robins Players will present for the first time in Canada at the Alexandra Theatre next week, commencing Monday night, July 30. The play is a dramatization of the famous "Barney, the Boy Detective" series originated by Mr. O'Higgins.

"The Social Leper," the new World photodrama with Carlyle Blackwell and June Elvidge, as co-stars, will be presented at the Strand Theatre today and tomorrow. It is the story of an infatuated woman who meets death, and brings an innocent man into the very shadow of death. But finally the innocent man's innocence is established and happiness comes to him and to the girl he loves. Mr. Blackwell is seen in a particularly pleasing part. June Elvidge, as the social vampire, is responsible for a characterization that lingers in the memory. The surrounding cast is excellent.

FAIRBANKS AT REGENT.

Nobody will be able to complain that there is not sufficient speed in "Wild and Woolly," the moving picture in which Douglas Fairbanks appears at the Regent Theatre this week. It contains more mad riding than a dozen horse races, and the entire drama is carried out with that display of high spirits that always makes a Fairbanks film such splendid entertainment. A news special shows the Highlanders leaving Toronto on their way to New York, and also marching up Fifth Avenue to let New Yorkers see what the Kilties look like. Having both the Canadian and American end of this trip, which is bound to become historic, makes the Regent news feature particularly interesting and timely.

THE LOST HOPE

BY

ROBERT PARTRIDGE

I saw him.....last night.....
In the half-dim light
When the shadows were circling around my bed.
Just as he was when he went away
With his curly head and his lightsome way,
And he whispered to me as I stroked his head:
"Mother, don't fret when I go....."
and yet.....
Tonight.....he's dead.....

They told me.....he died.....
Like a man well tried,
And the message went thundering thru my head:
What if it leaves me a broken heart,
Should I grieve my hero who played his part?
I will stifle my sobs and will strive instead
To be brave.....not fret.....I will try.....and yet.....
Tonight.....he's dead.....

FOOD WASTE

Extravagance Must Be Stopped in Canada.

An army fights on its belly. Enough money is being wasted on foodstuffs in the Dominion every year to feed a score of Canadian divisions. Men and women at home are still purchasing luxuries and indulging in extravagant expenditures. All the time the world shortage of food grows more severe. Ten nations are now on rations. Canada must practice thrift in expenditures, economy in foodstuffs if the Dominion is to give its European allies that support which is essential to victory. The armies at the front must be fed. They must be equipped and clothed and rationed. Every man and woman in the Dominion should be helpin to win the war. A common way of war service is open to all. War Savings Certificates are on sale at every bank and every money order postoffice. By purchasing such certificates you are strengthening the financial resources of the Dominion and helping to bear the war burden. C-20

CHEQUE FOR THE BLIND.

The Canadian Women's Association for the Welfare of the Blind have received a cheque for $500 from the women of the Rosedale Golf Club, this being part of the amount raised at the recent patriotic day of the club.

ENTERTAINED DELEGATES.

Many Visitors Arrive to Attend Stationary Engineers' Convention.

Last evening in Victoria Hall an entertainment was given by the stationary engineers to welcome the delegates who have arrived in Toronto to attend the 28th annual convention of the Canadian Association of Stationary Engineers which opened yesterday morning at 70 King street west. The chairman of the proceedings is W. G. Forbes, of Montreal, and delegates were present from all parts of Ontario and Quebec. At yesterday's session the "ways and means," "good of the order" and the "mileage per diem" committees were appointed. Today a trip to Niagara Falls will be made, and tomorrow the reports of the secretary will be submitted and the regular routine business conducted. There is a grand exhibition of all kinds of steam appliances opened at the headquarters at King street, and keen interest was taken in it yesterday. Last evening a first-class musical program was rendered.

HUMBER BEACH INN

Anything from a Chicken or Fish Dinner to an Ice Cream Soda served in our new Balcony Dining-room, overlooking the Lake.

LAKE SHORE ROAD
HUMBER BAY.

Announcements

Notices of any character relating to future events, the purpose of which is the raising of money, are inserted in the advertising columns at 25 cents an agate line.

Announcements for churches, societies, clubs or other organizations of future events, where the purpose is not the raising of money, may be inserted in this column at two cents a word, with a minimum of fifty cents for each insertion.

TO SPEAK AT PROVIDENCE.

Mrs. Ambrose Small, regent of the Sir Henry Pellatt Chapter, I.O.D.E., has gone to Providence, R.I., to give an address on "What Canadian Women have done in the War," to the Women's Patriotic Association of that city.

No Trouble to Remove Superfluous Hair

(Toilet Tips)

It is an easy matter to rid the skin of objectionable hair or fuzz, if you proceed as follows: Mix a paste with some water and a little powdered delatone, apply to hairy surface and in 2 or 3 minutes rub off, wash the skin and the hairs are gone. This method of banishing hairy growths is painless and does not mar the skin, but to avoid disappointment, be certain to get real delatone.

ORDER BLANK---TEAR OUT---MAIL TODAY

THE TORONTO WORLD,
TORONTO, CANADA.

Gentlemen: Enclosed find $1.00, for which please ship me, all charges prepaid, one complete set of RIDPATH'S LIBRARY OF UNIVERSAL LITERATURE in 25 volumes, bound in Holliston Linen, and I agree to pay the balance of $27.00 at the rate of $3.00 per month, beginning on the first day of the month following receipt of books. When I have paid for the Library it becomes my property.

No Collectors to Annoy You

I understand that in order to economize in clerk hire and other collection expenses, the United Newspaper Association has consented to send out all notices of monthly dues and issue receipts therefor, and to whom I will make all future payments direct by mail.

Name..... Street.....

Occupation..... Town.....

Name of firm connected with.....

I have lived here since.....

(If under age, father, mother or guardian should sign this order).
FOR CASH IN FULL WITH ORDER, DEDUCT 10 PER CENT., REMITTING $25.20 ONLY.

Polly and Her Pals — The Net Was a Catching Glimpse — By Sterrell

Copyright, 1916, by Randolph Lewis.

Copyright, 1917, by Newspaper Feature Service, Inc. Great Britain rights reserved. Registered in U. S. Patent Office.

The Toronto World

FOUNDED 1880
A morning newspaper published every day in the year by The World Newspaper Company of Toronto, Limited. H. J. Maclean, Managing Director.
WORLD BUILDING, TORONTO
NO. 40 WEST RICHMOND STREET
Telephone Calls:
Main 5308—Private Exchange connecting all departments.
Branch Office—40 South McNab Street, Hamilton.
Telephone 1946
Daily World—1c per copy, $3.00 per year, delivered or by mail.
Sunday World—5c per copy, $2.50 per year, by mail.
To Foreign Countries, postage extra.

WEDNESDAY MORNING, JULY 25.

The Only Solution.

Sir Clifford Sifton's letter was the sensation of yesterday. Not because it was written by Sir Clifford Sifton, or because he is regarded by all parties, whatever their views in other respects, as an able and clever Canadian, but because it summed up in terse and unequivocal phrase what was in the back of everybody's mind, if not already in their spoken or written word.

The whole fabric of Laurierism in relation to the war falls to pieces at the touch of the principle that this statement embodies. Either we work to win the war, or we desert our men at the front.

We are not such dastards as that!

Yet this is what is involved in the Laurier attitude. Voluntary enlistment has been exhausted for a year past. The chief supporters of the Laurier policy have neither during the past year nor previously, availed themselves of the privilege of volunteering, which they profess to regard so highly. If 100,000 of them would volunteer now, the military service bill need never be put in operation.

Sir Clifford's letter represents the vast preponderance of opinion in the country. The misleading account of the Toronto Liberal conference of last Friday has been repudiated by men like Mr. Pardee, Mr. Guthrie, Mr. Turriff, and the best men of the party are strong for conscription.

In the face of any difference of opinion, it is obvious that the course adopted in other countries would be the wise one for Canada, uniting the best men of all sections of political opinion in the essential, immediate and urgent national policy of winning the war. The solid response in public sentiment to the letter proposing the formation of a union war government points to the realization of this object as the solution of the present unsatisfactory situation.

Get the Controller Working.

Hon. Mr. Hanna did well to state, tho in brief terms, that he had the power to control prices and was prepared to exercise it when he saw cause to do so. He mentioned the anomaly of bread costing seven cents in one place and twelve in another. He appeared shy about the topics of beef and bacon, but he can be assured that the anomalies in the case of beef and bacon are even greater than in the case of bread.

His object on Monday night was mainly to preach thrift, but we must repeat again that it is unnecessary to preach thrift about beef and bacon at present Canadian prices. If we could get these commodities at the price which they are sold at in England, after crossing the ocean, and fleeing away from the high prices here, he might indeed be justified in preaching thrift to us. Perhaps when he finds out why bacon and beef run away from high prices in Canada to be sold at low prices in England, Mr. Hanna will set his controlling machine in motion and shed the heads off the high figures here.

There is a mystery about these high prices which beef and bacon run away from, and perhaps some of Mr. Hanna's young men will be able to solve it, and enable us all to understand why we should pay so much for fresh provisions here, when cold-stored provisions, transported overseas, cost enough less to turn the scales between marriage and single misery.

Mr. Hanna will be on the right track and will gain the sympathy of all Canada on the day that he puts his special big controller into action and lowers prices to a legitimate level for these staples of food. It may take machinery as ponderous as the Peterboro lift-lock, but if it be not done, the controllership will have failed.

When Things Look Gloomy.

There is great unrest in all the nations of the earth at present. The prospect of a fourth, and perhaps, a fifth year of war, has shaken the satisfaction and, perhaps, the conceit in many who had thought that they and their nation were invincible. War-weariness is held to be accountable for much of the unrest, but it is not so much war-weariness as weariness of mediocrity that begets the general inquietude. Germany is not less disturbed then any other nation and is probably more. The charge from Von Bethmann-Hollweg to Michaelis cannot be any real comfort to the kaiser, and Michaelis' speech on taking office was a poor affair, which did not even inspire Premier Lloyd George to his usual brilliancy. The British premier did not reach the level of his Glasgow and Dundas speeches in his talk on Michaelis, and as at the other times, he failed to deal with the domestic menace that threatens to overshadow everything else in Britain before long. There has been in the minds of most people the idea that after the war there will come a kind of millennial period of utmost peace and prosperity, but those who refuse to accept miracles are looking around for an adequate cause or warrant for such a belief.

The unsettlement has its bad influence on recruiting in Canada. We are still relying on voluntary enlistment, and the growth of war-weariness here or its reflection from elsewhere, is an element upon which the enemy calculates. It is of importance then to keep the whole international situation in view, and to recognize what is possible and what is not, what is clearly against us, and what is unmistakably in our favor. And with everything else, we must remember that a courageous spirit will be the final element in victory.

Amid all the prophetic utterances of statesmen, politicians, warriors and others, there is nothing that can be relied upon. Lord Kitchener's three years that are about to expire are just as possibly correct as the additional three years of war for which the United States Government is prudently preparing. France is almost exhausted, but certainly not more so than Germany or Austria. Russia has been betrayed, chiefly, we believe, by German conspirators and bribers, but Russia's patriotic leaders are still sanguine about bringing order out of the chaos. Britain is toiling on desperately, with forty million dollars a day expenditure, and handicapped by a burden imposed by private interests which threatens to wreck the present government. In the minds of impartial observers, all hope of a victory was lost, and a draw was hoped for by Germany on the strength of her submarine attack, which remains her most potent offensive. But while defeat was thus threatening, the United States came into the conflict and changed the whole situation.

We do not believe that the full significance of the dominant effect of the United States has been fully appreciated yet. Germany affects to despise her new enemy, but the pretence will deceive no one. The entente allies have been encouraged beyond measure by the hope of such valiant and vigorous assistance. It becomes now apparently a problem of holding the enemy until the new factor enters the field with overwhelming power. The adoption of the measure voting $640,000,000 for aeroplanes and the order of 20,000 of these machines is a token of the scale upon which the United States will render help, and instead of the 500,000 first spoken of, a million men are to be mobilized at once.

It is plainly the duty of all real Canadians, as distinct from people living in the bounds of the Dominion, with other aims than of making Canada a great nation worthy to take her place with the other nations by whose side she has been not unworthily fighting, to maintain a bold and cheerful demeanor towards the war and its problems. We must keep our divisions at the front reinforced. We must not grudge their cost. We must live sparely and truly so that we shall be fit for any emergency. We must number ourselves with the nations of the world who are fighting for liberty and justice for all. We must refuse to be distracted by petty and selfish local pretensions from the great issues that lie plain before us. We must refuse to take shelter weakly under the superior strength of others. We must feel that to be Canadians is a greater privilege than to be of any kindred or tongue on earth. But to do so we must resolve that Canada exists first of all for humanity, and afterwards, only, for Canadians.

URGE DRUG LEGISLATION.

Police Delegation Returns From Convention in Quebec.

Officers of the Toronto Police Department who attended the chief constables' convention held last week in Quebec arrived back in this city yesterday, and reported a cordial reception from the citizens in the east. The officers went on record as being in favor of more drastic legislation in putting an end to the drug traffic. They suggested the enforcement of an act similar to the Ontario Temperance Act. It was pointed out that all suburban municipalities should have the benefit of a well-disciplined constabulary. Another recommendation passed was that all children of foreign birth be made to attend public schools.

CLERK'S ACTION UPHELD.

In a judgment handed down yesterday by Judge Falconbridge in the case of John Elliot against Jessie Byers, the action of the judgment clerk, D'Arcy Hinds, in signing judgment on default of appearance in a foreclosure action, was upheld.

OTHER PEOPLE'S OPINIONS

The Toronto World invites correspondence on subjects of current interest. Letters must be short and to the point—not more than 200 words at the outside. The editor reserves the right to cut any letters to make them conform to space requirements. Names will not be published if the writers wish them withheld, but every letter must be signed with writer's name and address, to ensure authenticity.

WOMEN WILL HELP BY SAVING FOOD

Convention Splendidly Responds to Call of Resources Committee.

CONSCRIPTION FAVORED

Resolutions Passed Urging Selective Drafts and a National Government.

Under the auspices of the government of Ontario and at the call of the organization of resources committee, three hundred women delegates from all parts of the province, together with the heads of the leading women's organizations both of the Dominion and leading cities of the province, gathered in Foresters' Hall yesterday in an all-day conference, to consider the question of conservation of food and general thrift. As was pointed out by one of the speakers the meeting was epoch-making inasmuch as it was the first time in the history of the country that a provincial conference of women had gathered at the request of the government.

The morning session opened with the singing of the National Anthem and a few words of prayer. Lady Hendrie then expressed appreciation of the heartwhole manner in which the women had answered this, the latest call made upon them. Mrs. Torrington was then voted into the chair, and W. E. Rundle, chairman of the conservation sub-committee, and who was largely responsible for calling the meeting of women, explained the objects and work of the committee which he represented.

Miss Margaret Davidson, head of the domestic science department of the Technical School, gave an address on food values. As beef and wheat were needed to go overseas in large quantities, Miss Davidson pointed out that people here must substitute other foods, but that this must be done with care so that growing children at least would not suffer. The speaker then gave a good deal of advice as to the manner in which substitutes might be used in place of both wheat and meat. She suggested that women pledge themselves to wheatless as well as meatless days.

One Opportunity For Thrift.

Mrs. Chas. Crowe, of Guelph, asked, "Is it reasonable to ask the women of Canada to practise any more economy in their homes until an end has been put to the waste of millions of bushels of grain being now in the breweries and distilleries?"

The speaker was supported by Mrs. Reid, of Tillsonburg, and Mrs. Morris, of Peterboro, the latter suggesting a message of protest against the use of 180 tons of grain and 100 tons of sugar daily in the making of liquor.

Organization Outlined.

Hon. W. J. Hanna, food controller, outlined what had already been done by his organization, and Prof. Harcourt gave some technical information regarding wheat and its substitutes, such as cornmeal. Mr. Hanna stated that the central advisory board of food control must be located in Ottawa, but it will be joined to every organization and to every province.

"We have wired each province to name someone who is prominent in domestic science, and we have no intention of forming new organizations, but to get in co-operation with the organizations which we already have.

The Afternoon Session.

Mr. Rundle presided at the afternoon session at which N. W. Rowell was the first speaker. "The question you have been so earnestly considering at this convention," said Mr. Rowell, "is one that is facing every home in the land and every soldier at the front. You are one branch of the great organization which is working to achieve victory in this great struggle. The question of food conservation is an old one in Britain, tho a comparatively new one to us."

Making a special appeal to women, Mr. Rowell asked what would the ascendancy of the German mean to women. One had only to follow outrage after outrage of this war to understand. Woman had only won her place where the Christian idea prevails. If German ideals maintained woman would lose this place. "How could she keep it where might means right?" he asked.

Mr. Rowell expressed his conviction that the women of Canada would do their part in working for the conservation of food that they might assist those who were marching up to the altar of sacrifice that we might enjoy the life, liberty and home that we now enjoyed.

Mr. Rundle then threw the meeting open to a discussion on the best methods for organization, assuring the delegates that the committee of resources were willing to co-operate and accept anything that they might advise. He suggested a strong central committee that would be able to get in quick touch with the controller. After an animated discussion, in which many suggestions and amendments were offered, a resolution was passed to the effect that to win the war important measures must be taken to conserve food and encourage thrift, and in the doing of this the already organized forces should be utilized. Also that a central committee should be formed which should co-operate with the resources committee, and that seven women from each of the three military districts should be nominated by the meeting to work on this central body.

Conscription Favored.

While the vote on these delegates was being taken, several speakers took the platform, and two or three resolutions were brought before the meeting. Mrs. Sanford, of Hamilton, asked that a resolution go from the meeting to Ottawa asking that conscription be made a positive fact and recognizing the needs of the men at the front that the bill be at once put into force. The resolution, which was carried enthusiastically, was seconded by Lady Beck.

Earlier in the day Mrs. Hamilton had tried to get the passage of a resolution which for the time had been waived, but which now passed like the preceding one. This called upon the premier of the dominion and the leader of the opposition to unite in a non-partisan government for the sole purpose of winning the war. The resolution did not pass, however, without a voice from the floor of the house objecting that we are not here for politics.

ARMY-PATTERN KNIFE FOUND AT MURDER SCENE

Police Claim it is Bloodstained and May Prove Important Clue.

New light was thrown on the Tony Leapello murder mystery yesterday when County Constable Simpson found a soldier's jackknife within a few yards of where the murder was committed on Salisbury avenue, early last Friday morning. When the police set out to investigate the case they had no information or any tracks that would set them on the trail of the murderer. The surrounding district has been thoroly searched and it is believed that the police will have a clue in the knife. The knife is a regulation Canadian army one and when found the large blade was opened and had stains on it which the police claim are blood stains. The military knives are generally numbered, or have a mark on them to show what battalion or unit the holder is attached to. If the knife is marked in this way the police will be able to find out at once from military headquarters from the list of members of the unit, who was given the knife.

No further information of the case was given out by the police. John Boyd of the provincial police department, along with other members of the detective force, is still assigned to the case. It was announced yesterday at the detective headquarters that County Crown Attorney Greer would consult the attorney-general to try and arrange to have a reward offered to anyone who could furnish the police with information that would lead to an arrest.

WIN-WAR LEAGUE PLANS CONVENTION

Citizens of All Political Faiths Urged to Attend and Assist.

The officers of the win-the-war league of Toronto are completing arrangements for a win-the-war conference to be held in Toronto on August 2 and 3, the place of meeting to be announced later. All public-spirited citizens, no matter what their political faith, are urged to attend and offer sugestions as to the way in which the war may be speedily brought to a close with a victory for the allied nations.

The league, which was organized for the purpose of devising plans for winning the war and securing public interest and co-operation, has the following aims which no doubt express the sentiments of every loyal Canadian: the dedication of the men and resources of Canada for winning the war; the adoption and enforcement of measures of conscription in Canada in order that the strength of our forces at the front may be maintained; the establishment of a national, non-partisan government for the vigorous prosecution of the war, and the union of all patriotic elements in the country in order that their strength may be made effective in overcoming selfishness and indifference.

At the convention all citizens of Ontario will have an opportunity of expressing their adherence to these principles, thereby making their endorcement more certain. All who desire to become enrolled for the convention are requested to send their names at once to the recording secretary.

Officers Chosen.

The officers of the league are as follows: Chairman, John M. Godfrey; vice-chairman, Benjamin A. Gould; hon. secretary, Frank Wise; recording secretary, Henry W. King. The following citizens of Toronto are members: Frank Arnoldi, A. E. Ames, Hugh Blain, Augustus Bridle, Walter J. Barr, Hamilton Cassels, N. F. Davidson, George T. Denison, K. L. Defries, F. B. Fetherstonhaugh, Rhys D. Fairbairn, W. K. George, W. G. Goodcham, R. S. Gourlay, Oliver Hezzlewood, Arthur Hawkes, Aemilius Jarvis, John Kay, H. H. Loosemore, Noel Marshall, T. C. Robinette, A. T. Reid and S. Casey Wood; Charles T. Booker, Hamilton; H. Cockshutt and Frank Cockshutt, of Brantford, are also members.

MRS. MARY A. HYSLOP DIES VERY SUDDENLY

Mother of President of Hyslop Bros., Ltd., Was in Good Health Up to an Hour of Her Death.

Mrs. Mary A. Hyslop, daughter of the late George Crosthwaite, died last night at the family residence, 6 Scarth road. Mrs. Hyslop, who had been enjoying good health, was up and around till within an hour of her death.

Mrs. Hyslop was the wife of Mr. William Hyslop, the founder of the firm of Hyslop & Caulfield, who were the pioneers of the bicycle manufacturing business in Toronto, and who retired from active business about 15 years ago. Since his retirement Mr. and Mrs. Hyslop have spent much of their time traveling in foreign countries, having made the trip around the world on four different occasions.

Recently Mrs. Hyslop returned from an extended trip to California. During her leisure time at home Mrs. Hyslop interested herself in the work of women's patriotic societies engaged in providing comforts for soldiers at home and overseas. She attended the Presbyterian church and took an active interest in church work.

Besides her husband, she is survived by a son, Mr. William Hyslop, Jun., president of Hyslop Bros., Limited, manufacturers and importers of automobiles and bicycles.

The funeral will take place on Friday from her late residence to the Union Station, and thence to Hamilton, where the remains will be interred in the family plot.

GIRL BADLY BURNED.

When a candle she was holding in her hand set fire to her clothing at 7 o'clock last night, Katie Greenberg, aged 4, of 73 Nelson street, was badly burned about the neck and shoulders. She was taken to the Hospital for Sick Children and her condition is serious.

Delightfully Cool, Three Hours From Toronto.

Port McNicoll, but three hours' pleasant journey from Toronto, is the gateway to the Great Lakes. Steamship express leaves Toronto 2 p.m. each Wednesday and Saturday, making direct connection at Port McNicoll with either steamship Keewatin or Assiniboia for Sault Ste. Marie, Port Arthur and Fort William. Particulars from any Canadian Pacific ticket agent, or W. B. Howard, District Passenger Agent, Toronto, Ont.

Housekeeping Accounts

We are becoming a cheque-using people. The convenience of it ensures the growth of the practice.

The smaller things of life—hats, shoes, books, groceries—are now bought frequently by cheque, where once only currency passed.

The advantages of a cheque account appeal especially to the housewife. It is a first aid in automatically affording system, record and receipt.

We have a large number of ladies among our depositors, and welcome the accounts of any who may wish to avail themselves of the facilities we afford them. No amount is too small or too large.

JOINT DEPOSIT ACCOUNTS

A joint deposit account with this Corporation is a convenience to husband and wife, mother and daughter, two or more executors or trustees, etc. It may be opened in such a way as to drawn upon by either. In the event of the death of either, the amount of deposit will become the property of the survivor without any legal procedure.

INTEREST AT THREE AND ONE-HALF PER CENT.

per annum will be added to the account and compounded twice each year.

CANADA PERMANENT MORTGAGE CORPORATION

Paid-up Capital ..... $ 6,000,000.00
Reserve Fund 5,000,000.00
Investments 32,264,782.81

TORONTO STREET, TORONTO.
Established 1855. 135

CITY HALL NOTES

In an endeavor to put a stop to reckless driving by motorists and motorcyclists in the city, Mayor Church has communicated with Chief of Police Grasett expressing the hope that policemen will be more careful in taking down the numbers of cars which are being driven at a rate exceeding the speed limit.

If Mayor Church has his way a swimming pool will be erected in Earlscourt for the benefit of the people in the district.

The mayor is trying to have proper life-saving stations established at the Sunnyside and beaches districts, as the facilities at these places at present are totally inadequate.

FOUND DESERTED BABY NEAR DIXIE STATION

Two-Months-Old Boy Left in Station Lavatory, Wrapped in a Shawl.

Somebody deserted a baby boy about two months old, leaving him wrapped in a shawl in the lavatory of Dixie station, a point about 14 miles from Toronto on the C. P. R. and in Peel County. Mrs. Hickey, who lives near the station, heard the child crying, about 10 o'clock yesterday morning, and with a neighbor investigated, until the little lad was found.

Immediately W. H. Rutledge, provincial constable, was notified and the baby taken to Brampton, where it is in the care of the Children's Aid Society.

He is a bright little fellow, tho he was much the worse thru hunger for his experience. There were no marks to identify him, but a search is being made for his mother.

AMONG THE ISLANDS OF GEORGIAN BAY.

Why not take a vacation at one of the very desirable spots among the Islands of the Georgian Bay? This district is one of the wonders of a wonderful region. The archipelago consists of something like thirty-two thousand islands, ranging in size from several square miles down to the size of a dining table. Lunge and bass fishing is exceptionally good in the water of this district, and comfortable and well-operated hotels and boarding houses are located at Honey Harbor, Minnicog, Whalen's, Go-Home-Bay, Sans Souci, Parry Sound and many other points. The Grand Trunk operate through coaches and parlor-library-buffet cars from Toronto to Penetang, where direct connection is made with steamer for Georgian Bay resorts. Full particulars from Grand Trunk Ticket Agents or C. E. Horning, District Passenger Agent, Toronto.

YORK RADIAL RAILWAY APPEALS ASSESSMENT

Court Decides That City Must Pay, as Rails Were Laid in Civic Property.

Before the court of revision yesterday the A. B. Ormsby Co. appealed against an assessment of $105,000 on factory property at King and Dufferin streets, and an equal sum on the buildings. The assessment per foot frontage was increased $10,000. At the same time an appeal of the Metallic Roofing Co. was heard. It is situated on the opposite corner, and the assessment on the corner land was increased from $125 to $200, and the King street frontage from $100 to $175.

Judgment was reserved.

Charles Wilson, representing the York Radial Railway Co., also appeared before the board. The company, to accommodate the city, laid rails on city property near the G. T. P. station at Sunnyside. They had been assessed as tenants. The court agreed that the assessment should have been made against the city.

RECOGNIZE OSTEOPATHS.

Osteopathy has been recognized by the United States war department, according to word received in Toronto yesterday. Osteopathic physicians have received from the department the same recognition as that accorded members of the medical profession.

HYDRO REPRESENTATIVE.

The Hydro-Electric Commission meeting yesterday, selected Sec'y W. W. Pope to act as the representative of the commission at Ottawa, when the bill regarding the control of the city streets comes before the senate committee.

MAYOR ORDERS HUSTLE ON BLOOR ST. VIADUCT

Says That if Railways Were Doing Work, Bridge Would Be Open in Month.

In an endeavor to hasten the work to be undertaken by the city in connection with the Bloor street viaduct, Mayor Church yesterday conferred with Deputy City Engineer Powell and Bridge Engineer McCarthy and issued instructions to the department to hurry the work and have the bridge opened this fall.

"The city should take a leaf out of the book of the railways," said the mayor. "If the railways had this important work so far advanced as it is at present they would open up the whole bridge in a month."

Today the board of control will inspect the work and negotiate with the contractors in order that the viaduct may be opened as soon as possible.

LEGAL TO KEEP LIQUOR IN APARTMENT CELLAR

Sir Glenholme Falconbridge Reverses Decision of Magistrate Jelfs of Hamilton.

The rights of tenants in an apartment house to keep liquor in their own section of the apartment house cellar was upheld in a judgment given by Sir Glenholme Falconbridge, chief justice of the King's bench. The question arose on a conviction by Magistrate Jelfs of Hamilton of a man named Obermesser, who lived in apartments in that city. There was a common cellar reached by open stairs from the back verandah and each tenant had a private key to his own preserves. Chief Justice Falconbridge ruled that each occupant of such cellars has the same rights as if he had a cellar of his own. The return of the liquor is ordered and the judgment includes an order of protection for the magistrate.

COMMITTED FOR TRIAL.

Two Truck Drivers Charged With Criminal Negligence.

On a charge of criminal negligence Edwin Wodden and David Lowry were committed for trial by Magistrate Denison yesterday morning in the police court. The charge followed the death of Joseph Coop, who was run over by a truck at the corner of Gould and Victoria streets on July 9. It is alleged that the accused were racing with two motor trucks when the accident occurred. Bail of $2000 each was granted the prisoners.

VACATION SCHOOLS.

Attendance at Toronto's daily vacation schools is still steadily on the increase, 1912 children attending during the past week. The figures for attendance of teachers and pupils during the first week were: 1461, second 2074, third 2079. Average daily attendance, first week 365, third week 415.

MUST PAY PLUMBER.

In the division court yesterday George Nunn sued James Hawes for $11, for work done on a gas heater which the defendant had him take down and then replace. Judgment was given for the plaintiff for the full amount, altho the defendant stated that the heater had been broken by the plumber while he was working on it.

MINIMIZE THE FIRE PERIL BY USING

EDDY'S

CHEMICALLY SELF-EXTINGUISHING

"SILENT 500'S"

The Matches With "No Afterglow."

EDDY

is the only Canadian maker of these matches, every stick of which has been treated with a chemical solution which positively ensures the match becoming dead wood once it has been lighted and blown out.

Look for the words "CHEMICALLY SELF-EXTINGUISHING" on the box.

THE E. B. EDDY COMPANY LIMITED
HULL, CANADA

REAL ESTATE NEWS

The following building permits were issued by the city architect yesterday: Joseph M. Vaughan, pair two-family dwellings, Summerville Gardens, $12,000; Canada Aeroplane, Limited, one-storey frame building, Dufferin street, $500; John Inglis Company, brick power station, Strachan avenue, $4500; W. H. Banfield, brick garage, 372 Pape ave., $2000; Ault & Wiborg, storage shed, 403 and 409 Symington avenue, $3000; Harris Abattoir Company, addition to boiler room, $1200; Royal Bank, branch office, 456 Yonge street, $22,000.

AN ONTARIO JEWEL.

The Lake of Bays is one of the jewels in the Highlands of Ontario. The whole territory is one great mass of lakes, streams and forests. Speckled trout, salmon trout and black bass are plentiful in these waters. The altitude is 1000 feet above the sea, making the air rare and invigorating. Splendid hotel accommodation. Literature telling you all about it free on application to C. E. Horning, D.P.A., Union Station, Toronto, Ont.

HIGH SCHOOL'S RECORD.

North Toronto High School holds a good record in the lower school departmental examination results, which are just out. Out of thirteen candidates eleven passed. These are the junior part of the normal entrances, or the old second-class certificates. The normal entrance junior matriculation and faculty entrance are not yet out, but are expected shortly.

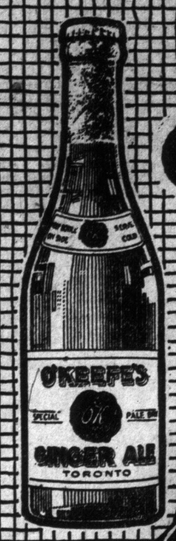

O'Keefe's GINGER ALES

Pure Ingredients

The most delightful treatment for Summer thirst is O'Keefe's—and the delight is backed by the knowledge of the absolute purity of the flavoring juices, water and sugar used.

O.K. BRANDS

Special Pale Dry Ginger Ale
Belfast Ginger Ale
Cola
Sarsaparilla
Lemon Sour
Cream Soda
Lemonade
Orangeade
Special Soda

YORK SPRINGS WATER
York Springs Dry Ginger Ale
York Springs Belfast Ginger Ale
Polar Distilled Water

Order from your grocer or druggist. They carry a full line of O'Keefe's beverages.

On Sale at All Hotels, Restaurants and Refreshment Stands, or Phone Main 4203

O'KEEFE'S • TORONTO

534

STORE CLOSES SATURDAYS 1 P.M. DURING SUMMER MONTHS.

Wool Suitings

A most complete range of High-class Summer Weight Wool Suitings, in Broadcloths, Gabardines, Chiffon Serges, Cheviots, Shepherd Checks and Tweed Mixtures. The range of colors includes all the season's wanted shades and including fine range in blacks. Lighter weight Dress Fabrics, in wool and silk and wool, in plain or fancy weaves, in all colors.

Silk Special

Special sale of Silk Crepe Meiba, in fine range of colors, including Copenhagen, rose, royal, navy, nigger, saxe, purple, madeira, white, &c. This silk is specially suited for street dresses, having beautiful soft draping qualities. Regular value $2.50. Sale price, $1.50 per yard.

Shantung Silk

Special purchase of Shantung Silk, in oyster, white, navy and black; 34 inches wide. Greatly in demand this season for smart sport skirts and dresses.

Special value, $1.50 per yard.

Automobile Rugs

Grand display of fine Wool Reversible Motor or Steamer Rugs, in great assortment of Scottish Clan and Family Tartans, as well as plain colors with tartan reverse. Big range of prices to choose from, as $5.00, $6.00, $8.00, $10.00, $12.00, $15.00, $17.00 to $20.00 each.

Viyella Flannels

Special display of this popular unshrinkable flannel, in big range of plain colors, including tan, grey, green, mauve, blue, old rose, military red, brown, sand, khaki, cream, &c. Also immense variety of fancy designs in every conceivable shade. Shown in weights specially suited for sport garments and all kinds of day and night wear. Samples sent on request.

MAIL ORDERS PROMPTLY FILLED

JOHN CATTO & SON

55 TO 61 KING STREET EAST

TORONTO

KHAKI-CLAD BOYS MAY VISIT STATES

New Order Permits of Passes Across Border to Soldiers on Last Leave.

Camp Borden, July 24.—A wire has been received at headquarters from Ottawa granting permission to the A. A.G. here to grant passes for men to go to points in the United States on their last leave. Men furnished with these passes who cross in uniform will have no difficulties thrown in their way at the border by either the Canadian or American authorities.

During the continuance of the hot weather permission is being given to the headquarters and brigade staffs to dress in shirt sleeves with badges of rank and Sam Browne belts. Up to today the staff officers were the most uncomfortably dressed men in camp, but yesterday's sizzling heat, which is still continuing, proved enough to melt even a staff officer.

Bathing Pool Needed.

One crying need of this camp so thrown into strong relief by the excessive heat is that of a properly constructed swimming pool. The bathing place in the Pine River has a muddy bottom and is full of logs and snags, making diving dangerous and bathing in large detachments hardly cleansing. A dam could be constructed at comparatively small cost and a little work on cleaning out the river would give a splendid pool for bathing.

Lieut.-Col. Williams, staff chaplain, paid a short visit to camp today, returning this evening to his work with the British recruiting mission at New York.

Pte. C. M. Wardell, base hospital; Pte. F. Nielson, C.E.F. Co., 2nd Battalion, C.E.F.; Pte. J. Totore, 2nd Batt., C.D.F., have been struck off as deserters. Their periods of unofficial absence range from one to three months.

Capt. G. W. Howland, A.M.C., has been granted three weeks and Capt. A. Hunter, A.M.C., two weeks' leave of absence.

Baseball Results.

Outdoor ball, northern group—Mechanical Transport beat A.M.C., 5-1. Southern group—10th Royal Grenadiers beat Special Services Co., 4-0. Indoor ball, northern group—Sub-Staff beat A.S.C., 10-4.

The Army Service defeated the 48th Highlanders at soccer football by 3 to 2.

Harper, customs broker, 39 West Wellington st., corner Bay st.

EARL GREY IS SERIOUSLY ILL.

London, July 24.—Earl Grey, former governor-general of Canada, is seriously ill. He recently underwent an operation.

CAPT. CROSS KILLED.

Canadian Associated Press Cable.

London, July 24. — Captain Kynaston Cross, Field Artillery, only son of the late Kynaston Cross, barrister, Ottawa, has been killed in action, aged 25.

DODD'S KIDNEY PILLS
FOR ALL KIDNEY DISEASES
CURES RHEUMATISM BRIGHT'S DISEASE DIABETES BACKACHE
NUMBER 23, THE PRI

THE WEATHER

Meteorological Office, Toronto, July 24.—Fair weather has prevailed today thruout the Dominion, with temperatures in Ontario and the western provinces ranging between 80 and 90 degrees.

(Minimum and maximum temperatures: Dawson, 32-60; Prince Rupert, 50-56; Victoria, 52-74; Vancouver, 48-74; Kamloops, 46-84; Calgary, 38-80; Edmonton, 40-74; Prince Albert, 50-78; Medicine Hat, 52-90; Moose Jaw, 46-82; Saskatoon, 47-79; Winnipeg, 74-84; Port Arthur, 58-72; Parry Sound, 62-88; London, 63-90; Toronto, 69-86; Kingston, 66-88; Ottawa, 56-88; Montreal, 66-80; Quebec, 58-70; St. John, 58-74; Halifax, 56-62.

—Probabilities.—

Lower Lakes, Georgian Bay, Ottawa and Upper St. Lawrence and Lower St. Lawrence—Light to moderate winds; fine and decidedly warm.

Gulf and North Shore—Moderate winds; fair and warmer.

Maritime—Light to moderate winds; generally fair and warm.

Superior—Light winds; fine and very warm.

Manitoba—Fair and decidedly warm.

Saskatchewan and Alberta—A few scattered showers, but for the most part fair and warm.

THE BAROMETER.

Time.	Ther.	Bar.	Wind.
8 a.m.	82	29.66	5 N.
Noon	76	.....	.....
2 p.m.	84	29.63	5 E.
4 p.m.	82	.....	.....
8 p.m.	75	29.68	3 N.E.

Mean of day, 77; difference from average, 9 above; highest, 86; lowest, 69.

STREET CAR DELAYS

Tuesday, July 24, 1917.

Carlton and Parliament cars eastbound delayed 5 minutes at 11.09 a.m. at Don bridge, by wagon on track.

Yonge, Church and Parliament cars eastbound delayed 9 minutes at 6.14 p.m. at Station street, by auto stuck on track.

Bathurst cars delayed 7 minutes at 7.30 p.m. at Front and John, by train.

Bathurst cars delayed 5 minutes at 7.55 p.m. at Front and John, by train.

King cars delayed 4 minutes at 4.13 p.m. at G.T.R. crossing, by train.

BIRTHS.

McDONALD—On Monday, July 23, 1917, to Mr. and Mrs. D. L. McDonald, 101 Roselawn avenue, a daughter.

MACKENZIE—At 7 Chippewa avenue, Centre Island, Toronto, July 23rd, 1917, to Mr. and Mrs. Kenneth F. Mackenzie, a son.

DEATHS.

BOOTHE—At his late residence, 85 Hilton avenue, Toronto, James Boothe, in his 91st year.

Funeral private. Thursday afternoon, at 2.30. No flowers. (Motors.)

HYSLOP—Suddenly, on Tuesday, July 24, 1917, at the King Edward Apartments, Jarvis street, Mary Ann Crosthwaite, beloved wife of Wm. Hyslop, sr., aged 65 years.

Funeral from her son's residence, 6 Scarth road, Rosedale, on Friday morning, at 11.30. Interment at Hamilton, Ont.

MURPHY—On Monday, July 23, 1917, at his mother's residence, 573 Euclid avenue, David J. Murphy.

Funeral Thursday from above address at 8.30 a.m. to St. Peter's Church. Interment Mt. Hope Cemetery.

WHITTELL—On Tuesday, July 24, 1917, at the residence of her son-in-law, Alex. Orr, 572 Dovercourt road, Toronto, Jane Farquher, widow of the late Andrew Whittell, in her 90th year. Service at above address Wednesday night at 8 o'clock.

Funeral leaving for interment Thursday at Barrie, Ont. (Private). Please omit flowers.

Established 1852
FRED W. MATTHEWS CO
FUNERAL DIRECTORS
665 SPADINA AVE.
Telephone College 791
No connection with any other firm using the Matthews name.

LAURIER RAISES CRY OF COERCION

(Continued From Page 3).

tho it had faded in the house, as the result of the influence of Sir Wilfrid, it had gone on growing in strength among the people of this country.

He begged Sir Wilfrid to go where his influence was greatest. "Speak of this measure, but don't speak of it as members of your own province spoke of it a few Sundays ago. Tell them there is no injustice in it against the people from whom you spring," he said.

"Of all the prices we must never pay for harmony in Canada is the price of national dishonor," said the solicitor-general. "Let us not be found with those who hold back whether they be of alien origin or not. Let us be found with those who press on. Let there be no dissension between the nation at home and its defenders abroad."

The vote was then taken, and there voted for the bill 102, and against it 44, leaving a majority in favor of the measure of 58.

A CHANCE FOR THOSE GOING WEST—HOMESEEKERS' EXCURSIONS VIA C.P.R.

Homeseekers' excursions to western Canada at attractive fares each Tuesday until October 31, via Canadian Pacific. "The Pioneer Route to the West." Particulars from Canadian Pacific Ticket Agents, or W. B. Howard, District Passenger Agent, Toronto, Ont.

WINNIPEG COLORS IN WESLEYAN CENTRAL HALL

Canadian Associated Press Cable.

London, July 24.—Colors subscribed by Winnipeg citizens to the battalion commanded by Lieut.-Col. J. E. Hansford will be ceremoniously deposited in Wesleyan Central hall next Sunday. Dr. Chown is the battalion's honorary colonel, which probably accounts for the Wesleyan hall being selected for the ceremony. These will be the first colors to be placed here, although Westminster Abbey, fifty yards distant, holds fully a score of the Canadian colors. The Bishop of London, speaking at the Wesleyan conference in this hall last week, declared that after all the difference between Churchmen and Wesleyans was only minute.

TO REDEEM RUSSIA BY BLOOD AND IRON

Premier Kerensky Avows Determination to Enforce Vigorous Measures.

Petrograd, July 24.—A "blood and iron" policy will be put into effect if needed to save Russia by the government of Premier Kerensky, to which unlimited power has been granted. In an interview today the premier said: "The first problem of the present moment which is exceptionally heroic is the concentration and unison of power. The desertion of the constitutional democratic members of the Prince Lvoff Government which desertion is the cause of the recent revolt, shows how strong are the centrifugal forces and how small is the sum of our political consciousness. But I am convinced the misfortune thru which we are going will awaken the conscience and sense of duty in our nation.

"The new government's fundamental task is the defence of the country from ruin and anarchy. In this we rely upon the masses of the people and the army. My government will save Russia and if its motives of reason, honor and conscience prove insufficient it will beat her into unity with blood and iron."

Army's Position Serious.

Regarding conditions on the front, Premier Kerensky said: "The position of our army is serious, requiring heroic measures. But we must not despair. The old regime and certain extremist elements brought much poison into the arms and body. Now the ulcer is cut, and as the state organism is healthier I am convinced we shall avoid amputation."

Premier Kerensky has completed the constitution of the new provisional government. Like the ministry of his predecessor, Prince Lvoff, the cabinet is a coalition, but is limited to ten members. Five of the ministers belong to the Socialist group and five are members of the non-Socialist parties. The other offices of state will be directed not by ministers but by unpolitical directors of departments who are not members of the cabinet.

TO HOLD NAVAL CONFERENCE.

Paris, July 24.—A conference of naval authorities is to be held. Vice-Admiral Sims, commander of the American naval forces in the war zone, has arrived for this meeting. Great Britain will be represented by Admiral Jellicoe, first sea lord; France, by Rear-Admiral Lacase, marine minister, and Italy by Vice-Admiral Thaon di Revel, former chief of the naval staff.

EMP. CHARLES UNDER FIRE.

Copenhagen, July 24.—According to advices received here, Emperor Charles of Austria has visited the Galician front and spent a day with his advancing armies. The emperor was several times under fire.

LODGE NEWS

ROSEDALE LODGE ELECTION.

Rosedale Lodge, No. 357, I.O.O.F., held its regular meeting last evening in the Foresters' Hall, when the regular routine business was transacted. The following are the officers for the ensuing year: Junior past grand, A. V. Smith; noble grand, H. H. Wiman; vice-grand, F. W. Marr; recording secretary, D. W. Dunlop, P.G.; financial secretary, F. Joselin; treasurer, J. B. Walker; physician, Dr. J. W. Henwood; warden, A. Murphy; conductor, P. W. Ellis; outside guardian, C. Hall; inside guardian, T. Conlon. The following committees have also been appointed: Visiting, membership, finance, bulletin, property, and covenant. The chair was taken last evening by H. H. Wiman, noble grand.

ARRANGED ANNUAL PICNIC.

Wellesley Lodge, No. 68, D. and M. O. E., held its regular meeting last evening in the Foresters' hall, the chair being taken by Mrs. Webb, president. The final arrangements were made for the holding of the annual picnic to Hamilton, where they will join the Hamilton lodges. An official visit was paid by Mrs. Johnston, western district deputy, who addressed the meeting.

QUEEN CITY LODGE.

Queen City Past Grand Lodge, I. O. O. F. M. U., held a special meeting in the S. O. H. hall last evening, those officiating being C. Terry, president; H. B. Gilbert, vice-president; W. C. Cook, treasurer, and Secretary T. Hastings. Four candidates received the purple degree, and there were many visitors from the various sister lodges. An official visit was paid by Past Provincial Grand Master T. Preston, who addressed the meeting. Following the business, a social evening was held, when songs and recitations were rendered by the various members.

Stomach Troubles Due to Acidity

SO SAYS EMINENT SPECIALIST.

So-called stomach troubles, such as indigestion, wind and stomach-ache, are in probably nine cases out of ten simply evidence that fermentation is taking place in the food contents of the stomach, causing the formation of gas and acids. Wind distends the stomach, and causes that full, oppressive feeling sometimes known as heartburn, while the acid irritates and inflames the delicate lining of the stomach. The trouble lies entirely in the fermenting food. Such fermentation is unnatural, and acid formation is not only unnatural, but may involve most serious consequences, if not corrected. To stop or prevent fermentation of the food contents of the stomach, and to neutralize the acid, and render it bland and harmless, a teaspoonful of bisurated magnesia, probably the best and most effective corrector of acid stomach known, should be taken in a quarter of a glass of hot or cold water immediately after eating, or whenever wind or acidity is felt. This stops the fermentation and neutralizes the acidity in a few moments. Fermentation, wind and acidity are dangerous and unnecessary. Stop or prevent them by the use of a proper antacid, such as bisurated magnesia, which can be obtained from any druggist, and thus enable the stomach to do its work properly, without being hindered by poisonous gas and dangerous acids.—M. F. P.

HARDLY REALIZES HE'S SAME MAN

Frank Connell Says His Recovery on Tanlac Has Been Simply Wonderful.

HIS WIFE DELIGHTED

"I Just Can't Describe How Miserable I Did Feel," Says Toronto Man.

"Honestly, I have improved so much since taking Tanlac that I can hardly realize I am the same man," said Frank Connell, 196 Mavety street, and employed by the Gunn Packing Co. Mr. Connell has lived in Toronto for nearly thirty years, and has many friends here who will be glad to learn of his recovery.

"About six months ago I lost my appetite," Mr. Connell continued, "and soon fell off from a big healthy-looking man to almost a skeleton. My stomach was so weak and upset that I could hardly eat a thing, and nothing tasted right. The little I did eat was by force and always disagreed with me. I would get up in the mornings with no desire for breakfast, and about all I could eat was a little piece of bread and a cup of tea. The gas that formed on my stomach caused sharp pains around my heart and interfered with my breathing. I couldn't rest well, would wake up at all hours of the night, had terrible nightmares, and would get up in the mornings as tired as when I went to bed. All my strength and energy seemed to leave me, and I was just losing weight and going down hill every day. I felt more dead than alive all day, and sometimes I would get so weak and dizzy I would have to catch hold of a table to steady myself. I can't describe how miserable I did feel. I didn't have the color of life in me, and my friends were talking about how bad I looked. I would come home from work in the evenings all played out, fall across the bed, and my daughter would have to take off my boots for me.

"Well, I always had a horror of taking medicine, especially patent medicines, but when I finally got down flat on my back in bed and realized I was in a serious condition, my wife, who had been reading so much about Tanlac, persuaded me to try it. I had no faith in it, but I bought a bottle anyway, more to please her than anything else, and I must admit it has done me a world of good. Before I finished my first bottle I noticed a marked improvement. My appetite returned, I began to eat and enjoy it and feel stronger and better. I have just started on my third bottle, and there's no comparison in my looks and feelings. I am now eating three big, hearty meals a day, and sometimes I can hardly wait for meal time to come. I sleep like a log every night, and get up in the mornings full of life and energy. I am now putting in full time at my work every day, and when I get home in the evenings, instead of dropping down on the bed like a dead man, I eat a hearty supper and go out and work around the house. I am certainly grateful for what Tanlac has done for me, and while I never thought I would make a public statement, I feel like I ought to tell suffering people what I have found out about Tanlac."

Mrs. Connell, who witnessed her husband's statement, said: "Yes, every word Frank has told you is the truth. I was so worried over his condition that I could think of nothing else all day, and I had worried about him until I was almost sick myself. He just looked like he felt so bad he could hardly move. I often begged him not to try to work, and I have never seen anybody look so bad and still keep on their feet. I expected every day to see him get down in bed for good.

"I didn't know much about Tanlac only what others said it had done for them, but when he started taking it I begged him to keep on until he took enough to see if it had any merit, and before he finished the first bottle I could see he was feeling better. He looks better than I have seen him in a long time, and we both think Tanlac is the finest medicine in the world."

Tanlac is sold in Toronto by Tamblyn's Drug Stores and by one established agency in every town.—(Advertisement.)

WARM AGAIN TODAY SAYS THE WEATHERMAN

Shifting Winds, However, May Help Make Heat Less Burdensome.

Warm weather, which has prevailed in Toronto and vicinity since Sunday, will be continued today, according to the forecasts of the weatherman, who describes the predicted weather as "fair and decidedly warm." It may be slightly cooler than yesterday, because of shifting winds. No rain is expected.

The maximum height to which the mercury climbed yesterday was 86, which was registered at 2 o'clock, followed by a drop to 84, the average temperature of the day. Yesterday was slightly cooler than the previous day. At 8 o'clock yesterday morning the mercury stood at 73 degrees, and at 10 o'clock at 84 degrees, while on the previous day at 8 o'clock it stood at 76 degrees and at noon registered 85 degrees.

Thunderstorms predicted for Toronto did not materialize, but in the eastern part of the province one or two occurred. There is expectation of rain in Toronto within a few days, but not likely to fall today. Other places are also suffering hot weather. Moose Jaw's figure yesterday was 97; London, 92; Ottawa, 90; Montreal, 90; Quebec, 80; White River, 84; Medicine Hat, 90, and Winnipeg, 88.

The collapse of a horse due to the heat yesterday represents the first casualty as a result of warm weather which has been reported in Toronto this year. The horse was owned by Harry Gula, a Jewish baker, and was overcome by the heat on Elizabeth street yesterday morning. Officers of the Humane Society had it removed to a stable and treatment rendered. Fifteen horses died in one day last year as a result of the heat.

VETERANS ENDORSE WIN-WAR UNION

Ask Western Liberals to Avoid Cruel Delay of Election.

WANT DRAFT APPLIED

Platoon Commanders Elected for B Company of New Organization.

The Great War Veterans' Association of Toronto is being reorganized this week in battalion formation, and last night veterans of the great war residing in that section of the city bounded by University avenue and Avenue road on the west and the Don Esplanade and Bayview avenue on the east met in Columbus Hall and elected sergeants for "B" company. Under the new organization all returned men who join the association will form a battalion. The city will be divided into four districts, each of which will furnish a company of veterans with its own officers. The members of the four companies will meet together from time to time when matters of interest to all returned men will be discussed.

James J. Shanahan presided over last night's meeting. Capt. D. M. Mathieson stated the aims of the organization and outlined the method of procedure in the election of officers. Capt. Mathieson went overseas with the first contingent and has served 17 months in Flanders. For gallantry in action he was awarded the military cross. Sergeants for "B" company were elected as follows: No. 1 platoon, S. Woodcock, 423 Carlton street; No. 2, George Morrell, 20 Hooper avenue, Centre Island; No. 3, W. G. Platt, 66 Hampton Court; No. 4, Sergt.-Major J. Tweddle, 33 Balliol street.

Passed Resolution.

The following resolution, moved by Lieut. M. F. Macintosh and seconded by W. G. Platt, was carried unanimously: "That this meeting declares its complete sympathy with the movement to effect a union of all men who wish to see the war won and enforce conscription in Canada, and appeals to the western Liberals who will meet in convention in Winnipeg that if they are sincere in this they will declare unequivocally their allegiance to the principle and clearly guarantee it their support so that a general election will be avoided and that the draft be applied at once and adequate reinforcements for the Canadian regiments in the trenches forwarded without the cruel delay that an election will involve."

Capt. Mathieson stated that the aims of the organization were four: To win the war, to replace themselves in France by others, to prepare a place for those still in France and to look after them when they get back. "If we can all get together and work for these principles," he said, "nothing can stop us, but the public must know that we are sane citizens, organized along sane lines. We must protect our members from exploitation as carried on in the past."

Good Advice.

He urged returned men to be careful of their personal appearance when in public. The offenders in this respect were a small part, only ten per cent., but that ten per cent. were losing the confidence of the public in returned men. That was one of the things that the association would have to rectify.

"There is one great danger that we must face which could destroy us. We must take care lest we be gobbled up by one political party or the other and used to serve party ends. If we stick together we can smash any political party, private organization or individual who tries to interfere with our four aims.

"If you have any legal grievance, no matter what, you can have that grievance straightened out, for once we are completely organized we can get any legitimate demand."

A. R. CLUB ELECTION.

J. E. Lawson Elected President in Place of L. P. Rees.

The A. R. Club last night held its annual "summer" meeting, which took the form of a thoro reorganization meeting. The meeting was really called to depose the president, L. P. Rees, over whom there was a great disturbance a few weeks ago. Contrary to expectations he did not put in an appearance, and in consequence the meeting was very orderly. Mr. C. W. Lidbetter, financial secretary, stated to a reporter of The World that legal advice had been obtained and everything that was done last night was strictly within the constitution. After about two hours balloting the following new officers were elected: President, J. E. Lawson; vice-president, W. W. Petley; treasurer, J. P. D. Fanning; financial secretary, C. W. Lidbetter (re-elected); recording secretary, T. N. Poole; press representative, H. Ransome; directors, F. H. England, H. Williams, G. Howey, F. E. Clark, D. P. Holmes and W. N. Green.

BRASS MASS
CHESTERFIELD SAID
"Whatever is worth doing at all is worth doing well."
This principle has been applied to the manufacture of "Winged Wheel" Watch Cases for more than 30 years.
This trade mark is never placed upon any case that we cannot fully warrant as to quality and workmanship.
THE AMERICAN WATCH CASE CO. OF TORONTO, LIMITED
The largest makers of Watch Cases in the British Empire.

THE STERLING BANK OF CANADA

SAVE, Because---

By saving you help to hasten the successful conclusion of the war.

Amusements. Amusements.

THORNCLIFFE PARK
RACE MEET (Running)
7 OR MORE RACES (RUNNING) EACH DAY, RAIN OR SHINE
RACES THIS AFTERNOON and All This Week
FIRST RACE 2.30 P.M.
ADMISSION—LADIES $1.00, GENTLEMEN $1.50.
The Association Pays the War Tax.
Take Yonge Street Cars to Woodlawn Avenue, then by automobiles (fare 25 cents each way), Yonge to Merton Street, on new paved road, then east on Merton direct to Track.
In order to relieve congestion, private automobile owners are requested to take Avenue Road to St. Clair, St. Clair to Yonge, Yonge to Merton, then east on Merton direct to Track. Road repaired and in good condition.

DEER PARK GARAGE
YONGE ST., JUST ABOVE WOODLAWN
THIRTY-FIVE AUTOMOBILES
AT YOUR SERVICE FOR THE RACES
PRICES REASONABLE.

BRICK
$9.00 per thousand, F.O.B. Cars or Wagons at our Works, East Toronto. Phone for quotations on delivery to all parts of the City.
YORK SANDSTONE BRICK CO., LTD., Phone Beach 4505. East Toronto.

BATHING WATER WARM
The Sunnyside Lockers have been removed to Humber Bay, between stop 6-7, and improved and remodelled. This is a fine sandy beach; clean water; no holes. NIGHT BATHING. Look for the sign—
"EDGCLIFFE"
E. BROOKER, Mgr.

A CORDIAL WELCOME
You are always sure of a cordial welcome
At Our Victrola Parlors
any time you care to call. Our stock is always very complete and you are sure of prompt and courteous attention.
Heintzman & Co., Limited
193-195-197 Yonge St., Toronto.

U.S. RECRUITS ABOUT HALF DAY'S TOTAL

Seventy-Three of the Accepted Men Were Attested for Overseas Service.

One hundred and seven applicants for enlistment were examined at the Toronto mobilization centre, University avenue armories, yesterday. Out of this number 51 from the United States were allotted to the following units: C. M. R., 3; Engineers, 2; Queen's Own Rifles, 3; Royal Grenadiers, 3; 48th Highlanders, 5; 109th Regiment Draft, 3; 110th Irish Regiment, 9; P. P. C. L. I., 6; Railway Construction, 4; Canadian Army Medical Corps, 7; Canadian Army Service Corps, 4; Y. and S., 5; C. A. W. C., 1. Seventy-three of the accepted recruits were attested.

Lieut.-Col. Boyd Magee has issued an order for "C" Company of the 110th Irish Regiment to hold a detached parade at Hart House, Queen's Park, tomorrow night for target practice. As a man must first fire on the gallery range before being allowed to fire at Long Branch, any member of the 110th Regiment who has not so qualified should fall in with the "C" Company parade at Hart House. The usual weekly parade of the other companies of the 110th Regiment will be held at St. Lawrence Armories.

Ontario artillerymen have just welcomed back Col. G. Roy, who has been studying artillery operations at the front. The Toronto artillery brigade officers came in touch with Col. Roy at the Petawawa camp last season, where he was artillery instructor, to which position he has just been reappointed.

Capt. A. J. Randall of the A. M. C. has been appointed a vocational instructor under the soldiers' aid commission.

Lieut. A. A. Botte of the C. A. S. C. has been transferred from the Army Service Corps to the Toronto Forestry Depot.

LOEW'S VAUDEVILLE
MAT. 10-15¢ EVE. 10-15-25¢
—THIS WEEK—
TOM EDWARDS
America's Premier Ventriloquist
Mr. and Mrs. Sydney Paine; The Syphonos; Flo and Ollie Walters; Dawson, Lanigan & Covert; Evans and Moore.
WINTER GARDEN Performance same as Lower Theatre.

HIPPODROME
Mats. 10c-15c ALL WEEK Evgs. 15c-25c
VIOLA DANA
IN
"GOD'S LAW AND MAN'S"
VAUDEVILLE

ALEXANDRA Mat. Today 25c
All Seats
MATINEE SATURDAY
Cooled to 65 degrees.
EDWARD H. ROBINS
THE ROBINS PLAYERS
In the Biggest Play in Year
THE HOUSE OF GLASS
One Solid Year Candler Theatre, New York.
Next Week: "THE DUMMY."

SEE THE BIG PICTURE
THE WHIP
AT THE GRAND TWICE DAILY
Mats., 25c. Evgs., 25c and 50c.

Regent
Douglas Fairbanks
—IN—
'WILD AND WOOLLY'
Action—Punch—Fun.
Theatre Cooled by Frozen Air.

STRAND TO-DAY
Carlyle Blackwell
---IN---
"The Social Leper"

MADISON BLOOR, AT BATHURST
FANNY WARD
—IN—
"Her Strange Wedding"
Strand Comedy, and Gaumont World Tour.

MET ACCIDENTAL DEATH.

Canadian Associated Press Cable.

London, July 24. — The inquest in Eastern county on the late Lieut. Joseph Lee Phillips, Flying Corps, a Canadian who went flying alone and was found in a cornfield with his aeroplane turned over, rendered a verdict of accidental death.

RETURNED SOLDIERS!
Every returned soldier, officer, N.C.O. and man should make it his business to attend meeting
to be held TONIGHT AT 8 O'CLOCK
BLOOR ST. PRES. CHURCH S.S. BLOOR & HURON

Baseball Detroit - 13 Toronto - 6 ⁂ Bowling Second Day at London ⁂ Turf Four Canadian Tracks Going

TIGERS VICTORS IN SLUGGING CONTEST

Home Runs Help Visitors to Pile Up Score in Exhibition.

Hughie Jennings brought along his full team of regulars for the Detroit Tigers' exhibition game with the Leafs at the Island yesterday. The Tigers won 13 to 6. Thirty-two hits were gathered by the two clubs and the 5000 odd fans were treated to a lot of action. Ty Cobb, American League batting king, was on the job, as per schedule, and played in centre field, collecting one hit.

Veach rapped out a homer with three men on base in the sixth. Heilman also supplied a circuit clout in the opening innings.

Dyer, who played the last two innings in centre field when Cobb retired, tried to treat the sightseers to a little comedy. He endeavored to catch Whiteman's fly behind his back and dropped it. This let in two runs for the Leafs. Veach didn't hurry himself chasing Schultz's long one to left field. It went for three bases, but Joe was thrown out trying to make home.

It was a fair exhibition until the Tigers piled up a commanding lead.

They scored three in the first, two in the fourth, one in the fifth, five in the sixth and two in the ninth.

Our first came in the second, two more in the seventh and three in the eighth.

Leake and Forrester worked for our boys and both were hit freely. Dailley succeeded Cunningham in the fifth and he was pecked at in every innings.

Jacobson collected four hits and Manager Lajoie three.

Vitt and Veach each had three hits.

The score:

Detroit—	AB.	R.	H.	O.	A.	E.
Bush, ss.	6	1	2	2	5	0
Vitt, 3b.	5	2	3	4	2	0
Cobb, cf.	5	1	1	0	0	0
Dyer, cf.	0	0	0	1	0	1
Veach, lf.	4	2	3	3	3	0
Heilman, 1b.	5	2	2	6	0	0
Harper, rf.	3	1	1	4	1	1
Jones, 2b.	5	0	1	0	4	1
Yelle, c.	3	1	1	4	0	0
Flagstaff, c.	1	1	1	1	0	0
Cunningham, p.	2	0	0	1	0	1
Dailley, p.	2	1	1	1	0	0
Totals	41	13	16	27	15	4
Toronto—	AB.	R.	H.	O.	A.	E.
Truesdale, 2b.	5	2	2	3	3	0
Jacobson, cf.	5	1	4	4	0	0
Whiteman, lf.	5	1	1	1	0	0
Lajoie, 1b.	5	0	3	8	2	0
Schultz, 3b.	5	0	2	2	2	1
Altenberg, rf.	5	0	0	1	0	0
Blackburne, ss.	5	1	1	3	2	0
Lalonge, c.	2	0	1	1	1	0
Kelly, c.	2	1	2	2	0	0
Leake, p.	2	0	0	2	3	0
Forrester, p.	1	0	0	0	1	0
Totals	42	6	16	27	14	2

Detroit	3	0	0	0	2	1	5	0	2	—13				
Toronto	0	1	0	0	0	0	0	2	3	—6				

Sacrifice hit—Harper. Stolen bases—Yelle, Harper 2. Home runs—Heilman, Veach. Three-base hit—Schultz. Two-base hits—Jacobson 2, Jones, Heilman, Flagstaff. Double plays—Harper to Yelle, Veach to Heilman, Blackburne to Lajoie. Six runs and 8 hits off Leake in 5 innings; 7 runs and 8 hits off Forrester in 4 innings; 1 run and 4 hits off Cunningham in 4 innings; 6 runs and 12 hits off Dailley in 5 innings. Struck out—By Leake 1; by Forrester 2; by Cunningham 2; by Dailley 1. Bases on balls—Off Leake 1; off Forrester 2; off Dailley 1. Wild pitch—Dailley. Passed ball—Lalonge. Left on bases—Detroit 5, Toronto 10. Umpires—Hart and Freeman.

ANOTHER PITCHER FOR LARRY'S HOPES

Pitcher Justin, late of Buffalo, reported to the Leafs yesterday, and will likely be allowed to peddle his wares during the Newark series.

Pitcher Dailley, who twirled the latter part of the game for the Detroit Tigers yesterday, has been secured by the Toronto club under the optional agreement.

Double-headers are on the bill with the leading Newark Bears today and tomorrow. A single game will be played on Friday.

Manager Lajoie discovered that Snyder, the catcher offered from Brooklyn, is not the Snyder of big league fame, and his services have been declined with thanks.

Benny Hearne will twirl the first game against Newark today and Harry Thompson is slated for mound duty in the second.

Maisonneuve Results

Montreal, July 24.—The race results today are as follows:

FIRST RACE—Claiming, 3-year-olds and up, purse $350, 5 furlongs:
1. Brown Baby, 105 (Taylor), $8.70, $5.70, $2.90.
2. Labelle Brocade, 112 (Gross), $9.30, $3.40.
3. Jojam, 114 (Hinphy), $2.70.
Time 1.01 2-5. Pick Again, Airmaid, Filly Delphia and Risa W. also ran.

SECOND RACE—Claiming, 3-year-olds and up, purse $350, 5 furlongs:
1. Ellen Smyth, 114 (Gross), $3.60, $2.50, $2.30.
2. Billie B., 116 (Dodd), $2.80, $2.70.
3. Belle C., 106 (Nolan), $2.40.
Time 1.01 1-5. Panachapi, Borel and Purple and Gold also ran.

THIRD RACE—About 5 furlongs, purse $350, 3-year-olds and up:
1. Marie O'Brien, 114 (McCloskey), $8.70, $4.30, $3.60.
2. Joe Milliner, 116 (Lowe), $17.50, $9.40.
3. Fancy Feathers, 106 (Nolan), $7.40.
Time 1.01. Parcel Post, Moss Rose, Lofty Heywood and Mamita also ran.

FOURTH RACE—About 6½ furlongs, purse $400, 3-year-olds and up:
1. Miss Frances, 107 (Hinphy), $7.90, $2.60, $2.40.
2. Sultana, 101 (Dodd), $2.90, $2.40.
3. Kestral, 105 (Gross), $2.70.
Time 1.23 2-5. Muy Buena and Sacal also ran.

FIFTH RACE—About 6½ furlongs, purse $350, 3-year-olds and up:
1. Little Alta, 110 (Nolan), $4.70, $3.80, $3.10.
2. Cash Up, 102 (Gross), $9.70, $4.60.
3. Bad Prospect, 115 (Taylor), $4.30.
Time 1.23 4-5. Scrimmage, Servia, Marves, Enjo yand Hamerkop also ran.

SIXTH RACE—About mile and 70 yards, purse $400, 3-year-olds and up:
1. Tatiana, 110 (Lowe), $61.10, $18.60, $7.50.
2. Melos, 115 (Whymark), $10.80, $5.
3. Kismet R., 115 (Nolan), $3.60.
Time 1.42 1-5. Passion, Sunkist, Love Day and Jim Hutch also ran.

SEVENTH RACE—About 7 furlongs, purse $350, 3-year-olds and up:
1. Minnie F., 110 (Gross), $2.80, $5.50, $3.70.
2. Evelina, 110 (Dennier), $7.10, $3.70.
3. Bolala, 112 (Hinphy), $3.40.
Time 1.26 1-5. Lyndora, Quirk and Dr. Kendall also ran.

BASEBALL RECORDS

INTERNATIONAL LEAGUE.

Clubs.	Won.	Lost.	Pct.
Newark	53	23	.616
Providence	53	37	.588
Toronto	51	37	.580
Baltimore	49	39	.557
Rochester	44	46	.489
Buffalo	38	54	.413
Richmond	35	53	.398
Montreal	32	56	.364

—Tuesday Scores.—
Richmond 8 Montreal 6
Baltimore 3 Buffalo 2
Providence 1-3 Rochester 0-4
—Wednesday Games.—
Newark at Toronto (2 and 4 p.m.).
Baltimore at Buffalo.
Providence at Rochester.
Richmond at Montreal.

NATIONAL LEAGUE.

Clubs.	Won.	Lost.	Pct.
New York	53	27	.663
Cincinnati	52	43	.547
St. Louis	48	40	.545
Philadelphia	42	37	.532
Chicago	44	46	.489
Brooklyn	38	44	.462
Boston	36	47	.434
Pittsburg	28	57	.329

—Tuesday Scores—
Cincinnati 6 Brooklyn 5
St. Louis 3 Philadelphia 0
New York 6 Pittsburg 2
Chicago 3 Boston 0
—Wednesday Games—
Brooklyn at Pittsburg.

AMERICAN LEAGUE.

Clubs.	Won.	Lost.	Pct.
Chicago	58	32	.644
Boston	52	35	.598
Cleveland	49	43	.533
Detroit	46	43	.517
New York	44	42	.511
Washington	46	52	.469
St. Louis	36	55	.396
Philadelphia	32	51	.386

—Tuesday Scores—
Washington 2 Cleveland 1
—Wednesday Games—
Chicago at New York.
St. Louis at Boston.
Detroit at Philadelphia.
Cleveland at Washington.

ANOTHER VICTORY FOR MATTY'S REDS

At Brooklyn (National)—Cincinnati made it five straight in their series with Brooklyn, winning yesterday, 6 to 5, in ten innings, after an uphill battle. Pinch Hitter Clark's triple scored Wingo with the tying run in the ninth, and Kopf's double, an error and Roush's sacrifice fly gave the winning tally in the tenth. The score:

Cincinnati	1	0	0	0	0	1	0	2	1	1	—6	11	3
Brooklyn	0	0	0	0	4	1	0	0	0	0	—5	7	3

Batteries—Regan, Ring, Eller and Wingo; Cheney, Coombs and Miller.

At Philadelphia—St. Louis won its fourth straight game from Philadelphia yesterday, 3 to 0. Meadows held the home team to four scattered hits. Errors back of Alexander helped the visitors to score two of their runs. Alexander got a strike-out string of nine. He fanned Cruise three times. Score:

St. Louis	0	0	0	1	0	1	1	0	0	—3	9	1	
Philadelphia	0	0	0	0	0	0	0	0	0	—0	4	3	

Batteries—Meadows and Gonzales, Snyder; Alexander, Oeschger and Killifer.

At New York—New York made it three out of four from Pittsburg here yesterday, winning the last game of the series, 6 to 2. New York won by knocking Miller out of the box in the third innings, scoring four runs on six hits and a sacrifice fly. Score:

Pittsburg	0	0	0	0	1	0	1	0	0	—2	9	1		
New York	0	0	4	0	0	0	2	0	*	—6	11	1		

At Boston—The pitching of Hendrix, several fine outfield catches by Williams and timely hitting enabled Chicago to defeat Boston, 3 to 0. Tyler, like Hendrix, allowed six hits, but could not tighten sufficiently in the pinches. The score:

Chicago	0	1	0	0	1	0	0	0	1	—3	6	1		
Boston	0	0	0	0	0	0	0	0	0	—0	6	1		

At Washington (American)—Washington beat Cleveland, 2 to 1, in the first of a series of six games, in a pitchers' duel between Johnson and Coveleskie. Johnson's only pass, to Graney in the first inning, led to Cleveland's run. Score:

Cleveland	1	0	0	0	0	0	0	0	0	—1	3	1		
Washington	0	0	0	2	0	0	0	0	*	—2	2	1		

THE BIRDSALL TROPHY.

Parkdale Presbyterian Church, Howard Park and Parkdale were victors in the Birdsall Trophy games last night. Oakwood was four shots down to the church bowlers, West Toronto failed by two at Howard Park and Parkdale's margin was four. Scores:

—At Parkdale Church.—

Park. Pres. Ch.—		Oakwood—	
H. Burkhart	8	A. Goodall	13
Robt. Sterling	19	J. Phinnemore	8
J. G. Rae	18	W. C. Linton	10
T. P. Geggie	9	W. F. Cober	19
Total	54	Total	50

—At Howard Park—

Howard Park—		West Toronto—	
H. Shaw	12	Rowntree	17
J. Nolan	9	Hayes	15
E. Downey	9	Newpon	10
D. Clark	22	Irving	8
Total	52	Total	50

—At Parkdale—

Parkdale—		High Park—	
R. Goody	9	J. Buckan	13
A. Bickerstaff	16	H. Nagel	7
W. Mann	11	G. Ewart	10
W. McCausland	13	W. Handy	15
Total	49	Total	45

THOROUGHBRED AUCTION . . . THORNCLIFFE PARK THURSDAY JULY 26th

Mr. Geo. T. Davies will dispose of the following thoroughbred horses at auction at 1 p.m. THURSDAY, JULY 26TH, at the THORNCLIFFE PARK RACE COURSE—no reserve.

JOFFRE, bay gelding; foaled 1915; by Orme Shore, out of Minnie G.
LORD KITCHENER, ches. gelding; foaled 1915; by Orme Shore, out of Fair Annie.
QUEEN SAIN, brown mare; foaled 1909; by Sain, out of Ora Bailey.
LOCKS ON, bay colt; foaled 1915; by Sain, out of Picturesque.
BRITANNIA, brown filly; foaled 1914; by Bannockburn, out of Minnie G.
CLINKER, bay colt; foaled 1916; sire Orme Shore, out of Minnie G.

Sale catalogues giving full breeding—Wednesday morning.

Sale conducted by BURNS & SHEPPARD of The Repository.

Thorncliffe Park Form Chart

TUESDAY, JULY 24.—THIRD DAY OF THE THORNCLIFFE PARK RACING AND BREEDING ASSOCIATION'S SUMMER MEETING, THORNCLIFFE PARK. WEATHER CLEAR. TRACK GOOD. MUTUELS.

15 FIRST RACE—5½ furlongs, purse $600, for 2-year-olds, selling. Start poor. Won ridden out. Place driving. Went at 2.34. At post 2 min. Winner—G. May's b.c. by Bryn Mawr—Brietta. Trained by A. J. Plicque. Value to winner, $450, second $100, third $50. Time 1.09 2-5.

Horse.	Wt.	St.	½	¾	Str.	Fin.	Jockeys.	Equiv. Odds.
Billie Nestlehouse	100	2	1-1	1-2	1-3	1-1	A. Alexander	800-100
Wetona	105	1	2-3	2-4	2-3	2-h	Taplin	1140-100
Goblet	109	6	6	5-2	3-h	3-3	Bell	195-100
Howard Bland	102	3	3-2	3-3	4-4	4-4	Johnson	80-100
Stanley Fay II	102	4	4-1	4-2	5-3	5-4	Casey	5210-100
Thomas G.	96	5	5-3	6	6	6	G. Sutherland	8365-100
Scarboro Beach	104		Left at post.				Foden	9575-100

Scratched—Katherine Francis, Pleasure Bent. Winner entered for $800. Billie Nestlehouse, $18, $9.30, $3.50; Wetona, $9, $5.50; Goblet, $2.90.

Billie Nestlehouse was tiring and swerving at end. Wetona always in closest pursuit of the winner, was driving to stall off Goblet. Latter very slow beginner, was going fastest of all at end. Howard Bland was always outrun. Scarboro Beach green and refused to break.

16 SECOND RACE—6 furlongs, purse $600, for 3-year-olds and up, selling. Start good. Won easily. Place same. Went at 2.59. At post 2 min. Winner—W. C. Capps' ch.m., 5, by Nasturtium—Subdue. Trained by J. Sykes. Value to winner $480, second $100, third $50. Time 1.15 2-5.

Horse.	Wt.	St.	½	¾	Str.	Fin.	Jockeys.	Equiv. Odds.
Ina Kay	111	2	1-2	1-2	1-1	1-3	Taplin	45-100
Dominion Park	102	4	4-3	4-4	2-3	2-2	Anderson	1575-100
Mex	109	3	2-2	2-½	2-1½	3-3	Corey	710-100
El Sabio	109	5	5-1½	5-½	5-2	4-3	Gray	20290-100
Poppee	102	1	2-1	3-1½	4-½	5-½	Johnson	495-100
Ada Anne	107	6	6-1	6-4	6-5	6-4	Casey	8905-100
Privet Petal	109	8	9	8-2	7-1½	7-2	G. Alexander	3525-100
Sempsilla	112	7	7-1	7-1½	8-2	8-3	Deavenport	3420-100
Marcoval	104	9	8-½	9	9	9	Foden	11640-100

Scratched—Owana, Zinkand, Baby Cole, Thirty-Seven, Gordon. Winner entered for $600. Ina Kay, $2.90, $3.10, $2.50; Dominion Park, $8.60, $3.60; Mex, $2.70.

Ina Kay sprinted into a long lead and was in hand at end. Dominion Park shook off Mex in final test. Latter much the best of others, but weakened last sixteenth. Poppee went good half, then stopped. Privet Petal was moving up at far turn, when he was sharply pinched off.

17 THIRD RACE—6 furlongs, purse $700, for 2-year-olds and up, foaled in Canada. Start good. Won handily. Place driving. Went at 3.25. At post 2 min. Winner—R. Newell's b.g., 5, by Phaeton—Mythday. Trained by J. R. Walker. Value to winner $500, second $125, third $75. Time 1.16 3-5.

Horse.	Wt.	St.	½	¾	Str.	Fin.	Jockeys.	Equiv. Odds.
Ravencourt	114	10	8-d	6-1½	3-h	1-1	Taplin	235-100
Dorothy Carlin	106	2	2-½	2-½	2-1	2-½	Corey	605-100
Dave Campbell	96	1	1-2	1-1½	1-1	3-h	Embury	10660-100
Armine	101	3	3-h	4-2	4-1	4-1	Bell	160-100
Sir Launcelot	103	5	5-3	5-1½	6-1	5-½	Foden	1095-100
Britannia	103	4	4-2	3-2	5-h	6-1	Johnson	590-100
Duke of Chester	103	9	10-s	8-2	7-1	7-4	Mulcahey	†3970-100
Tixieledi	98	8	6-n	7-2	8-2	8-2	Sutherland	4855-100
Maiden Bradley	101	7	7-½	9-4	9-5	9-6	Anderson	14965-100
Princess Fay	92	11	11	10-2	10-3	10-4	A. Alexander	6750-100
Signal	105	6	9-h	11	11	11	Berger	†

†Field. Ravencourt, $6.70, $3.70, $3.60; Dorothy Carlin, $5.20, $3.50; Dave Campbell, $23.90.

Ravencourt finished fast in the stretch, was going away at the end. Dorothy Carlin outgamed Dave Campbell in final test. Latter showed good speed to last sixteenth. Armine ran an even race.

18 FOURTH RACE—1⅛ miles, purse $700, for 3-year-olds and up, selling. Start good. Won driving. Place easily. Went at 4.11. At post 1 min. Winner—C. Polk's b.g., 4, by Colin—Ormelia. Trained by S. Polk. Value to winner $500; second $125, third $75. Time 1.56.

Horse.	Wt.	St.	½	¾	Str.	Fin.	Jockeys.	Equiv. Odds.
Col. Matt	109	1	1-5	1-3	1-2	1-h	Johnson	455-100
Chief Brown	113	7	5-3	2-4	2-4	2-3	Taplin	100-100
Semper Stalwart	106	3	3-½	3-2	3-2	3-½	Foden	3705-100
N. K. Beal	105	5	6-1	6-½	4-1	4-3	Corey	410-100
Billie Baker	108½	9	9	9	6-½	5-h	Gilbert	580-100
Insurance Man	107	6	4-½	4-h	5-1½	6-½	Berger	4680-100
Ataboy	103	8	8-2	7-1	7-1	7-2	Anderson	11135-100
Lieut. Sawyer	107	2	7-1½	8-1	9	8-1	G. Alexander	3040-100
Phil Mohr	107	4	2-2	5-1	8-1	9	Gray	10115-100

Winner entered for $700. Scratched—Early Morn, Col. Holloway, Boxer, Manioc, First Degree, Canto. Col. Matt, $11.10, $4.40, $4.10; Chief Brown, $2.80, $2.90; Semper Stalwart, $7.

Col. Matt drew away into long early lead, was tiring at end, and driving hard to stall off Chief Brown. Latter made game bid in stretch and finished stoutly. Semper Stalwart was doing his best to outstay N. K. Beal, who finished resolutely.

19 FIFTH RACE—Six furlongs, purse $600, for 3-year-olds and up, selling. Start good. Won easily. Place same. Went at 4.21. At post 2 min. Winner—C. Polk's br.c. (4), by Solitaire II—Oratossa. Trained by S. Polk. Value to winner, $450, second $100, third $50. Time—1.15.

Horses.	Wt.	St.	½	¾	Str.	Fin.	Jockeys.	Equiv. Odds.
Tiajan	111	1	1-1	1-2	1-3	1-3	Johnson	145-100
Capt. B.	97	2	2-1½	2-2	2-3	2-4	Bell	505-100
Little Cottage	103	8	5-1½	5-2	4-3	3-n	Mulcahey	1675-100
Birdman	113	3	3-2	3-2	3-1½	4-3	Taplin	215-100
Perpetual	109	9	9-8	8-2	6-2	5-3	Wolstenholm	2105-100
Yaca	107	7	7-1	7-1	8-4	6-h	Berger	*13250-100
Lady Bob	100	4	6-h	6-½	7-1	7-½	Anderson	*
Sirgle	113	5	4-2	4-1	5-3	8-6	Deavenport	815-100
Abdul	109	6	8-2	9-8	9-8	9-6	Casey	24605-100
Superintendent	113	10	10	10	10	10	Gray	16370-100

*Field. Winner entered for $600. Scratched—Plouette, Miss Shot, Pat Gannon. Tiajan, $4.90, $3.10, $2.80; Capt. B., $4.50, $3.20; Little Cottage, $4.90.

Tiajan shook off Capt. B. entering the stretch, was in hand at finish. Capt. B. much the best of others. Little Cottage finished stoutly on the inside. Birdman could never get to the leaders and weakened near end.

20 SIXTH RACE—Six furlongs, purse $600, for 3-year-olds, selling. Start good. Won easily. Place same. Went at 4.50. At post 2 min. Winner—J. B. White's ch.g. (3), by Hurst Park—Felicity Murratt. Trained by J. G. Bussey. Value to winner, $450, second $100, third $50. Time 1.16 1-5.

Horses.	Wt.	St.	½	¾	Str.	Fin.	Jockeys.	Equiv. Odds.
Felicidad	108½	5	1-1	1-2	1-2	1-3	Gilbert	670-100
Highway	98	4	3-h	2-h	2-2	2-1½	Embery	*1415-100
Hester Smith	103	2	4-1½	3-h	3-h	3-1	Johnson	1220-100
Peachie	103	6	5-h	5-½	4-h	4-h	Casey	*
Genesis	104	7	6-2	6-1½	6-1	5-h	Taplin	70-100
J. W. Hunley	105	9	8-½	8-1	7-1	6-h	Anderson	2370-100
Eliz. Thompson	103	8	7-1	7-1	10	7-1½	Berger	7425-100
Plunger	108	3	2-h	4-1	5-1	8-1	Corey	5005-100
Easter Lily	103	10	10	10	9	9-½	Bell	685-100
Bessanta	111	1	9-3	9-1	8-½	10	Gray	1815-100

*Field. Winner entered for $500. Scratched—Sister Riley. Felicidad, $15.40, $7, $4.60; *Highway, $8.70, $5.20; Hester Smith, $5.70.

Felicidad assumed command first quarter, was never in trouble thereafter. Highway shook off Hester Smith in run home. Latter in turn outlasted Peachie. Genesis could never get up. Hunley finished fast.

21 SEVENTH RACE—Mile and 70 yards, purse $700, for 3-year-olds and up, selling. Start good. Won driving. Place same. Went at 5.18. At post 2 min. Winner—W. C. Capps' ch.f. (4), by The Commoner—Hortensia. Trained by J. Sykes. Value to winner, $500, second $125, third $75. Time 1.44 4-5.

Horses.	Wt.	St.	½	¾	Str.	Fin.	Jockeys.	Equiv. Odds.
Marianao	105	4	2-h	1-h	1-h	1-h	Taplin	220-100
Say	113	1	1-½	2-1	2-½	2-1½	Berger	320-100
Star Bird	103	2	4-1	4-2	3-2	3-½	Johnson	315-100
Amphion	104	8	8	7-1	5-2	4-2	Casey	1695-100
Samuel R. Meyer	107	7	7-2	3-1	6-3	5-h	Anderson	770-100
Hampton Dame	97	5	6-1	5-1½	4-½	6-6	Mulcahey	1040-100
Jubal	104	3	5-½	6-h	7-4	7-2	Dennison	4740-100
Camellia	96	6	3-h	8	8	8	A. Alexander	2080-100

Scratched—Impression. Winner entered for $800. Marianao, $6.40, $3.90, $2.90; Say, $3.80, $2.70; Star Bird, $2.70.

Marianao on outside of Say all the way, had to be shaken up near the end to retain her advantage. Say forced fast pace, hung on well. Star Bird faltered after making bold bid at furlong pole. Amphion finished fast. Samuel Meyer loomed up dangerously entering stretch, then tired.

TOOK SIX HEATS TO DECIDE COMMERCE

Ben Ali, Pittman Up, Finally Wins Big Feature at Detroit.

Detroit, July 24.—The 1917 renewal of the Board of Commerce Stake, one of the pacing classics of the Grand Circuit, was one of the hardest fought in its history, altho the stake record was not equalled in today's contest. Six heats were required before the winners' share of the $5000 purse was captured by the eastern horse, Ben Ali, driven by C. E. Pittman of Trenton, N.J. All three heat winners stepped very fast miles, and the first four heats furnished exciting brushes at the finish. H. S. Smith of Newark, N.J., is Ben Ali's owner.

Adioo Guy set the pace thruout the first mile and stepped the final quarter in 29½ seconds to stall off The Savoy by a few feet. The Savoy pushed into the lead after passing the half in the second heat and won the heat with quite a bit to spare. The Savoy also led into the home stretch in the third, but Ben Ali shot by him at the end, making the extension of the race to six heats certain.

Peter G. led almost all the way in the fourth heat, when Ben Ali broke slightly at the start, but The Savoy took the heat by a short distance. Ben Ali led all the way in the last two heats, showing more stamina than the others and jogging home in the last mile. Summary:

Board of Commerce Stake, 2.06 pace, $5000 (6 heats)—

Ben Ali b.h. by Wreath —Nellie Bly (Pittman)	2	2	1	6	1	1
The Savoy, br.h. (Cox)	2	1	3	1	4	2
Adioo Guy, ch.h. (Gray)	1	3	6	7	3	ro
Peter G., b.h. (Jamison)	[illegible]					
Oregon Hal, b. h. (Murphy)	11	9	4	3	ro.	
Hal B., jr., br.h. (Richardson)	5	5	5	4	ro.	
Thomas Earl, b.h. (Marvin)	4	10	8	5	ro.	
Peter Look, b.h. (McMahon)	12	7	7	dr.		
Day Spring, b.h. (Ray)	3	3	dis.			
Gen. Todd, b.h. (Leonard)	8	6	dis.			
Loyal W., b.h. (Hedrick)	10	11	dis.			
Peter Pointer, blk. h. (Geers)	dis.					

Time 2.03½, 2.03¼, 2.03¼, 2.08, 2.06½, 2.08.

2.12 trot, purse $1200 (3 heats)—

The Woodman, br.h., by Empire Expedition (Whitehead)	1	1	1
Alcy D., ch.m. (J. Fleming)	4	2	6
Lord Talbot, b.h. (Jamison)	2	4	7
Doris Watts, b.m. (Lee)	3	9	2
Bocelli, b.h. (White)	8	3	3
Coastess Mobel, b.m. (Cox)	10	5	3
Lizzie Worthy, b.m. (Rodney)	5	7	5
Jack Mooney, br.h. (McDonald)	7	6	8
Glen Wood, b.h. (Erskine)	9	8	9
John G., b.g. (Hopkins)	6	6	dr.

Time 2.09¼, 2.09¼, 2.09½.

2.12 pace, $1200 (4 heats)—

Prince Rupert, b.h., by Prince Dillard (Lindberg)	1	1	2	1
Haley C., b.m., by Northwest (Crummer)	8	2	1	8
Baxter Lou, ch.h. (Childs)	6	3	3	2
Peggy C., b.m. (Shuler)	2	7	4	4
Direct Bill, blk.h. (Hedrick)	9	8	10	3
Tramp a Bit, ro.b. (Jamison)	4	4	5	10
Eel Direct, gr.b. (Boyd)	5	6	6	5
John R. Braden, br.h. (Thomas)	11	9	9	6
Tramp Quick, b.h. (Shively)	12	12	13	7
Uhlan Simmons, b.h. (Teachout)	10	10	11	9
Royal McKinney, gr.h. (Cox)	7	5	12	ds
Brown Gentry, b.h. (Murphy)	12	11	7	dr
Sunburn Pointer, br.h. (Gray)	14	13	8	dr
Baron Wood, br.g. (Matthews)	3	14	dis.	
Florence Peters, ch.m. (Collins)	15	15	dis.	

Time 2.07¼, 2.04¼, 2.05¼, 2.07¼.

HOWARD BEAT TORONTO.

Howard beat Toronto, at Howard, by seven shots on Monday as follows:

Howard—		Toronto—	
Holliday	26	Drury	10
Kent	10	Arnott	16
Champion	17	Chisholm	20
Brown	[illegible]	Fobel	[illegible]
McIntyre	15	McMillan	[illegible]

TOM RENNIE GOING STRONG AT LONDON

Survives the Sixth Series in the Western Tourney—The Scores.

Special to The Toronto World.

London, July 24.—Fair weather, accompanied by intense heat, was the portion of the bowlers in the annual tourney of the Western Ontario Bowling Association this afternoon. Good progress was made toward the decision of the championship, which carries with it the Labatt Trophy. Scores:

The scores:

W. J. Snelgrove	14	Dr. J. Wood	10
London R.C.—		Toronto—	
Lon. Thistles—		Lon. Elmwood—	
A. M. Beaman	27	J. J. Dyer	6
London R.C.—		Lon. Thistles—	
P. Morris	17	J. Sturrick	11
Lon. Thistles—		Lon. Thistles—	
A. A. Langford	22	S. Swift	15
Lon. Elmwoods—		Toronto Alex.—	
Dr. Jarvis	12	W. Philip	8
Windsor—		Lon. Thistles—	
A. Laing	28	J. S. Ashplant	12
London R.C.—		Lon. Elmwoods—	
T. Oak	33	J. Peaman	10
Lon. Thistles—		Hensall—	
C. S. Smallman	11	H. R. Rennie	9
London R.C.—		Atwood—	
W. H. Shannon	21	Geo. Lochead	8
London R.C.—		Paris—	
Ed Weld	14	A. Gardner	12
Paris—		Lon. Asylum—	
J. Smiley	23	A. Thrower	12
Lon. Asylum—		London R.C.—	
R. B. Heighway	15	J. S. Bell	11
Lon. Thistles—		Toronto—	
Bluett	21	Rennie	15
Fourth Series.			
Aylmer—		London R.C.—	
A. Chambers	19	T. Loveless	12
London Thist.—		Toronto—	
J. Gray	21	McConnell	4
West Toronto—		London R.C.—	
A. Edwards	27	C. Bush	5
Aylmer—		Ingersoll—	
E. Caughell	12	Dr. Rogers	7
London Thist.—

TAPLIN WINS THREE AND JOHNSON TWO

Big Fields, Close Finishes and Good Crowd on Third Day at Thorncliffe Park.

Ideal racing weather favored Thorncliffe for the third day, and there was again a very good crowd. The fields were large and the finishes good. Favorites and second choices won four and long shots the other three. Taplin proved the winning jockey with three firsts, while Johnson was in front twice.

Old Rosebud Wins Kenilworth Feature

Windsor, July 24.—The second meeting at Kenilworth Park opened today in fine weather before a great crowd and with seven well-filled races. The handicap was won by Old Rosebud, that paid 15c for the $1. Summary:

FIRST RACE—Claiming, purse $800, 2-year-olds, foaled in Canada, 5 furlongs:
1. Flame, 109 (Mink), $3.00, $2.50, $2.30.
2. Miss Edwards, 97 (Callahan), $5.40, $3.30.
3. Kittiwake, 97 (Jeffcott), $4.70.
Time 1.01 2-5. Confidence, Belle Brandon, Twelve Bells also ran.

SECOND RACE—Claiming, purse $800, 3-year-olds and up, 6 furlongs:
1. Ardent, 110 (Louder), $7.20, $4.00, $3.10.
2. Ampere II., 118 (Collins), $5.70, $3.60.
3. El Peloner, 116 (Mink), $3.40.
Time 1.11 3-5. Smithfield, Rose Juliette Finalee, Violet, Please Welles, Inrgot, Old Bob, Stir Up, Roscas also ran.

THIRD RACE—Claiming, purse $800, 3-year-olds and up, 6 furlongs:
1. Water War, 114 (Callahan), $22.00, $10.80, $6.50.
2. Valerie West, 96 (Koppleman), $11.70, $5.10.
Prince S., 119 (Lilley), $3.90.
Time 1.13. Leipner, Aimee T., Iolite, Maxim's Choice, Yorkville, Miss Gayle, True as Steel, Droll, Skies Knob also ran.

FOURTH RACE—Purse $800, 2-year-olds, 5 furlongs:
1. Jack Hare Jr., 113 (Molesworth), $4.80, $2.60, $2.20.
2. Atlanta, 110 (Morris), $3.20, $2.10.
3. C. A. Comiskey, 113 (Carroll), $4.40.
Time 1.00. Kristies Cub, Redita V., Miss Sweep, Storm Bound, Boniface also ran.

FIFTH RACE—Handicap, purse $1,200, 3-year-olds and up, 1 mile and 70 yards:
1. Old Rosebud, 122 (Molesworth), $2.30, $2.20, $2.10.
2. Kinney, 108 (Lilly), $4.90, $2.90.
3. Franklin, 107 (Stearns), $2.50.
Time 1.42 2-5. Iron Cross, Prince Hermis, Haulback also ran.

SIXTH RACE—Purse $900, 4-year-olds and up, 1 1-16 miles:
1. Eulogy, 106 (Stearns), $6.20, $4.20, $3.10.
2. Russell Square, 108 (Mink), $5.50, $3.70.
3. Black Frost, 108 (Donahue), $4.00.
Time 1.46 1-5. Fairy Legend, Silk Bird, White Crown, Akeldama, Estimable, Billy Culbertson, Foxy Grift, Thanksgiving also ran.

SEVENTH RACE—Purse $800, 3-year-olds and up, 1 mile and 20 yards:
1. Hondo, 99 (Donahue), $14.90, $6.20, $3.80.
2. Bac, 119 (Mink), $3.90, $3.20.
3. Minnow, 102 (Pool), $7.40.
Time 1.41. Ed. Garrison, Wenonah, Bert Williams, Cuddle Up, Lady Mexican, Virginia W., Schemer, Phil Ungar, Brynlimah also ran.

WALTON TROPHY.

Two Walton Trophy games were played yesterday. St. Matthews were 14 shots up on Withrow Park and Riverdale had a 44-shot margin on Norway. Scores:

—At Riverdale—		—Norway—	
W. Mitchell, jr.	12	R. Smith	14
A. Albon	17	T. Booth	8
D. MacDougall	16	E. Burridge	12
J. Pollock	38	Stratton	5
Total	83	Total	39

—At St. Matthews—			
A. Foreman	9	C. P. Birrell	18
A. Stubbings	11	W. Hogarth	10
T. Holmes	16	J. A. Watson	15
W. F. Mack	8	J. Russell	15
Total	44	Total	58

The World's Selections
BY CENTAUR

THORNCLIFFE.

FIRST RACE—Britain's Ally, Olga Petrova, Kenova Girl.
SECOND RACE—Bavarde, Twin Stream, Dandy Fay.
THIRD RACE—Curlicue, Felcha Negra, Shadrach.
FOURTH RACE—Dolina, Fountain Fay, Say.
FIFTH RACE—Dave Campbell, Twenty-Seven, John Douglas.
SIXTH RACE—Hawthorn, Palm Leaf, Toastmaster.
SEVENTH RACE—Choctaw, Impression, Boxer.

KENILWORTH.

FIRST RACE—Count Boris, W. P. Dabny, Alma Louise.
SECOND RACE—Desire, Cobrita, Start Right.
THIRD RACE—Gala Water, Garish Sun, Old Reliable.
FOURTH RACE—Bright Sands, Helmet's Daughter, Ben Hampton.
FIFTH RACE—Blind Baggage, Fruit Cake, Berlin.
SIXTH RACE—Joe D., Willdo, Petiar.
SEVENTH RACE—Prince S., Sun Maid, No Manager.

EMPIRE CITY.

FIRST RACE—Yankee Notions, Mars Henry, Hidden Star.
SECOND RACE—Partizan, Poacher, Caveman.
THIRD RACE—Ticket, Belle Desmond, Straightforward.
FOURTH RACE—Intone, Miss Kruter, The Grader.
FIFTH RACE—Pullux, Lady Rotha, Starlike.
SIXTH RACE—Spark, The Spinner, American.

Mount Royal Results

Montreal, July 24.—Today's race results are as follows:

FIRST RACE—Purse $500, 2-year-olds, 5 furlongs:
1. High Cost, 110 (Smith), $3, $2.30.
2. Frozen Glen, 101 (Mountain), $6.70, $2.50.
3. Winsome Vera, 119 (Claver), $2.50.
Time 1.00. Alease, Irdis T., Homeward Bound and Old Homestead also ran.

SECOND RACE—Purse $500, claiming, 3-year-olds and up, 6 furlongs:
1. Barsac, 110 (Ormes), $15.50, $9.90, $3.20.
2. Early Sight, 110 (Pitz), $6.20, $2.80.
3. Josefina Zarate, 112 (Claver), $2.30.
Time 1.14. Corkby W., Yodeles and Emelda also ran.

THIRD RACE—Purse $500, claiming, 3-year-olds and up, Canadian-owned, 6 furlongs:
1. Oakland, 115 (O'Brien), $3.10, $3, $2.40.
2. Montreal, 107 (Smith), $10, $3.30.
3. Redpost, 107 (Claver), $2.50.
Time 1.15 1-5. Nellie B., Woodruff and Sanjon also ran.

FOURTH RACE—Purse $500, for three-year-olds and up, claiming, 5 1-2 furlongs:
1. James Oakley, 107 (Ormes), $14.90, $8.70, $3.50.
2. Jerry, 110 (Pitz), $12.50, $50.10.
3. Edmond Adams, 110 (Gargan), $2.80.
Time 1.07 2-5. Eleanor, Capitania, Wall Street, Amazonian and Orange Blossom also ran. Orange Blossom left at the post.

FIFTH RACE—Purse $500, for three-year-olds and up, claiming, 5 1-2 furlongs:
1. Two Royals, 110 (Pitz), $32.20, $21.70, $10.20.
2. J. B. Harrell, 110 (O'Brien), $5, $3.30.
3. Darkey, 107 (Gargan), $4.40.
Time 1.07 3-5. Gratitude, Rosemary, Costume, R. Fisky, Bunice and Varda B. also ran.

SIXTH RACE—One mile, purse $500, for three-year-olds and up, the Liese Handicap:
1. Gordon Russell, 116 (Ormes), $14.80, $4.70.
2. Ocean Prince, 114 (Pitz), $5.80.
3. Ed. Cudihee, 124 (Claver).
Time 1.40 1-5. No show mutuels sold.

SEVENTH RACE—Purse $500, for three-year-olds and up, claiming, one mile and 70 yards:
1. Quien Sabe, 107 (Mountain), $25.10, $14.30, $5.80.
2. Ruthie, 107 (Gargan), $8.20, $4.20.
3. Euterpe, 112 (O'Brien), $3.30.
Time 1.46. Merry Jubilee, Paymaster, Little Abe, Commanretta, Day Day and Kingling II. also ran.

TO-DAY'S ENTRIES

AT THORNCLIFFE.

Thorncliffe Park, July 24.—The following are the official entries for Wednesday:

FIRST RACE—Maiden two-year-olds, claiming, five furlongs:

Hattie Croxton	101	Lady Gaiety	102
Britain's Ally	102	Caamano	102
Olga Petrova	*100	Kenova Girl	102
Stanley Fay II.	105		

SECOND RACE—Three-year-olds, foaled in Canada, claiming, six furlongs:

Bavarde	91	Censor	100
Dandy Fay	105	Illuminate	96
J. W. Hunley	93	Gay Life	*93
Twin Stream	105		

THIRD RACE—Three-year-olds and up, claiming, six furlongs:

Ella Jennings	*107	Captain Ben	*109
Mama Jonnson	112	Miss Shot	101
Curlicue	*109	Felicidad	103
Felcha Negra	101	Shadrach	114
Owana	111	Bon Box	114
Tactless	112	Piquette	*104
Gordon	117	Pit	112
Velvet	*96	Baby Cole	112
M. Jenevieve	*107	Grapeshot	117

FOURTH RACE—Three-year-olds, and up, one mile:

F. G. Hogan	103	Fountain Fay	106
Say	106	Delina	109
C. M. Johnson	102		

FIFTH RACE—Maiden three-year-olds and up, six furlongs:

John Douglas	111	Sir Haste	105
Alessi	109	Christabel	102
Flowery Land	111	Detention	101
Lady Michigan	103	D. Campbell	105
Twenty-Seven	108	Lame Deer	111

SIXTH RACE—Three-year-olds and up, claiming, 5½ furlongs:

El Oro	118	Zinkand	*110
American Exp.	*102	C. Holloway	*113
Ratigan	115	Lady Bob	105
Christmas Eve	113	Palm Leaf	113
Hawthorn	115	English Lady	105
Toastmaster	115	Armine	108
McAdams	*110	M. Campbell	115
Holli	115	Barette	113
McClintock	115	Shrapnel	110

SEVENTH RACE—Three-year-olds and up, claiming, 1 1-16 miles:

Treewen	*87	Flying Tom	*100
L. Spirituelle	103	First Degree	107
Insurance Man	105	Boxer	107
Choctaw	113	Impression	107
Amphion	103	R. Langdon	107
Early Morn	110	Frosty Face	*105
S. R. Meyer	108		

*Apprentice allowance claimed.

AT EMPIRE CITY.

Empire City, Jan. 24.—Entries for tomorrow:

FIRST RACE—Three-year-olds and up, selling, about 6 furlongs:

Millie B.	98	B. of Phoenix	103
Marse Henry	*105	Broom Sweep	105
zFleuro	110	Mr. Machree	98
Shoddy	*105	Plumose	105
Hickory Nut	98	Basil	102
Sir Richard	106	J. Cummins	103
Icarus	*98	zHidden Star	100
Stellarina	105		

Also eligible:

Folly J.	103	Yankee Notion	110
zFortlight	110	Mae Murray	103
zEl Giebert	108	Spring Song	98
Mr. McGrath	103	Leoneldia	98
Glory Belle	*93	Palishad	103
Billy Oliver	110	Plauditto	*110

SECOND RACE—Two-year-olds, maidens, 5½ furlongs, colts and geldings:

zPartizan	106	Frank Keogh	106
Cruelty	108	Herder	*105
Dr. Nickell	*101	Cavan Boy	112
Poacher	112	Runecraft	110
Nepperhan	110	Svengali	*112
G. Washington	106	Caveman	*100

THIRD RACE—Three-year-olds, the Knickerbocker Handicap, $3000, 1 1-16 miles:

Ticket	122	Wistful	110
zB. Desmond	114	Westy Hogan	120
Straightforward	112		

FOURTH RACE—Three-year-olds and up, selling, 1 1-16 miles:

Bar of Phoenix	104	The Grader	112
Miss Kruter	*106	Nigel	112
Battle Abbey	104	104 Javour	105
Flash of Steel	*102	Intone	106
Sosius	*105	M. Merrmann	106
Ed. Bond	*105	Traction	*105
Sasin	113	Thornhill	113

FIFTH RACE—Three-year-olds and up, claiming, handicap, The Tuckahoe, one mile:

Harry Shaw	117	Judge Wing'ld	97
zCourtship	100	Ellison	115
Pullux	109	Wooden Shoes	110
Battle Abbey	100	Lady Rotha	118
Sasin	107	Starlike	103
Gillies	117	Ormulu	100
Treason	99		

SIXTH RACE—Two-year-olds, conditions, 5½ furlongs:

Currency	108	Ruthie M.	103
Spark	103	The Spinner	108
American	106	Dr. Blair	106
Payment	103	Herder	106
Trophy	106		

zImported.
*Apprentice allowance claimed.
Track fast.

AT KENILWORTH.

Kenilworth Park, Windsor, July 24.—The following are the official entries for Wednesday:

FIRST RACE—Purse $800, maiden 2-year-olds, 5 furlongs:

Belle Brandon	100	Dirty Face	107
Geraldine F.	107	Oriental Girl	107
zMargot Star	110	Celtiva	111
W. P. Dabny	111	Geo. Terrell	114
Taniac	114	Alma Louise	115
Count Boris	115	Joe Wright II.	118

Also eligible:

Hoseen	110	John Wiggins	110
Fox Ridge	110	Ebenezer	111
Sunnyslope	110	Stalwart, jr.	110

SECOND RACE—Purse $800, 2-year-olds, claiming, 5½ furlongs:

Austral	102	Sam Picket	104
Desire	104	Jessie Ormsby	104
Sincerity	104	Cobrita	104
Irish Idol	106	Leta	106
Little Rollo	107	Bit of Blarney	108
Start Right	113		

THIRD RACE—Purse $800, 3-year-olds and up, claiming, foaled in Canada, one mile and 20 yards:

Isabelle H.	102	Prince Phil's.	*106
Fair Montague	114	Old Reliable	114
Copper King	114	Garish Sun	117
Pepper Sauce	120	Moss Fox	120
Gala Water	120		

FOURTH RACE—Purse $800, 3-year-olds, claiming, 6 furlongs:

Oriana	105	Bright Sands	*105
B. Hampson	*108	Helmet's D'r	110
Ella Ryan	110	D. of Liswell	110
Magic Mirror	110	Rosanne	110
Jack Wiggins	112	Dr. Campbell	112
Regresso	112	zPolonium	112

Also eligible:

Annie Edgar	105	Nightcap	112
Adeline L.	110	Zamora	*105
Alan	112	Satsuma Belle	110

FIFTH RACE—Purse $1200, handicap, 3-year-olds and up, 6 furlongs:

Safety First	95	Indian Chant	98
Berlin	99	Between Us	100
Celto	102	Tea Caddy	104
Harry L.	105	Back Bay	105
Manokin	108	Brumley	109
Fruit Cake	110	Etruscan	114

Also eligible:

Blind Baggage	132	Uncle Bryn	102

SIXTH RACE—Purse $800, 4-year-olds and up, mile and 70 yards:

Margery	103	Petit Bleu	104
Requiram	104	Corn Broom	105
zPetlar	105	Goldy	106
Conflagration	106	Page White	106
Malheur	106	Will Do	109
Leah Cochrane	112	Joe D.	112

Also eligible:

Sea Urchin	105	Gleipner	*101
Col. Gutelius	108	High Horse	105
Casaba	104	Gartley	101

SEVENTH RACE—Purse $800, 3-year-olds and up, 1 1-16 miles:

Fairy Legend	*95	Ting-a-Ling	102
Lazy Lou	102	No Manager	103
Jack Reeves	103	Tush Tush	104
Alhena	107	Sun Maid	107
Gainer	109	Prince S.	111
Star of Love	112	Broomsedge	117

Also eligible:

Goldcrest Boy	113		

zImported.
*Apprentice allowance claimed.
Weather clear; track fast.

READ THE SUNDAY WORLD

The Secret of a Good Cigarette

—If a cigarette is made from *Pure* Tobacco—nothing but a high grade of mild tobacco leaves, sun cured and properly mellowed by age;
—if the tobaccos have been skillfully blended so as to bring out all the best qualities in the different grades used;
—then your cigarette will be *cool* and *smooth* both to your throat and tongue and you will be able to smoke practically whenever you want to without feeling any effect from it.

That's the secret. PURE Tobacco—nothing added—naturally cured. Properly matured. Skillfully blended.

In fact *Pure* Tobacco in a cigarette is just as important to your health and enjoyment as Pure Milk, Pure Food, or Pure Water.

Try these *Pure Tobacco* Cigarettes, CRAVEN "A." You'll soon make them your steady smoke.

10 for 10¢

Boxes of Ten - 10c.
Fifty - 50c.
Hundred - $1.00

CRAVEN "A" Virginia Cigarettes

Passenger Traffic. Passenger Traffic.

WHITE STAR DOMINION LINE
UNDER BRITISH FLAG
MONTREAL—QUEBEC—LIVERPOOL
Frequent Sailings
AMERICAN LINE
WEEKLY SAILINGS
WHITE STAR LINE
FREQUENT SAILINGS
NEW YORK—LIVERPOOL
Carrying Passengers, Cargo and United States Mail
For full information apply to any agent, or H. G. THORLEY, Passenger Agent, 41 King St. East, Toronto. Phone Main 954. Freight Office, 1008 Royal Bank Bldg., King and Yonge, Toronto.

CANADIAN PACIFIC

"THE MICHIGAN SPECIAL"

Leave Toronto (Union) 11.30 p.m. daily, E.T.
Arrive Windsor (M.C.R.) 7.30 a.m. daily, E.T.
Arrive Detroit (M.C.R.) 7.50 a.m. daily, E.T.

STANDARD SLEEPER TORONTO-DETROIT

Connection With Michigan Central.

"Wolverine"
Lv. Detroit 8.00 a.m., C.T.
Ar. Chicago 3.00 p.m., C.T.

Particulars from Canadian Pacific Ticket Agent, or W. B. Howard, District Passenger Agent, Toronto.

GRAYS BREAK EVEN WITH THE HUSTLERS

At Buffalo (International)—Baltimore defeated Buffalo here, 3 to 2. Tipple held the Bisons to six hits. Score:

									R.	H.	E.
Buffalo	0	0	0	0	2	0	0	0	0—2	6	1
Baltimore	0	2	0	0	0	0	1	0	0—3	10	0

Batteries—Wyckoff and Onslow; Tipple and McAvoy.

At Rochester—Gregg's southpaw offerings were altogether too baffling for Rochester in the first game of a doubleheader, and Providence won, 1 to 0. Toots Schultz pitched great ball for eight innings of the second game, but weakened in the ninth. Scores:

First game—

									R.	H.	E.
Providence	0	0	0	1	0	0	0	0	0—1	4	1
Rochester	0	0	0	0	0	0	0	0	0—0	6	1

Batteries—Gregg and Mayer; Lotz and Sandberg.

Second game—

									R.	H.	E.
Providence	1	0	0	0	0	0	2	0	0—3	12	0
Rochester	0	0	0	0	0	1	0	0	3—4	7	2

Batteries — Schultz and McNeill; Schacht, Smith and Wendell.

At Montreal—Richmond took the first game of the series by the score of 8 to 6. The wildness of all pitchers and the general ineffectiveness of each one, was the only feature of an otherwise uninteresting game. Score:

										R.	H.	E.
Richmond	1	0	0	3	0	0	2	1	1—	8	14	1
Montreal	0	0	0	0	2	0	1	3	0—	6	7	1

Passenger Traffic. Passenger Traffic.

YOUR SUMMER TRIP
Suggestions "Where to go."
VANCOUVER VICTORIA
"The Rockies at Their Best"
MUSKOKA LAKES RIDEAU LAKES
SPARROW LAKE LAKE SIMCOE
THE WATERS OF THE NIPIGON
"Where Fish Exist"
SUMMER TOURIST FARES—WEEK-END RATES.
Special Week-End Service—Convenient Regular Trains.
For Tickets, Reservations, Literature and Information, apply to CANADIAN NORTHERN RAILWAY, 52 KING ST. E., TORONTO, OR 7 JAMES ST. N., HAMILTON.
CANADIAN NORTHERN RAILWAY

Do the Mountains or the Sea CALL YOU?
The Mountains of New England afford Enchanting Scenery, Fine Bracing Air, Good Fishing, Excellent Hotels.
The Seashore Portland, Casco Bay, Old Orchard, Kennebunk, etc.
DEEP SEA FISHING, SURF BATHING, HEALTH LADEN BREEZES
All information, descriptive literature, etc. on application to City Ticket Office, Northwest Cor. King & Yonge Sts., or Union Station Ticket Office.

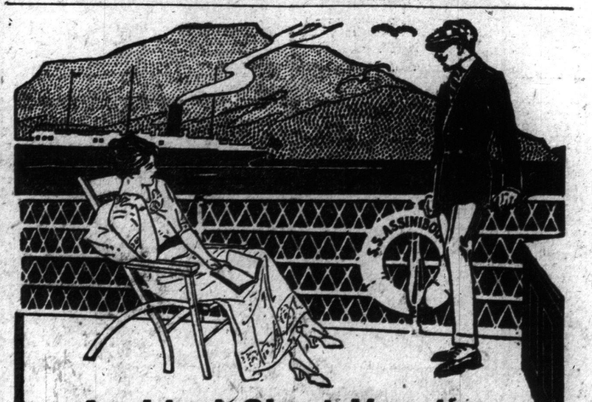

An Ideal Short Vacation on the GREAT LAKES
A delightful rest amid the islands of Georgian Bay, the green banks of the St. Mary's River and the expanse of Old Superior. Breezes to brace you up and the perfect appointments and cuisine of the Clyde-built
CANADIAN PACIFIC STEAMSHIPS
"Keewatin" and "Assiniboia" leave Port McNicoll every Wednesday and Saturday for Fort William and Port Arthur. The round trip in five days.
CANADIAN PACIFIC RAILWAY
Tickets, information and reservations from Local Agent, or W. B. Howard, District Passenger Agent, Toronto, Ont.

KINGSTON OLD BOYS' EXCURSION
SATURDAY, JULY 28TH
VIA CANADIAN NORTHERN RAILWAY
FARE $3.85
Leave Toronto Union Station 10.00 a.m.
Tickets good to return until July 31st, 1917.
Tickets now on sale from Committee, or Canadian Northern City Office, 52 King Street East.

WATERTRIPS
Toronto to Kingston, Brockville, Prescott, Cornwall, Montreal, Quebec and the Saguenay.
TICKETS and all information from
A. F. WEBSTER & SON
53 Yonge Street.

FOR EUROPE AND ALL PARTS OF THE WORLD
Weekly sailings from New York and Canadian ports are being resumed. Rates, sailings and particulars on application.
THE MELVILLE-DAVIS STEAMSHIP AND TOURING CO., LIMITED
24 TORONTO STREET

Comfort in the Home

The Sunshine Furnace chases chills from coldest corners and insures utmost comfort in the home throughout the winter. Don't buy any furnace or heating plant until you have investigated the merits of the "Sunshine."

McClary's SUNSHINE FURNACE
LONDON TORONTO MONTREAL WINNIPEG VANCOUVER ST. JOHN, N.B. HAMILTON CALGARY SASKATOON EDMONTON

FOR SALE BY
W. J. Merrill, 862 Kingston Rd.
A. W. McGillivray, 1972 Dundas St.
D. Millar, 74 Richmond St. E.
Lapier & Lapier, Cor. Carlaw and Withrow.
F. Leggett, 108 Clinton St.
M. Wilson, 194 Margueretta St.
F. S. McCluskey, 916 Dundas St.
A. E. Woods, 744 Dovercourt Rd.

That Son-in-Law of Pa's — Who Ever Heard of a 200-Pound Gazelle? — By G. H. Wellington

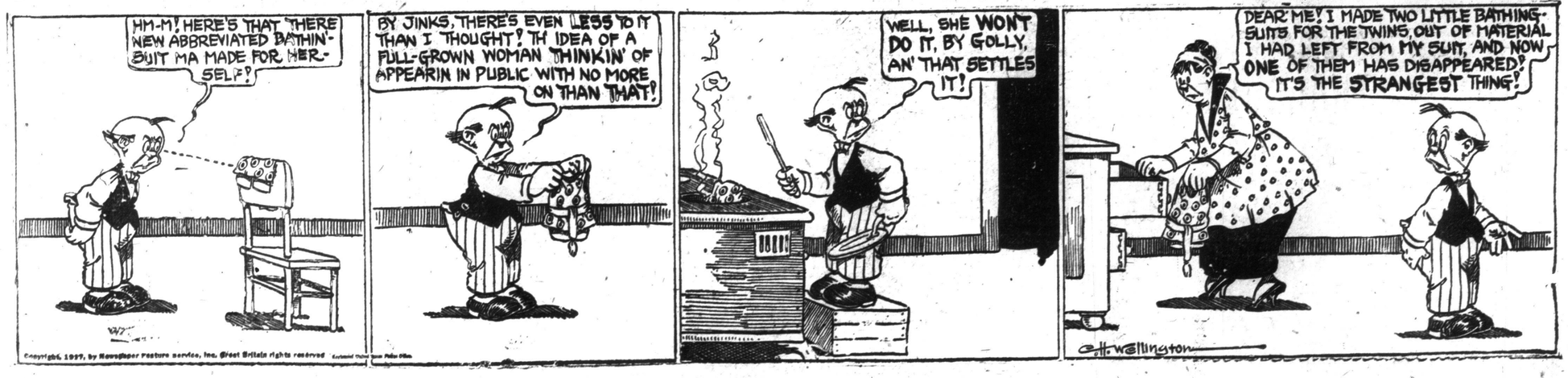

CLASSIFIED ADVERTISING

Six times daily, once Sunday, seven consecutive insertions, or one week's continuous advertising in Daily and Sunday World, 5 cents a word.

Help Wanted

I HAVE a very attractive proposition to offer several energetic men who are capable of securing a good business representing the largest health and accident insurance company in Canada. Our liberal policy provides complete protection for all sicknesses and accidents for a premium at the rate of $1 per month. H. J. King, Secretary, Merchants Casualty Company, Royal Bank Building, Toronto.

Articles For Sale

ALVER'S Pile Ointment will relieve your suffering from piles. Sent to you on receipt of fifty cents. Write O. P. Alver, 501 Sherbourne street, Toronto.

SCALES, meat slicer and account register, slightly used; a snap. They can be seen at 446 Spadina avenue, Toronto.

Articles Wanted

G. H. MARSHALL & Co. pay highest cash prices for contents of houses. Phone College 5609. Broadway Hall, 450 Spadina Ave.

Bicycles and Motorcycles

ALL KINDS OF MOTORCYCLE PARTS and repairs. Write H. M. Kipp Co., 447 Yonge street.

Bicycles for Sale.

BICYCLES FOR SALE—Cash or credit, boys' and girls', men's and ladies' models always in stock. Lou Bounsall, 804 Queen east.

C. H. STERLING BICYCLE at $35, guaranteed for one year, for boys and girls, $10 down, $1.50 per week.

THE ROYAL CANADIAN BICYCLE, men's and ladies' models, at $45; $15 down and $2 per week. This wheel is made of the best English goods throughout. We guarantee it to last ten years. We will enamel and nickel-plate your bicycle cheaper and better than any place in the city. We have expert repair men. Phone Gerrard 3201 for prices. Riverdale Bicycle Works, Lou Bounsall, proprietor, 804 Queen east.

Building Material

LIME—Lump and hydrated for plasterers' and masons' work. Our "Beaver Brand" White Hydrate is the best finishing lime manufactured in Canada and equal to any imported. Full line of builders' supplies. The Contractors' Supply Co. Limited, 182 Van Horne street, Telephone Junct. 4008, and Junct. 4147.

SECOND-HAND brick, lumber, doors, sash, and all material from houses 129-131-475 Wellington street west. Also a complete stock at our yard, Dominion Salvage and Wrecking Co., Ltd., 20 St. Lawrence street. M. 6706.

Cleaning.

WINDOWS cleaned, floors waxed and polished. City and Suburban Window Cleaning Co., 236A. Wilton avenue. Main 5945.

Contractors

J. D. YOUNG & SON, Carpenters, Builders, General Contractors, Repairs, 835 College.

Disinfectants

ROSEALENE Odorless Disinfectant—Kills all odors. No odors. No flies. Ideal for your summer home. 145 Wellington West.

Dentistry

DR. Knight, Exodontia Specialist, practice limited to painless tooth extraction. Nurse. 167 Yonge, opposite Simpson's.

Dancing

S. T. SMITH, 4 Fairview Boulevard, private academy, Riverdale Masonic Temple. Telephone Gerrard 3687.

Electric Fixtures

ELECTRIC Fixtures of latest designs at moderate prices. Art Electric, 307 Yonge.

Fuel

STANDARD FUEL CO. of Toronto, Limited, 58 King Street East. Noel Marshall, president.

Foot Specialists.

FOOT SPECIALIST—Medical Electricity—Yswet cures perspiration of feet, armpits; Tuer Lotion destroys superfluous hair; Goitre cure discovered by Mlle. Ella Lambert, 2 College, North 78. 713tf

Hotels

AVONMORE HOTEL, 276 JARVIS STREET—Rooms, single, $1 per day; double, $1.50. Would accommodate permanent gentlemen guests at $4 up. First-class dining-room in connection.

HOTEL TUSCO—Toronto's Best Residence hotel; splendidly equipped; central; moderate. 235 Jarvis street.

House Moving

HOUSE MOVING and Raising Done. J. Nelson, 115 Jarvis street.

Legal Cards

IRWIN, HALES & IRWIN, Barristers, Solicitors, Notaries, Imperial Bank Bldg., corner Yonge and Queen.

MACKENZIE & GORDON, Barristers, Solicitors, Toronto General Trusts Building, 85 Bay street.

Lumber

FLY SCREENS, outside blinds, wall boards, interior trim, oak flooring. George Parlibone, Limited, Northcote avenue.

Loans

$1 TO $5000 LOANED on personal goods. McTamney, 129 Church.

Live Birds

HOPE'S—Canada's Leader and Greatest Bird Store, 109 Queen Street West. Phone Adelaide 2573.

Marriage Licenses

PROCTOR'S wedding rings and licenses. Open evenings. 252 Yonge.

LICENSES AND WEDDING rings at George E. Holt, uptown jeweler, 776 Yonge street.

Medical

DR. ELLIOTT, Specialist—Private Diseases. Pay when cured. Consultation free. 81 Queen street east. ed

DR. DEAN, specialist. Disease of men, piles and fistula, 28 Gerrard east. ed

DR. REEVE—Genito-urinary, blood and skin diseases. Experience enables me to give satisfactory results. 18 Carlton street.

DOCTORS AND HOSPITALS fail to cure you of rheumatism and paralysis. Call for the New Discovery. Prof. Tacelly, 188 John street.

Midwifery

CLUMBER HOSPITAL—Private rooms; good care. Mrs. Sanderson, Coxwell avenue.

Massage

BATHS—Swedish masseuse, osteopathy. 416 Church street. Main 6695.

MRS. COLBRAN, graduate masseuse. Telephone North 4729.

Properties For Sale

Over 5 1-2 Acres and Shack

ABOUT FOUR ACRES under cultivation, balance wooded, with stream of pure spring water; short distance north of Thornhill and ten minutes' walk from Yonge street; fare to city, thirteen cents; price, $2500; $100 cash, $20 monthly, to include interest. Open evenings. Stephens & Co., 136 Victoria street.

3-4 Acre Lot on Yonge Street

SOUTH OF RICHMOND HILL—Small shack; well of good water; price, $1000; terms, $10 down and $10 monthly. Open evenings. Stephens & Co., 136 Victoria street.

POULTRY AND VEGETABLE FARM—$25 cash starts you, balance $5 monthly, for five acres of excellent soil; convenient to cars, only eight miles out. We will loan you money to build with at 6 per cent. Hubbs & Hubbs, Limited, 134 Victoria street.

Florida Properties for Sale.

FLORIDA FARMS and investments. W. R. Bird, Temple Building, Toronto.

NORTHERN FLORIDA Lands, within mile of railway station, seven from sea. Ten per acre, costs seven to clear; ten acre tracts. Co-Operative opportunity. Favorable terms. A. A. McIntosh, Lister Chambers, Hamilton, Ont.

Farms Wanted

FARMS WANTED—If you wish to sell your farm or exchange it for city property for quick results, list with W. R. Bird, Temple Building, Toronto.

Farms For Sale or To Rent

FOR SALE OR RENT—70 acres, lot 8, in 6th con. of Vaughan; 50 acres, lot 10, in rear 5th concession of Vaughan. 10 miles from Toronto. Apply A. E. Lankin, 417 Clendenan avenue, West Toronto.

To Rent

EIGHT-ROOMED house for rent, Wellesley street, good condition, immediate possession, owner, telephone Gerrard 614.

Rooms and Board

COMFORTABLE, Private Hotel, Inglewood, 395 Jarvis street; central; heating; phone.

Motor Cars and Accessories

BREAKEY SELLS THEM—Reliable used cars and trucks, all types. Sale Market, 46 Carlton street.

SPARE PARTS—We are the original spare part people, and we carry the largest stock of slightly used auto parts in Canada; magnetos, coils, carburetors, gears of all kinds, timken and ball bearings, all sizes; crank cases, crank shafts, cylinders, pistons and rings, connecting rods, radiators, springs, axles and wheels, presto tanks, storage batteries. Shaw's Auto Salvage Part Supply, 815 Dundas street, Junction 3284.

TWO OLD TIRES make one by latest method. Toronto Tire Stitching Co., 12 Church.

WE BUY, sell and exchange all kinds auto tires. We specialize on repairing and rebuilding old tires, 6c per lb. for scrap. Exchange and Tire Sales, Dept. W., 1435 Yonge street, Belmont 1919.

FORD OWNERS—Dunlop Traction, $22.50; specials, $19.50; guaranteed. Tuckwell & Smith, Victoria street, opposite Loew's.

Patents

H. J. S. DENISON, solicitor, Canada, United States, foreign patents, etc., 18 West King street, Toronto.

CHARLES H. RICHES, Solicitor for Canadian and foreign patents. Suite No. 504, Confederation Life Bldg., Toronto. Books on patents free. edtf

Patents and Legal

FETHERSTONHAUGH & CO., head office, Royal Bank Building, Toronto. Investors safeguarded. Plain, practical pointers. Practice before patent offices and courts.

Rupture Appliances

CONSULT J. Y. EGAN, Specialist, 445 Yonge, Toronto.

Strayed.

STRAYED from 189 Close avenue, Saturday night, a light-haired terrier bitch, aged, nearly blind, name Nellie. Reward. J. Fleming, 189 Close.

Typewriters

American rebuilt Underwoods rented or sold; lowest prices. Dominion Typewriter Co., 68 Victoria St.

Chiropractors

DR. SPARR, Chiropractor, Beauty Parlor, 53 College. Phone Adelaide 1411. Shampooing, massaging, manicuring, Persian baths and all kinds of treatments. Lady attendant. Open evenings by appointment.

CLIENT
ABLE TO INVEST UP TO
$25,000
Desires to obtain active interest in Manufacturing Business
ROBERTSON, ROBINSON AND COMPANY
Chartered Accountants
24 King St. W.

Desirable Ground Floor Office
At 14 King Street W.
To Rent. Apply to
Erickson Perkins & Co.
6 King St. West.

Thompson Typecaster
FOR SALE
With Equipment and Matrices
Apply to
World Composing Room
For Further Particulars

SAVE ALL MIDDLEMEN'S PROFITS BY SENDING YOUR

WOOL AND HIDES

direct to us. We pay highest market prices and SPOT CASH.

Present prices are:

Wool, washed	78c to	74c per lb.
Wool, unwashed	63c to	60c per lb.
Hides (cured)	24c to	22c per hide
Hides (green)	22c to	20c per hide
Calfskins (cured)	23c to	20c per hide
Horse Hides	$8.50 to	$7.00 per hide
Lamb and Pelts	$1.25 to	75c per hide
Fallow	20c to	17c per hide

No shipments too small or too large for us to handle. 135

John Hallam Limited TORONTO

Experienced
EGG CANDLERS
Wanted at Once
GOOD WAGES PAID
Apply the
WM. DAVIES CO.
LIMITED
521 Front Street East

Estate Notices.

EXECUTORS' NOTICE TO CREDITORS.

NOTICE is hereby given pursuant to the statute in that behalf that all creditors and others having claims against the estate of August Weiser, late of the City of Toronto, in the County of York, deceased, who died on or about the twentieth day of May, 1917, are required on or before the tenth day of August, 1917, to deliver to the undersigned executor, of the last will and testament of the said August Weiser, their full names and addresses with a full statement of their claims, duly verified, and the nature of the security, if any, held by them. Notice is also given that after said date the executor will proceed to distribute the estate of the said August Weiser among the parties entitled thereto, having regard only to claims of which he shall then have notice and the said executor will not be liable for the assets, or any part thereof, to any person or persons of whose claims notice has not been received by him at the time of said distribution.

Dated this twenty-eighth day of June, 1917.

ROBERT ROGGOW, 93 Victor avenue, Toronto, Executor.

P. H. DRAYTON, 914 Excelsior Life Building, Toronto, Solicitor for the Executor.

Mortgage Sales.

MORTGAGE SALE OF VALUABLE Store and Residential Property, Toronto.

In and by virtue of the powers contained in a mortgage, which will be produced at the time of sale, there will be offered for sale by Public Auction on Tuesday, the 31st day of July, 1917, at 12 o'clock noon, at 232 High Park Avenue, Toronto, by Mr. A. E. Wilson, Auctioneer, the property known as City No. 1876 and 1878 Dundas Street, Toronto, and facing High Park Avenue, and having a frontage of about 24 feet 9 inches and a depth therefrom of about 173 feet, hot water furnace, hardwood floors and other modern conveniences.

The property will be sold subject to a reserved bid.

Terms: Ten per cent. deposit at time of sale, and balance within thirty days thereafter, or not more than two-thirds of purchase price may remain on mortgage at eight per cent.

For further particulars see poster, and apply to D. E. Bennett, Real Estate Broker, 1582 Dundas Street, Toronto, and

THOS. C. HASLETT,
Vendor's Solicitor, Sun Life Building, Hamilton.

Synopsis of Canadian North-West Land Regulations

The sole head of a family, or any male over 18 years old, may homestead a quarter-section of available Dominion land in Manitoba, Saskatchewan or Alberta. Applicant must appear in person at the Dominion Lands Agency or Sub-Agency for the District. Entry by proxy may be made at any Dominion Lands Agency (but not Sub-Agency) on certain conditions.

Duties.—Six months' residence upon and cultivation of the land in each of three years. A homesteader may live within nine miles of his homestead on a farm of at least 80 acres, on certain conditions. A habitable house is required, except where residence is performed in the vicinity.

Live stock may be substituted for cultivation under certain conditions.

In certain districts a homesteader in good standing may pre-empt a quarter-section alongside his homestead. Price, $3.00 per acre.

Duties.—Six months' residence in each of three years after earning homestead patent, also 50 acres extra cultivation. Pre-emption patent may be obtained as soon as a homestead patent, on certain conditions.

A settler who has exhausted his homestead right may take a purchased homestead in certain districts. Price $3.00 per acre.

Duties.—Must reside six months in each of three years, cultivate 50 acres and erect a house worth $300.

W. W. CORY,
Deputy of the Minister of the Interior.

N.B.—Unauthorized publication of this advertisement will not be paid for.—1141.

NOTICE OF APPLICATION FOR DIVORCE.

NOTICE is hereby given that Ida Sophia Wardell, of the City of Toronto, in the County of York, in the Province of Ontario, will apply to the parliament of Canada at the present session thereof for a bill of divorce from her husband, Thomas James Wardell, formerly residing in the said City of Toronto, in the County of York, in the Province of Ontario, manufacturer, on the grounds of adultery and desertion.

DATED at Toronto, in the Province of Ontario, this 8th day of May, A. D., 1917.

McMASTER, MONTGOMERY, FLEURY & CO.,
Solicitors for Ida Sophia Wardell, the above named applicant.

SOLDIER'S WIFE DIES

Special to The Toronto World.

Kitchener, July 24.—Mrs. Walter Bluhm, wife of Gunner Bluhm, now in England, died suddenly today at the home of her aunt at Rosedale, near here. She was 23 years of age and leaves two small children.

LIVE STOCK MARKET

Following the enormous receipts of cattle at the Union Stock Yards on Friday, Saturday and Sunday last, totaling in all nearly 4300 head, yesterday's receipts, 31 cars, comprising just about 500 cattle, served to let the market right itself pj a bit and clear the decks for Wednesday's and Thursday's selling. In addition to the 31 cars, there were between 700 and 800 head left over from Monday's big run, making a total of about 1200 on the market yesterday. While trade was apparently a trifle more active than on Monday, the best that can be said about it was that it held fairly steady with Monday's prices. The representatives of one or two of the big packing houses were looking for some good, big steers, but there were few of the latter class on the market.

The quality of the cattle offered was fair to good, but between 300 and 400 head were unsold at the close of the trading yesterday. The stocker and feeder trade was said to be weak, but extra choice milkers and springers, the latter backward ones, were in request, and more could have been sold at the current prices. Altogether, the market was inclined to be heavy, and another big run would in all probability still further depress prices.

Sheep and Lambs.

Choice lambs sold yesterday at from 13½c to 14c, medium lambs at from 12c to 13c, culls at from 10c to 11c, yearlings at from 10c to 11c, light sheep at from 9c to 9½c and heavy fat sheep and bucks at from 6c to 7½c. The market, the easy, was steady with the big drop of from $1.50 to $2 reported in Tuesday's World for spring lambs. Sheep were, if anything, a trifle easier.

Calves.

Choice veal calves are selling at from 13½c to 14c, medium calves at from 11c to 12½c, grassers and common calves at from 7c to 9c, and heavy fat calves at from 7½c to 10c. There was a light run of calves yesterday, 100 head in all, but the market is easier than last week from 50c to $1. Continued light receipts would stimulate the prices and similarly a glut, in view of the warm weather and season of the year, still further depress prices.

Hogs.

The deliveries of hogs were only light, 257 in all, and prices, as shown by the sales, were unchanged.

MARKET NOTES.

A feature of the market at the Union Stock Yards yesterday was the sale of a load of extra choice steers by the Corbett, Hall, Coughlin Company, at $12 per cwt. They were consigned in by Hugh Morgan, of Dumfries Township, were a fine bunch, and went to the Swift-Canadian Company.

Total Receipts.

Total receipts were 31 cars, 499 cattle, 99 calves, 257 hogs and 315 sheep and lambs.

REPRESENTATIVE SALES.

Rice & Whaley.

Rice & Whaley sold 7 carloads:

Butchers—22, 1040 lbs., at $9.05; 5, 1050 lbs., at $10.25; 9, 1010 lbs., at $10.25; 3, 960 lbs., at $9; 19, 970 lbs., at $9; 18, 990 lbs., at $8.75; 7, 900 lbs., at $7.50; 6, 1010 lbs., at $9.65; 11, 970 lbs., at $8.75; 11, 1140 lbs., at $11; 15, 1050 lbs., at $9.70.

Cows—5, 1200 lbs., at $8.75; 5, 1040 lbs., at $7.75; 2, 940 lbs., at $6.50; 2, 990 lbs., at $8; 4, 920 lbs., at $8.75; 3, 1150 lbs., at $7.75; 4, 920 lbs., at $6.25; 3, 760 lbs., at $6; 1, 1010 lbs., at $6.75; 1, 1290 lbs., at $9.

Canners—2, 1010 lbs., at $5.75; 1, 890 lbs., at $5.50; 1, 780 lbs., at $5.75; 1, 1010 lbs., at $6.85.

Bulls—2, 870 lbs., at $6.50; 1, 790 lbs., at $6.50.

One cow at $74.

H. P. Kennedy, Limited.

H. P. Kennedy reported the following sales:

Butchers—1, 800 lbs., at $7; 2, 900 lbs., at $7; 13, 1130 lbs., at $10.25; 15, 950 lbs., at $9.85; 25, 1150 lbs., at $10.

Cows—1, 1000 lbs., at $7.50; 1, 1070 lbs., at $7.75; 4, 1140 lbs., at $7.75; 2, 1060 lbs., at $7.50; 1, 1000 lbs., at $6.50; 1, 800 lbs., at $5.50; 3, 900 lbs., at $6.25; 1, 960 lbs., at $7; 10, 1130 lbs., at $8.10; 3, 1100 lbs., at $8; 1, 1000 lbs., at $5.50.

Bulls—One, weighing 950 lbs., at $7.50; 1 lamb, 70 lbs., at 14c; 1 sheep, 170 lbs., at 8½c, and 3 calves, 130 lbs. each, at 12c per lb.

J. B. Shields & Sons.

J. B. Shields & Sons sold the following live stock:

Butchers—30 cattle, 19,100 lbs., at $9.25; 9, 10,000 lbs., at $8.25; 6, 6470 lbs., at $7.85; 1 steer, 820 lbs., at $7.50.

Cows—2, 2280 lbs., at $6; 2, 2130 lbs., at $9; 1, 1180 lbs., at $8.25; 2, 1870 lbs., at $7.25; 1, 1010 lbs., at $8; 1, 800 lbs., at $5; 1, 1010 lbs., at $8; 1 bull, 1270 lbs., at $8.25; 1, 1390 lbs., at $7.35; 4, 810 lbs., at $7.25; 1 cow, 1160 lbs., at $8.20; 2, 890 lbs., at $6; 6, 940 lbs., at $6.35, and 1 steer, 580 lbs., at $6.35.

Swift Canadian Co. bought 175 sheep and lambs, the latter at from 13½c to 14c; sheep from 7c to 9½c, and 150 calves at 8½c to 13½c.

Artillery Horses Wanted

Age 6 to 9 years; height 15.2 to 16 hands; weight, 1,200 to 1,350 pounds and 1,500 pounds, and standard 16.1 hands.

COLORS:

Any except light grey, white or light buckskin. All horses must be sound, of good conformation, free from blemishes and broken to harness or saddle.

Inspection points as arranged by the Committee:

Toronto, Burns' Repository, every Monday.
Union Stock Yards, every Tuesday.
McGregor's, Hayden St., every Wednesday.
London, July 26th, and alternate Thursdays. Apply to James McCartney.
Brampton, July 19th, and alternate Thursdays. Apply to E. J. Jones.
Peterborough, July 20th, and alternate Fridays. Apply to L. Green.
St. Mary's, July 27th, and alternate Fridays. Apply to H. M. Robinson, Toronto.

Committee: E. C. H. Tisdale, Beaverton; Wm. Smith, M.P., Columbus; Robert Graham, Toronto; E. J. Jones, Brampton; C. P. Bailey, assistant Deputy Minister of Agriculture; H. S. Arkell, Acting Live Stock Commissioner, Ottawa; Lt.-Col. G. A. Carruthers, Montreal; H. M. Robinson, 883 Broadview Ave., Toronto, Secretary.

TENDERS WANTED FOR ENAMELED BRICK.

Parliament Buildings, Ottawa.

SEALED TENDERS will be received by the undersigned until noon, Aug. 3, 1917, for first quality Enameled Brick, required in the reconstruction of the above building.

All tenders to be based on 55,000 Stretchers (more or less), 27,000 Headers (more or less), and 4000 Quoins (more or less), delivered on the site, without flaw or defect, and in strict conformity with the samples submitted.

Deliveries to commence within one month of the signing of the contract and to continue as directed in such quantities as to ensure complete delivery by Sept. 30, 1917.

Each tender must be accompanied by an accepted cheque on a chartered bank, payable to the order of the Minister of Public Works, for a sum not less than ten (10 p.c.) per cent. of the amount of the tender, which will be forfeited if the parties tendering decline to enter into a contract when called upon to do so. If the tender is not accepted, the cheque will be returned. The total security will be forfeited if the contractor fails to complete the work contracted for.

Payment for material will be made monthly.

Samples must be submitted with tender.

The lowest or any tender not necessarily accepted.

Envelopes containing tenders to be marked, "Tenders for Enameled Brick," and addressed to the undersigned.

JOHN A. PEARSON, Architect.
J. O. MARCHAND, Associate.
Centre Block,
Parliament Buildings,
Ottawa.

STRONACH & SONS
All kinds Canadian and California Fruits
... CONSIGNMENTS SOLICITED ...

The Union Fruit and Produce, Limited
JUST ARRIVED
CAR VERY FINE LATE VALENCIA ORANGES
PARTRIDGE BRAND, $4.25 PER CASE.

The Swift Canadian buyer reported the market for sheep as weak, with the lamb trade strong.

Gunns, Limited.

Gunns, Limited (Alex. Levack) bought 100 cattle at from $9.50 to $10.80 for good butcher cattle, and $7.25 to $8.75 for cows.

Harris Abattoir Co.

George Rowntree (Harris Abattoir) bought 400 cattle at $9 to $11 for steers and heifers, $5.50 to $8.50 for cows, and $6 for bulls.

Corbett, Hall, Coughlin Co.

The Corbett, Hall, Coughlin Co. quote the following prices:

Good, heavy steers, $11 to $11.25; choice butcher steers and heifers, $10.40 to $10.90; good butcher steers and heifers, $9.75 to $10.90; medium butcher steers and heifers, $9 to $9.50; common butcher steers and heifers, $8.25 to $8.75; light heifers and steers, eastern, $6.25 to $7; choice heavy bulls, $9.25 to $9.75; butcher bulls, $8 to $9; bologna bulls, light, $5.75 to $6.25; bologna bulls, heavy, $7 to $7.50; choice butcher cows, $8.50 to $8.75; good butcher cows, $8 to $8.25; medium butcher cows, $7.25 to $7.50; common butcher cows, $6.25 to $6.75; canners, $5.50 to $5.75; sheep, ewes, light, $8.50 to $9.50; heavy sheep and bucks, $6.50 to $7.50; choice spring lambs, $15.50 to $16; medium calves, $11.50 to $13; hogs, fed and watered, $15.75; hogs, off cars, $16.

They sold 100 lambs at from 13½c to 14c; 20 sheep at 8½c to 9½c; 40 calves at 12½c to 14c, and two deck of hogs at $15.75, off cars.

Dunn & Levack.

Dunn & Levack reported the following among their sales:

Butcher steers and heifers—5, 4900 lbs., at 10½c per lb.; 1, 400 lbs., at $8.50 cwt.; 3, 2720 lbs., at $8; 2, 1600 lbs., at $9; 1, 1010 lbs., at $8.50; 5, 5370 lbs., at $10.25; 1, 880 lbs., at $8; 1, 980 lbs., at $9.75; 1, 520 lbs., at $8; 22, 25,500 lbs., at $10.25; 1, 610 lbs., at $6.75; 1, 1050 lbs., at $9.75; 1, 810 lbs., at $7.25; 1, 810 lbs., at $7.25.

Cows—1, 1320 lbs., at $7.50; 1, 1000 lbs., at $7; 1, 820 lbs., at $5.75; 7, 4630 lbs., at $7; 7, 4700 lbs., at $6.75; 2, 1940 lbs., at $6.40; 1, 950 lbs., at $7.90; 1, 1060 lbs., at $6.50; 1, 990 lbs., at $5.25; 5, 4970 lbs., at $7.50; 1, 1340 lbs., at $5.75; 1, 1320 lbs., at $7.75; 2, 2400 lbs., at $5.75; 2, 2170 lbs., at $6.50; 1, 840 lbs., at $5.75; 2, 1920 lbs., a $8.75; 5, 5260 lbs., at $7.85; 1 bull, 1600 lbs., at $8; 1, 640 lbs., at $6, and 1 milker at $85.

The firm sold 150 good lambs at from 14c to 14 1-4c; 75 good calves at 12c to 12½c; common calves at 10c to 12c; 50 sheep at 8c to 9c; 16 lambs, 1110 lbs., at 14c; 1 lamb, 50 lbs., at 11c; 2 calves, 220 lbs., at 9 1-2c; 4 hogs, 820 lbs., at 15 3-4c.

C. Zeagman & Sons

C. Zeagman & Sons sold 4 cattle, averaging 810 lbs., at $7.25; 1 cow, 1160 lbs., at $6.20; 2 cows, 890 lbs., at $6; 6, 940 lbs., at $6.35; 1 steer, 580 lbs., at $6.25; 1, 1030 lbs., at $8.75; 3, 820 lbs., at $8; 8, 760 lbs., at $7.75; 29, 760 lbs., at $7.65; 3, 800 lbs., at $7.50; 1, 500 lbs., at $7.50; 13, 700 lbs., at $7.10; 12, 680 lbs., at $7; 19, 710 lbs., at $7; 7, 740 lbs., at $7; 1, 910 lbs., at $6.75; 1, 850 lbs., at $6.50; 1, 900 lbs., at $6.25; 6, 400 lbs., at $5.90; 2, 1300 lbs., at $6.85; 1, 1000 lbs., at $6.50; 1, 960 lbs., at $6.75; 1, 860 lbs., at $6; 2, 720 lbs., at $6.

Quinn & Hisey

Quinn & Hisey sold 2 loads:

Butchers—2, 1090 lbs., at $8.65; 3, 1460 lbs., at $7.50; 1, 2640 lbs., at $9.10; 2 heifers, 1460 lbs., at $8; 1, 880 lbs., at $8.75; 1, 580 lbs., at $8.75; 2, 750 lbs., at $9; 2, 900 lbs., at $9; 2, 1020 lbs., at $9.10; 3, 850 lbs., at $9.50; 1, 990 lbs., at $10.

They sold 27 hogs at 15 1-2c fed and watered; 2 lambs, 150 lbs. each, at 11c; 4, 320 lbs., at 14c; 1 calf, 150 lbs., at 12 1-2c; 2 sheep, 260 lbs., at 8 1-2c.

McDonald & Halligan.

McDonald & Halligan sold 10 cars of stock on Monday at the Union Yards:

Choice heavy steers, $10.75 to $11.25; good heavy steers, $10 to $10.50; choice butchers, $10.25 to $10.50; good butchers, $9.25 to $9.75; medium butchers, $8.50 to $9; common butchers, $7.50 to $8.25; choice cows, $8.25 to $8.50; good cows, $7.65 to $8; medium cows, $7 to $7.40; common cows, $6.25 to $6.75; canners and cutters, $5 to $6; choice bulls, $8 to $9.50; good bulls, $8.25 to $8.75; medium bulls, $7.50 to $8; common bulls, $6 to 7; best milkers and springers, $90 to $115; medium milkers and springers, $65 to $85.

They sold 50 lambs, $12.50 to $14.25; 30 sheep, $8 to $9; heavy, $7 10 yearlings, $11; 75 calves, good to choice at $12.50 to $13.75; medium at $10.50 to $11.50; common at $8 to $10; hogs, $15.25, fed and watered.

Wm. Davies Co.

A. W. Talbot (Wm. Davies Co.) bought this week 320 butcher steers and heifers at $8.25 to $11; 1 cows at $6.25 to $8.45; bulls at $6 to $8.50.

J. Atwell & Son.

J. Atwell and Son bought this week 150 stockers and feeders: Steers, 700 to 900 pounds, $7 to $8.50; heifers, 650 to 750 pounds, $7 to $7.50.

BUFFALO LIVE STOCK.

East Buffalo, July 24.—Cattle—Receipts, 750. Slow and easier.

Veals—Receipts, 150. Slow and steady; $5 to $14.50.

Hogs—Receipts, 1,600. Active and strong; heavy, $16.15 to $16.25; mixed, $16.15 to $16.20; yorkers, $16 to $16.15; light yorkers, $15.25 to $15.50; pigs, $15.25; roughs, $14.10 to $14.25; stags, $12 to $13.

Sheep and lambs—Receipts, 1,400. Active and steady; lambs, $10 to $15.50; few, $15.75; others unchanged.

CHICAGO LIVE STOCK.

Chicago, July 24.—Cattle—Receipts, 4,000. Weak; beeves, $8.25 to $14; Texas steers, $8.60 to $11.60; stockers and feeders, $6.25 to $9.20; cows and heifers, $5.30 to $11.90; calves, $9.50 to $14.

Hogs—Receipts, 25,000. Unsettled; light, $14.50 to $15.75; mixed, $14.40 to $15.85; heavy, $14.20 to $15.95; rough, $14.20 to $14.40; pigs, $11.50 to $14.35; bulk of sales, $14.75 to $15.75

Sheep and lambs—Receipts, 7,000. Weak; lambs, native, $9.75 to $15.70.

THE MICHIGAN SPECIAL.

Convenient Night Train for Detroit and Chicago.

Particular attention is called to the convenient night train, operated via the Canadian Pacific-Michigan Central route to Detroit and Chicago. Leave Toronto 11.30 p.m. daily, arrive Detroit 7.50 a.m. and Chicago 3 p.m. Electric-lighted standard sleeper is operated to Detroit. Further particulars from any Canadian Pacific ticket agent, or W. B. Howard, District Passenger Agent, Toronto, Ont.

NOTED EDUCATIONIST DEAD.

Canadian Associated Press Cable.

London, July 24.—Alfred Mosely, noted tariff propagandist and educationist, who made prolonged tours in Canada, is dead.

GLASGOW SENDS DONATION.

Canadian Associated Press Cable.

London, July 24. — Lord Provost Dunlop, Glasgow, has forwarded a draft for 4221 pounds sterling to the Canadian war contingent association from citizens.

ST. LAWRENCE MARKET.

New-laid eggs continue to be very scarce, the wholesale price now being 42c per dozen.

There was not any hay brought in yesterday.

Grain—		
Fall wheat, bush	$2 50 to	$2 55
Goose wheat, bush	2 50	....
Barley—None offered.		
Buckwheat—None offered.		
Rye—None offered.		
Hay and Straw—		
Hay, No. 1 per ton	$15 00 to	$16 00
Hay, No. 2 per ton	12 00	13 00
Straw, rye, per ton	18 00	19 00
Straw, loose, per ton	9 00	10 00
Straw, oat, bundled, per ton	16 00	17 00
Dairy Produce, Retail—		
Eggs, new, per doz	$0 40 to	$0 47
Bulk going at	0 45	....
Butter, farmers' dairy	0 35	0 45
Spring chickens, lb	0 30	0 40
Roasters	0 25	0 28
Boiling fowl, lb	0 20	0 25
Live hens, lb	0 22	....
Spring ducks, lb	0 25	0 30
Farm Produce, Wholesale.		
Butter, creamery fresh-made, lb. squares	$0 37 to	$0 38
Butter, creamery, solids	0 36	0 37
Butter, separator, dairy	0 33	....
Butter, dairy, lb	0 30	0 32
Pure Lard—		
Tierces, lb	$0 27 to	$....
20-lb. pails, lb	0 27½	....
Pound prints	0 28½	....
Shortening—		
Tierces, lb	$0 22 to	$....
20-lb. pails	0 27½	....
Pound prints	0 23½	....
Eggs, new-laid, per doz	0 42	....
Cheese, old, per lb	0 30	....
Cheese, new, lb	0 23	....
Cheese, new, twins, lb	0 23½	....
Honey, 60-lb. per lb	0 12	0 13½
Honey, comb, per dozen	2 50	3 00
Honey, glass jars dozen	1 00	2 00
Fresh Meats, Wholesale.		
Beef, hindquarters, cwt	$19 00 to	$21 00
Beef, choice sides, cwt	16 50	17 50
Beef, forequarters, cwt	13 50	14 50
Beef, medium, cwt	13 50	16 00
Beef, common, cwt	10 00	12 00
Lambs, spring, lb	0 26	0 28
Lambs, lb	0 22	0 24
Veal, No. 1	18 50	20 00
Mutton, cwt	11 00	15 00
Veal, common	9 50	13 00
Hogs, 120 to 150 lbs. cwt	20 00	21 00
Hogs, light, cwt	21 00	22 00
Hogs, heavy, cwt	17 00	18 00
Poultry (Prices Being Paid to Producer).		
Live-Weight Prices—		
Spring chickens, lb	$0 30 to	$0 22
Spring ducks, lb	0 15	....
Roosters, lb	0 14	....
Fowl, under 5 lbs., lb	0 16	....
Fowl, 5 lbs. and over, lb	0 19	....
Turkeys, lb	0 18	....
Dressed—		
Spring chickens, lb	$0 30 to	$....
Spring ducks, lb	0 25	....
Roosters, lb	0 18	....
Fowl, lb	0 20	....
Turkeys, lb	0 20	....
Squabs, per dozen	3 50	4 00

HIDES AND WOOL.

Prices delivered, Toronto:

City hides—City butcher hides, green flats, 22c; calfskins, green, flat, 27c; veal kip, 22c; horsehides, city take off, $6 to $7; city lambskins, shearings and pelts, 60c to 90c; sheep, $2.50 to $3.50.

Country markets—Beef hides, flat, cured, 20c to 21c; deacons, or bob calf, $1.75 to $2.50 each; horsehides, country take-off No. 1, $6 to $7; No. 2, $5 to $6; No. 1 shoepekins, $2 to $2.50; horsehair, farmers' stock, $37.

Tallow—City rendered, solids, in barrels, 12c to 14c; country solid, in barrels, No. 1, 12c to 16c; cakes, No. 1, 15c to 17c.

Wool—Unwashed fleece wool, as to quality, fine, 58c; coarse, 56c; washed wool, fine, 70c; coarse, 65c.

TO OPEN CONFERENCE ON BALKAN SITUATION

Lloyd George and Sir William Robertson Arrive at Paris.

Paris, July 24.—The conference of members of the entente concerned with the military and political situation in the Balkans will be begun here tomorrow. Premier Lloyd George, Foreign Secretary Balfour, and Gen. Sir Wm. Robertson, chief of the imperial staff of army headquarters, are here from England, and Baron Sonnino, Foreign Minister General Cadorna, commander-in-chief and others have come from Italy.

France will be represented strongly, Premier Ribot will preside.

Russia's views will be presented by the charge d'affaires, M. Sevastropoulo. The Rumanian minister, M. Lahovary, and the Greek minister, M. Romanos, will represent their governments.

The invitations to the conference were sent out by the British government.

TRAIN KILLS TWO MEN NEAR CHARING CROSS

Michigan Central Track Gang Are Run Down by Eastbound Express.

Special to The Toronto World.

Chatham, July 24.—Leonard Ophee and Phillipi Emperatorio, two of a section gang at work on the Michigan Central tracks half a mile west of Charing Cross, were instantly killed when they were struck by an eastbound express at 8.20 this morning. Owing to the sharp bend in the track, and with the noise of a passing westb

STEEL OF CANADA SHOWS WEAKNESS

Steamships Also on Sale—Reliable Stocks Steady to Firm at Toronto Market.

Except for weakness in Steel of Canada and Steamships, the Toronto market showed no new feature yesterday. A collapse in both the above issues has been looked for, and it is not believed that the bottoms have been yet reached by a considerable distance. Pools in both stocks distributed wads of the shares to pure speculators looking for easy money and the stocks are gradually filtering back to the original owners. The final clean-up of the dividend arrears in Steamships preferred has now been declared and there is a suggestion that there will now be latitude allowed for payments on the common stock. Ocean and lake freights are receiving consideration in the United States as has been the case in England almost since the beginning of the war and it may not be long before the Dominion Government will be forced to take similar action. The heyday of war profits in all directions is gone and speculators would be well advised to take due notice of the fact. Dominion and Nova Scotia Steel had a firm undertone and there was a little buying of some of the other reliable issues. Locomotive sold up to 63¾, but was later offered at 63. The war loans were steady and investment orders are sufficient to take care of offerings at present prices.

STOCKS CONTINUE DOWNWARD MOVE

Diverse Reports From Washington Govern New York Operations.

New York, July 24.—Stocks resumed their downward course today on almost the smallest turnover for any full session thus far this summer. These dealings barely amounted to 550,000 shares, steels, equipments and shippings contributing fully two-thirds of the whole. Operations were almost wholly governed by diverse reports from Washington.

Steels and the several war groups repeated their familiar movements of alternate advances and declines. U.S. Steel fluctuated between 122⅞ and 120¼, closing at 120½, a net loss of 1¾ points. Various other industrials and specialties forfeited extreme gains of one to three points, the market ending with a heavy undertone.

Call loans were made at 2½ down to 1¾ per cent., but no concessions were reported in time accommodations.

Rubles were the only foreign remittances to show any pronounced change, repeating their recent low record of 21 on the discouraging military news from Russia.

Dealings in the bond market, except for sporadic advances in minor railway issues, were perfunctory, with an irregular tone, Liberty 3½'s ranging from 99.45 to 99.49. Total sales, $2,925,000.

DOMINION OF CANADA WILL PAY OFF NOTES

New York, July 24.—Arrangements for paying off on August 1, $20,000,000 of the two-year 5 per cent. notes of the Dominion of Canada placed in this market in 1915 have been practically completed, according to information received in authoritative banking circles today. It is understood that the funds for meeting the obligation have already been made available.

Moreover, steps taken by the financial authorities of the Dominion to obtain credit advances from the United States Government are, it is learned, likely to prove successful. The Canadian finance minister, Sir Thomas White, on his recent visit to Washington to sound officials on the feasibility of obtaining advances from the American Government, it is said, found Secretary of the Treasurer McAdoo favorably impressed and willing to grant Canada such financial assistance as is needed.

A New York banker, who is in a position to know, said yesterday that in his opinion the credit advance that the United States Government probably will make to Canada as an ally will be as least $100,000,000.

TORONTO LIFE PAYMENTS.

Following are the life insurances paid out in Toronto in 1916 in amounts over $10,000:

Robert Davies	$100,000
D. A. Sellers	36,027
George Shepley	35,000
L. J. Cosgrove	33,250
Alexander G. Ramsay	31,463
H. M. Blackburn	31,022
Edward Gurney	25,000
Thomas Staunton	17,500
Name not given	15,212
Peter S. Houston	15,000
Andrew D. Davidson	14,000
Grayson Burruss	12,500
Samuel H. Gray	11,690
Alexander Laird	10,000

LONDON STOCK MARKET.

London, July 24.—Trading was quiet on the stock exchange today and the tendency was uncertain owing to the Russian situation. Russian bonds and industrials were lower. Spanish bonds were harder and a fair business was transacted in the war loan and colonial bonds. In the afternoon rubber stocks were firm, but munitions eased off under profit-taking, while the other sections were neglected. American securities were dull and undecided.

The supply of money was increased by treasury bills maturing.

Discount rates were dull.

LONDON METALS.

London, July 24.—Spot copper, £125; futures, £124 10s.

Elec., £127.

Spot tin, £228 10s; off 10s; futures, £236; off 10s.

Straits, £230 10s; off 10s.

Spot lead £30 10s; futures, £29 10s.

Spelter spot, £54; futures, £50.

EXCHANGE WILL CLOSE.

Liverpool, July 24.—The cotton exchange here will be closed Monday, August 6.

THE PARIS BOURSE.

Paris, July 24.—Trading was dull on the bourse today. Three per cent. rentes 61 francs 20 centimes for cash. Exchange on London, 27 francs 18 centimes.

PRICE OF SILVER

New York, July 24.—Bar silver, 78⅝c.

London, July 24.—Bar silver, 39⅞d.

NEWS OF FINDS STARTED BUYING

Adanac, Apex and West Dome Strong Spots in Mining Market.

The mining market yesterday turned a little more active, influenced by important news from the camps. Word was received to the effect that a strike of some consequence had been made on the Apex, and on the strength of this considerable buying occurred in this issue. The other piece of news was from the Adanac, where it is said a four-inch vein of three thousand-ounce ore had been cut on the 310-foot level in the drift on the vein which was discovered a short time ago. The find is reported to be very promising.

There was also a renewal of buying in West Dome Con. which had the appearance of being from the inside. What the buying signifies is as yet unknown, but it may be in connection with the efforts of the management to get a mill for the property. At any rate the north was also out bidding for stock, and the price showed a distinct gain to 21 as against the recent low at 18¾.

Big Dome, on the other hand, was a soft spot, due largely to the weakness of this issue in the New York market, where it sold down to 10⅛. No reason for the sudden decline was forthcoming, but the street interpreted it as presaging the passing of the quarterly dividend, which is just about due. Locally the stock did not go below $10.50. Hollinger was comparatively steady at $4.60, while McIntyre went down a point to 154 and closed stronger at 155. Newray was firmer at 60 to 62, and Keora was in some demand around 20.

Adanac was the feature of the silver group, having an advance of almost three points to its credit. The stock opened higher at 15 and went up a point further, closing almost at the top. Coniagas weakened, going back fifty points from the sale price of the previous day.

Nipissing was fairly strong at $7.70. Timiskaming quieted down considerably after the heavy trading which has occurred lately, but held about steady at 33 to 33½. Pete Lake met a little selling which caused a slight reaction to 11¾, and Hargraves went back to 12.

INCREASED ACREAGE.

An increase of 12.5 per cent. in the acreage under crop this season in the territories served by the westen lines of the Canadian Northern is indicated in a report from its agents received yesterday at the head office of the company here.

The total acreage shown for 1917 is 10,394,600, while that for 1916 is given as 9,240,201; the increase being 1,154,399 acres.

Of the total acreage for 1917, wheat is credited with 6,299,210 and oats 2,800,632; the remaining acreage being taken up by barley and other grains.

SCOTIA STEEL FIRMER.

Heron & Co. had the following at the close:

Montreal, July 24.—Nova Scotia Steel showed some improvement and there was a little demand for Dominion Iron and Steamships. Some good blocks of the last war loan went thru also at slightly improved prices. The general market still remained extremely dull, however, and there was little inclination to do business.

WINNIPEG WHEAT PIT.

Winnipeg, July 24.—The government is in the market again and seems to be taking all the wheat offered at the $2.40 basis. The offerings are light and are only coming out in small lots. Buyers are actively in the market for all grades, but the majority of the sales are also going to the government.

October wheat opened ½c higher than yesterday's close, but reacted over three cents during the session in sympathy with the southern markets, which were lower. Oats also showed strength at the opening, but, with the exception of July, fell off later.

Cash wheat closed unchanged from yesterday.

	High.	Low.	Close.
Wheat—			
October	224	229½	229½
Oats—			
July	80⅝	79⅝	79⅝
October	69¼	67⅛	67⅛
December	65⅛	62⅛	62⅛
Flax—			
July	....	....	295
October	....	....	295
December	....	....	290

CHICAGO MARKETS.

J. P. Bickell & Co., Standard Bank Building, report the following prices on the Chicago Board of Trade:

	Open.	High.	Low.	Close.	Close.
Wheat—					
July	259	259	254	254	250
Sep.	251½	232	225	225	231½
Corn—					
May	114¼	114⅝	112¼	112⅞	115
Sep.	163½	163½	162¾	163¼	162¾
Dec.	116⅝	116⅝	114¼	114¾	117
Oats—					
July	77½	78½	74	74½	77¼
Sep.	58⅞	59	57¼	57½	58¾
Dec.	59½	60	58½	58½	59⅞
Pork—					
July	41.00	41.00	41.00	41.00	41.25
Sep.	40.35	40.50	40.35	40.35	40.55
Lard—					
July	20.30	20.30	20.30	20.30	20.50
Sep.	20.72	20.77	20.37	20.47	20.77
Ribs—					
July	21.47	21.47	21.47	21.47	21.75
Sep.	21.27	21.37	21.55	21.60	21.85

PRIMARIES.

	Yesterday.	Last Week.	Last Year.
Wheat—			
Receipts	373,000	356,000	1,614,000
Shipments	288,000	229,000	676,000
Corn—			
Receipts	574,000	701,000	965,000
Shipments	356,000	436,000	419,000
Oats—			
Receipts	622,000	640,000	793,000
Shipments	621,000	576,000	918,000

NORTHWEST CARS.

	Yesterday.	Last Week.	Last Year.
Winnipeg	461	727	930
Minneapolis	76	127	287
Duluth	1	8	181

TOTAL VISIBLE SUPPLY.

		Last Week.	Last Year.
Wheat	31,943,000	32,256,000	33,256,000
Corn	3,923,000	6,206,000	6,306,000
Oats	26,456,000	26,142,000	26,142,000

GRAIN IN STORE AT CHICAGO.

	This Week.	Last Week.	Last Year.
Wheat	63,000	33,000	5,510,000
Corn	110,000	110,000	1,275,000
Oats	369,000	272,000	3,306,000
Contract.			
Wheat	none	unchanged	4,590,000
Corn	none	1,000	57,000
Oats	56,000	163,000	1,551,000

Record of Yesterday's Markets

TORONTO STOCKS.

	Ask.	Bid.
Am. Cyanamid com.	24	20
do. preferred	57	50
Barcelona	11	10½
Brazilian	39¼	39
F. N. Burt com.	80	...
do. preferred	90	88¼
Can. Bread com.	15½	...
do. preferred	85	80
C. Car & F. Co.	31½	30
do. preferred	70	69
Canada Cement com.	60¾	60¼
do. preferred	92	91
Can. St. Lines com.	41¼	40¾
do. preferred	78½	78
Can. Gen. Electric	102	100
Can. Loco. com.	63	61½
do. preferred	90	88½
Canadian Salt	133	128
City Dairy com.	...	30
do. preferred	...	60
Confederation Life	375	...
Coniagas	3.90	3.25
Cons. Smelters	27	26½
Consumers' Gas	150	...
Detroit United	110¼	109
Dome	10.50	9.75
Dom. Canners	22	21
Dom. Steel Corp.	59½	59¼
Duluth-Superior	43	42¼
Mackay common	82	81
do. preferred	64¾	64
Maple Leaf com.	103	100
do. preferred	94	92
Monarch com.	40	35
N. Steel Car com.	10½	...
do. preferred	27	27½
Nipissing Mines	8.00	7.60
N. S. Steel com.	96	95
Pac. Burt com.	39	...
do. preferred	81	80¼
Petroleum	14.00	13.25
Quebec L., H. & P.	16½	15½
Riordon common	119	116½
Rogers common	...	40
do. preferred	90	...
Russell M.C. com.	75	...
do. preferred	110	...
Sawyer-Massey	...	10
do. preferred	60	...
Spanish River com.	14	12½
Stand. Chem common	...	...
do. preferred	55	...
Steel of Can. com.	53¾	53
do. preferred	91½	90½
Toronto Paper	81	75
Toronto Railway	74½	73½
Twin City com.	...	85
Winnipeg Ry.	55	...
—Banks.—		
Commerce	185¼	...
Dominion	208¼	205½
Hamilton	...	190
Imperial	...	191
Molsons	182	...
Ottawa	202	...
Royal	211	...
Standard	...	202¼
Union	...	140
—Loan, Trust, Etc.—		
Canada Landed	154	...
Can. Permanent	...	167½
Colonial Invest.	74	...
Hamilton Prov.	...	137
Huron & Erie	210	208
do. 20 p.c. paid	...	196
Landed Banking	...	142
Lon. & Canadian	125	127½
National Trust	...	210
T. Gen. Trusts	207	...
Toronto Mortgage	...	136
—Bonds.—		
Mexican L. & P.	40	30
Permans	...	86½
Sao Paulo	...	80
Spanish River	80	...
Steel Co. of Can.	97	...
War Loan, 1925	97¾	97½
War Loan, 1931	95½	95¼
War Loan, 1937	95	94⅞

TORONTO SALES.

	Op.	High.	Low.	Cl.	Sales.
Brazil	39¼	...	39⅛	...	50
Commerce	185¾	...	...	...	4
Dom. Steel	59⅝	...	59⅛	...	105
Gen. Elec.	102	...	...	...	65
Huron & E.	209	...	...	...	10
Loco.	62¾	63¾	62¾	63¾	115
Mackay	81½	...	...	...	18
do. pref.	64¾	...	64½	...	18
Maple Leaf	102	...	...	...	25
do. pref.	94	...	...	...	16
Smelters	26¾	27	26¾	27	51
Span. R.	14	...	...	...	18
Steamships	41	41½	40⅛	41¼	350
do. pref.	78⅞	...	...	...	10
Steel of Can.	53½	53⅝	53½	53⅝	100
Tor. Rails	74	...	...	...	10
War L., 1927	94⅞	95	94⅞	95	$18,200
War L., 1931	95½	...	...	...	$400
War L., 1925	97½	...	...	...	$500
—Unlisted.—					
D. S. Fdry.	63	...	...	...	7
Vol. Gas rts.	2	...	...	...	13

UNLISTED STOCKS.

	Ask.	Bid.
Brompton	47½	47
C. P. R. Notes	103	...
Carriage Fact. com.	16	12
Dom. Steel Fdy. com.	180	165
do. preferred	92	90
MacDonald Co. A	14½	12½
North. Am. P. & P.	4⅝	4
Prov. Paper Mills pref.	82	...
Steel & Rad. common	25	...
do. preferred	70	...
do. bonds	75	...

MONTREAL STOCKS.

Supplied by Heron & Co.:

	Open.	High.	Low.	Cl.	Sales.
Bell Tel.	136½	136½	136½	136½	1
B. C. Fish.	44	44	44	44	10
Brazilian	39	39¼	39	39	75
B. of Ottawa	202	202	202	202	10
Bk. Montreal	219	219	219	219	48
Can Cem pf.	92	92	92	92	2
Cn. SS. com.	41	41½	41	41	200
do. pref.	78⅝	78⅝	78⅝	78⅝	40
C. C. Fy. pf	70	70	70	70	25
Con. Smelt.	26½	26½	26½	26½	35
Det. United.	110	110	109	109	298
D. Bridge	127	127	127	127	25
Dom. Iron.	59¾	59¾	59½	59½	660
do. pref.	92	92	91¾	91¾	31
N. S. Steel	96	96	96	96	295
Penmans	71	71	71	71	10
Spanish R.	13½	12½	13½	13½	10
Steel of Can.	54	54	53⅞	54	167
do. pref.	91	91	91	91	10

ENEMY GETS LIVELY ON TRENTINO LINE

Austrian Patrols Harass Italian Working Parties at Some Points.

Rome, July 24.—Today's statement on military operations in the Austro-Italian front, issued by the war office, is as follows:

"Yesterday, the enemy showed increased activity in the Trentino. Hostile parties disturbed our working parties near Tierno. They attempted to surround one of our advanced posts in the Posina Valley and approached our positions at Valganca, in the San Pellegrina Valley and in the Overbacher region. The enemy artillery shelled with great frequency various points of our lines in the Valtellina, and in the Camonica and Guidicardia Valleys.

"Our infantry patrols completely repulsed the enemy everywhere and our batteries did some effective counter-battery work. In the Rimbianco Valley we succeeded in surprising an enemy detachment and driving it off, with considerable loss to it.

"On the Carnia front our artillery engaged and disturbed working parties. On the Julian front there were some patrol encounters. The artillery fire was more violent than usual in the Mrzli and Vodil areas, and in the vicinity of Castagnavizza.

"Two of our squadrilles carried out a successful bombing raid on the huts and railway works at San Daniele on the Carso. All machines returned."

STANDARD STOCKS.

	Ask.	Bid.
Gold—		
Apex	6½	6¼
Boston Creek	55	...
Dome Extension	16½	16
Dome Lake	19½	18
Dome Mines	11.00	10.00
Dome Consolidated	8	6
Eldorado	2	1½
Foley	70	...
Gold Reef	3½	2¼
Hollinger Con.	4.65	4.60
Hunton	9	8
Inspiration	7	5
Keora	20	19½
Kirkland Lake	...	40
McIntyre	155	154
Moneta	10	7½
Newray Mines	63	62
Pearl Lake	¼	...
Porcupine Bonanza	9	...
Porcupine Crown	49	48
Porcupine Gold	1½	...
Porcupine Imperial	3	2½
Porcupine Tisdale	2	1½
Porcupine Vipond	33	30
Preston	5	4½
Schumacher Gold M.	45	43
Teck-Hughes	55	50
Thompson - Krist	10½	8
West Dome Con.	21½	21
Silver—		
Adanac	16	15¼
Beaver	34¼	33
Buffalo	137½	115
Chambers - Ferland	14¾	14
Coniagas	4.10	3.80
Crown Reserve	29½	...
Foster	5	...
Gifford	4½	4
Gould Con.	⅝	...
Great Northern	7¼	7
Hargraves	12¼	12
Hudson Bay	40	...
Kerr Lake	5.00	4.80
Lorrain	10	...
La Rose	50	47
McKinley - Darragh	56	54
Nipissing	7.70	7.65
Ophir	8½	8¼
Peterson Lake	11¾	11½
Right-of-Way	5½	4⅞
Shamrock	22	...
Silver Leaf	2	1¼
Seneca-Superior	2½	2
Timiskaming	33	32¾
Trethewey	15	13
White Reserve	4	11
Wettlaufer	3	6
York, Ont.	2	1½
Miscellaneous—		
Vacuum Gas	30	20
Silver, 78⅝c		

STANDARD SALES.

	Open.	High.	Low.	Cl.	Sales.
Gold—					
Apex	5	6¾	5	6½	26,500
Dome M.	10.50	...	...	...	260
Eldorado	2½	...	...	...	1,000
Gold Reef	2½	...	...	...	2,000
Holly Con.	4.60	...	...	...	100
Keora	20	...	19½	...	6,500
Kirkland L.	40	...	...	...	100
McIntyre	154	155	154	155	3,000
Newray M.	60	62	60	62	6,750
P. Crown	49	...	48½	...	1,850
Schumacher	45	...	...	...	500
W. D. Con.	19	21	19	21	11,500
Silver—					
Adanac	15	16	15	15¾	13,000
Beaver	33	33¾	33	33¾	800
Coniagas	3.80	...	...	...	100
Hargraves	12¼	...	12	...	5,000
Nipissing	7.70	...	6	...	220
Ophir	8	...	8¾	...	1,000
Peterson L.	12½	...	11¾	...	4,500
Timiskaming	33½	...	33	...	1,000
Silver, 78⅝c.					

Total sales, 86,730.

NEW YORK STOCKS.

J. P. Bickell & Co., Standard Bank Building, Toronto, report fluctuations in New York Stocks as follows:

	Op.	High.	Low.	Cl.	Sales.
Trunk Lines and Grangers—					
B. & Ohio	70	70⅛	70	70	900
Erie	24¾	25	24¾	25	300
Gt. Nor. pf.	104⅞	105	104⅞	105	500
New Haven	36½	...	...	...	600
N. Y. Cent.	89	89¼	89	89¼	400
St. Paul	69¼	70	68¾	68¾	...
Pacific and Southerns—					
Atchison	100¼	100⅝	100¼	100¼	1,200
Can. Pac.	160	160½	159½	160½	2,900
Miss. Pac.	31¾	33¼	31¾	32⅝	...
Nor. Pac.	101⅛	101½	100½	100½	...
Sou. Pac.	93⅝	93⅞	93⅛	93⅛	...
South. Ry.	27	27	26⅞	26⅞	...
Union Pac.	136¼	136¾	136¼	136¾	...
Coalers—					
Ches. & O.	60¾	61⅛	59⅛	59½	4,900
Col. F. & I.	48½	...	...	...	200
Penna.	53⅛	53⅜	53	53	1,400
Reading	93¼	94¼	93⅛	93½	...
Bonds—					
Anglo-French	93¾	93⅞	93¾	93⅝	...
Industrials, Tractions, Etc.—					
Alcohol	158½	161½	158	158¾	...
Allis Chal.	29	...	...	...	400
Am. Can.	48⅞	49¼	48⅛	48⅛	1,000
Am. Wool.	53	...	...	...	...
Anaconda	75⅞	76⅝	75¾	76½	4,700
Am. B. S.	91½	91½	91⅜	91⅜	200
Am. S. Tr.	121	121½	120¼	120½	...
Baldwin	70	71½	69	69⅝	8,900
Beth. Steel	130	130	...	...	100
Car Fdry.	76¼	...	...	...	7,400
Chino	53½	54	52½	53¼	600
B. S. B.	126¾	128¼	124¾	125	36,400
Cont. Leath.	86	88	85	86⅝	9,800
Corn Prod.	34½	35¾	34⅝	35½	22,700
Crucible	81	82¾	79¾	79¾	22,800
Distillers	25	25⅝	25	25	1,600
Dome	10⅝	10⅞	10⅛	10¼	1,400
Goodrich	51	51⅛	51	51⅛	...
Gt. N. Ore.	33½	33½	33¼	33¼	1,300
Ins. Cop.	54¼	55¼	54¾	55⅛	...
Kennecott	42½	42⅝	42⅛	42⅝	...
Int. Paper	35	35	34	34	...
Int. Nickel	38½	...	...	...	...
Lack. Steel	92	92⅝	91	91	...
Loco.	70½	71⅝	80¼	70¼	800
Max. Motor	34⅝	34½	33½	33¾	...
Mex. Pet.	95½	96½	95	95⅛	...
Miami	40	40½	40	40	...
Marine	29¼	29½	28¼	28¼	11,000
do. pref.	88	89	86¾	87⅝	51,000
Rep. Steel	90¾	91⅝	89½	89½	15,500
Rubber	60½	60½	60⅜	60⅜	...
Smelting	101¼	102⅞	101⅛	101¼	7,400
Steel Fds.	68½	68¾	67½	67½	300
Studebaker	54½	55¼	53⅝	54¼	...
Texas Oil	190¼	190¾	189	189	...
U. S. Steel	121⅝	122⅞	120⅛	120½	127,500
do. pref.	117⅛	...	...	...	106
Utah Cop.	103½	104	101⅞	103¼	2,700
Va. Chem.	40⅞	...	...	...	100
Westing.	49	49	48½	48¾	2,500
W. O.	31	31	30	31	6,000

Total sales—541,800.

MONEY RATES.

Glazebrook & Cronyn, Exchange and Bond Brokers, report exchange rates as follows:

	Buyers.	Sellers.	Counter.
N.Y. fds.	7-32 pm.	3-32 pm.	½
Mont. fds.	par.	par.	⅛ to ¼
Ster. dem.	476.50	477	479
Cable tr.	477.50	478	480

—Rates in New York—

Sterling, demand, 475½.

Bank of England rate, 5 per cent.

NEW YORK COTTON.

J. P. Bickell & Co., 802-7 Standard Bank Building, report New York Cotton Exchange fluctuations as follows:

	Open.	High.	Low.	Close.	Prev. Close.
Jan.	23.95	24.00	23.08	23.70	23.80
Mar.	24.05	24.13	23.75	23.78	24.05
May	24.20	24.20	23.95	23.95	24.21
July	25.00	25.40	25.00	25.00B	25.60
Oct.	23.85	24.08	23.61	23.82	23.85
Dec.	23.85	24.03	23.61	23.75	23.83

KILLED BY PILOT ENGINE.

Special to The Toronto World.

Brockville, July 24.—In stepping from one main line of the G. T. R. to another, out of the way of an approaching freight train, Frederick Pritchard was struck by a pilot engine coming in the opposite direction, which he did not see. He was rendered unconscious and died shortly afterwards from shock. He was a native of Gananoque but had resided for some years in this district, farming. He leaves a wife and family.

WHEAT DECLINES SEVERAL POINTS

Brightening Crop Reports Send Corn Market Down at Chicago.

Chicago, July 24.—Brightening crop reports from the big corn producing states such as Kansas, Iowa and Nebraska, gave a decisive downward turn today to the corn market here. Prices finished easy, ½c to 2½c net lower, with September $1.63¼ and December $1.14½ to $1.14¾.

Wheat declined 4⅞c and 5c, with July at $2.54 and September $2.25 at the close.

Oats lost ⅝c to 2¼c, and provisions 25c to 50c.

Word of the breaking up of a two-months' drought in north and central Kansas acted as a starter for aggressive general selling of corn.

Expected enlargement of receipts of wheat here did a good deal to send values for that cereal downgrade. It was gossip that there would be a considerable amount of wheat delivered in Chicago on July contracts before the end of the present week. In addition, difficulties hindering the progress of food legislation seemed to act as a weight on the market.

Oats broke sharply under selling from a big house which had recently been a conspicuous purchaser.

Weakness of grain and of cotton seed oil pulled down provisions.

TORONTO BOARD OF TRADE MARKET QUOTATIONS.

Manitoba Wheat (Track, Bay Ports).
No. 1 northern, $2.53, nominal.
No. 2 northern, $2.50, nominal.
Manitoba Oats (Track, Bay Ports).
No. 2 C.W., 86c.
American Corn (Track, Toronto).
No. 3, nominal.
Ontario Oats.
No official quotations.
Ontario Wheat (According to Freights Outside).
No. 2 winter, per car lot, $2.50 to $2.55.
No. 3 winter, per car lot, $2.48 to $2.53.
Peas (According to Freights Outside).
No. 2, nominal.
Barley (According to Freights Outside).
Malting, nominal.
Rye (According to Freights Outside).
No. 2, nominal.
Manitoba Flour (Toronto).
First patents, in jute bags, $12.90.
Second patents, in jute bags, $12.40.
Strong bakers', in jute bags, $12.
Ontario Flour (Prompt Shipment).
Winter, according to sample, $11 to $11.10, in bags, track, Toronto.
Millfeed (Car Lots, Delivered, Montreal Freights, Bags Included).
Bran, per ton, $35.
Shorts, per ton, $40 to $41.
Middlings, per ton, $44 to $45.
Good feed flour, per bag, $3.25.
Hay (Track, Toronto).
Extra No. 2, per ton, $11.50 to $12.
Mixed, per ton, $9 to $10.
Straw (Track, Toronto).
Car lots, per ton, $8 to $8.50.

WEEKLY REPORT ON ONTARIO CROPS

Fall Wheat Ripening Rapidly and Spring Grains Promise Well.

Following is a summary of weekly crop reports made by district representatives to the Ontario Department of Agriculture:

Fall wheat is ripening rapidly, and on the whole will be well headed. Spring wheat is also looking well. The midge is said to have done from 5 to 7 per cent. of injury to wheat in Welland. It is also reported in Haldimand, but as a slight attack. Other spring grains, especially barley, promise unusually well, altho much of the straw is so rank that injury from "lodging" is feared should heavy rains come before cutting.

Hoe crops are very weedy, owing to the almost continuous rain of the previous two or three weeks. Corn is coming along rapidly now, but is about a fortnight late on the average.

Potatoes have done splendidly up to this week, but in several counties east and west blight is threatening the late crop. A change in the weather, however, may relieve the situation. All roots promise well, altho much necessary weeding has been delayed owing to the land being too wet for working on.

Hay will be about an average yield, but some of it was caught by rain after being mown, and will be poorly cured. Some of the clover is said to be over-ripe, awaiting cutting. Delay caused by rains will cause some mowers to be running as late as August.

Cherries have done well. Apples will be light as a general crop. The codling moth is much less in evidence than last year, but scab is threatening some varieties, more especially those of the Fameuse and McIntosh Red types. Pears are doing better than apples. Owing to the rainy and cool weather at ripening, many strawberries were soft and unfit for market, but prices kept steady.

Vegetable gardens in both town and country are on the whole, giving much satisfaction to the owners.

Live stock generally are in good condition. Swine are being disposed of in the usual numbers, but cattle are marketing very slowly. Milk is still in good flow, as the grass has been better than usual for the time of year. Cheese factories in Dundas pay from $1.85 to $1.90 per 100 pounds for milk, with whey back, while the condensery is giving $2.25 straight for the milk. One report enthusiastically declares that the season will go on record as witnessing one of the largest outputs in the history of dairy production.

Urgent requests for help are being made from every section of the province. Some disappointment is expressed at the extent of urban or holiday help actually offering or appearing, which is much below expectation. Rain has kept farm operations more or less at a standstill for some time, and there is now a great rush to catch up in haying and hoeing, with grain cutting imminent.

EDWARD E. LAWSON & CO.
Members Toronto Stock Exchange
NEW YORK and CANADIAN STOCKS AND BONDS
301-2 C.P.R. BUILDING Main 2844

THE CANADIAN BANK OF COMMERCE
SIR EDMUND WALKER, C.V.O., LL.D., D.C.L., President
SIR JOHN AIRD, Gen'l. Mgr.
H. V. F. JONES, Ass't. Gen'l. Manager
CAPITAL PAID UP, $15,000,000 RESERVE FUND, - $13,500,000
THINK WELL BEFORE YOU SPEND
Each dollar saved will help Canada to do her share in the War.
Interest allowed at 3% per annum on Savings deposits of $1 and upwards at any branch of the Bank.

HERON & CO.
Members Toronto Stock Exchange
4 COLBORNE STREET TORONTO
WILL BUY
PEOPLE'S LOAN
VOLCANIC OIL and GAS
STANDARD RELIANCE
TRUSTS & GUARANTEE
DOMINION PERMANENT
MURRAY MOGRIDGE
STERLING BANK
CHAPMAN BALL BEARING
WILL SELL
CANADIAN MORTGAGE
BLACK LAKE ASBESTOS BONDS
LAMBTON GOLF CLUB
IMPERIAL OIL
STERLING BANK
UNIVERSAL TOOL STEEL CO.
HOME BANK
LOEWS THEATRE PREF'D
Correspondence Invited

TORONTO—MONTREAL.
In making an investment the selection of the security is the most important factor. Write us for advice before making a purchase.
ISBELL, PLANT & CO.
FORMERLY MARK HARRIS & CO.
Members Standard Stock Exchange
BROKERS
Standard Bank Building, Toronto.
Telephones Main 272-273 Send for copy of "Canadian Mining News"

Get One of Our $2 or $2.50 Straw Hats for 95c

Our best selling straw hat---those well made English and American hats that have earned for our Men's Hat Department the good opinion of Toronto, will be cleared today at half and less than half regular prices. There are shapes and styles to suit every face. We have been selling them, as excellent values, at $2.00 and $2.50. Clearance time is now here, so you may have your choice of 500 today at 95c

The Special Selling of Linens Continues Today With

Seven Stirring Values

Some of Our Best Table Cloths Reduced for Stock-taking Clearance—A Few Are Slightly Soiled

They are all pure linen and very fine quality double satin damask. Sizes 2 x 2½, 2 x 3, 2½ x 2½ and 2½ x 3 yards. Cannot accept phone or mail orders, as the quantities are limited. Regularly $8.50 to $12.50, rush price **$5.95.** Regularly $15.00 to $20.00, rush price **$8.95.**

Fancy Colored Scarfs Half Price

White with blue edging, one corner neatly embroidered in blue. Size 17 x 48 inches. Regularly 50c each. 600 to sell today at the rush price of . . **.25**

Hemmed Huckaback Towels, size 20 x 40 inches. 50c quality. Clearing today, 3 pairs for **1.00**

Bleached Huckaback Toweling, 17 inches wide. Regularly 18c yard. Clearing today, yard . . . . . **.13**

Bleached Longcloth at away less than mill price; a good general purpose cotton; 36 inches wide. Clearing today, a yard . . . . . **.12½**

Bleached Sheets, hemmed, size 2 x 2½ yards. Clearing, a pair **1.88**

Damask Table Napkins, hemmed ready for use. Size 20 x 20 inches. Clearing today, dozen **1.45**

Men's Khaki Serge Breeches, military style with laced bottoms, sizes 32 to 44, regular $5. On Sale Today at $3.95

Men's Khaki Drill Government Standard Riding Breeches, sizes 30 to 42, $3.00

Men's Handsome Summer Suits $18

Men's Two-piece Suits, made of tropical tweeds in a fine Saxony finish. A rich navy blue ground, with white pin stripes. Made up unlined, with deep French facings and patch pockets. One of the latest single-breasted sacque models, tailored in the very best manner. Sizes 35 to 44. A very smart and gentlemanly suit. Price **18.00**

Men's Better Quality Palm Beach Suits

Men's Palm Beach Suits, finest quality, in two colors—a plain medium grey and a brownish fawn or coffee color. Cut in plain sacque and pinch-back style, tailored by experts that do only first-class work. Sizes 36 to 44. A suit you'll get much comfort and satisfaction from. Price **10.00**

Men's Underwear, Some Half Price or Less

The most wanted styles of Summer Underwear, and every garment priced to save you one-third, one-half or more

The Underwear offered today at $1.19 a suit for combinations and 59c a garment could not be purchased in the regular way at the mills for those prices.

They are all nice, new, clean goods of the better qualities mercerized lisle, balbriggan, mesh and spring needle knit, in both white and natural color.

All perfectly finished, perfect-fitting garments, and offered at so low a price because the makers cleared out to us their surplus at the end of their season at a most unusually large discount.

59c There are long and short sleeve styles, and knee length, three-quarter length and ankle length drawers, in both combinations and two-piece suits. All regular sizes (except size 38 combinations). On sale at the wonderfully low prices of: Shirts and drawers, a garment, **59c**; combinations, a suit **1.19**

A Lingerie Waist Opportunity!

Various Odd Lots Have Been Grouped at This Price

Quite a quantity, and most varied in designs—these specially priced Lingerie Waists will prove an exceedingly interesting sale item for today. They consist mainly of fine batistes and sheer voiles, finished with exquisite Venetian laces and delicate embroideries. Others of white voiles, with large collars and revers of colored satin, with blazer stripes in numerous designs. Sizes are 34 to 44 bust. These charming waists are priced at an average of a dollar less than they are worth. Each **1.95**

Notion Specials

Mercerized Mending, all colors. Today 5 for . . . . . **.22**

Hair Pins, brown and black, assorted, waved and plain. Today 3 for . . . . . **.10**

Bias Seam Tape, 6-yard rolls; sizes 1 to 5. Today . . . . . **.5**

Safety Pins, 1 dozen on card. Regularly 5c card. Today 3 for . . . . . **.10**

Boot Laces, black mohair, 36 inches long. Today, dozen . . . . . **.18**

Patent Leather Cuffs, black and white. Regularly 20c pair. Today, pair . . . . . **.15**

West Electric Hair Curlers, 2 on card, **10c**; 5 on card, **25c.**

Special demonstration on Main Floor.

Suit Cases $2.98

Japanese Matting Suit Cases, with bound edges and corners; linen lined shirt pocket and inside straps. Sizes 22 in. and 24 in. Regularly $3.50, for . . **2.98**

Club Bags $2.98

Walrus grain; deep, square end, leather corners, good catches and brass locks, inside pocket; size 16 in. Regularly $3.50. Today selling **2.98**

Summer Dresses Reduced to $4.95

Dozens of Women's Pretty Colored Voile Dresses that were $7.50 each have been reduced for quick sale today. They come in assorted shades; are made in the smartest styles for hot weather use. Wonderful value at **4.95**

Black Taffeta Silk Skirts $3.95

Full skirt, having shirred yoke and heading with two fancy pockets. Regular $5.75. In the Women's Department, special at **3.95**

$2.00 Wash Skirts, Special at $1.29

White gabardine with belt and novelty pockets. Sizes 23 to 26 only. Special price today at **1.29**

Women's Tub Suits, Now $9.95

Taken from our regular stock of $14.50 to $18.50 lines and grouped at this price. They are our better wash suits in Palm Beach and gabardine; well assorted in styles and sizes from 32 to 42. Special at **9.95**

Women's Black Silk Coats Reduced to $17.95

Several splendid styles in taffeta, peau de soie or moire; flaring or pleated models, with the latest collar and cuffs. Some are belted. Formerly $25.00 to $30.00. Special at **17.95**

Wash Goods

White Lawn Mill Ends, 36 inches wide; five to ten yard lengths. Today, per yard . . **.12½**

Note: We do not cut these lengths.

Piquilla Skirtings, in fast color stripes and checks, 36 inches wide; for skirts, suits, waists, men's shirts, etc. Regularly $1.25. Today, per yard . . . . . **.75**

Lingerie Cloth, Nile, mauve and sky, 40 inches wide, for underwear, etc. Regularly 29c. Today, yard . . . . . **.19**

36-inch Fine Cord White Piques, for waists, suits and children's wear. Regularly 39c. Today . . . . . **.25**

Silk and Cotton Sports Tussah, new designs, 36 inches wide. Regularly 85c. Today, per yard, at . . . . . **.49**

English Mercerized Vestings of a superb quality; spots, figures and stripes; 28 inches wide. Regularly 39c. Today, per yard, **.25**

Plain White Voiles of fine quality, 40 inches wide; 500 yards. Today, yard . . . . . **.29**

Women's Better Grade Corsets

The $6.00 and $8.00 Kind Clearing at $3.58

Seldom are you offered such extraordinary values as these. The sizes are broken, hence the big clearing for today. They are all such celebrated makes as Gossard, Bon Ton, Redfern, C. B. a la Spirite, Warner's Rustproof, La Diva; made of beautiful coutil, batiste and brocades in white or pink; styles for all figures; low, medium and high bust. Sizes 19 to 30 in the lot, but not in any one style. Regularly $6.00 and $8.00. Today some less than half price, each **3.58**

Pre-Inventory Clearance of Whitewear

Here Are Seven Wonderful Specials

Women's Pink Batiste Bloomers, knicker style, with gathered knee and waist. Sizes 34 to 42. Regular $1.50. Today . . . . . **.69**

240 only, Women's White Underskirts, made of fine quality nainsook, neat fitting gored styles, with deep flounces of Swiss embroidery. Sizes 36, 38, 40 and 42. Regular $2.50. Today **1.49**

200 only, Women's Nightgowns, made of lovely nainsook, slip-over style, with round neck and short kimono sleeves. Regular $1.25. Today **.79**

Children's Summer Vests and Drawers, made of fine ribbed cotton. The vests are low neck, short and no sleeves. The drawers are umbrella lace trimmed or tight knee style. Sizes 2 to 12 years. Regular 20c and 25c. Today 2 for **.25**

Women's Tight-fitting Corset Covers, of white cotton. Sizes 34 to 42. Regular 50c. Today **.25**

Women's Drawers, in a wide umbrella style, fine quality nainsook, with deep flounces of Swiss embroidery. Regular 85c. Today . . . . **.55**

Women's Vests, of fine ribbed cotton. Low neck, no and short sleeves, some with effective yokes of lace. Sizes 34 to 42. Regular 35c and 50c. Today . . . . . **.23**

The Last Shoe Sale Before Inventory

Offers Very Tempting Values in Summer Footwear

Men's Canvas Low Shoes 99c

Men's White Canvas Low Shoes, with white rubber outer sole and leather insole; nothing more dressy or cool for outing, tennis and bowling. Regularly $1.75. Today . . . . . **.99**

Men's Goodyear Welt Boots $2.95

Blucher cut, made of white Sea Island duck, with rubber sole and flat heel, heavy leather insole; neat fitting toe style, with toecap. Sizes 6 to 10. Today **2.95**

Men's Oxfords $3.95

Made of gunmetal, with Goodyear welt soles; English recede toe shapes. Sizes 5½ to 10. Regularly $4.50. Today **3.95**

Women's Canvas Footwear $1.99

Made of white canvas, plain and strap pumps and colonials, with turn soles; high and low white covered heels, or leather heels, with neat button and silk bow trimmings. Sizes 2½ to 6. At **1.99**

Girls' White Canvas Slippers

Girls' White Canvas Ankle and Instep Strap Slippers, with neat silk bow trimmings; wide fitting toe styles; good weight McKay sewn soles. Sizes 11 to 2, **$1.39**; 8 to 10, **$1.19**; 5 to 7½, **$1.09.**

Misses' White Canvas Pumps 99c

500 pairs Girls' White Canvas Pumps, tango style, with detachable ankle strap and white rubber sole; white kid leather insole; neat-fitting toe, with white bow. Sizes 11 to 2. Today . . **.99**

Silks

$2.00 Black Chiffon Taffeta, soft weave, for dresses, waists and separate skirts. Stock-taking sale, per yard **1.79**

"Imperial" Duchesse Satin, splendid weight, full deep dye, black. Regularly $2.50. Today, per yard **1.95**

Black Suiting Satins, fully guaranteed; an unexpected shipment. $3.00 qualities. Clearing, per yard **2.44**

Dress Goods

Black Brilliantine Lustre at 64c yard; guaranteed fast, rich sheen finish. Stock-taking clearing sale; 42 inches wide. Per yard . . **.64**

Black Silk Warp Poplins $1.28. One of the best wearing fabrics and one that is highly favored by Fashion. In full rich sheen finish, one yard wide. At, per yard **1.28**

Dive Into This List and Pick Out Your Bathing Suit

Men's Bathing Suits of Worsted Yarns

All wool English worsted yarns, elastic ribbed; made plain grey, also grey with white trimmed:

2-piece **3.50**
2-piece, grey striped **4.00**
1-piece suit, skirt, navy and white, blue and white **6.00**

Boys' Bathing Suits

Plain navy cotton, fast dye:

1-piece . . . . . **.39**
1-piece, skirt . . . . . **.50**

Men's Bathing Suits of Fine Cashmere

Made from extra quality fine cashmere materials; all imported lines; navy dye:

1-piece suit **1.50**
1-piece, skirt **2.00**
2-piece **2.50**

Men's Bathing Suits of Good Cotton Materials

Made from good quality cotton materials; fast navy dye. Sizes 34 to 44:

1-piece suit . . . . . **.65**
1-piece with skirt . . . . . **.75**
2-piece **1.00**
2-piece, cardinal trimmed . . . . . **.59**

In the Drug Store

Aluminum Drinking Cups, 4 to nest. Regular 60c. Special **.49**

Boy Scout Aluminum Drinking Cups. Regular 8c Special, 2 for . . . . . **.5**

Medicine Glasses. Regular 10c. Special, 2 for . . . . . **.11**

Mending Tissue. Regular 16c. Special, 3 for . . . . . **.11**

Sanitary Accouchement Sheets. Regular 75c. Special . . . . . **.49**

Nighty Tidy, a limited number only. Regular 75c. Special . . . . . **.49**

Baby Knickers, waterproof. Regular 50c. Special . . . . **.37**

Obstetric Binders. Regular 75c. Special . . . . . **.49**

Glass Cone Point Syringe. Regular 10c. Special . . . . . **.5**

Glass Vaginal Syringe. Regular 25c. Special 2 . . . . . **.18**

Infant Bulb Syringes. Regular 20c. Special . . . . . **.15**

Checked Rubber Household Aprons. Regular 50c. Special . . . . . **.39**

Mecca Salve, 2 for . . . . . **.26**

Extra Special, 48 only Bottles Empress Hair Dye; ash blonde, medium brown, auburn. Regular 75c, for 49

War Tax Included.

The Robert SIMPSON DRUG Company Limited

Art Needlework

Stamped Dresser Scarfs clearing at 29c. Neat, simple designs, on fancy white huckaback. Size 18 x 45 inches. Special sale today at . . . . . **.29**

Guest Towels, stamped on extra good quality huck for hem or border ends. Size 18 x 34 inches. On sale today, each . . . . . **.25**

Blue Bird Lunch Sets, stamped, with floss for working; there are four 6-inch doylies, four 9-inch doylies and one centre, size 20 inches. Set complete for . . . . . **.69**

The Robert SIMPSON Company Limited