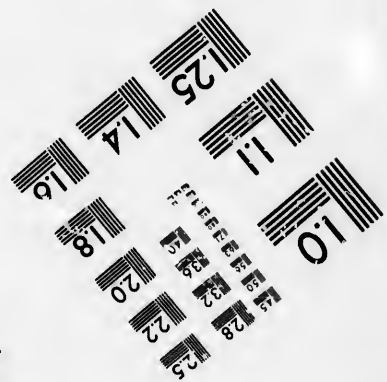
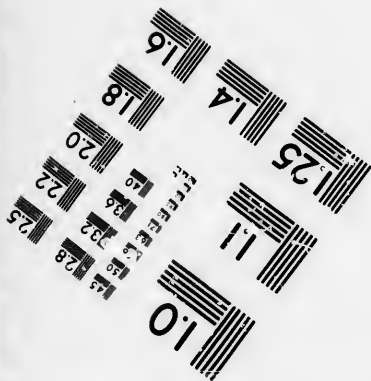
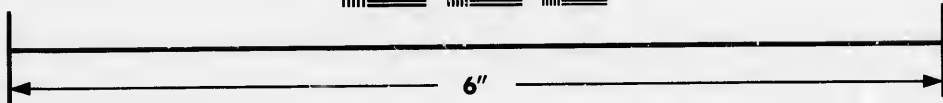
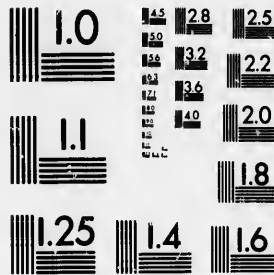

**IMAGE EVALUATION
TEST TARGET (MT-3)**



**Photographic
Sciences
Corporation**

23 WEST MAIN STREET
WEBSTER, N.Y. 14580
(716) 872-4503



**CIHM/ICMH
Microfiche
Series.**

**CIHM/ICMH
Collection de
microfiches.**



Canadian Institute for Historical Microreproductions / Institut canadien de microreproductions historiques



© 1985

Technical and Bibliographic Notes/Notes techniques et bibliographiques

The institute has attempted to obtain the best original copy available for filming. Features of this copy which may be bibliographically unique, which may alter any of the images in the reproduction, or which may significantly change the usual method of filming, are checked below.

L'Institut a microfilmé le meilleur exemplaire qu'il lui a été possible de se procurer. Les détails de cet exemplaire qui sont peut-être uniques du point de vue bibliographique, qui peuvent modifier une image reproduite, ou qui peuvent exiger une modification dans la méthode normale de filmage sont indiqués ci-dessous.

- | | |
|------------------------------------------------------------------------------------------------------------------------------------------------------------------------------------------------------------------------------------------------------------------------------------------------------------------------------------------------|--------------------------------------------------------------------------------------------------------------------------------------------------------------------------------------------------------------------------------------------------------------------------------------------------------------------------------------------|
| <input type="checkbox"/> Coloured covers/
Couverture de couleur | <input checked="" type="checkbox"/> Coloured pages/
Pages de couleur |
| <input type="checkbox"/> Covers damaged/
Couverture endommagée | <input type="checkbox"/> Pages damaged/
Pages endommagées |
| <input type="checkbox"/> Covers restored and/or laminated/
Couverture restaurée et/ou pelliculée | <input type="checkbox"/> Pages restored and/or laminated/
Pages restaurées et/ou pelliculées |
| <input type="checkbox"/> Cover title missing/
Le titre de couverture manque | <input checked="" type="checkbox"/> Pages discoloured, stained or foxed/
Pages décolorées, tachetées ou piquées |
| <input type="checkbox"/> Coloured maps/
Cartes géographiques en couleur | <input type="checkbox"/> Pages detached/
Pages détachées |
| <input type="checkbox"/> Coloured ink (i.e. other than blue or black)/
Encre de couleur (i.e. autre que bleue ou noire) | <input type="checkbox"/> Showthrough/
Transparence |
| <input type="checkbox"/> Coloured plates and/or illustrations/
Planches et/ou illustrations en couleur | <input type="checkbox"/> Quality of print varies/
Qualité inégale de l'impression |
| <input type="checkbox"/> Bound with other material/
Relié avec d'autres documents | <input type="checkbox"/> Includes supplementary material/
Comprend du matériel supplémentaire |
| <input type="checkbox"/> Tight binding may cause shadows or distortion
along interior margin/
La reliure serrée peut causer de l'ombre ou de la
distortion le long de la marge intérieure | <input type="checkbox"/> Only edition available/
Seule édition disponible |
| <input type="checkbox"/> Blank leaves added during restoration may
appear within the text. Whenever possible, these
have been omitted from filming/
Il se peut que certaines pages blanches ajoutées
lors d'une restauration apparaissent dans le texte,
mais, lorsque cela était possible, ces pages n'ont
pas été filmées. | <input type="checkbox"/> Pages wholly or partially obscured by errata
slips, tissues, etc., have been refilmed to
ensure the best possible image/
Les pages totalement ou partiellement
obscurcies par un feuillet d'errata, une pelure,
etc., ont été filmées à nouveau de façon à
obtenir la meilleure image possible. |
| <input checked="" type="checkbox"/> Additional comments:/
Commentaires supplémentaires: | [Printed ephemera] 1 sheet (verso blank) |

This item is filmed at the reduction ratio checked below/
Ce document est filmé au taux de réduction indiqué ci-dessous.

10X	14X	18X	22X	26X	30X
<input type="checkbox"/>	<input type="checkbox"/>	<input type="checkbox"/>	<input type="checkbox"/>	<input checked="" type="checkbox"/>	<input type="checkbox"/>
12X	16X	20X	24X	28X	32X

The copy filmed here has been reproduced thanks to the generosity of:

D. B. Weidon Library
University of Western Ontario
(Regional History Room)

The images appearing here are the best quality possible considering the condition and legibility of the original copy and in keeping with the filming contract specifications.

Original copies in printed paper covers are filmed beginning with the front cover and ending on the last page with a printed or illustrated impression, or the back cover when appropriate. All other original copies are filmed beginning on the first page with a printed or illustrated impression, and ending on the last page with a printed or illustrated impression.

The last recorded frame on each microfiche shall contain the symbol → (meaning "CONTINUED"), or the symbol ▼ (meaning "END"), whichever applies.

Maps, plates, charts, etc., may be filmed at different reduction ratios. Those too large to be entirely included in one exposure are filmed beginning in the upper left hand corner, left to right and top to bottom, as many frames as required. The following diagrams illustrate the method:

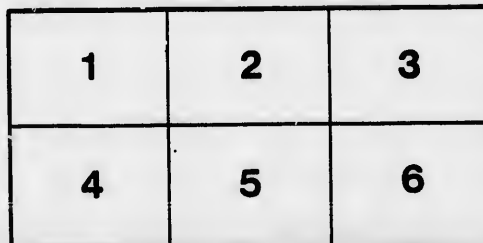
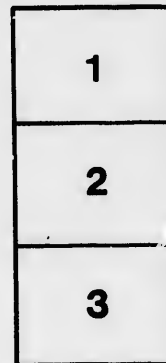
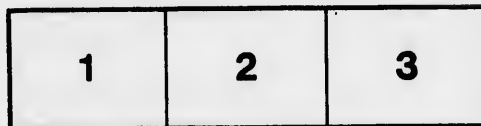

L'exemplaire filmé fut reproduit grâce à la générosité de:

D. B. Weidon Library
University of Western Ontario
(Regional History Room)

Les images suivantes ont été reproduites avec le plus grand soin, compte tenu de la condition et de la netteté de l'exemplaire filmé, et en conformité avec les conditions du contrat de filmage.

Les exemplaires originaux dont la couverture en papier est imprimée sont filmés en commençant par le premier plat et en terminant soit par la dernière page qui comporte une empreinte d'impression ou d'illustration, soit par le second plat, selon le cas. Tous les autres exemplaires originaux sont filmés en commençant par la première page qui comporte une empreinte d'impression ou d'illustration et en terminant par la dernière page qui comporte une telle empreinte.

Un des symboles suivants apparaîtra sur la dernière image de chaque microfiche, selon le cas: le symbole → signifie "A SUIVRE", le symbole ▼ signifie "FIN".

Les cartes, planches, tableaux, etc., peuvent être filmés à des taux de réduction différents. Lorsque le document est trop grand pour être reproduit en un seul cliché, il est filmé à partir de l'angle supérieur gauche, de gauche à droite, et de haut en bas, en prenant le nombre d'images nécessaires. Les diagrammes suivants illustrent la méthode.

ails
du
ndifier
une
mage

rrata
to

pelure,
n à



32X

NORMAL SCHOOL FOR UPPER CANADA.

THIRTY-FIFTH SESSION—JUNE, 1866.

Examiners in the English Branches:

THOMAS J. ROBERTSON, Esq., M.A., *Head Master of the Normal School.*
C. W. CONNOR, LL.D., *Classical English Master, Upper Canada College.*

HISTORY—JUNIOR DIVISION.

Time—Three Hours.

1. Into what four great epochs may the whole period of ancient history be conveniently divided? Give the limiting dates of each.
2. Give a general sketch of the history of the second or lesser Assyrian Empire. By whom was it finally overthrown, and when.
3. Name the three most remarkable kings of the last Babylon Empire, and give the principal events of the reign of each with the dates.
4. State the origin of the Medo-Persian Empire, and when and how the throne passed from the Median to the Persian line of kings.
5. Give, in order of time, the principal countries which were absorbed into the Medo-Persian Empire. Name the last king and date of each.
6. Who was Zoroaster? What was his system and when did he flourish?
7. Who were the two most remarkable kings of the Hystaspid dynasty? Name the several expeditions they led into Greece—the battles fought, with their results and dates.
8. Name the Greek commanders at the above battles.
9. Enumerate several important events in the history of the world, which may be regarded as clustering around the time of Hezekiah, King of Judah,—give dates.
10. Give a brief synopsis of the history of the Jews from Moses to the birth of our Saviour—naming two or three of the most important rulers of each period, with dates.
11. Distinguish between the battles of Coroneia and Cheronia. Between whom were they severally fought, and at what times?
12. State the manner in which the Macedonian Empire was partitioned on the death of Alexander the Great. At what time and under whom was each of these absorbed into the Roman Empire.
13. Name and define the most important historical eras in use among different nations.
14. Name the seven Kings of Rome, and give the date of the abolition of the monarchical government in Rome.
15. Enumerate the chief persecutions of the Christians under the Roman Emperors.
16. Who were Alaric, Attila, Genseric, Odoacer, and Theodoric? For what are they severally chiefly celebrated? Give dates.
17. What were the principal events of the reign of Justinian? What celebrated generals commanded his armies? What was their fate?
18. Name the first and last kings, and the most celebrated king, of the Merovingian dynasty. What were the principal exploits of the last of the Mayors of the Palace?
19. Who were the founders of the two next succeeding dynasties in France? Give dates.
20. Who were the Mamelukes? Give a brief sketch of their history.
21. What events led to the civil wars of the Roses in England? What was the result of these wars? What battles were fought?
22. Sketch the history of England during the 16th Century.
23. Name the most important persons and events, mentioned in European history, during the last half of the 17th century.

