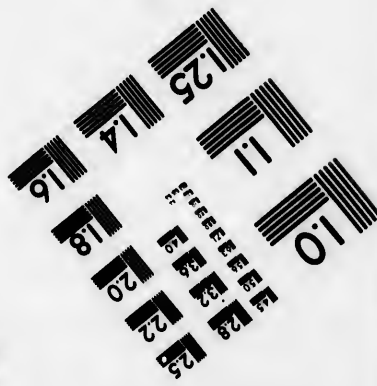
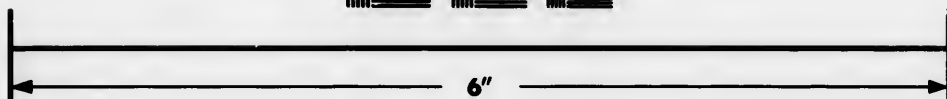
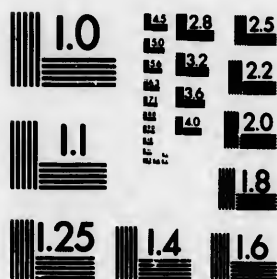

**IMAGE EVALUATION  
TEST TARGET (MT-3)**



**Photographic  
Sciences  
Corporation**

23 WEST MAIN STREET  
WEBSTER, N.Y. 14580  
(716) 872-4503

**CIHM/ICMH  
Microfiche  
Series.**

**CIHM/ICMH  
Collection de  
microfiches.**



**Canadian Institute for Historical Microreproductions / Institut canadien de microreproductions historiques**

**© 1985**

Technical and Bibliographic Notes/Notes techniques et bibliographiques

The Institute has attempted to obtain the best original copy available for filming. Features of this copy which may be bibliographically unique, which may alter any of the images in the reproduction, or which may significantly change the usual method of filming, are checked below.

L'Institut a microfilmé le meilleur exemplaire qu'il lui a été possible de se procurer. Les détails de cet exemplaire qui sont peut-être uniques du point de vue bibliographique, qui peuvent modifier une image reproduite, ou qui peuvent exiger une modification dans la méthode normale de filmage sont indiqués ci-dessous.

- |   |   |
|---|---|
| <input type="checkbox"/> Coloured covers/<br>Couverture de couleur  | <input type="checkbox"/> Coloured pages/<br>Pages de couleur  |
| <input type="checkbox"/> Covers damaged/<br>Couverture endommagée   | <input type="checkbox"/> Pages damaged/<br>Pages endommagées  |
| <input type="checkbox"/> Covers restored and/or laminated/<br>Couverture restaurée et/ou pelliculée   | <input type="checkbox"/> Pages restored and/or laminated/<br>Pages restaurées et/ou pelliculées   |
| <input type="checkbox"/> Cover title missing/<br>Le titre de couverture manque  | <input checked="" type="checkbox"/> Pages discoloured, stained or foxed/<br>Pages décolorées, tachetées ou piquées  |
| <input type="checkbox"/> Coloured maps/<br>Cartes géographiques en couleur  | <input type="checkbox"/> Pages detached/<br>Pages détachées   |
| <input type="checkbox"/> Coloured ink (i.e. other than blue or black)/<br>Encre de couleur (i.e. autre que bleue ou noire)  | <input checked="" type="checkbox"/> Showthrough/<br>Transparence  |
| <input type="checkbox"/> Coloured plates and/or illustrations/<br>Planches et/ou illustrations en couleur   | <input checked="" type="checkbox"/> Quality of print varies/<br>Qualité inégale de l'impression   |
| <input checked="" type="checkbox"/> Bound with other material/<br>Relié avec d'autres documents   | <input type="checkbox"/> Includes supplementary material/<br>Comprend du matériel supplémentaire  |
| <input checked="" type="checkbox"/> Tight binding may cause shadows or distortion along interior margin/<br>Le reliure serrée peut causer de l'ombre ou de la distorsion le long de la marge intérieure   | <input type="checkbox"/> Only edition available/<br>Seule édition disponible  |
| <input type="checkbox"/> Blank leaves added during restoration may appear within the text. Whenever possible, these have been omitted from filming/<br>Il se peut que certaines pages blanches ajoutées lors d'une restauration apparaissent dans le texte, mais, lorsque cela était possible, ces pages n'ont pas été filmées. | <input type="checkbox"/> Pages wholly or partially obscured by errata slips, tissues, etc., have been refilmed to ensure the best possible image/<br>Les pages totalement ou partiellement obscurcies par un feuillet d'errata, une pelure, etc., ont été filmées à nouveau de façon à obtenir la meilleure image possible. |
| <input type="checkbox"/> Additional comments:/<br>Commentaires supplémentaires:   |   |

This item is filmed at the reduction ratio checked below/  
Ce document est filmé au taux de réduction indiqué ci-dessous.

10X	14X	18X	22X	28X	30X
<input type="checkbox"/>	<input type="checkbox"/>	<input type="checkbox"/>	<input checked="" type="checkbox"/>	<input type="checkbox"/>	<input type="checkbox"/>
12X	16X	20X	24X	28X	32X

The copy filmed here has been reproduced thanks to the generosity of:

Nova Scotia Public Archives

L'exemplaire filmé fut reproduit grâce à la générosité de:

Nova Scotia Public Archives

The images appearing here are the best quality possible considering the condition and legibility of the original copy and in keeping with the filming contract specifications.

Les images suivantes ont été reproduites avec le plus grand soin, compte tenu de la condition et de la netteté de l'exemplaire filmé, et en conformité avec les conditions du contrat de filmage.

Original copies in printed paper covers are filmed beginning with the front cover and ending on the last page with a printed or illustrated impression, or the back cover when appropriate. All other original copies are filmed beginning on the first page with a printed or illustrated impression, and ending on the last page with a printed or illustrated impression.

Les exemplaires originaux dont la couverture en papier est imprimée sont filmés en commençant par le premier plat et en terminant soit par la dernière page qui comporte une empreinte d'impression ou d'illustration, soit par le second plat, selon le cas. Tous les autres exemplaires originaux sont filmés en commençant par la première page qui comporte une empreinte d'impression ou d'illustration et en terminant par la dernière page qui comporte une telle empreinte.

The last recorded frame on each microfiche shall contain the symbol → (meaning "CONTINUED"), or the symbol ∇ (meaning "END"), whichever applies.

Un des symboles suivants apparaîtra sur la dernière image de chaque microfiche, selon le cas: le symbole → signifie "A SUIVRE", le symbole ∇ signifie "FIN".

Maps, plates, charts, etc., may be filmed at different reduction ratios. Those too large to be entirely included in one exposure are filmed beginning in the upper left hand corner, left to right and top to bottom, as many frames as required. The following diagrams illustrate the method:

Les cartes, planches, tableaux, etc., peuvent être filmés à des taux de réduction différents. Lorsque le document est trop grand pour être reproduit en un seul cliché, il est filmé à partir de l'angle supérieur gauche, de gauche à droite, et de haut en bas, en prenant le nombre d'images nécessaire. Les diagrammes suivants illustrent la méthode.

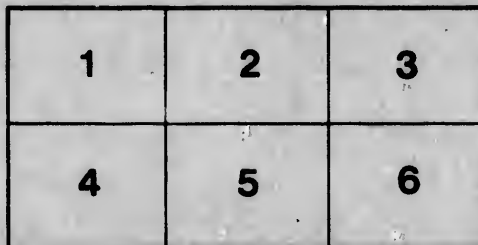
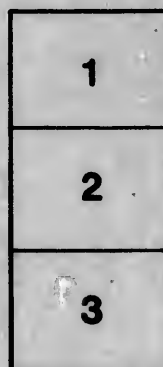
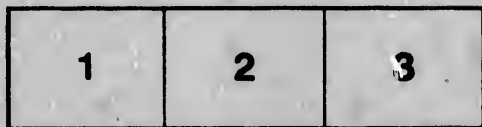

ails  
du  
odifier  
une  
mage

errata  
to

pelure,  
on à



32X



THE

# NEWFOUNDLAND ALMANAC

FOR THE YEAR OF OUR LORD

## 1851:

BEING THE THIRD AFTER DISSEXTILE, OR LEAP YEAR, AND  
THE FOURTEENTH YEAR OF THE REIGN OF

HER MAJESTY QUEEN VICTORIA:

---

COMPILED, PRINTED AND PUBLISHED BY  
**JOSEPH WOODS.**

---

ST. JOHN'S NEWFOUNDLAND

MDCCL.

Public Archives of Nova Scotia

AK  
AY  
AE

## ADVERTISEMENT.

THE compiler of THE NEWFOUNDLAND ALMANAC for 1851, in now submitting it to the public, feels it necessary to bespeak for his work the utmost consideration and indulgence. He fears that inaccuracies may be discovered which have escaped his vigilant care, and that the information supplied may be deemed to be inadequate for the pages of an Almanac. However feeble his abilities may have been to supply an Almanac entitled to the approval of his fellow-townsmen, he was induced, by the necessity which appeared to him of an uninterrupted annual publication of the kind, to devote his utmost exertions and closest industry to the present production; he cannot hope for a large sale, nor for a pecuniary return proportioned to his labor and expense,—he may, therefore, he feels confidently, appeal to the generosity of the public against an over critical analysis of inaccuracies and insufficiency.

He has gratefully to make acknowledgement of the kindness of the gentlemen connected with the Public Departments, and others, who readily undertook much trouble to supply such information as he requested of them; and he must also not omit to return thanks to Mr. JOHN CONDON, of the St. John's Academy, for having prepared the astronomical calculations.

PRINCI

Golden N  
Equet...  
Solar Cyc

FIXED &

Epiphany  
Martyr. of  
Septuages  
St David  
Quinquage  
Sunday  
Ash Wedn  
Quadrages  
day in L  
St Patrick  
Annon.—I  
Palm Sun  
Good Frid  
**EASTER**  
St George  
Low Sunda  
Birth of Q

The year 5  
Ramadan  
mences  
The Year  
ber 27,

Latitude ..  
Longitude  
Ditto  
Magnetic V

## PRINCIPAL ARTICLES OF THE CALENDAR, 1851.

Golden Number.....9	Dominical Letter.....F
Epact.....23	Roman Indiction.....9
Solar Cycle.....12	Julian Period.....6561

## FIXED &amp; MOVEABLE FEASTS, ANNIVERSARIES, &amp;c.

Epiphany	Jan 6	Rogation Sunday	25
Martyr. of K Charles I	30	Ascen.—Holy Thursday	May 29
Septuagesima Sunday	Feb 16	Res. of K Charles II	29
St David	Mar 1	Pentecost—Whit Sunday	June 8
Quingagesima—Shrove Sunday	2	Trinity Sunday	15
Ash Wednesday	5	Corpus Christi	19
Quadragesima—1st Sunday in Lent	9	Accession of Q Victoria	20
St Patrick	17	Proclamation	21
Annon.—Lady Day	25	St John Bap.—Mittum. Day	21
Palm Sunday	April 13	Birth of U. Q. Adelaide	Aug 13
Good Friday	18	St Michael—Michaelmas Day	Sept 29
<b>EASTER SUNDAY</b>	20	Birth of Prince of Wales	9
St George	23	St Andrew	30
Low Sunday	27	1st Sunday in Advent	30
Birth of Q Victoria	May 24	St Thomas	Dec 21
		Christmas Day	25

The year 5612 of the Jewish Era commences on Sept. 27, 1851.

Ramadan (Month of Abstinence observed by the Turks) commences on July 1, 1851.

The Year 1268 of the Mohammedan Era commences on October 27, 1851.

## ST. JOHN'S.

Latitude.....	47° 33' 22" North
Longitude (Meridian of Halifax).....	10° 52' 31" East
Ditto (Meridian of Greenwich).....	53° 45' 29" West
Magnetic Variation (1828).....	23° 44' 0" Westerly

Public Archives of Nova Scotia  
HALIFAX, N. S.



## ECLIPSES OF THE SUN AND MOON.

In the year 1891 there will two Eclipses of the Sun and two of the Moon.

**I—A partial Eclipse of the Moon, invisible in this Island, January 17th.**

First contact with the Penumbra at	11h	0 min.	A.M.	} Meantime at St. John's Nfld.
First contact with the Shadow	0	10	P.M.	
Middle of the Eclipse	1	20	P.M.	
Last contact with the Shadow	2	30	P.M.	
Last contact with the Penumbra	3	40	P.M.	

At these times respectively the Moon will be in the zenith of those places whose positions are—

	143° 35'	} E of Greenwich	Latitude 20° 15' N.
	126 44		90 11
Longitude 110 1			20 7
	93 18		20 2
	76 27		19 57 N.

**II—An Annular Eclipse of the Sun, January 31st, invisible here.**  
Begins on the Earth generally 33 min. past 11 P.M., mean time at St. John's, in Longitude 36° 1' East, and Latitude 32° 57' S.

Central Eclipse begins generally at 0h. 53 min. A.M., February 1st, in Longitude 7° 44' East, and Latitude 47° 41' S.

Central Eclipse at Noon, 2h. 10 min. A.M., in Longitude 98° 22' E, and Latitude 58° 23' S.

Central Eclipse ends generally, 5h. 55 min. A.M., in Longitude 171° 49' E, and Latitude 28° 27' S.

Ends on the Earth generally, 5h. 15 min. A.M., in Longitude 146° 11' E, and Latitude 13° 13' S.

**III—A partial Eclipse of the Moon, July 13, visible here.**

First contact with the Penumbra at	1h. 4 min.	A.M.	} Meantime at St. John's Newfound- land
First contact with the Shadow	2h. 20	" A.M.	
Middle of the Eclipse	3h. 51	" A.M.	
Last contact with the Shadow	5h. 22	" A.M.	
Last contact with the Penumbra	6h. 38	" A.M.	

At these times respectively the Moon will be in the zenith of the places whose positions are—

Longitude 68° 46'	} W of Greenwich	Latitude 21° 34' S.
87 4		21 32
109 2		21 29
130 58		21 27
149 18		21 24

**IV—A total Eclipse of the Sun, July 23, visible here.**

Begins on the Earth generally at 8h. 44m. A.M., meantime at St. John's, in longitude 106° 28' W. and latitude 36° N.

Central Eclipse begins generally at 9h 56m., A.M., in longitude 137° 48' W, and latitude 53° 43' N.

Central Eclipse at noon, 10h. 51m., A.M., in longitude 33° 43' W, and latitude 69° 54' N.

Central Eclipse ends generally 0h 9m., P.M., in longitude 52° 50' E, and latitude 39° 6' N.

Ends on the Earth generally 1h 21m., P.M., in longitude 26° 7' E, and latitude 20° 28' N.

Number	Day of the Week
1	Wed.
2	Thurs.
3	Friday
4	Satur.
5	Sun
6	Mon
7	Tues
8	Wed
9	Thurs
10	Friday
11	Satur
12	Sun
13	Monday
14	Tues
15	Wed
16	Thurs
17	Friday
18	Satur
19	Sun
20	Mon
21	Tues
22	Wed
23	Thurs
24	Friday
25	Satur
26	Sun
27	Mon
28	Tues
29	Wed
30	Thurs
31	Friday
Equation c	

310000 300000 200000 100000 0 100000 200000 300000 400000 500000

# JANUARY, 31 DAYS.

## MOON'S PHASES.

**NEW MOON** ..... 2nd day, 7h. 14m. morning  
**FIRST QUARTER** ..... 10th day, 0h. 51m. evening  
**FULL MOON** ..... 17th day, 1h. 12m. evening  
**LAST QUARTER** ..... 24th day, 4h. 47m. morning

Number	Day of the Week	Sundays, Holidays, &c.	Sun's Declination.	Local Events.
1	Wed.	Circumcision	23 2	1st—First Local Legislature met, 1833.
2	Thurs.	R Academy op, 1769	22 57	2d—Supreme Court opened by Charter, 1826
3	Friday		22 52	4th—High Sheriff appointed, 1826
4	Satur.	W Indies discov, 1492	22 46	9th—Roman Catholic Cathedral consecrated, 1850.
5	Sun	2nd Sun after Christmas	22 39	14th—Close of Amalgamated Assembly, 1847
6	Mon	Epiphany. Twelfth-day	22 32	17th—Amal. Assembly opened by Sir John Harvey, 1849
7	Tues	Fenelon died, 1716	22 25	28th—Colonial Building opened, 1850.
8	Wed	Bat of N Orleans, 1815	22 17	
9	Thurs	Nelson's Funeral, 1806	22 9	
10	Friday	Cape G Hope tk, 1806	22 0	
11	Satur		21 51	
12	Sun	1st Sun after Epiphany	21 42	
13	Monday		21 32	
14	Tues		21 22	
15	Wed	Brit Museum op, 1759	21 11	
16	Thurs	Sir J Moore killed, 1809	21 0	
17	Friday		20 48	
18	Satur	Prisca. Old Tw-day	20 36	4th—E of Time, 5' 21"
19	Sun	2nd Sun after Epiphany	20 24	10 h—E of Time, 7' 55"
20	Mon	Cuban. Watt h, 1795	20 11	17th—E of Time, 10' 29"
21	Tues	Agnes. Am Ind ac, 1783	19 58	23 l—E of Time, 12' 13"
22	Wed	Vincent	19 44	29th—E of Time, 13' 29"
23	Thurs	W Pitt died, 1806	19 31	
24	Friday		19 16	
25	Satur	Conversion of St Paul	19 2	<i>Local or Relative Time.</i>
26	Sun	3d Sun after Epiphany	18 47	—Local time is that which is shown by our common clocks. It indicates the time at any given place, the meridian of such place being
27	Mon	Dr Jenner died, 1823	18 32	
28	Tues	Ad Byng tried, 1757	18 16	
29	Wed	George III died, 1820	18 0	
30	Thurs	King Charles I murdered, 1648	17 44	
31	Friday		17 27	

Equation of time to be added to apparent time during this month.

... and two of  
 ... this Island.  
 } Meantime at St. John's Nfld.  
 ... the zenith of  
 ... 20° 15' N.  
 ... 20 11  
 ... 20 7  
 ... 20 2  
 ... 19 57 N.  
 ... invisible here.  
 ... mean time  
 ... 32° 57' S.  
 ... A.M., Februr-  
 ... 41' S.  
 ... longitude 98°  
 ... in Longi-  
 ... in Longitude  
 ... here.  
 } Meantime at St. John's  
 } Newfoundland  
 } the zenith of  
 ... 21° 34' S.  
 ... 21 32  
 ... 21 29  
 ... 21 27  
 ... 21 24  
 ... here.  
 } Meantime at  
 } N.  
 } in longi-  
 ... 33° 43'  
 ... 52° 50'  
 ... 26° 7' E.

**FEBRUARY, 28 DAYS:**

**MOON'S PHASES.**

**NEW MOON**..... 1st day, 2h. 32m. morning  
**FIRST QUARTER**..... 9th day, 5h. 16m. morning  
**FULL MOON**..... 15th day, 11h. 58m. evening  
**LAST QUARTER**..... 22nd day, 6h. 8m. evening

Number	Day of the Week.	Sundays, Holidays, &c.	Sun's Declination.	Local Events.
1	Satur		3. 17 11	7th—Harb Grace Wesleyan Chapel destroyed by fire 1850
2	SUN	11th Sun after Epiphany	16 53	
3	Mon		16 36	17th—Benevolent Irish Society founded 1808
4	Tues	Rich I released, 1194	16 18	21st—Torbay Church consecrated, 1841
5	Wed	Agatha. R Peel b 1788	16 0	24th—Governor Pickmore died, 1818
6	Thurs	Charles II died 1685	15 42	
7	Friday		15 23	
8	Satur		15 5	
9	SUN	5th Sun after Epiphany	14 46	
10	Mon	Q Victoria mard, 1840	14 26	
11	Tues		14 7	31—E of Time, 14' 9"
12	Wed	Lady J Grey bhd, 1554	13 47	9th—E of Time, 14' 31"
13	Thurs	Revolution, 1688	13 27	18th—E of Time, 14' 21"
14	Friday	St Valentine	13 7	23d—E of Time, 13' 36"
15	Satur		12 46	27th—E of Time, 12' 57"
16	SUN	Septuagesima Sunday	12 25	
17	Mon	M Angelo died, 1564	12 5	
18	Tues	Martin Luther d, 1546	11 44	
19	Wed	Copernicus born, 1473	11 22	
20	Thurs	Voltaire born, 1694	11 1	
21	Friday	Trinidad taken, 1794	10 39	
22	Satur	Diving-bell inven, 1645	10 18	
23	SUN	Sexagesima Sunday	9 56	
24	Mon	St Matthew	9 34	
25	Tues	Sir C Wren died, 1723	9 12	
26	Wed	Royal Ex open, 1699	8 49	
27	Thurs		8 27	
28	Friday	Corn Laws ended, 1849	8 4	

Equation of time to be added to apparent time during this month:

NEW M  
 FIRST Q  
 FULL M  
 LAST Q

Number Day of the Week

1 Satur  
 2 SUN  
 3 Mon  
 4 Tues  
 5 Wed  
 6 Thurs  
 7 Friday  
 8 Satur  
 9 SUN  
 10 Mon  
 11 Tues  
 12 Wed  
 13 Thurs  
 14 Friday  
 15 Satur  
 16 SUN  
 17 Mon  
 18 Tues  
 19 Wed  
 20 Thurs  
 21 Friday  
 22 Satur  
 23 SUN  
 24 Mon  
 25 Tues  
 26 Wed  
 27 Thurs  
 28 Friday  
 29 Satur  
 30 SUN  
 31 Mon

Equation

**MARCH, 31 DAYS.**

**MOON'S PHASES.**

NEW MOON..... 2nd day, 9h. 45m. evening  
 FIRST QUARTER..... 10th day, 6h. 15m. evening  
 FULL MOON..... 17th day, 9h. 49m. morning  
 LAST QUARTER..... 24th day, 9h. 55m. morning

2m. morning  
 5m. morning  
 8m. evening  
 8m. evening

Local Events.

St. Grace West-  
 Chapel destroy-  
 fire 1850  
 benevolent Irish  
 founded 1868  
 Orby Church  
 created, 1841  
 Governor Pick-  
 died, 1818

of Time, 14' 9"  
 of Time, 14' 31"  
 of Time, 14'  
 of Time, 13'  
 of Time, 12'

ward from which  
 reckoned; there-  
 fore time or the  
 any two places  
 by the differ-  
 their meridians.  
 comprehensible  
 how it can be  
 the Sun rises  
 of this month.

Number	Day of the Week	Sundays, Holidays, &c.	Sun's Declination.	Local Events.
1	Satur	St David's Day	3 7 41	23d—First Act made by
2	SUN	Quinquagesima Sunday	7 19	the Legislature, 1833
3	Mon	Henry IV died, 1461	6 56	
4	Tues	Shrove Tuesday	6 33	9th—E of Time, 10'
5	Wed	Ash Wednesday	6 10	43
6	Thurs	Michael Angelo b, 1474	5 46	16th—E of Time, 8' 47"
7	Friday		5 23	22d—E of Time, 6' 59"
8	Satur	William III died, 1702	5 0	27th—E of Time, 5' 27"
9	SUN	1st Sunday in Lent	4 36	
10	Mon	Raphael burn, 1483	4 13	and sets at the same
11	Tues		3 49	time at all places on the
12	Wed	St Gregory	3 26	same latitude around
13	Thurs	Bonaparte outlaw, 1815	3 2	the world. The differ-
14	Friday	Ad Byng shot, 1577	2 39	ence of local time will
15	Satur		2 15	account for this. It is
16	SUN	2nd Sunday in Lent	1 51	not to be understood.
17	Mon	St Patrick	1 28	that when the Sun rises
18	Tues	St Edward	1 4	at Boston at 6 o'clock,
19	Wed		0 40	that it is then—at that
20	Thurs	St Bartholomew	S. 0 17	instant of absolute time
21	Friday	Benedict	N 0 7	—rising at every place
22	Satur	Riots at Toronto, 1849	0 31	on the same latitude;
23	SUN	3rd Sunday in Lent	0 54	but, that wherever the
24	Mon	Porto Bello taken, 1740	1 18	Sun rises on that lati-
25	Tues	Annuncia. Lady Day	1 42	tude, it will be 6 o'clock
26	Wed		2 5	by the timepieces at those
27	Thurs	Pesce of Amiens, 1802	2 29	places.
28	Friday	Abercrombie d, 1801	2 52	The practice of set-
29	Satur		3 16	ting time-pieces by the
30	SUN	4th Sunday in Lent	3 39	rising or setting of the
31	Mon		4 2	Sun or Moon, is not

Equation of time to be added to apparent time during this month.

# APRIL, 30 DAYS.

## MOON'S PHASES.

**NEW MOON**..... 1st day, 3h. 3m. evening  
**FIRST QUARTER**..... 9th day, 3h. 32m. morning  
**FULL MOON**..... 15th day, 7h. 5m. evening  
**LAST QUARTER**..... 23rd day, 3h. 28m. morning

Number	Day of the Week.	Sundays, Holidays, &c	Sun's Declination.	Local Events, &c.
1	Tues		N. 4 25	9h—Rt Rev Dr Mule
2	Wed	Bat Copenhagen, 1601	4 49	lock, R C Coadjutor
3	Thurs		5 12	Bishop arrived, 1848.
4	Friday	St Ambrose	5 35	16th—Geological Sur-
5	Satur		5 57	vey of Newfoundland
6	Sun	5th Sunday in Lent.	6 20	commenced, 1839
7	Mon	Don Petro ab, 1831	6 43	22d.—Sir John Gaspard
8	Tues	Bat Hilkereburg, 1742	7 5	J.e Marchant arrived,
9	Wed	Catholic E Bill p, 1829	7 28	1847.
10	Thurs		7 50	23d—Sworn into Office
11	Friday	Handel died, 1759	8 12	28th.—Consecration of
12	Satur	Rodney's Victory, 1782	8 34	Bishop Field, 1844
13	Sun	Palm Sunday	8 56	29th—Gas Company In-
14	Mon	Vaccination Ins, 1796	9 18	corporated, 1844.
15	Tues	Mutiny Spithead, 1757	9 39	
16	Wed	Bat of Culloden, 1746	10 1	4th—E of Time, 3' 1.
17	Thurs	Franklin died, 1790	10 22	12th—E of Time, 0' 45.
18	Friday	Good Friday	10 43	19th—E of Time, 0' 43.
19	Satur	St Alphege	11 4	24th—E of Time, 1' 57.
20	SUN	Easter Sunday	11 24	
21	Mon	Easter Monday	11 45	strictly correct; as the
22	Tues	Fielding died, 1707	12 5	unevenness of the earth's
23	Wed	St George	12 25	surface and intervening
24	Thurs	Defoe died, 1731	12 45	objects, such as hills
25	Friday	St Mark	13 5	and forests, near the
26	Satur		13 25	points of rising and sets
27	SUN	Low Sunday	13 44	ing, occasion a dawning
28	Mon		14	tion in every place, from
29	Tues	Mutiny of Bounty, 1789	14 22	the time expressed in
30	Wed	Bat of Fontepey, 1745	14 40	the Almanacs, which

Equation of time to be added to apparent time to the 14th, and to be subtracted the remainder of the month.

**NEW MOON**  
**FIRST QUARTER**  
**FULL MOON**  
**LAST QUARTER**  
**NEW MOON**

Day of the Week

1 Thurs.  
 2 Friday  
 3 Satur.  
 4 Sun  
 5 Mon  
 6 Tues  
 7 Wed  
 8 Thurs  
 9 Friday  
 10 Satur  
 11 Sun  
 12 Monday  
 13 Tues  
 14 Wed  
 15 Thurs  
 16 Friday  
 17 Satur  
 18 Sun  
 19 Mon  
 20 Tues  
 21 Wed  
 22 Thurs  
 23 Friday  
 24 Satur  
 25 Sun  
 26 Mon  
 27 Tues  
 28 Wed  
 29 Thurs  
 30 Friday  
 31 Satur

time is a  
 of keeping  
 meridian-line.  
 Equation of

# MAY. 31 DAYS.

## MOON'S PHASES.

NEW MOON.....	1st day,	5h. 32m. morning
FIRST QUARTER.....	8th day,	10h. 3m. morning
FULL MOON.....	15th day,	4h. 35m. morning
LAST QUARTER.....	22nd day,	9h. 35m. evening
NEW MOON.....	30th day,	5h. 17m. evening

3m. evening  
32m. morning  
5m. evening  
28m. morning

Events, &c.

Rev Dr. Muls  
R. C. Coadjutor  
p arrived, 1848.  
eological Sur-  
Newfoundland  
enced, 1839  
r John Gaspard  
erchant arrived,  
worn into Office  
-Consecration of  
p Field, 1844  
sea Company In-  
rated, 1844.

f Time, 3' 1.  
of Time, 0' 45.  
of Time, 0' 43.  
of Time, 1' 57.

correct; as the  
ess of the earth  
and intervening  
such as hills  
ests, near the  
riety and sets  
asion a divine  
ery place, from  
expressed in  
nsues, which

the 14th, and to  
ath,

Number	Day of the Week	Sundays, Holidays, &c.	Sun's Declination.	Local Events.
1	Thurs.	St Philip and St James	N 14 59	3rd—Foundation Stone
2	Friday	Wellington born, 1769	15 17	of the New Custom
3	Satur.	Inv. of the Cross	15 33	House laid, 1847
4	Sun	2nd Sunday after Easter	15 52	4th—Commenced lay- ing Water Pipes in
5	Mon	Bonaparte died, 1821	16 10	the City, of St John's,
6	Tues	St John the Evangelist	16 27	1847
7	Wed	Battle of Prague, 1757	16 44	
8	Thurs		17 0	6th—Right Rev. Dr.
9	Friday	Schiller died, 1805	17 16	Mullack, R. C. Co-
10	Satur	Battle of Lodi, 1796	17 32	adjutor Bishop, ar-
11	Sun	3d Sunday after Easter	17 48	rived, 1848
12	Monday		18 3	9—Mechanics' Institute
13	Tues	Henry IV assass. 1510	18 18	founded, 1849
14	Wed	Fahrenheit born, 1686	18 33	20th—Foundation stone
15	Thurs		18 47	of R. C. Cathedral
16	Friday		19 2	laid, 1841
17	Satur		19 15	24th—Foundation stone
18	Sun	4th Sunday after Easter	19 29	of new Col. Build-
19	Mon	St Dunstan	19 42	ing laid, 18.7
20	Tues	1st Railway Act p. 1801	19 55	Foundation stone of
21	Wed	Wharton died, 1790	20 7	Native Hall laid, 1845
22	Thurs	Pope born, 1688	20 19	28th—Bishop Scallan
23	Friday	Battle Ramilles, 1706	20 31	(R. C.) died, 1830
24	Satur	Q Victoria born, 1819	20 43	
25	Sun	Rogation Sunday	20 54	2nd—E of Time, 3' 10
26	Mon	Dante born, 1265	21 4	3th—E of Time, 3' 43
27	Tues	Venerable Bede	21 15	4th—E of Time, 3'
28	Wed	Dutch Fleet des. 1672	21 25	55
29	Thurs	Holy Thursday	21 34	21st—E of Time, 3' 42
30	Friday	1st Pat Jour pub. 1846	21 41	26th—E of Time, 3' 17
31	Satur	Chalmers died, 1847	21 52	

time is adapted to a smooth, level horizon. The only means of keeping correct time is by the use of a noon-mark, or a meridian-line.

Equation of time to be subtracted from apparent time during this month.

**JUNE, 30 DAYS.**

**MOON'S PHASES.**

FIRST QUARTER..... 6th day, 2h. 57m. evening  
 FULL MOON..... 13th day, 3h. 14m. evening  
 LAST QUARTER..... 21st day, 3h. 5m. evening  
 NEW MOON..... 28th day, 2h. 15m. morning

FIRST Q  
 FULL M  
 LAST Q  
 NEW M

Number	Day of the Week.	Sundays, Holidays, &c.	Sun's Declination.	Local Events.
			0	
1	Sun	Sunday after Ascension	N. 22° 1'	3rd—Consecration of
2	Mon	Riots in London, 1780	22° 9'	St John's old Church
3	Tues	Peace signed Paris, 1814	22° 17'	1927
4	Wed	Netherlands divid. 1831	22° 24'	7th—First Lord Bishop
5	Thurs		22° 31'	of Nfld. arrived, 1840
6	Friday	Bentham died, 1832	22° 38'	9th—St John's destroyed
7	Satur	Reform Bill pas. 1832	22° 44'	by third great fire,
8	Sun	Wks. Sunday	22° 50'	1846
9	Mon	St Anthony	22° 55'	12th—Mechanics' So-
10	Tues	Roger Bacon died, 1294	23° 0'	ciety Incor., 1834
11	Wed	St. Barnabas	23° 4'	14th—Foundation stone
12	Thurs		23° 9'	of Wesleyan Church,
13	Friday	Battle Marengo, 1800	23° 12'	Harbour Grace, laid,
14	Satur	Battle Saragossa, 1809	23° 16'	1850
15	Sun	Trinity Sunday	23° 19'	24th—Nfld. discovered
16	Mon	Wesley born, 1703	23° 21'	by Cabot, 1497
17	Tues	St Alban	23° 23'	
18	Wed	Battle Waterloo, 1815	23° 25'	1st—E' of Time, 2'
19	Thurs	Corpus Christi	23° 26'	31
20	Friday	Access Q Victoria, 1837	23° 27'	6th—E of Time, 1' 42"
21	Satur	Battle of Victoria, 1813	23° 27'	12th—E of Time, 0' 33"
22	Sun	1st Sunday after Trinity	23° 27'	19th—E of Time, 0' 55"
23	Mon	Akenside died, 1770	23° 27'	27—E of Time, 2' 39"
24	Tues	St John Baptist	23° 26'	
25	Wed	Bat Bennockburn, 1324	23° 25'	
26	Thurs	George IV. died, 1830	23° 23'	
27	Friday	Dr Dodd executd. 1774	23° 21'	
28	Satur	Q Victoria crown, 1838	23° 19'	
29	Sun	2d Sunday after Trinity	23° 16'	
30	Mon	G Hospital found. 1696	23° 13'	

Number	Day of the Week
1	Tues
2	Wed
3	Thurs
4	Friday
5	Satur
6	Sun
7	Mon
8	Tues
9	Wed
10	Thurs
11	Friday
12	Satur
13	Sun
14	Mon
15	Tues
16	Wed
17	Thurs
18	Friday
19	Satur
20	Sun
21	Mon
22	Tues
23	Wed
24	Thurs
25	Friday
26	Satur
27	Sun
28	Mon
29	Tues
30	Wed
31	Thurs

Equation of time to be subtracted from apparent time to the 1st, and added to it during the remainder of the month.

Equation

**JULY. 31 DAYS.**

**MOON'S PHASES.**

57m. evening  
14m. evening  
5m. evening  
15m. morning

FIRST QUARTER..... 5th day, 7h. 33m. evening  
FULL MOON..... 13th day, 3h. 41m. morning  
LAST QUARTER..... 21st day, 7h. 9m. morning  
NEW MOON..... 28 h day, 11h. 10m. morning

Local Events.

Consecration of  
St. John's old Church  
First Lord Bishop  
arrived, 1840  
St. John's destroy-  
ed third great fire,  
Mechanics' So-  
ciety incor., 1834  
Foundation stone  
of Wesleyan Church,  
Harbor Grace, laid,  
Gold discovered  
at Abbot, 1497

of Time, 2'  
of Time, 1' 42"  
of Time, 0' 33"  
of Time, 0' 55"  
of Time, 2' 39"

me to the 14h,  
a month.

Number	Day of the Week	Sundays, Holidays, &c	Sun's Declination	Local Events.
1	Tues	Battle of Boyne, 1690	N. 23 9	21—St Paul's Church,
2	Wed	Sir R Peel, died 1850	23 5	Harbor Grace, Con-
3	Thurs		23 1	secrated, 1840
4	Friday	Trans of St Martin's	23 53	4th—Lord Bishop Feild
5	Satur	Sovereigns first is. 1817	22 59	arrived, 1844
6	Sun	3rd Sun after Trinity	22 45	6th—Market House op-
7	Mon	Peace of Tilsit, 1807	22 39	ened, 1850
8	Tues	Duke Cam. died, 1850	22 32	7th—Light exhibited on
9	Wed	Bourbons restor. 1815	22 25	Fort Amherst, 1834
10	Thurs	Calvin burn, 1509	22 18	9th—St Paul's Church,
11	Friday	St Peter	22 10	Harbor Grace, open-
12	Satur	Erasmus died. 1533	22 2	ed, 1887
13	Sun	4th Sun after Trinity	21 54	14th—Right Rev. Dr.
14	Mon	Bastille destroyed, 1789	21 45	Fleming, R. C., died,
15	Tues	St Swithin	21 36	1850.
16	Wed	Sir J Reynolds b. 1723	21 27	16th—St John's a Free
17	Thurs	Adam Smith d. 1790	21 17	Port, 1823
18	Friday	America de war, 1812	21 7	19th—Great Fire at St
19	Satur		20 56	John's, 1819
20	Sun	5th Sun after Trinity	20 45	22nd—R. M. Steamer
21	Mon	Lord Russell hnd. 1633	20 34	Kestrel lost at St
22	Tues	St Mary Magdalone	20 22	Shott's, 1849
23	Wed	Gibraltar taken, 1704	20 10	
24	Thurs	Battle of Harlaw, 1411	19 53	24—E of Time, 2' 33"
25	Friday	St James	19 45	9th—E of Time, 4' 49"
26	Satur	St Anne	19 32	13th—E of Time, 5'
27	Sun	6th Sun after Trinity	19 19	40
28	Mon	Battle Talavera, 1809	19 5	21st—E of Time, 6'
29	Tues	Spain Armada dftl, 1588	18 51	3
30	Wed	French Revolu. 1830	18 37	23th—E of Time, 6'
31	Thurs	Peau died, 1718	18 23	10

Equation of time to be added to apparent time during this month.



**AUGUST, 31 DAYS.**

**MOON'S PHASES.**

FIRST QUARTER..... 4th day, 1h. 37m. morning  
 FULL MOON..... 11th day, 6h. 13m. evening  
 LAST QUARTER..... 19th day, 9h. 28m. evening  
 NEW MOON..... 25th day, 6h. 50m. evening

Number	Day of the Week.	Sundays, Holidays, &c	Sun's Declination.	Local Events.
1	Friday	Lammas Day	N.18° 8'	9th—Arrival of Prince
2	Satur	Battle Blenheim, 1704	17 53	Henry of the Nether-
3	Sun	7th Sun after Trinity	17 37	lands, 1845
4	Mon	E India Docks op. 1806	17 21	18.h—Exchange Build-
5	Tues	Bat Dogger Bank, 1781	17 5	ings, St John's, open-
6	Wed	Battle Sedgmoor, 1685	16 45	ed, 1842
7	Thurs	Queen Caroline d. 1821	16 33	18th—Fire at Harbor
8	Friday	Canning died, 1827	16 16	Grace, 1832
9	Satur	Dryden born, 1631	15 59	21st—Foundation stone
10	Sun	8th Sun after Trinity	15 41	of Protestant Catho-
11	Mon		15 24	dral laid, 1843
12	Tues	Thames Tun opd. 1841	15 6	23.d—Saint Thomas's
13	Wed	Revolu in Spain, 1836	14 46	Church (St John's)
14	Thurs	Battle Drogheda, 1649	14 30	consecrated, 1840.
15	Friday	Napoleon born, 1769	14 11	24.h—Sir John Harvey
16	Satur	Manchester Mas. 1819	13 52	embarked for Halifax
17	Sun	9th Sun after Trinity	13 33	to assume the Govern-
18	Mon	Beattie died, 1803	13 14	ernment of N. Scotth,
19	Tues	Royal George sk, 1782	12 55	1846, and Lieutenant
20	Wed	Battle Sarngossa, 1810	12 35	Colonel Law appoint-
21	Thurs	Battle Standard, 1138	12 15	ed Administrator of the
22	Friday	Battle Bos Field, 1485	11 53	Government.
23	Satur	Wallace lhd. 1305	11 35	
24	Sun	10th Sun after Trinity	11 14	2d—E of Time, 5' 56"
25	Mon	Rev at Brussels, 1830	10 54	8.h—E of Time, 5' 21"
26	Tues	Prince Albert b. 1819	10 33	13th—E of Time, 3' 36"
27	Wed	Algiers bomd. 1816	10 12	22d—E of Time, 2' 40"
28	Thurs	St Augustin	9 51	23th—E of Time, 1' 3"
29	Friday	St John beheaded	9 30	
30	Satur	Paley born, 1743	9 9	
31	Sun	11th Sun after Trinity	8 47	

Equation of time to be added to apparent time during this month,

FIRST Q  
 FULL M  
 LAST Q  
 NEW M  
 1 Mon  
 2 Tues  
 3 Wed  
 4 Thurs  
 5 Friday  
 6 Satur  
 7 Sun  
 8 Mon  
 9 Tues  
 10 Wed  
 11 Thurs  
 12 Friday  
 13 Satur  
 14 Sun  
 15 Mon  
 16 Tues  
 17 Wed  
 18 Thurs  
 19 Friday  
 20 Satur  
 21 Sun  
 22 Mon  
 23 Tues  
 24 Wed  
 25 Thurs  
 26 Friday  
 27 Satur  
 28 Sun  
 29 Mon  
 30 Tues

Equation o

**SEPTEMBER, 30 DAYS.**

**MOON'S PHASES.**

37m. morning  
13m. evening  
28m. evening  
50m. evening

**FIRST QUARTER**..... 2nd day, 10h. 23m. morning  
**FULL MOON**..... 10th day, 10h. 14m. morning  
**LAST QUARTER**..... 18th day, 9h. 58m. morning  
**NEW MOON**..... 25th day, 2h. 42m. morning

**Local Events.**

Arrival of Prince  
of the Nether-  
1845  
Exchange Build-  
St John's, open-  
1842  
Fire at Harbor  
1832  
Foundation stone  
Protestant Cathe-  
1843  
Saint Thomas's  
Church (St John's)  
1840.  
Sir John Harvey  
1840.  
Governor of N. Scotia,  
and Lieutenant  
of Law appoint-  
Administrator of the  
1840.

Time, 5' 56"  
of Time, 5' 21"  
of Time, 3' 36"  
of Time, 2' 40"  
of Time, 1' 3"

Day of the Week	Sundays, Holidays, &c.	Sun's Declination	Local Events.
1 Mon	Louis XIV died, 1715	N 8 25	1st—Light House on
2 Tues	London burnt, 1666	8 3	Cape Spear opened,
3 Wed	Battle Worcester, 1651	7 42	1836.
4 Thurs		7 19	2nd—Gas first introd-
5 Friday	First A Congress, 1775	6 57	ced at St John's, 1845
6 Satur		6 35	11th—Light exhibited
7 Sun	12th Sun after Trinity	6 13	on Cape Bonavista,
8 Mon	Nativity of Virgin Mary	5 50	1843.
9 Tues	Wm Conqueror d. 1067	5 27	16th—Sir John Harvey
10 Wed	Battle of Pinkey, 1547	5 5	arrived and assumed
11 Thurs	Thomson, poet b. 1700	4 42	the Government, 1841
12 Friday	Battle of Ordal, 1813	4 19	19th—Violent Hurri-
13 Satur	General Wolfe k. 1759	3 56	cane, 1846
14 Sun	13th Sun after Trinity	3 33	21st—St Thos's Church
15 Mon		3 16	opened, 1836
16 Tues	James II died, 1701	2 47	Protestant Cathedral
17 Wed	Siege Gibraltar, 1782	2 24	consecrated, 1850.
18 Thurs	Dr Johnson b. 1709	2 1	22d—Charter of New
19 Friday	Battle Poitiers, 1356	1 57	Constitution arrived,
20 Satur	Battle Newbury, 1643	1 14	1832.
21 Sun	14th Sun after Trinity	0 51	28th—St John's Ex-
22 Mon		0 27	change Building burnt
23 Tues	Don Pedro died, 1834	N 0 4	1840
24 Wed	Samuel Butler d. 1680	S 0 20	
25 Thurs	Holy Alliance, 1815	0 43	3d—E of Time, 0' 47"
26 Friday	St Cyprian	1 0	10 h—E of Time, 3' 8"
27 Satur	James Brindley d. 1772	1 3	14th—E of Time, 4' 31"
28 Sun	15th Sun after Trinity	1 53	24th—E of Time, 3' 0"
29 Mon	Michaelmas Day	2 17	
30 Tues	St Jerome	2 40	

ing this month,

Equation of time to be subtracted from apparent time during this month.

OCTOBER, 31 DAYS.

MOON'S PHASES.

FIRST QUARTER..... 1st day, 11h. 0m. evening  
 FULL MOON..... 10th day, 3h. 2m. morning  
 LAST QUARTER..... 17th day, 8h. 43m. evening  
 NEW MOON..... 24th day, 11h. 40m. morning  
 FIRST QUARTER..... 31st day, 3h. 47m. evening

FULL M  
 LAST Q  
 NEW M  
 FIRST Q

Number	Day of the Week	Sundays, Holidays, &c.	Sun's Declination.	Local Events.	Number	Day of the Week
1	Wed		0		1	Satur
2	Thurs	Major Andre' bd, 1790	S. 3 3	7th—Governor Sir Tho	2	Sun
3	Friday		3 27	Cochraue arrived,	3	Mon
4	Satur	Sir J Rennie d. 1821	3 50	1825.	4	Tues
5	Sun	16th Sun after Trinity	4 13	28 h—Bishop Fleming,	5	Wed
6	Mon	Louis Philippe b. 1773	4 36	(R. C.) Consecrated,	6	Thurs
7	Tues	Battle of Lepanti, 1471	5 59	1829.	7	Friday
8	Wed		5 29	Benevolent Irish So-	8	Satur
9	Thurs	St Dany's	5 46	ciety incorporated,	9	Sun
10	Friday	Benjamin West b. 1738	6 8	1839.	10	Mon
11	Satur	Bat Camperdown, 1798	6 31		11	Tues
12	Sun	17th Sun after Trinity	6 54	2nd—E of Time, 10' 30"	12	Wed
13	Monday	Edward the Confessor	7 17	3th—E of Time, 12' 25"	13	Thurs
14	Tues	Burgoyne surren. 1777	7 39	13th—E of Time, 13' 42"	14	Friday
15	Wed	Brighton Pier, de. 1833	8 2	42	15	Satur
16	Thurs	Houses of Par b. 1834	8 24	20'h—E of Time, 15' 6"	16	Sun
17	Friday	Agra surrendered, 1803	8 46	25th—E of Time, 15' 4"	17	Mon
18	Satur	Battle of Leipsic, 1813	9 8		18	Tues
19	Sun	18th Sun after Trinity	9 30		19	Wed
20	Mon	Battle Navarino, 1827	9 52		20	Thurs
21	Tues	Battle Trafalgar, 1805	10 14		21	Friday
22	Wed	Northcote bord, 1746	10 35		22	Satur
23	Thurs	Battle Edgehill, 1642	10 57		23	Sun
24	Friday		11 18		24	Mon
25	Satur	St Crispin	11 39		25	Tues
26	Sun	19th Sun after Trinity	12 0		26	Wed
27	Mon	Captain Cook b. 1728	12 21		27	Thurs
28	Tues	St Simon and St Jud-	12 41		28	Friday
29	Wed	Sir W Raleigh d. 1618	13 1		29	Satur
30	Thurs	Power burnt, 1841	13 22		30	Sun
31	Friday	All Hallows' Eve	13 41			Equation
			14 1			

Equation of time to be subtracted from apparent time during the month.

**NOVEMBER, 30 DAYS.**

**MOON'S PHASES.**

FULL MOON..... 8th day, 7h. 51m. evening  
 LAST QUARTER..... 16th day, 5h. 51m. morning  
 NEW MOON..... 22d day, 10h. 35m. evening  
 FIRST QUARTER..... 30th day, 11h. 57m. morning

0m. evening  
 2m. morning  
 43m. evening  
 40m. morning  
 47m. evening

Local Events.	Number	Day of the Week.	Sundays, Holidays, &c	Sun's Declination.	Local Events.
Governor Sir Thos Craus arrived,	1	Satur	All Saints' Day	14 21	31--Governor Prescott sworn in, and Sir Thos Cochran embarked for England, 1834.
Bishop Fleming (C.) Consecrated,	2	Sun	20th Sun after Trinity	14 40	Free St. Andrew's Church opened, 1830.
Evoleat Irish Socy Incorporated,	3	Mon	Wm III landed, 1688	15 17	4th--Chief Justice Norton arrived, 1844.
E of Time, 10' 30"	4	Tues	St Leonard	15 33	7th--Fire at St John's, 1817. Court House burnt
E of Time, 12' 25"	5	Wed	Warsaw taken, 1791	15 51	16th--General Election 1848.
E of Time, 15' 6"	6	Thurs	21st Sun after Trinity	16 12	20th--Harbour Grace Light House opened, 1937.
E of Time, 15' 4"	7	Friday	Battle of Preston, 1715	16 30	21st--Second great fire at St John's, 1817.
	8	Satur	Leibnitz born, 1716	16 47	Chief Justice Boulton sworn in, 1833
	9	Sun	22nd Sun after Trinity	17 4	22d--Chief Justice Brady arrived, 1847
	10	Mon	St Catharine	17 21	
	11	Tues	Cowper born, 1731	17 53	3d--E of Time, 16' 16"
	12	Wed	P Mary of Cam b. 1841	17 54	7th--E of Time, 16' 8"
	13	Thurs	Car. Wolsey d. 1530	18 10	14th--E of Time, 15' 21"
	14	Friday	Polish Revolu. 1830	18 25	21st--E of Time, 15' 52"
	15	Satur	1st Sunday in Advent	18 41	27--E of Time, 12' 6"
	16	Sun		19 56	
	17	Mon		19 10	
	18	Tues		19 24	
	19	Wed		19 38	
	20	Thurs		19 52	
	21	Friday		20 5	
	22	Satur		20 18	
	23	Sun		20 30	
	24	Mon		20 42	
	25	Tues		20 54	
	26	Wed		21 5	
	27	Thurs		21 16	
	28	Friday		21 27	
	29	Satur		21 37	
	30	Sun			

Equation of time to be subtracted from apparent time during this month,

time during th

**DECEMBER, 31 DAYS.**

**MOON'S PHASES.**

**FULL MOON**..... 8:h day, 11h. 57m. morning  
**LAST QUARTER**..... 15th day, 1h. 35m. evening  
**NEW MOON**..... 22d day, 0h. 4m. evening  
**FIRST QUARTER**..... 30:h day, 9h. 45m. morning

Number	Day of the Week	Sundays, Holidays, &c	Sun's Declination	Local Events.
1	Mon	St Paul's finished 1710	21 47	3d—St Andrew's, Scotch Church, opened, 1843
2	Tues	Napoleon crown. 1804	21 56	14th—General Election
3	Wed	Mauritius surren. 1810	22 5	1842. First Session of the Legislature
4	Thurs	Westal died, 1836	22 13	opened, after a return to the old Constitution, by Sir J G Le-Marchant, 1848.
5	Friday	Mozart died, 1791	22 21	15th—Branch Bank of British North America's first Draft on London, 1836.
6	Satur	St Nicholas	22 29	
7	Sun	2d Sun in Advent	22 36	
8	Mon	Concept. of the V Mary	22 42	
9	Tues	Milton born, 1608	22 49	
10	Wed	Fall of Genoa, 1809	22 51	
11	Thurs	Charles XII killed, 1719	23 0	
12	Friday	Crown made Fir. 1653	23 4	
13	Satur	St Lucy	23 9	
14	Sun	3d Sunday in Advent	23 13	
15	Mon	Washington died, 1799	23 16	3d—E of Time, 9' 54"
16	Tues		23 19	8th—E of Time, 7' 47"
17	Wed		23 22	13th—E of Time, 5'
18	Thurs	Queen's Col. hnt, 1778	23 24	29
19	Friday	Riots Manchester, 1792	23 25	20th—E of Time, 2'
20	Satur		23 27	2
21	Sun	4th Sunday in Advent	23 27	24th—E of Time, 0'
22	Mon		23 27	2
23	Tues	Arkwright born, 1732	23 27	
24	Wed	Bat Wakefield, 1460	23 26	
25	Thurs	Christmas Day	23 25	
26	Friday	St Stephen	23 23	
27	Satur	St John the Evangelist	23 21	
28	Sun	1st Sun after Christmas	23 19	
29	Mon	Thos A Becket m 1170	23 16	
30	Tues	Pretender died, 1765	23 12	
31	Wed	Silvester	23 8	

Equation of time to be subtracted from apparent time to the 24th, and added to it during the remainder of the month.

AT ST.

DATE

January

February

March

April

May

June

From

The m  
 West (no  
 undergoe  
 greatest f  
 tions in  
 6 to 7 P.M.  
 The M  
 by Her M  
 establish  
 ments in  
 Boston, in

## MEAN TIME OF SUN-RISE AND SUN-SET

AT ST. JOHN'S, NEWFOUNDLAND, ON EVERY WEDNESDAY IN  
THE YEAR, 1851.

57m. morning  
35m. evening  
4m. evening  
45m. morning

### Local Events.

Andrew's Scotch  
tron, opened, 1843  
General Election  
1st. First Session  
of the Legislature  
held, after a return  
of the old Constitu-  
tion, by Sir J G Le-  
chant, 1848.  
Branch Bank of  
St. John's North Amer-  
ica's first Draft on  
London, 1836.

of Time, 9' 54"  
of Time, 7' 47"  
of Time, 5'  
of Time, 2'  
of Time, 0'

DATE.	SUN RISE	SUNSET.	DATE.	SUN RISE.	SUN SET.
	h m	h m		h m.	h m
January 1	7 51	4 17	July 2	4 9	7 59
8	7 49	4 26	9	4 14	7 56
15	7 45	4 35	16	4 21	7 51
22	7 39	4 45	23	4 29	7 44
29	7 31	4 55	30	4 37	7 35
February 5	7 23	5 6	August 6	4 46	7 25
12	7 12	5 17	13	4 55	7 14
19	7 0	5 28	20	5 4	7 2
26	6 47	5 39	27	5 13	6 49
March 5	6 34	5 49	Sept. 3	5 23	6 35
12	6 20	6 0	10	5 33	6 21
19	6 6	6 10	17	5 42	6 7
26	5 52	6 20	24	5 51	5 53
April 2	5 38	6 30	October 1	6 1	5 39
9	5 24	6 40	8	6 11	5 25
16	5 11	6 49	15	6 21	5 12
23	4 58	6 58	22	6 32	4 58
30	4 46	7 8	29	6 42	4 47
May 7	4 34	7 18	Nov. 5	6 52	4 36
14	4 24	7 27	12	7 3	4 27
21	4 16	7 36	19	7 14	4 18
28	4 10	7 43	26	7 23	4 12
June 4	4 6	7 50	Dec. 3	7 32	4 8
11	4 4	7 55	10	7 40	4 6
18	4 3	7 59	17	7 45	4 7
25	4 5	8 0	24	7 49	4 11
			31	7 51	4 15

### VARIATION OF THE COMPASS.

*From the Records of Her Majesty's Magnetic Observatory.*

The mean variation at Toronto, for the year 1817, was 1° 36' West (nearly); it increases about 3' every year. The variation undergoes a daily change, being least from 7 to 8, A.M., and greatest from 1 to 2 P.M. The variation is least liable to fluctuations in the afternoon; it is near its mean value at 10 A.M., and 6 to 7 P.M.

The Magnetical and Meteorological Observatory was founded by Her Majesty's Government in 1840, in concert with similar establishments in other Colonies and in India. Similar establishments have been maintained at Washington, Philadelphia, and Boston, in the United States, and in most European countries.

me to the 24th,  
a month.

**DISCOUNT TABLE**

Showing the discount on £100 at 6 per cent per annum for any number of days.

Days.	6 per cent.		
	£	s	d
1	0	0	33-4
2	0	0	73-4
3	0	0	113-4
4	0	1	33-4
5	0	1	71-2
6	0	1	111-2
7	0	2	31-2
8	0	2	71-2
9	0	2	111-2
10	0	3	31-4
20	0	6	63-4
40	0	13	13-4
80	1	6	31-2
100	1	12	101-2

**INTEREST TABLE**

Showing the Interest upon £100 at 5 and 6 per cent per annum for any number of months.

Month.	5 per cent			6 per cent.		
	£	s	d	£	s	d
1	0	8	4	0	10	0
2	0	16	8	1	0	0
3	1	5	0	1	10	0
4	1	13	4	2	0	0
5	2	1	8	2	10	0
6	2	10	0	3	0	0
7	2	18	4	3	10	0
8	3	6	8	4	0	0
9	3	15	0	4	10	0
10	4	3	4	5	0	0
11	4	11	8	5	10	0
12	5	0	0	6	0	0

**DOLLARS IN STERLING AT 4s 4d.**

Dollars.	Sterling.	Dollars.	Sterling.	Dollars.	Sterling.
	£ s d.		£ s d		£ s d
1	0 4 4	45	9 15 0	300	65 0 0
5	1 1 8	50	10 16 8	350	75 16 8
10	2 3 4	60	13 0 0	400	86 13 4
15	3 5 0	70	15 3 4	450	97 10 0
20	4 6 8	80	17 6 8	500	108 6 8
25	5 8 4	90	19 10 0	600	130 0 0
30	6 10 0	100	21 13 4	700	151 13 4
35	7 11 8	150	32 10 0	800	173 6 8
40	8 13 4	200	43 6 8	900	195 0 0
		250	54 3 4	1000	216 13 4

Sterling

£ s

1  
2  
3  
4  
5  
6  
7  
8  
9  
10  
11  
12  
13  
14  
15  
16  
17  
18  
19  
0





CURRENCY IN STERLING.

Currency.			Sterling.			Currency.			Sterling.		
£	s	d	£	s	d	£	s	d	£	s	d
.....	.....	1	.....	.....	0 13	2	0	0	1	14	8
.....	.....	2	.....	.....	1 11	3	0	0	2	12	0
.....	.....	3	.....	.....	2 9	4	0	0	3	9	4
.....	.....	4	.....	.....	3 1	5	0	0	4	6	8
.....	.....	5	.....	.....	4 5	6	0	0	5	4	0
.....	.....	6	.....	.....	5 3	7	0	0	6	.....	.....
.....	.....	7	.....	.....	6 1	8	0	0	7	18	8
.....	.....	8	.....	.....	6 14	9	0	0	8	16	0
.....	.....	9	.....	.....	7 12	10	0	0	9	13	4
.....	.....	10	.....	.....	8 10	15	0	0	10	0	0
.....	.....	11	.....	.....	9 8	20	0	0	17	6	8
.....	.....	12	.....	.....	10 6	25	0	0	21	13	4
.....	.....	13	.....	.....	11 12	30	0	0	26	0	0
.....	.....	14	.....	.....	12 3	35	0	0	30	6	8
.....	.....	15	.....	.....	13 9	40	0	0	34	0	4
.....	.....	16	.....	.....	14 4	45	0	0	39	13	0
.....	.....	17	.....	.....	15 2 6	50	0	0	43	6	8
.....	.....	18	.....	.....	16 0 12	60	0	0	52	13	0
.....	.....	19	.....	.....	17 11 3	70	0	0	60	0	4
.....	.....	20	.....	.....	18 9 9	80	0	0	69	6	8
.....	.....	0	.....	.....	19 8 8	90	0	0	78	0	0
.....	.....	0	.....	.....	20 9 6	100	0	0	86	13	4
.....	.....	0	.....	.....	10 4 12	200	0	0	173	6	8
.....	.....	0	.....	.....	11 3 3	300	0	0	260	0	0
.....	.....	0	.....	.....	12 1 9	400	0	0	346	13	4
.....	.....	0	.....	.....	13 0 0	500	0	0	433	6	8
.....	.....	0	.....	.....	14 10 6	600	0	0	520	0	0
.....	.....	0	.....	.....	15 8 12	700	0	0	606	13	4
.....	.....	0	.....	.....	16 7 3	800	0	0	693	6	8
.....	.....	0	.....	.....	17 5 9	900	0	0	780	0	0
.....	.....	0	.....	.....	17 4	1000	0	0	866	13	4

Sir Jo  
er o  
of B

COLON

Clerke  
Keo

St Joh

mun  
Bay  
—G  
cent  
Bur

Clerk  
sob  
kee

Clerk  
cito  
Doc  
Pot

## OFFICERS OF THE CIVIL GOVERNMENT:

### GOVERNOR, VICE ADMIRAL AND COMMANDER-IN-CHIEF.

**Sir JOHN GASPARD LE MARCHANT**, Knight and Knight Commander of the orders of St. Ferdinand, and of Charles the Third of Spain.

#### PRIVATE SECRETARY.

Edward E Rushworth.

### COLONIAL SECRETARY AND CLERK OF THE EXECUTIVE COUNCIL.

Honorable James Crowdy.

#### COLONIAL SECRETARY'S OFFICE.

Clerks—Christopher Ayre, and Joseph W Crowdy. Office  
Keeper—Valentine Born. Messenger—J. Howson.

#### COLONIAL TREASURER

Robert Carter, M G A

#### SURVEYOR GENERAL

Honorable Joseph Noad.

### HER MAJESTY'S EXECUTIVE AND LEGISLATIVE COUNCILS.

The Hon the Commandant—Capt Whitmore, R.E. The Hon the Attorney General—E. M. Archibald. The Hon. the Colonial Secretary—James Crowdy. Hon. William Thomas. Hon. William Bickford Row, Q.C. Hon Joseph Noad. Hon Laurence O'Brien. Hon C F Bennett.

#### MEMBERS OF THE HOUSE OF ASSEMBLY.

St John's—John Kent, (Speaker), Robert John Parsons, and Conception Bay—James L Prendergast, Edmund Hanrahan, Nicholas Molloy, and Richard Rankin. Trinity Bay—Thomas B Job. Bonavista—Robert Carter, R.N. Fogo—George Henry Emerson. Ferryland—Peter Winsor. Placentia and St Mary's—John Delaney and Ambrose Shea. Burin—Joshua George Falle. Fortune Bay—Hugh W. Hoyles.

#### OFFICERS OF THE LEGISLATIVE COUNCIL.

Clerk—Christopher Ayre. Master in Chancery—Bryan Robinson, Q. C. Usher of the Black Rod—F R Rennie. Doorkeepers and Messengers—V. Borne, D Rogers.

#### OFFICERS OF THE HOUSE OF ASSEMBLY.

Clerk—John Stuart. Assistant Clerk—Richard Holden. Solicitor—F B T Carter. Sergeant at Arms—Elias Rendell. Doorkeepers—W Dalton and P Brown. Messenger—Michael Power.

### Sterling.

£	s	d
1	14	8
2	12	0
3	9	4
4	6	8
5	4	0
6	1	0
8	18	8
7	16	0
8	13	4
19	0	0
17	6	8
21	15	4
26	0	0
30	6	8
34	0	4
39	13	0
43	6	8
52	13	0
60	0	4
69	6	8
78	0	0
86	13	4
173	6	8
260	0	0
346	13	4
433	6	8
520	0	0
606	13	4
693	6	8
780	0	0
866	13	4

## CUSTOMS DEPARTMENT.

### ST. JOHN'S.

Comptroller of Customs and Navigation Laws—George J Hayward.  
First Clerk and Searcher—James Rayly. Second Clerk and  
Searcher—Joseph R. Mullings.

### HARBOUR GRACE.

Comptroller of Customs and Navigation Laws—Edward Earl  
Brown.

N B—The several Officers of Colonial Revenue at the Out Ports,  
perform the duties of Comptroller of Customs and Navigation  
Laws.

---

## OFFICERS OF THE COLONIAL REVENUE.

### ST. JOHN'S.

Collector—John Kent. Landing and Tide Surveyor—John Can-  
ning. First Landing Waiter—George Bennett. Second Land-  
ing Waiter—Edward L. Moore. First Clerk and Warehouse  
Keeper—James S Hayward. Second Clerk—James Prender-  
gast. Lockers—Richard Furneaux. Peter McKie.

### OUT-PORTS.

Twillingate—Samuel Prowse, Sub-Collector. Fogo—James M  
Winter, Sub-Collector. Greenspond—Lorenzo Moore, Sub-  
Collector. Bonavista—William Sweetland, Preventive Officer.  
Trinity—Robert Bayly, Sub-Collector. Carbonear—Donald  
Bethune, Sub-Collector. Harbor Grace—Edward E. Brown,  
Acting Sub-Collector. Brigus—Joshua Green, Sub-Collector.  
Bay Bulls—John L. McKie, Preventive Officer. Ferryland—  
Robert Carter, Sub-Collector. Placentia—William G. Brad-  
shaw, Sub-Collector. Burin—Thomas Birkett, Sub-Collector.  
St. Mary's—Hannibal Murch, Preventive Officer. Grand Bank  
—Josiah Blackburn, Preventive Officer. Fortune—Thomas  
Rogers, Preventive Officer. Lamaline—James Winter, Sub-  
Collector. Harbor Briton—Thomas E. Gaden, Sub-Collector.  
Gaultois—Thomas Winter, Sub-Collector. La Poile—Thomas  
Read, Sub-Collector.

Authorized Broker, St John's—Daniel P Marrett.

---

## LAW DEPARTMENT.

### SUPREME COURT.

Chief Justice—Honorable Francis Brady. Assistant Judges—  
Honorable A W DesBarres, and James Simms. Attorney  
General—Honorable E M Archibald. Solicitor General—H

A  
Ro  
Cir  
No  
gic  
pre

Hon.  
Ch  
The  
J B  
Har  
The

Rob  
Sta

Alfred

Cent  
land

B Rob  
(Solic

Judge  
Can

C Sin  
Q C  
Ho  
Sin  
Ho  
bar

Harb  
H  
Pe  
Fo  
Et

A Emerson. Queen's Counsel—Hon. W B Row, and B Robinson. Chief Clerk and Registrar of Supreme and Central Circuit Courts—Charles Simms. Chief Clerk and Registrar Northern Circuit Court—John Stark. Chief Clerk and Registrar Southern Circuit Court—George Simms. Crier of Supreme Court and Tipstaff—J. Hays.

**BARRISTERS OF THE SUPREME COURT.**

**ST. JOHN'S.**

Hon. Attorney General, Solicitor General, Hon W B Row, Q C, Charles Simms, Bryan Robinson, Q C, George Henry Emerson, Theophilus Stewart, Hugh William Hoyle, F B T Carter, J B Stevens, James Simms, Junr, R R W Lilly, Philip F Little, Harcourt Mooney, Allan Fraser, John Little, George Hogsett, Thomas J Kough, Alexander Fraser.

**ATTORNEYS AT LAW—ST. JOHN'S.**

Robert R Holden, Matthew W Wallbank, William V Whiteway, Stanislaus James Bayly.

**BARRISTERS—HARBOUR GRACE.**

Alfred Mayne, Richard Anderson, J. Hayward, Henry C Waite.

**SHERIFFS.**

Central District—Benjamin G Garrett. Northern District—Garland C Gaden. Southern District—John Stephenson.

**MASTERS-IN-CHANCERY.**

B Robinson, Q.C., G H Emerson, C Simms, and H A Emerson (Solicitor General.)

**VICE ADMIRALTY COURT.**

Judge—The Chief Justice for the time being. Registrar—P W Carter. Marshal—Christopher Ayre.

**NOTARIES PUBLIC—ST. JOHN'S.**

C Simms, M C, Hon W B Row, Q C, John Boyd, B Robinson, Q C, G H Emerson, H W Hoyle, T Stewart, R Prowse, G F Bown, H Devereux, F B T Carter, P Rogerson, W J Ward, J Simms, Junr, R R W Lilly, S J Daniel, Edward Morris, G J Hogsett, Wm H Mare, John Little, S G Archibald, M W Wallbank, T J Kough, A Fraser, W V Whiteway, S J Bayly.

**OUTPORTS.**

Harbour Grace—A Drysdale, J Hayward. Carbonear—T Newall, H C Waite. Ferryland—Robert Carter. Twillingate—John Peyton. Burin—William Hooper. Placentia—W G Bradshaw. Fortune Bay—P Torque. Southern District and Labrador—Ebenezer Winton and William Henry Ellis.

## CLERGY.

## CHURCH OF ENGLAND.

Lord Bishop of Newfoundland—The Right Rev EDWARD FIELD, DD, late Fellow of Queen's College, Oxford. Archdeacon of Newfoundland and Labrador, and Ecclesiastical Commissary—Ven T F H Bridge, M A. Registrar of the Diocese—Rev C Blackman, M A. Chaplains to the Bishop—The Ven the Archdeacon, Rev C Blackman, Rev W Grey

## DEANERY OF AVALON.

Petty Harbor and Torbay—Rev E A C Bayly. Incumbent of St Thomas's—Rev C Blackman, MA. Rector of St John's and Rural Dean—Ven Archdeacon Bridge, M A. Schoolmaster—Rev T Dunn. Foxtrap, &c—Rev B Fleet. Portugal Cove, &c—Rev W Grey, MA. Ferryland, &c—Rev H Hamilton, BA. Curate of St John's—Rev G M Johnson. Pouch Cove—Rev W Shannon. Principal of Theological College—Rev H Tuckwell. Rev F G White, MA.

## DEANERY OF CONCEPTION BAY.

Bay Roberts—Rev M Blackmore. Carbonear—Rev J C Harvey. Brigus—Rev W J Hoyles. Bishop's and Island Cove—Rev J Kingwell, Sr. Hearns Content—Rev H Lind. Bay de Verd—Rev O Rouse. Port de Grave—Rev J Vicars.

## DEANERY OF TRINITY BAY.

Schoolmasters—Rev J W Bagge, Rev W Dyer. Greenspond—Rev J Gilchrist, M A. Bonavista—Rev B Jones. Greenspond—Rev J Moreton. Catalina—Rev W Netten. King's Cove—Rev B Smith. Trinity—Rev T M Wood, Rural Dean.

## DEANERY OF NOTRE DAME BAY.

Twillingate—Rev T Boone, Rural Dean. Herring Neck—Rev T Cross. Moreton's Harbor—Rev J Kingwell, Jr. Fogo—Rev E A Sall.

## DEANERY OF FORTUNE BAY.

Harbor Briton—Rev G Aldington, Curate. La Poile—Rev T Appleby. Channel, Port aux Basques—Rev T Boland. Grole—Rev E Colley. Burgeo—Rev J Cunningham. Burin—Rev J C A Gathercole. Bellefleur—Rev J Marshall. St George's Bay—Rev W Meek. Harbor Briton—Rev J G Mountain, M A, Rural Dean. Lamaline—Rev W Rozier. Harbor Buffett—Rev W K White.

## DEANERY OF LABRADOR.

St Francis Harbor—Rev H P Disney, M A. Forteaux—Rev A Gifford.

Print  
Darrel

Patr  
Rev th  
aurer—T  
T Ro  
hald,  
Clift,

Right  
rista  
ard  
uga  
Dalt  
Nor  
Hart  
Trep  
rista  
Rev  
—R  
Rev  
—R  
Hart  
—R  
two

St Jo  
bo  
rie  
E  
Gr  
T  
G

## THEOLOGICAL INSTITUTION.

Principal—Rev H Tuckwell. Students—P P Mudge, Josiah Darrell, CP K Coomb, and Charles Walsh.

## CHURCH SOCIETY.

Patron—His Excellency the Governor. President—The Right Rev the Lord Bishop. Vice-Presidents—The Rural Deans. Treasurer—G T Brooking. Secretary—Rev GM Johnson. Committee—The Hon J Crowdy, B G Garrett, E Harvey, B Robinson, T Row, N Mudge, A Hogsatt, C D Newinan, Hon E M Archibald, T Bennett, W Blackler, Sr, T Ebsary, W P Thomas, J S Clift, F Lush, J C Withers.

## ROMAN CATHOLIC.

Right Rev JOHN T. MULLOCK, Bishop. St John's—Rev John Forristal, Rev Kyril Walsh, Rev Jeremiah O'Donnell. Rev Richard Aylward, Rev John Verker. Torbay—Rev E Troy. Portuguese Cove—Rev T O'Connor. Harbor Grace—Rev Charles Dalton, Rev E Cummins. Carbonear—Rev John Dalton. Northern Bay—Rev B Doffy. Brigus—Rev Denis Mackin. Harbor Main—Rev E O'Keefe. St Mary's—Rev John Ryan. Trepassy—Rev Jeremiah O'Neill. Placentia—Rev Wm Forristal. Little Placentia—Rev Pelagius Nowlan. Merasheen—Rev James Walsh. Burin—Rev Michael Berney. St Lawrence—Rev John Cullen. Bay Bulls—Rev P Cleary. Ferryland—Rev E Condon. Fermoyle—Rev James Murphy. King's Cove—Rev Thos Waldron. Bonavista—Rev M Scanlan. Tilting Harbor—Rev P Ward. St George's Bay and Bay of Islands—Rev A Belanger. The French Shore served annually by two priests sent from France.

## CONGREGATIONAL CHURCH.

St John's—Rev GEORGE SCHOFIELD.

## WESLEYAN MISSIONARIES.

## NEWFOUNDLAND DISTRICT.

St John's—Rev EDMUND BOTTEKELL, Rev John S Addy. Harbor Grace—Rev W E Shensons. Carbonear—Rev James Norris. Blackhead—Rev Thos Angwin. Perlican—Rev James England. Island Cove—Rev Samuel W Sprague. Port de Grave—one earnestly requested. Brigus—Rev John Snowball. Trinity Bay—one wanted. Bonavista—Rev Adam Nightingale. Green Bay—Rev John Brewster. Burin—Rev John S Peach.

Grand Bank—Rev Elias Brette. Hant's Harbour—Rev Wm Poole Wells. Hermitage Cove—none wanted.

Rev EDMUND BOTTRILL, Chairman of the District and General Superintendent.

### CHURCH OF SCOTLAND.

St Andrew's Church, St John's—Rev THOMAS KING.

### FREE PRESBYTERIAN CHURCH.

St John's—Rev A S MUIR.

### LAYMEN LICENSED TO CELEBRATE MARRIAGE.

*Under Colonial Act 3, Wm 4, Cap 10.*

W G Bradshaw, J P, Placentia. W Sweetland, J P, Bonavista.  
J Tilly, J P, Hants Harbor. T E Gaden, J P, Harbor Briton.  
J Peyton, J P, Twillingate. J Galtou, Port-aux-Basque.

### MILITARY ESTABLISHMENT.

Commandant—Capt. G St V Whitmore, Commanding Royal Engineers. Fort Major—Lieut W Jenkins, R N Companies. Assistant Commissary General—Oliver Golosmith. Deputy Assistant Commissary General—William Hewetson

#### ROYAL ARTILLERY.

Captain—Piercy Benn. Lieutenants—A J MacDougall, and Wm French

#### ROYAL ENGINEERS.

Captain—G St V Whitmore. Lieutenants—J G Jervis, M S Whitmore. Clerk of the Works—J Baker. Clerk—W Cummins. Office Keeper—B Hyland.

#### ROYAL NEWFOUNDLAND COMPANIES.

**PW.** Lieut-Colonel—R Law, KH, on leave to England. Captains—R Saunders, H B Chambers, O West. Lieutenants—W Jenkins, J Gillespie, W S Bold, M Petrie, C F Tyler, W J Coen, H McMahon Eagar. Ensigns—C H Martin, R A Law, G Pricatly. Pay-master—Lieut W S Bold. Adjutant—Lieut J Gillespie, (Acting Quarter Master.) Surgeon—J C Minto. Assistant Surgeon—T Spence. Ensign G Priestly Commanding Harbour Grace Detachment.

**NOTE**—P denotes Peninsula. W Waterloo.

## CIVIL DEPARTMENTS OF THE ARMY.

Garrison Chaplain—Rev C Blackman, A M. Deputy Ordnance Storekeeper and Barrack Master—T H Tunbridge. Ordnance Established Clerk—Noel Hammer. Respective Officers of the Ordnance—Commanding Royal Engineer; Commanding Officer of Royal Artillery; Deputy Ordnance Store Keeper. Assistant Storekeepers—J Stickley, J W Thompson.

COMMANDER-IN-CHIEF OF HER MAJESTY'S FLEET ON THE WEST INDIA AND NORTH AMERICAN STATION.

Right Honorable Thomas Earl of Dundonald, G C B, Vice Admiral of the Red.

---

POST OFFICE DEPARTMENT.

Deputy Post Master General—William L Solomon. Clerk—William Henry Brace.

---

ELECTORAL DISTRICTS.

DISTRICT OF ST. JOHN'S.

STIPENDIARY MAGISTRATES.

St John's—P W Carter, P Doyle, Thomas Bennett. Bay Bulls—J L McKie.

JUSTICES OF THE PEACE.\*

N Gill, R Carter, R N, Peter McBride, Walter Grieve, T B Job, C Simms, B Robinson, J Dillon, J Kent, J Tobin, H H Forest.

Clerk of the Peace—A Hogsatt, (R R W Lilly, acting.) Coroners—A Hogsatt and Joseph Shea, M D; Bay Bulls—M Williams. High Constable—J Toor. Gaoler—Wm Magill. Medical Attendant on Gaol—E Kielley.

Inspectors of Pickled Fish—T Williams, William Magill, J Pitts, J Murphy, Wm Shea, George Daymond, D Dwyre, W McPherson, J Curtis, Jr [Portugal Cove.]

Assayer of Weights and Measures—J Finlay. District Surgeon—Dr Carson. General Supervisor of Streets—James Douglas.

\* The Members of Her Majesty's Council, and the Judges of the Supreme Court, are all in the Commission of the Peace for the Central, Northern, and Southern Districts of the Island.



## DIRECTORS OF THE ST. JOHN'S ACADEMY.

Church of England Board—The Ven Archdeacon Bridge, Hon the Attorney General, T Bennett, R Carter, H W Hoyles. Head Master—C D Newman, B A.

Roman Catholic Board—Right Rev Bishop Mullock, John Kent, J Rochford, M D, Hon L O'Brien, P F Little. Junior Master—J V Nugent.

General Protestant Board—T B Job, N Stabb, J J Rogerson, A Milroy, S Carson, M D.

## BOARDS OF EDUCATION.

Protestant—Ven T F H Bridge, Rev Edmund Botterell, Rev G Schofield, Hon W B Row, H P Thomas.

Roman Catholic—Right Rev John T Mullock, D D, John Kent, Hon Laurence O'Brien, J Dillon, Patrick Kough, Richard Howley.

## ROAD DEPARTMENT.

Chairman—James Douglas. Surveyor of Roads—Thomas Byrne. Inspectors—John Delaney and Edward Tobin.

## COMMISSIONERS OF COLONIAL BUILDING.

Hon James Crowdy, Hon William Thomas, Hon William B Row, Thomas Bennett, Hon L O'Brien, P McBride, Thomas Glen, Thomas B Job, and John Kent. Clerk—J W Crowdy. Architect—J Purcell. Superintendent—P Kough.

## COMMISSIONERS OF MARKET HOUSE AND COURT HOUSE.

Hon James Crowdy, Hon William Thomas, Hon W B Row, Thomas Bennett, Hon L O'Brien, P McBride, Thomas Glen, Thomas B Job, and John Kent. Contractors—Parker and Reed. Architect—P Kough. Market House Keeper—John Brice.

## FOR SUPERINTENDING REPAIRS OF GOVERNMENT HOUSE, &amp;c.

Honourables J Crowdy, W Thomas, and L O'Brien; and R Carter.

## DIRECTORS OF ST. JOHN'S HOSPITAL.

Chairman—Hon C F Bennett. Vice President—K McLea. Treasurer—W Grieve. John Barron, N Stabb, W Warren, Jr, P McBride, J Douglas, P Tasker, W Walsh, J B Barnes, T. Halera, W Cody, T B Job, Hon L O'Brien. Secretary—T Glen.

## LUNATIC ASYLUM.

Chairman—P W Carter. Directors—Two Stipendiary Magistrates, B G Garrett, Hon L O'Brien, T B Job, S Carson, M D, R Aleop. Secretary—Dr Shea. Physician—H H Stabb, M D. Matron—Mrs Wotten.

## COMMISSIONERS FOR RELIEF OF THE POOR.

Honourables E M Archibald and Joseph Noad, and the Stipendiary Magistrates of St John's. Clerk—Joseph Shea, M D. Dispenser—John Freeman.

## TRUSTEES OF BOTANIC GARDENS.

Hon William Thomas, and John Stuart.

## COMMISSIONERS FOR ISSUING TREASURY NOTES.

Honourables W Thomas, L O'Brien, and C F Bennett.

## COMMISSIONERS OF PILOTS.

J B Bulley, Hon L O'Brien, T Williams, N Stabb, and P McBride.

TABLES OF RATES OF PILOTAGE IN AND OUT OF THE PORT OF  
ST. JOHN'S.*On Merchant Shipping.*

Vessels under 80 tons new to 100 tons old,	£2 0 0
Ditto from 80 to 130 new, or 100 to 150 old	2 10 0
Ditto from 130 to 180 new, or 150 to 200 old	3 0 0
Ditto from 180 to 230 new, or 200 to 250 old	3 5 0
Ditto from 230 to 300 new, or 250 to 300 old	3 10 0
Ditto from 300 new, to 300 old, or upwards	4 0 0
Coasters half the above in proportion to tonnage.	

*Her Majesty's Ships of War.*

Under 6th Rate	£2 10 0
4th, 5th, and 6th Rates	3 10 0
Ships of the Line, 1st, 2nd, and 3d Rates	5 0 0

## SAVINGS BANK.

[Established 1834, by Act 4, Wm 4, c. 10.]

Governors—The Members of Her Majesty's Council, and an equal number of the Members of the House of Assembly, including the Speaker. Cashier—Robert Carter, R. N. Clerk—E Morris. Committee of Management—The Hon the Attorney General, Hon Wm Thomas, and Ambrose Shea, M H A.

*Statement of the Assets and Liabilities of the Newfoundland Savings' Bank on the 31st December, 1849.*

The Assets	£50,449 13 10
The Liabilities, being the amount due to Depositors, with interest included, to the 31st December, 1849	44,382 16 10
Surplus Assets	£6,066 17 0

Examined and Approved,

Signed C. F. BENNETT,  
T. B. JOB,  
RICHARD RANKIN,} *Auditors.*

## BOARD OF HEALTH.

*Under the Provisions of the Quarantine Act 3, Wm. 4, Cap. 1.*

The Stipendiary Magistrates, Hon W Thomas, Hon L O'Brien, Dr Kiellay, Dr Carson, Dr Rochford, Dr Stabb, James Tohin, John Kent, Bryan Robinson, Hugh W Hoyles, Walter Grieve, Kenneth McLea, Peter McBride, George Logan, John B Barnes, Edward Bowring, G T Brooking, John B Bulley, J Brocklebank, James Cullen, James Douglas, Wm Freeman, E Harvey, R H Joh, C Loughlan, John O'Mara, Robert Prowse, Thomas Row, H C B Thomas, James Tubrid. Health Officer of Quarantine—S. Carson, M D. Superintendent of Quarantine—John Saunders.

*(From the Royal Gazette, June 25, 1850.)*

## BY AUTHORITY.

BYE-LAWS FOR THE PRESERVATION AND MANAGEMENT OF THE  
PUBLIC WHARF IN CHURCH HILL PUBLIC COVE,

Made and established the 25th day of June A.D. 1850. by the Governor and Council, in pursuance of the Act 13th Victoria, cap. 11:

No. 1.—The Keeper of the Market House for the time being shall be the Wharfinger, who shall have the charge and superintendence of the said Wharf; and to whom all Rates and Dues of Dockage and Wharfage shall be payable.

*No 2—Dockage Dues in Currency.*

Vessels from 20 to 50 tons, 2s. per day.  
Do do 50 to 100 tons, 3s 6d per day.  
Do do 100 to 150 tons, 5s per day.  
Do exceeding 150 tons, 7s 6d per day.

*Wharfage Dues in Currency.*

Coals per hogshead, two pence.  
Stone and ballast per ton, three pence.  
Brick per M., six pence.  
Fire-wood per one hundred sticks, three pence.  
Staves per M., one shilling (two drum staves to reckon as one fish or oil cask stave.)  
Roots and Vegetables per barrel, one penny.  
Grains of all kinds per bushel, a half-penny.  
Lumber per M., six pence.  
Shingles per M, one penny.  
Barrel hoops per 100 bundles, one shilling.  
Hogshead hoops, per do do two shillings.  
Puncheon hoops, per do do three shillings.  
Puncheons, each, four pence—if empty, one penny.

H  
H  
S  
P  
No  
same  
shippe  
wharf  
No  
the wh  
ters, ex  
selves  
No  
shall be  
cept su  
—Vee  
cepting  
another  
No  
sing fr  
neglect  
No  
owner  
subject  
for ever  
Chai  
Grieve  
Cap  
Edwar  
Philip  
Six  
of the  
be let  
C  
C  
U

Vm. 4, Cap. 1.

John L O'Brien,  
John Tobin, John  
Grieve, Kenneth  
Garnes, Edward  
Lehank, James  
R H Joh, C  
Row, H C B  
Gatine—S. Car  
Quanders.

350.)

ENT OF THE  
VE,

1850, by the  
Victoria,

time being  
and superin-  
and Dues of

ekon as

Hogsheads, each, two pence—if empty, one penny.

Barrels, each, one penny—if empty, a half-penny.

Hay, straw, or fodder, per ton, two shillings.

Scantling per ton, four pence.

Provisions, bales, dry, and other goods not enumerated, six pence per ton.

No 3—All merchandize, &c, shipped off the wharf to pay the same as for landing, except such as are taken out of one vessel and shipped directly on board of another, and ballast carried down the wharf in carts and immediately shipped.

No 4—Dockage of Vessels to be paid previous to their quitting the wharf; and all Wharfage to be paid or secured by the importers, exporters, agents, or consignees, otherwise the articles themselves to be liable.

No 5—Light Vessels to move for loaded ones—Vessels which shall be obliged to take an outside berth to pay half dockage, except such as shall be receiving goods from on board another vessel—Vessels making fast to the Wharf to pay a day's Dockage, excepting it shall be for the purpose of warping from one wharf to another, and not remaining for the term of one hour.

No 6—Masters of Vessels to be accountable for all damage arising from the want of proper and sufficient fenders, or any other neglect or improper conduct whereby the Wharf may be injured.

No 7—All articles put upon the Wharf to be at the risk of the owner of the same, and if not removed in forty eight hours, to be subject to the same Wharfage as in the first instance; and so on for every forty eight hours until removed.

JAMES CROWDY.

COMMISSIONERS OF LIGHT HOUSES.

Chairman—Nicholas Stabb; H P Thomas, Thos Ridley, J J Grieve, and G T Brooking.

KEEPERS OF LIGHTS.

Cape Bonavista—Jeremiah White. Harbor Grace Island—Edward Oke. Cape Spear—James Cantwell. Fort Amherst—Philip Roach. Cape Pine—Henry Hearder.

TABLE OF LIGHT DUES.

Six pence per ton on all vessels entering any Port or Harbour of the Colony, except Coasting and Sealing vessels; but not to be levied more than once in any one year.

COASTING AND SEALING VESSELS.

Of 90 Tons and upwards	£1 0 0	per annum
Of 60 and under 90 Tons	0 15 0	...
Under 60 Tons	0 10 0	...

## DESCRIPTION OF THE LIGHTS.

*Fort Amherst*—This is a Stationary Light, on the Southern head of the entrance of St John's Harbour.

*Cape Spear*—This is a powerful Revolving Light burning at an elevation of 275 feet above the level of the sea, and showing a brilliant flash at intervals of one minute. In clear weather it may be seen from sea, in any direction, at the distance of thirty miles.

*Harbour Grace*—This is a powerful Fixed Light situate on Harbour Grace Island, in Conception Bay, extending Eastwardly or seaward in a direction by Compass from North East to South West.

*Bonavista*—This Light revolves every two minutes, showing a red and white flash alternately; and is elevated 150 feet above the level of the sea.

*St. Peter's*—A Light House has been erected by the French Government on Gallantry Head, near Cape Noir. The Light is a fixed one. It burns at an elevation of about 210 feet above the level of the sea. It may be seen (in passing by the S) from W N W to N N E, at the distance of 18 or 20 miles in clear weather. In passing by the N, it is shut in by high land from N N E to W N W.

*Cape Pine*—The Light recently erected on Cape Pine, on the South Coast of this island, will be exhibited on and after the 1st day of January, 1850, from Sunset to Sunrise, for the benefit of Navigation.

The character of this Light is that of a BRILLIANT REVOLVING LIGHT, of which the greatest intensity will be apparent in every direction seaward three times in a minute. It will burn at an elevation of 302 feet above the level of the sea, and will be visible in clear weather at a distance of 30 miles.

The erection is a round Tower 50 feet high, painted with Bands of Red and White alternately.

---

**DISTRICT OF CONCEPTION BAY.**

---

## STIPENDIARY MAGISTRATES.

Harbour Grace—T Danson, R Pinsent. Carbonear—Joseph Ryan. Brigus—C Cozens.

## JUSTICES OF THE PEACE

W Stirling, J Green, R Pack, R Rankin, T Hutchings, J Stark, R Brown, John Munn, Nicholas Molloy, William S Green, James Cormack, William Donnelly, Thomas Ridley, Edmund Hanrahan, W W Bemister, G Forward, John Rorke, James L Prendergast, John Wilcox, James Keeping, John Leamon, T H Ridley.

Ho  
—W

Ha  
John  
Hip  
Atter  
De  
Ha  
and  
Brig  
—Su

Ha  
—G

Bri  
Brow  
Ro  
phy,  
Corm

Har  
stone,  
T H

Ro  
Har  
F Ly

Ca  
J No  
John  
Ro  
Josep

H  
Alfr  
fess  
C  
W V  
Pike

R

## CLERKS OF THE PEACE.

Harbour Grace—A Mayne. Carbonear—John Mackey. Brigus  
—W T Stentaford.

## CORONERS.

Harbour Grace—J Stark. Brigus J Green. Western Bay—  
John Curtis.

High Constable—John Connell. Gaoler—R Brace. Medical  
Attendant on Gaol—W Stirling, M.D.

Deputy Surveyor of Crown Lands—J Green, Brigus.

Harbour Grace—Comptroller of Customs and Navigation Laws,  
and Acting Sub-Collector of Colonial Revenue, E E Brown.  
Brigus—Sub-Collector of Colonial Revenue, J Green. Carbonear  
—Sub-Collector of Colonial Revenue, D Bethune.

## INSPECTORS OF PICKLED FISH.

Harbour Grace—H Stowe. Carbonear—Simon Levi. Brigus  
—G Bursell.

## BOARDS OF EDUCATION.

Brigus—Protestant—Rev W J Hoyles, Rev J Snowball, Robert  
Brown, John Leamon, W S Mills, Joshua Green, — Wells.

Roman Catholic—Very Rev D Mackin, Dr Molloy, John Mur-  
phy, Patrick Strapp, R Maundeville, Rev E O'Keefe, and James  
Cormack.

Harbour Grace—Protestant—Rev H P Disney, Rev W Shen-  
stone, William Sterling, R Anderson, Alfred Mayne, John Munn,  
T H Ridley.

Roman Catholic—Very Rev C Dalton, Daniel Green, Rodger  
Hanrahan, William Cormack, Arthur Thomay, Patrick Devereux,  
F Lynch.

Carbonear—Protestant—Rev J C Harvey, Rev O Rouse, Rev  
J Norris, Rev S W Sprague, Rev T Augwin, W W Bemister,  
John Rourke, Edward Pike.

Roman Catholic—Rev J Dalton, Rev B Duffy, E Hanrahan,  
Joseph Ryan, John McCarthy, Dr Wright, W Brown.

## DIRECTORS OF GRAMMAR SCHOOLS.

Harbour Grace—John Munn, J L Prendergast, W Sterling,  
Alfred Mayne, Daniel Green, W Donnelly, T H Ridley. Pro-  
fessor—J T Roddick.

Carbonear—Edward Hanrahan, R Berny, M.D, John McCarthy,  
W W Bemister, Dr Wright, John Rourke, Daniel Welsh, Edward  
Pike. Professor—A O'Donovan, B.A.

## COMMISSIONERS OF STREETS IN HARBOUR GRACE.

Robert John Pinsent, John Munn, Thomas H Ridley.

**DISTRICT OF TRINITY BAY.****STIPENDIARY MAGISTRATE.**

B Sweetland.

**JUSTICES OF THE PEACE.**

W Kelson, J Regan, J Quintz, J Tilly, J Maw, R Ollerhead, F K Hepburn, A Bremner, T B Job, S Rendle, C Newhook, J Johnston.

Clerk of the Peace—R Bayly. Coroner—B Sweetland. Gaoler—C Granger. Deputy Surveyor of Crown Lands—B Sweetland. Sub-Collector of Colonial Revenue—R Bayly.

Inspectors of Pickled Fish—Trinity—J Hart. Hant's Harbour—M Tilly. Heart's Content—J Wiseman.

**BOARDS OF EDUCATION.**

Trinity Bay, North—Protestant—Rev T M Wood, F K Hepburn, A Bremner, W Kelson, B Sweetland, R Bayly.

Roman Catholic—Rev J Scanlan, M Brine, John Murphy, P Murphy, John Eagan, John Power.

Trinity Bay, West—Protestant—Rev H Lind, R Ollerhead, J Hopkins, R Underhay, C Newhook, J Wiseman, John Bemister.

Trinity Bay, South—Protestant—Rev H Lind, Rev J England, Stephen March, William Meadows, George Ayre, John Tilly.

**DISTRICT OF BONAVIDA BAY.****STIPENDIARY MAGISTRATE.**

William Sweetland.

**JUSTICES OF THE PEACE.**

S Miffin, N Smith, J T Oakley, W Brown, J Skelton, Lorenzo Moore, Joseph Shears, J Stewart, D Candow, Philip Levesconte.

Clerk of the Peace—John Lawrence. Coroner—P Levesconte, (Greenspond.) Deputy Surveyor of Crown Lands—W Sweetland, Sub-Collector of Colonial Revenue—L Moore (Greenspond). Preventive Officer—William Sweetland (Bonavista.)

Inspectors of Pickled Fish—N Smith, J T Oakley, Greenspond. J Connors, King's Cove.

Keeper of Light House on Cape Bonavista—J White.

**BOARDS OF EDUCATION.**

Bonavista Bay, North—Protestant—Rev J Gilchrist, Thomas Wills, Nathaniel Smith, J T Oakley, Rev William Dyer, Archibald Campbell.

Bo  
tram  
Stew  
Ro  
Conn  
Sulliv

S L  
Cler  
M D.  
Sub-C  
Surve  
Insp  
liugate

Prot  
J Colbo  
Rom  
trick B  
Fog  
Winte  
Georg

P V  
- Cle  
ler—  
Deput

Pro  
J H C

Bonavista Bay, South—Protestant—Rev A Nightingale, Rev Bertram Jones, Joseph Shears, Archibald Arnott, James Saint, James Stewart, David Candow.

Roman Catholic—Rev T Waldron, William Hartery, James Connors, Michael Murphy, John Ryan, John Murphy, John Sullivan.

---

## DISTRICT OF FOGO.

### STIPENDIARY MAGISTRATE.

J Peyton, Twillingate.

### JUSTICES OF THE PEACE.

S Lawler, J Bell, S Prowse, G E Ridout, J Fitzgerald.

Clerk of the Peace—A A Pearce. Coroner—William Sterling, M D. Sub-Collector of Colonial Revenue—S Prowse, Twillingate. Sub-Collector of Colonial Revenue—J M Winter, Fogo. Deputy Surveyor of Crown Lands, John Peyton.

Inspectors of Pickled Fish—J Ludlow, Fogo. J Hodder, Twillingate.

### BOARDS OF EDUCATION.

Protestant—Rev Thomas Boone, Rev J Brewster, John Peyton, J Colborne, Samuel Prowse, J Young, Rev J Kingwell, Jr.

Roman Catholic—Rev P Ward, John Brine, John Burke, Patrick Burke, Patrick Dwyer, J Fitzgerald, N Fitzgerald.

Fogo—Protestant—Rev E A Sall, Stephen Lawler, James Winter, Thomas Humphreys, John Bennett, John Freke, sen., George E Ridout.

---

## DISTRICT OF FERRYLAND.

### STIPENDIARY MAGISTRATE.

Robert Carter.

### JUSTICES OF THE PEACE.

P Winsor, J W Saunders, A Goodridge, M Morry.

Clerk of the Peace—H G Clow. Coroner—J Stephenson. Gaoler—F Geary. Sub-Collector of Colonial Revenue—R Carter, Deputy Surveyor of Crown Lands, R Carter.

### BOARDS OF EDUCATION.

Protestant—Rev H H Hamilton, Robert Carter, Matthew Morry, J H Carter, J W Saunders, A Goodridge, James Carter.



Roman Catholic—Rev J Murphy, Michael Devereaux, J Doyle,  
J Carlin, E Condon, H O'Neal, Philip Jackman.  
Bay Mills—Roman Catholic—Rev P Cleary, M Williams, M  
Coady, W Dunn, Michael Driscoll, J Blackler, T Driscoll.

## DISTRICT OF PLACENTIA AND ST. MARY'S.

### STIPENDIARY MAGISTRATES.

F L Bradshaw, Placentia. H Murch, St Mary's.

### JUSTICES OF THE PEACE.

G Simms, J Murphy, W G Bradshaw, A Chambers, W Lush,  
J Furlong, G LeMessurier.

Clerk of the Peace—L Collins. Coroner—vacant. Gaoler—  
L Collins.—Sub-Collector of Colonial Revenue—W G Brad-  
shaw. Preventive Officer—H Murch, St Mary's.

Inspectors of Pickled Fish—T Walsh, Placentia. G Le Mes-  
surier, Isle of Valen. M Shea, Little Placentia. E Hennessey,  
Merasheen. James Murphy, Placentia. Abraham LeMessurier,  
St Mary's. J Curtis, Salmonier.

### BOARDS OF EDUCATION.

Placentia—Protestant—Rev W K White, F L Bradshaw, W G  
Bradshaw, James Butler, Thos E Collett, Alexander Chambers,  
G LeMessurier.

Roman Catholic—Rev Pelagius Nowlan, Rev W Forristal, John  
Rielley, James Furlong, Patk Hogan, Anthony Whelan, John  
Rielley, Herring Bay.

St Mary's—Roman Catholic—Rev J Ryan, J Walsh, Thomas  
Phelan, James Fagan, William Burke, Michael Fagan, Michael  
Murray.

### TRUSTEES OF COMMERCIAL SCHOOL AT GREAT PLACENTIA.

Rev P Nowlan, F L Bradshaw. Master—M Kelly. Average  
number of Scholars, 50.

## DISTRICT OF BURIN.

### STIPENDIARY MAGISTRATES.

W Hooper, Burin. J Blackburn, Grand Bank. S O Pack—  
Lamaline.

### JUSTICES OF THE PEACE.

C Benning, J Thorn, James Moran, E Evans, T E Collett.

Clerk of the Peace—Patrick Morris. Acting Coroner—W  
Hooper. Gaoler—E Glynn. Sub-Collector of Colonial Re-  
venue—T Birkett.

Ins  
Lawr  
Su  
Depu  
O P

At  
Haut  
John  
Evans

Pro  
Derby  
Moran

Re  
ward  
Marsh

T H  
liam C  
Cler  
lector  
nial R  
tive  
Lond  
Insp  
dy, J  
J B C  
Holds

Pro  
man,  
Colley  
Bur  
phone  
Reed  
Ros  
W R

aux, J Doyle,

Williams, M  
Driscoll.

MARY'S.

bers, W Lush,

nt. Guler—  
—W G Brad-

a. G Le Mes-  
E Hennessey,  
n LeMessurier,

Bradshaw, W G  
der Chambers,

Forrietal, John  
Whelan, John

Valsh, Thomas  
agan, Michael

PLACENTIA.  
elly. Average

S O Pack—

E Collett.  
Coroner—W  
Colonial Reva

Inspectors of Pickled Fish—T Darby, Burin, I K Moore, S  
Lawrence, G H Evans, Grand Bank, T Laskey, Lemaliv.

Sub-Collector of Colonial Revenue at Lunenburg—J Winter.  
Deputy Surveyors of Crown Lands—W Hooper, John Haddon, S  
O Pack. Preventive Officer—J Blackburn; Grand Bank.

#### COMMISSIONERS FOR THE ERECTION OF A BREAKWATER.

At Fortune—George Lake, John Snook, Thomas Rogers, James  
Hamlen, John Keating, John Spence. Grand Bank—John Patten,  
John Hickman, senr, James Hickman, George Forsey, senr, Wm  
Evans, Henry Nicholl.

#### BOARDS OF EDUCATION.

Protestant—Rev John C A Gathercole, Rev J S Peach, Thomas  
Darby, Philip Hollett, William Hooper, Richard Fallr, James  
Moran.

Roman Catholic—Rev Michael Berney, Clement Benning, Ed-  
ward Morris, John Power, Patrick Morris, Henry Slaney, Matthew  
Marshall.

### DISTRICT OF FORTUNE BAY.

#### STIPENDIARY MAGISTRATE.

Thomas E Gaden.

#### JUSTICES OF THE PEACE.

T Read, Thomas Renouf, Andrew Ellis, John Chapman, Wil-  
liam Gall, John Stevens

Clerk of the Peace—A Ellis. Coroner—T E Gaden. Sub-Col-  
lector of Colonial Revenue—T E Gaden. Sub-Collectors of Colo-  
nial Revenue, La Poile, T Read; Gaultois, T Winter. Preventive  
Officer—T Rogers, Fortune. Deputy Surveyor of Crown  
Lands—Charles DeLiel, Port aux Basque.

Inspectors of Pickled Fish—J Trood, Harbour Britain. D Har-  
dy, Jersey Harbour. H Bagg, La Poile. J Cluitt, Belloram.  
J B Cox, Senr., Burgeo Islands; Matthew Row, ditto. John  
Holden, Gaultois.

#### BOARDS OF EDUCATION.

Protestant—Rev J G Mountain, Thomas E Gaden, John Chap-  
man, William Gallop, Andrew Ellis, Rev John Marshall, Rev E  
Colley.

Burgeo and La Poile, Protestant—Rev J Cunningham, T Ste-  
phens and G Picot, of Burgeo. Rev F Appleby, T Renouf, T  
Reed, and J Tassel, M D, of La Poile.

Roman Catholic—Rev M Berney, Rev M Cullen, P Burke,  
W Burke, P Burke, Jr., T Kinshela, P Hearn.

**CHARITABLE SOCIETIES, PUBLIC COMPANIES, &c.****BENEVOLENT IRISH SOCIETY—FOUNDED IN 1806.**

President—J V Nugent. Vice-President—R Howley. First Assistant—J Fox. Second Assistant—R Kent. Treasurer—J Kavanagh. Secretary—G J Hoggsett. Chairman Orphan Asylum School—P Brazil. Chairman of Charity—M Daily. Chairman of Review and Correspondence—J Casey. Secretary Orphan Asylum School—R Green.

**CHAMBER OF COMMERCE.**

Hon C F Bennett, N Stabb, G T Brooking, K McLea, J J Grieva, Hon W Thomas, E Harvey, T B Job, P McBride, T Row, Hon W B Row, R Prowse. President—Hon W Thomas. Vice Presidents—Hons W B Row and C F Bennett. Secretary and Treasurer—N Stabb.

**ASSOCIATION OF UNDERWRITERS, ST. JOHN'S.**

Commissioner—Robert Prowse. Surveyor—James Pitts. Banker—Bank of British North America. Committee—G T Brooking, Chairman: Hon William Thomas, J J Grieva, Hon L O'Brien, P McBride, K McLea, N Stabb, Hon C F Bennett. Agent—John B Bulley.

**NEWFOUNDLAND NATIVES' SOCIETY.**

President—H W Hoyles. 1st Vice President—J S Clift. 2nd Vice President—J Burron. Treasurer—T G Morry. Chairman of Relief—P Duggan. Chairman of Review and Correspondence—H C B Thomas. Secretary—W Pitts. Assistant Secretary—T J Kough.

**ST. GEORGE'S SOCIETY.**

President—Hon C F Bennett. Vice Presidents—Hon W Thomas and Hon W B Row. Treasurer—P Tassier. Secretary—W V Whiteway. Chairman of Committee of Charity—Ven Archdeacon Bridge. Secretary and Treasurer—John C Withers.

**BRITISH SOCIETY.**

President—E Warren. Vice President—George R McConbrey. Treasurer—Charles Rankin. Secretary—Edward Knight. Medical Attendant—Dr Carson.

**MECHANICS' SOCIETY.**

President—V Merchant. Vice President—E Kennedy. First Assistant—John White. Second Assistant—John Power. First Treasurer—John Coady. Second Treasurer—Andrew Quirk. Third Treasurer—John Mahar. Secretary—John Kenney.

## ST. ANDREW'S SOCIETY.

President—Jas J Grieve. Vice President—K McLean. Treasurer—Gen Logan. Secretary—J C Crawford. Committee of Charity—Robert Rodger, Charles Rankin, Wan Boyd. Medical Adviser—Dr Carson.

## BARRISTERS AND MEMBERS OF THE LAW SOCIETY ACCORDING TO THEIR STANDING AND SENIORITY.

Hon Attorney General, Solicitor General. Hon W B Row, Q C, Charles Simms, Bryan Robinson, Q C, George H Emerson, Theophilus Stewart, Hugh W Hoyle, F B T Carter, John Hayward, J S Stevens, James Simms, Jr, R R W Lilly, Philip F Little, Harcourt Mooney, Allan Fraser, John Little, George J Horsett, Thomas J Kough, Alexander Fraser, Matthew W Wallbank.

Attornies.—William V Whiteway, Stanislaus James Bayly.

Students.—William B Kielly, Henry A Clift, William G Flood, John J Purell, Stuart W Templeman.

## BRANCH BANK OF BRITISH NORTH AMERICA.

*Opened for Business February, 1937.*

Local Directors—P McBride, T B Job, G T Brooking, J J Grieve. Manager—A Milroy. Accountant—R C Fergusson. Teller—S Cowan. Clerk and Messenger—W B Dryer.

## FOREIGN CONSULATES.

United States—Consular Agent for Newfoundland, D McKeanzie. Consular Agent, Harbour Grace, W C St John.

Kingdom of Spain—Vice Consul for Newfoundland, John Hogsett; Vice Consul, Harbour Grace, T H Ridley. Consular Agents—F C K Hepburn, Trinity; J G Fall, Burin; A Ellis, Harbour Britain.

Empire of Brazil—Vice Consul for Newfoundland, T B Job. Commercial Agents—W C St John, Harbour Grace; W Kelson, Trinity; E Duder, Greenspond; A Ellis, Harbour Britain; W Gallop, Gaultois.

Kingdom of Portugal—Consul General for Newfoundland, Hon C F Bennett. Vice Consuls—J Munn, Harbour Grace; F C K Hepburn, Trinity; E Duder, Greenspond; W Hopper, Burin; R Pack, Carbonear; S Lawler, Fogo; S Prowse, Twillingate; J H Carter, Ferryland; R F Sweetman, Placentin; A Ellis, Harbour Britain; W Gallop, Gaultois; T Renouf, La Poile; W T Sientaford, Brigus.

## MECHANICS' INSTITUTE, ESTABLISHED MAY, 1849.

President—Hon Attorney General. Vice Presidents—J Kent and J Shea, M. D. Treasurer—A Milroy. Curator—Frederick R Page. Secretary—Allan Fraser.

## ST. JOHN'S LIBRARY AND READING ROOM.

President—The Hon the Attorney General. Vice Presidents—Andrew Milroy and P G Tessier. Treasurer—Thomas McConnan. Secretary—James Seaton.

## ST. JOHN'S AND NEWFOUNDLAND AUXILIARY BIBLE SOCIETY.

Patron—His Excellency the Governor. President—Hon Wm Thomas. Vice Presidents—Hon Judge DesBarres, Hon James Crowdy, Hon William B Row, Walter Grieve, Thomas B Job, Andrew Milroy. Treasurer—Nicholas Stabb. Secretaries—Rev E Brettie, J B Bulley. Depositary—Thomas McConnan.

## ST. JOHN'S GAS LIGHT COMPANY.

*Incorporated by an Act of the Legislature, 1844.*

Directors—President, Robert Prowse. Vice-President—Edward Bowring. Hon William Thomas, Hon L O'Brien, Thomas B Job, Christopher Ayre, Benjamin G Garrett. Treasurer and Secretary—John M Brine. Manager—Andrew Thomaon.

## ST JOHN'S WATER COMPANY.

*Incorporated by Act of the Legislature, 1846.*

Directors—President, Hon W Thomas. Vice President—P Mc Bride. Edward Bowring, Hon C F Bennett, Thomas B Job, George T Brooking, K Prowse. Secretary—W J Ward. Engineer and Superintendent—Robert Minto.

## AGRICULTURAL SOCIETY.

Patron—His Excellency Sir John Gaspard Le Marchant. President—B Robinson. Vice Presidents—Andrew Milroy, Charles Simons, Hon C F Bennett, and Hon J Noad. Treasurer—Thomas B Job. Secretary F Templeman.

## FARMERS' MILL COMPANY.

Patron—His Excellency Sir John Gaspard Le Marchant. Directors—B Robinson, B G Garrett, G Brine, Michael Stamba, Michael Allen. Treasurer—James Chitt. President—Patrick Kough.

## ROMAN CATHOLIC TOTAL ABSTINENCE SOCIETY.

President—Rev Kyran Walsh.

## ST. JOHN'S TOTAL ABSTINENCE SOCIETY.

President—J J Rogerson. Vice President—G F Bown. Secretary—D Reid. Treasurer—W Pitt.

## BRITANNIA LIFE ASSURANCE OFFICE, LONDON.

St John's Branch—Agent, Robert Prowse.

## COLONIAL LIFE ASSURANCE COMPANY.

Registered and Empowered under Act of Parliament, 7 and Victoria, Cap. 110. Capital £500,000. St John's Branch—Agent George T Brooking.

NATIO

Capit  
Harbou

LLIAN

Capit  
obinaCapit  
cockleSt Jo  
dley

Quirey

CHURO

Visit  
Clergy

nates

Presi  
bart ProTreas  
er—MWor  
nder I—W L  
J Hend

NEWSP

St.

and I

Comm  
Patriochy.  
Con  
Wedu

**NATIONAL LOAN FUND LIFE ASSURANCE SOCIETY OF LONDON.**

Capital £500,000 Sub-Agents—St John's, J J Rogerson, Harbour Grace, W C St John.

**ALLIANCE BRITISH AND FOREIGN LIFE AND FIRE ASSURANCE COMPANY, LONDON.**

Capital, Five Millions Sterling. Agents for Newfoundland—Robinson, Brooking & Co.

**ROYAL INSURANCE COMPANY, LIVERPOOL.**

Capital, Two Millions Sterling. St John's Branch—Agents, Cocklebank & Anthony.

**AGENTS FOR LLOYDS.**

St John's—Robinson, Brooking & Co. Harbour Grace—Thomas Colley & Son. Burin—William Hooper. Labrador—Philip De Querville.

**CHURCH OF ENGLAND SCHOOL SOCIETY FOR NEWFOUNDLAND AND THE COLONIES.**

Visitors—The Lord Bishop and the Parochial or Missionary Clergy in their respective districts. Correspondent of the Committee and Inspector of the Society's Schools—Rev T Dunn.

**ST. JOHN'S FACTORY.**

President and Treasurer—Hon Wm Thomas. Secretary—Robert Prowse.

**DORCAS SOCIETY.**

Treasurer—Mrs Schofield. Secretary—Miss Finlay. Dispensary—Mrs C Winton.

**MASONIC ORDER.**

Worshipful Master—William Jenkins. Senior Warden—Alexander Fraser. Junior Warden—Robert Prowse. Senior Deacon—W L Solomon. Junior Deacon—Lieut Perrie. Treasurer—D J Henderson. Secretary—W J Ward. Tyler—Mullins.

**NEWSPAPERS PUBLISHED IN THE COLONY, WITH DAYS OF PUBLICATION.**

St. John's—*Royal Gazette*, Tuesday. *Public Ledger*, Tuesday and Friday. *Newfoundlander*, Thursday. *Times and General Commercial Gazette*, Wednesday and Saturday. *Newfoundland Patriot*, Saturday. *Morning Post*, Tuesday, Thursday, and Saturday. *Morning Courier*, Wednesday and Saturday.

Conception Bay—*Weekly Herald and Conception Bay Advertiser*, Wednesday.

ST. JOHN'S PHOENIX VOLUNTEER FIRE COMPANY.

First Director—John Roggan. Second Director—Samuel Loeve. Secretary—E. Kennedy.

NEWFOUNDLAND STEAM SHIP COMPANY.

Directors—Hon W Thomas, Peter McBride, Jas J Grieve, Thos B Job, G T Brooking, Hon C F Bennett, W L Anthony, K McLan. Chairman and Treasurer—Jas J Grieve. Secretary—W L Anthony. Agent—John Hanley.

MANUFACTORIES, MILLS, WORKS, &c.

St John's—2 Corn Mills, 1 Saw Mill, 1 Bone Mill, 1 Gas Manufactory, 1 Iron Foundry, 1 Brewery, 1 Water Works, Conception Bay—Brigus—1 Corn Mill. Harbour Grace—1 Corn Mill, erecting. Trinity Bay—1 Saw Mill.

BENEVOLENT IRISH SOCIETY OF CONCEPTION BAY.

President—W Sterling, M. D. Vice President—J Fitzgerald. 1st Assistant—T Power. 2nd Assistant—B Devereux. Treasurer—R Walsh. Secretary—J Fenner. Chairman of Charity—T Dunford. Chairman of Review and Correspondence—James B Drysdale.

DORCAS SOCIETY OF HARBOUR GRACE.

President and Treasurer—Mrs. Dwyer. Secretary—Mrs. St John. Dispensers—Mrs Green, Mrs Ellis, Mrs A Pike, and Mrs Devereaux. Purchasers—Mrs D Munn, Mrs Mollen, and Mrs Pringle. Visitors—Mrs E Pike, Mrs Stevenson, Mrs Donling, and Mrs Henry. Committee—Mrs Moore, Mrs Power, Mrs A Munn, Mrs Dunford, and Mrs T Woolfrey.

CARBONAR WESLEYAN TERTOTAL SOCIETY.

President—Rev J Norris. First Vice President—R Park. Second Vice President—G Apsley. Treasurer—G Korke. First Secretary—S Lay. Second Secretary—T Newell.

HARBOUR GRACE TOTAL ABSTINENCE SOCIETY.

President—John Munn. Vice Presidents—R J Placent and J T Roddick. Secretary and Treasurer—W C St John.

CARBONAR NATIVES' SOCIETY.

President—W H Taylor. Treasurer—Edward Pike. Secretary—Thomas Newell, Junr.

TRINITY BENEFIT CLUB—INSTITUTED 1839.

President—J Johnston, M.D. Vice President—E K Hephurn. Treasurer—W Kelson. Secretary—Samuel A Gent. Stewards—Robert Grant, J Penny, Mark Boston, John Denny, and R Woolridge.

YEAR  
1833  
1831  
1835  
1836  
1837  
1838  
1839  
1840  
1841  
1842  
1843  
1844  
1845  
1846  
1847  
1848  
1849  
1850  
PRE  
-1839  
Go  
cardin  
Lip  
K C  
Lic

**LENGTH OF SESSIONS**

OF THE GENERAL ASSEMBLY OF NEWFOUNDLAND.

YEAR	FROM	TO	DAYS IN SESSION	REMARKS.
1833	June 1	July 9	210	Includes an adjournment of 38 days from May 30th to July 9.
	July 12	Aug. 1		
1834	Jan. 29	June 12	161	
1835	Aug. 26	Sept. 20	25	
1836	Jan. 8	May 13	115	
1837	Jan. 7	May 6	112	
1837	July 3	Nov. 18	139	
1838	June 20	Aug. 23	93	
1838	Aug. 20	Oct. 25	122	
1839	May 15	Oct. 22	149	
1840	Jan. 11	April 29	118	
1841	Jan. 2	April 26	93	
1842	Nil.			
1843	Jan. 17	May 22	125	
1844	Jan. 10	April 29	111	
1845	Jan. 15	April 23	99	
1846	Jan. 15	April 29	104	Met in consequence of the city of St. John's having been destroyed by fire.
1846	June 16	Aug. 17	53	
1846	Dec. 1	Jan. 14	44	9 Acts passed.
1847	Dec. 1	Jan. 14	44	
1848	Dec. 14	April 23	131	22 Acts passed.
1849	Jan. 14	April 23	130	
1850	Jan. 28	April 30	93	19 Acts passed.

**PRESENT GOVERNORS OF OTHER NORTH AMERICAN COLONIES.**

**CANADA.**

Governor General—The Right Hon the Earl of Elgin and Kin  
cardine.

Lieutenant Governor—Lieutenant General Sir John Harvey,  
K C B, and K C H.

**NEW BRUNSWICK.**

Lieutenant Governor—Sir Edmund Walker Head, Bart.



**ACTS PASSED BY THE LEGISLATURE 1850.**

- 1.—Amended Act to provide for the regulation and Collection of Duties.
- 2.—For the Limitation of Actions relating to real Property.
- 3.—For the management and regulation of the Public Market House in the Town of St. John's.
- 4.—To continue an Act establishing the Fees and Costs chargeable in the several Police Offices and Courts of Sessions in this Colony.
- 5.—To continue and amend an Act for the encouragement of Education in this Colony.
- 6.—To provide for the Vacation of Seats of Members of the House of Assembly, in certain cases, and for the election of Members in their stead.
- 7.—To repeal an Act regulating the making and repairing of Roads, Streets and Bridges, in this Colony.
- 8.—To fix and establish the terms of the Supreme, Central Circuit, and Sessions Courts, and to extend the jurisdiction, and amend the practice of the said Courts.
- 9.—Further amendment of the St. John's Rebuilding Act.
- 10.—To regulate the granting of Licenses (amended.)
- 11.—To provide for the performance of Quarantine (amended).
- 12.—Amended Act for registering the names of persons entitled to vote at Elections.
- 13.—Amended Act to provide for the establishment of an Academy in St. John's.
- 14.—For granting a Patent for an improved Fog Bell.
- 15.—For granting certain duties on Goods imported into this Colony and its Dependencies.
- 16.—For defraying the expenses of the Civil Government of the Colony.
- 17.—To provide for the Contingent Expenses of the Legislature.
- 18.—For the issuing of Treasury Notes.
- 19.—To amend the several Acts respecting Light Houses, and to consolidate the laws respecting the same.

**VALUE OF IMPORTS AND EXPORTS IN 1847, 1848 AND 1849.**

	1847	1848	1849
Imports.....	£843,409	£769,623	£970,190
Exports.....	806,605	887,581	876,567

PAYAR  
 38130  
 Apple  
 Bacon  
 Beefs  
 T. v  
 Bread  
 Butter  
 Calves  
 Cheese  
 Cattle  
 Cocoa  
 Coffee  
 Quails  
 Flour  
 Horse  
 Lamb  
 Mutton  
 Oatmeal  
 Pork  
 Suet  
 Shin  
 Spirit  
 Bro  
 R.  
 S.  
 Sug  
 Ten.  
 Thir  
 Tob  
 Wm  
 All o

1850.  
 Collection of  
 Property.  
 Public Market  
 Costs charge-  
 Sessions in this  
 encouragement of  
 members of the  
 the election of  
 repairing of  
 Central Circuit,  
 on not amend  
 Act  
 e (amended).  
 persons enlisted  
 of an Academy  
 ill.  
 ried into this  
 rument of the  
 e Legislature.  
 ouses, and to  
 AND 1840.  
 1849  
 £970,190  
 878,567

## NEWFOUNDLAND TARIFF OF DUTIES,

PAYABLE UNDER THE ACT PASSED IN THE LOCAL LEGISLATURE IN  
 THE SESSION OF 1850: of 25A February 1

ARTICLES.	DUTY IN STD.
Apples, the barrel	0 5 0
Bacon and Ham, the cwt. ....	0 5 0
Beef, tanned and pickled, the barrel, not exceeding Two Hundred Pounds .....	0 2 0
Bread of Rye, the cwt. ....	0 0 3
Butter, the cwt. ....	0 2 0
Calves, Sheep, and Pigs, each .....	0 1 0
Cheese, the cwt. ....	0 5 0
Citrus, the barrel	0 5 0
Cocoa, the cwt. ....	0 5 0
Coffee, the cwt. ....	0 5 0
Chalk, the ton	0 3 0
Flour, the barrel, not exceeding in weight 190 lbs	0 1 6
Horses, Mares and Geldings, each	0 19 0
Lumber, the 1000 feet, one inch thick .....	0 2 6
Molasses, the gallon .....	0 0 18
Oatmeal or Indian Meal, the barrel, not exceed- ing in weight Two Hundred Pounds	0 3 0
Pork, the barrel, not exceeding in weight 200 lbs.	0 3 0
Shingles, the thousand .....	0 1 0
<b>Spirits</b> —	
Brandy, Gin, Whiskey, Cordials, and other Spir- its, not herein defined or enumerated, and not exceeding the strength of proof by Sykes's Hydrometer, and so in proportion for any greater strength, and for any greater or less quantity than a gallon, the gallon	0 3 0
Rum, not exceeding the strength of proof by Sykes's Hydrometer, and so in proportion for any greater or less quantity than a gallon, the gallon .....	0 0 9
Sugar, Leaf, and Refined, the cwt. ....	0 7 6
"    Bastard, the cwt. ....	0 5 0
"    Unrefined; the cwt. ....	0 5 0
Tea, the pound .....	0 0 3
Tinifer, including Bark and Scandling, the ton	0 1 6
Tobacco, Manufactured and Leaf, the pound ....	0 0 2
Tobacco Stems, the cwt. ....	0 2 0
Wines, in Bottles, the gallon .....	0 3 0
All other Wines, the gallon .....	0 2 0

**TARIFF OF DUTIES. (CONTINUED.)**

ARTICLES.	DUTY IN STG.		
Clocks and Watches, Furniture Manufactured of Wood, Ale, Porter, Beer, Cider, Perry, Oil, Blubber, Furs and Skins, the produce of Creatures living in the Sea, for every £100 of value	10	0	0
Candles of all kinds, for every £100 of value	7	10	0
Goods, Wares, and Merchandize, not otherwise enumerated, described, or charged with Duty in this Act, and not otherwise exempt from Duty, and Neat Cattle, for every £100 of the value.	5	0	0

**EXEMPTIONS.**

Printed Books, Pamphlets, Maps and Charts, Coin and Bullion, Hemp, Flax and Tow, Lime and Lime-stone, Manure of all kinds, Provisions of every description imported or supplied for Her Majesty's Land or Sea Forces, Passengers' Personal Luggage, Rice Feed, Refuse of Rice, Seed of all kinds intended to be used for agricultural purposes, Vegetables of all sorts, fresh, Mules and Asses, and Fish, fresh or salted, dried or pickled.

**GOVERNORS OF NEWFOUNDLAND**

FROM THE EARLIEST PERIOD OF WHICH THERE ARE ANY AUTHENTIC RECORDS IN THE SECRETARY'S OFFICE:

1749	Rodney	1792-93	King
1750-52	Drake	1794-96	Sir J Wallace
1753-54	Bonfoy	1797-99	Hou W Whitegate
1755-56	Durrill	1800-1	Sir C M Pole
1757-59	Edwards	1802-3	Gambler
1760	Webb	1804-6	Sir E Gower
1761-63	Graves	1807-9	Holloway
1764-68	Pulliser	1810-12	Sir J Dillworth
1769-71	Hon J Hyron	1813-15	Sir R G Keate
1772-74	Shuldham	1816-17	Pickmore
1775	Duff	1818-25	Sir C Hamilton
1776-78	Montagu	1825-34	Sir T Cochrane
1779-81	Elwarris	1834-41	Prescott
1782-85	Campbell	1811-46	Sir John Harvey
1786-88	Elliott	1817	Sir J G LeMarchant
1789-91	Milbanke		

HOWING COLONIAL

Imperial Colonial Light D Rent Fu License Fees from From N Raised t

Civil De Custom Judicial Police a Ecclesiat Legislat Printing Gaol E Coroner Fuel ar Repair

Relief Roads Bounty Postage Public Education Light Regime Interest Pensions Crown Loans St. Job Miscel Ferrie

STATEMENT  
SHOWING THE TOTAL AMOUNT RECEIVED AND PAID BY THE COLONIAL TREASURER FOR EACH PARTICULAR SERVICE, FOR THE YEAR ENDING DECEMBER 31st, 1849.

SHOWING THE TOTAL AMOUNT RECEIVED AND PAID BY THE COLONIAL TREASURER FOR EACH PARTICULAR SERVICE, FOR THE YEAR ENDING DECEMBER 31st, 1849.

RECEIPTS FOR THE YEAR.

Imperial Revenue to 10th October	£ 3,583	5	8
Colonial Revenue	52,798	2	6
Light Dues	1,693	7	9
Rent Fund	906	5	11
License Fund, Mines and Explores	762	9	2
Fees from Public Officers	872	8	2
From North America Clergy Estimate	800	0	0
Raised by Loan under a Colonial Act	7,991	5	4
<b>Total</b>	<b>£60,405</b>	<b>5</b>	<b>1</b>

EXPENDITURE FOR THE YEAR.

Civil Department	£ 5,906	0	0
Councils and Establishments	5,451	3	3
Judicial Department	6,478	16	4
Police and Magistracy	5,549	0	0
Ecclesiastical Department	800	0	0
Legislative	3,642	7	7
Printing and Stationery	85	13	5
Gaol Expenses	543	14	10
Coroners	152	3	6
Fuel and Light	413	7	2
Repair of Court House, &c	127	6	8
Government Buildings	985	5	0
Relief of the Poor	19,552	16	0
Roads and Bridges	1,493	2	0
Bounty for Killing Wolves	95	0	0
Postage and Incidentals	132	9	6
Public Institutions	275	0	0
Education	6,015	0	0
Light Houses	1,441	10	0
Registration of Voters	170	0	0
Interest on Loans	5,895	2	2
Pensions	150	2	4
Crown Lands	162	14	1
Loans paid off	4,350	0	0
St. John's Re-building Act	814	0	0
Miscellaneous	2,601	17	4
Furries and Packets	481	3	4
<b>Total</b>	<b>£66,262</b>	<b>2</b>	<b>1</b>

### AN ACCOUNT

OF THE VESSELS THAT ENTERED INWARDS AND CLEARED OUTWARDS, AT THE ISLAND OF NEWFOUNDLAND, DURING THE YEAR ENDED 5TH JANUARY, 1850.

	INWARDS.			OUTWARDS.		
	NO.	TONS.	MEN.	NO.	TONS.	MEN.
<b>EUROPE</b>						
Great Britain	218	32,463	1,790	111	14,249	859
British Vess.						
Foreign do	1	170	14			
Jersey and Guernsey	14	1,671	105	3	563	33
British do						
Gibraltar	1	178	12	2	243	16
ditto						
Malta				1	72	5
ditto						
Ionian Islands				4	316	19
ditto						
France				3	289	25
Foreign do						
Spain	80	12,627	727	37	4,423	293
British do						
Foreign do	24	2,787	212	39	5,056	394
Portugal	108	13,428	859	120	15,091	1,001
British do						
Foreign do				2	22	14
Germany	28	4,686	240			
British do						
Foreign do	1	250	11			
Denmark	12	2,301	120			
British do						
Foreign do	1	179	9			
Naples	1	155	10	27	3,899	214
British do						
Tuscany				23	2,907	177
ditto						
Foreign do				5	1,004	85
Roman States				8	588	39
British do						
Foreign do				3	981	23
Sicily				1	188	8
Foreign do						
Sardinia				1	198	10
British do						
Foreign do				1	123	12
Azores				1	139	8
British do						
Foreign do	1	86	7			
<b>AFRICA</b>						
Madeira	1	105	5	1	105	5
British do						
<b>AMERICA</b>						
British North Colonies	400	32,443	2,240	483	43,028	3,037
British do						
Foreign do				9	1,586	62
Brit. W. Indies	16	2,145	129	62	8,729	543
British do						
Foreign do	16	2,145	129	7	950	60
Spanish "	21	2,823	218	8	932	49
Foreign do						
Danish "	1	95	7	2	184	13
British do						
Foreign do						
United States	109	12,518	712	37	3,818	241
British do						
Foreign do	44	7,664	341	3	665	28
Brazil	4	799	49	26	7,320	485
British do						
Foreign do				19	3,640	169
St Peter's	46	673	107	15	143	35
British do						
Foreign do						
<b>Total</b>	<b>1186</b>	<b>132,388</b>	<b>8020</b>	<b>1074</b>	<b>126,641</b>	<b>7,901</b>

A Con  
in th  
Valu

Ale, P  
Apples  
Bacon  
Beef,  
Beef,  
Brandy  
Bread  
Bricks  
Butter  
Candle  
Cattle  
Cigars  
Coals  
Coffee  
Cordage  
Flour  
Furniture  
Geneva  
Horses  
Lumber  
Meal,  
Molasses  
Oats  
Pitch  
Pork  
Potatoes  
Rice  
Rum  
Salt  
Soap  
Sheep  
Shingles  
Sugar,

Tea  
Timber  
Tobacco  
Wine  
Whisky  
Goods  
here

**PORT OF ST. JOHN'S.**

A Consolidated Account of the undermentioned Goods imported in the Year ended 5th January 1850, showing the Quantities and Value of the articles.

BEARED OUT-  
DURING THE

OUTWARDS.

TONS.	MEN.
14,243	859
563	33
243	16
72	5
316	19
289	25
4,233	293
5,056	394
15,091	1,061
221	14
3,399	214
2,907	177
1,004	85
586	39
581	23
188	8
198	10
123	12
139	8
105	5
43,028	3,037
1,586	62
8,729	543
959	60
932	49
184	13
3,818	241
665	28
7,326	485
5,640	159
143	35
7,901	

ARTICLES.	QUANTITY.	VALUE IN £-STG.
Ale, Porter, Beer, Cider and Perry	2,077 bls	2,392
Apples	7,895 bls	1,180
Bacon and Hams	691:3:19 cwt	1,563
Beef, Mutton and Poultry, (Fresh)		2,209
Beef, (salted)	2,118 bls	3,584
Brandy	11:302 gals	2,822
Bread of Biscuit	102,976:8:26 cwt	61,292
Bricks	1,173 909	1,781
Butter	13,556:1:9 cwt	42,132
Candles	216,945 lbs	5,073
Cattle	3,427	20,788
Cigars	195,000	585
Coals	17,618 tone	15,144
Coffee	1,338:0:22 cwt	2,194
Cordage and Cables	9,128:0:3 cwt	10,962
Flour	122,638 bls	153,691
Furniture, Household		1,555
Geneva	9,257 gals	1,862
Horses, Mares, &c	98	981
Lumber	4,620 load	4,748
Meal, Oat	2,203 bls	1,940
Ludian	27,954 bls	17,286
Molasses	89,182 cwt	80,586
Oats	2,754 qtr	747
Pitch and Tar	3,758 bls	1,742
Pork	23,778 bls	49,071
Potatoes and other Vegetables	37,015 bhls	2,832
Rice	1,989:0:10 cwt	1,922
Rum	67,802 gals	6,834
Salt	1,440,955 bhls	32,639
Soap	589,691 lbs	4,551
Sheep	4,527	1,462
Shingles	2,648,750	1,078
Sugar, Refined	925:0:12 cwt	1,435
Unrefined	12,008:0:22 cwt	12,373
Bastard	951:1:20 cw	448
Tea	294,937 lbs	14,232
Timber	1,641 ton	1,427
Tobacco	310,801 lbs	4,400
Wine	97,137 gals	7,088
Whiskey	5,044 gals	1,121
Goods, Wares and Merchandize not herein enumerated		231,099
<b>Total</b>	<b>Value</b>	<b>£770,190</b>

OUTP

John's...  
 rthur Gr...  
 niard's...  
 rbonar...  
 gus, Cu...  
 Grave, &...  
 nity and...  
 w Perlio...  
 Harbour...  
 rrespon...  
 rbour B...  
 rtoile...

the D...  
 coup...  
 '84...

1840  
 1841  
 1842  
 1843  
 1844  
 1845  
 1847  
 1848  
 1849

1845  
 1846  
 1847  
 1848  
 1849

POPULATION, &c., OF THE SEVERAL ELECTORAL DISTRICTS.

DISTRICTS.	According to Census of 1845.		Increase per cent.	RELIGION.										Average produce of							
	Males.	Females.		Epiacopitians.	Churhien.	Dissenters.	Meeting Houses.	Roman Catholic.	Churhien.	No of Dwelling Houses.	No of Schools.	No of Sealing Vessels.	No of Fishing Boats.	Acres of Land in Cultivation.	Bushh.	Potatoes.	Cats and other	Hay and Food.	Tonn.	Horses.	Cattle.
St John's.....	18177	12119	33	64	296	61	1985	5	13985	5	5411	10	52	173	775	19039	48548	8436	4818	771	1307
Coception Bay	14899	13147	20	7	800	13	7845	16	11560	10	4196	54	54	235	2682	4365	152588	6610	2083	948	1576
Trinity Bay....	4689	4114	18	2	4733	12	2765	8	1288	2	1368	22	22	34	1389	1079	29023	8	478	121	987
Bonnaville Bay..	3943	3284	30	4	4684	11	734	1	1609	2	2103	17	17	26	433	612	25971	273	260	52	505
Kogo .....	3771	2972	38	6	5017	7	539	2	1123	3	989	10	10	20	1014	412	13862	1	52	5	276
Ferryland.....	2623	1958			168	1	1		441	9	780	52	52	6	804	1003	22596	591	904	176	607
Placecia and St	3578	2895	27	6	571	4	47		5455	9	960	11	11	4	342	2200	23759	568	1573	45	1618
Mary's.....	2485	1873	38	7	1221	4	1186	3	1951	2	624	11	11	709	1047	11061	1061	26	777	85	639
Rorin.....	3109	1991	60	3	1640	4	68		392	2	726	10	10	1341	220	2050		3	176	5	360.

The average increase of the whole population of the Island, since 1836, is rather more than 30 per cent. In this district there is a decrease of 10 per cent.

OUTFIT FOR THE SEAL FISHERY IN 1849 AND 1850.

	1849			1850		
	Ves.	Tons.	Men.	Ves.	Tons.	Men.
John's.....	58	5847	2170	71	6728	2574
Labour Grace.....	38	4180	1916	55	5032	1959
Stanard's Bay, &c...	16	1581	553	5	439	192
Arbousar.....	42	4374	1452	95	3905	1210
Agus, Cubits, Port de } Grave, &c.....	53	4630	1702	...	....	....
Unity and Catalina... } New Perlican & Hans' } Harbour.....	29	2269	867	27	2303	865
Respond, &c.....	12	1041	392	12	1067	430
Harbour Briton.....	27	1851	752	24	1707	689
Boile.....	3	301	91	..	....	....
Boile.....	1	47	13	..	....	....
Totals.....	278	26123	9388	..	....	....

COMPARATIVE STATEMENT

of the Quantity and Value of the Staple Articles of Produce exported in the years '41, '42, '43, '44, '45, '47, '48 and '49.

	Dried Fish Quintals.	Oils. Gallons.	Seal Skins. No.	Salmon Tierces.	Herrings Barrels.
1840	915,795	3,206,593	631,285	3,396	14,686
1841	1,009,725	2,673,574	417,115	3,642	9,965
1842	1,007,980	2,262,031	344,683	4,715	13,839
1843	936,202	3,111,312	651,370	4,059	9,649
1844	852,162	3,605,868	685,530	3,753	13,410
1845	1,000,333	2,219,301	352,202	3,545	20,903
1847	837,973	2,224,233	486,831	4,917	9,908
1848	920,366	2,610,820	521,004	3,822	13,872
1849	1,175,167	2,282,496	306,672	5,911	11,471
Value.	£576,245	£305,197	£39,408	£12,939	£0,036
1841	605,014	266,832	29,961	12,302	6,361
1842	561,950	233,313	23,200	13,078	7,119
1843	532,194	335,975	40,497	12,216	4,570
1844	482,480	315,690	39,648	11,945	6,065
1845	536,990	243,640	40,123	12,794	11,234
1847	489,940	229,172	46,280	9,752	5,111
1848	491,024	350,570	58,426	6,597	7,644
1849	588,738	213,742	33,780	10,815	5,671

POPULATION, &c., OF THE SEVERAL ELECTORAL DISTRICTS.

According to Cen-  
sus of 1845.

RELIGION.

No

No

No

Acres

Average produce of



**COMPARATIVE STATEMENT**

Of the Colonial Revenue and Expenditure in the Years  
1847, 1848 and 1849.

	1847	1848	1849
Imperial Customs Duties	£6211 12 0	£5783 17 6	£3583 5 8
Colonial Duties.....	52127 15 5	48154 4 2	52796 2 6
Light Dues.....	1728 2 4	1627 18 9	1693 7 9
From other sources..	1749 7 9	2934 17 6	11332 9 2
Totals.....	61816 17 6	55500 17 11	69405 5 1
Expenditure.....	74873 16 7	62711 18 7	66262 2 1

**SHIPS BUILT IN THE COLONY.**

	1842	1843	1844	1845	1846	1847	1848	1849
No....	32	24	25	32	31	17	19	30
Tons...	1553	1192	1281	1607	1723	854	794	1055

**SHIPS OWNED AND REGISTERED IN THE COLONY.**

On 31st December, 1844..844	On 31st December, 1848..954
On 31st December, 1845..907	On 31st December, 1849..970
On 31st December, 1847..950	

**ROYAL FAMILY OF ENGLAND.**

QUEEN VICTORIA born.....	.....May 24	1819
Prince Albert.....	.....August 26	1819
Prince of Wales.....	.....November 9	1841
Princess Royal.....	.....November 21	1840
Princess Alice Maude Mary.....	.....April 25	1843
Prince Alfred Ernest Albert.....	.....August 6	1844
Princess Helena Augusta.....	.....May 25	1846
Princess Louisa Carolina Alberta.....	.....March 18	1848
Prince Arthur Patrick Albert.....	.....May 1	1850
Duchess of Gloucester.....	.....April 25	1776
Duchess of Kent.....	.....August 17	1786
Duchess of Cambridge.....	.....July 24	1797
King of Hanover.....	.....June 5	1771
Duke of Cambridge.....	.....March 26	1819
Crown Prince of Hanover.....	.....May 27	1819
Grand Duchess of Mecklenburg-Strelitz..	.....July 19	1823
Princess Mary of Cambridge.....	.....November 27	1863

in the Year

1849
£3583 5 8
52796 2 6
1693 7 9
11332 9 2
69405 5 1
66262 2 1

848	1849
19	30
794	1055

ONY.  
 r, 1848..954  
 r, 1849..970

- y 24 1819
- st 26 1819
- er 9 1841
- er 21 1840
- il 25 1843
- st 6 1844
- y 25 1846
- h 18 1848
- y 1 1850
- l 25 1776
- t 17 1786
- 24 1797
- e 5 1771
- h 26 1819
- 27 1819
- 19 1822
- r 27 1863

