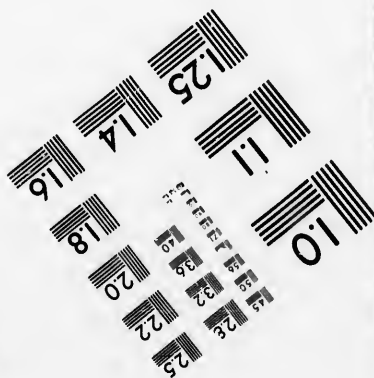
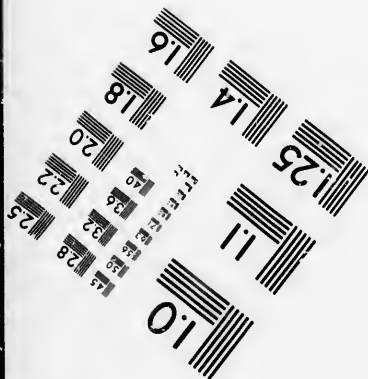
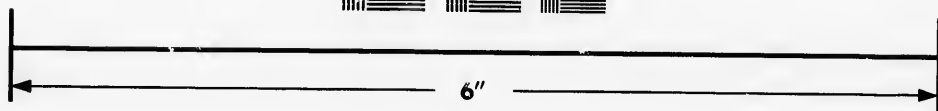
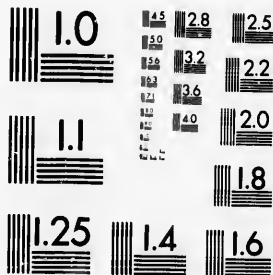

**IMAGE EVALUATION
TEST TARGET (MT-3)**



**Photographic
Sciences
Corporation**

23 WEST MAIN STREET
WEBSTER, N.Y. 14580
(716) 872-4503

1.5
1.8
2.0
2.2
2.5
2.8
3.2
3.6
4.0

**CIHM/ICMH
Microfiche
Series.**

**CIHM/ICMH
Collection de
microfiches.**



Canadian Institute for Historical Microreproductions / Institut canadien de microreproductions historiques

1.0
1.5
2.0
2.5

© 1986

Technical and Bibliographic Notes/Notes techniques et bibliographiques

The Institute has attempted to obtain the best original copy available for filming. Features of this copy which may be bibliographically unique, which may alter any of the images in the reproduction, or which may significantly change the usual method of filming, are checked below.

L'Institut a microfilmé le meilleur exemplaire qu'il lui a été possible de se procurer. Les détails de cet exemplaire qui sont peut-être uniques du point de vue bibliographique, qui peuvent modifier une image reproduite, ou qui peuvent exiger une modification dans la méthode normale de filmage sont indiqués ci-dessous.

- Coloured covers/
Couverture de couleur
- Covers damaged/
Couverture endommagée
- Covers restored and/or laminated/
Couverture restaurée et/ou pelliculée
- Cover title missing/
Le titre de couverture manque
- Coloured maps/
Cartes géographiques en couleur
- Coloured ink (i.e. other than blue or black)/
Encre de couleur (i.e. autre que bleue ou noire)
- Coloured plates and/or illustrations/
Planches et/ou illustrations en couleur
- Bound with other material/
Ralié avec d'autres documents
- Tight binding may cause shadows or distortion along interior margin.
La reliure serrée peut causer de l'ombre ou de la distorsion le long de la marge intérieure
- Blank leaves added during restoration may appear within the text. Whenever possible, these have been omitted from filming.
Il se peut que certaines pages blanches ajoutées lors d'une restauration apparaissent dans le texte, mais, lorsque cela était possible, ces pages n'ont pas été filmées.
- Additional comments:/
Commentaires supplémentaires:

- Coloured pages/
Pages de couleur
- Pages damaged/
Pages endommagées
- Pages restored and/or laminated/
Pages restaurées et/ou pelliculées
- Pages discoloured, stained or foxed/
Pages décolorées, tachetées ou piquées
- Pages detached/
Pages détachées
- Showthrough/
Transparence
- Quality of print varies/
Qualité inégale de l'impression
- Includes supplementary material/
Comprend du matériel supplémentaire
- Only edition available/
Seule édition disponible
- Pages wholly or partially obscured by errata slips, tissues, etc., have been refilmed to ensure the best possible image/
Les pages totalement ou partiellement obscurcies par un feuillet d'errata, une pelure, etc., ont été filmées à nouveau de façon à obtenir la meilleure image possible.

This item is filmed at the reduction ratio checked below/
Ce document est filmé au taux de réduction indiqué ci-dessous.

10X	12X	14X	16X	18X	20X	22X	24X	26X	28X	30X	32X
					✓						

The copy filmed here has been reproduced thanks to the generosity of:

Archives of Ontario
Toronto

The images appearing here are the best quality possible considering the condition and legibility of the original copy and in keeping with the filming contract specifications.

Original copies in printed paper covers are filmed beginning with the front cover and ending on the last page with a printed or illustrated impression, or the back cover when appropriate. All other original copies are filmed beginning on the first page with a printed or illustrated impression, and ending on the last page with a printed or illustrated impression.

The last recorded frame on each microfiche shall contain the symbol \rightarrow (meaning "CONTINUED"), or the symbol ∇ (meaning "END"), whichever applies.

Maps, plates, charts, etc., may be filmed at different reduction ratios. Those too large to be entirely included in one exposure are filmed beginning in the upper left hand corner, left to right and top to bottom, as many frames as required. The following diagrams illustrate the method:

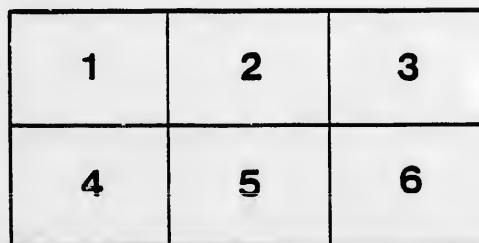
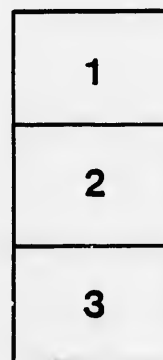

L'exemplaire filmé fut reproduit grâce à la générosité de:

Archives of Ontario
Toronto

Les images suivantes ont été reproduites avec le plus grand soin, compte tenu de la condition et de la netteté de l'exemplaire filmé, et en conformité avec les conditions du contrat de filmage.

Les exemplaires originaux dont la couverture en papier est imprimée sont filmés en commençant par le premier plat et en terminant soit par la dernière page qui comporte une empreinte d'impression ou d'illustration, soit par le second plat, selon le cas. Tous les autres exemplaires originaux sont filmés en commençant par la première page qui comporte une empreinte d'impression ou d'illustration et en terminant par la dernière page qui comporte une telle empreinte.

Un des symboles suivants apparaîtra sur la dernière image de chaque microfiche, selon le cas: le symbole \rightarrow signifie "A SUIVRE", le symbole ∇ signifie "FIN".

Les cartes, planches, tableaux, etc., peuvent être filmés à des taux de réduction différents. Lorsque le document est trop grand pour être reproduit en un seul cliché, il est filmé à partir de l'angle supérieur gauche, de gauche à droite, et de haut en bas, en prenant le nombre d'images nécessaire. Les diagrammes suivants illustrent la méthode.

etails
du
odifier
une
image

rrata
to

pelure.
n à



32X



VOTERS' LIST, 1888.

LIST OF PERSONS ENTITLED TO VOTE AT

MUNICIPAL ELECTIONS

—AND—

ELECTIONS TO THE LEGISLATIVE ASSEMBLY,

—IN THE—

Township of Turnberry.

The sheriff shall, immediately upon receipt of his copies, cause one of them to be posted up in a conspicuous place in the Court House; the Clerk of the Peace, upon receipt of his copies, shall cause one of them to be posted in a conspicuous place in his office; every Public or Separate School Head Master or Mistress shall in like manner put one on the door of the School House; and every Post Master shall post up one of his copies in his office.



WINGHAM:

Printed at THE TIMES office, Josephine St.

1888.



M

P
Conc
Wing
P
Elect

JURORS

J
J

J

J
J

J

J

J

J
J

J
J



VOTERS' LIST, 1888.

MUNICIPALITY OF TURNBERRY

SCHEDULE OF POST OFFICES :

1. BLUEVALE.
2. WINGHAM.

3. GLENFARROW.
4. WROXETER.

5. BELMORE.
6. GLENANNAN.

POLLING SUB-DIVISION No. 1.—Comprising the 9th, 10th, 11th and 12th Concessions West of lot 23, inclusive, all of the B. Con. and the Town Plot of Wingham.

PART 1.—Persons entitled to vote at both Municipal Elections and Elections of the Legislative Assembly.

JUROBS	No. on Roll.	NAME.	LOT.	CON.	OWNER OR TENANT	P. O.
J	4	Agar Robert	25	10	Owner	2
J	24	Anderson Robt M	N $\frac{1}{2}$ 11 12	B	Owner	2
	25	Allan James	97 98	Zetland	Owner	
J	26	Ansley John	63 64 65 66 67			
			68 &c	W T Plot	Owner	2
	27	Adams Ransom W	146 126	W T Plot	Owner	2
	34	Beattie Robert	35	12	Owner	
J	38	Blackwell George	24	9	Owner	2
J	51	Baird William	26	B	Owner	2
	53	Burk Francis	19	B	Owner	2
	54	Burk George	19	B	L H Son	2
J	55	Burchill Samuel	S $\frac{1}{2}$ 14	B	Owner	2
		" Burchill Thomas	S $\frac{1}{2}$ 13	B	Owner	2
	56	Beckett James	pt 13	W T Plot	Owner	2
J	57	Barrett George	pt lot 40 41	W T Plot	Owner	2
	58	Brady John	pt lot 44	W T Plot	Owner	2
	97	Clark Angus	41	W T Plot	Owner	2
	99	Carruthers Thomas	26 27	W T Plot	Owner	2
	100	Carr James	S $\frac{1}{2}$ 15	B	Owner	2
	101	Carr William	S $\frac{1}{2}$ 15	B	L H Son	2
	102	Cranston Robert	185 186 187 188			
			189 190	W T Plot	Owner	2
	103	Curry Robert	S pt 11 12	B	Owner	2
	104	Cruickshank William	Cent pt 11 12	B	Owner	2
	105	Campbell Alexander	Block C	W T Plot	Owner	2
	106	Clark Harry	pk lot 35	W T Plot	Owner	2
		Curry William	25	B	Tenant	2
J	110	Dawson Philip	N $\frac{1}{2}$ 31	12	Owner	2
J	140	Eagleson John	pt 16	B	Owner	2
J	141	Elford John	pt 29 216 217			
			218 219 220			
			206 &c	W T Plot	Owner	2
	145	Eadie Robert	140 141	W T Plot	Tenant	2
		" Eadie A B	140 141	W T Plot	Owner	
J	146	England James	pt lots 51 62	W T Plot	Owner	2
J	147	Elliott Thomas	pt lots 27 28	W T Plot	Owner	2

POLLING SUB-DIVISION NO. 1.—CONTINUED.

JURORS	NO. ON ROLL.	NAME.	LOT.	CON.	OWNER OR TENANT	P. O.
	153	Fallis Robert	E $\frac{1}{2}$ 30	11	pt owner	2
J	154	Fallis James	E $\frac{1}{2}$ 30	11	pt Owner	2
J	155	Fife Lawrence	26	10	Owner	2
	156	Fife James G	26	10	L H Son	2
	173	Farley Edward	17 18 19 20 21 22 23 24 &c	W T Plot	Owner	2
J	174	Flack Joseph A	238 239 240 241 pk lot 63 66	W T Plot	Owner	2
	175	Fetwell George	pk lot 39 pt 50 52 61 65	W T Plot	Owner	2
J	176	Flannagan Patrick B	pk lots 32 33 34	W T Plot	Tenant	2
J	178	Foxton William	25	12	Tenant	2
J	185	Goy Thomas	26	12	Owner	2
	186	Goy William	26	12	L H Son	2
J	187	Goy John	28	12	Owner	2
	188	Garrett William	26	11	Tenant	2
	216	Gordon Archibald	W pt 28	10	Owner	2
J	218	Godkin Henry	20	B	Owner	2
	219	Graham T C	74 75	W T Plot	Owner	2
	220	Green John	346 347 348 349	W T Plot	Owner	2
	222	Guest Henry	200 201 202 pk lot 67	W T Plot	Owner	2
	224	Groves Duncan	152 162	W T Plot	Owner	2
	226	Gotby Wilmet	pk lots 42 43 45 46 47 48 49 50	W T Plot	Owner	2
	359	Gow Peter	28 308 310	W T Plot	Owner	2
J	231	Homuth August	pt 29 pt 30	10 11	Owner	2
J	232	Homuth Charles	30 pt 29 N $\frac{1}{2}$ 15 16	10 B	Owner	2
J	233	Holmes John	28	11	Owner	2
	234	Holmes Bennett	25 24	11 12	Owner	2
	235	Holmes David	25 24	11 12	L H Son	2
	216	Hutton W B	351 352 353 354 355	W T Plot	Owner	2
J	275	Homuth William	27	B	Owner	2
	277	Hutton and Carr	Grist mill		Owner	2
	279	Hart Thomas	pt 1	W T Plot	Tenant	2
	282	Halstead David	209 210 211 212	W T Plot	Owner	2
	359	Holmes Joseph	306 307	W T Plot	Owner	2
	289	Irwin Robert	243 244 260 261 282 283 284 &c	W T Plot	Owner	2
	290	Irwin Robert J	279 280 281 42	W T Plot	Owner	2
J	292	Johnston John	24	11	Owner	2
J	293	Johnston William	23 24	10	Owner	2
	311	Johnston John	pt 27 pt 28	10	Pt Owner	2
J	312	Johnston James	pt 27 pt 28	10	Pt Owner	2
	314	Johnston William	356 357 358 359 &c Block A	W T Plot	Owner	2

POLLING SUB-DIVISION NO. 1.—CONTINUED.

JURORS	No. on Roll.	NAME.	LOT.	CON.	OWNER OR TENANT	P. O.
	315	Jackson Thomas	Helena St 6	W T Plot	Owner	2
	316	Johnston James	222 223 224 197			
			198 pk lot 78	W T Plot	Owner	2
	217	Jackson A B	225 226 227 235 236 237 &c	W T Plot	Owner	
J	326	Kelly Alexander	S pt 26 27	10	Owner	2
		" Kelly John	S pt 26 27	10	Pt Owner	2
	327	Kennedy Robert	18	B	Owner	2
	328	Kennedy William J	18	B	L H Son	2
	188	Kerr John	26	11	Owner	2
	330	Kerr Joseph J	Helena St 5	W T Plot	Tenant	2
	336	Labelle John	30	12	Owner	
J	352	Lamont Malcolm	24	B	Owner	2
		" Lamont John	24	B	Pt Owner	2
J	353	Lamont Ronald	23	B	Owner	2
	354	Lee Harry G	7 8 9 10 11 52 53 54 55 56	W T Plot	Tenant	2
	355	Linklater Peter	39 40 24	W T Plot	Owner	2
	357	Linklater William	pt 4	W T Plot	Owner	2
	359	Lockrige Samuel	228 231 291 292	W T Plot	Owner	2
	360	Lockrige James	pt 273	W T Plot	Owner	2
	369	McGregor Alex	W $\frac{1}{2}$ 23	12	Owner	2
	370	McGregor Dugald	W $\frac{1}{2}$ 23	12	L H Son	2
	371	McGregor Alexander	W $\frac{1}{2}$ 23	12	L H Son	2
	372	Messer James Sr	27	12	Pt Owner	2
J	373	Messer James Jr	27	12	Pt Owner	2
J	374	McKinnon John	29	12	Owner	2
	459	McAllister Arch	N $\frac{1}{2}$ 13 14	B	Owner	2
J	461	McCreight Thomas	28 29 pt 30	B	Owner	2
	462	McCreight John	28 29 pt 30	B	L H Son	2
	463	McDonald David	101 102 103 52	Zetland	Owner	2
	464	Mitchell John	1 2 3 4 5 6	W T Plot	Owner	2
	467	McGregor Duncan	4 5	W T Plot	Owner	2
	468	McDonald Arch	pt 29	W T Plot	Owner	2
	469	Nellon John	66 277	W T Plot	Owner	2
J	470	McLean Laughlin	Saw Mill	W T Plot	Owner	2
	471	McLean John	Saw Mill	W T Plot	Owner	2
	474	Mooney William	163 164 165 180 181	W T Plot	Owner	2
	675	McMullen George	161 183 184 193	W T Plot	Owner	2
	476	McClenaghan James	pk lot 75	W T Plot	Owner	
	477	Martin Thomas	pk lot 76	W T Plot	Owner	2
	176	Murchison John	pk lot 32 33 34	W T Plot	Owner	
	178	Mitchell William	25	12	Owner	2
	391	Millar James	11 12 13	Fis sur	Tenant	2
	482	Nichol John Jr	pt 30 pt 31	11 12	Pt Owner	2
J	483	Nichol John Sr	pt 30 pt 31	11 12	Pt Owner	2
J	489	Neitherfield John	pk lot 58 59 60	W T Plot	Pt Owner	2

POLLING SUB-DIVISION NO. 1.—CONTINUED.

JURORS	No. on ROLL.	NAME.	LOT.	CON.	OWNER OR TENANT	P. O.
J	490	Neitherfield Thomas	pk lot 58 59 60	W T Plot	pt owner	2
J	491	Neitherfield Thos Jr	82 83 84 85	W T Plot	Owner	2
J	492	Neitherfield James	142 143 144 145	W T Plot	Owner	2
J	493	Neitherfield William	101 102 103 118 119 120	W T Plot	Owner	2
J	490	Orvis Eliezar	pt 17 18	B	Tenant	2
J	524	Pelton John	pt 30	B	Owner	2
J	526	Potter Henry	pt 5 6 167	W T Plot	Owner	2
J	528	Phippen George	166 179	W T Plot	Owner	2
J	529	Patterson George	pk lots 70 71 72 77 79 68	W T Plot	Owner	2
J	550	Roe Alfred	pk lots 35 29	W T Plot	Owner	2
J	558	Stapelton William	1 2	Fis sur	Owner	2
J	583	Srigley Richard	133 139	Fis sur	Owner	2
J	584	Swindlehurst Abraham	pk lots 38 55 56 57	Fis sur	Owner	2
J	585	Steen Robert	289 290 293 294 295	Fis sur	Owner	2
J	586	Seagram Joseph	Fis sur pt I	Fis sur	Owner	2
J	559	Stapelton Robert	21 22 23	Fis sur	Owner	2
J	599	Thomson George	21 22	B	Owner	2
J	600	Thomson G F	21 22	B	pt Owner	2
J	601	Thomson Lewis G	21 22	B	L H Son	2
J	589	Talbot E R	33 34	12	Owner	2
J	609	Wiggle Joseph	32	12	Owner	2
J	611	Wilson Murray	27	11	Owner	2
J	612	Wilson John	23	11	Owner	2
J	618	Wilson Stewart	23	11	L H Son	2
J	627	Whelans William	23	9	Owner	2
J	628	Whelans Andrew	23	9	L H Son	2
J	648	Wade George	25	9	Owner	2
J	649	Wilson Gavin	25	B	Owner	2
J	650	Walters Richard	12 13 14 15 16 17 18	W T Plot	Owner	2
J	651	Wellwood Samuel	29 30 31 32 33 34	W T Plot	Owner	2
J	652	Welch John	Helena St 32 33 34	W T Plot	Owner	2
J	654	Wells G P	168 169 bk C	W T Plot	Owner	2
J	655	Wells Walter	168 169 bk C	W T Plot	Pt Owner	2
J	665	Young James	C pt 16	B	Owner	2
PART 2.—Persons entitled to vote at Municipal Elections, only.						
J	98	Cummings Mrs	25	W T Plot	Owner	2
J	143	Eastwood Miss	276	W T Plot	Owner	2
J	223	Graham Ellen	147 148	W T Plot	Owner	2

JURORS

only

POLLING SUB-DIVISION NO. 2.—CONTINUED.

JURORS	No. on Roll.	NAME.	LOT.	CON.	OWNER OR TENANT	P. O.
	227	Gilmore Mrs	pt 26 136	W T Plot	Owner	
	283	Hannah John	S $\frac{1}{2}$ 170 W $\frac{1}{2}$ 171	W T Plot	Owner	
	329	King Mrs J. A.	pt 5 6	W T Plot	Owner	
	358	Linklater Mrs.	9	W T Plot	Owner	
	466	McKensie Mrs	25 26	W T Plot	Owner	
	493	Mulholland Mrs	153 154	W T Plot	Owner	
	525	Price Mrs	87 88 89	W T Plot	Owner	
	527	Proctor Joseph	178	W T Plot	Owner	
	582	Scott Hugh	pt 17	B	Owner	
	602	Totton Rev Mr	282	W T Plot	Owner	
	653	Wilson Mrs	273	W T Plot	Owner	
	318	Johnston James	329 330	W T Plot	Owner	

PART 3.—Persons entitled to vote at Elections to the Legislative Assembly, only.

52	Baird William	26	B	Householder	2
59	Burrows James		W T Plot	Householder	
142	Everett Everett		W T Plot	Householder	
144	Everett William		W T Plot	Householder	
177	Hannagan Frank		W T Plot	Householder	
225	Golden William		W T Plot	Householder	
280	Hill Thomas		W T Plot	Householder	
217	Gray John		B	Householder	
356	Lamont John		W T Plot	Householder	
460	McDonald John		B	Householder	
478	McDonald Joshua		W T Plot	Householder	
547	Ruby George		W T Plot	Householder	
549	Ruby George		W T Plot	Householder	
610	Walton Joseph		W T Plot	Householder	
581	Sutton William		B	Householder	

POLLING SUB-DIVISION NO. 2.—CONTINUED.

JURORS	No. on Roll.	NAME.	LOT.	CON.	OWNER OR TENANT	P. O.
	211	Gray William D	S $\frac{1}{2}$ 37 38	1	L H Son	1
	212	Gray James B	S $\frac{1}{2}$ 37 38	1	L H Son	1
	213	Gray William	9 10 D S	Bluevale	Owner	1
	214	Gannett Charles	N pt 23 24 25	1	Owner	1
J	215	Gannett George T	N $\frac{1}{2}$ 26	1	Owner	1
	521	Garness John	129 D S	Bluevale	Owner	1
J	264	Hayden Ezekiel	S pt 2	2	Tenant	4
J	265	Hamilton Robert	N $\frac{1}{2}$ 8 9 10	A	Tenant	4
	"	Hamilton Alexr	N $\frac{1}{2}$ 8 9 10	A	Owner	4
J	266	Hamilton John	32 33	C	Owner	4
J	267	Heslop James	S $\frac{1}{2}$ 5 6 7	A	Owner	4
J	268	Heslop Alexr	S $\frac{1}{2}$ 58 59	1	Owner	4
J	269	Haney George	13 18 C S	Bluevale	Tenant	1
J	271	Hogg Richard	S $\frac{1}{2}$ 13 14	1	Owner	2
	272	Hogg James	pt 13	1	Tenant	2
	274	Henderson Thomas	6 pt 5	1	Owner	2
J	288	Hooper Robert	34	C	Owner	4
	249	Hogg Robert	N $\frac{1}{2}$ 13 14	1	Owner	2
J	305	Jenkins Thomas	S $\frac{1}{2}$ 15 16	1	Owner	1
	306	Jenkins George	S $\frac{1}{2}$ 15 16	1	L H Son	1
	307	Jenkins Benjamin	S $\frac{1}{2}$ 15 16	1	L H Son	1
	308	Jenkins John	S $\frac{1}{2}$ 15 16	1	L H Son	1
	309	Jackson Irvine	21	1	Owner	1
	310	Jeffrey Robert	1 2 3 9 10	Junct'onv'e	Owner	
	324	King Duncan	N $\frac{1}{2}$ 31 32 33 34	1	Owner	1
	325	King Robert	36 37 38 39	Bluevale	Owner	1
J	346	Leathorn Robert	39 40	1	Owner	1
	350	Lounds George	28 D S	Bluevale	Owner	
	351	Langley Seth	7	Junct'onv'e	Owner	2
	361	Leech Joseph	mile reserve	Bluevale	Owner	1
J	392	Moffat George	N $\frac{1}{2}$ 5 6 7 8	1	Owner	2
	393	Moffat John J	N $\frac{1}{2}$ 5 6 7 8	1	L H Son	2
	415	McEwen Alexr	pt 6	2	Owner	4
J	416	Millar John A	N $\frac{1}{2}$ 48	1	Owner	4
J	417	McEwen John	N $\frac{1}{2}$ 54 55	1	Owner	4
	418	McEwen Peter	6	2	Owner	4
	419	McNaughton Duncan	N $\frac{1}{2}$ 46 47 5	1 2	Owner	4
J	420	McNaughton Donald	N $\frac{1}{2}$ 46 47 5	1 2	Pt Owner	4
J	421	McNaughton John	N $\frac{1}{2}$ 46 47 5	1 2	Pt Owner	4
J	422	McNaughton Duncan	N $\frac{1}{2}$ 46 47 5	1 2	Pt Owner	4
J	425	Millar Robert	27	C	Owner	4
	426	Millar Richard	27	C	L H Son	4
J	427	Musgrove Thomas	28	C	Owner	4
	428	Morrow Adam	S $\frac{1}{2}$ 29 30	C	Owner	4
	429	Morrow William	S $\frac{1}{2}$ 29 30	C	L H Son	4
J	430	McPherson Duncan	S $\frac{1}{2}$ 8 9 10	A	Tenant	4
J	431	Moffat Robert	pt 1 S $\frac{1}{2}$ 60	A 1	Owner	4

POLLING SUB-DIVISION NO. 2.—CONTINUED.

JURORS	No. on Roll.	NAME.	LOT.	CON.	OWNER OR TENANT	Ac.
J	432	Miller John R	53 54 55	1	Tenant	4
J	433	Miller Richard T	53 54 55	1	Tenant	4
J	434	Miller David M	53 54 55	1	Tenant	4
J	435	Miller John D	53 54 55	1	Tenant	4
J	436	McBrien James	S $\frac{1}{2}$ 53	1	Owner	4
	438	Moffat James	S $\frac{1}{2}$ 51 52	1	L H Son	4
	439	Moffat Robert	S $\frac{1}{2}$ 51 52	1	L H Son	4
J	440	Moffat Christopher	N $\frac{1}{2}$ 51 52	1	Tenant	4
	"	McTaggart M	N $\frac{1}{2}$ 51 52	1	Owner	
J	441	Moffat David	49 50	1	Owner	4
J	442	Moffat David	S $\frac{1}{2}$ 48	1	Owner	4
	443	McKenny Joseph	S $\frac{1}{2}$ 39 40	1	Tenant	1
	444	McPherson Robert	W $\frac{1}{2}$ 5 C S	Bluevale	Owner	1
J	445	Messer William	8 pt 9 D S	Bluevale	Owner	1
	446	McGee Alexr	pt 30	1	Tenant	1
	"	McGee James	pt 30	1	Owner	1
	451	Matheson John	22	1	Owner	
J	453	Maxwell Robert	S $\frac{1}{2}$ 17 S $\frac{1}{2}$ 18	1	Owner	1
	454	Maxwell James	S $\frac{1}{2}$ 17 S $\frac{1}{2}$ 18	1	L H Son	
	455	Maxwell William	S $\frac{1}{2}$ 17 S $\frac{1}{2}$ 18	1	L H Son	1
	456	McLaren Peter	11 12	1	Owner	2
J	458	Mason Robert	S W pt 5	1	Tenant	2
J	487	Nicholson James	S $\frac{1}{2}$ 44 45	1	Owner	1
	488	Nixon Thomas	Grist Mill	Bluevale	Owner	1
	494	Northgraves Isaac	13 14	Junct'on v'e	Owner	2
	514	Pugh H C	N pt 23 24	1	Owner	1
J	515	Pomeroy William	pt 26	C	Owner	4
	516	Pomersy Thomas E	pt 26	C	L H Son	4
J	517	Parks William H	N $\frac{1}{2}$ 4	A	Owner	4
	518	Parks Gideon D	N $\frac{1}{2}$ 5 6	A	Owner	4
	490	Pope Thomas	S $\frac{1}{2}$ 8 9 10	A	Owner	4
	519	Patterson John	29 30 31 32 82	D S	Bluevale	Owner
	521	Pearin Lawrence	17 D S	Bluevale	Tenant	
	522	Patterson Francis	42 46 47 80 D S	Bluevale	Owner	1
	523	Patterson Walter	52 D S	Bluevale	Owner	1
J	541	Ross Hugh	S $\frac{1}{2}$ 46 47	1	Owner	1
J	542	Rea Hugh	S $\frac{1}{2}$ 41 42	1	Tenant	1
J	543	Rea Robert	S $\frac{1}{2}$ 41 42	1	Tenant	1
	"	Rea David	S $\frac{1}{2}$ 41 42	1	Owner	1
	544	Ross William	11 12 13 81 D S	Bluevale	Owner	1
J	545	Robertson Alexr	S $\frac{1}{2}$ 23 24	1	Owner	1
	546	Rutherford Walter	19 E $\frac{1}{2}$ 18	1	Tenant	1
	"	Ross Alexr	19 E $\frac{1}{2}$ 18	1	Owner	2
J	565	Stewart James	2 3	2	Owner	4
	566	Stewart Alexr	2 3	2	L H Son	4
	570	Snell John	56 57	1	Owner	1
	571	Snell Howard	56 57	1	L H Son	1

JURORS

J
J
J
J
J
J
J
J

only

POLLING SUB-DIVISION NO. 2.—CONTINUED.

P. O.	JURORS	No. on Roll.	NAME.	LOT.	CON.	OWNER	C
						OR TENANT	
4		572	Stuart William H	15 16 27 28 C S	Bluevale	Owner	1
4		573	Stewart Thomas	12 19 C S	Bluevale	Owner	1
4		574	Sanderson William	pt 3 C S	Bluevale	Owner	1
4		575	Scott F B	5 26 C S		Tenant	
4				pt 4 D S	Bluevale	Owner	1
4		577	Sibbald Robert F	6 D S pt 30	Bluevale	Owner	1
4		578	Sherdown John	D S pt 30	Bluevale	Owner	1
4		579	Saults Benj J	1 2 3 D S	Bluevale	Tenant	1
		580	Smith William	40 41 42 112 D S	Bluevale	Owner	1
4	J	596	Thomas Philip	N $\frac{1}{2}$ 27 28	1	Owner	1
4	J	597	Tipling Amos	7 8	1	Owner	2
1	J	598	Tipling Thomas	7 8	1	Owner	2
1		604	Timmins James	138 D S	Bluevale	Owner	1
1	J	698	Walker George	N $\frac{1}{2}$ 17	1	Owner	2
1	J	641	Wright Francis W	S $\frac{1}{2}$ 1	2	Tenant	4
1	J	642	Wright Francis	N $\frac{1}{2}$ 58 59 60	1	Owner	4
1	J	643	Wright William	S $\frac{1}{2}$ 1 2 3 4	A	Owner	4
1		645	Walmsley John	pt 30 D S	Bluevale	Owner	1
2		680	Walker Joseph W	N $\frac{1}{2}$ 20	1	Owner	2
1		663	Yeo Joseph	N pt 44 45	1	Owner	1
1		664	Yeo Robert Jr	C pt 44 45	1	Tenant	1
2		PART 2.—Persons entitled to vote at Municipal Elections, only.					
1		50	Bailey Mrs	33	Bluevale	Owner	1
4		89	Carmichael Mrs	N $\frac{1}{2}$ 29	C	Owner	4
4		270	Hartley A Y	49 D S	Bluevale	Owner	1
4		273	Halladay J C	4 5	Junct'on'v'e	Owner	2
4		304	Johnston Mrs	S $\frac{1}{2}$ 43	1	Owner	1
4		437	Moffat Mrs	S $\frac{1}{2}$ 51 52	1	Owner	1
4		447	Messer Mrs	75 76 77 D S	Bluevale	Owner	1
4		520	Patterson Arch	129 D S	Bluevale	Owner	1
1		574	Stowe Mrs	45 127 D S	Bluevale	Owner	1
1		644	Walmsley Charles	14 D S	Bluevale	Owner	1
1		646	Walmsley Mrs	9 C S	Bluevale	Owner	1
1		PART 3.—Persons entitled to vote at Elections to the Legislative Assembly, only.					
1		23	Anderson William		1	Householder	1
1		48	Billingsly Thomas		Bluevale	Householder	1
1		91	Cook Joseph		Bluevale	Householder	1
1		172	Ferguson Edward		Junct'on'v'e	Householder	2
1		450	Mitchell James	N $\frac{1}{2}$ 27	1	Householder	1
1		457	Merkley Martin			Householder	2
1		295	Thyne Robert	S $\frac{1}{2}$ 43	1	Householder	1
2		647	Wasman J F	28 D S	Bluevale	Householder	1
4		209	Grasley James	N $\frac{1}{2}$ 5 6	A	Householder	

POLLING SUB-DIVISION NO. 3,

Comprising all the 3rd, 4th, 5th, 6th, 7th and 8th Concessions, and from Lot 25 to 11, inclusive, in the C Concession.

PART 1.—Persons entitled to vote at both Municipal Elections and Elections to the Legislative Assembly.

JURORS	No. on Roll.	NAME.	LOT.	CON.	OWNER OR TENANT	C
	14	Anderson Peter	12 E $\frac{1}{2}$ 13	6	Owner	3
	15	Anderson Duncan	12 E $\frac{1}{2}$ 13	6	L H Son	3
	16	Anderson Peter	12 E $\frac{1}{2}$ 13	6	L H Son	3
	17	Anderson Neil	12 E $\frac{1}{2}$ 13	6	L H Son	3
J	18	Anderson James	10	7	Owner	3
J	19	Anderson Robert	10	6	Pt Owner	3
J	"	Anderson Thomas	10	6	Pt Owner	3
J	41	Bently James	3	6	Owner	3
J	42	Belford Andrew	14	5	Owner	1
J	43	Black John	11	4	Owner	1
J	62	Bolt Thomas	N pt 5	7	Cwner	3
J	81	Cornyn William	21	8	Owner	2
	77	Caldwell James	7	8	L H Son	2
J	108	Cruickshank George	22 pt 23	8	Owner	2
J	83	Campbell Peter	8	6	Owner	3
J	84	Cassels David	14	0	Owner	4
J	86	Churchill George	12	5	Owner	1
	87	Casemore James	12 13 14	4	Tenant	1
	114	Davis Harry	18	7	Owner	2
	123	Dodds Andrew J	W $\frac{1}{2}$ 4 S $\frac{1}{2}$ 5	5	Owner	1
J	128	Elliott James	23	8	Owner	2
J	129	Elliot Eli	23	8	Owner	2
	130	Elliott Alfred	23	8	L H Son	2
	131	Eagleson William	1	4	Owner	4
J	132	Elliott James	10	4	Owner	1
	133	Elliott John T	10	4	L H Son	1
	134	Elliott Simon	10	4	L H Son	1
J	136	Evans Robert J	23	0	Owner	4
	252	Epplett Thomas	pt 8	6	Pt Owner	4
	164	Fortune George	5	8	Owner	4
	166	Fraser Douglas	pt 3 pt 4	7	Owner	3
	167	Foster George	pt 24	0	Owner	4
J	193	Gilmour Thomas	16 17	8	Owner	4
	194	Gilmour James	16 17	8	L H Son	4
J	195	Gray William	18	8	Owner	2
	196	Gray John T	18	8	L H Son	2
J	198	Gibson Hueston	20	8	Owner	2
	199	Gregory Thomas	pt 23	8	Owner	2
J	200	Gemmill Alex	N pt 4	7	Owner	3
	201	Green John	pt 1	7	Owner	3
J	202	Gemmill John	3 pt 4	7	Owner	3

POLLING SUB-DIVISION NO. 3.—CONTINUED.

JURORS	No. on Roll.	NAME.	LOT.	CON.	OWNER OR TENANT	5
	203	Gemmill David	S $\frac{1}{2}$ 1	7	Owner	3
	204	Gemmill Andrew D	S $\frac{1}{2}$ 1	7	L H Son	3
J	205	Gemmill Andrew	W pt 16	C	Owner	4
J	206	Gemmill William	pt 15 pt 16	O	Owner	4
	228	Gilkinson Richard	W $\frac{1}{2}$ 4 S $\frac{1}{2}$ 5	5	L H Son	4
J	242	Hastings Thomas	1C pt 10	8 9	Owner	2
	243	Hastings Peter	10 pt 10	8 9	L H Son	2
J	250	Higgins Thomas	W pt 8	7	Owner	3
J	251	Hennings Benjamin	7 pt 8	6	Owner	3
J	252	Hennings Herbert	7 pt 8	6	Owner	3
J	253	Higgins Joseph	pt 7 pt 8	7	Owner	3
J	254	Higgins Elijah	E pt 7	7	Owner	3
J	255	Hooper James	5 E $\frac{1}{2}$ 8	4	Owner	1
	256	Hooper James	5 E $\frac{1}{2}$ 8	4	L H Son	1
	257	Harris Robert B	6	4	Owner	4
J	258	Hawkings Henry	8	5	Owner	4
	259	Holmes Nathaniel	13	5	Owner	1
	260	Holmes Robert	13	5	L H Son	1
J	261	Hughes Albert	E $\frac{1}{2}$ 12	4	Owner	1
J	262	Harris George	3	3	Owner	4
	263	Heron William	pt 25	O	Owner	4
J	285	Harris William	3	5	Owner	4
	286	Harris George	3	5	L H Son	4
	287	Harris John	pt 4	4	Owner	4
	319	Kirton James	pt 6	5	Owner	1
	320	King James	E $\frac{1}{2}$ 11	O	Tenant	4
J	321	Kitchen Joseph	N $\frac{1}{2}$ 1 S $\frac{1}{2}$ 13	7 C	Owner	4
	322	Kitchen Fredrick	N $\frac{1}{2}$ 1 S $\frac{1}{2}$ 13	7 C	L H Son	4
	333	Kitchen Charles	N $\frac{1}{2}$ 1 S $\frac{1}{2}$ 13	7 C	L H Son	4
J	341	Lewis Francis	6	8	Owner	2
	348	Linton Robert Sr	20	O	Owner	4
	344	Linton Robert Jr	20	C	L H Son	4
	345	Linton William	20	O	L H Son	4
	347	Lovell Lawrence	5	3	Owner	4
	348	Lovell Joseph	5	3	L H Son	4
	349	Lovell Thomas	5	3	L H Son	4
J	388	McGlynn John	W $\frac{1}{2}$ 11 1	C 8	Owner	4
	390	McIndoo Robert	pt 24	8	Owner	2
J	394	McEwen Duncan	14	7	Owner	2
J	395	McDonald Alex	12	7	Owner	3
	396	McPherson William	11	7	Owner	3
	398	McDougall Hugh	9	7	Owner	3
	399	McDougall Peter	9	7	L H Son	3
	401	McKensie William	6	7	Owner	3
	402	Moffat William	S pt 3	7	Owner	3
	404	Mitchell Andrew	18 pt 19	C	Owner	4
	405	Mitchell Robert G	18 pt 19	O	L H Son	4
	406	Mitchell Francis	18 pt 19	C	L H Son	4

POLLING SUB-DIVISION NO. 3.—CONTINUED.

JURORS	No. of Roll.	NAME.	LOT.	CON.	OWNER OR TENANT	P. O.
J	407	Mitchell William J	pt 19	0	Owner	4
J	408	Martin David	1	5	Owner	4
	409	McTavish John S	2 2	4 5	Owner	4
	410	Musgrove John	9	4	Tenant	1
		" Musgrove John	9	4	Owner	1
		" Musgrove Robert	W $\frac{1}{2}$ 8	4	Owner	1
	411	Moore John F	S pt 9	5	Owner	1
	413	McEwen James	6	3	Pt Owner	1
	414	McEwen Alex	6	3	Pt Owner	1
J	448	McBurney John	4	6	Owner	3
	449	McBurney Adam	5	6	Owner	3
		McGee Arthur	N $\frac{1}{2}$ 8	3	Owner	1
	626	Murray William	E $\frac{1}{2}$ 19	8	Owner	2
	478	McTavish Charles	22	C	Tenant	4
	479	McTavish Douglas	22	C	Tenant	4
	480	McTavish Peter	21	C	Owner	4
	504	Markham Joseph	9	8	Owner	4
	423	McEwen James	4	3	Owner	4
	424	McEwen Peter	4	3	L H Son	4
J	484	Nicholson George	2	6	Owner	3
	486	Nichol James	7	4	L H Son	1
J	504	Posliff Aaron	9	8	Tenant	2
J	507	Pocock George	19 20	6 7	Owner	2
	508	Powell John	15	6	Owner	2
	509	Powell Thomas	13	7	Owner	2
	510	Powell Francis	13	7	L H Son	2
J	511	Parish James	W $\frac{1}{2}$ 13	6	Owner	2
J	512	Powell Tom K	11	6	Owner	1
	513	Porteous William	pt 15	C	Owner	4
J	535	Robinson John	13 15	8	Owner	2
	536	Robinson John J	13 15	8	L H Son	2
	537	Robinson William	13 15	8	L H Son	2
J	538	Raby John	S $\frac{1}{2}$ 15	7	Tenant	2
J	539	Raddaway Richard	1	6	Owner	3
	540	Rolph John	N $\frac{1}{2}$ 10	5	Owner	1
		Richardson Joseph	12 13 14	4	Owner	1
J	560	Sanborn William	E pt 3	4	Owner	4
	561	Sanborn Reuben	W pt 3	4	Owner	4
	562	Sanborn John	W pt 3	4	L H Son	4
	563	Stothers Hugh	7	5	Owner	1
J	564	Stacey Thomas	S $\frac{1}{2}$ 10	5	Owner	1
J	567	Stewart Donald	2	3	Owner	4
J	593	Tracey Lawrence	S $\frac{1}{2}$ 16 17	7	Owner	2
	594	Thomson Alex	17	C	Owner	4
		Turton Francis	2	8	Owner	4
J	605	Vanstone Samuel	19	7	Owner	2

POLLING SUB-DIVISION NO. 3.—CONTINUED.

JURORS	No. on Roll.	NAME.	LOT.	CON.	OWNER OR TENANT	C. P.
	4	606 Vanderdusson John	pt 4 E $\frac{1}{2}$ 4	4 5	Tenant	4
	4	621 Wilson William J	12 N $\frac{1}{2}$ 18	C	Tenant	4
	1	" Weir John	12 N $\frac{1}{2}$ 18	C	Owner	
	1	624 Weir Robert	14 N $\frac{1}{2}$ 16	6 7	Owner	2
J	1	626 Wood David	E $\frac{1}{2}$ 19	8	Tenant	2
J	1	629 Walker John W	18	6	Owner	2
J	1	631 Wright Isaac	17 N $\frac{1}{2}$ 16	6	Owner	2
	1	632 Wright William	17 N $\frac{1}{2}$ 16	6	L H Son	2
J	3	633 Wylie James	6 pt 5	6	Owner	3
	3	634 Wray James	2	7	Owner	3
	1	635 Wray John	2	7	L H Son	3
	2	636 Wray James A	2	7	L H Son	3
	4	637 Watcher John	S pt 16	6	Owner	1
	4	639 Walker Thomas	pt 24 25	C	Owner	4
	4	640 Walker Christopher	pt 24 25	C	Owner	4
	4	656 Yeo Robert	8 9 9	2 3	Owner	4
Son	4	657 Yeo John	8 9 9	2 3	L H Son	4
		658 Yeo William	8 9 9	2 3	L H Son	4
	3	659 Yeo George	8 9 9	2 3	L H Son	4
Son	1	660 Yeo Joseph	8 9 9	2 3	L H Son	4
J	2	661 Yeo William	7 S $\frac{1}{2}$ 8	3	Owner	4
	2	662 Yeo William Jr	7 S $\frac{1}{2}$ 8	3	L H Son	4
PART 2.—Persons entitled to vote at Municipal Elections, only.						
	2	39 Baxter Mrs	pt 28	8	Owner	2
	2	40 Bryant Mrs	pt 3	6	Owner	3
Son	2	76 Caldwell Mrs	7	8	Owner	2
	2	331 Kerswell Mrs	C pt 16	6	Owner	1
	1	408 Moore Mrs	N pt 3	6	Owner	3
	4	412 McEwen Mrs	6	3	Owner	1
	2	485 Nichol Mrs	7	4	Owner	1
Son	2	538 Johnston Mrs	S $\frac{1}{2}$ 15	7	Owner	2
Son	2	625 Wood Mrs	W $\frac{1}{2}$ 19	8	Owner	2
PART 3.—Persons entitled to vote at Elections to the Legislative Assembly, only.						
	1	85 Candler John		C	Householder	
	1	342 Leggatt Robert	17	8	Householder	2
	1	400 McEwen Alex	8	6	Householder	3

POLLING SUB-DIVISION NO. 4,

Comprising the 9th, 10th, 11th, and 12th Concessions, from Lot 1 to 22, inclusive, and from Lot 1 to 10, inclusive, in the C Concession.

PART 1.—Persons entitled to vote at both Municipal Elections and Elections to the Legislative Assembly.

JURORS	No. ON ROLL.	NAME.	LOT.	CON.	OWNER OR TENANT	S. P.
	1	Anderson William	15 33	Belmore	Owner	
	2	Abraham John J	21	Belmore	Owner	6
J	3	Aitken William	10	12	Owner	6
	5	Anderson John	17	11	Owner	2
J	6	Aitken Thomas	13	10	Owner	6
	7	Anderson James	pt 13	10	Owner	6
J	8	Appelby Thomas	S $\frac{1}{2}$ 6 7	10	Owner	6
J	9	Armstrong Richard	5	10	Owner	6
	10	Armstrong William H	5	10	L H Son	6
	12	Abraham John	S $\frac{1}{2}$ 6	C	Owner	5
	"	Abraham Thomas	N $\frac{1}{2}$ 7	C	Owner	5
J	13	Abraham Henry	E $\frac{1}{2}$ 2	9	Owner	5
	30	Baker Conrad	9 49 10 11	Belmore	Owner	5
J	31	Brennen George	2	C	Owner	5
J	32	Bryce George	18	12	Owner	2
J	33	Ballah James	19	12	Owner	2
J	35	Brooks John	1	11	Tenant	5
J	36	Barton Gustavus	N $\frac{1}{2}$ 6 S $\frac{1}{2}$ 3	C	Owner	5
J	60	Breen Robert	4	10	Owner	5
	61	Breen Robert J	4	10	L H Son	5
	65	Campbell Robert	E $\frac{1}{2}$ 15	12	Owner	
	66	Cook Fredrick	4 5 8 50	Belmore	Owner	5
J	67	Clark William	11	12	Owner	6
J	68	Casemore Robert J	pt 13	12	Tenant	6
J	69	Casemore Joseph	W $\frac{1}{2}$ 15	12	Owner	6
	70	Cameron Alex	W $\frac{1}{2}$ 16	12	Owner	2
J	71	Cowden James	S $\frac{1}{2}$ 20	10	Owner	2
J	72	Cook Jacob	N $\frac{1}{2}$ 15	11	Owner	5
J	73	Copeland John	4	11	Owner	5
J	74	Chrysler Anson	10	C	Owner	5
	75	Chrysler Allan	10	C	L H Son	5
J	78	Carruthers Frank	17 pt 18	9	Owner	2
	"	Carruthers Walter	17 pt 18	9	Owner	2
	"	Carruthers William	17 pt 18	9	Owner	2
	503	Cameron M C	6 E $\frac{1}{2}$ 7	11	Owner	
	366	Currie Philip	12	12	Owner	
J	111	Duncan David	pt 13	10	Owner	6
	112	Deans Peter	22	9	Owner	2
	113	Deans William	22	9	L H Son	2
	126	Eadie David	16	10	Pt Owner	6
J	127	Eadie Collins S	16	10	Pt Owner	6
	7	Frycgle Daniel	6	Belmore	Owner	5

JURORS

J

J

J
J

J
J
J

J
J

J

J

J
J

J

J
J
J

POLLING SUB-DIVISION NO. 4.—CONTINUED.

JURORS	No. on Roll.	NAME.	LOT.	CON.	OWNER OR TENANT	S. A.
	149	Farrell Edward	5	12	Owner	5
	151	Fryfogle Jacob	6	12	L H Son	5
	152	Fryfogle William	6	12	L H Son	5
	157	Ferguson Matthew	12	11	Pt Owner	6
J	"	Ferguson William	12	11	Pt Owner	6
	159	Fraser James	4 5	C	Tenant	5
	160	Fortune Thomas	3 4 pt 4	9 8	Owner	2
	161	Fortune John E	3 4 pt 4	9 8	L H Son	2
	162	Fortune John	5	9	Owner	4
	163	Fortune George	5	9	L H Son	4
J	165	Forgie Gilbert	8 6	8 9	Owner	2
	181	Gallagar James	22 23 24	Belmore	Owner	5
	182	Gillespie John	E $\frac{1}{2}$ 1	12	Owner	5
	183	Gillespie John	E $\frac{1}{2}$ 1	12	L H Son	5
J	184	Gray Joseph	E $\frac{1}{2}$ 16	12	Owner	6
J	191	Gilpin Thomas	N $\frac{1}{2}$ 6 W $\frac{1}{2}$ 8	10 11	Owner	6
	197	Grey George	pt 18 pt 19	9	Owner	2
	229	Harrison H P	14	Belmore	Owner	5
		Higgins Robert	E $\frac{1}{2}$ 17	12	Owner	6
J	238	Hawke Walter	18	10	Owner	2
J	239	Hutton John	17 S $\frac{1}{2}$ 15	10 11	Owner	6
J	240	Hastings David	10	9	Owner	2
	241	Hastings William	10	9	L H Son	2
J	244	Hastings William	11 pt 11	8 9	Owner	2
J	245	Hastings Robert W	12 pt 12	8 9	Tenant	2
	"	Hastings Robert	12 pt 12	8 9	Owner	2
	246	Haugh David	14 13	8 9	Owner	2
	247	Haugh William	14 13	8 9	L H Son	2
	248	Haugh Thomas	14 13	8 9	L H Son	2
	284	Harmeston Andrew	7	Belmore	Owner	5
J	291	Jeffrey Wilmot	2 3	12	Owner	5
	294	Johnston John J	W pt 22	11	Owner	2
J	295	Jenkins Robert	20	12	Owner	2
	295	Jenkins Edward	20	12	Owner	2
J	297	James Thomas	19	11	Owner	2
J	298	Jobb Andrew	8	9	Owner	2
	299	Jobb Thomas	9	9	Owner	2
	300	Jobb William	9	9	Owner	2
	341	Jobb Christopher	7	9	Owner	2
J	318	Kennedy Michael	W $\frac{1}{2}$ 4	12	Owner	5
	332	Loyd Henry	16	Belmore	Owner	5
	333	Lennett Patrick	W $\frac{1}{2}$ 1	12	Owner	5
	334	Lowrie Robert	W $\frac{1}{2}$ 14	12	Owner	5
J	335	Little John	21 E $\frac{1}{2}$ 22	12	Owner	1
J	337	Linklater James	20	11	Owner	2
J	338	Lincoln John	8	10	Owner	6
	339	Lincoln Arthur W	8	10	L H Son	6

POLLING SUB-DIVISION NO. 4.—CONTINUED.

JURORS	No. on Roll.	NAME.	LOT.	CON.	OWNER OR TENANT	P. O.
	840	Lillico James	2 3	10	Cwner	5
	159	Mulvey James	4 5	C	Owner	
	363	March William	E $\frac{1}{2}$ 4	12	Owner	5
J	864	March William J	E $\frac{1}{2}$ 4	12	Owner	5
J	865	Mundell William	9	12	Owner	6
	866	McLean Donald	12	12	Tenant	6
	867	McDermid Matthew	pt 13	12	Owner	6
J	868	McKague Robert J	W $\frac{1}{2}$ 22 E $\frac{1}{2}$ 23	12	Owner	2
	375	Mitchell William	E $\frac{1}{2}$ 22	10	Owner	2
	876	Montgomery Andrew	N $\frac{1}{2}$ 21 pt 22	11	Owner	2
J	877	Montgomery Robert	N $\frac{1}{2}$ 21 pt 22	11	Owner	2
J	878	Mitchell Andrew	19	10	Owner	2
	879	McKay Hugh	14	11	Tenant	6
J	880	Muir Robert	9 10	11	Owner	6
J	881	Medcalf Isaac	9 10	10	Owner	6
	882	Medcalf Ralph	9 10	10	L H Son	6
J	883	Marshall John	1	10	Owner	5
	884	Marshall William H	1	10	L H Son	5
	885	Marshall John J	1	10	L H Son	5
J	887	Merkley William	S $\frac{1}{2}$ 7 N $\frac{1}{2}$ 8	C	Owner	5
	889	McBride Francis	pt 14	9	Owner	
	495	Orr Alexander	pt 1	C	Owner	5
	497	Perkins Henry	i 2	Belmore	Owner	5
J	498	Prior Richard	W $\frac{1}{2}$ 17	12	Tenant	5
J	499	Porter Richard	N $\frac{1}{2}$ 21 pt 22	10 11	Owner	2
	500	Porter John	N $\frac{1}{2}$ 21 pt 22	10 11	L H Son	2
	502	Piper John	11	10	L H Son	6
J	503	Porter Alex	6 E $\frac{1}{2}$ 7	11	Tenant	6
J	505	Pringle Andrew	21	9	Owner	2
	506	Pringle John S	21	9	L H Son	2
J	530	Roolston John	N pt 3	C	Owner	5
J	531	Rutherford John	8	12	Owner	5
J	532	Rutherford Andrew	8	12	Owner	6
	533	Ritchie John	pt 8	12	Owner	2
J	534	Keid Andrew	pt 13 pt 14	12	Owner	6
	620	Rogers James	S $\frac{1}{2}$ 8 9	C	Owner	
		Rivers Nelson	E $\frac{1}{2}$ 17	12	Tenant	6
J	551	Showers James	S $\frac{1}{2}$ 21	11	Owner	2
J	552	Scott John	12	10	Owner	6
J	553	Scott George B	11	11	Owner	6
J	554	Stokes Thomas	3	11	Owner	6
	555	Stokes Reuben	3	11	L H Son	6
J	556	Sanson William	1	9	Owner	4
	557	Stepens G B	15	9	Owner	2
	587	Sanders John	16	11	Tenant	6
J	588	Taucher John	7	12	Owner	5

JURORS	No. on Roll.
J	590
J	591
	592
	"
	603
	608
J	614
	615
J	616
J	617
J	618
	619
	620
	622
	623
	587
	37
	125
	150
	501
	386
	PART
	only.
	180
	189
	190
	607
	237
	Tot
	Thirty-fo
	No.
	Sub-Divi
	Sub-Divi
	Sub-Divi

POLLING SUB-DIVISION NO. 4.—CONTINUED.

JURORS	No. ON ROLL.	NAME.	LOT.	CON.	OWNER	5
					OR TENANT	
J	590	Taylor James	N pt 12	9	Owner	6
J	591	Totten Thomas	5	11	Owner	5
	592	Tucker Joseph	16	9	Tenant	2
		" Tucker Gordon	16	9	Owner	
	608	Thomson James	20	9	Owner	2
	608	Watson James	N pt 20	12	Tenant	2
J	614	Wilson John	S $\frac{1}{2}$ 21	10	Owner	2
	615	Wallace James	18	11	Owner	2
J	616	Wallace David	18	11	Owner	2
J	617	Wells Patrick	14 pt 14	10 9	Owner	6
J	618	Wallace Richard	W $\frac{1}{2}$ 7 E $\frac{1}{2}$ 8	11	Owner	6
	619	Weir James	2 13	11	Owner	5
	620	Wilson Robert L	S $\frac{1}{2}$ 8 9	C	Tenant	5
	622	Willits John	W $\frac{1}{2}$ 2	9	Owner	4
	623	Weir Robert	N pt 11	9	Owner	6
	587	Wood Dr	16	11	Owner	
PART 2.—Persons entitled to vote at Municipal Elections, only.						
	37	Benton Mrs	pt 19	9	Owner	
	125	Eadie Mrs	16	10	Owner	6
	150	Fryfogle Mrs John	6	12	Owner	5
	501	Piper Mrs	11	10	Owner	6
	386	Marshall Mrs	1	11		5
PART 3.—Persons entitled to vote at Elections to the Legislative Assembly, only.						
	180	Gallagar James			Householder	5
	189	Giffin John	16	11	Householder	6
	190	Galbraith John	14	11	Householder	6
	607	Wallace James	E $\frac{1}{2}$ 15	12	Householder	6
	237	Hockrige Richard	W $\frac{1}{2}$ 22	10	Householder	2

Total number of persons qualified to serve on Juries, Two Hundred and Thirty-four (234).

Certified Correct,

THOMAS FORTUNE.

No. of Voters in the foregoing List :

Sub-Division No. 1.....	Part 1—149.....	Part 2—15.....	Part 3—15
Sub-Division No. 2.....	" 152.....	" 11.....	" 9
Sub-Division No. 3.....	" 155.....	" 9.....	" 8
Sub-Division No. 4.....	" 151.....	" 5.....	" 5

CLERK'S CERTIFICATE.

I, THOMAS FORTUNE, Clerk of the Municipality of the Township of Turnberry, in the County of Huron, do hereby certify that parts One and Three of the within list constitute a correct list for the year 1888, of all persons appearing, by the last revised Assessment Roll of the said Municipality, to be entitled to vote at Elections for Members of the Legislative Assembly; and that parts One and Two constitute a correct list for said year, of all persons appearing by the said Roll to be entitled to vote at Municipal Elections, in the said Municipality.

And I hereby call upon all electors to examine the said lists, and if any omissions or other errors are perceived therein, to take immediate proceedings to have the said errors corrected according to law.

THOS. FORTUNE,

TOWNSHIP CLERK, Turnberry.

Dated this 26th day of July, 1888.

JUDGE'S CERTIFICATE.

THOMAS FORTUNE, Clerk of the Municipality of the Township of Turnberry, having certified under his hand, that no complaint respecting the List of Voters of said Municipality, for the year 1888, had been received by him within Thirty Days after the first posting up of the same; and on application of the said Clerk, I, ISAAC FRANCIS TOMS, Esq., Judge of the County Court of the County of Huron, in the pursuance of the provisions of "The Voters' List Act," certify that the within printed List of Voters, being one of the copies received by me from the said Clerk under section 2 of the said Act, is the Revised List of Voters for the said Municipality for the year 1888.

Given under my hand and seal, at Goderich, in the said County, this

.....day of.....1888.

.....

JUDGE'S CERTIFICATE.

I, ISAAC FRANCIS TOMS, Esq., Judge of the County Court of the County of Huron, pursuant to the 12th section of "The Voters' List Act," do hereby certify that the within is a correct copy of the List of Voters for the year 1888, received by me from the Clerk of the Municipality of the Township of Turnberry, according to my revision and correction thereof, pursuant to the provisions of the said Act.

Dated at the.....of.....

in the said County, this.....day of

.....1888.

.....

of Turn-
d Three of
ons appear-
, to be en-
; and that
all persons
ions, in the

and if any
proceedings

Turnberry.

p of Turn-
g the List
ed by him
application
unty Court
s of "The
eing one of
e said Act,
1888.

ounty, this

....1888.

.....

he County
do hereby
year 1888,
o of Turn-
o the pro-

.....

.....day of

.....

[Faint, illegible handwritten text and markings on the right side of the page, possibly including a signature or date.]

