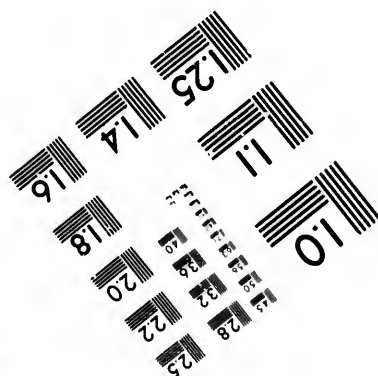
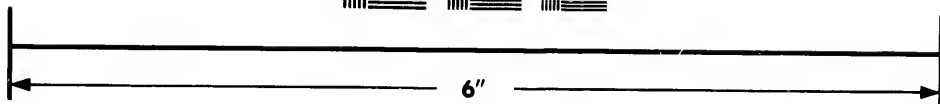
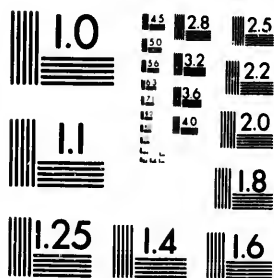

IMAGE EVALUATION TEST TARGET (MT-3)



Photographic
Sciences
Corporation

23 WEST MAIN STREET
WEBSTER, N.Y. 14580
(716) 872-4503

**CIHM/ICMH
Microfiche
Series.**

**CIHM/ICMH
Collection de
microfiches.**



Canadian Institute for Historical Microreproductions / Institut canadien de microreproductions historiques

© 1982

Technical and Bibliographic Notes/Notes techniques et bibliographiques

The Institute has attempted to obtain the best original copy available for filming. Features of this copy which may be bibliographically unique, which may alter any of the images in the reproduction or which may significantly change the usual method of filming, are checked below.

L'Institut a microfilmé le meilleur exemplaire qu'il lui a été possible de se procurer. Les détails de cet exemplaire qui sont peut-être uniques du point de vue bibliographique, qui peuvent modifier une image reproduite, ou qui peuvent exiger une modification dans la méthode normale de filmage sont indiqués ci-dessous.

- ☐ Coloured covers/
Couverture de couleur
- ☐ Covers damaged/
Couverture endommagée
- ☐ Covers restored and/or laminated/
Couverture restaurée et/ou pelliculée
- ☐ Cover title missing/
Le titre de couverture manque
- ☐ Coloured maps/
Cartes géographiques en couleur
- ☒ Coloured ink (i.e. other than blue or black)/
Encre de couleur (i.e. autre que bleue ou noire)
- ☐ Coloured plates and/or illustrations/
Planches et/ou illustrations en couleur
- ☐ Bound with other material/
Relié avec d'autres documents
- ☐ Tight binding may cause shadows or distortion along interior margin/
La reliure serrée peut causer de l'ombre ou de la distortion le long de la marge intérieure
- ☐ Blank leaves added during restoration may appear within the text. Whenever possible, these have been omitted from filming/
Il se peut que certaines pages blanches ajoutées lors d'une restauration apparaissent dans le texte, mais, lorsque cela était possible, ces pages n'ont pas été filmées.
- ☐ Additional comments:/
Commentaires supplémentaires:

- ☐ Coloured pages/
Pages de couleur
- ☐ Pages damaged/
Pages endommagées
- ☐ Pages restored and/or laminated/
Pages restaurées et/ou pelliculées
- ☒ Pages discoloured, stained or foxed/
Pages décolorées, tachetées ou piquées
- ☐ Pages detached/
Pages détachées
- ☒ Showthrough/
Transparence
- ☐ Quality of print varies/
Qualité inégale de l'impression
- ☐ Includes supplementary material/
Comprend du matériel supplémentaire
- ☐ Only edition available/
Seule édition disponible
- ☐ Pages wholly or partially obscured by errata slips, tissues, etc., have been refilmed to ensure the best possible image/
Les pages totalement ou partiellement obscurcies par un feuillet d'errata, une pelure, etc., ont été filmées à nouveau de façon à obtenir la meilleure image possible.

This item is filmed at the reduction ratio checked below/
Ce document est filmé au taux de réduction indiqué ci-dessous.

10X	14X	18X	22X	26X	30X
<input type="checkbox"/>	<input type="checkbox"/>	<input checked="" type="checkbox"/>	<input type="checkbox"/>	<input type="checkbox"/>	<input type="checkbox"/>
12X	16X	20X	24X	28X	32X

The copy filmed here has been reproduced thanks to the generosity of:

National Library of Canada

The images appearing here are the best quality possible considering the condition and legibility of the original copy and in keeping with the filming contract specifications.

Original copies in printed paper covers are filmed beginning with the front cover and ending on the last page with a printed or illustrated impression, or the back cover when appropriate. All other original copies are filmed beginning on the first page with a printed or illustrated impression, and ending on the last page with a printed or illustrated impression.

The last recorded frame on each microfiche shall contain the symbol ➡ (meaning "CONTINUED"), or the symbol ▼ (meaning "END"), whichever applies.

Maps, plates, charts, etc., may be filmed at different reduction ratios. Those too large to be entirely included in one exposure are filmed beginning in the upper left hand corner, left to right and top to bottom, as many frames as required. The following diagrams illustrate the method:

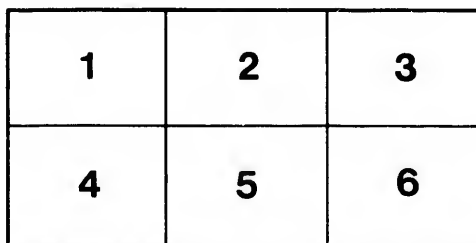

L'exemplaire filmé fut reproduit grâce à la générosité de:

Bibliothèque nationale du Canada

Les images suivantes ont été reproduites avec le plus grand soin, compte tenu de la condition et de la netteté de l'exemplaire filmé, et en conformité avec les conditions du contrat de filmage.

Les exemplaires originaux dont la couverture en papier est imprimée sont filmés en commençant par le premier plat et en terminant soit par la dernière page qui comporte une empreinte d'impression ou d'illustration, soit par le second plat, selon le cas. Tous les autres exemplaires originaux sont filmés en commençant par la première page qui comporte une empreinte d'impression ou d'illustration et en terminant par la dernière page qui comporte une telle empreinte.

Un des symboles suivants apparaîtra sur la dernière image de chaque microfiche, selon le cas: le symbole ➡ signifie "A SUIVRE", le symbole ▼ signifie "FIN".

Les cartes, planches, tableaux, etc., peuvent être filmés à des taux de réduction différents. Lorsque le document est trop grand pour être reproduit en un seul cliché, il est filmé à partir de l'angle supérieur gauche, de gauche à droite, et de haut en bas, en prenant le nombre d'images nécessaire. Les diagrammes suivants illustrent la méthode.

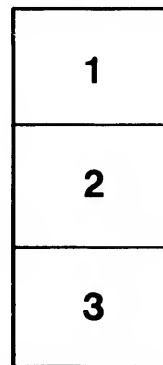

McMILLAN'S

AY420
N4
N424

ALMANAC

FOR

1896,

WITH

ASTRONOMICAL & TIDE TABLES,

ADAPTED TO THE PROVINCES OF

NEW BRUNSWICK AND PRINCE EDWARD ISLAND.

FOR INDEX, SEE PAGE 2.

SAINT JOHN, N. B.

J. & A. McMILLAN, 98 AND 100 PRINCE WILLIAM STREET.

1896.

J. & A. McMILLAN PUBLISH THE MODERN GEOGRAPHY AND ATLAS.

INDEX.

A.	PAGE		PAGE
Acadia University.....	166	Bank of Montreal.....	147
Acadia Seminary.....	167	Bank of New Brunswick.....	147
Agricultural Society, St John....	200	Bank of Nova Scotia.....	147
Albert County.....	109	People's Bank of N B.....	147
Almanac.....	47	St Stephen's Bank.....	148
Altitude of the Sun.....	54	Halifax Banking Co.....	148
Anchorage.....	136	Baptist Book and Tract Society..	168
Ancient Order of Hibernians....	192	Baptist Institute.....	167
Ancient Order United Workmen	191	Baptist Ministers in N. B & P. E. I.	168
Artillery—Field Batteries.....	174	Baptist Church of New Brunswick	166
		Baptist Board of Foreign Missions	167
		Baptist Board of Home Missions	167
		Barristers' Society of N. B.....	196
		Board of Examiners for Civil Ser-	
		vice.....	84
		Boards of Management, St John	124

CONTINUED ON PAGE 3.

JARDINE & CO.
Wholesale Grocers,

28 AND 30 WATER STREET, ST. JOHN, N. B.

Dealers in Spices Light Groceries,

**STANDARD BLEND COFFEE,
KANQUA BLEND TEA,
J. & CO. Worcestershire Sauce.**

-ALSO AGENTS FOR

Wm. Bailey & Co., Kingston, Ontario, Broom Manufacturers.

ORDERS FOR BOOKS PROMPTLY ATTENDED TO. McMILLAN, ST. JOHN.

TRY CAMPBELL BROS.' HAND-MADE BLACK AXES.

	PAGE		PAGE
Board of the Ministers' Annuity Fund	167	Canada Congregational Foreign Missionary Society.....	171
Board of Portwardens.....	194	Canadian Medical Association...	195
Board of School Trustees for St John.....	134	Carleton County.....	110
Board of Trade.....	203	Cartage Districts.....	131
Brighton Engineers.....	176	Catholic Mutual Benefit Assoc'n	193
British Columbia.....	90	Caulkers' Association.....	202
British Ministry.....	82	Cavalry—8th Princess Louise....	173
Boards of Health—		Circuit Courts.....	93
Provincial Board of Health...	45	City and County of St John.....	123
Local Boards of Health.....	45	City of Moncton.....	142
C.		Charlotte County.....	112
Calendar.....	56-79	Church of England Institute.....	157
Canada Congregational Missionary Society.....	170	Church of England S.S.Teachers' Association.....	158
Canadian Storm Warnings.....	44	Clan Mackenzie.....	199
		Clergy of the Diocese of Fredericton.....	153

CONTINUED ON PAGE 4.



WILSON & SELLEN, 257 St. John, N. B.

NEW BRUNSWICK Coffin & Casket Factory, *

WHOLESALE DEALERS IN,
FUNERAL GOODS.

Always on hand: A full stock of COFFINS and CASKETS, in White Enamel, Burl, Walnut, Rosewood, and Cloth. A good line of Hardware, Handles, Plates, etc. Also, Robes, Linings, Wreaths.

We solicit your orders, which will receive our best attention.

UNDERTAKERS.

WE wish to call the attention of the public to this branch of our business. We carry in stock all sizes and styles, and are fully prepared to take charge of any funeral. Satisfaction guaranteed, with very moderate charges.

Special prices for country orders.

Orders taken at the factory by day, or at the residences by night.

J. R. B. Wilson's residence, 549 Main St.
H. Sellen's residence, 477 Main St.

J. & A. McMILLAN MAKE A SPECIALTY OF COLOR PRINTING.

IF YOU WANT AXES TO STAND FROST, TRY CAMPBELL BROS.

	PAGE		PAGE
Commissioners for taking Affidavits, etc.....	214	Congregational College, Montreal	171
Commissioners Free Public Library.....	194	Corporation of Fredericton.....	143
Commissioners of Slaughter Houses for the City and County of St John.....	194	County Courts.....	94
Commissioners under Cap. 36		Council of Physicians and Surgeons of New Brunswick.....	203
Con. Stat.....	213	Court for the Trial of Piracy.....	94
Consuls and Consular Agents.....	216	Court of Divorce.....	94
Congregational.....	170	Customs Department—	
Congregational Churches of New Brunswick and Nova Scotia...	170	Port of St John....	105
Congregational Union of Nova Scotia and New Brunswick....	170	Ports and Collectors in N B....	105
		Churchwardens and Vestrymen of St John.....	156
		Cabinet Ministers of the Dominion of Canada.....	88
		Census Returns—St John.....	138

CONTINUED ON PAGE 5.

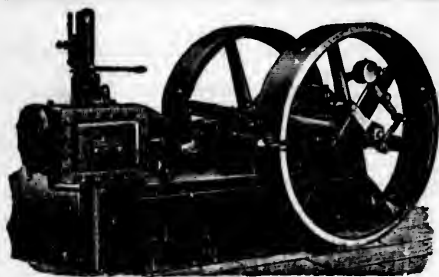

Robb - Armstrong ENGINES

Latest Design,
Best Materials.

THE MONARCH ECONOMIC BOILER!

Requires No Brickwork,
Gives Highest Economy.

Farm Engines, Rotary Saw Mills, Planers,
General Machinery, Furnaces, School Desks.

Robb Engineering Co. (Ltd.),
AMHERST, N. S.

J. & A. McMILLAN PRINT BODGERS, POSTERS AND PROGRAMMES.

SEND FOR PRICES ON ALL KINDS OF AXES.

D.	PAGE		PAGE
Dental Register of New Brun'sk	215	Supreme Court of Canada.....	84
Dental Society.....	195	Exchequer Court.....	84
Departmental Officers.....	92	Board of Examiners for Civil	
Department of Agriculture.....	92	Service.....	84
Diocesan Church Society	154		
Diocesan Synod.....	155		
Dominion Savings Bank.....	106		
Distances	42		
Dominion of Canada—			
Governor General and Suite...	83		
Lieutenant Governors	83		
Cabinet Ministers.....	83		
Deputy Heads of Departments	83		
Government Agents in United			
Kingdom.....	84		
Members of the Privy Council	84		

E.

Eclipses, etc.....	49
Ecclesiastical.....	153
Educational—	
Educational Dept. of N. B....	171
University of New Brunswick	172
University Alumni Society.....	172
School Inspectors and Inspec-	
toral Districts.....	171
Educational Institute of N. B.	172
Madras School.....	172

CONTINUED ON PAGE 6.

ROYAL Insurance Company

OF LIVERPOOL, ENGLAND.

CAPITAL, - - \$10,000,000

Does the largest business in Canada, and
has the largest Net Surplus of any Fire In-
surance Company in the world.

J. SIDNEY KAYE,

Jardine's Building, Prince William Street, Saint John, N. B.,

AGENT FOR NEW BRUNSWICK.

J. & A. McMILLAN Publish and Import NEW BRUNSWICK SCHOOL BOOKS.

CAMPBELL BROS.' CELEBRATED DOUBLE BITT AXE.

	PAGE		PAGE
Halifax School for the Blind..	173	Free Christian Baptists.....	169
University of King's College, Windsor, N. S.....	173	Fnsiliers.....	175
Equity Referees.....	214	Fire Alarm Telegraph.....	126
Equity Sittings.....	93	Firemen's Mutual Relief Ass'n..	200
Exchequer Court.....	84	Funnels of Atlantic Steamers.....	42
Explanatory.....	49	Fire Department.....	125
Explanation of Astronomical Symbols and Abbreviations.....	47		
Executive Councils—		G.	
British Columbia.....	90	Game Laws.....	148
Manitoba.....	90	Game Wardens for New Bruns'k	148
Nova Scotia.....	89	Gloucester County.....	113
Ontario.....	89	Grand Lodge N. B. (Orange).....	180
P. E. Island.....	90	Greenwood Cemetery Company..	201
Quebec.....	89	General Public Hospital.....	151
New Brunswick.....	92		
Exhibition Association.....	195	H.	
		Hackney Carriages.....	127
F.		Halifax School for the Blind.....	173
Farmers and Dairymen's Ass'n...	194	Harbor-Master's Fees.....	136
Father Mathew Association.....	201	Horton Collegiate Academy.....	166
Fixed and Movable Festivals, etc	47	Hospitals and Asylums—	
Fishery Laws.....	150	General Public Hospital.....	151
Forecasting the Weather.....	52	Victoria Hospital, Fredericton	152
Foreign Mails.....	104	Wiggins' Male Orphan Institu- tion.....	152
		Boys' Industrial Home.....	151
		St John Protestant O. Asylum	152

CONTINUED ON PAGE 7.

JAMES READY,

Lager Beer, Ale & Porter Brewer.

—MANUFACTURER OF—

**SODA WATER, GINGER ALE,
LEMONADE, SYRUP, SARSAPARILLA,
CHAMPAGNE CIDER, &c., &c.**

95 to 99 Union Street, ST. JOHN, N. B.

BOOK-BINDING IN THE HIGHEST STYLE OF THE ART AT McMILLAN'S.

CARRIAGE SPRINGS and AXLES, also EDGE TOOLS, AT CAMPBELL BROS.

PAGE	PAGE	Infantry—	PAGE
..... 169	Home for Aged Females..... 152	Carleton, 67th..... 175	
..... 175	Provincial Lunatic Asylum.... 151	Fusiliers, 62nd..... 175	
..... 126	House of Assembly..... 92	Kings, 74th..... 176	
..... 200	House of Commons..... 86	Northumberland, 73rd..... 176	
..... 42		York, 71st..... 176	
..... 125		Irish Literary and Benevolent	
	I.	Society 201	
..... 143	Independent Order Foresters—		
..... 148	Executive Council..... 187		
..... 113	High Court of N. B..... 187		
..... 180	Directory of Courts..... 187	J.	
..... 201	Independent Order Good T'mpls 192	Judges and Clerks of Co. Courts.. 95	
..... 151	Independent Order Oddfellows—	Junior Liberal Con. Association.. 201	
	Grand Lodge of Lower Prov... 183	Junior Bar Association..... 201	
	Grand Encampment of Mari-		
..... 127	time Provinces..... 184	K.	
..... 173	Dist. Deputy Grand Masters... 183	Kent County..... 114	
..... 136	Dist. Deputy Grand Patriarchs 184	Keystone Fire Insurance Co 200	
..... 166	Subordinate Encampments..... 184	Kings County..... 116	
		Kings College School..... 196	

CONTINUED ON PAGE 9.

QUEEN

Insurance Company

OF AMERICA.

Paid \$549,462 for losses by the St. John's,
Newfoundland, conflagration without
contesting a single claim.



C. E. L. JARVIS, General Agent,

74 Prince William Street,

ST. JOHN, N. B.

JOB PRINTING PROMPTLY ATTENDED TO AT J. & A. McMILLAN'S.

BOOK AND PAMPHLET PRINTING A SPECIALTY. J. & A. McMILLAN.

O. H. WARWICK,

IMPORTER OF

Crockery, China, TABLE GLASSWARE,

Note the

NAME

Address.



Wholesale

and

Retail.

Art Pottery AND Lamps.

78 and 80 KING STREET,

ST. JOHN, N. B.

BY-LAWS AND PAMPHLETS NEATLY PRINTED AT McMILLAN'S.

JOB PRINTING EXECUTED PROMPTLY AT J. & A. McMILLAN'S.

	PAGE		PAGE
Knights of Pythias—		Eastport to Boston.....	31
Supreme Lodge.....	189	Grand Lake.....	17
Grand Lodge.....	189	Gulf of St. Lawrence.....	26
Subordinate Lodges.....	189	River St John.....	17
Uniform Rank.....	190	Washademoak Lake.....	17
L.		List of Ministers of the Metho-	
Law and Justice Department—		dist Conference of N.B.&P.E.I.	163
Supreme Court of Judicature..	93	Lloyd's Register.....	200
Equity Sittings.....	93	Loyal Orange Institution.....	180
Circuit Courts.....	93	Letter-Carriers' Association.	202
Court for the Trial of Piracy... 94		Log Cabin Fishing Club.....	202
Probate Court.....	94	Local Boards of Health.....	45
Court of Divorce.....	94	M.	
County Courts.....	94	Madawaska County.....	117
Sittings of the County Courts.. 94		Madras School.....	172
Judges and Clerks of the Co.		Manitoba.....	90
Courts.....	95	Medi-al Register.....	217
Light Houses—		Methodist Church.....	163
Bay of Fundy.....	17	Militia.....	173

CONTINUED ON PAGE 10.

W. C. PITFIELD,
General Partner.



S. HAYWARD,
Special Partner.

W. C. PITFIELD & Co.

IMPORTERS AND JOBBERS OF

BRITISH, FOREIGN and DOMESTIC

DRY GOODS,
CLOTHING, ETC.

Canterbury Street, - St. John, N. B.

J. & A. McMILLAN FURNISH ESTIMATES FOR SOCIETY PRINTING.

McMILLAN'S PEN DEPARTMENT CONTAINS GOODS FROM ALL MAKERS.

PAGE	PAGE
Miramichi Pilot Commissioners.. 200	Knights Templar..... 179
Money Order Service..... 97	McLeod-Moore Concl'Ve, No. 13 180
Mount Allison Academy..... 165	A. & A. S. Rite..... 180
Mount Allison Ladies' College... 165	Royal Order of Scotland. 180
Municipality of the City and County of St John 122	Morning and Evening Stars.... . 49
Maritime Com'l Travellers' Ass'n 199	
Masonic—	N.
Ancient and Hon'bl Fraternity of Free and Accepted Masons 177	New Brunswick S. P. C. A..... 196
Private Lodges..... 178	New Brunswick Railway Co..... 145
Grand R. A. Chapter of N. B.. 178	Neptune Rowing Club..... 199
Private Chapters..... 179	N. B. Auxiliary Bible Society... 198
Grand Council of High Priests 179	N. B. B'd of Fire Underwriters.. 197
Grand C'cl of Royal and Select Masters & Appendant Orders 179	N. B. Battalion Garrison Artil'ry 174
St. John Council, No. 1..... 179	N. B. Masonic Hall Company.... 198
Carleton Council R. C. Knights 179	N. B. Historical Society 194
	N. B. Pharmaceutical Society. ... 202
	N. B. Provincial Rifle Associat'n 177
	N. B. Dental Society..... 195

CONTINUED ON PAGE 11.

THE FATHER MURPHY Gold ◊ Cure ◊ Institute

AN EFFICACIOUS AND PERMANENT CURE

—FOR THE—

Liquor Habit, Morphine, Cocaine & Tobacco Habits.

ENDORSED BY

HON. GEORGE E. FOSTER, Minister of Finance;

HON. S. H. HOLMES, ex-Premier of Nova Scotia Legislature; and
All leading Clergymen and Temperance workers of Canada.

* All correspondence confidential.

ADDRESS THE FATHER MURPHY GOLD CURE,

119 HAZEN STREET,

J. I. HAYDEN, Manager.

ST. JOHN, N. B.

. BOOK-BINDING PROMPTLY AND NEATLY FINISHED AT McMILLAN'S.

MAKERS.

JOB PRINTING ARTISTICALLY EXECUTED AT J. & A. McMILLAN'S.

PAGE	PAGE	PAGE
..... 179	N. B. Sunday School Association 197	Public Works Department..... 107
No.13 180	Northumberland County..... 118	Immigration Department..... 107
..... 180	Notaries Public..... 213	Dep't Railways and Canals.... 107
..... 180	Nova Scotia..... 89	Shipping Office, St. John..... 107
..... 49	N. B. A. A. Dalhousie College... 195	Weights and Meas. Inspection 107
	Northwest Territories—	Weights and Meas. Ins. Service 108
	Legislative Assembly..... 91	Open Season for Fish in N. B.... 151
..... 196	New Brunswick—	
..... 145	Executive Council..... 92	P.
..... 199	House of Assembly..... 92	Parliament of Canada—
Society... 198	Officers of House of Assembly 92	The Senate..... 85
riters.. 197	Department of Agriculture.... 92	House of Commons... .. 86
artil'ry 174	Departmental Officers..... 92	Pilot Commissioners..... 134
..... 198		Police Department..... 126
..... 194	O.	Population of New Brunswick... 138
ty... 202	Officers of House of Assembly... 92	Presbyterian Church of Canada.. 160
ciat'n 177	Officers of the Congregational	Prince Edward Island..... 90
..... 195	Union of N. S. and N. B..... 170	Principal Articles for the Calen-
	Official Stenographers..... 200	dar..... 47
	Ontario 89	Probate Court..... 94
	Oddfellows' Hall Company..... 203	Provincial Board of Health..... 45
	Offices and Officers under the Do-	Portland Free Public Library.... 203
	minion Government in N. B.—	Post Office Department—
	Finance Department..... 106	New Brunswick Division..... 97
	Inland Revenue Department... 106	Railway Mail Clerks..... 97
	Marine and Fisheries..... 106	Post Office, St. John..... 97
	Dep't of Ministers of Justice... 107	Money Order Service..... 97

CONTINUED ON PAGE 12.

COWIE & EDWARDS, Marine and Fire Insurance

MANAGERS PROVINCIAL BRANCH

UNION INSURANCE CO., BANGOR, MAINE,

And agents for the LONDON AND PROVINCIAL MARINE
INSURANCE CO. (Ltd.), of London, England.
Also agents for New Brunswick CALEDONIA FIRE INSURANCE
CO., of Edinburgh.

Office: 90 PRINCE WM. STREET, ST. JOHN, N. B.

McMILLAN'S PEN DEPARTMENT CONTAINS GOODS FROM ALL MAKERS.

ALL BRANCHES OF BOOK-BINDING AT McMILLAN'S, ST. JOHN, N. B.

	PAGE		PAGE
Rates of Postage.....	98	Albert Southern.....	146
Parcel Post.....	101	Kent Northern.....	146
Registration.....	101	Central.....	146
Useful Hints.....	102	St. John Val. and Riv. du Loup	146
Mutilated Stamps.....	102	St. Louis.....	146
Post Bands and Stamped En-		Gulf Shore.....	146
velopes.....	103	Woodstock and Central.....	203
Merchants' Boxes.....	103	Railway Mail Clerks.....	97
Letter-Carriers' Delivery.....	103	Rates of Cartage of the City of	
Foreign Mails.....	104	St. John.....	131
Provincial Lunatic Asylum.....	151	Rates of Cartage for Carleton....	133
		Rates of Fare, Hackney Carriages	127
Q.		Rates of Pilotage.....	134
Quebec.....	89	Rates of Postage.....	98
Queens County.....	120	Rates of Top Wharfage.....	136
		Rates of Wharfage.....	138
R.		Railway Mail Clerks' Association	203
Railways—		Referees in Equity.....	214
Intercolonial.....	145	Relative Value of Money.....	220
Canadian Pacific.....	145	Restigouche County.....	121
New Brunswick Railway Co..	145	Relief and Aid Society.....	199
Shore Line.....	145	Roll of Barristers and Attorneys	205
Elgin & Havelock.....	145	Roman Catholic Church.....	158
Prince Edward Island.....	146	Royal Arcanum.....	199
Salisbury and Harvey.....	145	Royal Caledonia Curling Club..	195
Caraquet.....	145	Royal Family.....	80
Canada Eastern.....	146		
Buctouche and Moncton.....	146		

CONTINUED ON PAGE 13.

Still Exists, and at the Old Stand !

To the Inhabitants of Indiantown and Farmers along the St. John River.

E. J. MAHONY, Druggist,

Tenders his sincere thanks to those who have patronized him in the past, and trusts still to merit a continuance of the same.

All Drugs Reliable and at Moderate Prices.

Proprietor Dr. Briggs' Blackberry Syrup; also prepares a superior Furniture Polish, and a Reliable Corn Cure.

J. & A. McMILLAN PUBLISH SCHOOL BOOKS.

ALL KINDS OF LEGAL PRINTING AT J. & A. McMILLAN'S.

N. B.

PAGE	S.	PAGE	PAGE
146	Salvage Corps.....	202	Fire Alarm Telegraph..... 126
146	School Inspectors and Inspectoral		Police Department..... 126
146	Districts.....	171	St. John Hackney Carriages..... 127
146	Seasons.....	48	St. John Cartage Districts..... 128
Loup 146	Sea Signals.....	43	St. John Cartage Rates..... 131
146	Shamrock Amateur Ath. Club...	202	St. John Amateur Athletic Club 199
146	Ship Laborers' Union.....	200	St. John Fire Department..... 125
203	Signs and Influences of the Zodiac	48	St. John Medical Association.... 195
97	Sittings of the County Courts....	94	St. John Mechanics' Institute Co 203
City of	Societies, Clubs, etc.....	194	St. John Rifle Co..... 177
131	Sons of England B. S.....	192	St. John Rural Cemetery Co..... 199
on..... 133	Sons of Temperance—		St. John Typographical Union... 199
riages 127	Grand Division of N.B.....	185	St. John Y. M. C. Association... 198
134	Representatives to Nat'l Div...	185	St. John Tax Reduction Asso.... 202
98	Subordinate Divisions.....	185	St. John T. and L. Council..... 203
136	Standing Committees in County..	122	St. Joseph's Senior Society..... 201
138	Standing Committees (City).....	124	St. Malachi's T. A. R. Society.. . 201
iation 203	St. Andrew's Society.....	194	St. Patrick's T. A. Society (W.E.) 201
214	St. Andrew's Curling Club.....	195	St. Vincent de Paul Society..... 201
220	St. George's Society.....	194	St. John Co. S. S. Association.... 197
121	St. John Bicycling Club.....	194	St. John City S. S. Association... 197
199	St. John Horticultural Associa'n	200	St. John County..... 122
orneys 205	St. John Bridge & R. R. Ex. Co.	196	St. John City..... 123
158	St. John City Government—		Sunbury County..... 139
199	Boards of Management.....	124	Supreme Court of Canada..... 84
Club... 195	Standing Committees.....	124	Supreme Court of Judicature.... 93
80	Fire Department.....	125	Savings Bank, Dominion..... 106

CONTINUED ON PAGE 14.

NEW BRUNSWICK

Steam Coffee and Spice Mills,

PARADISE ROW, ST. JOHN, N. B.



A. LORDLY & CO.

Importers and Dealers in Spices, Coffee, Cream Tartar,
etc. Grinding of all kinds of Spices and Crystals.

ROASTING COFFEE, ETC., at MODERATE PRICES.

PROGRAMMES AND POSTERS PRINTED IN A1 STYLE AT McMILLAN'S.

McMILLAN'S BINDERY is the MOST COMPLETE in the Maritime Provinces.

	PAGE		PAGE
Storm Warnings.....	44	U.	
Senate.....	85	Union Club.....	196
School Trustees.....	134	University of Mt. Allison College...	164
		University of New Brunswick...	195
		United Workmen.....	191
		V.	
T.		Victoria County.....	140
Table of Distances.....	42	Victoria Hospital, Fredericton...	152
Temple of Honor and Temperance ..	186	Victoria Skating Rink.	196
Time Ball.	138	W.	
Town of Woodstock.	111	Weights and Meas. Inspection... 107	
Trinity Preceptory, L O A.....	183	Weights and Meas. Ins. Service.. 108	
Thistle Curling Club	203	Westmorland County.....	141
Tides.	50	Wiggins' Male Orphan Institut'n 152	
Tide Table—		Wilmot Park (Fredericton).....	203
New England Coast..	52	Women's C. T. U.....	198
Bay of Fundy, Nova Scotia... 52		Women's Baptist Miss. Society... 167	
Bay of Fundy, New Brunswick 53		Women's F. C. B. Miss. Society.. 170	
Atlantic Coast, Nova Scotia... 53		Woodstock and Central Railway 203	
Cape Breton Island.....	53	Y.	
Northumberland Straits, N S.. 53		York County.....	142
Prince Edward Island.....	53	York County Medical Society.... 144	
Gulf of St Lawrence.....	54	Young Liberal's Club.....	196
Trades and Labor Council.....	203	Young Men's Society of St. Joseph 201	

CONTINUED ON PAGE 15.



ESTABLISHED 1853.

David Brown,

No. 9 CHARLOTTE STREET,

Manufacturer of Hand-made

HARNESSES,

From the Lightest Driving to the Heaviest Team.

All goods made of the best No. 1 OAK and UNION OAK LEATHER.
ALL WORK GUARANTEED.

Also, a large assortment of Horse Collars, Curry Combs, Brushes, Blankets, Whips, etc.

REPAIRING PROMPTLY DONE.

SAINT JOHN, N. B.

J. & A. McMILLAN SUPPLY WEDDING INVITATIONS IN LATEST STYLES.

LEGAL BLANKS AND STATIONERY ALWAYS IN STOCK AT McMILLAN'S.

INDEX TO ADVERTISEMENTS.

Provinces.

	PAGE
.....	196
on College	164
unswick...	195
.....	191
.....	140
derickton...	152
.....	196
pection...	107
s. Service..	108
.....	141
Institut'n	152
iction).....	203
.....	198
Society...	167
s. Society..	170
l Railway	203
.....	142
Society....	144
.....	196
St. Joseph	201

	PAGE
Beaver Line.....	82
Bourke, T. L. (bottom lines).....	17-25
Brackett, C. E. (bottom lines).....	80-105
Brown, D.....	14
Campbell Bros. (top lines)	3-7
Case, Mayes.....	217
Chamberlain, John.....	231
Cowie & Edwards.....	11
Chemical Fert'l'r Co (outside b'k cov)
Connell, David (top lines).....	30-33
DeForest & Sons, Geo. S.....	56
" " "	58
" " "	60
" " "	62-64
" " "	66
" " "	68-79
Fisher & Co., Geo.....	59
Forbes, W J.....	57
Green & Son, R' H.....	127
Harper's Periodicals.....	55
Humphrey, R B (b'tom lines) 128-132

	PAGE
International S S Co (calendar)...	65
" " "	67
" " "	69
" " "	71
Jackson, Chas. (top lines).....	24-27
Jardine & Co.....	2
Kane & Co.....	41
Lordly & Co., A	13
London & Lancashire Fire Ins.
Company.....	Outside front cover
Manchester, R & A.....	Inside front cover
Maher, J D	215
Murphy Gold Cure Institute.....	10
McAvenney, Dr A F.....	214
McMillan, J & A—
Color Printing.....	15
School Books.....	51
To the Legal Profession.....	216
Stationery, Blank Books, etc...	108
Mahoney, E J	12
Nase & Son, P	48

CONTINUED ON PAGE 16.

1853.

rown,

STREET,

S,

am.
K LEATHER.

s, Curry
etc.

STYLES.

J. & A. McMILLAN,

Saint John, N. B.

Printers, Bookbinders, Stationers,

BLANK BOOK MANUFACTURERS.

NEW BRUNSWICK SCHOOL BOOKS & SCHOOL REQUISITES

ALWAYS IN STOCK.

98 Prince William Street.

TELEPHONE 20.

J. & A. McMILLAN PUBLISH ARCHER'S SHORT HISTORY OF CANADA.

WEDDING INVITATIONS IN LATEST NOVELTIES AT J. & A. McMILLAN'S.

	PAGE		PAGE
O'Regan, John.....	67	Victoria Hotel.....	104
Paterson, A Y (top lines).....	40-41	Warwick, O H.....	8
(bot ".....)	26-29	Waterbury & Rising (top lines)..	17
Parks & Son, Wm.....	46	" " ".....	22-23
Pitfield & Co, W C.....	9	" " ".....	28-29
Portland Rolling Mills.....	96	" " ".....	36-37
Queen Insurance Company.....	7	" " ".....	42-43
Queen Hotel, Fredericton.....	88	" " ".....	46-47
Ready, James.....	6	" " ".....	55
Royal Insurance Company.....	5	" " ".....	96-97
Robb Engine Co.....	4	" " ".....	100-101
Ruel, Gerard G.....	204	" " ".....	104-105
Scovil, E G (bottom lines).....	30-79	" " ".....	110-111
Scovil Bros & Co.....	16	" " ".....	114-115
Smith, A C & Co.....	65	" " ".....	118-119
Stamers, B A.....	61	" " ".....	129
St. John Business College and		Webster's Dictionary..Inside back cov	
Shorthand Inst. (top lines)...	80-95	Welcome Soap Co..Outside back cov	
Thompson, Jos (top lines).....	18-21	Wilson & Sellen.....	3
Thorne, W H & Co.....	103		



All the Year!

In Spring, Summer, Autumn, Winter—there are as Good Clothes here as any man or boy ought to wear. And that's not the best of it—these good clothes fit and wear well and give satisfaction, or you can have your money back for the asking.

SCOVIL BROS & CO.

Oak Hall,
KING STREET,
Corner Germain.

ST. JOHN.

WEBSTER'S INTERNATIONAL DICTIONARY [supplied by J. & A. McMILLAN.

A. McMILLAN'S.

SHOES of all Kinds at WATERBURY & RISING'S, 61 King and 212 Union Sts.

PAGE	
104	
8	
17	(top lines)..
22-23	"
28-29	"
36-37	"
42-43	"
46-47	"
55	"
96-97	"
100-101	"
104-105	"
110-111	"
114-115	"
118-119	"
129	"
	Inside back cov
	side back cover
3	

LIGHT-HOUSES.

River St. John.

<i>Green Head</i> , Fixed white light, vis. 10 mls.	<i>Belleisle Bay</i> , Latitude N. 45° 39' 50".
<i>Sand Point</i> , " " " 10 "	Longitude W 65° 57' 0". Front light, fixed
<i>Belyea's Point</i> , " " " 11 "	red, visible 2 miles; back light, fixed white,
<i>Williams' Landing</i> , " " " 10 "	visible 2 miles.
<i>Oak Point</i> , " " " 10 "	<i>Palmer's Pt.</i> , Fixed white light, vis. 3 mls.
<i>Newell's Landing</i> , Kennebecas River.	<i>No Man's Friend</i> , " " " 10 "
Fixed red light, visible 5 miles.	<i>Mouth of Jemseg</i> , " red " " 5 "
<i>Hatfield's Pt.</i> , Lantern on a mast, vis. 10 mls.	<i>Oromocto Shoal</i> , " white " " 10 "
<i>Hatfield's Point Range Lights</i> —West side of	<i>Wilnot's Bluff</i> , " " " 10 "

Removal of Oromocto Light-house.—A new light-house at Oromocto, in the province of New Brunswick, on the west shore of the river St. John between St. John and Fredericton, was put in operation on the 1st October, 1895. This light-house stands on low ground on the shore of the river, 1,224 feet SE by E $\frac{1}{2}$ E from the old light-house near the head of the public wharf. Latitude, 45° 51' 10" N; longitude, 66° 19' 3" W. The light is fixed white, elevated 52 feet above the ordinary level of the river, and should be visible down the river to the bend at Middle Island, up stream towards the mouth of the river Oromocto, and up the river St. John towards Fredericton. The illuminating apparatus is dioptric of the seventh order. The light tower stands on a crib work pier. It is a square wooden pyramidal building painted white, surmounted by a square wooden lantern painted red. The height from the deck of the pier to the vane on the lantern is 47 feet. Vessels bound up can steer for the light W by S $\frac{1}{2}$ S as soon as they clear Middle Island shoal, and keep their course until past the south end of Oromocto Island; they then leave the light on the port hand, following the trend of Oromocto Island in mid channel, until they bring Oromocto light astern and Wilnot Bluff light ahead when they steer NW $\frac{1}{2}$ N for the latter light. Vessels bound down reverse these directions. When this new light went into operation the mast light formerly maintained near the head of Oromocto wharf was discontinued and the structure removed.

Washademoak Lake.

Musquash Island.—Fixed white light, visible 10 miles.

Hendry Farm.—Fixed white light, visible 10 miles. In coming down, these two lights to be kept in range until opposite N W end of Hog Island, whence a southerly course to be kept to the foot of Musquash Island. In going up, the two lights to be brought in range opposite N W end of Hog Island, and kept in range until within $\frac{1}{2}$ mile of the light on Hendry Farm.

Grand Lake.

Robertson's Point.—Fixed white light, visible 10 miles.

Fanjoy's Point.—do. do.

Cox's Point.—do. do.

McMann's Point.—do. do.

Light-Houses in the Bay of Fundy.

Cape Sable.—On Cape. Latitude 43° 23' 19". Longitude 65° 37' 15". Revolving white light; bright 15s, dark 25s; visible in clear weather 12 miles. Octagonal white tower; stands 53 feet above high water mark. A steam fog

T. L. BOURKE, 25 and 27 WATER STREET, ST. JOHN, N. B.

B

CO.

JOHN.

McMILLAN.

JOSEPH THOMPSON, Practical Machinist, 53 Smyth Street, St. John, N. B.

whistle on southern point of Cape, elevated about 40 feet above high water. Sounds a blast of 10 seconds duration in each minute.

West Head, Cape Sable Island.—On the Head. Lat. $43^{\circ} 27' 17''$ N; lon. $65^{\circ} 39' 10''$ W; fixed white light; visible 11 miles in clear weather; white square, wood lighthouse; 42 feet above high water mark; height of building from base to vane, 36 feet; visible from all points seaward. Hand fog horn answers signals from vessels.

Stoddard Island.—On N. W. of Island. Latitude $43^{\circ} 28' 26''$. Longitude $65^{\circ} 43' 7''$. Fixed red light. White square Tower to guide vessels into the anchorage of Stoddard Harbor and Shag Harbor Sound; 22 feet above high water.

Bon Portage Island.—On S. Point. Latitude $43^{\circ} 27' 14''$. Longitude $65^{\circ} 44' 44''$. Red light, revolving every minute. White square tower for guiding vessels into Barrington, West Bay and Shag Harbor. Hand fog horn answers signals from vessels. Height, above 46 feet. Seen 12 miles.

Seal Island.—On south point, one-eighth of a mile inland. Latitude $43^{\circ} 23' 34''$; longitude $66^{\circ} 0' 52''$. A fixed white light, visible 18 miles in clear weather. A white octagonal tower, 98 feet in height above high water. The Blond Rock lies S by W $3\frac{1}{4}$ miles from light house. A fog whistle near light house sounds in each minute a blast of 5 seconds duration, and after an interval of 5 seconds another blast of 5 seconds.

Yarmouth, or Cape Forchu.—On E. Cape, south point. Latitude $43^{\circ} 47' 30''$; longitude $66^{\circ} 9' 25''$. Gp. revolving white light, showing 3 flashes at intervals of 20 seconds, followed by an eclipse of 40 seconds. Stands 117 feet above high water. Vertical red and white stripes; octagonal wooden tower white, wooden dwelling near by. Seen 18 miles in clear weather. Whistle on W. side of Cape sounds 10 seconds in every minute. Height of building from base to vane, 59 feet. Lifeboat station at Kelly's Cove, S. side of Yarmouth Sound. Established 1839 (changed 1892).

Yarmouth Bell Buoy.—In 10 fathoms off Yarmouth Sound. Latitude, $43^{\circ} 44' 0''$; longitude, $66^{\circ} 10' 47''$. Red, iron buoy, surmounted by a ball. Bell rings by the motion of the buoy on the waves. From the buoy the "Roaring Bull" bears E.N.E., $1\frac{1}{2}$ miles; and Cape Fourchu light N.E. by N., $3\frac{1}{2}$ miles. Established 1890.

Yarmouth Fairway Whistling Buoy.—In 34 fathoms, 10 miles S.W. by W. $\frac{1}{2}$ W from Cape Fourchu Light. Latitude, $43^{\circ} 40' 16''$; longitude, $66^{\circ} 18' 55''$. Black and white striped buoy, with 10-inch whistle. Whistle sounded by action of the waves.

Old Woman Ledge.—A red can buoy will be permanently maintained at Frenchman Point, on the coast of Yarmouth. Latitude, $43^{\circ} 37' 50''$ N. longitude, $65^{\circ} 58' 50''$ S. The buoy will be moored in $3\frac{1}{2}$ fathoms, 400 yards south of the Ledge.

Candlebox Island.—Northern entrance Schooner Passage. Latitude, $43^{\circ} 36' 34''$; longitude, $66^{\circ} 2' 45''$. Fixed red light; 56 feet above high water mark. Can be seen 8 miles. White, square wood, with dwelling attached; iron lantern, red; visible from all points seaward; height of building from base to vane, 37 feet. Established 1893.

Peases Island.—On S. point, one of the Tusket Islands. Latitude, $43^{\circ} 37' 35''$; longitude, $66^{\circ} 1' 40''$. Alternating red and white, one minute, each color visible 15 seconds; 45 seconds between flashes; 56 feet above high water mark; visible in clear weather, 12 miles. White, square wood, with dwelling attached. Height of building from base to vane, 42 feet. Hand-horn answer

T. L. BOURKE, SOLE AGENT FOR GLENASKFORT BLEND SCOTCH WHISKY

MILL AND STEAMBOAT REPAIRS, PORTABLE FORGES, ETC.

above high water

27' 17" N; lon

ar weather; white

height of buildin

Hand fog horn

26". Longitude

ide vessels into the

22 feet above high

". Longitude 65

are tower for guid

Hand fog horn

12 miles.

Latitude 43° 23

18 miles in clear

high water. Th

whistle near light

and after an inter

Latitude 43° 47

owing 3 flashes a

s. Stands 117 feet

nal wooden tower

weather. Whistle

Height of building

ve, S. side of Yar

nd. Latitude, 43

ed by a ball. Bel

buoy the "Roarin

E. by N., 3½ mile

es S.W. by W. ½ W

ude, 66° 18' 55"

whistle sounded by

ly maintained at

43° 37' 50" N.

athoms, 400 yard

Latitude, 43° 38

high water mark

attached; iron lan

ing from base t

Latitude, 43° 37

one minute, each

above high water

od, with dwellin

and-horn answer

signals from vessels. Sea light visible from all points of approach from southward; also through Schooner and Ellenwood Passages. A lower fixed red light in window, 16 feet below main light; 40 feet above high water mark; visible 4 miles. Lower lights mark channel between Old Man and Old Woman Rocks. Visible only between bearings W. by N. ½ N. and N. W. by W.

St. John Ledge Bell Buoy.—In 22 fathoms, 1½ miles S. W. by W. ¾ W., from the middle of the ledge. Latitude, 43° 29' 50"; longitude, 65° 49' 30". Red, iron buoy, with J. ledge in white letters, surmounted by a bell. Bell rung by the action of the waves. From the buoy Pubnico Light is open to westward of St. John Island, N. E. by N., 6½ miles; S. tangent of Bon Portage Island bears S. E. ¾ S., 4½ miles. Established 1891.

Blonde Rock Automatic Whistling Buoy.—In 13 fathoms, ½ mile S. ½ E. from the rock. Black, iron buoy, surmounted by a 10-inch whistle. Whistle sounds by action of the waves.

Trinity Bell Buoy.—In 8 fathoms W. by N. ½ N. 600 feet from Trinity ledge. Iron buoy, surmounted by a bell. Bell rung by action of the waves. From the buoy Cape St. Mary bears N. E. by E. 7 miles; Cape Fourchu S. by E. 13½ miles; Larcher Shoal S. W. by W. 12½ miles.

Lurcher Shoal Whistling Buoy.—In 13 fathoms one-third mile west of shoal; Latitude, 43° 50' 2"; longitude, 66° 30' 0". Red, with "L" in white. Iron buoy, with 10-inch whistle. Whistle sounded by action of the waves. Shoal lies 15 miles W. N. W. from Cape Fourchu light.

Cape Saint Mary.—East side Bay of Fundy. Latitude 44° 5' 10"; longitude 66° 12' 40". Alternate red and white light every 30 seconds; visible 16 miles in clear weather; white octagonal tower; stands 103 feet above high water.

Meteghan River.—At extreme end of breakwater; lat. 44° 13' 10" N; lon. 66° 8' 42" W; fixed green; visible 6 miles in clear weather; vertical red stripes on seaward side, lantern painted black; 23 feet above high water mark; height of building from base to vane, 21 feet. Beacon for guiding vessels into river. Must be left on starboard hand and passed close aboard. Tide leaves breakwater one hour before low water.

Church Point.—E. side of St. Mary's Bay, Digby County. Lat. 44° 19' 55" N; lon. 66° 7' 35" W. Fixed red light; visible 10 miles in clear weather; white, square, wood dwelling attached; 36 feet above high water mark; height of building from base to vane, 20 feet.

Belliveau Cove.—St. Mary's Bay. Latitude 44° 24' 20" N; longitude 66° 3' 10" W. The light is a fixed green light, dioptric; elevated 24 feet above high water mark; visible from a distance of 4 miles in all directions seaward. The light is intended to mark the entrance to Belliveau Cove. White, square, wood.

Sissiboo.—S. side of entrance to river. Lat. 44° 26' 25" N; lon. 66° 1' 0" W. Fixed white light; visible 8 miles in clear weather; white, square, wood lighthouse; 36 feet above high water mark; height of building from base to vane, 33 feet.

Westport.—Peter Island, entrance to Grand Passage. Lat. 44° 15' 27"; lon. 66° 20' 21". Two horizontal fixed white lights, 24 feet apart; visible 10 miles in clear weather; white, square wood, lanterns rising from ends of dwelling; 40 feet each above high water mark; height of building from base to vane, 15 feet. Visible from the northward between the bearings of S by W and S S W, and from the southward between the bearings of N E by E and N N W ½ W. Hand fog horn answers signals from vessels.

Brier Island.—N W. point. Latitude 44° 15' 57"; longitude 66° 23' 38".

SCOTCH WHISKY

T. L. BOURKE, SOLE AGENT FOR McDUGALL'S RYE DISTILLERY.

JOSEPH THOMPSON, Practical Machinist, 53 Smyth Street, St. John, N. B.

Fixed, white light; visible 13 miles; white octagonal tower; stands 92 feet above high water. Fog whistle on N. W. of Brier Island, south side of light house; sounds 3 blasts of 4 seconds duration, with interval of 4 seconds between them, each minute.

Northwest Ledge Bell Buoy.—In 15 fathoms, 400 yards N N W $\frac{1}{2}$ W from the N W Rock. Lat. $44^{\circ} 19' 15''$ N; lon. $66^{\circ} 24' 30''$ W. Red and black vertical striped iron buoy.

Boar's Head.—17 yards from edge of cliff. N. entrance to Petite Passage. Latitude $44^{\circ} 24' 10''$; longitude $66^{\circ} 13' 3''$; alternate red and white every minute; visible 14 miles in clear weather; square white tower, 70 feet above high water. On S entrance to Petite Passage. Lantern on roof of dwelling.

Point Prim.—South point of entrance to Annapolis Basin; latitude $43^{\circ} 41' 30''$; longitude $65^{\circ} 47' 10''$; fixed white light, visible 13 miles; square tower, vertical red and white striped; 76 feet above high water. Fog whistle near edge of cliff; sounds eight seconds in each minute. Dwelling attached.

Digby Pier.—At outer end of pier. Lat. $44^{\circ} 37' 40''$ N; lon. $65^{\circ} 45' 6''$ W. Fixed red light; visible 6 miles in clear weather; lantern on pole, with white shed at base; 38 feet above high water; height of building from base to vane, 29 feet. Visible from NNE round through W to SSW.

Shafner's Point.—On N. side of Annapolis River. Lat. $44^{\circ} 42' 40''$ N; lon. $65^{\circ} 37' 12''$ W. Fixed white light; visible 8 miles in clear weather; white, square, wood lighthouse; 55 feet above high water mark; height of building from base to vane, 43 feet. Indicates Goat Island Shoals.

Harbor Light at Annapolis.—A fixed red light, dioptric; elevated 30 feet above high water mark, and should be visible a distance of 7 miles from all points seaward. After passing the black buoy off Marsh point, in ascending the river, vessels may run directly for this light on an E by N $\frac{1}{4}$ N course to the anchorage just below the old government pier.

Port Williams, or Marshall Cove.—South shore. Latitude $44^{\circ} 56' 53''$; longitude $65^{\circ} 15' 56''$; two vertical fixed white lights, 22 feet apart, visible 10 miles; square white tower 92 and 70 feet above high water; lantern on top of tower, lower light in bow window, visible from seaward from E to S through S to W S W $\frac{1}{4}$ W.

Port George.—On outer end of E. pier. Lat. $45^{\circ} 0' 25''$ N; lon. $65^{\circ} 9' 25''$ W. Fixed green light; visible 7 miles in clear weather: white, square, wood lighthouse; 25 feet above high water mark; height of building from base to vane, 21 feet. Visible from all points seaward.

Margaretville.—On extremity of Point, S shore. Latitude $45^{\circ} 3' 0''$; longitude $65^{\circ} 4' 0''$; red fixed light, visible 8 miles in clear weather; square tower, horizontal black and white striped, 30 and 27 feet above high water; visible from seaward from S E by E $\frac{1}{4}$ E through N to W by S $\frac{1}{4}$ S. Height of building from base to vane, 22 feet. Established 1859.

Isle Haute.—On highest point. Latitude $45^{\circ} 14' 55''$; longitude $65^{\circ} 0' 45''$; white light, revolves every minute, visible 20 miles in clear weather; white, square wooden tower, dwelling attached, almost hidden by trees; 365 feet above high water.

Black Rock.—South shore. Latitude $45^{\circ} 10' 15''$; longitude $64^{\circ} 45' 50''$; fixed white light, visible 12 miles; white square tower 45 feet above high water; light in top of dwelling; visible from all points of approach.

Black Rock Shoal.—A wooden spar buoy, painted black, moored in 33 fathoms water, on the edge of the shoal running north from Black Rock Point. Latitude, $46^{\circ} 18' 38''$ N; longitude, $60^{\circ} 23' 40''$ W.

T. L. BOURKE, SOLE AGENT FOR GLENASKFORT BLENL SCOTCH WHISKY.

t, St. John, N. B.

MILL AND STEAMBOAT REPAIRS, PORTABLE FORGES, ETC.

r; stands 92 feet
outh side of light
4 seconds between

W $\frac{1}{2}$ W from the
ed and black ver-

to Petite Passage.
and white every
wer, 70 feet above
roof of dwelling.
; latitude 43° 41'
les; square tower.
Fog whistle near
g attached.

on. 65° 45' 6'' W
n pole, with white
from base to vane.

44° 42' 40'' N;
in clear weather;
mark; height of
Shoals.

elevated 30 feet
f 7 miles from all
point, in ascending
y N $\frac{1}{4}$ N course to

44° 56' 53''; lon-
t apart, visible 10
lantern on top of
m E to S through

N; lon. 65° 9' 25''
white, square, wood
ding from base to

5° 3' 0''; longi-
weather; square
bove high water;
y S $\frac{1}{4}$ S. Height

itude 65° 0' 45'';
weather; white
es; 365 feet above

ude 64° 45' 50'';
feet above high
approach.

m, moored in 31
from Black Rock

Campbell Point.—A wooden spar buoy, painted black, moored in 3 $\frac{1}{2}$ fathoms water on the northern extremity of the shoal off Campbell Point. Latitude, 46° 18' 3'' N; longitude, 60° 24' 0'' W.

Cape D'Or.—Fog whistle, on extreme point opposite side of channel from Black Rock. Latitude, 45° 17' 25''; longitude, 64° 46' 40''. Sounds during thick weather for 6s in every 30s; the whistle should be heard from 5 to 10 miles, according to the state of the wind and atmosphere.

Kingsport.—On Onk Point Pier. Latitude 45° 9' 35''; longitude 64° 21' 30''; fixed white light, visible 10 miles; square, white, wood, 27 feet above high water; visible from all points of approach; rebuilt in 1891, after having been burnt.

Horton.—On bluff west side of Avon River. Latitude 45° 6' 30''; longitude 64° 13' 20''; fixed white light, visible 15 miles; white square tower, 100 feet above high water. White, square wooden dwelling attached.

Walton Harbor.—East side of mouth of LaTete river, Basin of Minas. Latitude 45° 14' 0''; longitude 64° 0' 45''. Fixed red light, visible 10 m.; white square tower, 60 ft above high water.

Burnt Coat.—Basin of Minas, N W extremity of Head, S shore. Latitude 45° 18' 40''; longitude 63° 48' 30''; fixed white light, visible 13 miles; white square tower, with lantern on dwelling, 75 feet high above high water; visible from all points of approach.

Salter's Head.—On shore of Basin of Minas. Lat. 45° 20' 10'' N; lon. 63° 32' 10'' W. Fixed red light; visible 5 miles in clear weather; lantern on a mast, with white shed at base; 60 feet above high water mark; height of building from base to vane, 20 feet. Visible from all points of approach.

Masstown or Debert.—On eastern head at entrance to Moss Creek. Lat. 45° 22' 45'' N; lon. 63° 29' 0'' W. Fixed red light; visible 6 miles in clear weather; lantern on a mast; 30 feet above high water mark; height of building from base to vane, 20 feet. Visible from all points of approach. Kept lit during fishing season.

Little Dyke.—On western head at entrance to Folly River. Lat. 45° 22' 45'' N; lon. 63° 33' 20'' W. Fixed red light; visible 6 miles in clear weather; lantern on a mast; 25 ft. above high water; height of building from base to vane, 20 ft. Visible from all points of approach. Kept lit during fishing season.

Spencer Point.—On N shore, at mouth of Great Village river. Latitude 45° 23' 30'' N; longitude 63° 37' 0'' W; fixed white light, visible 11 miles in clear weather; in window of a building; 35 feet above high water mark. Height of building 20 feet from base to vane. Lit during navigation.

Portapique.—On western head at entrance to Portapique River. Lat. 45° 23' 35'' N; lon. 63° 43' 30'' W. Fixed red light; visible 6 miles in clear weather; lantern on a mast; 30 feet above high water; height of building from base to vane, 20 feet. Visible from all points of approach. Kept lit during fishing season.

Economy.—On point of bar running out from N. side of entrance to Economy River. Lat. 45° 22' 45'' N; lon. 63° 55' 0'' W. Fixed red light; visible 5 miles in clear weather; lantern on a mast; 15 feet above high water mark; height of building from base to vane, 30 feet. Visible from all points of approach. Kept lit during fishing season.

Advocate Harbor.—On south side of entrance; latitude, N, 45° 19' 30''; longitude, W, 64° 47' 30''; fixed red light; 36 feet above high water; visible 7 miles; square wood tower, painted white. Moved to this position in 1888.

Cape Sharp.—On southern extremity of Cape. Lat. 45° 21' 55'' N; lon. 64° 23' 20'' W. Fixed red light; visible 10 miles in clear weather; white, square,

COTCH WHISKY.

T. L. BOURKE, 25 and 27 WATER STREET, ST. JOHN, N. B.

SHOES of all Kinds at WATERBURY & RISING'S, 61 King and 212 Union Sts.

wood lighthouse, with dwelling attached; 60 feet above high water mark
height of building from base to vane, 34 feet.

Parraboro', or Partridge Island Light.—W side of river; latitude $45^{\circ} 23' 0''$
longitude $64^{\circ} 19' 5''$; fixed white light, visible 9 miles; white, square tower
with lantern on dwelling, 37 feet above high water.

Bantam Rocks Buoy.—A bell buoy of the Trinity House pattern has been
placed on the southwestern coast of Nova Scotia. Latitude, $43^{\circ} 25' 28''$ N
longitude, $65^{\circ} 29' 8''$ W. The buoy will be painted red with "Bantam" in
white letters in the deck, and will be moored in 8 fathoms water $\frac{1}{2}$ mile S W
of the rocks.

Brazil Rock Buoy.—An automatic whistling buoy has been placed of
Brazil Rock, on the southwestern coast of Nova Scotia. Latitude, $43^{\circ} 21'$
 $15''$ N; longitude, $65^{\circ} 26' 30''$ W. The buoy will be painted red and
black in horizontal bands, with "Brazil Rock" in white letters, and will be
moored in 21 fathoms water $\frac{1}{2}$ mile S by W from the rock.

Spry Bay Bell Buoy.—A bell buoy off the entrance to Spry Bay, on the
southern coast of Nova Scotia, as a fairway buoy. Latitude, $44^{\circ} 45' 40''$ N
longitude, $62^{\circ} 33' 20''$ W. The buoy will be painted red with "Spry Bay"
in white letters on the deck, and will be moored in about 15 fathoms water.
From the buoy Taylor Head will bear N E $\frac{1}{4}$ N, distant 1 8-10 miles, and
Maloney Rock will bear N $\frac{1}{2}$ W, distant 2 miles.

Lighthouse Bank Buoy.—An iron can buoy to mark the shoal known as
Lighthouse Bank, which lies about 4 cables S $\frac{1}{2}$ W from Meaghers Beach
Light in Halifax harbor. Latitude, $44^{\circ} 35' 30''$ N; longitude, $63^{\circ} 32' 00''$
W. The buoy is moored in 6 fathoms water, S W from the 2 $\frac{1}{2}$ fathoms line
in the middle of the shoal. It is painted red and lettered on top "Ligh-
house Bank" in white letters, and is to be left in the starboard side of
entering the port.

Hen and Chickens Buoy.—A wooden spar buoy on the S W edge of the
Hen and Chickens shoal. This shoal lies directly off Point Pleasant, which
divides Halifax harbor from the North West arm. Latitude, $44^{\circ} 36' 43''$
N; longitude, $63^{\circ} 33' 35''$ W. The buoy is painted red, is moored in
fathoms water, and is more especially intended for the benefit of vessels
navigating the North West arm.

Anderson's Hollow Beacon Light.—On eastern end of Government Breakwater
at Anderson's Hollow; latitude N $45^{\circ} 37' 30''$; longitude W $64^{\circ} 49' 45''$; fixed
red light, visible 6 miles; height, 25 feet above high water; square, white
wooden building; red roof; visible arc $56\frac{1}{2}^{\circ}$ N E $\frac{1}{2}$ N, N W by W $\frac{1}{2}$ W. Vessel
may run for harbor one hour before high water, giving light berth of 50 feet
on port hand.

Apple River.—On Cape Capston or Hetty Point, N entrance; latitude
 $28^{\circ} 20''$; longitude $64^{\circ} 51' 35''$; fixed white light, visible 12 miles; white
oblong, wood, square tower, surmounted by octagonal metal lantern rising
from roof of dwelling. Fog alarm building, white with brown roof, wood
64 feet above high water mark; height of building 45 feet from base to vane.
Fog alarm immediately E of tower. Steam fog-horn gives blasts of 15
seconds, with intervals of 46 seconds.

Hillsborough Wharf.—Petitecodiac River; latitude $45^{\circ} 55' 15''$; longitude
 $64^{\circ} 37' 45''$; fixed white light, visible 5 miles; open frame; to guide ves-
sels going up the river and to the coal and plaster wharves.

Grindstone.—W point of Island; latitude $45^{\circ} 43' 13''$; longitude $64^{\circ} 37' 25''$
fixed white light, visible 12 miles; white octagonal tower 60 feet above high

T. L. BOURKE, SOLE AGENT FOR GLENASKFORT BLEND SCOTCH WHISKY

and 212 Union Sts. **SHOES of all kinds at WATERBURY & RISING'S, 61 King and 212 Union Sts.**

high water mark water; visible from N E by E, through N to E by S; in thick weather a trumpet sounds 4 blasts in every minute.

Latitude 45° 23' 0'' *Cape Enrage*.—Pitch of Cape; latitude 45° 35' 40''; longitude 64° 47' 0''; white, square tower fixed white light, visible 15 miles; white square tower, 120 feet above high water; visible between the bearings of N W round by S to N E; a fog horn operated by steam and compressed air, sounds blasts of 8 seconds, with intervals of 20 seconds.

with "Bantam" in *Ward's Point Light*.—Latitude N 45° 43' 45''; longitude W 64° 29' 40''; fixed white, dioptric; visible 10 miles; 72 feet high above high water mark; visible from E N E through N to S W $\frac{1}{2}$ W.

as been placed of *Quaco Pier*.—On outer end of E breakwater pier. Lat. 45° 21' 20'' N; longitude, 65° 31' 55'' W. Fixed red light; visible 6 miles in clear weather; painted red and white, square, wood lighthouse; 20 feet above high water mark; height of building from base to vane, 21 feet. Visible between W by N $\frac{1}{4}$ W and N W; and between N $\frac{1}{2}$ E and N E by E. The deepest water in entering the inner harbor is close to the light. Obscured from N $\frac{1}{2}$ W to N $\frac{1}{2}$ E.

5 Spry Bay, on the *Quaco*.—Light on the Pitch of the Cape at West Head; latitude N, 45° 19' 30''; longitude W, 65° 32' 10''; revolving white light, 20 seconds, visible 16 miles; fog horn 70 feet S W of lighthouse; sounds a blast of 9 seconds, with intervals of 30 seconds.

the shoal known as *Quaco Bell Buoy*.—Off the reef at west head in 14 fathoms $\frac{1}{2}$ mile S S E from light. Black iron buoy surmounted by bell. Bell rings by action of waves.

om Meaghers Beach *Quaco Ledge Bell Buoy*.—In 10 fathoms N W of ledge. Lat. 45° 14' 35'' N; longitude, 65° 22' 40'' W. Red iron buoy surmounted by a bell. Bell rung automatically by the motion of the buoy on the waves

ered on top "Light" *Fort Folly Point Light*.—Junction Petiteodiac and Memramcook River; latitude N 45° 52' 5''; longitude W 64° 33' 32''; fixed white light, 77 feet above high water mark; visible 14 miles.

the S W edge of the *Cape Spencer*.—Pitch of Cape; latitude 45° 12' 30''; longitude 65° 54' 0''; alternate red and white light every 45 seconds, visible 20 miles; white square building with tower 207 feet above high water, visible between the bearings from E S E round by S to W N W, Partridge Island light bearing by compass N W by W $\frac{1}{2}$ W, distant 6 $\frac{1}{2}$ miles.

Government Breakwater *Split Rock Automatic Buoy*.—Moored in 30 fathoms off Split Rock; latitude N 45° 7' 10''; longitude W 66° 14' 50''. Iron Buoy, with 10-inch whistle; location, S W by S $\frac{3}{4}$ S from Musquash Light, S $\frac{1}{4}$ W from western head of Musquash, and W S W from Partridge Island.

by W $\frac{1}{2}$ W. *Partridge Island*.—St. John Harbor; latitude 45° 14' 20''; longitude 66° 3' 20''; dioptric fixed white light, visible 17 miles; tower vertical red and white stripes, 119 feet above high water; in foggy weather a steam whistle sounds for ten seconds every minute; a bell buoy near E side of Partridge Island reef.

entrance; latitude 45° 11' 30'' N; longitude 66° 1' 0'' W. Sounded by the action of the sea, in 16 fathoms of water off Black Point, at entrance to the harbor of St. John, Bay of Fundy. The buoy is painted black. From the buoy Partridge Island light bears N by W 3 $\frac{3}{4}$ miles; Mispec Point N E by E $\frac{1}{2}$ E, 1 $\frac{1}{2}$ miles. West of Meogenes Island N W by W $\frac{1}{4}$ W 4 $\frac{1}{2}$ miles, and Bell Boat N $\frac{1}{2}$ W.

55' 15''; longitude *Negro Point*.—On end of Government Breakwater, W entrance Port of St. John. Fixed red light, 40 feet high; visible 8 miles; lat 45° 14' 25''; long. 66° 4' 0''.

longitude 64° 37' 25'' *St. John Harbor*.—Beacon; lat. 45° 15' 10''; lon. 66° 3' 40''; fixed white light, vis. 10 miles; vertical black and white stripes, 35 feet above high water.

SCOTCH WHISKY T. L. BOURKE, SOLE AGENT FOR McDougall's RYE DISTILLERY.

CHARLES H. JACKSON, ST. JOHN OYSTER HOUSE,

Reed's Point, on Prince Wm. street, foot of St. James; latitude N $45^{\circ} 15' 41''$; longitude W $66^{\circ} 3' 28''$; fixed red and white, visible 5 miles, 3 branched lamp post, 42 feet above high water, shows red to seaward over an arc of 67° from N E to N N W. White on other bearings.

Musquash, east side of entrance; latitude $45^{\circ} 8' 35''$; longitude $66^{\circ} 14' 30''$; fixed catoptric light, green to seaward, white towards harbor, visible 10 miles; white square tower, dwelling attached; 112 feet above high water; an automatic signal buoy moored in 30 fathoms, S W by S $\frac{3}{4}$ S from light, S W from western head of Musquash, and W S W from Partridge Island; latitude, N $45^{\circ} 7' 10''$; longitude, W $66^{\circ} 14' 50''$.

Dipper Harbor Light.—Latitude N $45^{\circ} 5' 30''$; longitude W $66^{\circ} 25' 0''$. Fixed red, elevated, 30 feet above high water mark, and is shown from a square white tower, red roof, and will show in the Bay S by W to S E, and should be visible 6 miles between these points.

Lepreaux, on Point; latitude $45^{\circ} 3' 40''$; longitude $66^{\circ} 27' 39''$; fixed white light, visible 14 miles, striped horizontally red and white, octagonal, 80 feet above high water mark; visible from all points seaward. A *Fog Trumpet* on the extreme end of the point on the south side of the lighthouse gives a blast of five seconds duration and a pause of 25 seconds, then another blast of 5 seconds and a pause of 25 seconds, in each minute, making two blasts of five seconds each every minute. There is also a *Fog Whistle* in the same building, which will be operated in the event of the Fog Trumpet being out of order, and will sound as follows: viz., giving two blasts of 5 seconds duration with an interval of 5 seconds between them in each minute.

Point Lepreaux Automatic Whistling Buoy.—S S W one nautical mile off Point Lepreaux Light House; latitude N $45^{\circ} 2' 30''$; longitude W $66^{\circ} 27' 45''$; moored in 23 fathoms. Whistle is automatic, by motion of waves.

Drew's Head, on west side of Beaver Harbor; latitude $45^{\circ} 3' 45''$; longitude $66^{\circ} 44' 0''$; fixed white light, visible 10 miles; white square tower 4 feet above high water, seen at all points between E. and W. head of harbor.

Pea Point, east side of entrance to L'Etang harbor; latitude $45^{\circ} 2' 20''$; longitude $66^{\circ} 48' 40''$; fixed green light, visible 10 miles; white square tower dwelling attached, 51 feet above high water, visible from W through N to S. An iron spindle painted black on the Grey Mare Ledge marks the west side of entrance.

Bliss Island, west end of Island, south side of western entrance to Bliss harbor; latitude $45^{\circ} 1' 15''$; longitude $66^{\circ} 51' 0''$; fixed red light, visible 10 miles; white square tower 45 feet above high water; leave on starboard hand going in; a deep water harbor and very plain; follow the starboard hand shore to the inner harbor.

L'Tete Passage on Mascabin Point; latitude $45^{\circ} 2' 20''$; longitude $66^{\circ} 55' 30''$; a steam horn sounds blasts of 7 seconds, with an interval of 30 seconds between each. Leave on starboard hand going in.

Midjic Bluff—Passamaquoddy Bay; latitude $45^{\circ} 6' 53''$; longitude $66^{\circ} 54' 30''$; fixed white light, visible 15 miles; white square tower 130 feet above high water; a Bar extends E N E from lighthouse, and vessels require to keep off a distance of 260 yards to clear it at low water.

St. Andrews, on sandy reef at east entrance; latitude $45^{\circ} 3' 45''$; longitude $67^{\circ} 0' 50''$; fixed white light, visible 10 miles; white square tower 40 feet above high water; to guide to all ports in inner Bay, and to vessels going up the river St. Croix from L'Tete Passage or West Quoddy. There is only depth of 4 feet on the N W extension of the reef towards the mainland.

T. L. BOURKE, SOLE AGENT FOR GLENASKFORT BLEND SCOTCH WHISKY

No. 3 NORTH SIDE KING SQUARE, ST. JOHN, N. B.

Gannet Rock, on rock, S of Grand Manan. Latitude N 44° 30' 38''; longitude W 66° 46' 57''; intermittent white light, 45s; eclipse 5½s, flash 4½s; eclipse 5½s in every 60 seconds; visible 12 miles; octagonal tower, vertical black and white stripes, 66 feet above high water; a cotton powder cartridge is exploded

T. L. BOURKE, SOLE AGENT FOR McDUGALL'S RYE DISTILLERY.

CHARLES H. JACKSON, ST. JOHN OYSTER HOUSE,

every twenty minutes to answer signals during fogs and snow storms; dangerous rocks extend 4 miles eastward of the light-house.

Machias Seal Island, near middle of Island. Two lights 64 yards from each other. Latitude $44^{\circ} 30' 7''$; longitude $67^{\circ} 6' 13''$; fixed white lights, visible 12 miles; white towers 54 and 66 feet above high water; a fog whistle sounded in thick weather, fogs, and snow storms, 5 seconds in each half minute.

New Brunswick—Gulf of St. Lawrence.

Belloni's Point Light.—Bathurst Harbor. Latitude $N 47^{\circ} 40' 21''$; longitude $W 65^{\circ} 33' 18''$; fixed white light, dioptric; 30 feet above high water mark; visible 10 miles: on east side entrance, and indicating outside limit of shoal off mouth of harbor.

Point Peter, on Flat Rock, Gaspé. Latitude $48^{\circ} 37' 50''$; longitude $64^{\circ} 50' 0''$; revolving red catoptric, square tower, 77 feet high; visible 10 miles.

Dalhousie, south side of entrance to harbor. Latitude $48^{\circ} 3' 45''$; longitude $66^{\circ} 20' 50''$; fixed white light, visible 13 miles; white square tower 49 feet above high water; seen from all points of approach.

Douglas Island.—Latitude $48^{\circ} 4' 25''$; longitude $66^{\circ} 21' 30''$; fixed white catoptric light; square white tower, 30 ft. above high water mark; visible 6 miles.

Dalhousie Range Lights.—Front Tower on public wharf; fixed white light. Latitude $N 48^{\circ} 4' 25''$; longitude $W 66^{\circ} 22' 25''$; back tower on Montgomery Island; front tower 30 feet, and back tower 34 feet above high water.

Heron Island, Chaleur Bay. Latitude $48^{\circ} 0' 0''$; longitude $66^{\circ} 8' 0''$; fixed white light, visible 15 miles; white square tower, 66 feet above high water; visible from all points seaward.

Petit Rocher, on Elm Tree Point. Latitude $47^{\circ} 48' 39''$; longitude $65^{\circ} 48' 13''$; fixed light, visible 12 miles; white square tower 36 feet above high water mark.

Bathurst, on Caron's Point. Latitude $47^{\circ} 39' 20''$; longitude $65^{\circ} 36' 40''$; two fixed lights—one red, one white; white visible 10 miles; red visible 12 miles; white, 33, red 43 feet above high water; range lights to guide vessel into the harbor.

Campbellton Range Lights. Front tower on pier beside railway wharf; 24 feet above high water; back tower on Moffat's wharf; fixed white light, 24 feet above high water; latitude $N 48^{\circ} 0' 50''$; longitude $W 66^{\circ} 39' 55''$.

Caraguet, on Island, Bay of Chaleur. Latitude $47^{\circ} 49' 30''$; longitude $64^{\circ} 54' 10''$; fixed white light, visible 14 miles; white, square tower on dwelling 4 feet above high water.

Little Belledune Point. Latitude $47^{\circ} 55' 10''$; longitude $65^{\circ} 53' 25''$; a mast 23 feet high, with white shed at base, fixed white dioptric; visible 11 miles.

Goose Lake, west side of Miscon Island. Latitude $47^{\circ} 55' 40''$; longitude $64^{\circ} 35' 40''$; revolving white light every minute; white square tower, 40 feet above high water; visible 10 miles.

Shippegan, Alexander Point. Latitude $N 47^{\circ} 43' 30''$; longitude $W 64^{\circ} 39' 10''$; fixed white catoptric light, 32 feet above high water, visible 12 miles; square white tower. Range light discontinued 1888.

Shippegan Gully.—New Lights.—There are two lights at this station known as Indian Point. Latitude $N 47^{\circ} 43' 40''$; longitude $W 64^{\circ} 40' 20''$. The front light is a fixed red, 28 feet above high water mark, lantern hoisted on a mast, visible 4 miles. The back light is located 444 feet $N 31^{\circ} 15' W$ from the front one; visible 11 miles.

Miscon Island, Birch Point. Lat. $48^{\circ} 1' 0''$; long. $64^{\circ} 29' 25''$; fixed red light, visible 14 miles, white octagonal tower, 79 feet above high water.

CLOCKS, WATCHES and JEWELRY AT A. Y. PATERSON'S, MAIN STREET W

R HOUSE,

No. 3 NORTH SIDE KING SQUARE, ST. JOHN, N. B.

d snow storms; dan
ts 64 yards from eac
l white lights, visibl
a fog whistle sound
h half minute.

rence.

at 47° 40' 21''; longi
et above high water
ating outside limit
0''; longitude 64° 9'
visible 10 miles.
3° 3' 45''; longitud
square tower 49 feet
21' 30''; fixed whit
mark; visible 6 miles
rf; fixed white light
tower on Montgomer
e high water.
itude 66° 8' 0''; fix
et above high water

longitude 65° 43' 13'
ove high water mark
longitude 65° 36' 40''
miles; red visible l
ghts to guide vessel

le railway wharf; 2
d white light, 24 feet
66° 39' 55'';
30''; longitude 64°
tower on dwelling 4

e 65° 53' 25''; a mas
ic; visible 11 miles
° 55' 40''; longitud
square tower, 40 feet

''; longitude W 64°
gh water, visible 1
88.

ut this station know
V 64° 40' 20''. The
lantern hoisted out
et N 31° 15' W from

° 29m 25s; fixed rel
above high water.

Miscou Fog Alarm.—Steam fog whistle, 107 yards E from lighthouse, sounds blast 5 seconds every half minute.

Pokemouche.—Latitude 47° 40' 10''; longitude 64° 46' 0''; fixed green light, visible 8 miles; white square tower with dwelling attached, 35 feet above high water. Range to guide to can buoy at passage over bar.

Pokemouche Gully.—270 feet S by W $\frac{3}{4}$ W from main light. Latitude 47° 40m 10s; longitude W 64° 46m 0s; fixed red light, and buoys; visible 5 miles.

Tracadie.—The tower from which the inner or back range light at Tracadie was exhibited, at the west entrance to Tracadie Bay, on the north or Gulf of St. Lawrence coast of Prince Edward Island, has been replaced by a new tower. Approximate position Latitude N 46° 25' 35''; longitude W 63° 2' 30''. The new tower is a square, wooden building, painted white. The upper portion of the tapering building forms the lantern. The height from the ground to the top of the ventilator is 28 feet. The light is a fixed red, catoptric light. It is elevated 32 feet above high water mark, and should be visible in the line of range and up the coast in a northwesterly direction 8 miles. The tower stands on the gravel beach, near the site of the old one which it replaces, 1,200 feet S S W from the front range light; but this course and distance is liable to be changed at any time, without notice, to make the alignment suit the changes in the shifting channel.

Petitdegrat Island, C. B.—The fixed red light in Petitdegrat Inlet, southeast of Madame Island, in the county of Richmond, C. B., has always been described and shown as being on Big Arrow rock, whereas it is built and has always been maintained on Mouse Island, farther up the inlet. Latitude N 45° 29' 54''; longitude W 60° 57' 24''.

South Tracadie.—The front range light building at South Tracadie, on the northeast, or Gulf of St. Lawrence, coast of New Brunswick, has been moved 80 feet northeastwardly to suit a change in the channel over the bar which lies outside of South Tracadie Gully. Latitude, 47° 30' 05''; longitude, 64° 52' 10''. The front tower now stands 276 feet SE by S $\frac{3}{4}$ S (S 51° E true) from the back range light, and the two lights in one lead in from the strait NW by N $\frac{3}{4}$ N (N 51° W true) through the channel over the bar.

North Tracadie Gully.—The channel over the bar at North Tracadie Gully, off the northeast coast of New Brunswick, Gulf of St. Lawrence, which was marked by range lights on the north side of the Gully, is now filling up and a new channel through the bar has formed farther north. As this new channel now carries much better water and is much shorter than the old one, the buoys and lights have been rearranged to lead through it, as follows:—The range lights on the north side of the Gully have been discontinued. The front building of this range has been moved back to the south side of the Gully and has been placed so as to form a range with the main light to lead through the channel over the bar. It now stands 109 feet SE by E $\frac{1}{4}$ E from the main light in the tower. It is, as heretofore, fixed white, shown from a lantern hoisted on a pole 20 feet high, having a small shed at its base, painted white. The light is elevated 24 feet above high water mark, and should be visible 6 miles. The lantern is a tubular lantern with a pressed glass lens. The red can buoy which formerly marked the outer end of the more southerly channel has been moved northwards to mark this new channel. It is now moored in five fathoms on the outer edge of the bar at the point where vessels should cross it and pick up the line of the range lights, and bears SE by E from the main light. To mark the channel over the bar three red spar buoys have been placed at the turn on the north side

N'S, MAIN STREET WEDDING RINGS MADE TO ORDER AT A. Y. PATERSON'S, MAIN STREET.

SHOES of all Kinds at WATERBURY & RISING'S, 61 King and 212 Union St

of the channel, and a black spar buoy and a red can buoy on the south side. A red spar buoy is also moored on the east point of the sand bar inside the Gully southwestwardly from the main light tower. The channel is between this buoy and the light-house. Vessels entering the Gully should bring the two lights in range, and steer NW by W $\frac{1}{2}$ W until near the inner can buoy, then they should haul up north by west, round the south end of the beach, keeping close to it and leaving the light on the port hand, which will bring them inside the beach and out of danger.

Lower Neguac Range Lights.—The front light stands on the east end of the block at the outer end of the Lower Neguac wharf. Latitude $47^{\circ} 15' 40''$; longitude $65^{\circ} 2' 35''$ W. The light is shown from a lens lantern hoisted on a mast, having a shed at the base, the whole painted white; an oval flatwork is attached to the mast to make it more conspicuous as a day beacon; the mast is 14 feet from the pier to its top; light is fixed red, elevated 28 feet above high water mark, and should be visible 8 miles from all points of approach; besides indicating the line of range it will serve as a guide to vessels making the wharf. The wharf on which the outer light stands is composed of a cribwork block 25 by 50 feet, in about 8 feet water, connected with the shore by a roadway supported on temporary trestles; the roadway runs N and is 1050 feet long to high water mark, where it ends near Adams' house and store. The back light building stands on the beach, N N W $\frac{1}{2}$ W (N $49^{\circ} 50'$ W true), 1080 feet from the front one; it is a square wooden closed tower painted white, surmounted by a lantern painted red; it is 33 feet high from its base to the vane on the lantern; light is fixed white; it is elevated 32 feet above high water mark, and should be visible 10 miles in all directions over a small arc on each side of the line of range.

Neguac, on N E side of Gully. Latitude $47^{\circ} 14' 40''$; longitude $65^{\circ} 22' 22''$; one fixed white light, visible 11 miles; white square tower; 32 feet above high water; coast light, to indicate gully.

Clifton—Head of Pier. Latitude $47^{\circ} 45' 30''$ N; longitude $65^{\circ} 21' 0''$ W. fixed red light; visible 15 miles; 88 feet above high water mark.

Portage Island, near south point of Island. Lat $47^{\circ} 9' 49''$; long $65^{\circ} 2' 38''$ W. fixed white light, visible 12 miles; white tower, 45 feet above high water.

Hay Island Range Lights, two Range Lights upon Hay Island, Miramichi Bay, to enable vessels, in seeking shelter, to clear the point of the shoal off the east end of the Island. Latitude N $47^{\circ} 3' 54''$; longitude W $65^{\circ} 3m 4s$. The front light is fixed white catoptric, exhibited from a lantern hoisted on a mast 15 feet high: it is elevated 23 feet above high water, and should be visible 10 miles: at the base of the mast is a small shed painted red. The back light is distant 210 feet from the front one: it is fixed white catoptric, elevated 30 feet above high water, and should be visible 11 miles: the building is a square wooden tower, 21 feet high from base to vane, and is painted white.

Oak Point, Front—Miramichi Bay. Latitude N $47^{\circ} 7' 22''$; longitude $65^{\circ} 15' 42''$. One fixed white light, 43 feet above high water; visible 10 miles. Lantern hoisted on a mast, with white shed at base—all supported on trestle work.

Oak Point, Back.—1800 feet N E by E from front light; one fixed white light, 48 feet above high water; lantern hoisted on a mast, with white shed at base—all supported on trestle work; visible 10 miles.

Sheldrake Island, Miramichi Bay. Latitude $47^{\circ} 5' 30''$; longitude $65^{\circ} 10' 0''$; two fixed white lights on masts, with shed at base; quarter mile apart; visible E 12 and W 10 miles; 45 and 35 feet above high water; range light.

Clocks, Watches and Jewelry REPAIRED at A. Y. PATERSON'S, Main Street

ng and 212 Union St. **SHOES of all Kinds at WATERBURY & RISING'S, 61 King and 212 Union Sts.**

noy on the south side of the sand bar inside the channel is between the two shoals; it should bring the inner can buoy to the end of the beach and, which will bring the buoy to the end of the beach.

Grant's Beach, Miramichi Bay. Latitude $47^{\circ} 5' 7''$; longitude $65^{\circ} 23' 45''$; two fixed white lights, bearing S W and N E from each other, visible 10 miles; both lights are lanterns hoisted on a mast, with white shed at base, supported on trestle work, 120 and 140 feet above high water.

Middle Island, Miramichi Bay. Latitude $47^{\circ} 3' 28''$; longitude $65^{\circ} 27' 0''$; mast, with shed at base; fixed white light, 44 feet above high water; visible 11 miles.

Newcastle Light, on Lime Kiln Bank. Latitude N $47^{\circ} 0m 45s$; longitude W $65^{\circ} 33m 40s$; fixed red dioptric, 87 feet above high water; visible 9 miles; square, wooden tower, white, with red roof.

Bay du Vin Island. Front light on W end of Island, back light 1,222 feet N E by E from front light; latitude N $47^{\circ} 5m 7s$; longitude W $65^{\circ} 6m 53s$. Two fixed white lights visible 10 and 11 miles, 30 and 42 feet above high water; both lights are lanterns on mast; red shed at base.

Fox Island, north west point of Island. Latitude $47^{\circ} 7' 55''$; longitude $65^{\circ} 2' 6''$; three fixed white lights, visible 8 miles. One of the lights is situated within 100 feet of the most northern point of the Island: it is 47 feet above high water, and has a post 40 feet high. Second light is 1051 feet S E $\frac{1}{4}$ E from the first named, and will be 46 feet above high water, with a post 38 feet high. Third light is 954 feet S W by W $\frac{1}{4}$ W from the first named, and 36 feet above high water, with a post 28 feet high; latitude $47^{\circ} 7' 52''$; longitude $65^{\circ} 2' 15''$. The first and second in line range N W $\frac{1}{4}$ N into the Horseshoe Channel. The first and third in line range N E by E $\frac{1}{4}$ E through Portage Island Channel. The second and third in line range W by N $\frac{1}{4}$ N leading to the upper buoy of Horseshoe Shoal.

For Island, east end, or Swashway; latitude $47^{\circ} 6' 46''$; longitude $64^{\circ} 59' 50''$; two fixed white lights, visible 12 miles; white tower, 53 and 49 feet above high water mark; range lights to guide vessels through the Swashway Channel.

Miramichi Bay Light Ship, Horseshoe Bar, between Fox and Portage Island. Latitude $47^{\circ} 8' 14''$; longitude $65^{\circ} 4' 3''$; fixed red light, visible 8 miles; 35 feet above high water. A schooner-rigged ship.

Pokesudie—N E Point of Island. Latitude $47^{\circ} 49' 10''$ N; longitude $64^{\circ} 40' 40''$ W; fixed white light; visible 11 miles; 41 feet above high water mark.

Harper's Point.—At western entrance to Little Shippegan. Lat. $47^{\circ} 54' 0''$ N; lon. $64^{\circ} 35' 0''$ W; fixed white light; visible six miles in clear weather; lantern on a mast, with white shed at base, standing on a crib; 38 feet above high water mark; height of building from base to vane, 25 feet.

Preston's Beach, Miramichi Bay. Latitude $47^{\circ} 4' 47''$; longitude $64^{\circ} 54' 18''$; two fixed white lights, visible 10 miles, 52 and 66 feet above high water. White beacons; range lights.

Escuminac, on Point. Lat. $47^{\circ} 4' 32''$; lon. $64^{\circ} 47' 33''$; fixed white light, visible 14 miles; white tower, 70 feet above high water. A steam fog horn situated 100 yards west of the lighthouse, sounds blasts of 6 seconds duration, with intervals of 35 seconds.

Richibucto Head, on Headland. Latitude $46^{\circ} 39' 40''$; longitude $64^{\circ} 42' 30''$; fixed white light, visible 14 miles; white square tower, 70 feet above high water.

Richibucto Harbor Range Lights, two range light towers, close to the present day beacons upon the South Beach, at the entrance to the Richibucto River. The front building is on the outside of the bank; S beach white square tower, 3 feet high to vane on lantern; latitude N $46^{\circ} 42' 50''$; longitude W $64^{\circ} 45' 0''$; longitude $65^{\circ} 0''$; quarter mile apart; range light.

PECTACLES and EYE-GLASSES AT A. Y. PATERSON'S, MAIN STREET.

PATERSON'S, Main Street

DAVID CONNELL, LIVERY STABLES, 45 and 47 WATERLOO STREET

45''; the light is fixed white catoptric, elevated 40 feet above high water mark and should be visible 12 miles. The back tower is distant W by S $\frac{1}{2}$ S 306 ft from the front one; it is an open white square tower, 43 feet high to vane of lantern; the light is fixed red catoptric, elevated 44 feet above high water mark, and should be visible 12 miles. These two lights are intended to place the day beacons, and in one lead through the channel over the bar to the mouth of the river.

Buctouche Inner Lights.—Latitude N $46^{\circ} 29' 35''$; longitude W $64^{\circ} 40' 30''$. Front light close to shore road, on Indian or Church Point, is a fixed white light on white square wood tower, with red roof, 23 feet above high water mark, visible 9 miles. Range lights visible in direction of range, replacing former day beacons. Back light (1,980 ft N N W $\frac{1}{2}$ W from front one) is a fixed white light on white square wood tower, with red roof, 53 ft above high water mark, visible 12 miles. Head into harbor through deepest channel, clear of all obstructions, from line of range of Dixon's Point lights to where channel turns abruptly to westward to enter Buctouche river.

Buctouche Range Lights.—Built on line of former day beacons to guide in Buctouche Harbor; latitude N $46^{\circ} 27' 40''$; longitude W $64^{\circ} 38' 50''$. Front light fixed white, white square wood tower, on Dixon's Point, 36 ft above high water mark, visible 11 miles. Back light 1,050 ft N W by W from front light is a fixed white light on white square wood tower, 41 ft above high water mark; visible 12 miles.

Cassie's Point, on Point; latitude $46^{\circ} 19' 24''$; longitude $64^{\circ} 30' 47''$. Revolving white light every half minute, visible 14 miles; white square tower 47 feet above high water.

Shediac North Channel Range Lights.—Two range lights, temporarily established by the government of Canada on the beach at Pointe du Chene, Shediac Bay, Northumberland Strait, on the east coast of New Brunswick, for the purpose of guiding vessels into Shediac harbor through the channel north and west of Zephyr and Medea rocks, were put in operation on 29th August, 1895. The mast on which the front range lantern is hoisted stands on the northern-most part of Pointe du Chene, 349 feet from water's edge, and is 20 feet high, with a shed at its base, painted white. Latitude, $46^{\circ} 14' 43''$ N; longitude, $64^{\circ} 30' 48''$ W. The light is a fixed red light elevated 32 feet above high water mark, and should be visible 7 miles in, and over a small arc on each side of, the line of range. The light is shown from a tubular lantern with pressed glass lens. The back light stands 602 feet SW by S ($S 10\frac{1}{2}^{\circ}$ W true) from the front one and is 28 feet high, with a white shed at its base. The light is similar to the front one, 38 feet above high water mark, and should be visible 7 miles. To enter Shediac harbor by this channel vessels should steer for Cassie Point light until they bring these two red lights in one, bearing SW by S ($S 10\frac{1}{2}^{\circ}$ true), and should keep them in one until they reach the alignment of Shediac Island range lights, when they haul up W by N $\frac{1}{2}$ N ($S 81^{\circ}$ W true). As when entering by the South channel they keep the Shediac Island range lights in one until the Pointe du Chene railway wharf lights are brought into range.

Shediac Island.—The two masts from which range lights were shown from Shediac Island, Shediac Bay, Northumberland Strait, on the east coast of New Brunswick, have been replaced by enclosed towers, and the lights were shown from the new buildings on the 1st October, 1895. The front range tower stands in the alignment of the masts, 72 feet E by S $\frac{1}{2}$ S from

IMPORTER TEAS and LIQUORS, AGENT CELEBRATED PELEE WINES.

BOARDING, HACK and LIVERY STABLES, 45 and 47 WATERLOO STREET

inside the Island. To enter harbor pass to eastward of the light, leaving spar buoy on starboard.

Little River Automatic Whistling Buoy.—The buoy bears from Little River Light S E by E, $\frac{1}{2}$ mile in deep water, as a guide to Little River.

Libby Island Light, on S W end of Libby Island, at mouth of Machias Bay and River; latitude $44^{\circ} 34' 6''$ N; longitude $67^{\circ} 22' 4''$ W; grey tower; fixed white light, visible $15\frac{1}{2}$ miles. Island is divided in two parts, with the Light situated on the S W end of the western part. To enter the harbor via eastern entrance, get Avery's Rock Light to bear N by E and run for it, leaving handy on starboard hand, then N by E $\frac{1}{2}$ E, to a high, bluff, woody Island which leave not less than $\frac{1}{4}$ of a mile on the port hand, then N $\frac{1}{2}$ W half mile and anchor. In using this Channel, keep a sharp look out for the eastern end of Libby Island, which runs low, and extends 1 mile E N E from the Light, and for Cross Island Ledges, which make off from Cross Island on your starboard, and off which is a red can buoy. The Channel here is about a mile wide. To enter via western entrance: Pass Libby Island Light a fair berth on your starboard hand, and get it to bear S S W half a mile, then run N E by E until Avery's Rock bears N by E, then continue as via eastern entrance. A steam fog whistle, located on the extreme SW end of the Island gives in thick weather blasts of 2 seconds' duration, separated by silent intervals of 13 seconds. If the whistle becomes disabled, a bell will be struck by hand.

Avery's Rock, in Machias Bay, near mouth of River; tower built from top of keeper's dwelling, painted white; fixed red light, visible $8\frac{1}{2}$ miles. Bell struck by machinery every 11 seconds during foggy weather.

Moosepeak Light. Latitude $44^{\circ} 28' 28''$ N; longitude $67^{\circ} 31' 57''$ W. White tower, white flash light, 30 seconds between flashes, visible 14 miles. Mistake Island is to the northwest side of entrance to Bay of Fundy. Entering Moosepeak harbor, leave the light a fair berth on your port hand and steer about a N W course 1 mile, keeping midway between the shores on either hand, and as soon as passing through the Narrows haul towards the N E a few lengths and anchor. There is another small harbor about N N E $1\frac{1}{2}$ miles from the light, called the Cow Yard. From Moosepeak Light Libby Island bears NE by E $\frac{1}{2}$ E, 9 miles. Petit Menan Light W $\frac{3}{4}$ S, $15\frac{1}{2}$ miles.

Moosepeak Automatic Buoy, in deep water, off Moosepeak light; works on top of the sea; often heard 4 miles; Bearings—Moosepeak light bears by W 2 miles, Petit Menan Ledge W $\frac{3}{4}$ S 15 miles, Petit Menan light W $\frac{3}{4}$ S 15 miles, Libby Island light $\frac{3}{4}$ E 9 miles.

Nashe's Island Light: white tower; fixed red light, visible $11\frac{1}{2}$ miles. To enter Moosabec Reach, west entrance, leave light on starboard hand; also guide to Pleasant River.

Narraguagus Light; in top of a white dwelling house; fixed white light, visible $12\frac{3}{4}$ miles. Located on Pond Island, at port hand side of entrance to Narraguagus Bay and Millbridge. Bell struck by hand to answer signals in thick weather.

Petit Menan Light; on Petit Menan Island. Latitude $44^{\circ} 22' 3''$ N; longitude $67^{\circ} 51' 51''$ W. Tall grey tower; white light, varied by a flash on in two minutes, visible 16 miles. This light is a warning against dangerous shoals, of which Petit Menan Ledge, or South East Breaker, bears S S E $\frac{1}{2}$ E, 6 miles, on which is 6 feet at low water, (Iron Nun Buoy) painted vertical red and black stripes. Sims' Rock bears S $\frac{1}{2}$ E 2 miles; 9 feet at low water (Spar Buoy). Tibbett's ledge bears E by N 3 miles, 9 feet at low water; 7

WATERLOO STREET

HORSES BOARDED ON REASONABLE TERMS. DAVID CONNELL.

the light, leaving

s from Little River.

outh of Machias Bay.

W; grey tower; fixed

parts, with the Light

the harbor via easter

run for it, leaving

, bluff, woody Island

, then N $\frac{1}{2}$ W half

look out for the easter

ile E N E from the

from Cross Island

Channel here is about

by Island Light a far

half a mile, then run

continue as via easter

SW end of the Island

parated by silent inter

bell will be struck

tower built from the

ght, visible 8 $\frac{1}{2}$ mile

y weather.

ude 67° 31' 57" W

shes, visible 14 mile

Bay of Fundy. From

h on your port hand

between the shores

ows haul towards the

harbor about N N

om Moosepeak Light

buoy. On Petit Menan there is also a steam fog alarm giving two blasts a minute; intervals between blasts 8 and 42 seconds; heard 8 miles. A dangerous neighborhood for strangers.

Petit Menan Whistling Buoy; painted red; P M in black letters marked on it. This buoy is placed half way between Sims' Rock buoy and Petit Menan Reef buoy. Nash Island light bears from this buoy N E $\frac{3}{4}$ E 8 $\frac{1}{2}$ miles; Petit Menan lighthouse N $\frac{3}{4}$ E 1 mile; Schoodic whistling buoy W $\frac{1}{4}$ N 7 $\frac{1}{2}$ miles.

Prospect Harbor Light; on the eastern side of entrance to Prospect Harbor. White tower, showing a flashing red and white light, visible 11 $\frac{1}{2}$ miles. In running for the Harbor, bring the light to bear N $\frac{1}{2}$ E; but it is a dangerous locality for strangers; hand bell rung in answer to signals; latitude 44° 24' 12" N; longitude 68° 00' 48" W.

Scoodac Point Whistling Buoy; painted red. Egg Rock Light House bears from this buoy NW $\frac{1}{4}$ W, 5 miles; Petit Menan Light House E $\frac{3}{4}$ N, 7 $\frac{1}{2}$ miles. This buoy bears SSW $\frac{3}{4}$ of a mile from south end of Scoodac Island. Sounds by motion of the sea, giving from 20 to 30 blasts per minute.

Winter Harbor Light; white tower; fixed white light, visible 11 $\frac{1}{2}$ miles. On south point of Mark Island, western entrance to harbor, leave on port hand; also guide to Winter and Mosquito harbors. Hand bell rung in answer to signals.

Egg Rock Light; on Egg Rock, in Frenchman's Bay. White tower, rising from the middle of a square white dwelling. Fixed red light, visible 3 $\frac{1}{2}$ miles. Fog bell struck by machinery, a double blow every 20 seconds. Bearings—Bar Harbor bears NW $\frac{3}{4}$ N 3 $\frac{1}{2}$ miles; Baker's Island bears SW by S $\frac{1}{4}$ S 7 $\frac{1}{2}$ miles.

Baker's Island Light; lat. 44° 14' 29" N; lon. 68° 11' 58" W; white tower, connected with keeper's house; fixed white light, varied by a white flash every 90 seconds; on Baker's Island, off Mount Desert; a guide to Cranberry Island, north east and south west harbors. On entering either of these, leave light on port hand; but in going to Bass harbor leave it on starboard hand mile. Bearings—Bass Harbor Head bears W $\frac{3}{4}$ N, 5 miles; Mount Desert Rock bears S $\frac{1}{4}$ W, 18 miles; Petit Menan Light bears E by N $\frac{1}{2}$ N, 16 miles.

Baker's Island Whistling Buoy; painted red and black horizontal stripes. Letters B I marked on it in white. Baker's Island Light House bears from this buoy NNW $\frac{1}{4}$ W 1 $\frac{1}{2}$ miles; Bass Harbor Head Light House WNW $\frac{3}{4}$ W 4 miles; Scoodac Whistling Buoy N E by E $\frac{3}{4}$ E 8 $\frac{1}{2}$ miles. This buoy is a guide to Frenchman's Bay, Southwest Harbor, or Bass Harbor.

North East Harbor Light; tower painted brown, with black lantern; fixed white light, visible 14 miles, on Bear Island; a guide to N E harbor by leaving on the starboard hand.

Bass Harbor Head and Light; tower painted white; fixed red light, visible 4 miles; north east side of entrance to Bass Harbor and Blue Hill Bay, Mount Desert; a bell struck by hand to answer signals. To enter Blue Hill Bay and Bass Harbor bring this light within the bearings of W by N $\frac{3}{4}$ N and W, and run for it, leaving the light 150 yards on starboard hand, to cross the bar in best water (10 feet at low water). When the light bears N by E you are in best water on the bar. If bound to Bass Harbor, when the light bears N E $\frac{1}{4}$ of a mile steer N $\frac{1}{2}$ W into the harbor, keeping the starboard and shore within $\frac{1}{4}$ of a mile to clear Weaver Ledge, and anchor at will.

Great Duck Island Light; on the southern extremity of Great Duck Island, flashing red every 10 seconds; also steam whistle blasts, 3 sec. intervals 7 sec.; lat. 44° 8' 32"; lon. 68° 14' 47"; light visible 13 $\frac{1}{2}$ miles.

HN, N. B.,

IMPORTER TEAS and LIQUORS, AGENT CELEBRATED PEELE WINES.

McMILLAN'S PEN DEPARTMENT CONTAINS GOODS FROM ALL MAKERS

Mount Desert Rock; latitude $43^{\circ} 58' 8''$ N; longitude $68^{\circ} 7' 44''$ W; grey tower; fixed white light, visible round entire horizon $14\frac{1}{2}$ miles; 3rd class Dab trumpet, blasts 7 seconds, silent intervals 40 seconds. If trumpet be disabled a bell will be rung by hand. Bearings—Baker's Island bears N $\frac{1}{2}$ E, 26 miles; Petit Menan light bears N E $\frac{1}{2}$ E, 26 miles; Moosepeak bears N E $\frac{1}{2}$ E, 38 miles; Matineus light W $\frac{1}{2}$ S, 34 miles. Vessels bound to St. John will run E N E straight up between Grand Manan and the American shore.

Burnt Coat Harbor Light; fixed white light, visible $14\frac{1}{2}$ miles; on south west side of Swan's Island. To enter harbor, bring the light to bear N $\frac{1}{2}$ N, and run for it until quite close aboard, then haul to E by N about $\frac{1}{2}$ mile to anchorage.

Eggemoggin Light; white tower; fixed white light, visible 9 miles; on Green Island, at entrance to Eggemoggin Reach; also, guide to Ellsworth.

Saddle-Back Light; tower, upper part, grey; lower part, white; on an island near S W end of Isle au Haute; a guide to Isle au Haute Bay, and to Penobscot Bay; fixed white light, visible $12\frac{1}{2}$ miles; leave on port hand; berth and steer N $\frac{1}{2}$ W for Eagle Head Light; dangerous ledges for nearly the whole distance between this light and Carver's harbor.

Mark Island Light, on an island at the western entrance to Deer Island Thoroughfare, or to Merchants' Row; white tower; fixed white light, visible $12\frac{1}{2}$ miles. This station is in Isle au Haute Bay, bearing about N N E from Saddle-Back 4 miles. To enter Thoroughfare, leave light on starboard hand to enter Merchant's Row, leave it on the port hand.

Heron's Neck Light, on the south point of Green Island, the most southern one of the Fox Islands; a guide to Carver's Harbor and to Hurricane Sound; white tower, fixed red light; visible $8\frac{1}{2}$ miles.

Goose Rocks Light; On Goose Rocks Ledge, on Northerly side of Main; Easterly entrance to Fox Island Thoroughfare, Me. Fixed red with white sector; the white can be seen when bearing from N W $\frac{3}{4}$ W to N W. When approaching from the eastward, the white must be kept in sight nearly up with, then left on starboard side. Bearings and distances of prominent objects from the light as follows: Trypod on Channel Rock S E $\frac{1}{2}$ E, 1 mile; Bell Buoy on Channel Rock, S E $\frac{3}{4}$ E, 1 1-16 miles; Flag Staff Hospital Widows' Island, S by W, 5-16th of a mile.

Eagle Head Light, on Eagle Island, at the head of Isle au Haute Bay; guide to the N E entrance to Penobscot Bay. Vessels on entering will leave Saddle-Back on the port hand and run straight for Eagle Head, leaving it on the starboard side; white tower; fixed white light; visible 16 miles.

Pumpkin Island; white tower; fixed white light, visible 12 miles; a guide to Eggemoggin Reach from the west; leave it on the starboard hand.

Dice's Head; white tower; fixed white light, visible $17\frac{1}{4}$ miles; north of entrance to Castine Harbor, Maine.

Fort Point Light; white tower; fixed white light, visible 15 miles, on Fort Point; left hand side of entrance to Penobscot River.

Grindel's Point; white tower; fixed white light, visible $11\frac{1}{2}$ miles; on north side of entrance to Gilkey's Harbor, on Long Island, Penobscot Bay.

Negro Island Light; white tower; fixed white light, visible $12\frac{1}{2}$ miles; south side of entrance to Camden Harbor.

Indian Island Light; white tower; fixed red light, visible $8\frac{1}{2}$ miles; south side of entrance to Rockport Harbor, Penobscot Bay. Latitude, $44^{\circ} 9' 4''$ N; longitude, $69^{\circ} 3' 23''$ W. Hand bell rung in answer to signals.

FROM ALL MAKER

J. & A. McMILLAN SUPPLY WEDDING INVITATIONS IN LATEST STYLES.

0 7m 44s; grey tower
es; 3rd class Dab
f trumpet be disabl
and bears N $\frac{1}{2}$ E.
osepeak bears N E
sels bound to St. Je
n and the Americ

14 $\frac{1}{2}$ miles; on som
e light to bear N E
E by N about $\frac{1}{4}$ o

visible 9 miles; on Gr
to Ellsworth.

part, white; on an l
Haute Bay, and to E
leave on port hand;
erous ledges for nea
bor.

entrance to Deer Isl
ed white light, visi
ing about N N E f
light on starboard ha

und, the most south
nd to Hurricane Sou

ortherly side of M
Fixed red with f
N W $\frac{3}{4}$ W to N W
st be kept in sight
and distances of pr
hannel Rock S E l
1-16 miles; Flag Sta

le au Haute Bay; g
entering will leave Sa
ad, leaving it on the

visible 12 miles; a g
starboard hand.
le 17 $\frac{1}{2}$ miles; north

visible 15 miles, on
River.

visible 11 $\frac{1}{2}$ miles; or
island, Penobscot Ba
at, visible 12 $\frac{1}{2}$ mile

t, visible 8 $\frac{1}{2}$ miles;
ay. Latitude, 44° 9'
swer to signals.

Brown's Head Light; white tower, attached to Keeper's dwelling; fixed white light, but showing red between the bearings S W by W $\frac{3}{4}$ W and W by S $\frac{1}{4}$ S, visible 11 $\frac{1}{2}$ miles. In entering Fox Island Thoroughfare from the bay, keep in the red light to clear the Fiddler and the Bay Ledges. Situated on western side of Fox Island, and at east side of western entrance to Thoroughfare. It is extinguished when Thoroughfare is closed by ice. Latitude, 44° 6' 42'' N; longitude, 68° 54' 36'' W.

Owl's Head Light; white tower; fixed white light, visible 15 $\frac{1}{2}$ miles; guide to Rockland harbor; also to vessels bound up or down western Penobscot Bay. Fog bell struck by machinery every 15 seconds. Latitude, 44° 5' 32'' N; longitude, 69° 2' 40'' W.

White Head Light; latitude, 43° 58m 43s N; longitude, 69° 7m 30s W; grey tower, connected with white dwelling; fixed white light, visible 14 $\frac{1}{2}$ miles; on east end of Whitehead Island, western entrance to Penobscot Bay; also a steam fog alarm, giving a blast of 4 seconds' duration, followed by interval of 26 seconds.

South Breaker Bell Boat; painted red; $\frac{1}{2}$ mile S by W $\frac{3}{4}$ W. In running for White Head to be left on starboard hand.

Matinicus Light. Two fixed white lights, visible 15 $\frac{1}{2}$ miles. Also, a 12 inch steam fog whistle, sounding blasts of 5 seconds duration with intervals of 25 seconds. Located on Matinicus Rock. Latitude, 43° 47' 1'' N; longitude, 68° 51' 20'' W. Bearings—Mount Desert Rock bears E $\frac{1}{2}$ N, 33 miles; Monheigan Light bears W by N 21 m. Course to Portland Head, W $\frac{3}{4}$ N, 64 m.

Monheigan Light; latitude 43° 45m 53s N; longitude 69° 18m 59s W; grey tower; white flash light, visible 19 $\frac{1}{2}$ miles, flashing once a minute; on Monheigan Island. Bearings—Matinicus bears E by S, 21 miles; Seguin Light bears W $\frac{3}{4}$ N, 20 miles; White Head Light bears N E $\frac{3}{4}$ E, 18 miles. Also, on Manana Island, near Monheigan, a first class Daboll trumpet, giving a blast of 15 seconds duration, at intervals of 40 seconds.

Duck Rock Whistle Buoy; is N from Manancus fog whistle stations 1m., and $\frac{1}{2}$ of mile N N W from beacon on Duck Rocks. This buoy is a guide to clear Duck Rock in running for White Hd. Leave on starboard hand of Blk. Pt. buoy.

Tenant's Harbor Light; white tower; fixed red light, visible 13 $\frac{1}{2}$ miles, flashing red every minute; on end of Southern Island, entrance to Tenant's Harbor. (Only used by small vessels.)

Port Clyde; white and grey tower; fixed white light, visible 10 miles; on Marshall's Point, east side of entrance to Herring Gut, St. George, Maine.

Franklin Light; white tower; fixed white light, varied by a white flash every 90 seconds; on Franklin Island; a guide to vessels entering Thomaston, Me.; leave it on starboard hand going in.

Pemaquid Point; white tower; fixed white light, visible 14 $\frac{1}{2}$ miles; west side of entrance to Bristol Bay, and east side of entrance to John's Bay.

Townsend Light; white tower; fixed white light, visible 13 miles; on Burnt Island, west side of entrance to Townsend Harbor, Boothbay, Maine.

Bantam Ledge.—A whistling buoy, painted red, with the letters "B. L." in black, moored in 18 fathoms, Bantam Ledge bearing N, $\frac{3}{4}$ of a mile distant. It is a guide past Bantam Ledge and into Boothbay Har. from the southward.

Ram Island Light; on Ram Island, at eastern entrance to Boothbay, Me. Fixed red light with two fixed white sectors; easterly white sector between W $\frac{1}{4}$ N and W $\frac{3}{4}$ N; westerly white sector between N E $\frac{1}{4}$ N and N E by E $\frac{1}{4}$ E. Latitude, 43° 48' 14'' N; longitude, 69° 35' 54''

Hipocrite Bell Buoy; $\frac{1}{2}$ of mile off North end of Hipocrite Ledge, Ram

JOHN, N. B.,

IMPORTER TEAS and LIQUORS, AGENT CELEBRATED PELEE WINES.

SHOES of all Kinds at WATERBURY & RISING'S, 61 King and 212 Union Sts.

Island Light. Bears from buoy W N W $\frac{1}{4}$ W $\frac{1}{2}$ mile N E, Point White Island S S E $\frac{1}{4}$ E $\frac{1}{2}$ of mile. To be left on port hand running for Ram Island passage to Townsend.

The Cuckold's Bell Buoy; painted black; off south end of Cuckold's d ledges, $\frac{1}{2}$ mile from Trypod Beacon on the ledges. To be left on port hand in running from Seguin for Townsend Harbor; bearings from bell boat, Ram Island Lighthouse, N E by E $\frac{1}{4}$ E, the Cuckold's Beacon N by E.

Booth Bay Entrance—Fog signal stations on the Cuckolds. During thick and foggy weather a Daboll trumpet will be sounded at the fog signal station recently erected on the highest part of the most easterly Cuckolds. The trumpet will sound blasts of 15 seconds duration, separated by silent interval of 40 seconds.

Sheepscott Light; white tower; white flash light, visible 12 miles, flashing twice a minute; on Hendrick's Head, on the east side of Sheepscott Bay, and entrance to Sheepscott River; guide to Southport and Wiscasset.

Kennebec Light; on Pond Island, at entrance to the Kennebec River. White tower; fixed white light, visible 13 miles. Also, a bell struck by machinery 8 times a minute. This light will be left on the port hand by vessels entering the Kennebec River.

Seguin Light; latitude $43^{\circ} 42m 26s$ N; longitude $69^{\circ} 45m 32s$ W; grey tower; fixed white light of the first order, visible $19\frac{1}{2}$ miles; on Seguin Island off the mouth of the Kennebec River; to enter the river, leave the light on the starboard hand, and run for Pond Island. Also, a steam fog whistle, sounding blasts of 8 seconds duration at intervals of 52 seconds. Bearings—Half-way Rock light bears W $\frac{1}{4}$ N, 13 miles; Pond Island light bears N, $1\frac{1}{2}$ miles. Cape Elizabeth bears W by S, 22 miles; Monheigan light bears E $\frac{1}{4}$ S, 20 miles.

Half-Way Rock Light; latitude $43^{\circ} 39m 22s$ N; longitude $70^{\circ} 2m 14s$ W; grey tower; fixed white light, varied by a red flash every 90 seconds; on Half-Way Rock, Caseo Bay. Bearings—Seguin light bears E $\frac{1}{4}$ N, $12\frac{1}{2}$ miles. Little Mark Island Monument, N by E $\frac{1}{4}$ E, $3\frac{1}{4}$ miles; Portland Head Light W $\frac{1}{4}$ S, $7\frac{1}{2}$ miles; Cape Elizabeth Light, W S W, southerly, $8\frac{1}{2}$ miles.

Half-Way Rock Whistling Buoy; painted . . . Half-Way Rock lighthouse bears N from the buoy one mile. This is a guide in running from Portland from the eastward.

Portland Head Light; lat. $43^{\circ} 37m 23s$ N; lon. $70^{\circ} 12m 30s$ W; white tower; fixed white light, visible $15\frac{1}{2}$ m.; on west side of entrance to Portland Harbor. Also, a Daboll's air trumpet, giving blasts of 8 seconds duration once in 4 seconds.

Banges Island Point; bell boat, $\frac{1}{4}$ of mile S $\frac{1}{2}$ W from Banges Island Point. The buoy sounds by action of the sea. To be left on the starboard hand in running in to Portland Harbor. It guides you clear of Banges Island Point. Portland Head lighthouse bears from the buoy SW $\frac{1}{4}$ W $\frac{1}{2}$ mile.

Portland Breakwater; brown tower; fixed red light, varied by a red flash every 40 seconds, visible $10\frac{1}{2}$ miles. This is a harbor light, and stands on the end of the granite breakwater extending out from the south side of the harbor; to be left on the port hand while passing up the harbor.

Cape Elizabeth Lights; latitude $43^{\circ} 33m 58s$ N; longitude $70^{\circ} 12m 2s$ W; two brown towers, 900 feet apart, and ranging N E by E and S W by W; easterly light, white, fixed; westerly light, white, varied by flash once a minute, visible $17\frac{1}{2}$ miles. Also, a 2nd class steam siren; blasts 5 seconds, alternate silent intervals of 8 seconds and 42 seconds. If siren is disabled, a 12-inch steam whistle will be sounded. Bearings—Boon Island Light bears S W $\frac{1}{4}$ S, $3\frac{1}{2}$ miles.

E. G. SCOVIL, 62 UNION STREET, ST. JOHN, N. B.,

g and 212 Union Sts.

SHOES of all Kinds at WATERBURY & RISING'S, 61 King and 212 Union Sts.

e N E, Point White
nning for Ram Island

end of Cuckold's dry
e left on port hand i
from bell boat, Ram
n N by E.

kolds. During thick
the fog signal station
erly Cuckolds. The
ted by silent interval

ible 12 miles, flashin
of Sheepscott Bay, an
Wisnesset.

the Kennebec River
Also, a bell struck be
on the port hand by

9° 45m 32s W; grey
iles; on Seguin Island
ver, leave the light on

eam fog whistle, sound
nds. Bearings—Hal
ght bears N, 1½ miles

t bears E ½ S, 20 miles.
gitude 70° 2m 14s W
every 90 seconds; e

bears E ½ N, 12½ miles
Portland Head Light
rly, 8½ miles.

-Way Rock lighthous
running from Portlan

m 30s W; white tower
ce to Portland Harbor
ds duration once in 4

n Banges Island Point
the starboard hand i
f Banges Island Point
V ½ mile.

, varied by a red flas
light, and stands on th
south side of the har
harbor.

tude 70° 12m 2s W; tw
nd S W by W; easterl
once a minute, visibl

econds, alternate silen
abled, a 12-inch stea
ght bears S W ¼ S, 3

miles; Thatcher's Island bears S W ¾ S, 62 miles. These lights are a warn-
ing against dangerous shoals, of which Alden's Rock is mostly to be feared,
bearing S E by E 2½ miles, on which is 6 feet of water at low water; the others
range from 14 to 18 feet at low water. To approach Portland at night, get
Portland Head Light to bear N N W and run for it, leaving it a fair berth on
the port hand, then run N by W 1 mile, then N ¾ W till Breakwater light
bears N W by W ¼ W, then run N W 1 mile and anchor.

Automatic Buoy; a whistling buoy of the largest class is placed near Old
Anthony Shoal, on which is 18 feet at low tide. In making this buoy in
thick weather and wishing to enter Portland, pass ¼ of a mile inside of it and
run N by E ½ E 4½ miles, when Portland Head will bear about N N W, when
proceed as before. This buoy is often heard six miles.

Wood Island Light; latitude 48° 27m 24s N; longitude 70° 19m 46s W;
white tower; fixed red light, varied by a red flash every minute, visible 14
miles; near entrance to Saco River, and guide to Winter Harbor and Bidde-
ford Pool, by leaving it on port hand. Also, a bell struck by machinery, two
blows in rapid succession, followed by an interval of 25 seconds, then one
blow. To enter the northeastern channel in day time run in to northeast-
ward of the light until the church steeple in the Pool settlement bears S W
by S ½ S, and run for it, leaving Negro Island on the left and Stage Island
on the right and anchor as soon as in past Negro Island. There is another
channel to the westward of the light, but more dangerous.

Goat Island; lat. 43° 21m 28s N; lon. 70° 25m 32s W; white tower; fixed
white light, visible 11 m.; (harbor of refuge) on the north side of entrance to
Cape Porpoise harbor (near Kennebunk); leave on starboard hand going in.

Boon Island; latitude 43° 7m 17s N; longitude 70° 28m 37s W; grey gran-
ite tower, 133 feet above high water; fixed white light, visible 17½ miles; off
York. Bearings—Cape Elizabeth lights bear N E by N, 30 miles; Matineus
lights bear E by N, 80 miles; Cape Ann lights bear S by W ¾ W, 30 miles;
Isle Shoals Light bears S W ½ S 12 miles.

Automatic Buoy; a whistling buoy is placed just off Boon Island ledge; it
is painted red and black in horizontal stripes, with "B I L" painted in white
on the middle black band. Is often heard 6 miles. It bears E by S ¾ miles
from Boon Island light. The ledge is awash at low water.

Cape Neddick Light; brown tower; fixed red light, visible 11½ miles. Also,
a bell striking one blow every 15 seconds. Two dangerous ledges, York
Ledge and the Triangle, lie S by W and S S W, respectively, from this
light about 4 miles distant. York Ledge is marked with an Iron Spindle.
The Triangle simply with a common can buoy.

Isle of Shoals; latitude, 42° 58m 2s N; longitude, 70° 37m 25s W; white
tower; light, flashing, red and white, visible 14½ miles, flashing every 75 secs;
on White Island, the most south western of the Isle of Shoals cluster, off Ports-
mouth, N. H. Bearings—Boon Island light bears N E ½ N, 12 miles; Whale's
Back light bears N N W, 7 miles; Newburyport Bar bears S W by W
13 miles; Cape Ann lights bear S 17 miles.

Whale's Back Light; latitude 43° 3m 32s N; longitude 70° 41m 49s W; old
tower white, new tower natural granite color; fixed white light, varied by
flashes, visible 13 miles; flashes once in 1½ minutes. Fog trumpet giving
blasts at intervals of 30 seconds. Also, a bell, struck by hand, both located in
the old tower; all to be left on starboard hand going into Portsmouth.

Portsmouth Harbor Light; brown tower; fixed white light, visible 12 miles;
on left side of inner entrance to Portsmouth harbor. To enter Portsmouth

JOHN, N. B.,

IMPORTER TEAS and LIQUORS, AGENT CELEBRATED PEELEE WINES.

McMILLAN'S BINDERY is the **MOST COMPLETE** in the Maritime Provinces.

harbor get Portsmouth light to bear N $\frac{3}{4}$ W, and run for it until Whale's Back light bears S E by E and you are abreast the southern end of Wood Island, then steer N $\frac{1}{2}$ E until past Fort Point, and Portsmouth lighthouse bears W by S $\frac{1}{2}$ S, then steer N W until the light bears S by E, and anchor; or, when Portsmouth light bears S by E, steer S W $\frac{3}{4}$ S, and anchor close in shore in the cove to the westward of Fort Constitution in from 2 $\frac{1}{2}$ to 6 fathoms. Strangers in entering Portsmouth harbor should take a pilot if possible.

Newburyport Harbor Light; white tower; fixed white light, visible 12 $\frac{1}{2}$ miles. Also, a beacon, range of light, 336 feet in front of main light; black and white tower; fixed white light, visible 8 miles. These lights, in range, guide across the bar, in best water; bar constantly changes; outer bar buoy is in range with inner bar buoy and both lights; the beacon is moved as the channel changes. This station is on the north end of Plum Island, and on the south side of entrance to the Merrimac River, Mass. (Strangers should not attempt to enter.)

Newburyport Upper Harbor; two lights (beacons); outer beacon, black tower, fixed red light, visible 10 mls.; inner beacon, red tower, fixed green light, visible 12 m.; both on Bailey's wharf, and to be left on port side passing up the harbor.

Ipswich Lights; on Castle Neck, south side of entrance to Ipswich Harbor; a main light, with a range light in front; main light fixed, white, varied by flashes, visible 11 miles, flashing once in 1 $\frac{1}{2}$ minutes, shown from a white tower; range light, fixed, white, visible 8 miles, shown from a black tower; the lights are 625 feet apart, N E $\frac{1}{2}$ E and S W $\frac{1}{2}$ W; in range, they guide to entrance of channel across Ipswich Bar in the best water, which at present is but 6 feet at low water.

Annisquam Light; white tower; fixed white light, visible 12 miles; a harbor of refuge for small vessels; on Wigwam Point, east side of entrance to Annisquam harbor; 6 feet of water on Squam Bar at low tide. To cross the bar, bring the light to bear south and run for it, leaving it on the port side; then run for the Lobster Rock Beacon, and leave it on the port side also.

Straitmouth Island; on south side of Sandy Bay, entrance to Rockport harbor; white tower; fixed white light, visible 11 miles; to be left on port hand in going to Rockport. Bad ledges lie off this light. Strangers should keep the north shore of Sandy Bay best aboard on entering Rockport; shelter only for a few small vessels.

Cape Ann Lights; latitude 42° 38m 13s; longitude 70° 34m 32s W; two grey granite towers, 165 feet above sea level; fixed white light, visible 16 miles; the lights are 900 feet apart, in range at S S W and N N E; located on Thatcher's Island off Cape Ann, and the northern limit of Massachusetts Bay; to be left on the starboard hand in going towards Boston. Bearings—Isle of Shoals bears N, 17 miles; Boon Island N N E, 30 miles; Gloucester Light S W by W $\frac{1}{4}$ W, 6 miles; Long Island Light S W by W, 24 miles; Cape Cod Highland Light S by E $\frac{3}{4}$ E, 43 m.; Londoner Ledge S E by E, $\frac{1}{2}$ m. Salvage Ledge N N E, 2 m. Also, a 10 inch steam whistle, giving each minute a blast of 8 sec. and a blast of 4 sec., with alternate intervals of 4 and 44 sec.

Gloucester Light, on Eastern Point; on east side of entrance to Gloucester harbor; white tower; a flashing red light, showing once every 5 seconds, visible 13 miles. When coming from the Eastward, bound into Gloucester harbor, give the light a good berth to clear Eastern Point Ledge (spar buoy) then, when the light bears N E $\frac{3}{4}$ N, run N W $\frac{1}{2}$ N until the upper harbor light bears N E by N $\frac{1}{2}$ N, then run for it, and anchor $\frac{1}{2}$ mile S by W from the light. Also, a bell struck by machinery, a double blow every 20 seconds.

Whistling Buoy off Eastern Point; a first-class whistling buoy, painted black

Maritime Provinces.

J. & A. McMILLAN MAKE A SPECIALTY OF COLOR PRINTING.

for it until Whale's
 uthern end of Wood
 ertsmouth lighthouse
 by E, and anchor;
 and anchor close in
 from 2½ to 6 fathoms.
 pilot if possible.

light, visible 12½ miles.
 light; black and white
 in range, guide across
 buoy is in range with
 the channel changes.
 on the south side of
 not attempt to enter.)

beacon, black tower,
 ed green light, visible
 assing up the harbor
 to Ipswich Harbor;
 ed, white, varied by
 shown from a white
 from a black tower;
 range, they guide to
 r, which at present is

ible 12 miles; a har-
 side of entrance to
 w tide. To cross the
 it on the port side;
 the port side also.

nce to Rockport har-
 be left on port hand
 rangers should keep
 Rockport; shelter only

° 34m 32s W; two
 white light, visible 1½
 and N N E; located
 nit of Massachusetts
 Boston. Bearings—
 30 miles; Gloucester
 W by W, 24 miles;
 ledge S E by E, ½ m
 e, giving each minute
 vals of 4 and 44 sec
 entrance to Gloucester
 ce every 5 seconds.
 ound into Gloucester
 t ledge (spar buoy)
 til the upper harbor
 mile S by W from the
 very 20 seconds.
 buoy, painted black

and white in perpendicular stripes, moored in about 32 fathoms of water, 3½ miles (S S E mag.) from Eastern Point light house. The whistle on this buoy will give a sharp shrill sound to distinguish it from the whistling buoy located about ½ mile S by W from Eastern Point light house.

Gloucester Harbor Light, on Ten Pound Island, east side of entrance to inner harbor; brown tower; flashing white light every 5 seconds; visible 12 miles; to enter harbor, bring this light to bear N E by N ½ N, and run for it until Eastern Point Light bears S S E, and anchor in channel way or continue until Eastern Point light bears S, then steer E N E until Ten Pound Island light bears N, and anchor in S E harbor, in from 4 to 6 fathoms—hard mud; or, from this point steer about N W by N between Ten Pound Island Ledge buoy and Ten Pound Island (giving the point of the Island a good berth), until the light bears E, then steer N ½ E until the light bears S by E, and anchor in western harbor.

Automatic Buoy; a whistling buoy is moored ¾ of a mile, S by W from Eastern Point Light, permanently kept.

Baker's Island Lights; latitude 42° 32m 12s N; longitude 70° 47m 11s W; two white towers, ranging S E and N W; fixed white light, visible 16½ miles; located on the north end of Baker's Island, south side of entrance to Salem and Beverly harbors. In coming from the southward vessels bound to Salem keep the lowest light open to the east of the high light, and run for it; this guides to the eastward of the South-east Breakers and Searl's Rock. Give Baker's Island a berth of not less than half a mile, leaving it on the port hand, then run for Hospital Point Light, bearing about W by N ½ N, until Derby Wharf light is in range with Fort Pickering light, when Salem harbor will be to the W S W of you, and Beverly harbor W by N ½ N. Also, a bell struck by machinery, a single and a double blow alternately, intervals 30 seconds. For better information, a lens panel has been placed in "Hospital Point" Light, which makes a more brilliant light in the line of the ships' channel from Baker's Island than on either side, and serves to keep vessels from danger on either side.

Hospital Point; white tower; fixed white light, visible 13½ miles; on Hospital Point, north side of entrance to Salem and Beverly Harbor.

Fort Pickering Light; brown tower; fixed white light, visible 10½ miles; on Winter Island, north side of entrance to Salem harbor. On entering Salem harbor from near Hospital Point, get Derby Wharf light in range with Fort Pickering light to clear the Haste Shoal; good anchorage half a mile S W by S from this light, with Derby Wharf light bearing W by S.

Derby Wharf Light; on the end of Derby Wharf, Salem upper harbor; red tower, fixed red light, visible 7½ miles.

Marblehead Light, on Marblehead Neck, SE side of entrance to Marblehead, and to Salem South Channel; white tower; fixed white light, visible 11 miles; good anchorage half a mile W by S from this light. To enter harbor, bring the light to bear N W, and run for it until within two miles of it, then bring it to bear W N W, and run for it, leaving Marblehead Rock (a high rocky islet with beacon at top) 150 yards on your port hand, and when it bears S W run N W ¾ N until the light bears S by W, then run S W ¾ W into the harbor, and anchor between the light and the town.

Egg Rock Light; white tower; fixed red light, visible 8½ miles; guide to Swampscot anchorage and to Broad Sound. Leave it 1½ miles on the starboard hand on entering Broad Sound.

Minot's Ledge Light; latitude 42° 16m 11s N; longitude 70° 45m 35s W;

IN, N. B.,

IMPORTER TEAS and LIQUORS, AGENT CELEBRATED PELEE WINES.

WEDDING RINGS MADE TO ORDER AT A. Y. PATERSON'S, MAIN STREET

entrance to Boston Bay; dark gray granite tower, 100 feet high; flashing white, signalling the number 143 every 30 seconds, thus: 1 flash; eclipse about 3 seconds; 4 flashes; eclipse about 3 seconds; 3 flashes; eclipse about 15 seconds. Davis' Ledge Buoy bears E by S; Boston light bears N W $\frac{1}{4}$ W 7 miles. This course must be kept good, northerly, to pass Pell Boat, off the north side of the Harding's Ledge (about $4\frac{1}{2}$ miles from Minot's Ledge Light). A good mark to clear the Harding's Bell Boat, after passing Minot's light, is to keep Long Island Head light (fixed white) just open to the north of the Narrows Light, which is a red light.

Nix Mate Light Buoy.—A gas buoy, painted black and showing a fixed white light, just inside of Nix Mate bell buoy, entrance to Boston harbor, Mass. If the ice runs strongly, this and similar buoys in the entrances to Boston harbor will be taken up.

Harding Ledge and Centurion Rocks.—A light buoy, painted black and showing a fixed white (gas) light, was placed just inside of Harding Ledge bell buoy, entrance to Boston harbor. The light buoy is moored in 48 feet of water, on the following bearings: Minot's Ledge lighthouse S $58^{\circ} 30'$ E true (S E $\frac{1}{4}$ E mag); Harding Ledge beacon S 41° W true (S W $\frac{3}{4}$ W mag); Boston lighthouse N 60° W true (N W $\frac{1}{4}$ W mag). North end of Centurion buoy-light buoy, painted black, numbered 5, and showing a fixed white (gas) light.

Boston Light; latitude $42^{\circ} 19' 41''$ N; longitude $70^{\circ} 53' 26''$ W; on Little Brewster Island, north side of entrance to main ship channel to Boston; white tower; white flash light, flashing once every half minute, visible $15\frac{1}{2}$ miles. First-class steam siren; blasts 5 seconds, alternate silent intervals of 10 and 4 seconds. From Cape Cod highlands the course for Boston Light is N W by W $\frac{1}{4}$ W, which well clears Minot's Ledge and the Hardings; then, when well past Minot's, bring Boston light to bear W by N $\frac{1}{4}$ N and run for it until within $\frac{1}{2}$ of a mile of it or until the Beacon light bears about W by N, then run W $\frac{1}{4}$ S until the Beacon light bears W N W, then run W by N leaving the Beacon light 100 yards on your starboard hand, then steer N W $\frac{1}{4}$ W (keeping the middle of the channel) for the Narrows between Galloupe and Lovell's Islands, then about N W $\frac{3}{4}$ N for the bell buoy off Nix's Mate, which leave on port hand, then run W by N $\frac{1}{4}$ N for Fort Independence, leaving the lower middle buoy, red can, No. 6, a good berth on your starboard, and Star Ledge buoy, red Nun No. 8 close aboard on your starboard; then run about N W $\frac{1}{4}$ N for the upper middle buoy, black Nun No. 9, which leave on your port, then the course to Long Wharf or to good anchorage is about N W $\frac{1}{4}$ W. If making Boston ship channel from Cape Ann, get Thatcher's Island light to bear N N W from 2 to 3 miles, then steer S W $\frac{1}{4}$ W until Boston light bears W by N $\frac{1}{4}$ N. Then proceed as before given.

Narrows Light; black lantern on white hexagonal dwelling, pile foundation; fixed red light, visible $8\frac{1}{2}$ miles; on the right hand side of Narrows in Ship Channel entrance to Boston harbor; also, a bell struck by machinery every 20 seconds.

Deer Island Light; on the south extremity of the Spit, making out $\frac{1}{4}$ mile to the southward from Deer Island entrance to Boston Harbor; fixed white light, varied by a red flash every 30 seconds; also a bell struck by machinery every 10 seconds in foggy weather.

Long Island Light; on the N E end of Long Island and southern side of entrance to Boston inner harbor: brown tower; fixed white light, visible 16 miles. In coming up ship channel, and after leaving Nix's Mate buoy on the port hand, and Long Island Light bears W by S $\frac{1}{2}$ S, run W by N $\frac{1}{4}$ N for the

E. G. SCOVL, 62 UNION STREET, ST. JOHN, N. B.,

N'S, MAIN STREET

SPECTACLES and EYE-GLASSES AT A. Y. PATERSON'S MAIN STREET.

0 feet high; flashin
hus: 1 flash; eclips
flashes; eclipse abou
light bears N W $\frac{1}{2}$ W
bass Pell Boat, off th
Minot's Ledge Light
passing Minot's light,
to the north of th

showing a fixed whi
ton harbor, Mass. 1
nces to Boston harbo

nted black and show
Harding Ledge be
moored in 48 feet
ouse S 58° 30' E tru

W $\frac{1}{2}$ W mag); Boston
of Centurion buoy
xed white (gas) light

53m 26s W; on Litt
annel to Boston; whi
ute, visible 15 $\frac{1}{2}$ mile

intervals of 10 and 4
oston Light is N W
Hardings; then, whe

N and run for it unt
s about W by N, the

run W by N leavin
then steer N W $\frac{1}{4}$ W

between Galloupe an
off Nix's Mate, whic
pendence, leaving th

starboard, and Stat
board; then run abou
o. 9, which leave
chorage is about N W

get Thatcher's Islan
W until Boston light

dwelling, pile found
and side of Narrows
struck by machiner

it, making out $\frac{1}{4}$ mil
Harbor; fixed whi
k by machinery ever

south end of the Castle until the Castle North Wharf bears N W by W $\frac{1}{4}$ W, or abreast of the State Ledge Buoy (red, No. 8), then N W $\frac{1}{4}$ N to the Upper Middle Buoy (black, No. 9), which leave on port hand, then the course to Long Wharf is N W $\frac{1}{4}$ W. But if approaching Boston from Cape Ann, via Broad Sound, bring Long Island Light to bear S W by W, and run for it until Deer Island Point Beacon bears N W by N $\frac{1}{2}$ N, three-eighths of a mile distant, then W by N $\frac{1}{4}$ N up the harbor. Strangers should bear in mind that in the middle of Broad Sound there is but 8 feet of water at low tide; but by keeping on the southern side of the Sound, leaving the Graves Whistling Buoy $\frac{1}{2}$ a mile on your port hand and the Devil's Limb Buoy (black can No. 1) $\frac{1}{2}$ mile on port hand, and running straight to Ram's Head buoy (black can buoy No. 5) about W S W, passing Aldrich's Ledge buoy (black can No. 3) $\frac{1}{2}$ mile on port, then leaving Ram's head 50 yards distant on port, and run about W $\frac{1}{4}$ S to clear Deer Island Point Beacon, you can carry 12 feet safely. From the Beacon you will steer W $\frac{1}{4}$ N for lower middle buoy, then W by N $\frac{1}{4}$ N for State Ledge Buoy, when proceed as before given.

KANE & CO.

MANUFACTURERS OF

Polished Red and Grey Granite and Marble

Monuments, Tablets and Head Stones, Cemetery
Enclosures, Building Work, etc.

WATERLOO STREET, ST. JOHN, N. B.
Opposite Cathedral.

J. & A. McMILLAN,

PUBLISHERS OF AND DEALERS IN

New Brunswick School Books,

98 PRINCE WILLIAM STREET,

ST. JOHN, N. B.

HN, N. B.,

IMPORTER TEAS and LIQUORS, AGENT CELEBRATED PELEE WINES.

SHOES of all Kinds at WATERBURY & RISING'S, 61 King and 212 Union St.

DISTANCE

FROM	TO	MILES.	FROM	TO	MILES.
New York	Amsterdam	3,425	Baltimore	Liverpool	3,370
"	Antwerp	3,457	Philadelphia	"	3,370
"	Bordeaux	3,334	Quebec	"	2,000
"	Breman	3,570	Quebestown	"	2,000
"	Brest	2,962	Liverpool	London	2,000
"	Bristol	3,014	London	Amsterdam, via Harwich	2,000
"	Cape Race	1,010	"	Antwerp	2,000
"	Cherbourg	3,084	"	Berlin, via Harwich	2,000
"	Christiania	3,700	"	Berlin, via Dover & Calais	2,000
"	Copenhagen	3,800	"	Brussels	2,000
"	Fastnet	2,790	"	Cologne, via Harwich	2,000
"	Fire Island	53	"	Paris, via Newhaven	2,000
"	Glasgow	2,926	"	" Folkestone	2,000
"	Hamburg	3,590	"	" " Dover	2,000
"	Havre	3,200	"	Rotterdam, via Harwich	2,000
"	Hull	3,060	"	Vienna, via Rotterdam	2,000
"	Larne—Belfast	2,880	Dublin	Holyhead	2,000
"	Liverpool	3,040	Glasgow	London	2,000
"	Lizard, The	3,060	Edinburgh	"	2,000
"	London	3,317	Folkestone	Boulogne	2,000
"	Milford Haven	2,929	Dover	Calais	2,000
"	Moville—Londonderry	2,813	"	Ostende	2,000
"	Newfoundland, Banks	980	Newhaven	Dieppe	2,000
"	Plymouth	3,030	Harwich	Rotterdam	2,000
"	Queenstown	2,795	"	Antwerp	2,000
"	Rotterdam	3,394	Queensboro'	Flushing	2,000
"	Sandy Hook	18	Paris	Genes	2,000
"	Southampton	3,110	"	Florence	2,000
Fastnet	Queenstown	60	"	Geneva	2,000
Halifax	"	2,213	"	Genoa	2,000
"	Cape Race	463	"	Madrid	2,000
"	Liverpool	2,530	"	Marseilles	2,000
Lizard	Southampton	110	"	Milan	2,000
Boston	Halifax	335	"	Nica	2,000
"	Liverpool	2,890	"	Rome	2,000
"	Queenstown	2,563	"	Venice	2,000
Portland	Halifax	300			

FUNNELS OF ATLANTIC OCEAN STEAMERS.

Allan Line—Red, with White band and Black top. Anchor Line—Black.
 Beaver Line—Black, with two White bands. Bremen Line—Black.
 Cunard Line—Red, with Black Top.
 Dominion Line—Red, with Black top.
 French Line—Red, with Black top.
 Great Western S. S. Line—Black, with Red band with Blue and White semicircle, Black top.
 Guion Line—Black, broad Red band and Black top.
 Hamburg-American Packet Co.—Black.
 Inman Line—Black, with White band and Black top.
 Leyland Line—Pink, Black top. National Line—White, with Black top.
 North German Lloyd Line—Cream color.
 Red Cross Line—White below, with Red Cross on it, Black top.
 Red Star Line—Black, with White band, on which is a Red star.
 State Line—Light Buff, Red band, Black top.
 Warren Line—Black. White Cross Line—Black.
 White Star Line—Cream color, with Black top.
 Wilson Line—Red, with Black top.

The Inman Line is now the American Line.

E. G. SCOVIL, 62 UNION STREET, ST. JOHN, N. B.,

ing and 212 Union St. SHOES of all Kinds at WATERBURY & RISING'S, 61 King and 212 Union Sts.

SEA SIGNALS.

The following is a description of the Colors displayed from the Signal Station at the Custom House on the arrival of Vessels in the offing:

TO	MILE	Code Signal.	Description.
erpool.....	3 1/2		
".....	3 1/2		
".....	2		
ndon.....			
sterdam, via Harwich.....			
twerp.....			
lin, via Harwich.....			
lin, via Dover & Calais.....			
ssels ".....			
ogne, via Harwich.....			
is, via Newhaven.....			
" Folkestone.....			
" Dover.....			
sterdam, via Harwich.....			
enna, via Rotterdam.....			
lyhead.....			
ndon.....			
".....			
logne.....			
ais.....			
ende.....			
ppe.....			
terdam.....			
twerp.....			
ushing.....			
nes.....			
rence.....			
neva.....			
noa.....			
adrid.....			
arseilles.....			
lan.....			
ca.....			
me.....			
nice.....			

For a Ship.

Pennant white, with red spot.
Blue and Yellow (four checks).
Blue, white, blue (horizontal).

Bark.

Pennant white, with red spot.
Yellow and blue (vertical).
Red, white and blue (vertical tri-color).
Pennant red, with white spot.

Brig.

Pennant white, with red spot.
Blue, with white cross from corner to corner.
White and red (vertical).
Blue and white (sixteen checks).

Brigantine.

Pennant white, with red spot.
Blue, with cross from corner to corner.
White and red (vertical).
White, Blue centre.

Top-sail or three-masted Schooner.

Pennant white, with red spot.
Blue, with white cross from corner to corner.
White and red (vertical).

Steamer.

Pennant white, with red spot.
Blue, with white cross from corner to corner.
Pennant blue, with white spot.

Square-Rigged Vessel.

Pennant blue, with white spot.
Red, with yellow cross (vertical and horizontal).
Pennant white, with red spot.
Blue, with white centre.

Man of War.

Pennant white, with red spot.
Blue and yellow (four checks).
White, with red cross from corner to corner.

In future the letters **K R V** for "Send a Tug to Me" (or to Vessel in direction pointed out) will be displayed at the Signal Station for Vessels requiring a Tug.

The letters **P N** for "Want a Tug," when exhibited, to be understood as an urgent danger or distress signal, and in answer to those made by the same, or an Ensign Union down.

For further information see International Code, or inquire at Signal Station.

J. DRAKE.

Code Signal.	Description.
D	Pennant blue, with white spot.
C	Pennant white, with red spot.
G	Pennant yellow and blue.
J	Blue, white and blue (horizontal).

Vessel in Tow

F Pennant red, with white spot.
B Red swallow-tail (burgee).
L Blue and yellow (four checks).
V White, with red cross from corner to corner.

Several Vessels in Sight.

C Pennant white, with red spot.
S White, with blue centre.
H White and red (vertical).

Several Sail.

C Pennant white, with red spot.
L Blue and yellow (four checks).
K Yellow and blue (vertical).

Want a Pilot.

M Blue, with white cross from corner to corner.
B Red swallow-tail (burgee).
H White and red (vertical).

Want a Tug.

P Blue, with white centre.
N Blue and white (sixteen checks).

Want Assistance.

H White and red (vertical).
B Red swallow-tail (burgee).

In Distress—Want Assistance.

N Blue and white (sixteen checks).
C Pennant white, with red spot.

Boat in Distress.

H White and red (vertical).
K Yellow and blue (vertical).

Boat Adrift.

J Blue, white, blue (horizontal).
D Pennant blue, with white spot.
N Blue and white (sixteen checks).

STEAMERS.

Anchor Line—Black.
en Line—Black.

Blue and White

White, with Black top

Black top.

a Red star.

a Line.

JOHN, N. B.,

IMPORTER TEAS and LIQUORS, AGENT CELEBRATED PELEE WINES.

JOB PRINTING ARTISTICALLY EXECUTED AT J. & A. McMILLAN'S

CANADIAN STORM WARNINGS.

ISSUED FOR QUEBEC AND THE MARITIME PROVINCES.

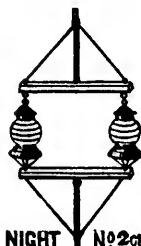

Fig. No. 1—This signal indicates that a moderate gale is expected at from an easterly direction.

Fig. No. 2—This signal indicates that a moderate gale is expected at from a westerly direction.

Fig. No. 3—This signal indicates that a fresh to heavy gale is expected first from an easterly direction.

Fig. No. 4—This signal indicates that a fresh to heavy gale is expected first from a westerly direction.

The Cone, when hoisted by itself, indicates that it is expected that the wind will attain a velocity of 30 miles an hour, but will not exceed 40 miles an hour, and it is not intended that an ordinary well found vessel should stay in port, but simply as a warning to mariners that strong winds are expected from the quarter indicated.

The Drum will always be hoisted when the velocity of the wind is expected to exceed 40 miles an hour.

The night signal corresponding to Nos. 1 and 3, is two white lanterns hanging perpendicularly.

Night signal corresponding to Nos. 2 and 4, is two white lanterns hanging horizontally.

Note 1—Mariners will be able to obtain further information from Signal Agents, or by consulting the daily probabilities.

Note 2—Mariners must always bear in mind that the storm signals are merely cautionary, and do not necessarily mean that a storm will occur at the place where the signal is displayed, but that one is expected either there or within such a distance that vessels leaving port would be liable to be caught in it.

MAPS AND LOG BOOK

OF ALL KINDS SUPPLIED BY

J. & A. McMILLAN, St. John, N. B.

E. G. SCOVIL, 62 UNION STREET, ST. JOHN, N. B.

J. & A. McMILLAN'S Railroad and Steamboat Printing a Special Feature at J. & A. McMILLAN'S.

INGS.

E PROVINCES.

1—This signal indic
gale is expected at
erly direction."

2—This signal indic
gale is expected at
erly direction."

3—This signal indic
heavy gale is expecte
easterly direction."

4—This signal indic
heavy gale is expecte
westerly direction."

when hoisted by it
at it is expected that
tain a velocity of 30 m

will not exceed 40 m
ntended that an ordina

essel should stay in
as a warning to mar
winds are expected i

indicated.
m will always be ho
elocity of the wind is

ceed 40 miles an hour
t signal corresponding

3, is two white lan
pendicularly.
nal corresponding to

two white lanterns h
ally.

information from S
es.
e storm signals are me

a will occur at the p
ed either there or wh
ble to be caught in i

BOARDS OF HEALTH.

Provincial Board of Health.

Wm Bayard, M D, Chairman; Hon Judge Steadman, Hon James Holly,
Geo E Coulthard, B A, M D, Geo H Coburn, M D, John McMillan.

Local Boards of Health.

District No 1, Fredericton—Chairman, W C Crocket, M D; Secretary,
has W Beckwith.

District No 2, Marysville—Chairman, Isaac Clarence Sharp, M D.

District No 3, York Co (excluding the City of Fredericton and the Town of
Marysville)—Chairman, O E Morehouse, M D, Keswick.

District No 4, St John—Chairman, James Reynolds; Secretary, Thomas M
Burns.

District No 7, Moncton—Chairman, Edward B Chandler, M D; Secretary,
E Northrup.

District No 8, Westmorland Co (excluding the Town of Moncton)—Chair-
man, Donald D McDonald, M D, Petitcodiac.

District No 9, Woodstock—Chairman, Newton R Colter, M D; Secretary,
Chipman Hartley.

District No 10, Carleton Co (excluding the Town of Woodstock)—Chair-
man, ———; Secretary, John R Hagerman, M D.

District No 11, St Stephen—Chairman, Frank I Blair, M D; Secretary,
G Stevens, jr.

District No 12, Milltown.—Chairman and Secretary, J M Deacon, M D;
Inspector, Daniel Sutherland.

District No 13, Upper Mills—Chairman, Henry Hacker; Secretary, E F
owers.

District No 14, Grand Manan Island—Chairman, Wm A Fraser, Wood-
yard's Cove; Secretary, Wm A Fraser.

District No 15 (excluding the Towns of St Stephen, Milltown, Upper Mills
and Grand Manan Island)—Chairman, S T Gove, M D, St Andrews.

District No 16, Victoria Co—Chairman, F N Welling, M D, Andover;
Secretary, G W Day.

District No 17, Madawaska Co—Chairman, J A Guy, M D, Edmundston;
Secretary, C G Main, M D, Edmundston.

District No 18, Sunbury Co—Chairman, Geo R Camp, M D, Upper Sheffield;
Secretary, A Stanley Clowes, Oroimocto.

District No 19, Queens Co—Chairman, James A Casswell, M D.

District No 20, Kings Co—Chairman, G H Johnston, M D.

District No 21, Albert Co—Chairman, W S Starratt, Hopewell Hill; Sec-
retary, Geo G Melvin, M D, Alma.

District No 22, Kent Co—Chairman, Thos J Bourque, M D, Richibucto.

District No 23, Northumberland Co—Chairman, James McGregor Baxter,
D, Chatham; Secretary, Robert Nicholson, M D, Newcastle.

District No 24, Gloucester Co—Chairman, Gideon Mitchell Duncan, M D,
athurst; Secretary, J C Meahan, M D, Bathurst.

District No 25, Restigouche Co—Chairman, Allan G Ferguson, M D, Parish
alhousie; Secretary, H A Johnson, Dalhousie.

District No 26, Town of Campbellton—Chairman, H Lunam, M D; Secre-
ry, Daniel Murray, M D.

BOOK

BY ———

John, N.

JOHN, N. B.,

IMPORTER TEAS and LIQUORS, AGENT CELEBRATED PELEE WINES.

SHOES of all Kinds at WATERBURY & RISING'S, 61 King and 212 Union

WM. PARKS & SON

(LIMITED),

ST. JOHN, N. B.

Cotton Spinners, Bleachers, Dyers & Manufacturers

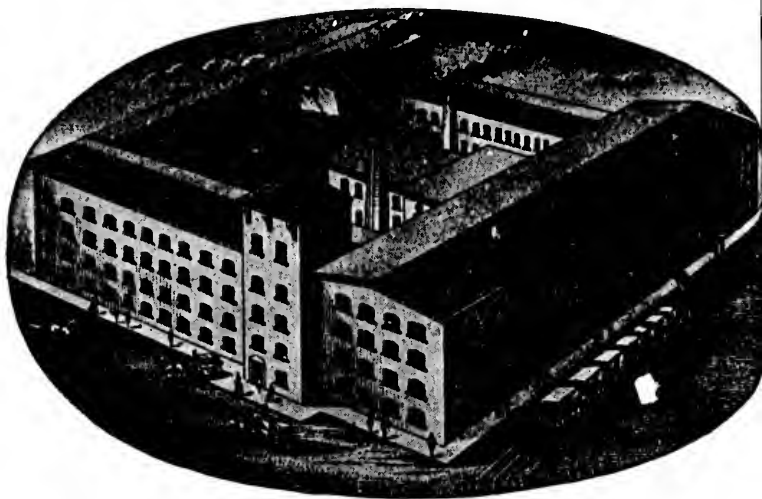

WATER TWIST YARN,

GREY COTTONS,

SHIRTING

NEW BRUNSWICK COTTON MILLS, } ST. JOHN, N. B.
SAINT JOHN COTTON MILLS, - }

E. G. SCOVIL, 62 UNION STREET, ST. JOHN, N. B.,

1 King and 212 Union SHOES of all Kinds at WATERBURY & RISING'S, 61 King and 212 Union Sts.

& SON

ALMANAC.

Calculated for St. John, N. B., Latitude $45^{\circ} 16' N.$, and Longitude $66^{\circ} 04' W.$, from Greenwich; and will serve with sufficient accuracy for all parts of the Provinces of New Brunswick and Prince Edward Island.

Calculated, reduced and compiled by B. A. Stammers, Marine School, St. John, N. B.

N. B.

Manufacture

Principal Articles of the Calendar for the Year 1896.

Golden Number.....	16	Dominical Letters.....	E D
Epaet.....	15	Roman Indication.....	9
Solar Cycle.....	1	Julian Period.....	6609

Fixed and Movable Festivals, Anniversaries, Etc.

Epiphany	Jan.	6	Ascension Day--		
Septuagesima Sunday	Feb.	2	Holy Thursday.....	May	14
Quinquagesima--			Birth of Queen Victoria.....	"	24
Shrove Sunday.....	Feb.	16	Pentecost--Whit Sunday...	"	24
Ash Wednesday.....	"	19	Trinity Sunday.....	"	31
St. David's.....	Mar.	1	Corpus Christi.....	June	4
Quadragesima--			Accession of Queen Victoria	"	20
1st Sunday in Lent.....	Feb.	23	Proclamation " " "	"	21
St. Patrick.....	Mar.	17	St. John Baptist--		
Annunciation--Lady Day...	"	25	Midsummer Day.....	"	24
Palm Sunday.....	"	29	St. Michael--		
Good Friday.....	April	3	Michaelmas Day.....	Sept.	29
Easter Sunday.....	"	5	Birth of Prince of Wales...	Nov.	9
Low Sunday.....	"	12	St. Andrew.....	"	30
St. George.....	"	23	1st Sunday in Advent.....	"	29
Rogation Sunday.....	May	10	St. Thomas.....	Dec.	21
			Christmas Day.. . . .	"	25

The year 5657 of the Jewish era commences on Sept. 8th, 1896.

Ramadân (month of abstinence observed by the Turks) commences on Feb. 15th, 1896.

The year 1314 of the Mohammedan Era begins on June 12th, 1896.

These and other Feasts, Anniversaries, etc., will be found in the columns Calendar.

ONS,

SHIRTING

ST. JOHN, N.

T. JOHN, N. B.,

Explanation of Astronomical Symbols and Abbreviations.

☉ The Sun	♂ Mars	☿ Conjunction
☾ The Moon	♃ Jupiter	☐ Quadrature
☿ Mercury	♄ Saturn	☌ Opposition
♀ Venus	♅ Uranus	☊ Ascending Node
♁ The Earth	♆ Neptune	☋ Descending Node
h Hours	° Degrees	N North; S South
m Minutes	' Minutes of Arc	E East; W West
s Seconds	" Seconds of Arc	M Morning; A Afternoon

Gr. Hel. Lat.—Greatest Heliocentric Latitude.

IMPORTER TEAS and LIQUORS, AGENT CELEBRATED PEELE WINES.

ALL KINDS OF LEGAL PRINTING AT J. & A. McMILLAN'S.

P. NASE & SON,**General Merchant****FERRY LANDING,****Indiantown, - - St. John, N.****Signs and Influences of the Zodiac.**

Spring Signs	{	1 ♈	Aries, head	Autumn Signs	{	7 ♎	Libra, reins
		2 ♉	Taurus, neck			8 ♏	Scorpio, secret
		3 ♊	Gemini, arms			9 ♐	Sagittarius, t
Summer Signs	{	4 ♋	Cancer, breast	Winter Signs	{	10 ♑	Capricornus, leg
		5 ♌	Leo, heart			11 ♒	Aquarius, leg
		6 ♍	Virgo, bowels			12 ♓	Pisces, feet

The Seasons.

The Sun enters	♈	(Spring begins)	March 19th, 10h. A.
"	♉	(Summer begins)	June 20th, 6h. A.
"	♊	(Autumn begins)	September 22nd, 9h. M.
"	♋	(Winter begins)	December 21st, 3h. M.

The Equinoxes occur when Spring and Autumn begin, and the Solstices the beginning of Summer and Winter.

Eclipses, Etc.

In the year 1896 there will be two Eclipses of the Sun and two of the Moon.

- I. ANNULAR ECLIPSE OF THE SUN—Feb. 13th. Invisible at St. John. Begins on the Earth generally Feb. 13th, 9h. 30m. M., in lon. 137° W. of Greenwich, and lat. 58° 33m. S. Central Eclipse begins generally Feb. 13th, 11h. 14m. M., in lon. 118° 00m. E. of Greenwich, lat. 76° 28m. S. Ends on the Earth generally Feb. 13th, 2° 29' in lon. 7° 8m. W. of Greenwich, and lat. 10° 35m. S.
- II. A PARTIAL ECLIPSE OF THE MOON—Feb. 28th. Invisible at St. John. First contact with the Penumbra Feb. 28th, 0h. 52m. A. Mid the Eclipse Feb. 28th, 3h. 22m. A. Last contact with the Penumbra Feb. 28th, 5h. 52m. A. At St. John the Moon will rise 6h. 13m.
- III. A TOTAL ECLIPSE OF THE SUN—Aug. 8-9. Invisible at St. John. Begins on the Earth generally Aug. 8th, 10h. 19m. A., in lon. 32° E. of Greenwich, and lat. 47° 49m. N. Central Eclipse begins generally Aug. 9th, 1h. 19m. A.

E. G. SCOVIL, 62 UNION STREET, ST. JOHN, N. B.,

A. McMILLAN'S.

J. & A. McMILLAN PUBLISH SCHOOL BOOKS.

SON,

chants

DING,

John, N. E.

Zodiac.

- 7 ♎ Libra, reins
 8 ♏ Scorpio, secrets
 9 ♐ Sagittarius, thig
 10 ♑ Capricornus, kn
 11 ♒ Aquarius, legs
 12 ♒ Pisces, feet

19th, 10h. A.
 20th, 6h. A.
 mber 22nd, 9h. M.
 ber 21st, 3h. M.
 begin, and the Solstices

e Sun and two of the Mo
 h. Invisible at St. Joh
 h. 30m. M., in lon. 137° 32'
 ntral Eclipse begins gen
 00m. E. of Greenwich, a
 ally Feb. 13th, 2° 29m.
 0° 35m. S.
 28th. Invisible at St. Joh
 h. 0h. 52m. A. Middle
 contact with the Penum
 moon will rise 6h. 13m. A.
 Invisible at St. John.
 a. 19m. A., in lon. 32° 30'
 ntral Eclipse begins gen

ally Aug. 8th, 11h. 29m. A., in lon. 0° 3m. W. of Greenwich, and lat. 62° 52m. N. Ends on the Earth generally Aug. 9th, 3h. 10m. M., in lon. 158° 36m. E. of Greenwich, and lat. 3° 34m. N.

IV. A PARTIAL ECLIPSE OF THE MOON—Aug. 22nd–23rd. Visible at St. John. First contact with the Penumbra Aug. 22nd, 11h. 44m. A. Middle of the Eclipse Aug. 23rd, 2h. 33m. M. Last contact with the Penumbra Aug. 23rd, 5h. 23m. M. At St. John the Moon will rise 6h. 45m. A.

Morning and Evening Stars.

VENUS is a morning star until July 9th, and an evening star for the remainder of the year.

MARS is a morning star until December 10th, and an evening star for the remainder of the year.

JUPITER is a morning star until January 24th, when he is in opposition to the sun, then an evening star until August 11th, and a morning star for the remainder of the year.

SATURN is a morning star until May 5th, when he is in opposition to the sun, then an evening star until November 13th, and a morning star for the remainder of the year.

Explanatory.

Annular Eclipse—An eclipse of the Sun, in which its whole disk is covered by the Moon, except a bright outer ring.

Aphelion—The point of a planet's orbit farthest from the Sun.

Apogee—That part of the Moon's orbit farthest from the Earth.

Astronomical Day is reckoned from noon to noon through the 24 hours. Thus, July 21, 9h, is 9h A of July 21, and July 21, 15h, is 3h M of July 22.

Conjunction—A planet directly between the Earth and the Sun is said to be in Inferior Conjunction with the Sun. A Planet with the Sun directly between it and the Earth is said to be in Superior Conjunction with the Sun. Planets are said to be in conjunction with each other, or with the Moon, when they are in the same sign and degree.

Declination—The distance of a heavenly body from the Equinoctial, measured north or south, in degrees or minutes, on a Meridian.

Ecliptic—The plane of the Earth's orbit, so called because Eclipses can take place only when the Moon is on or near it.

Elongation—The distance of a Planet from the Sun as seen from the Earth.

Equinoctial—The circle in the heavens traced by the Earth's Equator.

Node—That part of the orbit of a heavenly body which intercepts the Ecliptic. If the body is passing from south to north, it is called the Ascending Node; if from north to south, Descending.

Opposition—A planet with the Earth directly between it and the Sun is said to be in opposition to the Sun.

Penumbra—That portion of space around the shadow of the Earth, in passing through which the Moon diminishes in brightness in consequence of a part only of the Sun's rays reaching her surface.

Perigee—That part of the Moon's orbit nearest to the Earth.

Perihelion—That part of the Planet's orbit nearest to the Sun.

Quadrature—Two heavenly bodies are said to be in Quadrature when they are distant from each other by one-fourth of the Zodiac, or three signs apart.

T. JOHN, N. B.,

IMPORTER TEAS and LIQUORS, AGENT CELEBRATED PELEE WINES.

D

LEGAL BLANKS AND STATIONERY ALWAYS IN STOCK AT McMILLAN

The Sun's Declination and fast or slow of clock are given for apparent time or time of passing the Meridian of St. John.

The Moon's Southing is given in Astronomical time for the Meridian of St. John; and her Declination, when on the Meridian.

The Rising and Setting of the Moon are given for every day in the year.

To find the length of the day, subtract the time of sunrise from 12 h and to the difference add the time of sunset.

To find the length of the night, subtract the time of sunset from 12 h and to the difference add the time of sunrise next morning.

Tides.

When the Moon is near the Full, and change, the Tides rise higher than usual—these are called Spring Tides; and when the Moon is near her first and third quarters the Tides rise less than usual—these are called Neap Tides. If the Moon near the full or change is in her Perigee, or near her approach to the Earth, it will be very high Tides, and if at that time she is in her Apogee, or farthest distance from the earth, the Tides will flow less.

On account of the disturbing force of the winds it is not possible at present (by astronomical calculations) to predict the exact time and height of high and low water; when the winds blow strong on shore, the effect is to increase the Tides and make them later, but when the winds blow off shore, the effect is to diminish them and make them earlier.

The Tides in the Calendar are the Morning and Afternoon Tides of St. John and Charlottetown. In the Tide Table (page 52) will be found constants for finding the time of High Water at each of the places given in the table.

It will sometimes be found that when a Constant is added to the time of High Water at the port of reference the sum exceeds 12 hours; in this case subtract 12 hours from the sum and the remainder will be the time of High Water at the required port on the succeeding afternoon or morning, according as the Tide at the port of reference was a Morning or Afternoon Tide.

EXAMPLE.

High Water at St. John, January 15th	11h. 45m. M.
Moncton, add.....	54m.
	12h. 39m.
Subtract.....	12h. 00m.
High Water at Moncton, January 15th.....	0h. 39m. A.

It will sometimes be found that a Constant to be subtracted is greater than the time of High Water at the port of reference; in this case add 12 hours to the time at the port, subtract the Constant, and the remainder will be the time of High Water at the required place for the previous Morning or Afternoon Tide, according as the Tide at the port of reference was an Afternoon or Morning Tide.

EXAMPLE.

High Water at Charlottetown, January 3rd	0h. 27m. A.
Add.....	12h. 00m.
	12h. 27m.
Newcastle, Beaubère Island, subtract	4h. 15m.
High Water at Beaubère Island, January 3rd.....	8h. 12m. M.

E. G. SCOVIL, 62 UNION STREET, ST. JOHN, N. B.,

STOCK AT McMILLAN'S

iven for apparent noon
for the Meridian Pa
the Meridian.
very day in the year.
f sunrise from 12 hour
of sunset from 12 hour
orning.

e Tides rise higher the
e Moon is near her fir
—these are called Ne
n her Perigee, or near
and if at that time she
the Tides will flow mu

it is not possible at tin
time and height of hi
ore, the effect is to incre
blow off shore, the eff

fternoon Tides at
age 52) will be found C
of the places given in :

nt is added to the time
eds 12 hours; in this c
r will be the time of H
ernoon or morning, acc
ning or Afternoon Tide.

..... 11h. 45m. M.
54m.
..... 12h. 39m.
..... 12h. 00m.
..... 0h. 39m. A.

be subtracted is greater t
in this case add 12 hour
he remainder will be the
vious Morning or Aftern
as an Afternoon or Mor

..... 0h. 27m. A.
..... 12h. 00m.
..... 12h. 27m.
..... 4h. 15m.
..... 8h. 12m. M.

ST. JOHN, N. B.,

McMILLAN'S BINDERY is the MOST COMPLETE in the Maritime Provinces.

J. & A. McMILLAN,

98 PRINCE WILLIAM STREET,

ST. JOHN, N. B.

PUBLISHERS AND IMPORTERS OF

New Brunswick School Books,

BLANK BOOK MANUFACTURERS,

BOOK and JOB PRINTERS,

BOOK-BINDERS.

WEDDING INVITATIONS,

Wedding Cards, At-Home Cards, Ball Programmes, etc.

WHOLESALE AND RETAIL

Booksellers and Stationers.

ALL ORDERS ATTENDED TO WITH ESPECIAL CARE.

 Write for any information required, which shall be promptly furnished.

IMPORTER TEAS and LIQUORS, AGENT CELEBRATED PELEE WINES.

ALL DESCRIPTIONS OF COMMERCIAL PRINTING AT McMILLAN'S

Forecasting the Weather.

Men have, from a very early period, studied the weather, on account of its great influence on their pursuits, in order, if possible, to predict its nature and prevent those losses to the farmer and the sailor which result from violent storms.

The earlier students based their predictions on the phases of the moon and an examination of the Greenwich observations for more than half a century has shown that this theory is entirely unfounded. Weather prophets Moore, Zadkiel and Venner claim in their almanacs to be able to forecast the weather day by day for a whole year; but meteorological science in the British Isles, and the Signal Service of the United States, with the Weather Bureau of the Dominion, does not claim to forecast, with any certainty, the weather for more than three or four days at the most.

If an observer could obtain, at regular and repeated intervals, readings of the Barometer at stations distributed over a large area, he would be enabled to trace the march of the storm, for it has been found that the wind always blows towards the place of the lowest barometer reading; and so, by means of the telegraph, he may warn those places the storm is approaching. Many mistakes are often made, and the forecasts are not always infallible, so much remains to be done before meteorology can be marked among the exact sciences.

Tide Table.

The time of High Water in the following places will be found approximately by adding to or subtracting from the time of High Water at a given port of reference, as follows:

Sign + add; Sign - subtract.

PORT OF REFERENCE—ST. JOHN, N. B.

New England Coast.

	H. M.		
Boston Light.....	-0 9	Portsmouth	+
Salem	-0 9	Portland.....	+
Gloucester Harbr	-0 17	Kennebec R., Hanniwell's Pt.,	-
Ipswich	+0 5	Mount Desert Island.....	-
Newburyport.....	+0 1		

Bay of Fundy, Nova Scotia.

	H. M.		
Cape Sable, Clam Point.....	-2 54	Grand Passage	-
“ Clark's Harbour	-2 23	W. Sandy Cove, St. Mary's Bay,	-
Pubnico	-1 56	Digby Gut.....	-
Argyle, Jones' Anchorage.....	-1 54	Port George	-
Seal Island, Cape Sable.....	-1 32	Isle Haute.....	-
Ellenwood's Anchorage.....	-1 27	Black Rock.....	+
Jebogue	-1 17	Spencer's Anchorage.....	+
Yarmouth	-1 12	Parrsboro, Minas Basin.....	+
E. Sandy Cove, St. Mary's Bay	-0 48	Horton Bluff, Minas Basin...	+
Petite Passage.....	-0 48	Noel Bay.....	+

E. G. SCOVIL, 62 UNION STREET, ST. JOHN, N. B.,

J. & A. McMILLAN FURNISH ESTIMATES FOR SOCIETY PRINTING.

Bay of Fundy, New Brunswick.

	H. M.		H. M.
Machias, Seal Island.....	-0 16	Lepreaux	-0 3
Seal Cove, Grand Manan.....	-0 27	Quaco.....	+0 14
Grand Harbor, Grand Manan,	-0 14	Spicer's Cove, Cape Chignecto	+0 14
Fish Head.....	-0 5	Grindstone Island.....	+0 26
West Quoddy.....	-0 9	Folly Point, Mouth of Petit-	
Campobello, Welshpool.....	-0 0	codiac	+0 28
St. Andrews.....	-0 31	Cumberland Basin, Sackville	+0 34
L'Etang	-0 2	Moncton.....	+0 54

Atlantic Coast, Nova Scotia.

	H. M.		H. M.
Negro Harbor.....	-3 9	Halifax Harbor.....	-3 32
Rugged Island.....	-3 22	Jedore Harbor.....	-3 36
Port Mouton	-3 17	Ship Harbor.....	-3 27
Liverpool Bay.....	-3 31	Liscomb Harbor.....	-3 21
Cape La Have.....	-3 33	Country Harbor.....	-3 41
Mahone Bay	-3 36	Whitehaven.....	-3 21
Margaret Bay.....	-3 34	Canso Harbor.....	-3 33
Sable Island, North Side.....	-3 51	Guysborough	-3 1
" South Side	-4 51		

Cape Breton Island.

	H. M.		H. M.
Port Hood	-2 21	Sydney Harbor.....	-3 6
Gut of Canso, North.....	-2 6	Menadon Bay	-3 6
Mabou River.....	-2 21	Louisburg Harbor	-3 21
Cape North.....	-3 21	St. Peter Bay.....	-3 51
St. Anne Bay.....	-2 47	Arischat.....	-3 11

PORT OF REFERENCE—CHARLOTTETOWN, P. E. I.

Northumberland Straits, N. S.

	H. M.		H. M.
Pictou Harbor.....	-0 45	Wallace Harbor.....	-0 15
Caribou Harbor.....	-0 45	Pugwash Harbor.....	-0 15
Amet Sound.....	-0 15	Baie Verte.....	-0 45
Tatamagouche.....	-0 45		

Prince Edward Island.

	H. M.		H. M.
East Point	-2 15	Egmont	-7 45
Boughton Harbor.....	-2 5	Cascumpeque Harbor.....	-5 05
Cardigan Bay.....	-2 5	Richmond Harbor.....	-4 45
Cape Bear.....	-1 45	Cape Turner	-4 35
Head of Hillsborough River	+0 15	Grand Rustico.....	-4 5
Crapaud	-0 45	Tracadie.....	-3 45
Bedeque Harbor.....	-0 30	St. Peter's Harbor.....	-2 15
Minemagash	-7 15		

P. JOHN, N. B.,

IMPORTER TEAS and LIQUORS, AGENT CELEBRATED PELEE WINES.

WEDDING INVITATIONS IN LATEST NOVELTIES AT J. & A. McMILLAN*Gulf of St. Lawrence.*

	H. M.		H. M.
Shediac Harbor.....	+2 15	Caraquette	+3 15
Jourimain Island.....	-1 15	Shippegan	+4 15
Richibucto River	+4 45	Bathurst	+4 45
Point Escuminac.....	+5 25	Campbellton, Restigouche Riv.	+4 45
Beaubère Island, Miramichi		Dalhousie Harbor	+4 45
River	-4 15	Gaspé Basin.....	+4 45
Sheldrake Island.....	-4 45	Magdalen Islands.....	-2 45
Miscou	+3 45	St. Paul Island	-2 45

To Find the Latitude by a Meridian Altitude of the Sun.

The Sun's Declination in the Calendars of the Month are for the Meridian of St. John, N. B., but will serve with sufficient accuracy to obtain the Latitude by Meridian Altitude of the Sun on any part of the coast of New Brunswick and Nova Scotia, and on the coast of Maine and Massachusetts, in the United States.

Rule.—At noon obtain the altitude of the Sun by a Sextant or Quadrant, add 12 miles to that altitude to obtain the true altitude; subtract the altitude from $90^{\circ} 0'$ and you will have the Sun's Zenith distance, which will name North, as the Sun will always bear to the South at noon on the coast. Under the Zenith distance place the Sun's Declination for that day. Then if the Declination and Zenith distance are of different names, the difference will be the Latitude; if they are of the same name, their sum will be the Latitude.

Example.—1896, February 3rd, at noon, off Cape Sable, N. S., the observed altitude of the Sun was $30^{\circ} 20'$, bearing South. Required the ship's Latitude.

Observed Altitude.....	$30^{\circ} 20'$ S.	
Correction.....	+ 12	
True Altitude	$30^{\circ} 32'$	
	90 00	
Zenith distance.....	59 28 N.	} Different names sub.
Declination February 3rd.....	16 32 S.	
Latitude.....	42 56 N.	

Example 2.—1896, April 7th, at noon, off Mt. Desert Rock, coast of Maine, U. S., the observed altitude of the Sun was $52^{\circ} 52'$, bearing South. Required the ship's Latitude.

Observed Altitude.....	$52^{\circ} 52'$ S.	
Correction.....	+ 12	
True Altitude	$53^{\circ} 04'$	
	90 00	
Zenith distance.....	36 56 N.	} Same names add.
Declination April 7th.....	7 11 N.	
Latitude.....	44 07 N.	

SCHOOL BOOKS Prescribed by the Board of Education, and all others used in the time Provinces, constantly on hand.

Wholesale and Retail.

J. & A. McMILLAN

E. G. SCOVIL, 62 UNION STREET, ST. JOHN, N. B.,

T. J. & A. McMILLAN'S

SHOES of all Kinds at WATERBURY & RISING'S, 61 King and 212 Union Sts.

HARPER'S PERIODICALS.

Harper's Monthly Magazine.

The best literary talent, the greatest variety of Reading, and the best Family Magazine.

Published Monthly. \$4 per Year.

Harper's Weekly.

Illustrated by the best Artists. Its serial Novels are the best published. All new topics most ably presented.

Published Weekly. Price \$4 per Year.

Harper's Bazar.

Pre-eminently a Ladies' Journal. The most recent fashions in Dress and Household Adornment, with admirable Illustrations and Instructions, Bright Sketches and Stories, etc.

Published Weekly. Price \$4 per Year.

Harper's The Round Table.

No family should be without this bright, instructive, and most attractive Magazine for the younger members of the family. "The perfection of a Children's Paper."

 Subscriptions received (and periodicals sent direct from the Publishers) by

J. & A. McMILLAN, St. John, N. B.,

Publishers, Booksellers, Stationers, Printers, etc.

IMPORTER TEAS and LIQUORS, AGENT CELEBRATED PELEE WINES.

H. M.	
.....	+3 5
.....	+4 5
.....	+4 3
Restigouche Riv.	+5 4
Harbour	+4 5
.....	+3 5
Islands	-2 2
and	-2 4

ude of the Sun.

onth are for the Meridia
acy to obtain the Latitud
e coast of New Brunswi
ssachusetts, in the Unite

by a Sextant or Quadrant
titude; subtract the tr
enith distance, which y
the South at noon on th
Declination for that da
of different names, the
me name, their sum will

Sable, N. S., the observ
quired the ship's Latitud

20' S.

12

32

00

28 N. } Different

32 S. } names sub.

56 N.

sert Rock, coast of Main
bearing South. Requir

52' S.

12

04

00

56 N. } Same

11 N. } names add.

07 N.

by the Board of Edu
all others used in the M

etail.

A. McMILLAN.

T. JOHN, N. B.,

	d.	h.	m.	D.	♀ Souths	♂ Souths	☾ Souths
					h. m.	h. m.	h. m.
☾ Last Quarter,	7	11	00 M.	3	8 58 M.	10 8 M.	1 49
☾ New Moon,	14	5	55 A.	10	9 4 M.	10 2 M.	1 18
☾ First Quarter,	22	10	18 A.	17	9 11 M.	9 58 M.	0 47
☾ Full Moon,	30	4	31 M.	24	9 19 M.	9 52 M.	0 16
☾ Perigee 3d. Midnight. ☾ Apogee, 20d. 1h. M. ☾ Perigee, 31d. 10h.							

Day	W	SUN.				MOON.			
		Ris's.	Sets.	Declin.	Slw of Clk.	Rises.	Souths.	Declin.	Sets.
		h. m. h. m.	o		m. s.	h. m.	h. m.	o	h. m.
1	Wd.	7 44 4 23	s 23	2	3 44	5 44 A	13 24	N 23	7 8 25M
2	Th.	7 44 4 24	22	56	4 12	7 4	14 20	18 9	9 4
3	Fri.	7 44 4 25	22	50	4 39	8 24	15 13	12 4	9 36
4	Sat.	7 44 4 26	22	44	5 7	9 41	16 3	N 5	20 10 2
5	Sun.	7 44 4 27	22	38	5 34	10 58 A	16 52	s 1	37 10 25
6	Mo.	7 43 4 28	22	31	6 0	Morn.	17 40	8 25	10 46
7	Tue.	7 43 4 30	22	23	6 24	0 14 M	18 29	14 41	11 6
8	Wd.	7 43 4 31	22	15	6 52	1 29	19 19	20 8	11 29
9	Th.	7 43 4 32	22	7	7 18	2 45	20 13	24 22	11 53M
10	Fri.	7 42 4 33	21	58	7 42	4 1	21 11	27 7	0 25 A
11	Sat.	7 42 4 34	21	49	8 6	5 15	22 8	28 10	1 7
12	Sun.	7 42 4 35	21	39	8 30	6 18	23 6	27 30	1 58
13	Mo.	7 42 4 36	21	29	8 53	7 11	23 59	25 16	3 1
14	Tue.	7 41 4 37	21	19	9 15	7 46	4 12
15	Wd.	7 41 4 38	21	8	9 36	8 23	0 50	21 44	5 17
16	Th.	7 41 4 39	20	57	9 57	8 49	1 37	17 15	6 25
17	Fri.	7 40 4 40	20	45	10 18	9 9	2 19	12 7	7 29
18	Sat.	7 40 4 41	20	33	10 36	9 27	3 1	6 34	8 35
19	Sun.	7 39 4 43	20	21	10 56	9 42	3 39	s 0	52 9 36
20	Mo.	7 38 4 44	20	8	11 14	9 59	4 18	N 4	51 10 37
21	Tue.	7 37 4 46	19	55	11 30	10 15	4 57	10 24	11 39 A
22	Wd.	7 36 4 47	19	41	11 47	10 33	5 38	15 41	Morn
23	Th.	7 36 4 48	19	27	12 3	10 56	6 23	20 21	0 43M
24	Fri.	7 35 4 50	19	13	12 18	11 25 M	7 13	24 15	1 50
25	Sat.	7 34 4 51	18	58	12 32	0 3 A	8 6	26 59	3 1
26	Sun.	7 33 4 52	18	43	12 45	0 55	9 5	28 12	4 9
27	Mo.	7 32 4 54	18	28	12 58	1 59	10 4	27 36	5 15
28	Tue.	7 31 4 55	18	12	13 10	3 13	11 5	25 4	6 9
29	Wd.	7 30 4 57	17	56	13 20	4 38	12 6	20 43	6 57
30	Th.	7 29 4 58	17	40	13 30	6 1	13 2	14 55	7 34
31	Fri.	7 28 4 59	s 17	23	13 39	7 22 A	13 55	N 8	11 8 3M

16,000 Cups of

UNION BLEND TEA

Were distributed free at the St. John Exhibition in October. Everybody was delighted with

GEORGE S. deFOREST & SONS, ST. JOHN,

E. G. SCOVIL, 62 UNION STREET, ST. JOHN, N. B.,

day.	1896.
Souths	Souths
h. m.	h. m.
58 M. 10 8 M. 1 49 M.	
4 M. 10 2 M. 1 18 M.	
11 M. 9 58 M. 0 47 M.	
19 M. 9 52 M. 0 16 M.	
(C) Perigee, 31d. 10h. A	

MOON.	Declin.	Sets.	Place
h. m.			
1. 4	N 23 7	8 25M	
0	18 9	9 4	
3	12 4	9 36	
3	N 5 20	10 2	
2	S 1 37	10 25	
0	8 25	10 46	
9	14 41	11 6	
9	20 8	11 29	
3	24 22	11 53M	
1	27 7	0 25A	
8	28 10	1 7	
6	27 30	1 58	
59	25 16	3 1	
...	...	4 12	
50	21 44	5 17	
37	17 15	6 25	
19	12 7	7 29	
1	6 34	8 35	
39	S 0 52	9 36	
18	N 4 51	10 37	
57	10 24	11 39A	
38	15 41	Morn	
23	20 21	0 43M	
13	24 15	1 50	
6	26 59	3 1	
5	28 12	4 9	
4	27 36	5 15	
5	25 4	6 9	
6	20 43	6 57	
2	14 55	7 34	
55	N 8 11	8 3M	

1896. JANUARY has Thirty-one Days. 57

HARPER'S PERIODICALS		HIGH WATER, MEAN TIME, at			
For particulars see page 55.		Saint John, N. B.		Charlottet'n, P. E. I.	
		Morning	Afternoon	Morning	Afternoon
Day of Month.		h. m.	h. m.	h. m.	h. m.
1	3h. A. ☉ in Perigee.	11 34	11 57	10 58	11 21
2	Manchester Ship Canal opened, 1894.	...	0 20	11 44	...
3	(C) in Perigee.	0 41	1 3	0 5	0 27
4	Women first voted in Ontario, 1886.	1 26	1 49	0 50	1 13
▲	6h. M. ☿ greatest Hel. Lat. S.	2 12	2 36	1 36	2 0
▲	Epiphany.	3 1	3 24	2 25	2 48
7	Loss of Calais, 1558. [tides.	3 48	4 10	3 12	3 34
8	Prince Albert Victor b. 1864. Neap	4 35	5 3	3 59	4 27
9	8h. A. ♀ ☉. ♀ 7° 31' N.	5 34	6 8	4 58	5 32
10	Penny post introduced, 1840.	6 49	7 29	6 13	6 53
11	7h. M. ☿ ☉. ♀ 7° 36' N.	8 9	8 48	7 33	8 12
▲	1st Sunday after Epiphany.	9 21	9 49	8 45	9 13
13	Wm. Waddington, French Amba. to	10 17	10 39	9 41	10 3
14	Bp. Berkley d. 1753. [Eng., d. 1894.	11 3	11 25	10 27	10 49
15	British Museum ope'd, 1759. Spring	11 45	...	11 9	11 31
16	4h. M. ☿ ☉. ☿ 0° 32' N. [tides.	0 7	0 23	11 47	...
17	St. Anthony.	0 41	0 58	0 5	0 22
18	St. Prisca—Old Twelfth Day.	1 12	1 28	0 36	0 52
▲	2nd Sunday after Epiphany.	1 47	2 3	1 11	1 27
20	(C) in Apogee.	2 18	2 35	1 42	1 59
21	St. Agnes.	2 50	3 6	2 14	2 30
22	St. Vincent.	3 25	3 41	2 49	3 5
23	Wm. Pitt died, 1806. Neap tides.	4 2	4 23	3 26	3 47
24	10h. M. ♀ ☉.	4 49	5 19	4 13	4 43
25	Conversion of St. Paul.	5 53	6 36	5 17	6 0
▲	3rd Sunday after Epiphany.	7 21	8 4	6 45	7 28
27	Emp. Wm. of Germany born, 1859.	8 51	9 19	8 15	8 43
28	8h. A. ☿ in Perihelion.	9 47	10 12	9 11	9 36
29	5h. A. ♀ ☉. ♀ 2° 4' S.	10 38	11 0	10 2	10 24
30	King Charles I. beheaded, 1649.	11 25	11 45	10 49	11 9
31	(C) in Perigee. Spring tides.	...	0 8	11 32	11 53

NEW YEAR

Now for good resolutions.
When making them RE-
SOLVE TO BUY your

BOOTS and SHOES

—FROM—

W. J. FORBES, 68 1-2 Main Street,
NORTH END.

His stock is very complete, the quality good, and PRICES
VERY LOW. You patronized me liberally in 1895;
do even better in 1896.

W. J. FORBES (late of J. Horncastle & Co.).

IMPORTER TEAS and LIQUORS, AGENT CELEBRATED PELEE WINES.

TEA

St. John Exhibitors
delighted with it
& SONS, ST. JOHN, N.

T. JOHN, N. B.,

58

FEBRUARY begins on Saturday.

	d. h. m.	D. ♀ Souths	♂ Souths	♂ Souths
☾ Last Quarter,	5 8 14 A.	3 9 31 M.	9 44 M.	11 20
☾ New Moon,	13 11 49 M.	10 9 40 M.	9 39 M.	10 50
☾ First Quarter,	21 4 51 A.	17 9 49 M.	9 34 M.	10 20
☾ Full Moon,	28 3 27 A.	24 9 58 M.	9 29 M.	9 50
☾ Apogee, 16d. 4h. A. ☾ Perigee, 29d. 7h. M.				

Day	M	Dy	SUN.				MOON.			
			Ris's.	Sets.	Declin.	Slw of Clk.	Rises.	Souths.	Declin.	Sets.
1	Sat.		h. m.	h. m.	°	m. s.	h. m.	h. m.	°	h. m.
2	Sun.		7 26 5	2 17 6	13 47	13 47	8 41 A	14 45	N 0 59	8 28 M
3	Mo.		7 25 5	3 16 49	13 55	10 1	15 36	S 6 11	8 49	
4	Tue.		7 24 5	4 16 32	14 2	11 17 A	16 25	12 52	9 11	
5	Wed.		7 23 5	5 16 14	14 8	Morn.	17 16	18 44	9 33	
6	Th.		7 22 5	6 15 56	14 13	0 35 M	18 10	23 23	9 57	
7	Fri.		7 20 5	8 15 83	14 17	1 53	19 6	26 36	10 27	
8	Sat.		7 18 5	10 15 19	14 21	3 6	20 3	28 8	11 6	
9	Sun.		7 16 5	12 15 0	14 24	4 13	21 0	27 59	11 53 M	
10	Mo.		7 15 5	14 14 40	14 25	5 8	21 54	26 14	0 52 A	
11	Tue.		7 13 5	16 14 21	14 26	5 54	22 46	23 9	1 54	
12	Wed.		7 12 5	17 14 2	14 27	6 27	23 33	18 59	3 5	
13	Th.		7 11 5	18 13 42	14 27	6 54	4 12	
14	Fri.		7 9 5	20 13 22	14 26	7 14	0 16	14 3	5 18	
15	Sat.		7 7 5	21 13 1	14 25	7 32	0 58	8 38	6 24	
16	Sun.		7 6 5	23 12 41	14 21	7 49	1 37	S 2 57	7 25	
17	Mo.		7 4 5	24 12 20	14 17	8 4	2 15	N 2 48	8 26	
18	Tue.		7 3 5	25 12 0	14 13	8 20	2 54	8 27	9 28	
19	Wed.		7 1 5	27 11 33	14 8	8 41	3 37	13 49	10 33	
20	Th.		6 59 5	29 10 56	13 57	9 27	5 5	22 51	Morn.	
21	Fri.		6 57 5	31 10 34	13 50	9 59	5 55	26 2	0 43 M	
22	Sat.		6 55 5	33 10 12	13 43	10 47	6 49	27 55	1 52	
23	Sun.		6 53 5	34 9 50	13 34	11 38 M	7 48	28 11	2 51	
24	Mo.		6 51 5	36 9 28	13 25	0 47 A	8 47	26 39	3 58	
25	Tue.		6 49 5	38 9 6	13 16	2 4	9 46	23 16	4 47	
26	Wed.		6 48 5	39 8 44	13 6	3 26	10 44	18 13	5 28	
27	Th.		6 46 5	40 8 20	12 55	4 50	11 38	11 52	6 2	
28	Fri.		6 45 5	41 7 58	12 44	6 13	12 31	N 4 42	6 26	
29	Sat.		6 43 5	42 7 35	12 33	7 33 A	13 23	S 2 44	6 49 M	

Union Blend Tea



Has a regular and increasing
with all grocers.
Sold wholesale by

GEO. S. deFOREST & SONS,

Saint John, N.

E. G. SCOVIL, 62 UNION STREET, ST. JOEN, N. B.,

day. 1896.

Souths	♂ Souths	♀ Souths
m.	h. m.	h. m.
31 M.	9 44 M.	11 26 A.
40 M.	9 39 M.	10 55 A.
49 M.	9 34 M.	10 24 A.
58 M.	9 29 M.	9 54 A.
29d.	7h. M.	

MOON.

ths.	Declin.	Sets.	Place
m.	°	h. m.	
5	N 0 59	8 28M	EF
16	S 6 11	8 49	EF
25	12 52	9 11	M
36	18 44	9 33	M
45	23 23	9 57	M
56	26 36	10 27	M
6	28 8	11 6	M
17	27 59	11 53M	M
28	26 14	0 52A	M
39	23 9	1 54	M
48	18 59	3 5	M
59	...	4 12	M
6	14 3	5 18	M
17	8 38	6 24	M
28	S 2 57	7 25	M
39	N 2 48	8 26	M
50	8 27	9 28	M
61	13 49	10 33	M
72	18 41	11 37A	M
83	22 51	Morn.	M
94	26 2	0 43M	M
105	27 55	1 52	M
116	28 11	2 51	M
127	26 39	3 58	M
138	23 16	4 47	M
149	18 13	5 28	M
160	11 52	6 2	M
171	N 4 42	6 26	M
182	S 2 44	6 49M	M

1896.

FEBRUARY has Twenty-nine Days.

59

Day of Month	HARPER'S		HIGH WATER, Mean Time, at			
	Monthly Magazine.		Saint John, N. B. Charlottet'n, P. E. I.			
	See page 55.		Morning		Afternoon	
			Morning	Afternoon	Morning	Afternoon
1	St. Bridget.	h. m.	0 29	0 51	h. m.	0 15
2	Septuagesima Sunday.	h. m.	1 9	1 30	h. m.	0 54
3	St. Blaise. G. W. Childs died, 1894.	h. m.	1 52	2 12	h. m.	1 36
4	Palissa, Artillerest, died, 1882.	h. m.	2 35	2 56	h. m.	2 20
5	Thomas Carlyle died, 1881. [tides.	h. m.	3 15	3 37	h. m.	3 1
6	4h. M. ♀ ☉ ♀. ♀ 7° 46' N. Neap	h. m.	4 0	4 26	h. m.	3 50
7	9h. A. ♀ ☉ ☉. Chas. Dickens b. 1812.	h. m.	4 56	5 30	h. m.	4 54
8	U. S. war vessel Kearsage lost, 1894.	h. m.	6 13	7 2	h. m.	6 26
9	4h. A. ♀ ☉ ♀. ♀ 1° 38' N. 4th Sun.	h. m.	7 53	8 37	h. m.	8 1
10	Russo-Germany treaty signed, 1894.	h. m.	9 16	9 46	h. m.	9 10
11	Edison b. 1847. [day after Epiphany.	h. m.	10 13	10 34	h. m.	9 58
12	(13) Captain Cook killed, 1779.	h. m.	10 52	11 12	h. m.	10 36
13	9h. M. ☉ eclipsed; invis. at St. John.	h. m.	11 31	11 47	h. m.	11 11
14	St. Valentine's Day. Spring tides.	h. m.	...	0 4	h. m.	11 43
15	Britain's nat'l debt commenced, 1697.	h. m.	0 19	0 33	h. m.	...
16	Quinquagesima—Shrove Sunday.	h. m.	0 48	1 2	h. m.	0 26
17	Renwick beheaded, 1688.	h. m.	1 18	1 32	h. m.	0 56
18	Martin Luther died, 1546.	h. m.	1 45	1 59	h. m.	1 23
19	Ash Wednesday.	h. m.	2 14	2 29	h. m.	1 53
20	2h. A. ♀ stationary.	h. m.	2 46	3 0	h. m.	2 24
21	Cardinal Newman born, 1801.	h. m.	3 18	3 38	h. m.	3 2
22	Washington b. 1732. Neap tides.	h. m.	4 0	4 28	h. m.	3 52
23	1st Sunday in Lent—Quadragesima.	h. m.	5 3	5 45	h. m.	5 9
24	5h. A. ♀ stationary.	h. m.	6 34	7 24	h. m.	6 48
25	11h. A. ♀ ☉ ♀. ♀ 2° 18' S.	h. m.	8 12	8 57	h. m.	8 21
26	Sir William Meredith died, 1894.	h. m.	9 29	9 55	h. m.	9 19
27	11h. M. ♀ in ☉.	h. m.	10 21	10 44	h. m.	10 8
28	— ☉ eclipsed; invisible at St. John.	h. m.	11 4	11 24	h. m.	10 48
29	☉ in Perigee. Spring tides.	h. m.	11 45	...	h. m.	11 30

HEADQUARTERS FOR

Tea

ROOFING

and increasing sale "XX" Brand Gravel Roofing, Nickel Roofing,
Best American 3-Ply Prepared Roofing,
Sheathing Papers, Tar, Pitch, Asphalt, etc.

& SONS,

G. S. FISHER & CO.

SOUTH SIDE KING SQUARE, ST. JOHN.

ST. JOHN, N. B.,

IMPORTER TEAS and LIQUORS, AGENT CELEBRATED PELEE WINES.

60

MARCH begins on Sunday.

	d.	h.	m.	D.	♀ Souths	♂ Souths	24
				h. m.	h. m.	h. m.	h. m.
☾ Last Quarter,.....	6	7	5 M.	3 10	6 M.	9 23 M.	9 23 M.
☾ New Moon,.....	14	6	24 M.	10 10	13 M.	9 17 M.	9 17 M.
☾ First Quarter, ..	22	7	33 M.	17 10	19 M.	9 11 M.	9 11 M.
☾ Full Moon,.....	29	0	58 M.	24 10	25 M.	9 5 M.	9 5 M.
☾ Apogee, 14d. 9h. A. ☾ Perigee, 28d. 8h. A.							

Day	W	S U N.				M O O N.			
		Ris's.	Sets.	Declin.	Slw of Olk.	Rises.	Souths.	Declin.	Sets.
		h. m.	h. m.	°	m. s.	h. m.	h. m.	°	m. s.
1 Sun.		6 41	5 44 s	7 12	12 21	8 55 A	14 14	s 9 57	7 13
2 Mo.		6 39	5 45	6 50	12 8	10 16	15 7	16 28	7 33
3 Tue.		6 38	5 46	6 27	11 55	11 35 A	16 2	21 50	7 58
4 Wd.		6 36	5 47	6 4	11 42	Morn.	16 59	25 41	8 29
5 Th.		6 35	5 48	5 40	11 28	0 54 M	17 57	27 50	9 4
6 Fri.		6 33	5 49	5 17	11 13	2 3	18 55	28 12	9 51
7 Sat.		6 31	5 51	4 54	10 58	3 5	19 51	26 56	10 45
8 Sun.		6 29	5 52	4 30	10 43	3 53	20 43	24 14	11 49
9 Mo.		6 27	5 54	4 7	10 28	4 33	21 31	20 24	0 55
10 Tue.		6 25	5 55	3 43	10 12	4 58	22 16	15 44	2 4
11 Wd.		6 23	5 57	3 20	9 56	5 21	22 57	10 29	3 11
12 Th.		6 21	5 58	2 56	9 40	5 40	23 36	s 4 54	4 14
13 Fri.		6 19	6 0	2 32	9 23	5 55	5 17
14 Sat.		6 17	6 1	2 9	9 6	6 12	0 15	N 0 51	6 18
15 Sun.		6 15	6 2	1 45	8 49	6 28	0 54	6 33	7 20
16 Mo.		6 14	6 3	1 21	8 32	6 45	1 34	12 1	8 23
17 Tue.		6 12	6 4	0 58	8 15	7 5	2 16	17 5	9 27
18 Wd.		6 11	6 5	0 34	7 57	7 29	3 1	21 29	10 33
19 Th.		6 9	6 s	0 10	7 39	7 59	3 50	25 0	11 41
20 Fri.		6 7	6 8 N	0 13	7 21	8 37	4 42	27 20	Morn.
21 Sat.		6 5	6 9	0 37	7 3	9 25	5 37	28 13	0 47
22 Sun.		6 3	6 11	1 0	6 45	10 30	6 35	27 27	1 47
23 Mo.		6 1	6 12	1 24	6 26	11 40 M	7 31	24 59	2 40
24 Tue.		5 59	6 13	1 48	6 8	0 59 A	8 27	20 50	3 22
25 Wd.		5 57	6 15	2 11	5 49	2 18	9 22	15 17	3 53
26 Th.		5 55	6 16	2 35	5 31	3 41	10 15	8 38	4 24
27 Fri.		5 53	6 17	2 58	5 12	5 0	11 6	N 1 21	4 44
28 Sat.		5 51	6 18	3 22	4 54	6 22	11 58	s 6 5	5 15
29 Sun.		5 50	6 19	3 45	4 35	7 45	12 51	13 8	5 5
30 Mo.		5 49	6 20	4 8	4 17	9 8	13 46	19 17	5 5
31 Tu.		5 48	6 22 N	4 31	3 59	10 31 A	14 45	s 24 2	6 2

UNION BLEND TEA



Suits the Grocer, because it pleases his customers. Ask your grocer for UNION BLEND, and take no other.

GEO. S. deFOREST & SONS, St. John, N. B., Sole Distributors.

E. G. SCOVEL, 62 UNION STREET, ST. JOHN, N. B.,

ORDE

Day.	1896.
Souths	♂ Souths
m.	h. m.
6 M.	9 23 M.
13 M.	9 17 M.
19 M.	9 11 M.
25 M.	9 5 M.
ee, 28d. 8h. A.	

MOON.			
Souths.	Declin.	Sets.	Place
h. m.	°	h. m.	
14 14	s 9 57	7 13 ^M	☾
15 7	16 28	7 33	☾
16 2	21 50	7 58	☾
16 59	25 41	8 29	☾
17 57	27 50	9 4	☾
18 55	28 12	9 51	☾
19 51	26 56	10 45	☾
20 43	24 14	11 49 ^M	☾
21 31	20 24	0 55 ^A	☾
22 16	15 44	2 4	☾
22 57	10 29	3 11	☾
23 36	s 4 54	4 14	☾
...	5 17	☾
0 15	N 0 51	6 18	☾
0 54	6 33	7 20	☾
1 34	12 1	8 23	☾
2 16	17 5	9 27	☾
3 1	21 29	10 33	☾
3 50	25 0	11 41 ^A	☾
4 42	27 20	Morn.	☾
5 37	28 13	0 47 ^M	☾
6 35	27 27	1 47	☾
7 31	24 59	2 40	☾
8 27	20 50	3 22	☾
9 22	15 17	3 55	☾
10 15	8 38	4 26	☾
11 6	N 1 21	4 49	☾
11 58	s 6 5	5 12	☾
12 51	13 8	5 54	☾
13 46	19 17	5 57	☾
14 45	s 24 2	6 24 ^M	☾

1896. MARCH has Thirty-one Days.

61

Day of Month.

HARPER'S

WEEKLY.

See page 55.

HIGH WATER, Mean Time, at

Saint John, N. B.

Charlottet'n, P. E. I.

Morning

Afternoon

Morning

Afternoon

Day of Month.	h. m.	h. m.	h. m.	h. m.
1 St. David's, 2nd Sunday in Lent.	0 6	0 27	11 51	...
2 2h. A., 8 in ☉. Pope Leo born, 1810.	0 46	1 8	0 10	0 32
3 Wm. Goodwin born, 1756.	1 27	1 46	0 51	1 10
4 11h. M. ♀ ☉. ♀ 7° 54' N.	2 7	2 26	1 31	1 50
5 3h. M. ♀ ☉.	2 48	3 9	2 12	2 33
6 Toronto incorporated, 1834.	3 33	3 59	2 57	3 23
7 St. Petetua. Neap tides.	4 29	5 6	3 53	4 30
8 3rd Sunday in Lent. [India, 1894.	5 52	6 44	5 16	6 8
9 Massacre of British troops at Assam,	7 37	8 24	7 1	7 48
10 3h. M. ☉ ☉. ☉ 1° 37' N.	9 3	9 33	8 27	8 57
11 10h. M. ♀ ☉. ♀ 0° 36' N.	9 55	10 16	9 19	9 40
12 St. Gregory.	10 36	10 52	10 0	10 16
13 Ossini executed, 1858.	11 7	11 22	10 31	10 46
14 ☉ in Apogee.	11 35	11 49	10 59	11 13
15 4th Sunday in Lent. Spring tides.	...	0 5	11 29	11 42
16 Badajos taken by Wellington, 1812.	0 18	0 31	11 55	...
17 St. Patrick.	0 45	0 58	0 9	0 22
18 Princess Louise born, 1848.	1 12	1 26	0 36	0 56
19 10h. A. ☉ enters ♀. Spring begins.	1 40	1 55	1 4	1 19
20 Gen. Neal Dow born, 1804.	2 10	2 28	1 34	1 52
21 St. Benedict.	2 48	3 9	2 12	2 33
22 5th Sunday in Lent.	3 34	4 3	3 8	3 27
23 Battle of Novara, 1849. Neap tides.	4 38	5 20	4 2	4 44
24 7h. M. ☉ ☉. ☉ 2° 19' S.	6 10	7 3	5 34	6 27
25 Anunciation. Lady Day.	7 51	8 31	7 15	7 55
26 First printing in England, 1471.	9 4	9 30	8 28	8 54
27 James I. died, 1625.	9 52	10 13	9 16	9 37
28 ☉ in Perigee.	10 34	10 55	9 58	10 19
29 Palm Sunday. [Spring tides.	11 16	11 36	10 40	11 0
30 (29) Sir James Hannen died, 1894.	11 58	...	11 22	11 44
31 7h. A. ♀ ☉. ♀ 7° 52' N.	0 20	0 40	...	0 4

ND TEA

because it pleases
Ask your grocer for
and take no other.

Sole Distributors.

T, ST. JOHN, N. B.,

NAVIGATION SCHOOL

The only
Navigation
School in New
Brunswick.

MASTERS and MATES thoroughly
prepared for examination before the
Marine Board of Canada.

For Terms, etc., address the Principal,

B. A. STAMERS,

108 Prince Wm. Street, ST. JOHN, N. B.

IMPORTER TEAS and LIQUORS, AGENT CELEBRATED PEELE WINES.

	d.	h.	m.	D. ♀ Souths	♂ Souths	☾ Souths
☾ Last Quarter,.....	4	8	0 A.	3 10 32 M.	8 56 M.	7 16 A.
☾ New Moon,	12	11	59 A.	10 10 36 M.	8 49 M.	6 50 A.
☾ First Quarter,.....	20	6	23 A.	17 10 40 M.	8 42 M.	6 24 A.
☾ Full Moon,	27	9	23 M.	24 10 44 M.	8 34 M.	5 59 A.
☾ Apogee, 10d. 11h. A.				☾ Perigee, 26d. 5h. M.		

Day	M	W	SUN.				MOON.			
			Ris's.	Sets.	Declin.	Slw-Fast.	Rises.	Souths.	Declin.	Sets.
1	Wd.	5 46 6 21	N 4 54	3 41	11 48 A	15 45	s 27 3	6 59 M		
2	Th.	5 44 6 23	5 17	3 23	Morn.	16 45	28 9	7 42		
3	Fri.	5 42 6 25	5 40	3 5	0 54 M	17 44	27 26	8 36		
4	Sat.	5 40 6 27	6 3	2 47	1 49	18 39	25 9	9 39		
5	Sun.	5 38 6 29	6 26	2 30	2 31	19 28	21 38	10 47		
6	Mo.	5 36 6 30	6 49	2 12	3 1	20 15	17 13	11 55 M		
7	Tue.	5 34 6 31	7 11	1 55	3 28	20 56	12 9	1 2 A		
8	Wd.	5 32 6 32	7 34	1 39	3 46	21 37	6 41	2 6		
9	Th.	5 30 6 33	7 56	1 22	4 4	22 15	s 1 1	3 10		
10	Fri.	5 29 6 34	8 18	1 6	4 19	22 54	N 4 41	4 11		
11	Sat.	5 27 6 35	8 40	0 50	4 36	23 33	10 14	5 12		
12	Sun.	5 25 6 36	9 2	0 35	4 51	6 15		
13	Mo.	5 23 6 38	9 24	0 20	5 11	0 15	15 27	7 19		
14	Tue.	5 21 6 39	9 45	s 0 5	5 33	0 59	20 5	8 25		
15	Wd.	5 19 6 41	10 6	F 0 10	6 02	1 47	23 53	9 32		
16	Th.	5 17 6 42	10 27	0 24	6 37	2 37	26 35	10 37		
17	Fri.	5 15 6 44	10 48	0 38	7 24	3 31	27 56	11 38 A		
18	Sat.	5 13 6 45	11 9	0 52	8 21	4 27	27 43	Morn.		
19	Sun.	5 12 6 46	11 30	1 5	9 29	5 24	25 51	0 33 M		
20	Mo.	5 10 6 48	11 50	1 18	10 42	6 19	22 25	1 19		
21	Tue.	5 8 6 49	12 11	1 30	11 58 M	7 12	17 34	1 56		
22	Wd.	5 7 6 50	12 31	1 42	0 16 A	8 3	11 35	2 26		
23	Th.	5 5 6 51	12 51	1 53	2 34	8 53	N 4 50	3 50		
24	Fri.	5 4 6 52	13 11	2 4	3 54	9 44	s 2 22	3 12		
25	Sat.	5 3 6 53	13 30	2 15	5 14	10 35	9 31	3 34		
26	Sun.	5 2 6 54	13 49	2 25	6 37	11 29	16 8	3 56		
27	Mo.	5 1 6 55	14 8	2 34	7 58	12 25	21 40	4 21		
28	Tue.	4 59 6 56	14 27	2 43	9 20	13 26	25 37	4 52		
29	Wd.	4 57 6 58	14 46	2 51	10 35	14 29	27 41	5 32		
30	Th.	4 55 6 59	N 15 4	2 59	11 36 A	15 30	s 27 46	6 23 M		

Place your order at once with your grocer for

UNION BLEND TEA



It is the Best in the market.

GEO. S. deFOREST & SONS, St. John, N.

E. G. SCOVIL, 62 UNION STREET, ST. JOHN, N. B.,

Souths 24 South

h. m.	h. m.
8 56 M.	7 16 A
8 49 M.	6 50 A
8 42 M.	6 24 A
8 34 M.	5 59 A
5h. M.	

O. N.

Declin.	Sets.	Pls.
0	h. m.	
27 3	6 59M	
28 9	7 42	
27 26	8 36	
25 9	9 39	
21 38	10 47	
17 13	11 55M	
12 9	1 2A	
6 41	2 6	
1 1	3 10	
4 41	4 11	
10 14	5 12	
...	6 15	
15 27	7 19	
20 5	8 25	
23 53	9 32	
26 35	10 37	
27 56	11 38A	
27 43	Morn.	
25 51	0 33M	
22 25	1 19	
17 34	1 56	
11 35	2 26	
N 4 50	3 50	
S 2 22	3 12	
9 31	3 34	
16 8	3 56	
21 40	4 21	
25 37	4 52	
27 41	5 32	
S 27 46	6 23M	

HARPER'S BAZAR.

See page 55.

HIGH WATER, Mean Time, at

Saint John, N. B. Charlottet'n, P. E. I.

Morning Afternoon Morning Afternoon

- 8h. A. ♀ in Aphelion.
- Richard Cobden died, 1865.
- Good Friday.
- St. Ambrose.
- Easter Sunday. Neap tides.
- Battle of Shiloh, 1862.
- Prince Leopold born, 1853.
- 6h. M. ♂ ♂ C. ♂ 0° 53' S.
- National Gallery opened, 1838.
- Mid. ♀ ♂ C. ♀ 4° 12' S.
- American Civil War, 1861.
- Low Sunday.
- R. C. Relief Bill, 1829. Spring tides.
- Lincoln assassinated, 1865.
- Dr. Joseph Workman, Toronto, died [1894]
- Thiers born, 1797.
- Benjamin Franklin died, 1790
- 1h. M. ♂ Sup. ♂ ☉.
- 2nd Sunday after Easter.
- (19) Beaconsfield died, 1881. [tides.
- Duke of Sussex died, 1843. Neap
- First Sunday Art Exhibition in Lon-
- St. George. [don, 1894.
- Princess Alice born, 1843.
- 7h. A. ♀ in Perihelion.
- 3rd Sunday after Easter.
- Bruce, traveller, died, 1794. [tides.
- 3h. M. h ♂ C. h 7° 48' N. Spring
- Boulanger born, 1837. [bec, 1894.
- Landslide on Ste. Anne River, Que-

h. m.	h. m.	h. m.	h. m.
1 1	1 21	0 25	0 45
1 42	2 3	1 6	1 27
2 26	2 50	1 50	2 14
3 16	3 42	2 40	3 6
4 13	4 50	3 37	4 14
5 33	6 21	4 57	5 45
7 7	7 50	6 31	7 14
8 27	8 57	7 51	8 21
9 21	9 39	8 45	9 3
9 57	10 5	9 21	9 29
10 31	10 46	9 55	10 10
11 0	11 15	10 24	10 39
11 30	11 45	10 54	11 9
...	0 1	11 25	11 40
0 16	0 30	11 54	...
0 44	0 59	0 8	0 23
1 16	1 33	0 40	0 57
1 51	2 10	1 15	1 34
2 32	2 58	1 56	2 22
3 24	3 55	2 48	3 19
4 28	5 7	3 52	4 31
5 51	6 36	5 15	6 0
7 17	7 55	6 41	7 19
8 27	8 54	7 51	8 18
9 16	9 39	8 40	9 3
10 2	10 24	9 26	9 48
10 47	11 10	10 11	10 34
11 24	11 56	10 48	11 20
...	0 19	11 43	...
0 40	1 2	0 4	0 26

Fame is the fruit of good work. That is why

UNION BLEND TEA

TEA is famous. Ask your grocer for it.

market.

GEO. S. deFOREST & SONS,

NS, St. John, N.

ST. JOHN, N. B.

JOHN, N. B.,

IMPORTER TEAS and LIQUORS, AGENT CELEBRATED PEELE WINES.

	d.	h.	m.	D. ♀ Souths	♂ Souths	☾ Souths
☾ Last Quarter, ...	4	11	1 M.	3 10 49 M.	8 24 M.	5 27 A
☾ New Moon, ...	12	3	23 A.	10 10 54 M.	8 17 M.	5 3 A
☾ First Quarter, ...	20	1	57 M.	17 11 0 M.	8 9 M.	4 39 A
☾ Full Moon, ...	26	5	33 A.	24 11 6 M.	7 59 M.	4 16 A
☾ Apogee, 8d. 11h. M. ☾ Perigee, 24d. 7h. M.						

Day	M	Dy	W	SUN.					MOON.					Plan
				Ris's.	Sets.	Declin.	Fst. of Clk.	Rises.	Souths.	Declin.	Sets.			
				h. m.	h. m.	°	'	m.	h. m.	h. m.	°	'	h. m.	
1	Fri.	4	53	7	1	N 15	22	3 6	Morn.	16 27	s 26	4	7 24	M
2	Sat.	4	51	7	3	15	40	3 13	0 24 M	17 21	22 54	8	30	
3	Sun.	4	49	7	4	15	57	3 19	1 1	18 10	18 43	9	41	
4	Mo.	4	48	7	5	16	15	3 25	1 29	18 54	13 48	10	51	
5	Tue.	4	47	7	6	16	32	3 30	1 50	19 35	8 26	11 58	M	
6	Wd.	4	46	7	7	16	48	3 35	2 9	20 14	s 2 50	1	1 A	
7	Th.	4	45	7	8	17	5	3 39	2 25	20 52	N 2 51	2	3	
8	Fri.	4	43	7	9	17	21	3 42	2 41	21 32	8 26	3	3	
9	Sat.	4	42	7	10	17	37	3 45	2 58	22 12	13 44	4	6	
10	Sun.	4	41	7	11	17	52	3 47	3 16	22 56	18 35	5	8	
11	Mo.	4	40	7	12	18	7	3 49	3 37	23 43	22 41	6	15	
12	Tue.	4	38	7	13	18	22	3 50	4 5	7	21	
13	Wd.	4	37	7	14	18	37	3 50	4 39	0 34	25 45	8	29	
14	Th.	4	36	7	15	18	51	3 50	5 22	1 27	27 32	9	32	
15	Fri.	4	35	7	17	19	5	3 50	6 17	2 23	27 46	10	29	
16	Sat.	4	34	7	18	19	19	3 48	7 20	3 20	26 22	11	20	
17	Sun.	4	33	7	19	19	32	3 47	8 32	4 15	23 23	11 58	A	
18	Mo.	4	32	7	20	19	45	3 44	9 47	5 8	19 0	Morn.		
19	Tue.	4	31	7	21	19	58	3 42	11 3 M	5 58	13 30	0 29	M	
20	Wd.	4	30	7	22	20	10	3 38	0 18 A	6 47	7 9	0 53		
21	Th.	4	29	7	23	20	23	3 33	1 35	7 36	N 0 20	1 16		
22	Fri.	4	28	7	24	20	34	3 29	2 50	8 24	s 6 37	1 37		
23	Sat.	4	27	7	25	20	45	3 24	4 10	9 15	13 16	1 58		
24	Sun.	4	27	7	27	20	56	3 19	5 31	10 9	19 11	2 20		
25	Mo.	4	26	7	28	21	7	3 13	6 51	11 7	23 51	2 47		
26	Tue.	4	25	7	29	21	17	3 6	8 9	12 9	25 40	3 23		
27	Wd.	4	24	7	30	21	27	3 0	9 18	13 12	27 50	4 9		
28	Th.	4	23	7	31	21	37	2 53	10 15	14 13	26 54	5 6		
29	Fri.	4	22	7	32	21	46	2 45	10 58	15 10	24 17	6 11		
30	Sat.	4	21	7	33	21	55	2 36	11 29	16 1	20 25	7 22		
31	Sun.	4	21	7	34	N 22	3	2 28	11 53 A	16 48	s 15 40	8 33	M	

It is a Good Thing, the

UNION BLEND TEA.

We presume you've tried it

GEO. S. deFOREST & SONS, ST. JOHN, N. B.

E. G. SCOVL, 62 UNION STREET, ST. JOHN, N. B.,

1896.

Souths	Souths
h. m.	h. m.
8 24 M.	5 27 A.
8 17 M.	5 3 A.
8 9 M.	4 39 A.
7 59 M.	4 16 A.
M.	

1896.

MAY has Thirty-one Days.

65

Day of Week	NOW is the time to go to		HIGH WATER, Mean Time, at			
	★ BOSTON ★		Saint John, N. B.		Charlottetown, P. E. I.	
	Via INTERNATIONAL S. S. LINE		Morning	Afternoon	Morning	Afternoon
			h. m.	h. m.	h. m.	h. m.
1	St Philip and St James.		1 24	1 48	0 48	1 12
2	First sod turned C P R, 1881.		2 11	2 38	1 35	2 2
3	4th Sunday after Easter.		3 4	3 28	2 28	2 52
4	Dr Livingstone died, 1873.		3 57	4 28	3 21	3 52
5	5h. A. h ♂ ☺. Neap tides		5 3	5 40	4 27	5 4
6	Cavendish and Burke mur'd, 1882.		6 20	6 57	5 44	6 21
7	Noon. ♂ ♂ ☼. ♂ 3° 37' S.		7 32	8 2	6 56	7 26
8	Sir Leonard Tilley born, 1818.		8 30	8 54	7 54	8 18
9	Gen. Stonewall Jackson died, 1863.		9 14	9 31	8 38	8 55
10	Rogation Sunday.		9 49	10 8	9 13	9 32
11	10h. M. ♀ ♂ ☼. ♀ 6° 19' S.		10 24	10 41	9 48	10 5
12	Pacific Railway opened, 1869.		10 58	11 14	10 22	10 38
13	Old May Day. Spring tides		11 31	11 50	11 55	11 14
14	Ascension Day, Holy Thursday.		...	0 8	11 32	11 49
15	Daniel O'Connell died, 1847.		0 25	0 42	...	0 6
16	Noon. ♀ at greatest elong. 22° 2' E.		1 1	1 20	0 25	0 44
17	Sunday after Ascension.		1 42	2 3	1 6	1 27
18	3h. M. ♀ ♂ ☼. ♀ 1° 34' S.		2 28	2 53	1 52	2 17
19	St. Dunstan.		3 22	3 49	2 46	3 13
20	Columbus died, 1506. [tides		4 19	4 52	3 43	4 16
21	Montrose executed, 1650. Neap		5 28	6 3	4 52	5 27
22	Confederation B. N. A. procl'd, 1867.		6 39	7 13	6 3	6 37
23	Sir John Franklin sailed, 1845.		7 46	8 17	7 10	7 41
24	Pentecost. Whit Sunday.		8 45	9 11	8 9	8 35
25	10h. M. h ♂ ☼. h 7° 46' N.		9 35	10 1	8 59	9 25
26	St. Augustine.		10 26	10 52	9 50	10 16
27	Venerable Bede. Spring tides		11 16	11 40	10 40	11 4
28	Earl Russell died, 1878.		...	0 5	11 29	11 51
29	9h. M. ♀ stationary.		0 27	0 51	...	0 15
30	Alexander Pope died, 1744.		1 14	1 36	0 38	1 0
31	Trinity Sunday.		1 58	2 22	1 22	1 46

A. CHIPMAN SMITH.

ESTABLISHED 1791.

STURAN ROBERTSON.

A. CHIPMAN SMITH & CO.

(Successors to William O. Smith).

Druggists and Apothecaries,

No. 1 City Market Building, Charlotte Street, St. John, N. B.

BRANCH STORE AT BATHURST, N. B.

IMPORTER TEAS and LIQUORS, AGENT CELEBRATED PELEE WINES.

E

66

JUNE begins on Monday.

1896.

		d. h. m.			D.	♀ Souths	♂ Souths	♂ Souths			
						h. m.	h. m.	h. m.	h. m.		
☾	Last Quarter,.....	3	3	39 M.	3	11 17 M.	7 43 M.	3 44 M.			
☾	New Moon,	11	4	19 M.	10	11 25 M.	7 40 M.	3 21 M.			
☾	First Quarter,.....	18	7	17 M.	17	11 34 M.	7 31 M.	2 59 M.			
☾	Full Moon,	25	2	31 M.	24	11 24 M.	7 22 M.	2 37 M.			
☾ Apogee, 20d. Noon.					☾ Perigee, 5d. 4h. A.						

Day	M	Dy	SUN.					MOON.					Place.
			Ris's.	Sets.	Declin.	Fast-Slow	Rises.	Souths.	Declin.	Sets.			
				h. m.	h. m.	°	m. s.	h. m.	h. m.	°	h. m.	h. m.	
1	Mo.	4	21	7	34	N 22 11	2 19	Morn.	17 31	S 10 22	9 43M		☾
2	Tue.	4	21	7	34	22 19	2 10	0 14 M	18 12	S 4 47	10 48		☾
3	Wd.	4	20	7	34	22 26	1 59	0 31	18 50	N 0 54	11 53M		☾
4	Th.	4	20	7	34	22 33	1 49	0 46	19 29	6 32	0 54 A		☾
5	Fri.	4	20	7	35	22 39	1 38	1 3	20 9	11 57	1 55		☾
6	Sat.	4	20	7	36	22 45	1 27	1 20	20 52	16 57	2 58		☾
7	Sun.	4	19	7	37	22 51	1 16	1 41	21 38	21 19	4 3		☾
8	Mo.	4	19	7	38	22 56	1 5	2 6	22 27	24 47	5 10		☾
9	Tue.	4	19	7	38	23 1	0 53	2 38	23 20	27 2	6 16		☾
10	Wd.	4	19	7	39	23 6	0 41	3 17	7 23		☾
11	Th.	4	19	7	39	23 9	0 29	4 9	0 15	27 48	8 21		☾
12	Fri.	4	19	7	40	23 13	0 16	5 10	1 13	26 54	9 16		☾
13	Sat.	4	18	7	40	23 16	F 0 4	6 21	2 9	24 21	9 57		☾
14	Sun.	4	18	7	41	23 19	S 0 9	7 37	3 4	20 17	10 31		☾
15	Mo.	4	18	7	42	23 21	0 22	8 54	3 56	15 1	10 58		☾
16	Tue.	4	18	7	42	23 23	0 35	10 9	4 45	8 54	11 21		☾
17	Wd.	4	18	7	43	23 25	0 48	11 24 M	5 33	N 2 14	11 42 A		☾
18	Th.	4	18	7	43	23 26	1 1	0 38 A	6 20	S 4 32	Morn.		☾
19	Fri.	4	17	7	44	23 27	1 14	1 55	7 9	11 9	0 2M		☾
20	Sat.	4	17	7	45	23 27	1 27	3 13	8 1	17 11	0 23		☾
21	Sun.	4	17	7	45	23 27	1 40	4 32	8 55	22 13	0 49		☾
22	Mo.	4	18	7	46	23 27	1 52	5 48	9 53	25 49	1 18		☾
23	Tue.	4	18	7	46	23 26	2 5	7 0	10 55	27 38	1 58		☾
24	Wd.	4	18	7	46	23 25	2 18	8 1	11 56	27 30	2 50		☾
25	Th.	4	19	7	46	23 23	2 31	8 49	12 55	25 35	3 51		☾
26	Fri.	4	19	7	45	23 21	2 43	9 27	13 50	22 11	5 1		☾
27	Sat.	4	20	7	45	23 18	2 55	9 56	14 41	17 41	6 13		☾
28	Sun.	4	20	7	45	23 15	3 8	10 16	15 26	12 30	7 27		☾
29	Mo.	4	21	7	44	23 12	3 20	10 35	16 7	6 56	8 36		☾
30	Tue.	4	21	7	44	N 23 8	3 31	10 52 A	16 47	S 1 13	9 39M		☾

QUALITY
POPULARITY
SUCCESS

Three links in the long
chain which binds the Pub-
lic strongly to

UNION BLEND TEA

EVERY POUND GUARANTEED BY

GEO. S. deFOREST & SONS, Sole Distributors, ST. JOHN, N. B.

E. G. SCOVIL, 62 UNION STREET, ST. JOHN, N. B.,

1896.	
24 Souths	
h. m.	
3 44 M.	
3 21 M.	
2 59 M.	
2 37 M.	
Sets.	Place.
h. m.	
9 43 M	X
10 48	3
11 53 M	3
0 54 A	3
1 55	3
2 58	3
4 3	3
5 10	3
6 16	3
7 23	3
8 21	3
9 16	3
9 57	3
10 31	3
10 58	3
11 21	3
11 42 A	3
Morn.	3
0 2 M	3
0 23	3
0 49	3
1 18	3
1 58	3
2 50	3
3 51	3
5 1	3
6 13	3
7 27	3
8 36	3
9 39 M	3

1896.

JUNE has Thirty Days.

67

Day of Month.	IF GOING TO  BOSTON, Buy your Tickets via Intercol' al R'y & International S.S. FROM ST. JOHN	HIGH WATER, Mean Time, at Saint John, N. B. Charlottet'n, P. E. I.			
		Morning	Afternoon	Morning	Afternoon
		h. m.	h. m.	h. m.	h. m.
1 St. Nicomede.		2 45	3 10	2 9	2 34
2 Prince Napoleon killed, 1879.		3 32	3 56	2 56	3 20
3 Prince George of Wales born, 1865.		4 21	4 48	3 45	4 12
4 Corpus Christi. Neap tides		5 17	5 48	4 41	5 12
5 6h. A. ♂♂ ☾. ♂ 5° 48' S.		6 20	6 51	5 44	6 15
6 Union of Free and United Pres., '61.		7 22	7 53	6 46	7 17
▲ 1st Sunday after Trinity.		8 21	8 46	7 45	8 10
8 Mrs. Siddons died, 1831.		9 8	9 29	8 32	8 53
9 Charles Dickens died, 1870.		9 50	10 12	9 14	9 36
10 10h. M. ♀ Inf. ♂ ☽.		10 32	10 52	9 56	10 16
11 St. Barnabas. [tides		11 12	11 32	10 36	10 56
12 Plague at Hong Kong, 1894. Spring		11 52	...	11 16	11 37
13 St. Anthony of Padua.		0 13	0 33	11 57	...
▲ 2nd Sunday after Trinity.		0 54	1 15	0 18	0 39
15 7h. M. ♀ ♂ Ψ. ♀ 1° 12' N.		1 35	1 58	0 59	1 22
16 Premier Crispi shot, 1894.		2 21	2 47	1 45	2 11
17 Wm. Walter Phelps died, 1894.		3 12	3 38	2 36	3 2
18 Battle of Waterloo, 1815.		4 5	4 32	3 29	3 56
19 2h. A. ♀ in ☾. Neap tides		5 0	5 30	4 24	4 54
20 Accession of Q'n Victoria. Summer		6 2	6 34	5 26	5 58
▲ 3rd Sunday after Trinity. [begins		7 7	7 42	6 31	7 6
22 Archbishop Tache died, 1894.		8 20	8 53	7 44	8 17
23 Battle of Solferino, 1859.		9 22	9 49	8 46	9 13
24 St. John Baptist. Midsummer day.		10 17	10 43	9 41	10 7
25 First Wesleyan Conference, 1784.		11 9	11 35	10 33	10 57
26 (27) Lord Raglan d., 1855. Spring		11 57	...	11 21	11 44
27 Harriet Martineau d., 1876. [tides		0 20	0 41	...	0 5
▲ 4th Sunday after Trinity.		1 2	1 23	0 26	0 47
29 St. Peter.		1 42	2 2	1 6	1 26
30 2h. M. ♀ ♂ Ψ. ♀ 2° 21' S.		2 21	2 41	1 45	2 5

Established 1879.

JOHN O'REGAN,

DIRECT IMPORTER,

AND

Wholesale Wine and Spirit Merchant,

107 CHARLOTTE STREET, and } ST. JOHN, N. B.
21 AND 22 NORTH WHARF, }

IMPORTER TEAS and LIQUORS, AGENT CELEBRATED PELEE WINES.

68		JULY begins on Wednesday.										1896.			
		d. h. m.						D. ♀ Souths		♂ Souths		♂ Souths			
								h. m.		h. m.		h. m.			
☾	Last Quarter,...	2 8 59 A.						3 11 57 M		7 11 M.		2 9 A.			
☾	New Moon,.....	10 3 11 A.						10 0 7 A.		7 2 M.		1 47 A.			
☾	First Quarter,.....	17 11 40 M.						17 0 16 A.		6 53 M.		1 25 A.			
☾	Full Moon,.....	24 1 21 A.						24 0 25 A.		6 44 M.		1 4 A.			
☾	Apogee, 2d. 11h A. ☾	Perigee, 15d. 2h. A. ☾						Apogee, 30d. 6h. A.							
Day	M	D	W	SUN.				MOON.							
				Ris's.	Sets.	Declin.	Slw of Clk.	Rises.	Souths.	Declin.	Sets.	Place			
				h. m.	h. m.	°	'	m. s.	h. m.	h. m.	°	'	h. m.		
1	Wd.	4	22	7 44	N 23 4			3 43	11 7 A	17 25	N 4 29	10 42M	☾		
2	Th.	4	23	7 44	22 59			3 54	11 24	18 5	10 0	11 43M	☾		
3	Fri.	4	24	7 44	22 54			4 5	11 44 A	18 47	15 9	0 46A	☾		
4	Sat.	4	25	7 44	22 49			4 16	Morn.	19 30	19 46	1 50	☾		
5	Sun.	4	25	7 44	22 43			4 26	0 6 M	20 18	23 36	2 54	☾		
6	Mo.	4	26	7 43	22 37			4 36	0 35	21 9	26 22	4 1	☾		
7	Tue.	4	26	7 43	22 30			4 46	1 10	22 4	27 44	5 8	☾		
8	Wd.	4	27	7 43	22 23			4 55	1 58	23 2	27 29	6 10	☾		
9	Th.	4	28	7 42	22 16			5 3	2 57	23 59	25 30	7 7	☾		
10	Fri.	4	28	7 42	22 8			5 12	4 5	7 53	☾		
11	Sat.	4	29	7 41	22 0			5 20	5 21	0 56	21 54	8 31	☾		
12	Sun.	4	30	7 41	21 51			5 27	6 39	1 50	16 53	9 1	☾		
13	Mo.	4	31	7 40	21 43			5 34	7 56	2 41	10 52	9 26	☾		
14	Tue.	4	32	7 39	21 33			5 41	9 13	3 30	N 4 14	9 47	☾		
15	Wd.	4	33	7 38	21 23			5 47	10 28	4 18	S 2 40	10 8	☾		
16	Th.	4	34	7 38	21 13			5 52	11 44 M	5 6	9 23	10 28	☾		
17	Fri.	4	35	7 37	21 3			5 57	1 1 A	5 56	15 36	10 51	☾		
18	Sat.	4	36	7 36	20 52			6 1	2 20	6 50	20 54	11 20	☾		
19	Sun.	4	37	7 35	20 41			6 6	3 37	7 46	24 54	11 55A	☾		
20	Mo.	4	38	7 34	20 30			6 9	4 50	8 45	27 17	Morn.	☾		
21	Tue.	4	39	7 33	20 18			6 12	5 52	9 45	27 50	0 40M	☾		
22	Wd.	4	40	7 32	20 6			6 14	6 44	10 44	26 35	1 38	☾		
23	Th.	4	40	7 32	19 54			6 16	7 24	11 40	23 44	2 44	☾		
24	Fri.	4	41	7 31	19 41			6 17	7 54	12 31	19 39	3 56	☾		
25	Sat.	4	42	7 30	19 18			6 17	8 19	13 19	14 42	5 8	☾		
26	Sun.	4	43	7 29	19 15			6 17	8 40	14 2	9 13	6 19	☾		
27	Mo.	4	44	7 28	19 1			6 16	8 57	14 43	S 3 28	7 24	☾		
28	Tue.	4	45	7 27	18 47			6 15	9 13	15 22	N 2 18	8 29	☾		
29	Wd.	4	46	7 26	18 33			6 13	9 29	16 1	7 55	9 32	☾		
30	Th.	4	48	7 25	18 18			6 10	9 46	16 41	13 14	10 33	☾		
31	Fri.	4	49	7 23	N 18 3			6 7	10 8 A	17 24	N 18 4	11 36M	☾		

Electric Rays of Money Saving always shine on

UNION BLEND TEA

It is Stronger and More Delicious than any other Tea.

GEO. S. deFOREST & SONS, St. John, N. B.

E. G. SCOVL, 62 UNION STREET, ST. JOHN, N. B.,

1896.
h. m.
M. 2 9 A.
M. 1 47 A.
M. 1 25 A.
M. 1 4 A.
30d. 6h. A.

Sets.	Place
h. m.	
10 42M	☾
11 43M	☾
0 46A	☾
1 50	☾
2 54	☾
4 1	☾
5 8	☾
6 10	☾
7 7	☾
7 53	☾
8 31	☾
9 1	☾
9 26	☾
9 47	☾
10 8	☾
10 28	☾
10 51	☾
11 20	☾
11 55A	☾
Morn.	☾
0 40M	☾
1 38	☾
2 44	☾
3 56	☾
5 8	☾
6 19	☾
7 24	☾
8 29	☾
9 32	☾
10 33	☾
11 36M	☾

ine on
TEA
Tea.

n, N. B.

N. B.,

1896.

JULY has Thirty-one Days.

69

Day of Month.	BY BOAT You have the use of Parlor, Dining Room, Verandah, and Sea Breeze!	HIGH WATER, Mean Time, at			
		Saint John, N. B.		Charlottet'n, P. E. I.	
		Morning	Afternoon	Morning	Afternoon
1	Dominion Confederation, 1867.	h. m.	h. m.	h. m.	h. m.
2	11h. A. ☾ in Apogee.	3 0	3 19	2 24	2 43
3	6h. A. ☽ in Apogee. Neap tides	3 38	3 59	3 2	3 32
4	Independence Day, U. S., 1776.	4 20	4 39	3 44	4 3
5	5th Sunday after Trinity.	5 6	5 36	4 30	5 0
6	Sir T. Moore beheaded, 1535.	6 5	6 39	5 29	6 3
7	Richard Brinsley Sheridan d., 1816.	7 14	7 49	6 38	7 13
8	Mid. ☽ ☽ ☾. ☽ 6° 22' S.	8 23	8 54	7 47	8 18
9	Gen. Braddock killed, 1755.	9 22	9 46	8 46	9 10
10	4h. A. ☽ ☽ ☾. ☽ 2° 17' S.	10 11	10 34	9 35	9 58
11	Charles Macklin died, 1797. Spring	10 55	11 18	10 19	10 42
12	6th Sunday after Trinity. [tides	11 39	...	11 3	11 26
13	Lingard, historian, died, 1851.	0 2	0 23	11 47	...
14	Chicago fire, 1873.	0 44	1 4	0 8	0 28
15	2h. A. ☾ in Perigee.	1 24	1 47	0 48	1 11
16	1h. A. ☽ stationary.	2 9	2 31	1 33	1 55
17	J. J. Astor born, 1723.	2 53	3 16	2 17	2 40
18	4h. M. ☽ in ☾. Neap tides.	3 41	4 3	3 5	3 27
19	7th Sunday after Trinity.	4 28	4 54	3 52	4 18
20	Spanish Armada defeated, 1588.	5 25	6 0	4 49	5 24
21	Robert Burns died, 1796.	6 40	7 24	6 4	6 48
22	7h. A. ☽ in Perihelion.	8 5	8 45	7 29	8 9
23	General Grant died, 1885.	9 19	9 48	8 43	9 12
24	Jacques Cartier lands at Gaspe, 1534.	10 16	10 41	9 40	10 5
25	St. James the Apostle. Spring tides	11 4	11 26	10 23	10 50
26	8th Sunday after Trinity.	11 45	...	11 9	11 30
27	St. Joseph of Arimathen.	0 6	0 25	11 49	...
28	Cowley, poet, died, 1667.	0 44	1 2	0 8	0 26
29	Wilberforce died, 1833.	1 18	1 34	0 42	0 58
30	6h. A. ☾ in Apogee.	1 49	2 5	1 13	1 29
31	1h. A. ☽ Sup. ☽ ☽.	2 20	2 36	1 44	2 0
		2 53	3 12	2 17	2 36

Your Money is simply on deposit when you buy

UNION BLEND TEA,



Until you are perfectly satisfied
that it is the best obtainable.

GEO. S. deFOREST & SONS, - - SAINT JOHN, N. B.

IMPORTER TEAS and LIQUORS, AGENT CELEBRATED PELEE WINES.

70

AUGUST begins on Saturday.

1896.

	d.	h.	m.	D.	♀ Souths	♂ Souths	☾ Souths
☾ Last Quarter,	1	2	10 A.		h. m.	h. m.	h. m.
☾ New Moon,	9	0	38 M.	3	0 35 A.	6 31 M.	0 33 A.
☾ First Quarter,	15	4	39 A.	10	0 42 A.	6 21 M.	0 11 A.
☾ Full Moon,	23	2	40 M.	17	0 47 A.	6 10 M.	11 50 M.
☾ Last Quarter,	31	6	31 M.	24	0 52 A.	6 0 M.	11 28 M.

☾ Perigee 11d. 2h. A. | ☾ Apogee, 27d. 11h. M.

Day	D'y	SUN.					MOON.					Place
		Ris's.	Sets.	Declin.	Slow-Fast.	Rises.	Souths.	Declin.	Sets.			
		h. m.	h. m.	°		m. s.	h. m.	h. m.	°		h. m.	
1	Sat.	4 50	7 22	N 17	48	6 3	10 33 A	18 10	N 22	13	0 40 A	II
2	Sun.	4 51	7 21	17	33	5 59	11 4	18 58	25	24	1 47	☾☾☾☾☾☾☾☾☾☾☾☾☾☾☾☾☾☾☾☾☾☾☾☾☾☾☾☾☾☾☾☾☾☾☾☾☾☾☾☾☾☾☾☾☾☾☾☾☾☾☾☾☾☾☾☾☾☾☾☾☾☾☾☾☾☾☾☾☾☾☾☾☾☾☾☾☾☾☾☾☾☾☾☾☾☾☾☾☾☾☾☾☾☾☾☾☾☾☾☾☾☾☾☾☾☾☾☾☾☾☾☾☾☾☾☾☾☾☾☾☾☾☾☾☾☾☾☾☾☾☾☾☾☾☾☾☾☾☾☾☾☾☾☾☾☾☾☾☾☾☾☾☾☾☾☾☾☾☾☾☾☾☾☾☾☾☾☾☾☾☾☾☾☾☾☾☾☾☾☾☾☾☾☾☾☾☾☾☾☾☾☾☾☾☾☾☾☾☾☾☾☾☾☾☾☾☾☾☾☾☾☾☾☾☾☾☾☾☾☾☾☾☾☾☾☾☾☾☾☾☾☾☾☾☾☾☾☾☾☾☾☾☾☾☾☾☾☾☾☾☾☾☾☾☾☾☾☾☾☾☾☾☾☾☾☾☾☾☾☾☾☾☾☾☾☾☾☾☾☾☾☾☾☾☾☾☾☾☾☾☾☾☾☾☾☾☾☾☾☾☾☾☾☾☾☾☾☾☾☾☾☾☾☾☾☾☾☾☾☾☾☾☾☾☾☾☾☾☾☾☾☾☾☾☾☾☾☾☾☾☾☾☾☾☾☾☾☾☾☾☾☾☾☾☾☾☾☾☾☾☾☾☾☾☾☾☾☾☾☾☾☾☾☾☾☾☾☾☾☾☾☾☾☾☾☾☾☾☾☾☾☾☾☾☾☾☾☾☾☾☾☾☾☾☾☾☾☾☾☾☾☾☾☾☾☾☾☾☾☾☾☾☾☾☾☾☾☾☾☾☾☾☾☾☾☾☾☾☾☾☾☾☾☾☾☾☾☾☾☾☾☾☾☾☾☾☾☾☾☾☾☾☾☾☾☾☾☾☾☾☾☾☾☾☾☾☾☾☾☾☾☾☾☾☾☾☾☾☾☾☾☾☾☾☾☾☾☾☾☾☾☾☾☾☾☾☾☾☾☾☾☾☾☾☾☾☾☾☾☾☾☾☾☾☾☾☾☾☾☾☾☾☾☾☾☾☾☾☾☾☾☾☾☾☾☾☾☾☾☾☾☾☾☾☾☾☾☾☾☾☾☾☾☾☾☾☾☾☾☾☾☾☾☾☾☾☾☾☾☾☾☾☾☾☾☾☾☾☾☾☾☾☾☾☾☾☾☾☾☾☾☾☾☾☾☾☾☾☾☾☾☾☾☾☾☾☾☾☾☾☾☾☾☾☾☾☾☾☾☾☾☾☾☾☾☾☾☾☾☾☾☾☾☾☾☾☾☾☾☾☾☾☾☾☾☾☾☾☾☾☾☾☾☾☾☾☾☾☾☾☾☾☾☾☾☾☾☾☾☾☾☾☾☾☾☾☾☾☾☾☾☾☾☾☾☾☾☾☾☾☾☾☾☾☾☾☾☾☾☾☾☾☾☾☾☾☾☾☾☾☾☾☾☾☾☾☾☾☾☾☾☾☾☾☾☾☾☾☾☾☾☾☾☾☾☾☾☾☾☾☾☾☾☾☾☾☾☾☾☾☾☾☾☾☾☾☾☾☾☾☾☾☾☾☾☾☾☾☾☾☾☾☾☾☾☾☾☾☾☾☾☾☾☾☾☾☾☾☾☾☾☾☾☾☾☾☾☾☾☾☾☾☾☾☾☾☾☾☾☾☾☾☾☾☾☾☾☾☾☾☾☾☾☾☾☾☾☾☾☾☾☾☾☾☾☾☾☾☾☾☾☾☾☾☾☾☾☾☾☾☾☾☾☾☾☾☾☾☾☾☾☾☾☾☾☾☾☾☾☾☾☾☾☾☾☾☾☾☾☾☾☾☾☾☾☾☾☾☾☾☾☾☾☾☾☾☾☾☾☾☾☾☾☾☾☾☾☾☾☾☾☾☾☾☾☾☾☾☾☾☾☾☾☾☾☾☾☾☾☾☾☾☾☾☾☾☾☾☾☾☾☾☾☾☾☾☾☾☾☾☾☾☾☾☾☾☾☾☾☾☾☾☾☾☾☾☾☾☾☾☾☾☾☾☾☾☾☾☾☾☾☾☾☾☾☾☾☾☾☾☾☾☾☾☾☾☾☾☾☾☾☾☾☾☾☾☾☾☾☾☾☾☾☾☾☾☾☾☾☾☾☾☾☾☾☾☾☾☾☾☾☾☾☾☾☾☾☾☾☾☾☾☾☾☾☾☾☾☾☾☾☾☾☾☾☾☾☾☾☾☾☾☾☾☾☾☾☾☾☾☾☾☾☾☾☾☾☾☾☾☾☾☾☾☾☾☾☾☾☾☾☾☾☾☾☾☾☾☾☾☾☾☾☾☾☾☾☾☾☾☾☾☾☾☾☾☾☾☾☾☾☾☾☾☾☾☾☾☾☾☾☾☾☾☾☾☾☾☾☾☾☾☾☾☾☾☾☾☾☾☾☾☾☾☾☾☾☾☾☾☾☾☾☾☾☾☾☾☾☾☾☾☾☾☾☾☾☾☾☾☾☾☾☾☾☾☾☾☾☾☾☾☾☾☾☾☾☾☾☾☾☾☾☾☾☾☾☾☾☾☾☾☾☾☾☾☾☾☾☾☾☾☾☾☾☾☾☾☾☾☾☾☾☾☾☾☾☾☾☾☾☾☾☾☾☾☾☾☾☾☾☾☾☾☾☾☾☾☾☾☾☾☾☾☾☾☾☾☾☾☾☾☾☾☾☾☾☾☾☾☾☾☾☾☾☾☾☾☾☾☾☾☾☾☾☾☾☾☾☾☾☾☾☾☾☾☾☾☾☾☾☾☾☾☾☾☾☾☾☾☾☾☾☾☾☾☾☾☾☾☾☾☾☾☾☾☾☾☾☾☾☾☾☾☾☾☾☾☾☾☾☾☾☾☾☾☾☾☾☾☾☾☾☾☾☾☾☾☾☾☾☾☾☾☾☾☾☾☾☾☾☾☾☾☾☾☾☾☾☾☾☾☾☾☾☾☾☾☾☾☾☾☾☾☾☾☾☾☾☾☾☾☾☾☾☾☾☾☾☾☾☾☾☾☾☾☾☾☾☾☾☾☾☾☾☾☾☾☾☾☾☾☾☾☾☾☾☾☾☾☾☾☾☾☾☾☾☾☾☾☾☾☾☾☾☾☾☾☾☾☾☾☾☾☾☾☾☾☾☾☾☾☾☾☾☾☾☾☾☾☾☾☾☾☾☾☾☾☾☾☾☾☾☾☾☾☾☾☾☾☾☾☾☾☾☾☾☾☾☾☾☾☾☾☾☾☾☾☾☾☾☾☾☾☾☾☾☾☾☾☾☾☾☾☾☾☾☾☾☾☾☾☾☾☾☾☾☾☾☾☾☾☾☾☾☾☾☾☾☾☾☾☾☾☾☾☾☾☾☾☾☾☾☾☾☾☾☾☾☾☾☾☾☾☾☾☾☾☾☾☾☾☾☾☾☾☾☾☾☾☾☾☾☾☾☾☾☾☾☾☾☾☾☾☾☾☾☾☾☾☾☾☾☾☾☾☾☾☾☾☾☾☾☾☾☾☾☾☾☾☾☾☾☾☾☾☾☾☾☾☾☾☾☾☾☾☾☾☾☾☾☾☾☾☾☾☾☾☾☾☾☾☾☾☾☾☾☾☾☾☾☾☾☾☾☾☾☾☾☾☾☾☾☾☾☾☾☾☾☾☾☾☾☾☾☾☾☾☾☾☾☾☾☾☾☾☾☾☾☾☾☾☾☾☾☾☾☾☾☾☾☾☾☾☾☾☾☾☾☾☾☾☾☾☾☾☾☾☾☾☾☾☾☾☾☾☾☾☾☾☾☾☾☾☾☾☾☾☾☾☾☾☾☾☾☾☾☾☾☾☾☾☾☾☾☾☾☾☾☾☾☾☾☾☾☾☾☾☾☾☾☾☾☾☾☾☾☾☾☾☾☾☾☾☾☾☾☾☾☾☾☾☾☾☾☾☾☾☾☾☾☾☾☾☾☾☾☾☾☾☾☾☾☾☾☾☾☾☾☾☾☾☾☾☾☾☾☾☾☾☾☾☾☾☾☾☾☾☾☾☾☾☾☾☾☾☾☾☾☾☾☾☾☾☾☾☾☾☾☾☾☾☾☾☾☾☾☾☾☾☾☾☾☾☾☾☾☾☾☾☾☾☾☾☾☾☾☾☾☾☾☾☾☾☾☾☾☾☾☾☾☾☾☾☾☾☾☾☾☾☾☾☾☾☾☾☾☾☾☾☾☾☾☾☾☾☾☾☾☾☾☾☾☾☾☾☾☾☾☾☾☾☾☾☾☾☾☾☾☾☾☾☾☾☾☾☾☾☾☾☾☾☾☾☾☾☾☾☾☾☾☾☾☾☾☾☾☾☾☾☾☾☾☾☾☾☾☾☾☾☾☾☾☾☾☾☾☾☾☾☾☾☾☾☾☾☾☾☾☾☾☾☾☾☾☾☾☾☾☾☾☾☾☾☾☾☾☾☾☾☾☾☾☾☾☾☾☾☾☾☾☾☾☾☾☾☾☾☾☾☾☾☾☾☾☾☾☾☾☾☾☾☾☾☾☾☾☾☾☾☾☾☾☾☾☾☾☾☾☾☾☾☾☾☾☾☾☾☾☾☾☾☾☾☾☾☾☾☾☾☾☾☾☾☾☾☾☾☾☾☾☾☾☾☾☾☾☾☾☾☾☾☾☾☾☾☾☾☾☾☾☾☾☾☾☾☾☾☾☾☾☾☾☾☾☾☾☾☾☾☾☾☾☾☾☾☾☾☾☾☾☾☾☾☾☾☾☾☾☾☾☾☾☾☾☾☾☾☾☾☾☾☾☾☾☾☾☾☾☾☾☾☾☾☾☾☾☾☾☾☾☾☾☾☾☾☾☾☾☾☾☾☾☾☾☾☾☾☾☾☾☾☾☾☾☾☾☾☾☾☾☾☾☾☾☾☾☾☾☾☾☾☾☾☾☾☾☾☾☾☾☾☾☾☾☾☾☾☾☾☾☾☾☾☾☾☾☾☾☾☾☾☾☾☾☾☾☾☾☾☾☾☾☾☾☾☾☾☾☾☾☾☾☾☾☾☾☾☾☾☾☾☾☾☾☾☾☾☾☾☾☾☾☾☾☾☾☾☾☾☾☾☾☾☾☾☾☾☾☾☾☾☾☾☾☾☾☾☾☾☾☾☾☾☾☾☾☾☾☾☾☾☾☾☾☾☾☾☾☾☾☾☾☾☾☾☾☾☾☾☾☾☾☾☾☾☾☾☾☾☾☾☾☾☾☾☾☾☾☾☾☾☾☾☾☾☾☾☾☾☾☾☾☾☾☾☾☾☾☾☾☾☾☾☾☾☾☾☾☾☾☾☾☾☾☾☾☾☾☾☾☾☾☾☾☾☾☾☾☾☾☾☾☾☾☾☾☾☾☾☾☾☾☾☾☾☾☾☾☾☾☾☾☾☾☾☾☾☾☾☾☾☾☾☾☾☾☾☾☾☾☾☾☾☾☾☾☾☾☾☾☾☾☾☾☾☾☾☾☾☾☾☾☾☾☾☾☾☾☾☾☾☾☾☾☾☾☾☾☾☾☾☾☾☾☾☾☾☾☾☾☾☾☾☾☾☾☾☾☾☾☾☾☾☾☾☾☾☾☾☾☾☾☾☾☾☾☾☾☾☾☾☾☾☾☾☾☾☾☾☾☾☾☾☾☾☾☾☾☾☾☾☾☾☾☾☾☾☾☾☾☾☾☾☾☾☾☾☾☾☾☾☾☾☾☾☾☾☾☾☾☾☾☾☾☾☾☾☾☾☾☾☾☾☾☾☾☾☾☾☾☾☾☾☾☾☾☾☾☾☾☾☾☾☾☾☾☾☾☾☾☾☾☾☾☾☾☾☾☾☾☾☾☾☾☾☾☾☾☾☾☾☾☾☾☾☾☾☾☾☾☾☾☾☾☾☾☾☾☾☾☾☾☾☾☾☾☾☾☾☾☾☾☾☾☾☾☾☾☾☾☾☾☾☾☾☾☾☾☾☾☾☾☾☾☾☾☾☾☾☾☾☾☾☾☾☾☾☾☾☾☾☾☾☾☾☾☾☾☾☾☾☾☾☾☾☾☾☾☾☾☾☾☾☾☾☾☾☾☾☾☾☾☾☾☾☾☾☾☾☾☾☾☾☾☾☾☾☾☾☾☾☾☾☾☾☾☾☾☾☾☾☾☾☾☾☾☾☾☾☾☾☾☾☾☾☾☾☾☾☾☾☾☾☾☾☾☾☾☾☾☾☾☾☾☾☾☾☾☾☾☾☾☾☾☾☾☾☾☾☾☾☾☾☾☾☾☾☾☾☾☾☾☾☾☾☾☾☾☾☾☾☾☾☾☾☾☾☾☾☾☾☾☾☾☾☾☾☾☾☾☾☾☾☾☾☾☾☾☾☾☾☾☾☾☾☾☾☾☾☾☾☾☾☾☾☾☾☾☾☾☾☾☾☾☾☾☾☾☾☾☾☾☾☾☾☾☾☾☾☾☾☾☾☾☾☾☾☾☾☾☾☾☾☾☾☾☾☾☾☾☾☾☾☾☾☾☾☾☾☾☾☾☾☾☾☾☾☾☾☾☾☾☾☾☾☾☾☾☾☾☾☾☾☾☾☾☾☾☾☾☾☾☾☾☾☾☾☾☾☾☾☾☾☾☾☾☾☾☾☾☾☾☾☾☾☾☾☾☾☾☾☾☾☾☾☾☾☾☾☾☾☾☾☾☾☾☾☾☾☾☾☾☾☾☾☾☾☾☾☾☾☾☾☾☾☾☾☾☾☾☾☾☾☾☾☾☾☾☾☾☾☾☾☾☾☾☾☾☾☾☾☾☾☾☾☾☾☾☾☾☾☾☾☾☾☾☾☾☾☾☾☾☾☾☾☾☾☾☾☾☾☾☾☾☾☾☾☾☾☾☾☾☾☾☾☾☾☾☾☾☾☾☾☾☾☾☾☾☾☾☾☾☾☾☾☾☾☾☾☾☾☾☾☾☾☾☾☾☾☾☾☾☾☾☾☾☾☾☾☾☾☾☾☾☾☾☾☾☾☾☾☾☾☾☾☾☾☾☾☾☾☾☾☾☾☾☾☾☾☾☾☾☾☾☾☾☾☾☾☾☾☾☾☾☾☾☾☾☾☾☾☾☾☾☾☾☾☾☾☾☾☾☾☾☾☾☾☾☾☾☾☾☾☾☾☾☾☾☾☾☾☾☾☾☾☾☾☾☾☾☾☾☾☾☾☾☾☾☾☾☾☾☾☾☾☾☾☾☾☾☾☾☾☾☾☾☾☾☾☾☾☾☾☾☾☾☾☾☾☾☾☾☾☾☾☾☾☾☾☾☾☾☾☾☾☾☾☾☾☾☾☾☾☾☾☾☾☾☾☾☾☾☾☾☾☾☾☾☾☾☾☾☾☾☾☾☾☾☾☾☾☾☾☾☾☾☾☾☾☾☾☾☾☾☾☾☾☾☾☾☾☾☾☾☾☾☾☾☾☾☾☾☾☾☾☾☾☾☾☾☾☾☾☾☾☾☾☾☾☾☾☾☾☾☾☾☾☾☾☾☾☾☾☾☾☾☾☾☾☾☾☾☾☾☾☾☾☾☾☾☾☾☾☾☾☾☾☾☾☾☾☾☾☾☾☾☾☾☾☾☾☾☾☾☾☾☾☾☾☾☾☾☾☾☾☾☾☾☾☾☾☾☾☾☾☾☾☾☾☾☾☾☾☾☾☾☾☾☾☾☾☾☾☾☾☾☾☾☾☾☾☾☾☾☾☾☾☾☾☾☾☾☾☾☾☾☾☾☾☾☾☾☾☾☾☾☾☾☾☾☾☾☾☾☾☾☾☾☾☾☾☾☾☾☾☾☾☾☾☾☾☾☾☾☾☾☾☾☾☾☾☾☾☾☾☾☾☾☾☾☾☾☾☾☾☾☾☾☾☾☾☾☾☾☾☾☾☾☾☾☾☾☾☾☾☾☾☾☾☾☾☾☾☾☾☾☾☾☾☾☾☾☾☾☾☾☾☾☾☾☾☾☾☾☾☾☾☾☾☾☾☾☾☾☾☾☾☾☾☾☾☾☾☾☾☾☾☾☾☾☾☾☾☾☾☾☾☾☾☾☾☾☾☾☾☾☾☾☾☾☾☾☾☾☾☾☾☾☾☾☾☾☾☾☾☾☾☾☾☾☾☾☾☾☾☾☾☾☾☾☾☾☾☾☾☾☾☾☾☾☾☾☾☾☾☾☾☾☾☾☾☾☾☾☾☾☾☾☾☾☾☾☾☾☾☾☾☾☾☾☾☾☾☾☾☾☾☾☾☾☾☾☾☾☾☾☾☾☾☾☾☾☾☾☾☾☾☾☾☾☾☾☾☾☾☾☾☾☾☾☾☾☾☾☾☾☾☾☾☾☾☾☾☾☾☾☾☾☾☾☾☾☾☾☾☾☾☾☾☾☾☾☾☾☾☾☾☾☾☾☾☾☾☾☾☾☾☾☾☾☾☾☾☾☾☾☾☾☾☾☾☾☾☾☾☾☾☾☾☾☾☾☾☾☾☾☾☾☾☾☾☾☾☾☾☾☾☾☾☾☾☾☾☾☾☾☾☾☾☾☾☾☾☾☾☾☾☾☾☾☾☾☾☾☾☾☾☾☾☾☾☾☾☾☾☾☾☾☾☾☾☾☾☾☾☾☾☾☾☾☾☾☾☾☾☾☾☾☾☾☾☾☾☾☾☾☾☾☾☾☾☾☾☾☾☾☾☾☾☾☾☾☾☾☾☾☾☾☾☾☾☾☾☾☾☾☾☾☾☾☾☾☾☾☾☾☾☾☾☾☾☾☾☾☾☾☾☾☾☾☾☾☾☾☾☾☾☾☾☾☾☾☾☾☾☾☾☾☾☾☾☾☾☾☾☾☾☾☾☾☾☾☾☾☾☾☾☾☾☾☾☾☾☾☾☾☾☾☾☾☾☾☾☾☾☾☾☾☾☾☾☾☾☾☾☾☾☾☾☾☾☾☾☾☾☾☾☾☾☾☾☾☾☾☾☾☾☾☾☾☾☾☾☾☾☾☾☾☾☾☾☾☾☾☾☾☾☾☾☾☾☾☾☾☾☾☾☾☾☾☾☾☾☾☾☾☾☾☾☾☾☾☾☾☾☾☾☾☾☾☾☾☾☾☾☾☾☾☾☾☾☾☾☾☾☾☾☾☾☾☾☾☾☾☾☾☾☾☾☾☾☾☾☾☾☾☾☾☾☾☾☾☾☾☾☾☾☾☾☾☾☾☾☾☾☾☾☾☾☾☾☾☾☾☾☾☾☾☾☾☾☾☾☾☾☾☾☾☾☾☾☾☾☾☾☾☾☾☾☾☾☾☾☾☾☾☾☾☾☾☾☾☾☾☾☾☾☾☾☾☾☾☾☾☾☾☾☾☾☾☾☾☾☾☾☾☾☾☾☾☾☾☾☾☾☾☾☾☾☾☾☾☾☾☾☾☾☾☾☾☾☾☾☾☾☾☾☾☾☾☾☾☾☾☾☾☾☾☾☾☾☾☾☾☾☾☾☾☾☾☾☾☾☾☾☾☾☾☾☾☾☾☾☾☾☾☾☾☾☾☾☾☾☾☾☾☾☾☾☾☾☾☾☾☾☾☾☾☾☾☾☾☾☾☾☾☾☾☾☾☾☾☾☾☾☾☾☾☾☾☾☾☾☾☾☾☾☾☾☾☾☾☾☾☾☾☾☾☾☾☾☾☾☾☾☾☾☾☾☾☾☾☾☾☾☾☾☾☾☾☾☾☾☾☾☾☾☾☾☾☾☾☾☾☾☾☾☾☾☾☾☾☾☾☾☾☾☾☾☾☾☾☾☾☾☾☾☾☾☾☾☾☾☾☾☾☾☾☾☾☾☾☾☾☾☾☾☾☾☾☾☾☾☾☾☾☾☾☾☾☾☾☾☾☾☾☾☾☾☾☾☾☾☾☾☾☾☾☾☾☾☾☾☾☾☾☾☾☾☾☾☾☾☾☾☾☾☾☾☾☾☾☾☾☾☾☾☾☾☾☾☾☾☾☾☾☾☾☾☾☾☾☾☾☾☾☾☾☾☾☾☾☾☾☾☾☾☾☾☾☾☾☾☾☾☾☾☾☾☾☾☾☾☾☾☾☾☾☾☾☾☾☾☾☾☾☾☾☾☾☾☾☾☾☾☾☾☾☾☾☾☾☾☾☾☾☾☾☾☾☾☾☾☾☾☾☾☾☾☾☾☾☾☾☾☾☾☾☾☾☾☾☾☾☾☾☾☾☾☾☾☾☾☾☾☾☾☾☾☾☾☾☾☾☾☾☾☾☾☾☾☾☾☾☾☾☾☾☾☾☾☾☾☾☾☾☾☾☾☾☾☾☾☾☾☾☾☾☾☾☾☾☾☾☾☾☾☾☾☾☾☾☾☾☾☾☾☾☾☾☾☾☾☾☾☾☾☾☾☾☾☾☾☾☾☾☾☾☾☾☾☾☾☾☾☾☾☾☾☾☾☾☾☾☾☾☾☾☾☾☾☾☾☾☾☾☾☾☾☾☾☾☾☾☾☾☾☾☾☾☾☾☾☾☾☾☾☾☾☾☾☾☾☾☾☾☾☾☾☾☾☾☾☾☾☾☾☾☾☾☾☾☾☾☾☾☾☾☾☾☾☾☾☾☾☾☾☾☾☾☾☾☾☾☾☾☾☾☾☾☾☾☾☾☾☾☾☾☾☾☾☾☾☾☾☾☾☾☾☾☾☾☾☾☾☾☾☾☾☾☾☾☾☾☾☾☾☾☾☾☾☾☾☾☾☾☾☾☾☾☾☾☾☾☾☾☾☾☾☾☾☾☾☾☾☾☾☾☾☾☾☾☾☾☾☾☾☾☾☾☾☾☾☾☾☾☾☾☾☾☾☾☾☾☾☾☾☾☾☾☾☾☾☾☾☾☾☾☾☾☾☾☾☾☾☾☾☾☾☾☾☾☾☾☾☾☾☾☾☾☾☾☾☾☾☾☾☾☾☾☾☾☾☾☾☾☾☾☾☾☾☾☾☾☾☾☾☾☾☾☾☾☾☾☾☾☾☾☾☾☾☾☾☾☾☾☾☾☾☾☾☾☾☾☾☾☾☾☾☾☾☾☾☾☾☾☾☾☾☾☾☾☾☾☾☾☾☾☾☾☾☾☾☾☾☾☾☾☾☾☾☾☾☾☾☾☾☾☾☾☾☾☾☾☾☾☾☾☾☾☾☾☾☾☾☾☾☾☾☾☾☾☾☾☾☾☾☾☾☾☾☾☾☾☾☾☾☾☾☾☾☾☾☾☾☾☾☾☾☾☾☾☾☾☾☾☾☾☾☾☾☾☾☾☾☾☾☾☾☾☾☾☾☾☾☾☾☾☾☾☾☾☾☾☾☾☾☾☾☾☾☾☾☾☾☾☾☾☾☾☾☾☾☾☾☾☾☾☾☾☾☾☾☾☾☾☾☾☾☾☾☾☾☾☾☾☾☾☾☾☾☾☾☾☾☾☾☾☾☾☾☾☾☾☾☾☾☾☾☾☾☾☾☾☾☾☾☾☾☾☾☾☾☾☾☾☾☾☾☾☾☾☾☾☾☾☾☾☾☾☾☾☾☾☾☾☾☾☾☾☾☾☾☾☾☾☾☾☾☾☾☾☾☾☾☾☾☾☾☾☾☾☾☾☾☾☾☾☾☾☾☾☾☾☾☾☾☾☾☾☾☾☾☾☾☾☾☾☾☾☾☾☾☾☾☾☾☾☾☾☾☾☾☾☾☾☾☾☾☾☾☾☾☾☾☾☾☾☾☾☾☾☾☾☾☾☾☾☾☾☾☾☾☾☾☾☾☾☾☾☾☾☾☾☾☾☾☾☾☾☾☾☾☾☾☾☾☾☾☾☾☾☾☾☾☾☾☾☾☾☾☾☾☾☾☾☾☾☾☾☾☾☾☾☾☾☾☾☾☾☾☾☾☾☾☾☾☾☾☾☾☾☾☾☾☾☾☾☾☾☾☾☾☾☾☾☾☾☾☾☾☾☾☾☾☾☾☾☾☾☾☾☾☾☾☾☾☾☾☾☾☾☾☾☾☾☾☾☾☾☾☾☾☾☾☾☾☾☾☾☾☾☾☾☾☾☾☾☾☾☾☾☾☾☾☾☾☾☾☾☾☾☾☾☾☾☾☾☾☾☾☾☾☾☾☾☾☾☾☾☾☾☾☾☾☾☾☾☾☾☾☾☾☾☾☾☾☾☾☾☾☾☾☾☾☾☾☾☾☾☾☾☾☾☾☾☾☾☾☾☾☾☾☾☾☾☾☾☾☾☾☾☾☾☾☾☾☾☾☾☾☾☾☾☾☾☾☾☾☾☾☾☾☾☾☾☾☾☾☾☾☾☾☾☾☾☾☾☾☾☾☾☾☾☾☾☾☾☾☾☾☾☾☾☾☾☾☾☾☾☾☾☾☾☾☾☾☾☾☾☾☾☾☾☾☾☾☾☾☾☾☾☾☾☾☾☾☾☾☾☾☾☾☾☾☾☾☾☾☾☾☾☾☾☾☾☾☾☾☾☾☾☾☾☾☾☾☾☾☾☾☾☾☾☾☾☾☾☾☾☾☾☾☾☾☾☾☾☾☾☾☾☾☾☾☾☾☾☾☾☾☾☾☾☾☾☾☾☾☾☾☾☾☾☾☾☾☾☾☾☾☾☾☾☾☾☾☾☾☾☾☾☾☾☾☾☾☾☾☾☾☾☾☾☾☾☾☾☾☾☾☾☾☾☾☾☾☾☾☾☾☾☾☾☾☾☾☾☾☾☾☾☾☾☾☾☾☾☾☾☾☾☾☾☾☾☾☾☾☾☾☾☾☾☾☾☾☾☾☾☾☾☾☾☾☾☾☾☾☾☾☾☾☾☾☾☾☾☾☾☾☾☾☾☾☾☾☾☾☾☾☾☾☾☾☾☾☾☾☾☾☾☾☾☾☾☾☾☾☾☾☾☾☾☾☾☾☾☾☾☾☾☾☾☾☾☾☾☾☾☾☾☾☾☾☾☾☾☾☾☾☾☾☾☾☾☾☾☾☾☾☾☾☾☾☾☾☾☾☾☾☾☾☾☾☾☾☾☾☾☾☾☾☾☾☾☾☾☾

UNION BLEND TEA



Has been unanimously declared the popular beverage
Ask your grocer for Union Blend Tea, and insist on
having it.

GEO. S. deFOREST & SONS, ST. JOHN, N. B.

E. G. SCOVIL, 62 UNION STREET, ST. JOHN, N. B.,

1896.

h. m.	Souths
M. 0 33 A.	
M. 0 11 A.	
M. 11 50 M.	
M. 11 28 M.	

Day of Month.	EXCURSIONS—		HIGH WATER, MEAN TIME, at			
	TO BOSTON		Saint John, N. B.		Charlotte'n, P. E. I.	
	See Daily and Weekly Papers FOR RATES.		Morning	Afternoon	Morning	Afternoon
			h. m.	h. m.	h. m.	h. m.
1	Battle of the Nile, 1798.	[tides	3 30	3 48	2 54	3 12
A 9th	Sunday after Trinity.	Neap	4 10	4 33	3 34	3 57
3	Columbus sailed from Palos, 1492.		5 0	5 34	4 24	4 58
4	1h. A. ☽ ☼ ☽.		6 13	6 57	5 37	6 21
5	First cable message, 1858.		7 42	8 23	7 6	7 47
6	Duke of Edinburgh born, 1844.		8 59	9 28	8 23	8 52
7	Richelieu died, 1788.		9 53	10 18	9 17	9 42
8	☽ eclipsed. Invisible at St. John.		10 40	11 2	10 4	10 26
A 10th	Sunday after Trinity.	[tides	11 23	11 43	10 47	11 7
10	J. Cartier enters St. Louis, 1534.	Spr.	...	0 5	11 29	11 50
11	2h. A. ☾ in Perigee.		0 26	0 45	...	0 9
12	5h. M. ☽ ☼ ☽. Thos. Bewick b, 1753		1 46	1 25	0 30	0 49
13	Earthquake in Scotland, 1816.		1 45	2 6	1 9	1 30
14	Battle of Fort Erie, 1814.		2 26	2 49	1 50	2 13
15	Jesuits organized, 1534.	[tides	3 11	3 35	2 35	2 59
A 11th	Sunday after Trinity.	Neap	3 58	4 26	3 22	3 50
17	Admiral Blake died, 1657.		4 58	5 38	4 22	5 2
18	Guido Reni, painter, died, 1642.		6 25	7 13	5 49	6 37
19	River St. Lawrence discovered, 1535.		8 1	8 43	7 25	8 7
20	St. Bernard died, 1153.		9 18	9 46	8 42	9 10
21	La Fayette captured, 1792.		10 10	10 32	9 34	9 56
22	☾ eclipsed. Visible at St. John.		10 51	11 9	10 15	10 33
A 12th	Sunday after Trinity.		11 27	11 44	10 51	11 8
24	Washington brn'd, 1814.	Spr. tides	...	0 1	11 25	11 41
25	1h. A. ☽ in ☽. Victoria bldg op'd, '60		0 17	0 31	11 55	...
26	Battle of Crecy, 1346.		0 45	1 0	0 9	0 24
27	11h. M. ☾ in Apogee.		1 15	1 29	0 39	0 53
28	Slavery abolished in Br. ter., 1833.		1 44	1 57	1 8	1 21
29	St. John the Baptist beheaded.		2 12	2 29	1 36	1 53
A 13th	Sunday after Trinity.		2 47	3 5	2 11	2 29
31	10h. M. ☽ ☼ ☾. ☽ 6° 15' S.		3 25	3 49	2 49	3 13

Sets.	Place
h. m.	
0 40 A	II
1 47	66
2 52	66
3 56	66
4 55	66
5 45	66
6 26	66
7 1	66
7 27	66
8 51	66
9 8	66
1 8 33	66
5 8 57	66
8 9 23	66
5 9 56	66
18 10 39	66
5 11 32 A	66
13 Morn	66
5 0 34 M	66
16 1 43	66
38 2 54	66
21 4 5	66
42 5 11	66
5 6 17	66
48 7 20	66
15 8 21	66
17 9 23	66
41 10 27	66
15 11 31 M	66
43 0 38 A	66
51 1 41 A	66

THE PRICE OF

TEA

Union Blend Tea

popular beverage
tea, and insist on

Is just at that price where Economy
and Quality meet.

HN, N. B.

GEO. S. deFOREST & SONS, St. John, N. B.

, N. B.,

IMPORTER TEAS and LIQUORS, AGENT CELEBRATED PELEE WINES.

	d.	h.	m.	D.	♀ Souths	♂ Souths	♀ Souths
				h. m.	h. m.	h. m.	h. m.
● New Moon,	7	9	19 M.	3	0 58 A.	5 44 M.	10 57 M.
☾ First Quarter,	13	11	46 A.	10	1 2 A.	5 32 M.	10 36 M.
☾ Full Moon,	21	6	26 A.	17	1 6 A.	5 19 M.	10 14 M.
☾ Last Quarter,	29	9	35 A.	24	1 10 A.	5 4 M.	9 52 M.
☾ Perigee, 8d. 4h. A.				☾ Apogee, 23d. 11h. A.			

Day	M	Dy	W	SUN.				MOON.				
				Ris's.	Sets.	Declin.	Fast of Olk.	Rises.	Souths.	Declin.	Sets.	Place
				h. m.	h. m.	°	m. s.	h. m.	h. m.	°	h. m.	
1	Tue.	5	28	6 31	N 7 57	0 22		11 25 A	19 30	N 27 26	2 40 A	☾
2	Wd.	5	29	6 30	7 35	0 41		Morn.	20 26	25 22	3 35	☾
3	Th.	5	30	6 29	7 14	1 0		0 32 M	21 22	21 40	4 20	☾
4	Fri.	5	32	6 26	6 51	1 20		1 49	22 18	16 31	4 55	☾
5	Sat.	5	33	6 24	6 28	1 40		3 9	23 9	10 15	5 27	☾
6	Sun.	5	34	6 22	6 6	2 0		4 27	5 51	☾
7	Mo.	5	35	6 20	5 43	2 20		5 48	0 1	N 3 15	6 14	☾
8	Tue.	5	36	6 19	5 21	2 41		7 8	0 52	S 4 1	6 36	☾
9	Wd.	5	37	6 17	4 58	3 1		8 29	1 44	11 2	6 59	☾
10	Th.	5	38	6 15	4 35	3 22		9 51	2 38	17 21	7 25	☾
11	Fri.	5	40	6 13	4 12	3 43		11 11 M	3 34	22 27	7 57	☾
12	Sat.	5	41	6 11	3 49	4 4		0 30 A	4 33	25 59	8 36	☾
13	Sun.	5	42	6 9	3 26	4 25		1 39	5 33	27 42	9 27	☾
14	Mo.	5	43	6 7	3 3	4 46		2 38	6 33	27 33	10 28	☾
15	Tue.	5	44	6 6	2 40	5 7		3 25	7 30	25 44	11 35 A	☾
16	Wd.	5	46	6 4	2 17	5 28		4 0	8 23	22 29	Morn.	☾
17	Th.	5	47	6 2	1 54	5 50		4 28	9 11	18 11	0 46 M	☾
18	Fri.	5	48	6 0	1 30	6 11		4 50	9 56	13 9	1 54	☾
19	Sat.	5	49	5 58	1 7	6 32		5 8	10 38	7 39	3 2	☾
20	Sun.	5	50	5 56	0 44	6 53		5 25	11 18	S 1 55	4 8	☾
21	Mo.	5	51	5 54	N 0 20	7 14		5 42	11 57	N 3 47	5 11	☾
22	Tue.	5	53	5 52	S 0 3	7 35		5 58	12 36	9 20	6 12	☾
23	Wd.	5	55	5 51	0 26	7 56		6 17	13 17	14 31	7 14	☾
24	Th.	5	56	5 49	0 49	8 17		6 38	14 0	19 8	8 17	☾
25	Fri.	5	57	5 47	1 13	8 37		7 6	14 46	22 59	9 22	☾
26	Sat.	5	58	5 45	1 36	8 58		7 39	15 34	25 50	10 26	☾
27	Sun.	5	59	5 43	1 59	9 18		8 21	16 26	27 28	11 29 M	☾
28	Mo.	6	0	5 41	2 23	9 38		9 14	17 20	27 40	0 31 A	☾
29	Tue.	6	1	5 39	2 46	9 58		10 15	18 15	26 20	1 26	☾
30	Wd.	6	2	5 38	S 3 10	10 17		11 26 A	19 9	N 23 26	2 15 A	☾

Why is a man sitting on a red-hot stove like the grocer who sells

UNION BLEND TEA?

Because he is better off.

E. G. SCOVIL, 62 UNION STREET, ST. JOHN, N. B.,

1896.

1896.

SEPTEMBER has Thirty Days.

73

4 Souths

h. m.
10 57 M.
10 36 M.
10 14 M.
9 52 M.

Sets. Place

1. m.
2 40 A
3 35
4 20
4 55
5 27
5 51
6 14
6 36
6 59
7 25
7 57
8 36
9 27
10 28
11 35 A
Morn.
0 46 M
1 54
3 2
4 8
5 11
6 12
7 14
8 17
9 22
10 26
11 29 M
0 31 A
1 26
2 15 A

HARPER'S Young People.

See page 55.

HIGH WATER, Mean Time, at

Saint John, N. B. Charlotte'n, P. E. I.

Morning Afternoon Morning Afternoon

Day of Month.		h. m.	h. m.	h. m.	h. m.
1	Battle of Sedan, 1870. [Neap tides	4 16	4 49	3 40	4 13
2	Great fire in London, 1666.	5 30	6 19	4 54	5 43
3	Oliver Cromwell died, 1658.	7 9	7 56	6 33	7 20
4	6h. A. ♀ in Aphelion.	8 36	9 8	8 0	8 32
5	Malta captured, 1800.	9 32	9 57	8 56	9 21
▲	14th Sunday after Trinity.	10 19	10 38	9 43	10 2
7	Hannah Moore died, 1833. tides	10 58	11 18	10 22	10 42
8	6h. A. ♀ ♂ ☾. ♀ 4° 59' N. [Spg	11 38	11 59	11 2	11 23
9	Battle of Flodden, 1513.	0 19	11 43
10	Battle of Lake Erie, 1813.	0 39	1 0	0 3	0 24
11	1h. A. ♀ ♂ ☾. ♀ 7° 38' N.	1 20	1 40	0 44	1 4
12	Marshal Blucher died, 1819.	2 1	2 22	1 25	1 46
▲	15th Sunday after Trinity. tides	2 47	3 11	2 11	2 35
14	J. Cartier ar. at Quebec, 1535. [Neap	3 37	4 8	3 1	3 32
15	City of Mexico captured, 1847.	4 44	5 28	4 8	4 52
16	Moscow burned, 1812.	6 19	7 9	5 43	6 33
17	First Parliament of Up. Canada, 1792	7 55	8 34	7 19	7 58
18	Capitulation of Quebec, 1759.	9 6	9 30	8 30	8 54
19	President Garfield died, 1881.	9 51	10 12	9 15	9 36
▲	16th Sunday after Trinity.	10 29	10 45	9 53	10 9
21	Battle of Fisher's Hill, 1864.	11 0	11 15	10 24	10 39
22	9h. M. ☉ enters ♍. Autumn begins.	11 29	11 45	10 53	11 9
23	11h. A. ☾ in Apogee. [Spg. tides	11 59	11 23	11 37
24	3h. M. ♂ ♂ ♄. ♂ 0° 50' N.	0 13	0 27	11 51
25	New York surrend'd to British, 1776.	0 42	0 55	0 6	0 19
26	Marquis of Wellesley died, 1842.	1 9	1 24	0 33	0 48
▲	17th Sunday after Trinity.	1 38	1 54	1 2	1 18
28	Sir W. Jones born, 1746.	2 12	2 32	1 36	1 56
29	St. Michael. Michaelmas Day.	2 53	3 16	2 17	2 40
30	Whitfield died, 1770. [Neap tides	3 46	4 20	3 10	3 44

The better the truth is known about

UNION BLEND TEA.

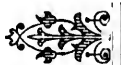

The larger the sales.
Your grocer will supply you.

GEO. S. deFOREST & SONS,

ST. JOHN, N. B.

IMPORTER TEAS and LIQUORS, AGENT CELEBRATED PELEE WINES.

F

	d.	h.	m.	D. ♀ Souths	♂ Souths	♂ Souths
● New Moon,.....	6	5	54 A.	3 1 16 A.	4 43 M.	9 23 M.
☾ First Quarter,.....	13	10	23 M.	10 1 22 A.	4 25 M.	9 1 M.
☾ Full Moon,.....	21	11	53 M.	17 1 28 A.	4 2 M.	8 38 M.
☾ Last Quarter,.....	29	10	57 M.	24 1 36 A.	3 43 M.	8 15 M.
☾ Perigee 7d. 1h. M. ☾ Apogee, 21d. 2h. M.						

Day	M	W	SUN.				MOON.					Place
			Ris's.	Sets.	Declin.	Fst. of Glk.	Rises.	Souths.	Declin.	Sets.	Place	
1	Th.	6	3 5	36 s	3 33	10 36	Morn.	20 3	N 19	6	2 52 A	my
2	Fri.	6	4 5	34	3 56	10 55	0 42 M	20 55	13 29	3	24	my
3	Sat.	6	5 5	32	4 19	11 13	2 0	21 46	N 6	57	3 50	my
4	Sun.	6	7 5	30	4 43	11 31	3 18	22 37	S 0	10	4 14	my
5	Mo.	6	8 5	28	5 6	11 49	4 38	23 28	7 24	4	36	my
6	Tue.	6	9 5	27	5 29	12 6	5 58	4	58	my
7	Wd.	6	11 5	25	5 52	12 23	7 21	0 22	14 15	5	23	my
8	Th.	6	12 5	23	6 15	12 39	8 44	1 18	20 7	5	52	my
9	Fri.	6	13 5	21	6 37	12 55	10 8	2 18	24 32	6	29	my
10	Sat.	6	14 5	19	7 0	13 11	11 25 M	3 22	27 5	7	19	my
11	Sun.	6	15 5	18	7 23	13 26	0 30 A	4 24	27 38	8	18	my
12	Mo.	6	16 5	16	7 45	13 40	1 23	5 24	26 20	9	25	my
13	Tue.	6	17 5	15	8 7	13 55	2 2	6 19	23 29	10	36	my
14	Wd.	6	18 5	14	8 30	14 7	2 32	7 9	19 28	11	46 A	my
15	Th.	6	20 5	12	8 52	14 20	2 56	7 56	14 39	Morn		my
16	Fri.	6	22 5	9	9 14	14 33	3 16	8 38	9 19	0 56 M		my
17	Sat.	6	24 5	6	9 36	14 45	3 33	9 18	S 3	42	2 0	my
18	Sun.	6	26 5	4	9 58	14 56	3 48	9 56	N 1	58	3 3	my
19	Mo.	6	28 5	2	10 19	15 7	4 5	10 35	7 32	4	4	my
20	Tue.	6	29 5	0	10 41	15 17	4 24	11 16	12 49	5	5	my
21	Wd.	6	30 4	59	11 2	15 26	4 46	11 59	17 38	6	8	my
22	Th.	6	31 4	57	11 23	15 35	5 11	12 44	21 44	7	12	my
23	Fri.	6	32 4	56	11 43	15 43	5 42	13 32	24 53	8	17	my
24	Sat.	6	33 4	55	12 5	15 50	6 21	14 23	26 54	9	22	my
25	Sun.	6	34 4	53	12 25	15 56	7 9	15 15	27 33	10	25	my
26	Mo.	6	36 4	52	12 46	16 2	8 8	16 9	26 44	11	21 M	my
27	Tue.	6	37 4	51	13 6	16 7	9 14	17 2	24 27	0 10 A		my
28	Wd.	6	39 4	50	13 26	16 11	10 26	17 54	20 44	0 50		my
29	Th.	6	40 4	48	13 46	16 15	11 39 A	18 44	15 49	1 22		my
30	Fri.	6	42 4	46	14 6	16 17	Morn.	19 34	9 54	1 49		my
31	Sat.	6	44 4	44 s	14 25	16 19	0 53 M	20 23	N 3	17	2 15 A	my

UNION BLEND TEA



Leads in Quality and Sale
Is retailed everywhere.

GEO. S. deFOREST & SONS, ST. JOHN, N. B.

E. G. SCOVIL, 62 UNION STREET, ST. JOHN, N. B.,

1896.

1896.

OCTOBER has Thirty-one Days.

75

Months	South
13 M.	9 23 M.
25 M.	9 1 M.
2 M.	8 38 M.
43 M.	8 15 M.

Sets.	Place
h. m.	
6 2 52 A	my
29 3 24	my
57 3 50	my
10 4 14	my
24 4 36	my
... 4 58	my
15 5 23	my
7 5 52	my
32 6 29	my
5 7 19	my
38 8 18	my
20 9 25	my
29 10 36	my
28 11 46 A	my
39 Morn	my
19 0 56 M	my
42 2 0	my
58 3 3	my
32 4 4	my
2 49 5 5	my
7 38 6 8	my
1 44 7 12	my
4 53 8 17	my
6 54 9 22	my
7 33 10 25	my
6 44 11 21 M	my
4 27 0 10 A	my
0 44 0 50	my
5 49 1 22	my
9 54 1 49	my
3 17 2 15 A	my

Day of Month.

WEBSTER'S International Dictionary

SUPPLIED BY J. & A. McMILLAN.
\$11 with Patent Index; \$10 without Index. For particulars see inside of back cover.

HIGH WATER, MEAN TIME, at

Saint John, N. B. Charlottetown, P. E. I.

Morning Afternoon Morning Afternoon

	h. m.	h. m.	h. m.	h. m.
1 Sir Edwin Landseer, R.A., died, 1873	5 1	5 49	4 25	5 13
2 First railroad in the U. S., 1833.	6 39	7 26	6 3	6 50
3 10h. A. ♀ ♂ C. ♀ 1° 39' N.	8 6	8 38	7 30	8 2
4 18th Sunday after Trinity.	9 3	9 25	8 27	8 49
5 Sir Francis Grant, R.A., died, 1878.	9 48	10 8	9 12	9 32
6 Jenny Lind born, 1821.	10 28	10 48	9 52	10 12
7 1h. M. C in Perigee. [Spring tides	11 8	11 30	10 32	10 54
8 2h. A. ♀ ♂ C. ♀ 5° 18' N.	11 53	...	11 17	11 38
9 Chicago fire, 1871.	0 14	0 35	11 59	...
10 Cardinal McCloskey died, 1885.	0 56	1 17	0 20	0 41
11 19th Sunday after Trinity.	1 40	2 3	1 4	1 27
12 Columbus discovered America, 1492.	2 29	2 55	1 53	2 19
13 3h. A. ♂ in ♀.	3 23	3 55	2 47	3 19
14 4h. M. ♀ in ♀. [Neap tides	4 31	5 13	3 55	4 37
15 Irish Arms Bill passed, 1834.	5 59	6 45	5 23	6 9
16 Kosciuszko died, 1806.	7 28	8 5	6 52	7 29
17 Sir Philip Sidney died, 1586.	8 35	8 59	7 59	8 23
18 20th Sunday after Trinity.	9 20	9 39	8 44	9 3
19 Leigh Hunt born, 1784.	9 57	10 13	9 21	9 37
20 Sir Christopher Wren born, 1632.	10 28	10 43	9 52	10 7
21 2h. M. C in Apogee. tides	10 58	11 13	10 22	10 37
22 First Br. Parliament, 1707. [Spring	11 28	11 44	10 52	11 8
23 T. Gautier died, 1872.	11 59	...	11 23	11 37
24 Chaucer, poet, died, 1400.	0 13	0 29	11 53	...
25 21st Sunday after Trinity.	0 44	1 0	0 8	0 24
26 Noon. ♂ ♂ C. ♂ 3° 29' S.	1 16	1 34	0 40	0 58
27 Cuba discovered, 1492.	1 53	2 14	1 17	1 38
28 Harvard College founded, 1636.	2 37	3 1	2 1	2 25
29 1h. M. ♀ Greatest Hel. Lat. N.	3 29	4 2	2 53	3 26
30 Hon. H. Mercier died, 1894. [Neap	4 38	5 19	4 2	4 43
31 4h. A. ♀ ♂ C. ♀ 2° 25' N. tides	6 3	6 45	5 27	6 9

UNION BLEND

Is an enemy to nothing but Inferior Teas.

Ask your Retail Grocer about it.

JOHN, N. B.

GEO. S. deFOREST & SONS, St. John, N. B.

HN, N. B.,

IMPORTER TEAS and LIQUORS, AGENT CELEBRATED PELEE WINES.

	d.	h.	m.	D.	♀ Souths	♂ Souths	☾ Souths
					h. m.	h. m.	h. m.
● New Moon,	5	3	3 M.	3	1 48 A.	3 6 M.	7 41 M.
● First Quarter,	12	1	17 M.	10	1 58 A.	2 36 M.	7 17 M.
● Full Moon,	20	6	1 M.	17	2 8 A.	2 4 M.	6 53 M.
● Last Quarter,	27	10	20 A.	24	2 19 A.	1 28 M.	6 28 M.
☾ Perigee, 4d. 1h. A. ☾ Apogee, 17d. 5h. M.							

Day	M	Dy	SUN.				MOON.				Place
			Ris's.	Declin.	Fst. of Clk	Rises.	Souths.	Declin.	Sets.		
			h. m. h. m.	° ' "	m. s.	h. m.	h. m.	° ' "	h. m.		
1	Sun.		6 45 4 43	s 14 45	16 20	2 10 M	21 13	s 3 43	2 36 A		
2	Mo.		6 46 4 42	15 4	16 20	3 28	22 4	10 40	2 58		
3	Tue.		6 48 4 41	15 22	16 20	4 47	22 59	17 3	3 21		
4	Wd.		6 50 4 39	15 41	16 19	6 10	23 58	22 19	3 48		
5	Th.		6 51 4 37	15 59	16 17	7 35	4 21		
6	Fri.		6 52 4 36	16 17	16 13	8 56	1 0	25 52	5 4		
7	Sat.		6 53 4 35	16 35	16 9	10 11	2 6	27 25	6 1		
8	Sun.		6 54 4 34	16 52	16 4	11 13	3 10	26 54	7 7		
9	Mo.		6 55 4 33	17 9	15 59	11 57 M	4 9	24 34	8 21		
10	Tue.		6 57 4 32	17 25	15 52	0 33 A	5 3	20 51	9 33		
11	Wd.		6 58 4 30	17 41	15 45	0 59	5 51	16 12	10 42		
12	Th.		7 0 4 29	17 57	15 37	1 21	6 36	10 57	11 51 A		
13	Fri.		7 1 4 27	18 13	15 28	1 39	7 17	s 5 24	Morn.		
14	Sat.		7 3 4 26	18 29	15 18	1 55	7 56	N 0 16	0 55 M		
15	Sun.		7 4 4 25	18 44	15 8	2 12	8 35	5 50	1 57		
16	Mo.		7 6 4 24	18 59	14 56	2 28	9 14	11 11	2 58		
17	Tue.		7 7 4 23	19 13	14 44	2 49	9 56	16 8	4 0		
18	Wd.		7 8 4 22	19 28	14 31	3 13	10 40	20 27	5 3		
19	Th.		7 10 4 22	19 42	14 17	3 42	11 28	23 55	6 7		
20	Fri.		7 11 4 21	19 55	14 2	4 20	12 19	26 18	7 14		
21	Sat.		7 12 4 20	20 8	13 47	5 6	13 11	27 21	8 18		
22	Sun.		7 14 4 20	20 21	13 31	6 1	14 4	26 57	9 16		
23	Mo.		7 15 4 19	20 33	13 14	7 7	14 58	25 4	10 7		
24	Tue.		7 16 4 18	20 45	12 56	8 18	15 51	21 47	10 49		
25	Wd.		7 18 4 17	20 57	12 37	9 27	16 40	17 17	11 24		
26	Th.		7 19 4 17	21 8	12 18	10 40	17 29	11 50	11 53 M		
27	Fri.		7 20 4 16	21 19	11 58	11 54 A	18 16	N 5 39	0 18 A		
28	Sat.		7 22 4 15	21 29	11 37	Morn.	19 3	s 0 58	0 38		
29	Sun.		7 23 4 14	21 39	11 15	1 7 M	19 51	7 42	0 59		
30	Mo.		7 24 4 14	s 21 49	10 52	2 22 M	20 43	s 14 10	1 20 A		

A SLIGHT COLD

Leads to——. Sounds a great deal like the beginning of a patent medicine ad., but we only want to call your attention to our

UNION BLEND TEA

GEO. S. deFOREST & SONS, St. John, N.

E. G. SCOVL, 62 UNION STREET, ST. JOHN, N. B.,

1890.

1896.

NOVEMBER has Thirty Days.

77

ths	24	Souths
M.	h. m.	
M.	7 41 M.	
M.	7 17 M.	
M.	6 53 M.	
M.	6 28 M.	

Sets.	Place
h. m.	
3 2 36 A	
0 2 58	
3 3 21	
9 3 48	
4 21	
5 4	
25 6 1	
54 7 7	
34 8 21	
51 9 33	
12 10 42	
57 11 51 A	
24 Morn.	
16 0 55 M	
50 1 57	
11 2 58	
8 4 0	
27 5 3	
55 6 7	
18 7 14	
21 8 18	
57 9 16	
4 10 7	
47 10 49	
17 11 24	
50 11 53 M	
39 0 18 A	
58 0 38	
42 0 59	
10 1 20 A	

BLANK BOOKS.

Regular Kinds and Sizes always
In Stock.

Special Patterns promptly made to Order.

J & A McMILLAN, St. John.

HIGH WATER, Mean Time, at

Saint John, N. B.

Charlotte'n, P. E. I.

Morning

Afternoon

Morning

Afternoon

- Day of Month.
- A 22nd Sunday after Trinity.
- 2 3h. M. ♂ stationary.
- 3 St. Johns captured, 1775.
- 4 1h. A. ♂ in Perigee.
- 5 6h. A. h ♂ C. h 7° 14' N.
- 6 Abraham Lincoln elected, 1860. Sp.
- 7 Lastspike CPR driven, 1885. [tides.
- A 23rd Sunday after Trinity.
- 9 Birth of Prince of Wales, 1841.
- 10 Schiller, poet, died, 1759.
- 11 Chicago Anarchists hanged, 1887.
- 12 Grand Trunk Railway opened, 1856.
- 13 10h. M. h ♂ ☉. Neap tides.
- 14 Sir Charles I. lyall born, 1797.
- A 24th Sunday after Trinity.
- 16 Louis Riel hanged, 1885.
- 17 5h. M. ♂ in Apogee.
- 18 Standard time adopted, 1883.
- 19 4h. A. ♂ ♂ h. ♀ 1° 50' S.
- 20 Battle of Belle Isle, 1750.
- 21 Fort Niagara bombarded, 1812. Sp.
- A 25th Sunday after Trinity. [tides.
- 23 Halifax award, 1877.
- 24 Lord Melbourne died.
- 25 Madame Grisi died, 1860.
- 26 Sandwich Islands discovered, 1778.
- 27 Straits of Magellan passed, 1520.
- 28 5h. M. 2 ♂ C. 2 3° 8' N. Neap
- A 1st Sunday in Advent. [tides.
- 30 St Andrews.

h. m.	h. m.	h. m.	h. m.
7 23	7 57	6 47	7 21
8 28	8 53	7 52	8 17
9 14	9 35	8 38	8 59
9 58	10 21	9 22	9 45
10 44	11 6	10 8	10 30
11 30	11 54	10 54	11 18
... ..	0 18	11 42
0 41	1 4	0 5	0 28
1 28	1 50	0 52	1 14
2 17	2 43	1 41	2 7
3 11	3 39	2 35	3 3
4 9	4 41	3 33	4 5
5 17	5 54	4 41	5 18
6 31	7 5	5 55	6 29
7 41	8 10	7 5	7 34
8 36	8 58	8 0	8 22
9 18	9 36	8 42	9 0
9 55	10 12	9 19	9 36
10 33	10 46	9 57	10 10
11 3	11 20	10 27	10 44
11 37	11 55	11 1	11 19
... ..	0 11	11 35	11 52
0 28	0 46	0 10
1 5	1 23	0 29	0 47
1 44	2 6	1 8	1 30
2 29	2 54	1 53	2 18
3 18	3 46	2 42	3 10
4 17	4 49	3 41	4 13
5 23	5 57	4 47	5 21
6 33	7 09	5 57	6 33

UNION BLEND

Is a Low-priced Tea, and will win
trade for you every time.

GEO. S. deFOREST & SONS,

Saint John, N. B.

IMPORTER TEAS and LIQUORS, AGENT CELEBRATED PEELE WINES.

78

DECEMBER begins on Tuesday.

1896.

	d.	h.	m.	D.	♀ Souths	♂ Souths	☾ Souths
● New Moon,.....	4	1	27 A.	3	2 31 A.	0 39 M.	5 55 M.
○ First Quarter,	11	8	5 A.	10	2 40 A.	11 54 A.	5 29 M.
● Full Moon,.....	19	11	41 A.	17	2 48 A.	11 15 A.	5 3 M.
○ Last Quarter,.....	27	7	45 M.	24	2 54 A.	10 37 A.	4 36 M.
☾ Perigee, 2d. 11h. A. ☾ Apogee, 14d. 8h. A. ☾ Perigee, 30d. 9h. A.							

Day	M	Dy	W	SUN.					MOON.					Place
				Ris's.	Sets.	Declin.	FastS-low		Rises.	Souths.	Declin.	Sets.		
1	Tue	7	25	4 14	s 21	58			10 29	3 42 M	21 40	s 19 51	1 44 A	m
2	Wd.	7	26	4 14	22	7			10 6	5 4	22 40	24 14	2 16	m
3	Th.	7	27	4 13	22	15			9 42	6 28	23 43	26 48	2 52	↗
4	Fri.	7	28	4 13	22	23			9 17	7 44	3 42	↗
5	Sat.	7	29	4 13	22	31			8 52	8 43	0 48	27 18	4 43	↗
6	Sun.	7	30	4 13	22	37			8 26	9 46	1 51	25 45	5 56	↗
7	Mo.	7	31	4 13	22	44			8 0	10 28	2 50	22 33	7 12	↗
8	Tue.	7	32	4 13	22	50			7 33	10 58	3 42	18 8	8 26	↗
9	Wd.	7	33	4 13	22	55			7 6	11 22	4 29	12 58	9 36	↗
10	Th.	7	34	4 12	23	1			6 39	11 43	5 13	7 22	10 43	↗
11	Fri.	7	35	4 12	23	5			6 11	11 59 M	5 53	s 1 40	11 47 A	↗
12	Sat.	7	36	4 12	23	10			5 43	0 17 A	6 33	N 4 0	Morn.	↗
13	Sun.	7	37	4 12	23	13			5 14	0 46	7 12	6 28	0 49 M	↗
14	Mo.	7	38	4 13	23	17			4 45	0 53	7 53	14 32	1 38	↗
15	Tue.	7	39	4 13	23	20			4 16	1 15	8 36	19 5	2 53	↗
16	Wd.	7	40	4 13	23	22			3 47	1 43	9 22	22 51	3 57	↗
17	Th.	7	41	4 14	23	24			3 17	2 18	10 12	25 37	5 1	↗
18	Fri.	7	42	4 14	23	26			2 48	3 0	11 4	27 8	6 6	↗
19	Sat.	7	42	4 14	23	27			2 18	3 54	11 58	27 12	7 8	↗
20	Sun.	7	42	4 14	23	27			1 48	4 58	12 53	25 45	8 2	↗
21	Mo.	7	43	4 15	23	27			1 18	6 9	13 47	22 49	8 48	↗
22	Tue.	7	43	4 15	23	27			0 49	7 20	14 38	18 36	9 25	↗
23	Wd.	7	43	4 16	23	26		F 0 19	8 31	15 26	13 21	9 56		↗
24	Th.	7	43	4 16	23	25		S 0 11	9 44	16 14	7 22	10 21		↗
25	Fri.	7	43	4 17	23	23		0 41	10 56 A	17 0	N 0 56	10 44		↗
26	Sat.	7	43	4 18	23	20		1 11	Morn.	17 47	s 5 39	11 4		↗
27	Sun.	7	43	4 19	23	17		1 40	0 9 M	18 36	12 2	11 25		↗
28	Mo.	7	44	4 20	23	14		2 9	1 25	19 28	17 45	11 47 M		↗
29	Tu.	7	44	4 21	23	11		2 40	2 43	20 25	22 37	0 13 A		↗
30	Wd.	7	44	4 22	23	7		3 9	4 2	21 25	25 55	0 48		↗
31	Th.	7	43	4 22	s 23	2		3 37	5 22 M	22 28	s 27 23	1 28 A		↗

UNION BLEND TEA.



The price is a dwarf, the value is a giant
Your grocer will supply you with it.

GEO. S. deFOREST & SONS, St. John, N. B.

E. G. SCOVIL, 62 UNION STREET, ST. JOHN, N. B.,

1896.

1896.

DECEMBER has Thirty-one Days.

79

2 Souths

h. m.
5 55 M.
5 29 M.
5 3 M.
4 36 M.
30d. 9h. A.

Sets. Place.

h. m.
1 44 A
2 16
2 52
3 42
4 43
5 56
7 12
8 26
9 36
10 43
11 47 A
Morn.
0 49 M
1 38
2 53
3 57
5 1
6 6
7 8
8 2
8 48
9 25
9 56
10 21
10 44
11 4
11 25
11 47 M
0 13 A
0 48
1 28 A

Day of Month.

Programmes

Latest Styles. Best Quality.

J. & A. McMILLAN, St. John.

HIGH WATER, Mean Time, at

Saint John, N. B. Charlottetown, P. E. I.

Morning Afternoon Morning Afternoon

	h. m.	b. m.	h. m.	h. m.
1 5h. A. ☽ in Aphelion.	7 42	8 14	7 6	7 38
2 11h. A. ☾ in Perigee.	8 42	9 8	8 6	8 32
3 Madrid captured, 1808.	9 33	9 59	8 57	9 23
4 8h. A. ☽ ☿ ☾. ☽ 3° 2' N.	10 26	10 51	9 50	10 15
5 Martial law, Mont'l, 1837. [Spring tides	11 17	11 44	10 41	11 8
6 2nd Sunday in Advent.	...	0 9	11 33	11 56
7 Algernon Sidney beheaded, 1683.	0 32	0 56	...	0 20
8 Immaculate Concep'n decreed, 1854.	1 19	1 42	0 43	1 6
9 Sir Hugh Allan died, 1882.	2 5	2 29	1 29	1 53
10 6h. M. ☿ ☽ ☾. A. Dumas d., 1870.	2 51	3 14	2 15	2 38
11 2h. M. ☽ ☽ ☾. James II. fled, 1688.	3 36	3 59	3 0	3 23
12 Sir John Thompson d., 1894. [Neap tides	4 24	4 50	3 48	4 14
13 3rd Sunday in Advent.	5 20	5 50	4 44	5 14
14 8h. A. ☾ in Apogee.	6 23	6 56	5 47	6 20
15 Prof. Agassiz died, 1873.	7 30	8 1	6 54	7 25
16 John Seldon born, 1584. [1792	8 30	8 57	7 54	8 21
17 1st Legislature, Lower Canada, opn'd,	9 20	9 40	8 44	9 4
18 Samuel Rogers died, 1855.	10 2	10 23	9 26	9 47
19 Napoleon III. elected President, 1848	10 43	11 2	10 7	10 26
20 4th Sunday in Advent. [Spr. tides	11 20	11 39	10 44	11 3
21 St. Thomas. Winter begins.	...	Noon	11 24	11 44
22 George Eliot died, 1880.	0 20	0 38	...	0 2
23 Prince Consort buried, 1861.	0 57	1 16	0 21	0 40
24 W. M. Thackeray died, 1863.	1 36	1 57	1 0	1 21
25 Christmas Day.	2 17	2 41	1 41	2 5
26 Battle of Trenton, 1776.	3 4	3 29	2 28	2 53
27 1st Sunday after Christmas.	3 53	4 18	3 17	3 42
28 Tay Bridge disaster, 1879. [Neap tides	4 46	5 15	4 10	4 39
29 Gladstone born, 1809.	5 48	6 23	5 12	5 47
30 Mid. ☽ ☿ ☾. ☽ 7° 14' N. ☾ in	6 59	7 38	6 23	7 2
31 6h. M. ☽ in Perigee. [Perigee.	8 16	8 51	7 40	8 15

→ OUR CLAIMS FOR →

UNION BLEND TEA

is a giant
with it.

Are big, but it is a recognized fact that
we substantiate them.

n, N. B.

GEO. S. deFOREST & SONS, - - SAINT JOHN, N. B.

N. B.,

IMPORTER TEAS and LIQUORS, AGENT CELEBRATED PEELE WINES.

 THE SAINT JOHN BUSINESS COLLEGE HAS NO

The Royal Family.

Her Majesty VICTORIA. By the Grace of God, of the United Kingdom of Great Britain and Ireland, Queen, Defender of the Faith, Empress of India (in India, Kaisar-i-Hind), born 24th May 1819; succeeded to the Throne 20th June 1837, on the death of her uncle, King William IV; crowned 28th June 1838, and married 10th February 1840, to his late Royal Highness Francis ALBERT Augustus Charles Emmanuel, Prince Consort, Duke of Saxony, Prince of Coburg and Gotha, who was born 26th August, 1819; died 14th December, 1861. Her Majesty has had issue:

1. H. I. M., VICTORIA, Empress Frederick of Germany, Princess Royal, born Nov. 21, 1840; married Jan. 25, 1858, to Frederick, Crown Prince of Prussia, afterwards German Emperor (born Oct. 18, 1831, died June 15, 1888), and has had issue—William, reigning German Emperor, born Jan. 27, 1859; married Feb. 27, 1881, to Princess Augusta of Schleswig-Holstein, and has six sons and a daughter: Charlotte, born July 24, 1860, married Feb. 18, 1878, to Hered, Prince of Saxe-Meiningen; Henry, born Aug. 14, 1862, married May, 24, 1888, to his cousin, Princess Irene of Hesse; Sigismund, born Sept. 15, 1864, died June 18, 1866; Victoria, born April 12, 1866, married Nov. 19, 1890, to H. S. II. Prince Adolphe of Schaumburg-Lippe; Waldemar, born Feb. 10, 1868, died March 27, 1879; Sophia Dorothea, born June 14, 1870, married Oct. 27, 1889, to the Duke of Sparta; and Margaret, born April 22, 1872, married Jan. 25, 1893, to Prince Frederick of Hesse-Cassel.

2. His Royal Highness ALBERT Edward, Prince of Wales, b. Nov. 9, 1841; married March 10, 1863, to the Princess Alexandra (born Dec. 1, 1844), eldest daughter of the King of Denmark, and has had issue—Albert Victor, Duke of Clarence and Avondale, born Jan. 8, 1864, died Jan. 14, 1892; George Frederick, Duke of York, Captain R. N., born June 3, 1865, married July 6, 1893, to Princess Victoria Mary ("May") of Teck (born May 26, 1867); Louise, born Feb. 20, 1867, married July 27, 1889, to the Duke of Fyfe—issue, Alexandra, born May 17, 1891, and Maud, born April 3, 1893; Victoria, born July 6, 1863; Maud, born Nov. 26, 1869; and Alexander, born April 6, died April 7, 1871.

3. Her Royal Highness ALICE Maud Mary, born April 25, 1842; married July 1, 1862, to H. R. H. Louis IV., Grand Duke of Hesse (born Sept. 12, 1837, died March 13, 1892); died Dec. 14, 1878, her issue being—Victoria Alberta born April 5, 1863; married April 30, 1884, to Prince Louis of Battenburg, R. N.; Elizabeth, born Nov. 1, 1864, married June 15, 1884, to the Grand Duke Serge of Russia; Irene, born July 11, 1866; married May 24, 1883, to her cousin, Prince Henry of Prussia, brother of the German Emperor; Ernest Louis, Grand Duke of Hesse, born Nov. 25, 1868; Frederick, born Oct. 7, 1870, died June 29, 1873; Alix Victoria, born June 6, 1872; and Mary, born May 24, 1874, died Nov. 15, 1878.

4. His Royal Highness ALFRED Ernest Albert, Duke of Edinburgh and Duke of Saxe-Coburg-Gotha, born Aug. 6, 1844; Admiral of the Fleet; married Jan. 23, 1874, to the Grand Duchess Marie of Russia (born Oct. 17, 1853), and has issue—Alfred, born Oct. 15, 1874; Marie, born Oct. 29, 1875, married Jan. 10, 1893, to Ferdinand, Crown Prince of Roumania, and has issue—Carol, born Oct. 15, 1893; Victoria Melita, born Nov. 25, 1876; Alexandra, born Sept. 1, 1878; and Beatrice, born April 20, 1884.

5. Her Royal Highness HELENA Augusta Victoria, born May 25, 1846; married July 5, 1866, to Prince Frederick Christian Charles Augustus, of Schleswig-Holstein (born Jan. 22, 1831), and has had issue—Christian V., L.

SAINT JOHN DYE WORKS,

SUPERIOR AMONG CANADIAN BUSINESS COLLEGES.

King's Royal Rifles, born April 14, 1867; Albert J., born Feb. 26, 1869; Victoria L., born May 3, 1870; Louise A., born August 12, 1872, married July 6, 1891, to Pr. Aribert of Anhalt; and Harold, born May 12, died May 20, 1876.

6. Her Royal Highness LOUISE Caroline Alberta, born March 18, 1848; married March 21, 1871, to John, Marquis of Lorne (born Aug. 6, 1845).

7. His Royal Highness ARTHUR William Patrick Albert, Duke of Connaught, born May 1, 1850; General in command at Aldershot; married March 13, 1879, to Princess Louise Margaret (born July 25, 1860), daughter of the late Prince Frederick Charles of Prussia, and has issue—Margaret, born Jan. 15, 1882; Arthur, born Jan. 13, 1883; Victoria Patricia, born March 17, 1886.

8. His Royal Highness LEOPOLD George Duncan Albert, Duke of Albany, born April 7, 1853; married April 27, 1882, to Princess Helen (born Feb. 17, 1861), daughter of the late Prince George of Waldeck, died March 28, 1884, his issue being—Alice Mary, born Feb. 25, 1883; Leopold Charles Edward G. A., Duke of Albany, born July 19, 1884.

9. Her Royal Highness BEATRICE Mary Victoria Feodora, born April 14, 1857; married July 23, 1885, to Prince Henry Maurice of Battenburg (born Oct. 5, 1858), and has issue—Alexander Albert, born Nov. 23, 1886; Victoria Eugénia Julia Ena, born Oct. 24, 1887, and Leopold Arthur Louis, born May 21, 1889, and Maurice Victor Donald, born Oct. 3, 1891.

Royal Princes and Princesses.

GEORGE William Frederick Charles, Second Duke of Cambridge, Field-Marshal, born March 26, 1819.

AUGUSTA Caroline, born July 19, 1822; married June 28, 1843, Frederick, Grand Duke of Mecklenburg-Strelitz, and has issue—Adolphus Frederick, born July 22, 1848; married, and has issue.

MARY Adelaide, born Nov. 27, 1833; married June 12, 1866, Francis, Duke of Teck (born Aug. 27, 1837), and has issue—Victoria Mary, born May 26, 1867, married July 6, 1893, to H. R. H. the Duke of York; Adolphus, born 13th August 1868; Francis, born Jan. 9, 1870; and Alexander George, born April 14, 1874.

H. R. H. ERNEST Augustus George, Third Duke of Cumberland, born Sept. 21, 1845; married Dec. 21, 1878, to Princess Thyra of Denmark; and has issue—Marie Louisa, born Oct. 12, 1879; George William, born Oct. 28, 1880; Alexandra, born Sept. 29, 1882; Olga, born July 11, 1884; Christian, born July 4, 1885; and Ernest A., born Nov. 17, 1887. His sisters—FREDERICA, born Jan. 9, 1848; married April 24, 1880, Freiherr von Pawel-Rammingen (issue—Victoria, born March 7, died March 27, 1881); and MARY Ernestine, born Dec. 3, 1849.

Her Majesty's Near Relatives.

Niece and Nephews, by half-sister, daughter of her late mother the Duchess of Kent, by her first husband, Emich Charles, Prince of Leiningen—

1. Charles Louis, born October 25, 1829; marriedmorganatically. In the Wurtemberg army.

2. Herman Ernest, Prince of Hohenlohe Langenburg, born August 31, 1832; Lieut.-General in the Prussian service; married, and has issue.

3. Adelaide Victoire, born July 20, 1835; married Sept. 11, 1856, Prince Frederick of Schleswig-Holstein (died Jan. 14, 1880), and has issue.

Nephews, by half-brother, son of the late Duchess of Kent—Ernest Leopold, Prince of Leiningen, Admiral R. N., born Nov. 9, 1830; married Sept. 11, 1858, Princess Maria of Baden, and has issue; Edward Frederie, born Jan. 5, 1833, Captain Royal Imperial Guard of Austria.

C. E. BRACKETT, 86 PRINCESS STREET, ST. JOHN, N. B.

THE SAINT JOHN BUSINESS COLLEGE HAS A LIST OF

THE BRITISH MINISTRY.**The Cabinet.**

Prime Minister and Foreign Secretary—Lord Salisbury.
 Lord High Chancellor—Lord Halsbury.
 Lord President of Council—The Duke of Devonshire.
 Lord Privy Seal—Lord Cross.
 Chancellor of the Exchequer—Sir Michael Hicks-Beach.
 Secretary of State, Home Department—Sir Matthew White Ridley.
 " " Colonial " Joseph Chamberlain.
 " " War " Lord Lansdowne.
 " " India " Lord Geo Hamilton.
 First Lord of the Admiralty—George J Goschen.
 " " Treasury—A J Balfour.
 Viceroy of Ireland—Lord Cadogan.
 Lord Chancellor of Ireland—Lord Ashbourne.
 Chief Secretary for Ireland—Gerald Balfour.
 Chancellor of the Duchy of Lancashire—Lord James.
 President of the Local Government Board—Henry Chaplin.
 President of the Board of Trade—C T Ritchie.
 President of Board of Agriculture—Walter Long.
 Commissioner of Works—A Akers Douglas.
 Secretary for Scotland—Lord Balfour.

BEAVER LINE

— OF —

Passenger Steamers

SAILING FORTNIGHTLY

↔ BETWEEN ↔

ST. JOHN, N. B., and LIVERPOOL.

Superior Accommodation

For all Classes of Passengers

AT LOWEST RATES

D. & C. MACIVER,
 TOWER BUILDINGS,
 LIVERPOOL.

D. W. CAMPBELL, GEN. MANAGR,
 18 HOSPITAL STREET,
 MONTREAL.

TROOP & SON, Agents, - - ST. JOHN, N. B.

DYEING AND CLEANING WEAVING APPAREL,

GRADUATES OF WHOM ANY COLLEGE MAY BE PROUD.

DOMINION OF CANADA.

GOVERNOR-GENERAL—His Excellency the Right Honorable SIR JOHN CAMPBELL HAMILTON-GORDON, Earl of Aberdeen, etc., £10,000 and residence.

Arthur J L Gordon, Esq, C M G, Secretary to Governor-General, \$3,000.

Capt B C Urquhart and Capt C P W Kindersley, Aides-de-Camp.

Robert Munro Ferguson, Esq, and David Erskine, Esq, extra Aides-de-Camp.

LIEUTENANT GOVERNORS.

Ontario—His Honor the Hon George Airey Kirkpatrick, P C, LL D, Q C.

Quebec—His Honor the Hon Joseph Adolphe Chapleau, P C, LL D, Q C.

Nova Scotia—His Honor the Hon Malachy Bowes Daly, Q C.

New Brunswick—His Honor the Hon John James Fraser, Q C.

Prince Edward Island—His Honor the Hon George W Howlan.

Manitoba—His Honor the Hon J C Patterson.

British Columbia—His Honor the Hon Edgar Dewdney, P C, C E.

Northwest Territories—His Honor the Hon Charles H Mackintosh.

CABINET MINISTERS OF THE DOMINION OF CANADA.

Hon Mackenzie Bowell, Premier and President of the Council, \$8,000.

Hon Sir Adolphe P Caron, K C M G, Q C, Postmaster General, \$7,000.

Hon John Costigan, Minister of Marine and Fisheries, \$7,000.

Hon George Eulas Foster, D C L, Minister of Finance, \$7,000.

Hon Sir Chas H Tupper, K C M G, LL B, Q C, Minister of Justice, \$7,000.

Hon John Graham Haggart, Minister of Railways and Canals, \$7,000.

Hon Joseph Aldric Ouimet, LL B, Q C, Minister of Public Works, \$7,000.

Hon Arthur Dickey, Minister of Militia and Defence, \$7,000.

Hon Thomas Mayne Daly, Q C, Minister of the Interior, and Superintendent General Indian Affairs, \$7,000.

Minister of Agriculture (vacant), \$7,000.

Hon William Bullock Ives, Minister of Trade and Commerce, \$7,000.

Hon Dr Montague, Secretary of State, \$7,000.

Hon E G Prior, Comptroller of Customs, \$5,000.

Hon John F Wood, Q C, Comptroller of Inland Revenue, \$5,000.

Ministers without portfolio—Sir Frank Smith, Sir John Carling, Hon Donald Ferguson.

Members of Cabinet, in addition to regular salary, receive \$1,000 sessional allowance.

Clerk of the Queen's Privy Council, and Deputy Governor for Signing Letters Patent—John Joseph McGee, Esq.

DEPUTY HEADS OF DEPARTMENTS—(According to Precedence.).

Clerk of the Privy Council—John Joseph McGee, \$3,200.

Clerk of the Senate—Edouard J Langevin, \$3,400.

Clerk of the House of Commons—J G Bourinot, C M G, D C L, LL D, L D, \$3,400.

Auditor-General—John Lorne McDougall, \$4,000.

(According to Seniority of Appointment).

Deputy Minister of Marine—William Smith, \$3,600.

Deputy Minister of Militia and Defence—Col Charles Eugene Panet, \$3,200.

C. E. BRACKETT, 86 PRINCESS STREET, ST. JOHN, N. B.

THE SAINT JOHN BUSINESS COLLEGE COURSES IN BOTH

Deputy Minister of Finance—John Mortimer Courtney, \$4,200.
 Deputy Superintendent-General of Indian Affairs—Hayter Reed, \$3,200.
 Commissioner of Inland Revenue—Edward Miall, \$3,200.
 Deputy Postmaster-General—Lieutenant-Colonel William White, \$3,200.
 Deputy Minister of Agriculture—W B Scarth, \$3,200.
 Under-Secretary of State—Ludger Aimee Catellier, \$3,200.
 Director Geological Survey of Canada—G M Dawson, C M G, A R S M, M A, \$4,000.
 Deputy Minister of Public Works—Antoine Gobeil, \$3,200.
 Queen's Printer and Controller of Stationery—Samuel Edw'd Dawson, \$3,200.
 Deputy Minister of Railways and Canals—Collingwood Schreiber, \$6,000.
 Deputy Minister of Trade and Commerce—Wm Grannis Parmelee, \$4,000.
 Deputy Minister of Justice—Edmund Leslie Newcombe, Q C, \$4,000.
 High Commissioner for Canada in London—Hon Sir Charles Tupper, Bart, C B, G C M G, \$10,000.
 Secretary Canadian Government Offices in London—J G Colmer, \$2,195.35.
 Assistant Secretary and Accountant—A W Reynolds, \$1,400.

CANADIAN GOVERNMENT AGENTS IN UNITED KINGDOM.

Liverpool—John Dyke, 15 Water street. Glasgow—Thomas Grahame, 40 St Enoch Square. Belfast—H Merrick, 35 Victoria Place. Dublin—Thomas Connolly, Northumberland House. Bristol—J W Down, Bath Bridge.

MEMBERS OF THE PRIVY COUNCIL NOT NOW HOLDING OFFICE.

Hon William MacDougall, C B; Hon Peter Mitchell; Hon James McDonald; Hon L J R Masson; Hon Louis J Baby, Q C; Hon Theodore Robitaille, M D; Hon Hugh McDonald; Hon Donald A McDonald; Hon James Cox Aikens; Hon David Laird; Hon Wm B Vail; Hon Sir Richard J Cartwright; Hon C A Pelletier; Hon David Mills; Hon Richard W Scott; Hon Edward Blake, Q C; Hon Wilfred Laurier; Hon Alfred G Jones; Hon Sir S L Tilley, C B, K C M G; Sir David L Macpherson; Hon C C Colby; Hon Sir Hector L Langevin, K C M G, C B, M P; Hon Sir Charles Tupper, Bart, C B, G C M G, D C L; Hon W Ross; Hon Joseph Adolphe Chapleau, LL D, Q C; Hon William Miller, Q C, Senator; Hon George William Allan, D C L, F R G S, F Z C, Senator; Hon G A Kirkpatrick; Hon E Dewdney, C E.

Supreme Court of Canada.

The Supreme Court, for the purpose of hearing and determining Appeals, holds three sessions annually at the City of Ottawa, commencing third Tuesday in February, first Tuesday in May, and first Tuesday in October.

Chief Justice—Sir Henry Strong, Kt, \$8,000.

Judges—Hon Henri Elzear Taschereau, Hon John Wellington Gwynne, Hon Robt Sedgwick, Hon Geo E King, Hon Désiré Girouard, \$7,000 each.

Registrar—Robert Cassels, Q C, \$3,200. Reporter—C H Masters, \$2,350.

Exchequer Court.

Judge—Hon Geo W Burbidge, \$6,000. Registrar—L A Audette, \$2,000.

New Brunswick Admiralty District.—Judge, Hon W H Tuck, \$1,000; Deputy Judge, M McDonald; Registrar—Robert O Stockton; Marshal, T C Humbert.

Board of Examiners for Civil Service.

John Thorburn, A D DeCelles, Peter LeSeur.

DYEING FEATHERS BLACK A SPECIALTY.

THEORY AND PRACTICE ARE MOST THOROUGH AND PRACTICAL.**PARLIAMENT OF CANADA.****THE SENATE.***Speaker*—Hon John J Ross. *Clerk*—Edouard Joseph Langevin, \$3,400.*Chaplain*—The Ven John S Lauder, D C L.

Senators sessional allowance, \$1,000.

Province of New Brunswick.*Honorables.*Jabez B Snowball,
David Wark,
George T Baird,Abner R McClelan,
James Dever,
Josiah Wood,James D Lewin,
Pascal Poirier.**Province of Nova Scotia.***Honorables.*Robert Barrie Dickey,
William Miller, Q C,
Alex Macfarlane, Q C,H A N Kaulbach, LCB,
Wm J Almon, M D,
L G Power, LL B,Thomas McKay,
William McDonald,
Clarence Primrose.**Province of Ontario.***Honorables.*John O'Donohoe, Q C,
David Reesor,
Sir D L Macpherson,
Geo W Allan, F R G S,
Sir Frank Smith, Kt,
Alex Vidal, P L S,
Robert Read,Richard Wm Scott,
Donald McInnis,
Donald McMillan,
Geo C McKindsey,
R J Gowen
M Sullivan
F Clemow,C E Casgrain, C M, M D,
Lachlan McCallum,
Samuel Merner,
William Eli Sanford,
Peter McLaren,
John Dobson,
John Ferguson,

Sir Mackenzie Bowell, K C M G.

Province of Quebec.*Honorables.*John Jones Ross, M D, *Speaker*.Jos F Armand,
Jean B Guevremont,
Matthew H Cochrane,
Joseph H Bellerose, J P,
Pierre A DeBlois,
C E B DeBoucherville,Chas A P Pelletier,
A W Ogilvie,
Theodore Robitaille,
Joseph Bolduc,
E J Price,
J Rosaire Thibaudau,L F R Masson,
H Montplaisir,
P Landry,
A Desjardins,
A R Angers,
G A Drummond.**Province of Prince Edward Island.***Honorables.*

J S Prowse,

Andrew A Macdonald, | Donald Ferguson.

Province of British Columbia.

Hon John W Macdonald, | Hon T R McInnes, | Hon James Reid.

Province of Manitoba.Hon John Sutherland,
Hon T A Bernier,Hon Charles A Boulton,
Hon J N Kirchoffer.**Northwest Territories.**

Hon W D Perley,

Hon J A Lougheed.

C. E. BRACKETT, 86 PRINCESS STREET, ST. JOHN, N. B.

THE SAINT JOHN BUSINESS COLLEGE HAS A RECORD OF

HOUSE OF COMMONS.

The House of Commons numbers 215 members, being 92 for Ontario, 65 for Quebec, 21 for Nova Scotia, 16 for New Brunswick, 6 for Prince Edward Island, 6 for British Columbia, 5 for Manitoba, and 4 for the Northwest Territories.

Speaker—Hon Peter White. *Clerk*—J G Bourinot, C M G, LL D, D C L.

Members Sessional Allowance, \$1,000.

Province of New Brunswick.

Albert, Richard C Weldon.
 Carleton, N R Colter.
 Charlotte, A H Gillmor.
 Gloucester, Theotimus Blanchard,
 Kent, George V McInerney.
 Kings, Hon Geo E Foster.
 Northumberland, M Adams.
 Queens, George F Baird.

Restigouche, John McAlister.
 St John City, E McLeod.
 St John County, { J Douglas Hazen,
 { John A Chesley.
 Sunbury, R D Wilmot, Jr.
 Victoria, Hon John Costigan.
 Westmorland, H A Powell,
 York, Thomas Temple.

Province of Prince Edward Island.

Queens, { L H Davies,
 { Wm Welsh.
 Kings, John McLean.

Kings, A C McDonald,
 Prince, { John Yeo,
 { S F Perry.

Province of Ontario.

Addington, G W Dawson
 Algoma, Geo H Macdonell
 Bothwell, Hor D Mills
 Brant, N, James Somerville
 Brant, S, W Paterson
 Bruce, E, Henry Cargill
 Bruce, N, A McNeil
 Bruce, W, James Rowand
 Cardwell
 Carleton, W T Hodgins
 Dundas, H H Ross
 Durham, E, T D Craig
 Durham, W, R Beith
 Elgin, E, A B Ingram
 Elgin, W, George E Casey
 Essex, N, Wm McGregor
 Essex, S, Henry W Allen
 Frontenac, Hiram A Calvin
 Glengarry, R R McLennan
 Grenville, J D Reid
 Grey, E, Dr T S Sproule
 Grey, N, James Masson
 Grey, S, George Landarkin
 Haldimand, Hon W H Montague
 Halton, D Henderson

Hamilton, { S S Ryckman
 { Alexander McKay
 Hastings, E, Wm B Northrup
 Hastings, N, A W Carscallan
 Hastings, W, Henry Corby
 Huron, E, Dr Peter Macdonald
 Huron, S, John McMillan
 Huron, W,
 Kent, Archibald Campbell
 Kingston, J H Metcalfe
 Lambton, W, J F Lister
 Lambton, E, E G Moncrieff
 Lanark, N, Bennett Rosamond
 Lanark, S, Hon J G Haggart
 Leeds and Grenville, C F Ferguson
 Leeds, S, George Taylor
 Lennox, Uriah Wilson
 Lincoln, Wm Gibson
 London, Hon Sir John Carling
 Middlesex, E, J H Marshall
 Middlesex, N, W H Hutchins
 Middlesex, S, R Boston
 Middlesex, W, Dr W F Roome
 Muskoka, W E O'Brien
 Norfolk, N, John Charlton

KID GLOVES DYED BLACK,

TWENTY-EIGHT YEARS OF THOROUGH AND SUCCESSFUL WORK.

Norfolk, S, D Tisdale
 Northumberland, E, E Cochrane
 Northumberland, W, Geo Guillet
 Ontario, N, John A McGillivray
 Ontario, S, Wm Smith
 Ontario, W, James D Edgar
 Ottawa City, { Honore Robillard
 { Sir James Grant
 Oxford, N, J Sutherland
 Oxford, S, Sir Richard J Cartwright
 Peel, James Featherston
 Perth, N, James Grieve
 Perth, S, Wm Pridham
 Peterboro', E, John Burnham
 Peterboro', W, J Stevenson
 Prescott, I Proulx
 Prince Edward, A C Miller
 Renfrew, N, Hon Peter White

Renfrew, S, John Ferguson
 Russell, W C Edwards
 Simcoe, E, W H Bennett
 Simcoe, N, D McCarthy
 Simcoe, S, R Tyrwhitt
 Toronto, C, G R R Cockburn
 Toronto, E, E Coatsworth
 Toronto, W, F C Dennison
 Victoria, N, Sam Hughes
 Victoria, S, Charles Fairbairn
 Waterloo, N, I E Bowman
 Waterloo, S, J Livingstone
 Wentworth, N, T Bain
 Wentworth, S, F M Carpenter
 York, E, Wm F McLean
 York, N, W Mulock
 York, W, Hon N C Wallace

Province of Quebec.

Argenteuil, Thos Christie
 Bagot, F Dupont
 Beauharnois, J G H Bergeron
 Bonaventure, W LeB Fauvel
 Bellechasse, G Amyot
 Berthier, C Beausoliel
 Brome, E A Dyer
 Chambly, R Prefontaine
 Charlevoix,
 Chateauquay, J P Brown
 Compton, Rufus H Pope
 Chicoutimie & Saguenay, L G Belley
 Drummond & Arthabaska, J Lavergne
 Dorchester, Dr Vaillancourt
 Gaspé, Louis Z Joncas
 Hochelaga, Dr S Lachapelle
 Huntington, J Sriver
 Joliette, F Bechard
 Joliette, Jacques Cartier,
 Joliette, Urbain Lippe
 Kamouraska, H G Carrol
 Laprairie, L C Pelletier
 Laval, Hon J A Ouimet
 L'Assumption, H Jeannotte
 Levis, Dr P M Guay
 L'Islet, J I Tarte
 Lotbiniere, Dr C I Rinfret
 Maskinonge, J H Legris
 Megantic, L J Cote (Frechette)
 Missiquoi, George B Baker
 Montcalm, Louis E Dugas

Montmagny, P A Choquette
 Montmorency, A J Turcotte
 Montreal, E, A T Lepine
 Montreal, C,
 Montreal, W, Sir D A Smith, K C M G
 Napierville, D Monet
 Nicolet, J H Leduc
 Ottawa County, C R Devlin
 Pontiac, J Bryson
 Portneuf, Arthur Delisle
 Quebec, C, F Langelier
 Quebec, E, Hon W Laurier
 Quebec, W, Thos McGreevy
 Quebec County, J J T Freemont
 Richmond and Wolfe, C C Cleveland
 Richelieu, A A Bruneau
 Rimonski, Sir A P Caron
 Rouville, L P Brodeur
 St Hyacinthe, M E Bernier
 Soulanges, James W Bain
 Shefford, J R Sanborn
 Sherbrooke, Hon W B Ives
 St Maurice, F S L Desaulniers
 Three Rivers, Hon Sir H Langevin
 Two Mountains, J Girouard
 Temiscouata, Dr P E Grandbois
 Terrebonne, P Leclair
 Vandreuil, H S Harwood
 Vercheres, C A Geoffrion
 Yamaska, Dr Mignault

C. E. BBACKETT, 86 PRINCESS STREET, ST. JOHN, N. B.

THE SAINT JOHN BUSINESS COLLEGE IS BEST

Province of Nova Scotia.

Annapolis, John B Mills
 Antigonish, Colin F McIsaac
 Cape Breton, { Hector F McDougall
 { David McKeen
 Colchester, W A Patterson
 Cumberland, Hon A R Dickey
 Digby, E C Bowers
 Guysboro, D C Fraser
 Halifax, { Thomas E Kenny
 { John F Stairs
 Hants, Alfred Putnam

Inverness, Dr Cameron
 Kings, Dr F M Borden
 Lunenburg, C E Kaulbach
 Pictou, { Sir Chas Hibbert Tupper
 { John McDougald
 Queens, F G Forbes
 Richmond, J A Gillies
 Shelburne, N W White
 Victoria, John A McDonald
 Yarmouth, T B Flint

Province of Manitoba.

Lisgar, A W Ross
 Selkirk, Hon Thomas M Daly
 Marquette, N Boyd

Provencher, A C LaRiviere
 Winnipeg, Joseph Martin

Province of British Columbia.

Cariboo, Frank S Barnard
 New Westminster, G E Corbould
 Vancouver, A Haslam

Victoria, { Thomas Earle
 { E G Prior
 Yale, John A Mara

Northwest Territories.

East Assiniboia, W W McDonald
 Saskatchewan, D H Macdowall

Alberta, D W Davis
 West Assiniboia, N F Davin

.....

QUEEN HOTEL

.....

FREDERICTON, N. B.**J. A. EDWARDS,****Proprietor.**

Large Sample Rooms
 and First-class Livery
 in connection.



FEATHERS DYED ALL SHADES,

ADVERTISED BY THE SUCCESS OF ITS GRADUATES.

PROVINCE OF QUEBEC.

Lieutenant Governor, the Hon J A Chapleau, P C, Q C, LL D, \$10,000.
Major H C Sheppard, A D C; Edouard Delpit, Private Secretary.

Executive Council.

Hon L O Taillon, Premier and Treasurer; Hon Thomas Chase Casgrain, Attorney General; Hon Louis Beaubien, Commissioner of Agriculture and Colonization; Hon E J Flynn, Commissioner of Crown Lands; Hon G A Nantel, Commissioner of Public Works; Hon Louis P Pelletier, Provincial Secretary; Hon M F Hackett, President of the Council; Hon Thos Chapais, Speaker of the Legislative Council; Hon Alex W Morris, member of the Government without portfolio.

ONTARIO.

Lieutenant-Governor, the Hon George A Kirkpatrick, \$10,000.

Executive Council.

Hon Sir Oliver Mowat, Q C, Premier and Attorney General, \$7,000; Hon A S Hardy, Commissioner of Crown Lands, \$4,000; Hon W Harty, Commissioner of Public Works, \$4,000; Hon J M Gibson, Secretary and Provincial Registrar, \$4,000; Hon R Harcourt, Provincial Treasurer, \$4,000; Hon Geo W Ross, Minister of Education, \$4,000; Hon John Dryden, Minister of Agriculture and Registrar General, \$4,000; Hon E H Bronson (without portfolio).

J R Cartwright, Clerk Executive Council, \$3,000; J L Capreol, Assistant Clerk, \$1,600; Charles Clarke, Clerk of the House and Clerk of the Crown in Chancery, \$1,800.

DEPUTY HEADS OF DEPARTMENTS.

J R Cartwright, Deputy Attorney General, \$3,000; Aubrey White, Asst. Commissioner Crown Lands, \$2,800; Wm Edwards, Secretary Public Works, \$2,200; G E Lumsden, Asst Secretary, \$2,300; W N Anderson, Asst Treasurer, \$2,300; J Millar, B A, Deputy Minister of Agriculture, \$2,300; C C James, Deputy Commissioner of Agriculture, \$2,200; R Christie, \$2,600, Dr Chamberlain, \$2,500, and James Noxon, \$2,400, Inspectors of Prisons and Public Charities; J F C Ussher, Deputy Registrar, \$1,400; J Dickey, Inspector Division Courts, \$1,700; Col R B Hamilton, Inspector Vital Statistics; P H Bryce, M D, Secretary Board of Health; J H Hunter, M A, Inspector of Insurance, \$2,800; D Spence, Secretary Immigration Department, \$1,300; C H Sproule, Provincial Auditor, \$2,400; A Blue, Director of Mines, \$2,500; L K Cameron, Queen's Printer, \$1,800

NOVA SCOTIA.

Lieutenant-Governor, His Honor M B Daly, \$9,000.
Private Secretary and Provincial A D C—Lient-Col H W Clerke.
Provincial Aides-de-Camp—Major J Menger, Lient J D Ritchie.

Executive Council.

Hon W S Fielding, Premier, Provincial Secretary and Treasurer, \$4,000;
Hon C E Church, Commissioner of Public Works and Mines, \$3,200; Hon J

C. E. BRACKETT, 86 PRINCESS STREET, ST. JOHN, N. B.

THE SHORT-HAND AND TYPE-WRITING DEPARTMENTS OF THE SAINT

Wilberforce Longley, Attorney-General, \$3,200; Hon Thos Johnson, Hon G H Murray, Hon A H Comeau. Clerk of Executive Council, H Crosskill.

A H McKay, Superintendent of Education; George Lawson, Ph D, LL D, Secretary for Agriculture; Martin Murphy, D S, C E, Provincial Engineer.

DEPUTY HEADS OF DEPARTMENTS.

Herbert Crosskill, Deputy Provincial Secretary; Wm K Reynolds, Cashier; James H Austin, Deputy Commissioner of Crown Lands; Edwin Gilpin, jr, A M, M M Inst M E, Deputy Commissioner of Public Works and Mines and Inspector of Mines.

PROVINCE OF PRINCE EDWARD ISLAND.

Lieutenant-Governor, the Hon George W Howlan, \$7,000.

Private Secretary, Vivain Doran.

Provincial Aide-de-Camp, Lieut-Col F S Moore.

Executive Council.

Hon Frederick Peters, President and Attorney General, \$1,250; Hon Angus McMillan, Provincial Secretary and Treasurer and Commissioner of Crown Lands, \$1,250; Hon James R McLean, Commissioner of Public Works, \$1,250. Hon Alexander Laird, Hon George Forbes, Hon James W Richards, Hon D Farquharson, Hon Peter Sinclair and Hon Thos Kickham.

Arthur Newberry, Clerk Executive Council.

Donald J McLeod, Chief Superintendent Education, \$1,200.

Benjamin Balderston, Provincial Auditor, \$800.

MANITOBA.

Lieutenant-Governor, the Hon James C Patterson, \$10,000.

Executive Council.

Hon Thomas Greenway, Premier, President of Council, Minister of Agriculture and Immigration, and Railway Commissioner; Hon D H McMillan, Provincial Treasurer; Hon Clifford Sifton, Attorney General and Land Commissioner; Hon Robert Watson, Minister Public Works; Hon J D Cameron, Provincial Secretary and Municipal Commissioner; C Graburn, Clerk Executive Council; Wm John Ptolemy, Chief Clerk Treasury Department; J W Sifton, Chief Clerk Public Works Department; Hugh McKellar, Chief Clerk Department Agriculture and Immigration; David Philip, Chief Clerk Provincial Secretary's Department, and Queen's Printer; H A McLean, Chief Clerk Attorney General's Department; E A Blakely, Chief Clerk Education Department; E G Conklin, Clerk Legislative Assembly; Geo Black, Auditor; J Macdougall, Sergeant-at-Arms; J P Robertson, Librarian.

BRITISH COLUMBIA.

Lieutenant-Governor, the Hon. Edgar Dewdney, \$9,000.

Private Secretary, E A Jacob, \$1,200.

Executive Council.

Hon Theo Davie, Q C, Premier and Attorney General, \$5,000; Col Hon James Baker, Provincial Secretary, Minister of Mines, and Minister of

GENTS' CLOTHING DYED WITHOUT BEING TAKEN APART,

JOHN BUSINESS COLLEGE HAVE BEEN EXCEPTIONALLY SUCCESSFUL.

Education and Immigration, \$4,000; Hon Charles E Pooley, Q C, President of the Executive Council; Hon F G Vernon, Chief Commissioner of Lands and Works, \$4,000; Hon John H Turner, Minister of Finance and Agriculture, \$4,000.

Clerk of the Executive Council, Hon Theo Davie, Q C.

NORTHWEST TERRITORIES.

Seat of Government, Regina.

Lieutenant-Governor, Hon Charles Herbert Mackintosh, \$7,000.

Clerk of Legislative Assembly and Secretary, R B Gordon.

Executive Committee, Frederick William Gordon Haultain, Jno Ryerson Neff, Thomas Tweed, Hillyard Mitchell.

Deputy Superintendent General of Indian Affairs and Indian Commissioner, Hayter Reed.

Assistant Indian Commissioner, A E Forget.

Legislative Assembly.

Banff, R C Brett; Batoche, C E Boucher; Battleford, Jas Clinkskill; Calgary, John Lineham H St Q Cayley; Cannington, Samuel S Page; Cumberland, John F Betts; Edmonton, Frank Oliver; Kinistino, William F Meyers; Lethbridge, Chas A McGrath; McLeod, F W G Haultain; Medicine Hat, Thos Tweed; Mitchell, Hillyard Mitchell; Moosejaw, James H Ross; Moosomin, John R Neff; Prince Albert, Thomas McKay; Qu'Appelle, S, Geo S Davidson; Qu'Appelle, N, Wm Sutherland; Red Deer, F E Wilkins; Regina, N, David F Jelly; Regina, S, Daniel Mowat; St Albert, Antonio Prince; Souris, George H Knowling; Wallace, Frederick Robert Insigner; Whitewood, Joseph Clementson; Wolseley, James P Dill.

COUNCIL OF PUBLIC INSTRUCTION.

The members of the Executive Committee and the following appointed members: Rt Rev Bishop of Saskatchewan and Calgary, A E Forget, Regina; A H Smith, B A, Moosomin; 2nd R C representative, vacant at present.

Superintendent of Education, D J Goggin, M A, Regina.

Secretary, James Brown, Regina.

NORTHWEST MOUNTED POLICE.

Commissioner—L W Herehmer, Regina, \$2,600.

Assistant Commissioner—J H McIlfree, Regina, \$1,600.

Adjutant (Acting)—Inspector Cortlandt Starnes, Regina.

Paymaster (Acting)—Inspector M Baker, Regina.

Quartermaster (Acting)—Inspector M Baker, Regina.

BOOK-BINDING AND PRINTING

EXECUTED NEATLY AND PROMPTLY.

J. & A. McMILLAN,

ST. JOHN, N. B.

C. E. BRACKETT, 86 PRINCESS STREET, ST. JOHN, N. B.

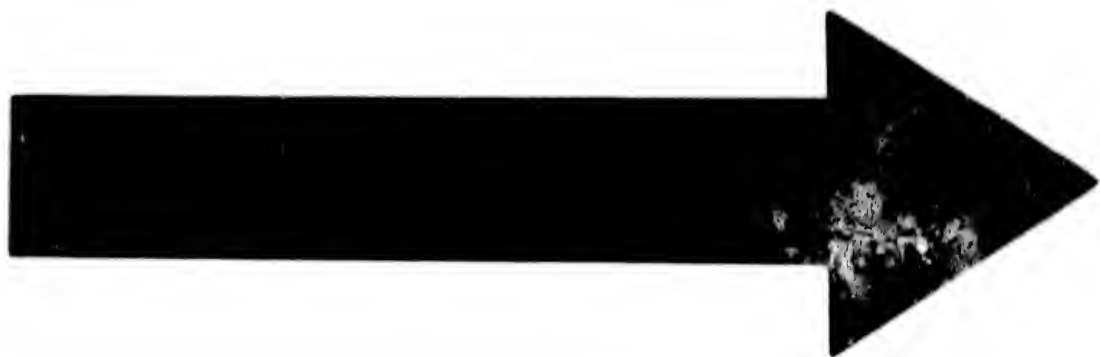

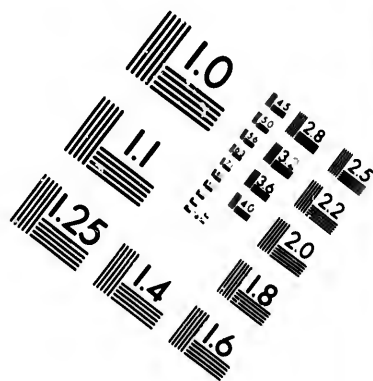
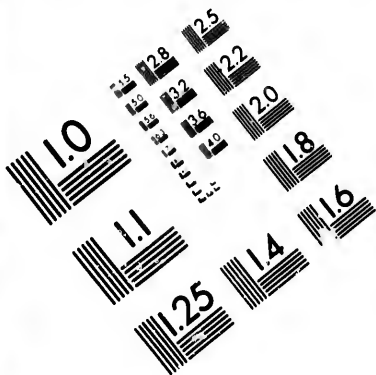
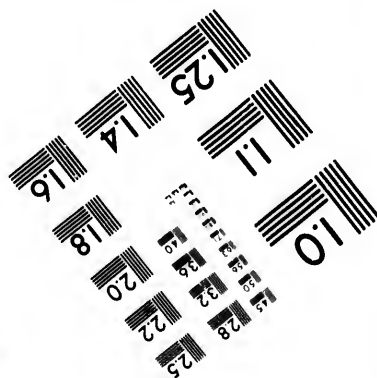
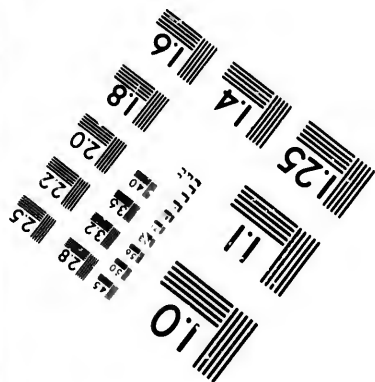
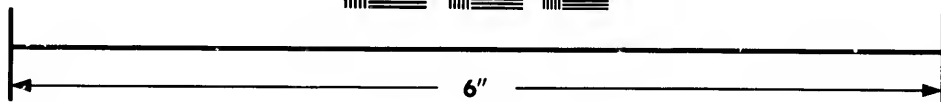
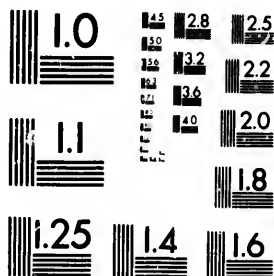

IMAGE EVALUATION TEST TARGET (MT-3)



Photographic
Sciences
Corporation

23 WEST MAIN STREET
WEBSTER, N.Y. 14580
(716) 872-4503

1.5 2.8 2.5
1.8 3.2 2.2
2.0

10

MANY OF THE MOST SUCCESSFUL BUSINESS MEN OF THE DAY

PROVINCE OF NEW BRUNSWICK.

Lieutenant-Governor, the Hon John James Fraser, \$9,000.

Aide-de-Camp—Major Gordon, I S C.

Extra Aides-de-Camp—Lieut-Col Armstrong, N B Artillery; Capt Henry Montgomery Campbell.

Executive Council.

Hon Andrew G Blair, Leader and Attorney General, \$2,100; Hon James Mitchell, Provincial Secretary, \$2,100; Hon Lemuel J Tweedie, Surveyor-General, \$1,700; Hon Henry R Emmerson, Chief Commissioner Board of Works, \$1,700; Hon A S White, Solicitor General, \$1,200; Hon Albert T Dunn, Hon Charles H Labillois, Members of Council. F A H Straton, Clerk. Agent General for New Brunswick in Great Britain, Hon J I Fellows.

House of Assembly.

County of Albert—Wm J Lewis, M D; Hon H R Emmerson.

County of Carleton—Allan Dibblee, Chas L Smith, Henry McCain.

County of Charlotte—Hon James Mitchell, James Russell, James O'Brien, George F Hill.

County of Gloucester—John Sivewright, P J Veniot, F K Paulin.

County of Kent—James Barnes, Urbain Johnston, Peter Leger.

County of Kings—Hon Albert S White, Geo G Scovil, Geo W Fowler.

County of Madawaska—Cyprien Martin, A Bertrand.

County of Northumberland—John P Burchill, James Robinson, Hon L J Tweedie, John O'Brien.

County of Queens—L P Farris, Hon A G Blair.

County of Restigouche—Hon Chas H Labillois, A H Mott.

City of St. John—Silas Alward, C B Lockhart, Wm Shaw, A A Stockton.

County of St John—Albert T Dunn, John McLeod.

County of Sunbury—Charles B Harrison, David Morrow.

County of Victoria—James Porter, Adam Beveridge.

County of Westmorland—W Woodbury Wells, Hon A D Richard, Fred W Sumner, A E Killam.

County of York—John Black, Herman H Pitts, James K Pinder, Wm T Howe.

Officers of the House of Assembly.

H B Rainsford, Clerk; J Richards, Assistant Clerk; H Rutter, Sergeant-at-Arms; George A Hughes, Engrossing Clerk.

Department of Agriculture.

Hon James Mitchell, Commissioner; Julius L Inches, Secretary, \$1,200.

Departmental Offices.

James S Beek, Auditor-General, \$1,600; Richard W L Tibbitts, Deputy Provincial Secretary, and Deputy Registrar General, \$1,400; George N Babitt, Deputy Receiver General, \$1,500; Edgar Hanson, T Otty Crookshank and C Sterling Brannen, Clerks, \$800; Andrew Inches, Deputy Surveyor General, \$1,200; Thos G Loggie, Chief Draughtsman, \$1,200; R S Barker, Assistant Draughtsman; W P Flewelling, Accountant and Lumber Agent, \$1,200; T B Winslow, Secretary to Board of Works, \$1,200; A Rainsford Wetmore, Engineer, \$1,200; G Fred Coy, Clerk, \$700; T Carleton Allen, Clerk of the Pleas; Robt G Wetmore, Deputy Clerk of the Pleas; H G C Wetmore, Librarian, \$500; John Lister, Caretaker Parliament Building; R W L Tibbitts, Queen's Printer.

SUITS CLEANED OR DYED AT SHORT NOTICE,

ARE GRADUATES OF THE SAINT JOHN BUSINESS COLLEGE.

LAW AND JUSTICE DEPARTMENT.

Supreme Court of Judicature.

Chief Justice—Hon Sir John C Allen, October, 1875, \$5,000.

Justices—Hon W H Tuck, September 15, 1885; Hon Daniel L Hanington, March, 1892; Hon P A Landry, September, 1893; Hon Fred E Barker, Dec 28, 1893; Hon James A Vanwart, April 10, 1894, \$4,000 each.

T Carleton Allen, Clerk of the Crown, Clerk of the Pleas, and Clerk in Equity; Robert R Ritchie, Deputy Clerk in Equity, St John.

Terms—Hilary Term, last Tuesday in January; Easter Term, second Tuesday in April; Trinity Term, first Tuesday in June; Michaelmas Term, first Tuesday in November; Nisi Prius Sittings in the County of York, first Tuesday in January, and last Tuesday in June.

Official Stenographers—W H Fry, Frank H Risteen, Fred Devine.

Equity Sittings.

Mr. Justice Barker, Equity Judge. Sittings in Fredericton first Tuesday in each month, except April, June, July, August and November, and on the last Tuesday in April and third Tuesday in October. In St John, third Tuesday in every month, except July.

Circuit Courts.

County of Albert—The third Tuesday in January, and the fourth Tuesday in June.

County of Carleton—The fourth Tuesday in April, and the third Tuesday in October.

County of Charlotte—The second Tuesday in May, and the second Tuesday in October.

County of Gloucester—The first Tuesday in March, and the first Tuesday in September.

County of Kent—The second Tuesday in March, and the fourth Tuesday in September.

County of Kings—The second Tuesday in January, and the second Tuesday in September.

County of Madawaska—The second Tuesday in March, and the first Tuesday in October.

County of Northumberland—The fourth Tuesday in March, and the second Tuesday in September.

County of Queens—The third Tuesday in May, and the second Tuesday in October.

County of Restigouche—The second Tuesday in March, and the last Tuesday in August.

City and County of St John—The first Tuesday in January, the second Tuesday in March, the third Tuesday in June, the first Tuesday in September, and the fourth Tuesday in November.

County of Sunbury—The second Tuesday in May, and the third Tuesday in October.

County of Victoria—The first Tuesday in March, and the fourth Tuesday in September.

County of Westmorland—The second Tuesday in January, the first Tuesday in May, and the first Tuesday in September.

County of York—The first Tuesday in January, and the third Tuesday in June.

C. E. BRACKETT, 86 PRINCESS STREET, ST. JOHN, N. B.

CATALOGUES OF THE SAINT JOHN BUSINESS COLLEGE

Court for the Trial and Punishment of Piracy and Other Offences of the High Seas.

The Governor, the Chief Justice, and other Judges of the Supreme Court; the Members of the Executive Council, Judge of the Vice-Admiralty, the Provincial Secretary, Commander-in-Chief, Flag Officers and Captains, the Commander of Ships of War on this station for the time being. The Court sits at any place within the Province to be appointed by any three of the members; the Governor, Chief Justice or one of the Supreme Court, or Judge of Admiralty being one.

Probate Court

For the City and County of St. John is held every Monday at ten o'clock, at the Probate Court Room, in the Pugsley Building. Arthur I Trueman, D C L, Judge; John McMillan, Registrar.

Court of Divorce and Matrimonial Causes.

Judge—Hon J A Vanwart (August 24, 1894). Registrar—F A H Straton. Terms: The fourth Tuesday in February, June and October.

County Courts.

The Courts were established by 30th Victoria, cap. 10, passed June 17, 1867, and are now regulated by the Consolidated Statutes, cap. 51, as amended by Act 45 Vic., cap. 9, and subsequent Acts. The Act 45 Vic., cap. 9, authorized the appointment of one Judge for the Counties of Charlotte, Carleton, Victoria and Madawaska; one Judge for the Counties of York, Sunbury and Queens; one Judge for the Counties of Westmorland and Kent; one Judge for the Counties of Northumberland, Gloucester and Restigouche; one Judge for the Counties of Kings and Albert, and one Judge for the County of the City and County of St. John, provided that Court for the City and County of St. John shall not have or exercise any jurisdiction in any cause in which the City Court of St. John has jurisdiction.

The Act also authorizes the appointment of a Clerk for each Court, who shall be an Attorney. The sittings of the respective Courts shall be held at or near the County Court House, in the shiretown.

The County Courts have not cognizance of any action—

(1st) When the title to land is brought in question; or

(2nd) In which the validity of any devise, bequest, or limitation is disputed.

Subject to the above exceptions, the County Courts have, by Act 45 Vic., cap. 9, jurisdiction, and may hold pleas in all personal actions of debt, covenant and assumpsit, when the debt or damages do not exceed the sum of \$400; and in all actions of tort, when the damages claimed do not exceed the sum of \$200; and in actions on bonds given to a Sheriff or otherwise in any case in a County Court, whatever may be the penalty or amount sought to be recovered.

Sittings of the County Court.

Albert County—On the fourth Tuesday in June, and on the fourth Tuesday in October.

Carleton County—On the second Tuesday in March, July and December.

Charlotte County—On the second Tuesday in June, and the fourth Tuesday in February and October.

Gloucester County—On the third Tuesday in March, and second Tuesday in July, and the first Tuesday in November.

Kent County—On the third Tuesday in January, the last Tuesday in April, the first Tuesday in July, and fourth Tuesday in October.

CLOTHING SENT BY MAIL OR EXPRESS RECEIVES PROMPT ATTENTION,

MAILED FREE TO ANY ADDRESS. S. KERR & SON.**LEGE****and Other**

preme Court;
admiralty, the
Captains, the
g. The Court
three of the
me Court, or

ten o'clock, at
r I Trueman,

ses.

A H Straton.

June 17, 1867,
is amended by
s. 9, authorized
leton, Victoria
y and Queens;
Judge for the
Judge for the
of the City and
ty of St. John
which the City

ch Court, who
all be held at

ion is disputed.
y Act 45 Vic.,
s of debt, cov-
sum of \$400;
eed the sum of
n any case in a
o be recovered.

fourth Tuesday

d December.
e fourth Tues-

second Tuesday

st Tuesday in
er.

T ATTENTION,

Kings County—On the first Tuesday in January, April, and July, and last Tuesday in September.

Madawaska County—On the fourth Wednesday in March, the Tuesday after the fourth Wednesday in June, and the Tuesday after the third Wednesday in November.

Northumberland County—On the fourth Tuesday in January, the first Tuesday in April, the fourth Tuesday in July, and the third Tuesday in October.

Queen's County—On the fourth Tuesday in May and October.

Restigouche County—On the fourth Tuesday in March, the third Tuesday in July, and the second Tuesday in November.

St John County—On the fourth Tuesday in January, April, July and October.

Sunbury County—On the third Tuesday in June, and on the Wednesday next after the second Tuesday in October.

Victoria County—On the Tuesday after the fourth Wednesday in March, the fourth Wednesday in June, and the third Wednesday in November; and on the first Tuesday in December, for return of executions only.

Westmorland County—On the first Tuesday in March and June, the second Tuesday in September, and the fourth Tuesday in November; the September Term only for the return of executions.

York County—On the second Tuesday in January, third Tuesday in March and first Tuesday in June and October.

Judges and Clerks of County Courts.

(Judges receive \$2,400 each.,)

JUDGES.	COUNTIES.	APPOINTED.
James G. Stevens,...	Charlotte, Carleton, Victoria, and Ma-	10th June, 1867.
James Steadman,....	dawaska,.....	" " "
William Wilkinson,	York, Sunbury and Queen's,...	
	Northumberland, Gloucester and Res-	10th June, 1881.
	tigouche,.....	8th July, 1882.
Wm. Wedderburn,...	King's and Albert,.....	— Oct., 1893.
W. W. Wells,.....	Westmorland and Kent,.....	22nd Jan., 1895.
J Gordon Forbes,...	Saint John,	
COUNTIES.	CLERKS.	APPOINTED.
Albert,....	Joseph H. Dickson,.....	9th Sept., 1889.
Carleton,....	William M. Connell,.....	10th June, 1867.
Charlotte,....	James G. Stevens, Jr.,.....	14th March, 1867.
Gloucester,....	T. DesBrisay,.....	10th June, 1867.
Kent,....	Henry A. Forster,.....	13th Aug., 1867.
King's,.....	Ora P. King,.....	13th Sept., 1886.
Madawaska, ..	Barry R. Plant,.....	— 1884.
Northumberland,....	Samuel Thomson,.....	10th June, 1867.
Queen's,.....	James R. Curry,.....	26th June, 1885.
Restigouche,.....	James S. Morse,.....	10th June, 1867.
Saint John,.....	Mont. McDonald,.....	— 1881.
Sunbury,.....	F. St. John Bliss,.....	26th June, 1885.
Victoria,	W. Fred. Kertson,.....	12th Nov., 1886.
Westmorland,.....	William H. Chapman, ..	5th Nov., 1887.
York,.....	Jer. H. Barry,.....	26th June, 1885.

C. E. BRACKETT, 86 PRINCESS STREET, ST. JOHN, N. B.

SHOES of all Kinds at WATERBURY & RISING'S, 61 King and 212 Union Sts.

J. C. ROBERTSON,
PRESIDENT.

S. HAYWARD,
VICE-PRESIDENT.

JAMES MOWAT,
TREASURER.

The Portland Rolling Mills Co.

(LIMITED)

SUCCESSORS TO

J. HARRIS & CO., - - Established 1828

S. R. FOSTER & SON, Established 1838

MANUFACTURERS OF

Refined and Common Bar Iron

Rivet Iron, Car Axles

Shaped Car Truck Bars

Hammered Shafting

Steel and Iron Nail Plate

Street and Mine Rails

Fish Plates, Railway Spikes

Cut Steel Nails and Spikes

Clinch Nails, Tacks, Brads

Shoe Nails, etc.

OFFICE AND MILLS:

STRAIT SHORE, - - - ST. JOHN, N. B.

ST. JOHN DYE WORKS,

2 Union Sts.

SHOES of all Kinds at WATERBURY & RISING'S, 61 King and 212 Union Sts.**POST OFFICE DEPARTMENT.**

Sir Adolphe P Caron, K C M G, Q C, Postmaster General.
 Lieut-Col William White, Deputy Postmaster General, \$3,200.
 W J Barrett, Accountant, \$2,600.
 Wm Dawson LeSuer, B A, Secretary, \$2,600.
 George Frederick Everett, Superintendent Money Order Branch, \$2,400.
 David Matheson, Superintendent Savings Bank Branch, \$2,400.
 Sidney Smith, Superintendent Printing and Supply Branch, \$2,400.
 Major John Walsh, Superintendent Dead Letter Branch, \$2,000.
 Arthur Lindsay, Superintendent Mail Service Branch, \$1,950.
 E. P. Stanton, Superintendent Postage Stamp Branch, \$1,850.
 M Sweetman, Chief Post Office Inspector, \$2,800.

New Brunswick Division.

Inspector's Office, St John—S J King, B A, Inspector, \$2,200; William C Whittaker, Assistant P O I; W R Avery, W Hatch, C A Murray, R J Freeze and Alex Thompson, Clerks; M A McLeod, Messenger; Bessie W Ervin, Stenographer and Typewriter.

(George M Ryan, Chief Railway Mail Clerk.

Railway Mail Clerks.

BY SENIORITY.

F W Blizzard, W J Weldon, B McG Caldwell, Fred A Estey, J R Pidgeon, A J Gross, Henry Wathen, D Price, J G Miller, D McKendrick, A Brittain, S R Maxwell, R G Magee, S R Jack, E LeRoi Willis, G H Oulton, Alex Murray, A C Edgecombe, F E Ketchum, C F Hoben, John H Watt, H B Peck, W S Hall, R R Smith, H W Belding, D D'Aigle, J Emerson, John P Hipwell, B Budge, E V Albert, Thos Bedell, E B McLeod, A S Belyea, R J Wilkins, and P L Mercure.

Post Office, St. John.

Postmaster—T B Hanington. Assistant Postmaster—James Woodrow.

Clerks—M J Potter, A W Reed, R C McIntyre, Andrew McNichol, G Fred Ring, James S Flaglor, James L Finen, R D Woodrow, J W Ring, R A Hamlin, Thomas Jenkins, J H Ritchie, J C Clark, H P Lee, A E Wilson, Frederick Ferguson, J R Copp, James Malcolm, John G Montgomery, Jas S Clark, W J McClafferty, T L Reed, Alex McMullin, F S Finlay, E B Keirstead, A T Moore, and A W Lingley.

Office Keeper, George Harrison; Messengers and Porters, Chas Hamilton and W Macaulay.

Engineers—James Wolfe and Edward Haney.

Letter Carriers—Geo E Withers, Sup't; Caleb Belyea, Geo W Plumpton, Wm Lane, J McManus, John Beamish, U Belyea, A Morgan, R Hill, C H Elston, P Cassely, J A Mailman, J J Ryan, James E Rossiter, Dominick Killorn, Linley H Roberts, H T Bridgeo, Francis N Perkins, T Damery, Marshall Macaulay, James Thompson, James McMonagle and James T Brown.

Money Order Service.

In sending money by mail, it is always best to transmit by Money Order, if possible; if sent by letter, it should always be registered.

Money Orders issued and paid from 8.30 a m to 3.30 p m.

C. E. BRACKETT, 86 PRINCESS STREET, ST. JOHN, N. B.

MES MOWAT,
TREASURER.

\$60.

1828

1858

, N. B.

ALL KINDS OF LEGAL PRINTING AT J. & A. McMILLAN'S.**COMMISSION ON MONEY ORDERS.**

On Money Orders drawn by any Money Order Office in Canada on any other Money Order Office in the Dominion, is as follows:

If not exceeding \$ 4.....		2c	Over \$10, not exceeding \$ 60.....		30c
Over \$ 4, " " " " " "	10.....	5c	" 60, " " " "	80.....	40c
" 10, " " " " " "	20.....	10c	" 80, " " " "	100.....	50c
" 20, " " " " " "	40.....	20c			

No single Money Order, payable in the Dominion of Canada, can be issued for more than \$100; but as many of \$100 each may be given as the remitter requires.

The rates of Commission to Foreign Countries and British Colonies are as follows:

If not exceeding \$10.....		10c	Over \$30, not exceeding \$40.....		40c
Over \$10, " " " "	20.....	20c	" 40, " " " "	50.....	50c
" 20, " " " "	30.....	30c			

POST OFFICE SAVINGS BANK.

Business in connection with the opening of accounts, depositing and withdrawing money, will be attended to at Money Order Office, where information can be obtained.

Rates of Postage.**FIRST CLASS MATTER.**

Post Cards.—Dominion and United States, 1c; Great Britain and other Postal Union Countries, 2c. Reply Post Cards for use within the Dominion will be issued at 2 cents each. Canadian 1 cent Post Cards can be forwarded to the United Kingdom if a 1c Postage Stamp be affixed.

Private Post Cards.—Prepaid by an ordinary 1c postage stamp, may now be sent by mail within the Dominion of Canada. Those cards must be of ordinary card-board, the same as the official post cards; must not exceed a size of 6 inches in length by 3½ inches in width; must not be folded, and nothing but the name and address of the addressee and of the sender; and the words "Private Post Card" must be written, printed or otherwise impressed on the address side near the top, and nothing may be attached to them. The face of the card is not to be used for advertising purposes. Private Post Cards are not transmissible to the United States.

Drop Letters.—City (including districts heretofore known as Carleton, Portland and Indiantown), 2c per ounce.

Mail Letters.—From one place in Canada to another, and between Canada and Newfoundland, and Canada and the United States, 3c per ounce; and between Canada and Great Britain, 5c per half ounce.

Insufficiency paid letters, from one place in Canada to another, on which at least a partial prepayment has been made, are forwarded charged with double the deficient postage.

Letters addressed to places in the United States must be prepaid one full rate (3 cents), otherwise they will be sent to the Dead Letter Office.

Legal and Commercial Papers.—The postage on Legal and Commercial Papers for the United States, Great Britain and all Foreign Postal Union countries, is 5 cents for the first 10 ounces or less, and 1 cent for each additional 2 ounces. These papers, when posted for delivery in Canada, must be prepaid at Letter or Parcel Post rates; but Deeds, Wills, Mortgages and Insurance Policies, Insurance Receipts enclosed with Policies, and Insurance Receipts sent in bulk from Head Office to Agents, are to be sent at the rate of 1 cent per 2 ounces.

DYEING AND CLEANING WEARING APPAREL,

JOB PRINTING ARTISTICALLY EXECUTED AT J. & A. McMILLAN'S.

SECOND CLASS MATTER.

Canadian Newspapers, Etc.—Newspapers and Periodicals, printed and published in Canada, when issued not less frequently than once a month, and posted from the office of publication to actual Subscribers or News Agents in Canada, Newfoundland, and the United States, resident elsewhere than at the place of publication, are FREE; but all specimen copies, as well as all publications issued less frequently than once a month, are required to be prepaid at the rate of 1 cent per lb or fraction of a lb.

Local Newspapers and Periodicals, not exceeding one ounce in weight, are eligible for City delivery by Letter Carriers on the prepayment by stamp of $\frac{1}{2}$ cent each; when exceeding 1 oz, and less than 4 oz, prepayment by stamp of 1 cent will be necessary.

THIRD CLASS MATTER.

Transient Newspapers, Etc.—On all Transient Newspapers and Periodicals, addressed to places in Canada and United States, the postage rate is one cent per 4 ounces in weight, which must be prepaid by postage stamp.

Newspapers and Periodicals, published not less frequently than once a month, and weighing less than 1 ounce, may be posted singly; if prepaid by postage stamp, $\frac{1}{2}$ cent each. Newspapers for the United Kingdom must be prepaid 1 cent for each 2 oz.

British and Foreign Newspapers and Periodicals, may be re-mailed by Booksellers or News Agents, to subscribers in Canada at 1 cent per lb, to be pre-paid by stamp on each packet.

Miscellaneous and Book Packets.—The rate of postage upon all Newspapers and Periodicals posted for destinations in Canada, not otherwise provided for, and on Books, Pamphlets, Occasional Publications, Printed Circulars, Prices Current, Handbills, and other matter wholly in print, is 1 cent per 4 ounces or fraction thereof, to be prepaid by postage stamp, or stamped post-band or wrapper; but when posted for destination in the United States, Great Britain, Newfoundland, and all European Countries, the rate is 1 cent per 2 ounces.

All communications produced by the typewriter, are liable to letter rate.

Circulars.—Without becoming liable to a higher rate of postage, may have a written date and signature and name of addressee repeated inside. Unaddressed Circulars, Handbills, etc., for letter-box distribution only, may be prepaid $\frac{1}{2}$ cent each by postage stamp.

Circulars printed in imitation of typewriting will pass at one cent per 2 oz rate when not less than 50 copies are posted at one time.

Upon all Book and Newspaper Manuscript, Printers' Proof Sheets (whether corrected or not), Circulars or Documents produced by a multiplying process easy to recognize. Maps, Prints, Drawings, Engravings, Lithographs, Photographs, when not on glass or in cases containing glass; Sheet Music, whether printed or written, including Music Books, whether stitched or bound, Calendars, and all other miscellaneous matter transmissible by post not otherwise provided for, the rate of postage when posted in open covers and addressed to places in Canada and United States, is 1 cent for each 2 ounces or fraction thereof, to be paid by postage stamp or stamped post-band or wrapper. School and College Examination Papers, distinctly marked as such, Assessment Rolls, Militia, Statute Labor and Municipal Returns, and Customs Manifests in open covers, are permitted to pass in Canada at the rate of 1 cent per 2 ounces.

C. E. BRACKETT, 86 PRINCESS STREET, ST. JOHN, N. B.

SHOES of all Kinds at WATERBURY & RISING'S, 61 King and 212 Union Sts.

A book packet may contain a simple invoice of the contents.

Blank forms and printed stationery may pass at the 1 cent per 2 oz rate.

No package must exceed 2 feet in length by 1 foot in width or depth. Limit of weight for Canada, Newfoundland, Great Britain or United States is 5 lbs. for other Postal Union countries, 4 lbs.

Seeds, Cuttings, Bulbs, Roots and Scions or Grafts can only be sent to the United States as 5th Class Matter; when posted for delivery in Canada, the postage is 1 cent per 4 oz, and the limit of weight 5 lbs. Cut flowers pass as 5th Class at 1 cent per oz.

Patterns and Samples.—Bona fide Patterns and Samples of merchandise not exceeding 24 ounces in weight, when posted in Canada for places within Canada, must be prepaid by postage stamp at the rate of *one cent* per 4 ounces weight, properly labelled, and put up in such a manner as to admit of inspection. Goods sent in execution of an order, however small the quantity may be, or articles sent by one private individual to another, not being actually trade patterns or samples, are not admissible as such.

Patterns and Samples for the United States, 1 cent per 2 oz, the initial prepayment being 2 cents. Limit of weight, 8 oz.

Packets or Patterns of Samples, addressed to any place in Canada, can be registered on affixing thereto registration stamps of the value of 5 cents, in addition to postage stamps representing ordinary postage rate, provided such packets be presented for registration.

The limit of weight to Great Britain is 5 lbs, and the limit of size 2 feet in length by one foot in breadth. The limit of weight to Austria, Hungary, Belgium, Egypt, France, Hawaii, Italy, Portugal, Roumania and Switzerland, 12 oz; and to other Postal Union countries, *eight ounces*—postage, 2 cents for the first 4 oz, and 1 cent for every additional 2 oz.

No article liable to Customs duty can be sent as a sample or pattern to a Postal Union country.

FOURTH CLASS MATTER.

Parcels.—Closed parcels for places in Canada must be prepaid 6 cents per 4 oz. They must not exceed 5 lbs in weight nor 2 feet in length by 1 foot in width or depth, and the sender's name should be written on the lower left hand corner. They may be registered for a fee of 5 cents.

FIFTH CLASS MATTER.

Comprises such articles of general merchandise as are not entitled to any lower rate of postage. Postage, 1 cent per oz or fraction of an ounce. Limit of weight, 5 lbs; size, 2 feet in length by 1 foot in width or depth. Matter claiming to be 5th Class must be open to inspection, and there must be no correspondence enclosed. Packages of 5th Class matter may be sent to the United States for the same prepayment as is required within the Dominion, but the contents will be liable to Customs inspection and collection of duty in the United States. Sealed tins, containing fish, lobsters, vegetables, meats, etc, if put up in a solid manner and labelled in such a way as to fully indicate the nature of their contents, may be sent as 5th Class matter within the Dominion, but no sealed matter can be forwarded to the United States under this head. Liquids, oils and fatty substances may be sent to places in Canada and the United States as 5th Class if put up in accordance with the ruling referring to such articles in the Canada Postal Guide for 1895, page 16.

Electrotype blocks are considered 5th Class Mail matter.

DYEING FEATHERS BLACK A SPECIALTY,

SHOES of all Kinds at WATERBURY & RISING'S, 61 King and 212 Union Sts.

The United States.

The rate on letters, postal cards and newspapers to the United States is the same as that applicable to Canada.

The rate on books, pamphlets, photographs and other printed matter is 1 cent per 2 oz.

The rate on commercial papers, samples, etc, is the same as that applicable to other Postal Union countries.

The rate on general merchandise is the same as that applicable to 5th Class Matter when passing from one place in Canada to another, viz: 1 cent per oz. Such matter is subject to the collection of any duty to which it may be found liable on arrival in the United States.

The registration fee is 5 cents. An acknowledgment of delivery may also be secured on payment of an additional fee of 5 cents.

Parcel Post.

WITH THE UNITED KINGDOM, NEW SOUTH WALES, NEWFOUNDLAND, JAMAICA, BARBADOS, JAPAN, AND OTHER COUNTRIES.

Closed parcels may be sent to places in Newfoundland, Jamaica, the United Kingdom, Japan, Barbados, the Leeward Islands, Guadaloupe, and all other countries and colonies with which the United Kingdom maintains a Parcel Post. No correspondence must be enclosed. A Customs Declaration of the contents and value of each parcel must be filled up at the Post Office, or one of the branches, by the sender.

Parcels for Newfoundland must be prepaid 15 cents per lb or fraction of a lb, and must not exceed 7 lbs in weight, nor 2 feet in length by 1 foot in width or depth.

Parcels for Jamaica, Barbados, Grenada, St Lucia, St Vincent and British Guiana must be prepaid 20 cents per lb, or fraction of a lb, and must not exceed 7 lbs in weight, nor 2 feet in length, by 1 foot in width or depth.

Parcels for the United Kingdom must be prepaid 16 cents per first lb, or fraction of a lb, and 12 cents for every additional lb, and must not exceed 11 lbs in weight, nor 2 feet in length, by 1 foot in width or depth.

Parcels for New South Wales for the first lb 20 cents and any subsequent lb 16 cents.

Parcels for Japan must be prepaid 20 cents per lb, or fraction of a lb, and must not exceed 7 lbs in weight, nor 2 feet in length by 1 foot in width or depth.

Registration.

All classes of matter addressed to places in Canada, the United States, Newfoundland, Great Britain, or any Postal Union country, may be registered for a fee of 5 cents for each article in addition to the postage; and letters may be registered to most of the countries not included in the Union. Registered articles should be prepaid.

Every article intended for registration must be handed in at the wicket, and a receipt obtained therefor; on no account must it be dropped into a letter box. The registration fee should be paid by stamp.

The sender of registered articles addressed to any Postal Union country may entitle himself to a certificate as to the disposal of said article by the Postmaster at the office addressed, on prepayment of an additional fee of 5 cents.

Re-Directed Letters.—Letters re-directed to places in Canada and the

C. E. BRACKETT, 86 PRINCESS STREET, ST. JOHN, N. B.

Railroad and Steamboat Printing a Special Feature at J. & A. McMILLAN

United States, *without being taken out of the Post Office*, are not liable to an additional postage.

Letters sent to or received from a country of the Postal Union, and afterwards re-directed to any place in Canada, or to a country in the Postal Union will be forwarded, even if taken out of the office and re-addressed; but if re-addressed to a place where there is a higher rate of postage, the difference of postage will be chargeable.

Matter Which Cannot be Forwarded Through the Post.—Any explosive substance, glass, liquid, or other matter likely to entail risk or injury to the ordinary contents of the mail, will be sent to the Dead Letter Office at Ottawa.

Letters containing gold or silver money, jewels, or precious articles, or anything liable to Customs duties, cannot be forwarded by post to any of the Postal Union countries except the United States.

Important.—A letter once posted becomes the property of the person to whom it is addressed, and must be forwarded according to its direction. On no application, however urgent, can it be delivered back to the writer, or to any other person.

To enclose writing, intended to serve the purposes of a letter, in a new paper packet or in a parcel, is an offence punishable by a fine of from \$10 to \$40.

Sale of Postage Stamps.—Any person, other than a Postmaster, who engages in the sale of Postage Stamps or Stamped Envelopes, without being duly licensed by the Postmaster General, is liable, on conviction before a Justice of the Peace, to a penalty of \$40 for each offence.

Request Letters.—Unregistered letters from places in Canada, Newfoundland and the United States, enclosed in envelopes having *printed thereon* a REQUEST that the letters be returned to the sender if not delivered within a certain specified time, will be returned as requested, if not delivered at the time stated.

Useful Hints.

Never send money or other articles of value through the Post Office except either by Money Order or Registered Letter.

Make complaints and inquiries in writing.

Envelopes closed and simply clipped at the ends cannot be forwarded by Book Post. Affix stamps securely, and on the upper right hand corner.

Register all valuable letters.

Send money by Money Order whenever practicable.

Preserve, and request correspondents to preserve, envelopes of mis-sent or delayed letters.

Business men should be careful to authorize but a limited number of persons to receive their letters, and only those in whom they have full confidence.

Have a letter box on the door of residence and office.

Letters addressed to mere initials, or fictitious names, will not be delivered unless addressed in care of a resident, or to some box in the Post Office.

Mutilated Stamps.

Letters having mutilated stamps, or stamps so soiled and defaced as to make it impossible for the sorting clerks to decide whether they have been used before or not, will be sent to the Postmaster General for his adjudication; and if it can be shown that such stamps had been previously used, the offender will be liable to a fine of from \$10 to \$40.

KID GLOVES DYED BLACK,

42

McMILLAN'S PEN DEPARTMENT CONTAINS GOODS FROM ALL MAKERS.

Post Bands and Stamped Envelopes.

One cent post bands for newspaper or book packet wrappers, and one and three cent stamped envelopes are issued by the Department, and may be had at the stamp vendors at a trifle above their face value.

Merchants' Boxes.

Rent of small box \$4, and of large box \$6 a year.

Though every effort will be made in sorting letters to place them in the boxes, when the party addressed is known to have a box, the Postmaster does not hold himself responsible for this always being done, the primary rule being that all letters bearing the number of the house and name of street go there by letter carrier.

An order to place in a box letters belonging to another person than the owner of the box, cannot be recognized unless such letters are addressed to the care of the box or its owner.

Letters for a member of a firm should be addressed to the care of the firm or the number of the box.

Box-holders would facilitate the work of sorting by requesting correspondents to add the box number to the address of their letters.

St. John Letter Carriers' Delivery.

Letters and Papers should be addressed to Street and Number.

Change of Residence should be promptly notified to the Postmaster.

Two deliveries daily, commencing at 7.30 a m and 3.00 p m. On public holidays there is no afternoon delivery.

Letters not bearing the name and number of street, addressed to parties whose address may be known to the Carriers, will be delivered by them. It is always best, however, to have name of street and number of house supplied.

W. H. THORNE & CO.

(LIMITED)

Hardware • Merchants

WHOLESALE AND RETAIL.

42, 44 and 46 Prince Wm. Street,

ST. JOHN, N. B.

C. E. BRACKETT, 86 PRINCESS STREET, ST. JOHN, N. B.

SHOES of all Kinds at WATERBURY & RISING'S, 61 King and 212 Union Sts.

Foreign Mails.

	Letters. ½ oz.	Postal Cards. Each.	Books. 2 oz.	News- papers. 2 oz.	Reg.
The postage to all countries included in the Universal Postal Union is.....	5	2	1	1	5

Correspondence for Western Australia can be forwarded via Brindisi only.

RATES OF POSTAGE.					
COUNTRIES NOT IN THE POSTAL UNION.	Letters. ½ oz.	Postal Cards. Each.	Books. 2 oz.	News- papers. 2 oz.	Reg.
Abyssinia.....	c 5	...	1	1	in 5
Africa (West Coast Native possessions).....	c a 5	...	1	1	in 5
Arabia.....	c 5	...	1	1	in 5
Ascension.....	5	3	1	1	5
Bechuanaland.....	5	3	1	1	5
" Protectorate.....	5	...	1	1	5
including—Kanye, Lake Ngami, Maeloutie, Mashonaland, Matabeleland, Molepolole, Palachwe (Kahmas Town), Shoshong Tati River and Zambesi					
Cape Colony.....	5	2	1	1	5
Madagascar (except St. Mary, Tamatave and Majunga, to which ordinary Postal Union rates and arrangements apply).....	c a 5	...	1	1	none
Morocco (except Tangier, Larache, Rabat, Casablanca, Saffi, Mazagan and Mogador, to which ordinary Postal Union rates and arrangements apply).....	c 5	...	1	1	none
Orange Free State.....	5	...	1	1	5
St. Helena.....	5	...	1	1	...
Sarawak.....	c a 5	...	a 1	a 1	in 5
Society Islands.....	c 5	...	1	1	5
Other parts.....	c 5	...	1	1	in 5

(c) denotes that prepayment is compulsory, it being in all other cases optional; (a) that an additional charge is made on delivery; (in) that the registration is incomplete, not extending beyond the Port of Arrival; and (none) that no registration can be effected.

Prepayment of all classes of correspondence must be effected by means of stamps.

The postage on Commercial Papers is the same as on Printed Papers, except that the lowest charge is 5 cents.

The postage on Samples and Patterns is the same as on Printed Papers, except that the lowest charge is 2 cents.

VICTORIA HOTEL,

King Street, St. John, N. B.

D. W. McCORMICK, Prop.

FIRST-CLASS SAMPLE ROOMS.

FEATHERS DYED ALL SHADES,

2 Union Sts.

SHOES of all Kinds at WATERBURY & RISING'S, 61 King and 212 Union Sts.

CUSTOMS DEPARTMENT.

PORT OF SAINT JOHN.

James R Ruel—Collector and Registrar of Shipping.
 In Warehouse Department—A Atchison and S W Wilkins.
 In Long Room—H P Sandall, D J Gleeson, S W Kain and C F Tilley.
 In Invoice Room—H G Hunt.
 In Shipping Department—K A Barber and H Turner.
 Measurer of Ships—James Barber.
 In Statistical Department—J A S Mott and W E Stevens.
 Appraisers of Dutiable Articles—Allen McBeath, James E Whittaker and
 D H Hall, Appraisers; A Buist and George Jackson, Packers.
 Landing Surveyor—G F Mathew; Geo Jenkins and J F Berton, Clerks.
 Gaugers and Proof Office—Samuel Robinson, Gauger; H R Connor, As-
 sistant Gauger; Peter McCart, Sampler, etc.
 Postal Parcel Office—F Gallagher, J Roulston, W Forsyth and W Rox-
 borough.
 Tide Surveyor—William Johnson.
 Waiters and Searchers—T O Sandall and John Lowery.
 Warehouse Lockers—T Bustin, W Carleton, Charles Pidgeon, M B Owens
 and T B Foley.
 Tide Waiters—Wilson Dobbin, R J McAdoo, J M F Whiting, W Farren,
 W A Dougherty, John Cochran, Thos Condon, John Rogerson, Robt Wills,
 John Dixon, Wm Roxborough, C W Cowan and J J Mullin.
 Boatmen and Tidewaiters—Robt Fulton, Geo Price and John McKelvey.
 Messenger—Charles Laird.
 Weigher Cigars and Tobacco—John Lowery..
 Preventive Officer—Chance Harbor, David Thomson.

PORTS AND COLLECTORS IN NEW BRUNSWICK.

Bathurst, W J O'Brien.
 Outports: New Bandon, P J Foley.
 Caraquet, J G C Blackhall.
 Tracadie, M B Bourgeois.
 Shippegan, H A Sormany.
 Chatham, D Ferguson.
 Outports: Richibucto, B E Johnson.
 Buctouche, J LeBlanc.
 Dalhousie, W O Montgomery.
 Outports: Campbellton, A McKenzie.
 Fredericton, A F Street.
 Moncton, I W Binney.
 Outports: Dorchester, Walter Dobson.
 Rockland, A Boudreau.
 Shediac, Fred Robideaux.
 Hillsboro, J Wallace.
 Harvey, G Brewster.
 Alma, D Cleveland.
 Cocaigne, A K Dysart.
 Newcastle, W A Park.

Sackville, W C Milner.
 Outports: Baie Verte, W Prescott.
 Rockport, R C Ward.
 St Andrews, C M Gove.
 Outports: West Isles, Thomas Trecartin.
 Campobello, A J Clarke.
 Grand Manan, E A Calder.
 St John, James R Ruel.
 Outports: Lepreau, G K Hanson.
 Musquash, C C Clinch.
 Quaco, Joseph Carson.
 Sussex, G H Wallace.
 McAdam Junction, J W Hoyt.
 St George, J McKay.
 St Stephen, H H Graham.
 Woodstock, D F Merritt.
 Outports: Centreville, H T Scholey.
 Debec, R Kirkpatrick.
 Aroostook Junction, G Bedell.
 Grand Falls, H Taylor.
 St Leonards, Frank Violette.
 Edmundston, D Daigle.
 Middle St Francis, Mathias Nadeau.

J S McLaren, Inspector of Customs, \$2,000.
 P J O'Keeffe, Chief Preventive Officer; Headquarters, St John, N B.

C. E. BRACKETT, 86 PRINCESS STREET, ST. JOHN, N. B.

LEGAL BLANKS AND STATIONERY ALWAYS IN STOCK AT McMILLAN'S.**OFFICES AND OFFICERS UNDER THE DOMINION GOVERNMENT IN NEW BRUNSWICK.****Finance Department.**

Assistant Receiver General's Office and Dominion Savings Bank—Assistant Receiver General, Howart D McLeod; Savings Bank Manager, Howard D McLeod; Accountant Assistant Receiver General's Office and Savings Bank, Geo F Sancton; Clerks, Robert S Cowan, James Ernest Rourke and Robert Ewing; Messenger, Thomas H Lawson.

Inland Revenue Department.

District and Provincial Inspector, Timothy Burke, \$2,000; Collector, Robt Atherton; Deputy Collector, J Alfred Clark; Accountant, T H Belyea.

Excise Officers—B B Smyth, J R McCloskey, J C Ferguson, W J Fitzpatrick, O A Geldart.

Sub-Collectors—John Hickman, Dorchester; A T Street (acting), Fredericton; C M Gove, St Andrews; A M Hill, St Stephen; W C Milner, Sackville; William Dibblee, Woodstock; I W Binney, Moncton; G H Wallace, Sussex; Ferdinand Robideaux, Shediac; A J Clark, Campobello; G A Bedell, Andover.

Preventive Service Officers—J T Kelly, St John, N B; F D Giberson, Aroostook Junction; Andre Belliveau, Belliveau Village.

Food Inspector—J C Ferguson.

Petroleum Inspectors—John T Kelly and W J Fitzpatrick.

DUTIES OF EXCISE.

Malt.....	1½ cents per lb.
Tobacco manufactured from Canadian growth.....	5 “ “
Foreign Leaf Tobacco, and Manufactured Foreign Leaf Tobacco.....	25 “ “
Canadian Twist.....	5 “ “
Spirits, per Imperial gallon, proof.....	\$1.70
“ “ “ malt.....	1.72
“ “ “ molasses.....	1.73
Vinegar, standard gallon, containing 6 p. c. of Acetic Acid.....	8 cents.
Cigars.....	\$6 per M.
Cut Tobacco, when put up in packages weighing one-twentieth of a pound or less.....	40 cents per lb.
Cigarettes, weighing not more than 3 lbs.....	\$2 per M.
Snuff, damp, in pkgs of under 5 lbs.....	25 cents per lb.
“ of 5 lbs and over.....	18 “ “
Beer, brewed from any other substance than malt.....	10 “ “

Marine and Fisheries.

Hon John Costigan, Minister Marine and Fisheries; F J Harding, Agent for New Brunswick of Lighthouses and Marine Hospitals, Signal Stations, Steam Fog Alarms, Buoys and Beacons; Jeremiah Drake, Signal Master, St John.

Wm Waring, Inspector of Engines and Boilers.

John Kelly, Inspector of Lights.

I J Olive, Inspector of Steamboats.

J. & A. McMILLAN PUBLISH ARCHER'S SHORT HISTORY OF CANADA.

ALL KINDS OF LEGAL PRINTING AT J. & A. McMILLAN'S.**Department of Minister of Justice.**

Dorchester Penitentiary—John B Forster, Warden; Chas Ross, Deputy Warden; Rev J Roy Campbell, Protestant Chaplain; Rev A D Cormier, R C Chaplain; John A Gray, Accountant; Robert Mitchell, Surgeon; John Fraser, Storekeeper and Steward; James A Piercy, Engineer.

Officers Dominion Public Works Department.

Engineering Staff—J B Hegan, Resident Engineer, New Brunswick, and P E Island; George A Day, Assistant Engineer; E G Millidge, Resident Engineer; E T P Shewen, Assistant, Antigonish; C E W Dodwell, Resident Engineer; — Greenwood, Assistant, Halifax; Joseph Ewing, Paymaster.

Dredging and Public Buildings—Wm J McCordock, Superintendent of Dredges and Agent of the Department for Public Buildings in St John; Clerks, D H Waterbury and Thos H Adams.

Architect's Branch— — — — —, Inspector of Buildings, Maritime Provinces.

Custom House—Caretaker and Janitor, James Paul; Engineer steam heating apparatus, Neill Morrison; Fireman, Christopher White.

Post Office—James Wolfe, Engineer steam heating apparatus; Edward Haney, Assistant, and in charge of elevator.

Immigration Department.

S Gardner, Dominion Immigration Officer for New Brunswick, and Agent for New Brunswick for the Emigration Association of Great Britain, \$1,000. The Deputy Treasurers at the Outports of the Province act as Immigration Officers.

Department of Railways and Canals.**CANADIAN GOVERNMENT RAILWAYS.**

Intercolonial Division.....	1,144 miles.
Prince Edward Island Division.....	210 "

1,354

Hon John G Haggart, Minister of Railways and Canals, Ottawa; Collingwood Schreiber, C M G, Deputy Minister and Chief Engineer of Railways and Canals, Ottawa, \$6,000; D Pottinger, General Manager Canadian Government Railways, Moncton, N B. Intercolonial Division—General Officers resident at Moncton, N B. (See Railways.)

Shipping Office, St. John.

W H Purdy, Shipping Master, St John.

F O Allison, Deputy Shipping Master, St John.

Weights and Measures Inspection.

The Weights and Measures Act provides that two gallons shall be a peck, and eight gallons a bushel, and that after January 1st, 1886, in contracts for the sale and delivery of any of the undermentioned articles, the bushel shall be determined by weight, unless convenience for weighing are not available, or unless a bushel by measure is specially agreed on in writing, the weight equivalent to a bushel being as follows: Wheat, 60 lbs; Indian corn, 56 lbs; rye, 56 lbs; peas, beans and clover seed, 60 lbs; barley, timothy seed and buckwheat, 48 lbs; malt, 36 lbs; oats, 34 lbs; flaxseed, 50 lbs; hempseed, 44 lbs; blue grass seed, 14 lbs; castor beans, 40 lbs; potatoes, turnips, carrots,

LAW BRIEFS AND FACTUMS PRINTED WITH ALACRITY AT McMILLAN'S.

J. & A. McMILLAN'S PAPER RULING CANNOT BE SURPASSED.

parsnips, beets and onions, 60 lbs; bituminous coal, 70 lbs. Power is also given to the Governor-in-Council to specify the weight of other articles equivalent to a bushel. Violations of the foregoing provisions subject the offender to a penalty not exceeding \$25 for the first offence, and not exceeding \$50 for each subsequent offence.

ADDITIONAL REGULATIONS.

1. All apples packed in Canada for sale by the barrel shall be packed in good and strong barrels of seasoned wood, made as nearly cylindrical as may be; the staves of such barrels shall be twenty-seven inches in length from croe to croe, with heads from sixteen and one-half to seventeen inches in diameter; and such barrels shall be sufficiently hooped with a lining hoop within the chimes, the whole well secured by nails.

2. Every person who offers or exposes apples for sale by the barrel, otherwise than in accordance with the foregoing provisions of this section, shall be liable to a penalty of twenty-five cents for each barrel of apples so offered or exposed for sale.

Weights and Measures Inspection Service.

Division of St. John—J B Wilmot, Inspector; E Cowan and Levite Theriault, Assistant Inspectors; comprising the city of St John, counties of St John, Charlotte, Queens, York, Simsbury, Carleton, Madawaska and Victoria.

Division of Kings—W B Scovil, Inspector; David Richard, Assistant Inspector; comprising the counties of Albert, Gloucester, Kent, Kings, Northumberland, Restigouche and Westmorland.

IF YOU REQUIRE**Book-binding or Printing,****BOOKS, STATIONERY, BLANK BOOKS,**

PLEASE ORDER VERBALLY OR BY MAIL FROM

J. & A. McMILLAN,

Booksellers, Stationers, Printers. Etc.

98 & 100 Prince Wm. Street, St. John, N. B.

PROGRAMMES AND POSTERS PRINTED IN A1 STYLE AT McMILLAN'S.

McMILLAN'S BLANK BOOKS CANNOT BE EQUALLED IN CANADA.**COUNTY OF ALBERT.***Shiretown — Hopewell.*

Judge of the County Court—Hon Wm Wedderburn; Jos Howe Dickson, Clerk.

Commissioners Parish Courts—Hon A R McClellan and W O Wright, Hopewell; W E Bishop and Geo Barnett, Hillsborough; A W Leeman and John W Gaskin, Coverdale; Chas W Anderson, Harvey; W J McKenzie and R Colpitts, Elgin; David C Cleveland and T J O'Connor, Alma.

High Sheriff—Williams Woodworth; Samuel Stewart, Deputy Sheriff.

Clerk of the Peace, Keeper of the Rolls, and Clerk of the Circuits—Joseph Howe Dickson.

Judge of Probate—W Alder Trueman.

Registrar of Probates—Joseph Howe Dickson.

Registrar of Deeds and Wills—Alex Rogers; Deputy Registrar, Sara Rogers.

Registrar of Births, Marriages and Deaths—Ephraim Leeman.

Coroners—W J Lewis, M D, Wm A West, S C Murray, M D; Pringle Kelly, Wellington S Hopper, Joshua B Babkirk and Bliss A Marvin.

Commissioners for taking Affidavits in the Supreme Court—Hon A R McClellan, Hopewell; James M Stevens and W C Anderson, Harvey; J A M Colpitts, Elgin; A W Leeman, Coverdale, and the Attorneys residing in the County.

Commissioner for taking Special Bail, Supreme Court—Hon A R McClellan.

Municipal Council—W A West and Isaac C Prescott, Hopewell; George D Prescott and Miles E Copp, Harvey; W Rommel and Judson A Cleveland, Alma; Robert A Smith and Stanley C Goggin, Elgin; A W Leeman and Sanford Ryan, Coverdale; Calvin Steeves and Peter Duffy, Hillsborough.

Secretary-Treasurer—W O Wright.

Revising Officer—Hon Wm Wedderburn; A W Bray, Clerk.

Issuers of Marriage Licenses—G T Chapman, Coverdale; Joseph A Turner, Harvey; John Garland, Elgin; Wm Rommel, Alma; William D Bennett, Hopewell Cape; Rev M Gross, Surrey, Hillsborough.

Collectors of Customs—Hillsborough, John Wallace; Alma, David C Cleveland; Harvey, Gilbert Brewster; Waterside, Sub-Collector, Charles W Anderson.

Commissioners of Sewers, Hopewell—Valentine Smith, T Mark Pearson, Gideon Bray and John M Tingley.

Vendors of Liquors—Lorenzo Chapman, M D, Hopewell; Gordon D Steeves, Hillsborough.

Auctioneers—Samuel Stewart and Ezra P Hoar, Hopewell; Manning M Tingley, Albert.

County Court Terms—Fourth Tuesday in June, and fourth Tuesday in October.

Circuit Court—Third Tuesday in January, and fourth Tuesday in June.

Labor Act Commissioners—R P Colpitts, Elgin; J E McQuaid, Alma; Patrick Duffy, Harvey; Wm E Dryden, Coverdale and Hillsborough.

Vendor of Law and Probate Stamps—Alex Rogers, Hopewell Hill and Hopewell Cape.

Agricultural Society—Chesley Smith, President; Luther Archibald, Vice-President; W A West, Secretary-Treasurer; J E Peck, Jos O McClellan, Job

JOB PRINTING PROMPTLY ATTENDED TO AT J. & A. McMILLAN'S.

PASSED.

Power is also
articles equiv-
ect the offender
ceeding \$50 for

be packed in
ndrical as may
in length from
teen inches in
a lining hoop

e barrel, other-
section, shall be
es so offered or

vice.

d Levite Theri-
counties of St
a and Victoria.
d, Assistant In-
, Kings, North-

ng,

BOOKS,

ON

MAN,

Etc.

hn, N. B.

McMILLAN'S.

SHOES of all Kinds at WATERBURY & RISING'S, 61 King and 212 Union Sts.

Stiles, W T Wright, W B Keiver, A S Mitton, A W Peck, R C Brown, Allen Robinson, directors; Alonzo Stiles, auditor.

Board of Health—See page 45.

Census Returns, 1891.

Alma.....	1,091	Harvey.....	1,614
Coverdale	1,387	Hillsborough.....	2,677
Elgin.....	2,422	Hopewell.....	1,780
Total.....	10,971.		

COUNTY OF CARLETON.*Shiretown — Woodstock.*

Judge of the County Court—Hon Jas G Stevens; Wm M Connell, Clerk; J C Hartley, Deputy Clerk.

Commissioners of Parish Civil Courts—Henry M Patterson, Woodstock; Geo W Hovey, Northampton; W Dickinson, Richmond; Jas Bridges, Peel; Jas Good, Wakefield; Chas R Upton, Simonds; John Barnett, Brighton; Alex G Lindsay, Aberdeen; T E McClintock, Wilmot; David S Jones, Kent; Matthew Hutchinson, Wicklow.

Clerk of the Circuits—J C Hartley.

High Sheriff—William D Balloch; Deputy Sheriffs, Geo F Foster and John C Gibson.

Clerk of the Peace—Wm M Connell.

Judge of Probate—L P Fisher.

Registrar of Probates—John C Winslow.

Registrar of Deeds and Wills—John S Leighton; Deputy, J S Leighton, jr.

Issuers of Marriage Licenses—W M Connell, Howard B White, G R Burt, Hugh Miller, Wentworth Winslow, W W Hay, Josiah R Murphy, Horace Dalling, E M Boyer, L N Fletcher, Henry Blakslee, B N Shaw, Charles M Donnelly, George Dixon, Wm Jenett, G W Craig, Stanford Dunn, Fred W Thomas, John Green, Jas A Gibson.

Notaries Public—Lewis P Fisher, Geo Connell, John C Winslow, Wm M Connell, L L B, S B Appleby, A B Connell, Williamson Fisher, L L B, J N W Winslow, J R Murphy, D McLeod Vince, J C Hartley, D B Gallagher, Slason Carvill, Louis Young, Frank B Carvill and Charles Comben.

Commissioners for taking Affidavits in the Supreme Court—Lewis P Fisher, George Connell, John C Winslow, Wm M Connell, R K Jones, S B Appleby, A B Connell, Williamson Fisher, Josiah R Murphy, J N W Winslow, D McLeod Vince, Alex G Lindsay, H T Scholey, J C Hartley, D B Gallagher, Slason Carvill, Louis Young, Frank B Carvill and Charles Comben.

Police Magistrate—W Dibblee.

Coroners—Geo Stickney, Geo West, Chas R Upton, Wm L Drier, John T Allan, Samuel Watts, Chas P Connell, M D, Theodore H Estey, Richard Port, Nehemiah Tompkins, Richard B Ketchum, Elijah M Shaw, John R Hagerman, M D, Colin King, W H Morehouse, Newton R Colter, M D, G L Cronkite, Wentworth Winslow, Henry Blakslee, LeBaron L Moore, James Keenan and Edwin A Welsh, M D.

Game Warden—P Corbett, Johnville.

Labor Act Commissioners—John A Shea, Northampton; A W Estabrooks, Brighton; A D Hartley, Peel; C H Thomas, Aberdeen; ————,

BOOK AND PAMPHLET PRINTING A SPECIALTY. J. & A. McMILLAN.

Union Sts.**SHOES of all Kinds at WATERBURY & RISING'S, 61 King and 212 Union Sts.**

Brown, Allen

Kent, Johnville; Joseph Shaw, remainder Kent; Joshua Hartley, Wicklow; Isaac S Carvell, Simonds and Wilmot; Thomas Lindsay, Wakefield; Thomas Watson, Woodstock; A Kirkpatrick, Richmond.

Commissioners Free Grants Crown Lands—Joseph Lee, Forreton; John Clancy, Johnville.

.....1,614

Crown Land Surveyor—A B Stone, Woodstock.

.....2,677

Vendor of Law and Probate Stamps—A F Gordon, Woodstock.

.....1,780

Board of Health—See page 45.

County Council.

Warden—P Corbett.

Secretary-Treasurer—Randolph K Jones, LL B.

Auditor—Samuel Watts.

Councillors: Town of Woodstock—John A Lindsay, Alex Henderson and D Munro.

ell, Clerk; J

Parish of Woodstock—J Ed Slipp and James Forrest.

Woodstock;

Parish of Wakefield—L R Harding and John A Lindsay.

idges, Peel;

Parish of Richmond—James Watson and J Y Flemming.

t, Brighton;

Parish of Northampton—D S Gibson and Jerry Bragdon.

Jones, Kent;

Parish of Brighton—Gideon Phillips and J E McCollum.

Parish of Peel—A D Hartley and David Phillips.

Parish of Aberdeen—J Crawford and Wm H Staton.

Foster and

Parish of Kent—P Corbett and G D Brittain.

Parish of Wilmot—J F Williams and Joseph Cheney.

Parish of Wicklow—G L Cronkite and Andrew Caldwell.

Parish of Simonds—A W Taylor and Randolph Gross.

Town of Woodstock.

Mayer—William S Saunders.

Councillors: Wellington Ward—G W Vanwart and W D N Smith.

Kings Ward—H R Payson and J C Arnold.

Queens Ward—J S Leighton, jr, and R B Jones.

Town at Large—W B Nicholson, A G Bailey, Jas Carr and H E Gallagher.

Town Clerk—J C Hartley.

Marshal, Town Surveyor and Inspector of Alms House—John C Gibson.

Town Treasurer and Receiver of Taxes—Williamson Fisher.

Superintendent of Water Works and Electric Light—Donald Munro.

Superintendent of Streets—A G Gilman.

Chief Engineer of Fire Department—F Herbert J Dibblee.

Postmaster—J C Winslow; Assistant, H W Bourne.

Collector of Customs—David F Merritt; Clerk, Thomas Lynch; Landing Waiter, George Robinson.

School Trustees—L P Fisher, Chairman; A B Connell, Secretary; G W Vanwart, Treasurer; John McCormick, Hon H A Connell, James Watts, W S Saunders. R K Jones, Deputy Chairman.

Census Returns, 1891.

Aberdeen.....	1,326	Peel	1,318	Wicklow	2,241
Brighton.....	2,385	Richmond	1,852	Wilmot	1,927
Kent.....	2,788	Simonds	756	Woodstock.....	1,767
Northampton	1,110	Wakefield.....	1,761	Woodstock Town..	3,290
		Total	22,523		

Estabrooks,

McMILLAN.

JOB PRINTING ARTISTICALLY EXECUTED AT J. & A. McMILLAN'S.

Railroad and Steamboat Printing a Special Feature at J. & A. McMILLAN'S.

COUNTY OF CHARLOTTE.

Shiretown—St Andrews.

Judge of the County Court—Hon Jas G. Stevens; Jas G Stevens, jr., Clerk.
Clerk of the Circuits—M N Cockburn.

High Sheriff—Robert A Stewart, St Andrews; Deputy Sheriffs, William Robinson, St Stephen; Robt Murray, St George; Thomas A Kendrick, St Andrews; L G Chase, St Andrews.

Clerk of the Peace and Keeper of the Rolls—F H Grimmer.

Judge of Probate—M N Cockburn.

Registrar—J M Stevens.

Registrar of Deeds and Wills—G F Hibbard; Deputy Registrar, E B Coakley.

Commissioners for Parish Courts—John W Mann, St James; Dan'l Crilley, St Stephen; C E O Hatheway, St Andrews; John Dewar, St George; J B Mark, Dumbarton.

Coroners—Samuel T Gove, M D; Thos Dick, M D; Hubert McLaughlan, M D; Laughlan Cameron, H P Reynolds, M D; J A Wade, M D; H Gove, M D; R K Ross, M D; George Dibblee, M D; J M Deacon, M D; Henry I Taylor, M D.

Commissioners for taking Affidavits in the Supreme Court—Abraham Young, Edmund Daggett, Thos Barry, Wm A Fraser, Isaac Woodward McLaughlin, C E O Hatheway, and all Attorneys of the Supreme Court.

Issuers of Marriage Licenses—F H Grimmer, St Andrews; Chas Johnson, St George; Luke Byron, Campobello; Cyrus Cheney, Grand Manan; Henry E Hill, St Stephen; Jas H Ward, West Isles; Oscar Hanson, Lepreaux; Samuel McKay, Pennfield; J A Moore, St David.

Charlotte County Agricultural Society—James Mowatt, President; Thomas Hartt, Secretary-Treasurer; John McFarlane, George Mowatt, James McFarlane, John Mowatt and J M Emery, Committee of Management.

St Croix Agricultural Society—Judge Stevens, President; J G Stevens, jr, Secretary; Hon James Mitchell, Treasurer.

St Patrick Central Agricultural Society—Patrick McLaughlan, President; Hugh Monohan, Secretary.

Vendors of Law and Probate Stamps—George F Hibbard, St Andrews; James Vroom, St Stephen.

Game Warden—W F Todd, Milltown.

Commissioners Free Grants Crown Lands—Andrew McClinton, Oak Hill; Nehemiah Hastey, Baillie.

Crown Lands Surveyors—H M Balkham, Milltown; Wm Gillespie and R H Lyle, Moore's Mills.

Labor Act Commissioners—O Hanson, Samuel Stafford, Lepreaux; Robert M Graham, Clarendon; Samuel McKay, jr, Pennfield; Hugh Ludgate, St George; Thomas Steen, Dumbarton and St Patrick; J Fitzmaurice, St David; Andrew McClinton, St Stephen and St James.

Board of Health—See page 45.

Municipality of Charlotte.

Warden—John S Maxwell.

Secretary-Treasurer—F H Grimmer.

Auditor—M N Cockburn.

Councillors: St Andrews—N G D Parker and Wm Snodgrass.

J. & A. McMILLAN SUPPLY WEDDING INVITATIONS IN LATEST STYLES.

McMILLAN'S.

McMILLAN'S PEN DEPARTMENT CONTAINS GOODS FROM ALL MAKERS.

St Stephen (Parish)—John S Maxwell and M McMonagle.

St Stephen (Town)—John D Chipman.

Milltown—John L Ray.

Upper Mills—

St George—James McKay and H V Dewar.

St Patrick—J H Dyer and J W Stevenson.

Dumbarton—Joseph Hill and W H Emerson.

Pennfield—J W Mealey and George A Eldridge.

Lepreaux—Robert Mawhinney and Thomas Mulherrin.

Clarendon—A Nixon and Wm Kupkey.

St David—George F Beach and Stillman Smith.

St James—Alvin Christie and Wm Forsyth.

Dufferin—Woodbury McBean.

Campobello—L P Simpson and William Mathews.

West Isles—C H Conley and James H Ward.

Grand Manan—P Russell and D McLaughlin.

St Croix—John Russell and D Johnson.

Census Returns, 1891.

Campobello.....	1,187	St Croix.....	674
Clarendon	177	St David.....	1,554
Dufferin.	334	St George (Town and Parish)...	2,757
Dumbarton.....	807	St James.....	2,266
Grand Manan.....	2,397	St Patrick.....	921
Lepreaux.....	423	St Stephen.....	708
Milltown (Town).....	2,146	St Stephen (Town).....	2,680
Pennfield.....	1,032	Upper Mills (Town).....	266
St Andrews (Town and Parish).....	1,778	West Isles (Deer Island).....	1,644
Total.....	23,751		

COUNTY OF GLOUCESTER.*Shiretown—Bathurst.*

Judge of the County Court—Hon Wm Wilkinson.

Commissioners for Parish Courts—Perry J Comeau, Beresford; John E O'Brien, Bathurst; Henry A Sormany, Theophile Goguen, Shippegan; Jos Sewell, John A Babin, Inkerman; Wm Archer, Oliver Robicheau, Saumarez; N R Richey, New Bandon; J G C Blackhall, Ludger Legere, Caraque.

Clerk of the Circuit and County Courts—John J Harrington.

High Sheriff—Onesime Blanchard.

Clerk of the Peace and Keeper of the Rolls—John J Harrington.

Judge of Probate—Narcisse A Landry.

Registrar of Probates—J E O'Brien.

Registrar of Deeds and Wills—Hon J F McManus. Deputy—Cassie A McGinley.

Stipendiary Magistrate—D G MacLauchlan.

Collector of Customs—John E Baldwin.

Preventive Officer—Wm J Melanson.

Collector at Caraque—J G C Blackhall; at Shippegan, Henry A Sormany; at Tracadie, M E Bourgeois; at New Bandon, Patrick J Foley.

Secretary-Treasurer—John Sivewright.

STYLES.

J. & A. McMILLAN MAKE A SPECIALTY OF COLOR PRINTING.

SHOES of all Kinds at WATERBURY & RISING'S, 61 King and 212 Union Sts.

Auditor—John E Baldwin.
 Landing Waiter—David Leahy.
 Coroners—Joseph Sewell, William Ferguson, J G C Blackhall, Gideon M Duncan, M D, Robert Rivers, John C Meahan, E Hutchison, H A Sormany, W P Bishop, M D, D G MacLauchlan.
 Issuer of Marriage Licenses—Charles Boss.
 Commissioners for taking examinations under 38 Vic—John E O'Brien.
 Vice-Consul for Sweden and Norway—John Sivewright.
 Vice-Consul for the United States—Benedict C Mullins.
 Commissioners for taking Affidavits to be read in the Supreme Court—Hon Robt Young, Jas G C Blackhall, John Young, John Kerr, Henry A Sormany, and the Barristers and Attorneys practising in the County.
 Barristers, Notaries, etc., practising in the County—D G MacLauchlan, John J Harrington, Narcisse A Landry, and George Gilbert, Bathurst; W J O'Brien, Notary Public.
 Vendor of Law and Probate Stamps—F J McManus, Bathurst.
 Fishery Officers—James Hickson, Bathurst; Joseph Hache and Xavier D Albert, Caraquet; Adolphe Hache, Shippegan; Wm Sweeney, Beresford; Oliver Robicheau, Saumarez; James D Theriault, New Bandon.
 Crown Land Surveyor—James Buttiner, Bathurst.
 Labor Act Commissioners—Fras. Allan and John Clancy, Beresford; Patrick J Foley, New Bandon, and part of Bathurst; John L Legere, Caraquet; H A Sormany, Shippegan; John A Ferguson, Inkerman and Saumarez; Louis Arseneau, St Isidore; Joseph A Porrier, Caraquet and Inkerman.
 Commissioners Free Grants Crown Lands—John L Legere, Caraquet; Jerome Roy, Petit Roche; Louis J Arseneau, St Isidore; J D Brune, Miscou.
 Board of Health—See page 45.

County Council.

Parish of Bathurst—A N DesBrisay and Joseph M Hachey.
 Parish of New Bandon—Dominiek Theriault and R Daly.
 Parish of Beresford—Sydney DesBrisay and Hermenegelde G Poirier.
 Parish of Caraquet—Fred Legere and Joseph A Poirier.
 Parish of Inkerman—Edmund Sewell and Francis Duke.
 Parish of Shippegan—Joseph L Robicheau and Edward Chiasson.
 Parish of Saumarez—Prosper Savoy, jr, and Oliver Robicheau.
 Parish of St Isidore—Louis G Arseneau and Julien Mallais.

Census Returns, 1891.

Bathurst.....	4,818	New Bandon.....	2,457
Beresford.....	4,301	St Isidore.....	872
Caraquet.....	4,630	Saumarez.....	2,633
Inkerman.....	2,008	Shippegan.....	3,182
Total.....		24,901	

KENT COUNTY.

Shiretown—Richibucto.

Judge of the County Court—Hon W Wilberforce Wells.
 Clerk—Charles J. Sayre.
 Clerk of the Circuits—Robert Hutchinson.
 Sheriff—Auguste Legere.

McMILLAN'S BINDERY is the MOST COMPLETE in the Maritime Provinces.

212 Union Sts.

SHOES of all Kinds at WATERBURY & RISING'S, 61 King and 212 Union Sts.all, Gideon M
I A Sormany,

E O'Brien.

e Court—Hon
y A Sormany,Maclauchlan,
athurst; W Jt.
nd Xavier D
y, Beresford;ford; Patrick
araquet; H A
narez; Louis
n.
e, Caraque;
runc, Miscou.

Poirier.

son.

1.
.....2,457
..... 872
.....2,633
.....3,182

Provinces.

Clerk of the Peace and Keeper of the Rolls—R Hutchinson.

Registrar of Deeds and Wills—Frederick S Sayre.

Collector of Customs—Basil E Johnson.

Tide Waiter—Hazen Russ.

Judge of Probate—Henry H James.

Registrar of Probates—C Richardson.

Vendor of Law and Probate Stamps—Frederick S Sayre.

Issuers of Marriage Licenses—R Hutchinson, Richibucto; Benj S Bailey,
Stetson Dunn, Harcourt; H M Ferguson, Kingston.

County Treasurer—K B Forbes.

County Secretary—George McInerney.

County Auditor—David W Grierson.

Inspector of Weights and Measures—Dosithe Richard.

Postmaster—John C Vantour.

Fishery Overseers—Frederick Hannay, Richibucto; Peter L Richard, St
Louis; R Hutchinson, Weldford; Thomas Deprey, Dundas; John Beattie, sr,
Kouchibouguac; Oliver J O LeBlanc, St Marys.

Inspector of Schools—George Smith.

Principal of Grammar School—Murray Cowperthwaite. Staff: Miss Caie,
Miss Chrystal, Miss Ferguson.

Commissioner for taking Bail in the Supreme Court—Wm A Black.

Coroners—Isaac W Doherty, M D, Rufino A D'Olliqui, M D, W Johnson,
Damien Bourgeois, T L Bourque, M D, W G King, M D, C O LeBlanc, M D.
Commissioners of Parish Civil Courts—John Hutchinson, Wellington;
Bernard Gorman, St Louis; James F Burns, Weldford; B Bailey, Harcourt;
J R Little, Carleton; J T Caie, Richibucto; Louis Leger, Dundas; Philip
Arsenault, Acadieville; Marc Bourque, St Paul.

Registrar of Births, Deaths and Marriages—R Hutchinson.

Inspector of License—John T Caie. Crier of the Court—Allan Hains.

Warden of Municipality—L J Wathen.

Game Warden—Henry Barthe, Buctouche.

Crown Land Surveyors—Robert Douglas, Buctouche; John Stevenson, jr,
Richibucto.Labor Act Commissioners—John Stevenson, Harcourt, Haskisson, Carleton,
St Louis, Richibucto, Weldford; Robert Douglas, Wellington and Dundas;
Luke Johnson, St Marys; F O Richard, Acadieville.Commissioners Free Grants Crown Lands—John Stevenson, Richibucto;
Andre J Arseneau, Harcourt; Luke Johnson, St Paul; F O Richard, Acadie-
ville.

Board of Health—See page 45.

Municipal Councillors.

Acadieville—Sylvain Barrio and A Pineau.

Carleton—Maxim Daigle and Thomas McMasters.

Dundas—Richard Poirier and Jaddus Robichaud.

Harcourt—Leslie J Wathen and Thomas Atkinson.

Richibucto—F J Richard and F S Peters.

St Louis—F M Richard and Eisseb Como.

St Marys—Joseph Coates and Clement M Cormier.

St Paul—Samuel D Bourgeois and Samuel D LeBlanc.

Weldford—Robert Murphy and Alexander Murray.

Wellington—John McKee and F X LeBlanc.

WEDDING INVITATIONS IN LATEST NOVELTIES AT J. & A. McMILLAN'S.

VISITING CARDS PRINTED EXPEDITIOUSLY AT J. & A. McMILLAN'S.

Census Returns, 1891.

Acadieville	1,105	St. Louis... ..	2,121
Carleton.....	1,186	St. Marys.....	2,392
Dundas.....	3,294	St. Paul.....	1,940
Harcourt.....	1,309	Weldford	3,562
Richibucto.....	3,988	Wellington ..	3,861
Total.....	23,858		

COUNTY OF KINGS.

Shiretown—Hampton.

Judge of the County Court—Hon Wm Wedderburn; Ora P King, Clerk.
Commissioners Parish Civil Courts—Geo Inch, Greenwich; John McIntyre, Kars; John Woodward, Rothesay; J D M Keator, Hampton; Wm J Brittain, Springfield; Wm Barnes, Upham; Weeden Fowler, Hammond; S T Morton, Cardwell; W L Corey, Havelock; J A Fenwick, Studholm; C Douglas Fairweather, Kingston; Daniel Robertson, Norton.

Stipendiary Magistrates—Geo H Wallace, Sussex; Thos A Peters, Hampton; D Beverly Hatfield, Norton; Albert S Mace, Studholm.

Clerk of the Circuits—Robert Morrison.

High Sheriff—Samuel N Freeze; Deputy Sheriff and Jailer, Jas W Sproul.
Judge of Probate—Finnemore E Morton.

Registrar of Deeds and Wills—G L Taylor; Deputy, Maggie J Barnes.

Registrar of Probates, Secretary-Treasurer, and Clerk of the Peace—George O D Ott.

Coroners—George Rix Price, Joshua Burnett, M D, Peter Brennan, James A Fenwick, D Beverly Hatfield, James A Moore, Peter Campbell, George F Johnson, M D, J H Ryan, M D, Joshua Oldfield, J N Smith, M D, G O Baxter, M D, H E Freeze, W Hatfield White, M D, and O N Price.

Commissioners for taking Affidavits and Bail in the Supreme Court—John C Price, J W Nowlan, Philo M Raymond, Nelson Arnold, J A S Kierstead, A S White, F E Morton, Ora P King, R LeB Tweedie, Leonard Allison, G W Fowler, F W Stockton, Robt Morrison, J Arthur Freeze, F E Fairweather, James P Byrne, W H Parlee and James M McIntyre.

Crown Land Surveyor—Nelson Arnold, Sussex.

Labor Act Commissioners—O N Price, Havelock; J A Fenwick, Studholm; W H Henderson, Springfield; John McIntyre, Kars; Wm Richards, Greenwich; Aaron Kimble, Kingston; James W Smith, Hampton; Wm Barnes, Upham; James Hughson, Norton; Jas Douglas, Hammond; John Wallace, Sussex, Cardwell and Waterford; Geo Crawford, Westfield.

Vendors of Law Stamps—H J Fowler and S H White.

Vendors of Probate Stamps—Geo Coggin, Sussex; H J Fowler, Hampton.

Vendor of Liquors, Parish of Hampton—Wm T Scribner.

Commissioner under Chapter 38 Consolidated Statutes, Insolvent Confined Debtors—R LeBert Tweedie.

Issuers of Marriage Licenses—H J Fowler, Chas M Hunt, J A S Kierstead, Robt D Boal, Silas M Freeze, J R Merritt and Geo S Dryden.

Registrar of Births, Marriages and Deaths—Wm H Baxter.

Notaries Public resident in the County—See Barristers and Attorneys.

Game Warden—O R Arnold, Sussex.

Board of Health—See page 45.

EMBOSSING NEATLY EXECUTED AT J. & A. McMILLAN'S, ST. JOHN.

McMILLAN'S BINDERY is the MOST COMPLETE in the Maritime Provinces.

County Council.

Warden—James A Moore.

Cardwell—Havelock E Freeze and Lester McCully.

Greenwich—W L Belyea and C H Gorham.

Hammond—Thomas A Kelly and D J Fowler.

Hampton—S H Flewelling and H J Fowler.

Havelock—R Oldfield Mace and Jonah Keith.

Kars—George W Palmer and William Helms.

Kingston—John O Dann and S T Holder.

Norton—Gilbert W Titus and D Beverly Hatfield.

Rothsay—Wm Maynes and Isaac J Saunders.

Springfield—G Crandall and J W Freeze.

Studholm—Wm D Fenwick and H Montgomery Campbell.

Sussex—Ora P King and Hugh R McMonagle.

Upham—James M Campbell and Albert H Upham.

Waterford—James A Moore and George H Myers.

Westfield—F W C Nase and Fred R Fowler.

Census Returns, 1891.

Cardwell.....	1,218	Kars.....	503	Springfield.....	1,865
Greenwich.....	819	Kingston.....	1,811	Sussex.....	3,205
Hammond.....	768	Norton.....	1,606	Upham.....	1,145
Hampton.....	1,884	Rothsay.....	1,053	Waterford.....	1,178
Havelock.....	2,081	Studholm.....	2,786	Westfield.....	1,172
Total.....		23,094			

COUNTY OF MADAWASKA.

Shiretown — Edmundston.

Judge of County Court—Hon James G Stevens; Clerk, Barry R Plant.

Parish Court Commissioners—Louis Peltier, Frederic Nadeau, St Francis; J W Baker, St Hilaire; Barry R Plant, Madawaska; Docite Bosse, St Jacques; Jas Smith, St Basil; Abram Perron, St Anne; D O Burgoine, St Leonard.

Commissioners for taking Affidavits to be read in the Supreme Court—A Rainsford Balloch, Barry R Plant, Frederic Laforest, C A David Gagnon.

High Sheriff—J F Rice; Clerk of the Peace, A Rainsford Balloch.

Judge of Probate—A Rainsford Balloch.

Clerk of Circuits—Barry R Plant.

Registrar of Probates—Hilaire Peltier.

Registrar of Deeds and Wills—Levite Theriault.

Vendor of Law and Probate Stamps—T M Richards, Edmundston.

Inspector of Schools—E O'Brien.

County Secretary—C A David Gagnon.

Commissioner for taking Special Bail—T Medley Richards.

County Treasurer—Hilaire Peltier.

County Auditor—C A David Gagnon.

Coroners—John Lynch, S C Hudon, Edwin Akerly, Mathias Nadeau, B R Violet, Hilaire Peltier, H A Couillard, Florent Fournier, Levite J Cyr.

Inspector of Licenses—Maxime Martin.

Commissioners to Solemnize Marriage—Edwin Akerly, Enoch Baker.

J. & A. McMILLAN PUBLISH SCHOOL BOOKS.

SHOES of all Kinds at WATERBURY & RISING'S, 61 King and 212 Union Sts.

Issuers of Marriage Licenses—Thos Emmerson, P O Byran, T Medley Richards.

Registrar of Deaths, etc—Barry R Plant.

Labor Act Commissioners—D O Burgoin, St Leonard; Alfred Voisine, P A Thibodeau, St Basil; Hilaire Peltier, Madawaska; D Rosseau, St Jacques; Trefle Sirois, St Hilaire; T Peltier, St Francis; Abraham Paron, St Anne; A E Hanson, whole County.

Commissioners Free Grants Crown Lands—Basil Boullier, St Leonard; Rousseau, St Jacques; Fras Michaud, St Hilaire.

Game Warden—Joseph Martin, Edmundston.

Board of Health—See page 45.

County Council.

Parish of St. Francis—Mathias Nadeau and ————.

Parish of St. Hilaire—Raphael Albert and Adolphe Daigle.

Parish of Edmundston—Milton Dayton and Joseph Martin.

Parish of St. Jacques—Joseph Guimond and Docite Bosse.

Parish of St. Basil—Victory Martin and Cyrille Thibodeau.

Parish of St. Anne—Beloni Cyr and Denis E Cyr.

Parish of St. Leonard—Isaac Bijeau and Andrew Levesque.

Census Returns, 1891.

Edmundston	1,683	St Hilaire	994
St Anne	973	St Jacques	874
St Basil	1,557	St Leonard	2,393
St Francis	2,040		
Total			10,514.

COUNTY OF NORTHUMBERLAND.*Shiretown — Newcastle.*

Judge of the County Court—Hon W Wilkinson; Clerk, Samuel Thomson; Deputy Clerk, Chas J Thomson.

Commissioners for Parish Court—George B Fraser, Chatham; Charles J Thompson, Newcastle; Arthur O'Donnell, Blissfield; T W Underhill, Blackville.

Stipendiary Magistrate—Chatham, S U McCulley.

Police Magistrate—Newcastle, John Niven.

Commissioner for taking Bail, etc, in the Supreme Court—Wm Park.

Clerk of the Circuits—Samuel Thomson, Q C; Deputy Clerk, Charles J Thomson.

High Sheriff—John Shirrell.

Clerk of the Peace and Keeper of the Rolls—Samuel Thomson, Q C; Deputy Clerk, Chas J Thomson.

Judge of Probate—Samuel Thomson, Q C.

Registrar—G B Fraser.

Registrar of Deeds and Wills—John Lawlor.

Vendor of Law and Probate Stamps—Geo P Fraser, Chatham.

Game Warden—William Wyse.

ALL BRANCHES OF BOOK-BINDING AT McMILLAN'S, ST. JOHN, N. B.

212 Union Sts.

SHOES of all Kinds at WATERBURY & RISING'S, 61 King and 212 Union Sts.

ran, T Medley

ed Voisine, P A

aron, St Anne

St Leonard; J

Coroners--Robert B Wasson, Edward Rogers, John S Benson, B N T Underhill, John Pallen, M D; John Pond, John Johnson, Wm P Bishop, Phineas Williston, Alfred C Smith, M D; John McDonald, M D; Joseph Chaplain, John McDonald, Alex G Williston, Francis J Desmond, M D, and Hiram A Fish, M D.

Issuers of Marriage Licenses--Samuel Thomson, Daniel McMillan, F L Pedolin, Harvey Doak, John S Pond and Wm H Salter.

Revenue Officers--Daniel Ferguson, Collector, Chatham; Wm A Park, Collector, Newcastle; P B Wheeler, Waiter, Searcher and Locker.

Labor Act Commissioners--Romain Savoy, Alnwick; Denis Ryan, Newcastle; Neil Gordon, Northesk; Robert Parks, Southesk; Calixter C Chiasson, Rogersville and Glenelg; Joseph Williston, Hardwick; Thos Doolan, Nelson; T W Crocker, Derby; B N T Underhill, Blackville; Samuel Freeze and Burk Archibald, Blissfield; Joseph Sobey, Sugary Settlement.

Commissioners Free Grants Crown Lands--Meleme Chiasson, Pleasant Ridge; Meleme Maillet, Rogersville; John LeBlanc, Shediac Settlement and East Rogersville; Alex G Williston, Hardwick; Henry Swim, Doaktown; W R McCloskey, Boiestown; Horatio J Lee, Burnt Church; Joseph Sobey, The Sugary; John Keys, Derby; B N T Underhill, Blackville.

Vendors of Liquors--Chas Hickey and Herbert Pallen, Chatham.

Crown Land Surveyors--W E Fish, Newcastle; Samuel Freeze, Doaktown.

..... 994

..... 874

..... 2,393

Alms House Commissioners--R R Call, Donald McLaughlan, B N T Underhill, Geo Birchill, James Tweedie, Southesk; Patrick Hennessy, Simon Simpson, Alnwick; Robert Swim, Blissfield; Ambrose Arsenault, Rogersville; Wm T Connors, Chatham; Arthur O'Donnell, Ludlow; John Graham, Derby.

Consular Agents--Norwegian, E Hutchinson; United States, R R Call; German, Alex Morrison; French, Hon J B Snowball; Italy, Geo Watt.

Board of Health--See page 45.

County Council.

Secretary-Treasurer--Samuel Thomson.

Parish of Ludlow--John S Pond and William A Brown.

Blissfield--Wm Russell and Edward Mersereau.

uel Thomson;

Blackville--David G Schofield and Denis P Sullivan.

m; Charles J

Northesk--Michael Ryan and David Whitney.

derhill, Black-

Southesk--Thomas Johnston and Jared Tozer.

Derby--James Robinson and John Betts.

Nelson--Thomas W Flett and Ephraim Hayes.

Rogersville--Augustin A Richard, J David Gaudet.

Newcastle--Donald Morrison and William Lyons.

m Park.

Chatham--William Kerr and N Cunningham.

rk, Charles J

Glenelg--Wm V Ullock and James Cameron.

Hardwick--Phineas Williston and Jeremiah Sullivan.

Alnwick--William Anderson and James W Robertson.

Thomson, Q C;

Census Returns, 1891.

Alnwick.....	2,960	Glenelg.....	1,382	Newcastle.....	4,006
Blackville.....	2,066	Hardwick.....	1,170	Northesk.....	1,586
Blissfield.....	894	Ludlow.....	805	Rogersville.....	1,379
Chatham.....	5,644	Nelson.....	1,907	Southesk.....	1,045
Derby.....	871	Total.....			25,715

JOHN, N. B.

McMILLAN'S PEN DEPARTMENT CONTAINS GOODS FROM ALL MAKERS.

J. & A. McMILLAN PRINT BALL PROGRAMMES IN THE BEST STYLE.

COUNTY OF QUEENS.

Shiretown—Gagetown.

Supreme Court—Circuit opens on the third Tuesday in May and the second Tuesday in October.

Commissioner for taking Special Bail in the Supreme Court—R T Babbitt.

Commissioners for taking Affidavits to be read in the Supreme Court—J R Currey, R T Babbitt, Gagetown; Thos Leonard, Petersville; Isaac C Burpee, Chas E Langan, Chipman; Samuel L Peters, Hampstead; James Palmer, Canning; Arthur W Ebbett, Gagetown; Henry Todd, John W Perry, Jas F Roberts and S M Starkey, Johnston.

County Court Judge—Hon James Steadman; Clerk, J R Currey. Terms, fourth Tuesday in May and fourth Tuesday in October.

Judge Probate Court—A W Ebbett; Registrar, J R Currey.

Commissioners of Parish Courts—H J DuVernet, Gagetown; W H White, Cambridge; Thos Leonard, Petersville; B S Palmer, Hampstead; George J Worden, Wickham; Isaac C Burpee, Chipman; D Palmer, Canning; Jas F Roberts, Johnston; Geo E McLean, Waterborough; Samuel E McDonald, Brunswick. Jurisdiction \$80 in *debt*, \$32 in *tort*.

Issuers of Marriage Licenses—Wm H White, Benj S Palmer, W C King, D M Pearson, John Law, Brunswick H Smith, Jas F Roberts, W S Butler, J A Mott and Robert McMann.

Coroners—R T Babbitt, Ambrose Palmer, R D Akerly, Isaac C Burpee, Malcolm C McDonald M D, Abraham Wiggins, Thomas H Pearson, James G Hetherington, T W Perry, J E Nugent, M D, F J Purdy, Jarvis G Sypher, H J DuVernet, T J Otty Earle, M D, I W Carpenter, Duncan McLean.

Auctioneers—David H Ferguson, Jotham P Belyea, Amos S Corey, Wm Cooper, B S Babbitt, Gagetown; Wm Hawkshaw, Thos Leonard, Petersville; Jas Pearson, T Wm Perry, Wm Somerville, Johnston; W S Butler, Canning; Lawrence O'Leary, Brunswick; Thomas Dykeman, Cambridge; I S Vanwart, Hampstead.

Licensed Vendor under the Canada Temperance Act—John W Dickie, Gagetown.

High Sheriff—Thos W Perry; Deputies, Wm Brander, J P Vanbuskirk.

Clerk of the Peace—A W Ebbett.

Vendor of Law and Probate Stamps—R T Babbitt, Gagetown.

Registrar of Deeds and Wills—Robt T Babbitt; Deputy, Ella A Simpson.

Divisional Registrar of Births, Marriages and Deaths—Ella A Simpson.

Postmaster—Levi Tuck, Gagetown.

Crown Land Surveyors—Jas Kerr, Hampstead; Duncan McLean, Grand Lake; S M Starkey, Johnston; Peter Yeamans, Newcastle.

Labor Act Commissioners—Howard Alward, Brunswick; S M Starkey, Johnston and Wickham; Duncan McLean, Cambridge, Canning and Waterboro; Isaac C Burpee, Chipman; James Kerr, Petersville.

Game Warden—H O Branscombe.

Board of Health—See page 45.

Members of Council.

Warden—R D Richardson. Secretary—Treasurer—R T Babbitt.

Auditor—C D Dykeman.

Brunswick—R H Corey and Joseph Beach.

Cambridge—Wellington Cox and Arch Purdy.

JOB PRINTING EXECUTED PROMPTLY AT J. & A. McMILLAN'S.

BEST STYLE.

LEGAL BLANKS AND STATIONERY ALWAYS IN STOCK AT McMILLAN'S.

Canning--A McM Thurrott and Daniel Palmer, jr.
 Chipman--H B Hay and Isaac Fraser.
 Gagetown--John W Dickie and Thos H Gilbert.
 Hampstead--Edgar B Palmer and David Nickerson.
 Johnston--John Leonard and S C Perry.
 Petersville--Harry W Woods and Peter Lingley.
 Waterborough--Wm Snodgrass and Alonzo F Barton.
 Wickham--James McCrea and T M Carpenter.
 Council meets third Tuesday in January and the first Tuesday in July.

Census Returns, 1891.

Brunswick	381	Gagetown ..	1,029	Waterborough	1,352
Cambridge	1,336	Hampstead.....	1,130	Wickham.....	935
Canning	806	Johnston	1,588		
Chipman.....	1,651	Petersville.....	1,914	Total	12,152

COUNTY OF RESTIGOUCHE.*Shiretown--Dalhousie.*

Judge of the County Court--Hon Wm Wilkinson; Clerk, James S Morse.
 Commissioners for Parish Courts--W S Smith, Dalhousie; Chas Murray, Addington; John S Barritt, Colborne.
 High Sheriff--James E Stewart.
 Clerk of the Peace and Keeper of the Rolls--J S Morse.
 Judge of Probate--James S Morse. Registrar of Probate--John Barbarie.
 Register of Deeds and Wills--John Barbarie.
 Deputy Crown Land Surveyor--D McMillan, C E.
 Revising Officer--Judge Wilkinson.
 Registrar of Births, Marriages, and Deaths--Hatty L Johnson.
 Issuer of Marriage Licenses--Wm S Smith.
 Vendor of Law and Probate Stamps--Catherine Phillips, Dalhousie.
 Auditor--James S Harquail.
 Supervisors of Roads--Patrick Ultegan, Ebenezer McMillan, Peter Laviolette, Neil Shaw, David Graham and John Dawson.
 County Treasurer--Wm Montgomery.
 County Secretary--H A Johnson.
 Commissioners for taking Bail in the Supreme Court--Charles Murray, Campbellton; Wm Montgomery, Dalhousie.
 Harbor Master--William S Smith.
 Revenue Officers--Wm Montgomery, Collector, port of Dalhousie; Deputy Treasurer, Arch McKenzie, Campbellton.
 Coroners--James S Morse, Allen McKendrick, Wm Disbrow, M D Victor, J A Vernon, M D, W Doherty, M D.
 Fishery Wardens--Albert Verge, Cross Point; Donald McLean, Charlo; James McMillan, Jacquet.
 Restigouche Agricultural Society--John Barbarie, President; James S Reid and Alex Dickie, Vice-Presidents; William Montgomery, Secretary-Treasurer.
 Crown Land Surveyor--Daniel McMillan, Charlo Station.
 Labor Act Commissioners--Daniel McMillan, the whole County; Murdock Murray, Upper Addington; Alex Diotte, Addington; John Giroux, Colborne; John P McIntyre, Dalhousie; Lawrence LaPoint, Durham.

J. & A. McMILLAN PUBLISH ARCHER'S SHORT HISTORY OF CANADA.

ALL KINDS OF LEGAL PRINTING AT J. & A. McMILLAN'S.

Commissioners Free Grants Crown Lands—D O'Keeffe, Colbrooke; David Hickie, Lorne Settlement; Donald Murchie, Sunnyside; James Noble, Dawsonville; John G McIntyre, M Brook, Lawrence Arseneau, Mitchell Settlement.

Game Warden—John S Bassett.

Board of Health—See page 45.

Municipality of Restigouche.

Warden—Thos Hayes.

Addington—Wm McRae and Jas Millar.

Dalhousie—Capt Chas Powell and Denis A Arseneau.

Colborne—Wm Mawhinney and Wm Fraser.

Durham—John Culligan and Thos Hayes.

Census Returns, 1891.

Addington.....	2,751	Dalhousie.....	2,532	Eldon and Res R..	154
Colborne.....	901	Durham.....	1,973	Total.....	8,311

MUNICIPALITY OF THE CITY AND COUNTY OF SAINT JOHN.**County Council.**

Warden—John B M Baxter, Alderman, City of St John.

Councillors (*ex officio*) City of St John—Geo Robertson, Mayor; Aldermen Patrick McCarthy, D J Purdy, I E Smith, Chas McLauchlan, H V Cooper, John E Wilson, Alex L Law, George H Waring, Stephen G Blizard, John H McRobbie, Thomas Millidge, William Christie, John McMulkin, John McGoldrick.

Parish of Lancaster—Wm F Barnhill, Robert Catherwood, Robert Evans.

Parish of Simonds—John McLeod, Joseph Lee, Daniel Horgan.

Parish of St Martins—Robert Carson, Alexander W Fownes, George R McDonough.

Parish of Musquash—Joseph A Balcom, Frederick B Dunn.

Secretary and Clerk of the Peace—Geo R Vincent. Treasurer—J S Boies DeVeber, Auditor—Richard Whiteside. Marshal—Geo W Stockford.

Meetings of Council—Second Tuesday in May; third Tuesday in July; first Tuesday in October; third Tuesday in January.

Standing Committees.

Finance and Accounts—The Warden, Couns Christie, McGoldrick, McRobbie, Cooper, McLauchlan, Purdy, Robertson, Catherwood, Evans, McLeod, Lee, Carson, Fownes, Balcom.

County Buildings—The Warden, Couns Blizard, McCarthy, Waring, Smith, Wilson, Law, Millidge, McMulkin, Barnhill, McLeod, Horgan, Fownes, McDonough, Dunn.

Bills for Legislature and By-Laws and Regulations—The Warden, Couns Millidge, McCarthy, Christie, McGoldrick, Robertson, McLauchlan, Cooper, McRobbie, Catherwood, Lee, Fownes, McDonough, Balcom.

Public and School Lands—The Warden, Couns Carson, Cooper, Smith, Blizard, Wilson, Millidge, Christie, McMulkin, Barnhill, Evans, Lee, Horgan, McDonough, Dunn.

To act with the Sheriff in regard to the Performance of Hard Labor Sen-

LAW BRIEFS AND FACTUMS PRINTED WITH ALACRITY AT McMILLAN'S.

AN'S.

J. & A. McMILLAN'S PAPER RULING CANNOT BE SURPASSED.

ooke; David
Noble, Daw-
tchell Settle.

tences in Jail—Couns Purdy, Waring, Blizard, McCarthy, McLauchlan, McRobbie, Law, McGoldrick, Catherwood, McLeod, Carson, Balcom.

Relief of Indigent Ratepayers—Couns Smith, Purdy, Waring, Blizard, Wilson, Law, McMulkin, Barnhill, Evans, McLeod, Horgan, Fownes, McDonough, Dunn.

CITY AND COUNTY OF ST. JOHN.

Sheriff—H Lawrance Sturdee; Deputy Sheriff and Keeper of Jail, John Rankine.

Turnkeys—Samuel Clifford and Wm J Cunningham.

Clerk of the Peace and Secretary—Geo R Vincent.

Croners—D E Berryman, M D; James Robinson, J P; John Jordan, J P; Joseph D White, M P; H E Gillmer, M D; Joshua Knight and George A Hetherington, M D.

County Court Judge—Hon J Gordon Forbes; Clerk, M McDonald; Deputy Clerk, Alexander P Barnhill.

Judge of Probate—Arthur I Trueman, D C L.

Registrar of Probates—John McMillan.

Parish Court Commissioners—W E Skillen, J P, St Martins; James H Bowes, J P, Simonds; D H Anderson, J P, Musquash; James Masson, J P, Lancaster.

Registrar of Deeds—J Vernor McLellan; Deputy, Henry Littlehale.

Revising Officer Electoral Lists—E T C Knowles; Clerk, G McSorley.

Clerk of Circuits—John Willett.

Vendor of Law and Probate Stamps—T O'Brien.

Commissioners of Alms House and Work House—G A Knodell, President; Michael Coll, Isaac O Beateay, Thomas Furlong, John McLeod, Thomas R Hilyard, Wm Barnhill; E J Wetmore, Secretary.

Commissioners General Public Hospital—Wm Bayard, M D, President; R W Crookshank, Vice-President; M W Maher, John Berryman, M D; T Walker, M D; A C Smith, John McGoldrick; Wm A Christie, Resident Physician and Superintendent; M F Bruce, M D, and G R A Crawford, M D, Oculists and Aurists.

Board of Examiners of Surveyors of Lumber—S K Wilson, W H Rourke, C F Clinch.

Commissioners of Slaughter Houses—Thos L Hay, Chairman; P Gleeson, Uriah Drake, S G Blizard, John Nugent; Wm Shaw, Secretary; C H Bustin, Inspector.

Commissioner of Indian Reserves under Act Vic, c 25—Wm Bayard, M D. Chief Game Commissioner for the Province of New Brunswick—E J Wetmore. Game Warden—Leonard B Knight.

Surveyor of Crown Lands—Wm Murdoch.

Labor Act Commissioners—J W Paterson, St Martins; O Hanson, Lancaster.

Issuers of Marriage Licenses—W A Lockhart, St John; R N Knight, Carleton; W E Skillen, St Martins; Wm Glenn Brown, Indian town.

Registrar of Births, Marriages and Deaths—John B Jones.

Visiting Physician, Port of St. John, John E March, M D; Seizing Officer, Geo H Tapley.

For Commissioners to take Affidavits, see end of Roll of Barristers and Attorneys. Board of Health—See page 45.

Res R.. 154
.....8,311

TY OF

r; Aldermen
H V Cooper,
zard, John H
in, John Mc-

Robert Evans.
an.
es, George R

er—J S Boies
ockford.
day in July;

rick, McRob-
ans, McLeod,

aring, Smith,
Fownes, Mc-

arden, Couns
alan, Cooper,

oper, Smith,
s, Lee, Hor-

Labor Sen-

McMILLAN'S.

PROGRAMMES AND POSTERS PRINTED IN A1 STYLE AT McMILLAN'S.

McMILLAN'S BLANK BOOKS CANNOT BE EQUALLED IN CANADA.

SAINT JOHN CITY GOVERNMENT.

Mayor—George Robertson. Recorder—Charles N. Skinner, Q. C.
 Common Clerk—Herbert E Wardroper.
 Aldermen-at-Large—Daniel J. Purdy and Patrick McCarthy.
 Aldermen, Kings Ward—Hedley V Cooper.
 Queens Ward—Charles McLauchlan.
 Dukes Ward—Stephen G Blizard.
 Sydney Ward—George H Waring.
 Guys Ward—Israel E Smith.
 Brooks Ward—John B. M. Baxter.
 Wellington Ward—John E Wilson.
 Prince Ward—John H McRobbie.
 Victoria Ward—Alex L Law.
 Dufferin Ward—Thomas Millidge.
 Lansdowne Ward—William Christie.
 Lorne Ward—John McMulkin.
 Stanley Ward—John McGoldrick.
 Chamberlain—Frederick Sandall.
 Director of Public Works—A Chipman Smith.
 Director of Public Safety—Robert Wisely.
 City Engineer—Hurd Peters.
 Clerk to Mayor's Office—Clarence Ward.
 Accountant in Chamberlain's Office—David R Willett.
 Clerks in Chamberlain's Office—Geo F Harding and Duncan G Lingley.
 Superintendent of Ferries—H Adam Glasgow.
 Superintendent of Streets—George H Martin.
 Board of Assessors of Taxes—Wm F Bunting, Chairman; Uriah Drake,
 Richard Farmer; Chief Clerk, Arthur W Sharp; Assistant Clerk, John C
 Chesley.
 Harbor Master—Charles S Taylor.
 Harbor Inspector—Joseph O'Brien.
 Chief Engineer Fire Department—John Kerr.
 High Constable—Geo W Stockford.

Boards of Management.

Treasury Department—McRobbie, Chairman; Blizard, Cooper, McGold-
 rick, Law, Christie, Baxter, McMulkin, Waring.
 Public Works Department—Christie, Chairman; Blizard, McCarthy,
 Baxter, Wilson, McLauchlan, Law, Smith, Millidge.
 Board of Management Department of Public Works—Christie, Chairman;
 Baxter, McLauchlan, Blizard, Law.
 Public Safety Department—McGoldrick, Chairman; Millidge, Wilson,
 Cooper, Smith, McLauchlan, Waring, McRobbie, Purdy.

Standing Committees.

Appeals—Law, Chairman; Blizard, McRobbie, Smith, McGoldrick, Wilson,
 McMulkin.
 Bills and By-Laws—Millidge, Chairman; Baxter, McCarthy, Cooper,
 Blizard, Christie, McLauchlan.

JOB PRINTING PROMPTLY ATTENDED TO AT J. & A. McMILLAN'S.

CANADA.

 Railroad and Steamboat Printing a Special Feature at J. & A. McMILLAN'S.

Fire Department.

Chief Engineer—John Kerr. District Engineers—Geo Blake, No 1; Chas F Brown, No 2; Wm McLeod, No 3 (West End).

Steam Fire Engine No 1—Joseph H Green, Engineman; Geo G Drake, Stoker of Engine and Hose-cart Teamster; David McDermott, Driver of Engine. Hosemen—David Dearness, Foreman; James Manson, Assistant; T O'Leary, jr, Wm G Kee, jr, Jas Robinson, Roland J Evans, Wm A Watson, Fred Allen; substitutes, Andrew Garrick, Fred Kee.

Steam Fire Engine No 2—Charles Piercy, Engineman; Charles Conway, Stoker of Engine and Hose-cart Teamster; Howard Saunders, Engine Driver; Hosemen—Albert Winchester, Foreman; Walter S Vaughan, Assistant; Francis McAfee, John Shaw, Peter McGourty, John H Selfridge, Allan N Nixon, M Reynolds, John LeLacheur, jr; substitutes, William J Cox, Fred Meneley, Wm Taylor.

Steam Fire Engine No 3—John E Wilson, Engineman; B Corley, Stoker of Engine and Hose-cart Teamster; Wm McGinley, Engine Driver. Hosemen—E W Barlow, Foreman; Jas Thomas, Assistant; Norval McLaughlin, Oliver Thompson, Edward E Evans, James Sterling, jr, Thos G Richardson, Charles Roberts; substitute, James MacKay.

Steam Fire Engine No. 4—Edward P Leonard, Engineman; Alex Johnstone, Stoker of Engine and Hose-cart Teamster; Michael Finnegan, Engine Driver. Hosemen—John Bond, Foreman; Thos Ogler, Assistant; David A Speight, Alex Duncan, Wm McLellan, John Coholan, Wm Munroe, John E Kelley; substitutes, Geo Kelly, Geo Chamberlain, Fred Heans.

Steam Fire Engine No 5—John Montague, Engineman; Joseph Carr, Stoker of Engine and Hose-cart Teamster; Arthur Delaney, Engine Driver. Hosemen—Geo Kee, Foreman; Alex Scott, Assistant; Hazen B Brown, Andrew Ramsay, John Duffy, Robt McKay, Kenneth McKenzie, Michael Ready, George McGee; substitutes, George Scott, Thos McMurray, Robert H Rubins.

Steam Fire Engine No. 6—Jas Lemon, Engineman; Chas W Christopher, Stoker and Hose-cart Teamster; Robt Allan, Engine Driver. Hosemen—J Alfred Ring, Foreman; Isaac Amos, Assistant; John Fawcett, Ezekiel McLeod, H Lee, Thos H Johnstone, Fred Ring, Wm Harned, Edward Ogler, J Wesley Pike; substitutes, Joseph Nealy, Chas Sweet, John Brown.

HOOK AND LADDER COMPANIES.

Pioneer No 1—Chas Jackson, Foreman; Geo B Barker, Assistant Foreman; Robert H Nichol, Jeremiah McAdoo, William J Tait, Richard Welsh, John Hamilton, James Dinsmore, Wm H Ellis; Geo McDade, Driver; substitutes, James Walsh, Henry Green, Geo Dunlavy.

No 2 (West End)—Wm Howard, Foreman; Geo Fawcett, Asst Foreman; Wm J Cooley, Jas W Peters, Thos McLeod, Jas Lord, John P McAndrews; John Carvill, Driver; substitutes, James Smith, Chas Clark, Harry McLeod.

No 3 (North End)—Wm Campbell, Foreman; Robt Lee, Asst Foreman; Wm O'Leary, John McIntyre, A F Scott, Joseph Carson; Hugh J McElroy, Driver; substitutes, John Edwards, William Kilpatrick, Stephen McJunkin.

Driver of Chief's Wagon and H and L Driver—Lawrence Mahoney.

Superintendent of Fire Alarm—John E Wilson.

 McMILLAN'S.

 J. & A. McMILLAN SUPPLY WEDDING INVITATIONS IN LATEST STYLES.

McMILLAN'S PEN DEPARTMENT CONTAINS GOODS FROM ALL MAKERS.**City of St. John Fire Alarm Telegraph.****SOUTH END.**

<i>No.</i>	<i>Locality of Boxes.</i>	<i>No.</i>	<i>Locality of Boxes.</i>
2	No 2 Engine House, King square.	27	Breeze's Corner, northwest side King square.
3	No 3 Engine House, Union street.	28	Cor Duke and Prince Wm streets.
4	Cor Garden and Sewell streets	31	Cor King and Pitt streets.
5	Cor Mill and Union streets.	32	Cor Duke and Sydney streets.
6	Parker Bros' Drug store, Market square.	34	Cor Wentworth and Princess sts.
7	Mechanics Institute.	35	Queen street, between Germain and Charlotte.
8	Cor Pond and Mill streets.	36	Cor Queen and Carmarthen sts.
9	Foot of Union street (East).	37	Cor Sydney and St James streets.
12	Cor Peters and Waterloo streets.	38	Carmarthen, between Duke and Orange streets.
13	Cor St Patrick and Union streets.	41	Cor St James and Prince Wm sts.
14	Cor Brussels and Richmond sts.	42	Cor Wentworth and Duke streets.
15	Everitt's Foundry, Brussels street.	43	Cor Broad and Carmarthen streets.
16	Cor Brussels and Hanover streets.	45	Cor Britain and Charlotte streets.
17	Cor Erin and Brunswick streets.	46	Cor Pitt and St James streets.
18	Cor Union and Carmarthen streets.	47	Sydney st, near Exhibition Gate.
19	Cor Courtney and St David streets.	51	City Road, near Skating Ring.
21	Waterloo, opposite Golding street.	52	Pond st, near Fleming's Foundry.
23	Cor Germain and Church streets.	53	Exmouth street, near Richmond.
24	Cor Princess and Charlotte streets.	61	General Public Hospital.
25	No 1 Engine House, Charlotte st.	62	Cotton Mill, Courtenay Bay.
26	City Hall, cor Prince William and Princess streets.		

NORTH END.

121	Stetson's Mill, Indiantown.	143	Main street, Police Station.
122	Cor Main and Bridge streets.	154	Long Wharf.
123	Electric Car Shed, Main street.	213	Paradise Row.
124	Cor Adelaide Road and Peel st.	231	No 4 Engine House, City Road.
125	No 5 Engine House, Main street.	241	Cor Stanley and Winter streets.
126	Douglas Road, opposite Tapley's.	253	Schofield's Terrace, Wright street.
132	Hamilton's Mill, Strait Shore.	312	Rockland rd, opposite Millidge st.
134	Rolling Mill, Strait Shore.	321	Cor Somerset & High sts, Ft Howe
135	Cor Sheriff st and Strait Shore	412	Cor City Road and Meadow street.
142	Cor Camden and Portland streets.	421	Marsh Bridge.

Police Department.

Office: King Street, East (adjoining County Jail).

Police Magistrate—Robert J Ritchie; Sitting Magistrates, Hon Thomas R Jones and G A Henderson; Police Clerk, Geo A Henderson; Chief of Police, W Walker Clark; Detective, John Ring; Assistant Clerk, Chas McDonald; Samuel Wilson, Sergeant, Mayor's Office.

Southern Division—Captain, Frederick W Jenkins; House Sergeants, John Owens, John Hipwell; Sergeants, Geo Baxter, Alex Watson, Henry Kilpatrick; Acting Sergeants, John Smith, Geo Corbett, Avar Anderson; Officers, Jas McDonald, Jas McLaughlin, Patrick Killen, Jas Campbell, Hugh Gilson, Lemont Thorne, Patrick Walsh, W H Finley, Thos Burchill, Thos Evans, Jas H Goslin, Geo A Earle, Solomon D Hamm, George Garnett.

J. & A. McMILLAN MAKE A SPECIALTY OF COLOR PRINTING.

VISITING CARDS PRINTED EXPEDITIOUSLY AT J. & A. McMILLAN'S.

Northern Division—Captain, Aaron Hastings; Sergeant, Thomas Caples; Officers, John Myles, Robt Hamilton, Edward Dalton, Chas Amos, W J McConnell, James Semple, Wm Boyle, James Covay, Jas Greer, John Merrick.
Western Division—Sergeant, Jacob Ross; Officer, Jas McLaren.

HACKNEY CARRIAGES.—Districts.

First District—To comprise all that portion of the city on the easterly side of the harbor lying to the eastward and southward of a line beginning at the southerly end of the westerly side line of Portland street; thence running northwardly along said line of said street to the northerly line of Main street and Paradise row to Wall street; thence northerly along Wall street to Winter street; thence eastwardly along Winter street and Celebration street to the I. C. Railway; thence continuing eastwardly along said railway to Gilbert's lane, and thence in a direct line to the Marsh bridge (so called).

Second District—To comprise all that portion of the city on the easterly side of the harbor, as aforesaid, lying to the northward of No 1 district, as above defined, and to the southward of a line beginning on the easterly side of the River St John, at the mouth of Spar Cove creek (so called); thence running eastwardly up stream and along the said creek and Newman's brook to the bridge crossing the same at Adelaide street; thence eastwardly to the southwestwardly line of Lily lake, where the westerly line of the Gilbert property strikes the same, and thence southeastwardly along said Gilbert line to the Marsh bridge, aforesaid.

Third District—To comprise all that part of the city on the eastern side of the harbor and of the River St John lying to the northward of the second district, as hereinbefore defined.

Fourth District—To comprise all that portion of the city lying on the western side of the harbor.

Rates of Fare.

The prices or rates of fares to be taken and recovered by and paid to the owner, driver, or other person having charge of any licensed Hackney Carriage, shall be as follows, that is to say: For conveying one passenger to or from the I. C. R. station from or to any part of districts Nos. 1 or 2, the sum of 30 cents, and for every additional passenger of the same household the sum of 20 cents; other passengers not of the same household, each 30 cents. For conveying one passenger to or from any one part of said districts Nos. 1 and 2 to any other part of the same district, 30 cents, and for every other

R. H. GREEN.

Established 1873.

G. HERB. GREEN.

R. H. GREEN & SON,

ENGRAVERS,

Copperplate & Lithographic Printers,
STENCIL PLATES, NOTARIAL & COMPANY SEALS A SPECIALTY.
122 and 124 GERMAIN STREET,
ST. JOHN, N. B.

EMBOSSING NEATLY EXECUTED AT J. & A. McMILLAN'S, ST. JOHN.

McMILLAN'S BINDERY is the MOST COMPLETE in the Maritime Provinces.

additional passenger of the same household, 20 cents; other passengers not of the same household, each 30 cents. For conveying one passenger from any one part of districts Nos. 1, 2 or 4 from or to any one part of an adjoining district, 50 cents, and for each additional passenger of the same household the sum of 40 cents; other passengers not of the same household 50 cents, and 20 cents additional for each district passed through. For conveying any passenger or passengers to and from districts No. 3 the rate of fare shall be settled by agreement of the parties. When detained at any place by any passenger there shall be an additional fare of 50 cents for every half-hour detention. When agreement for hire is made by the hour, the fare shall be the sum of \$1 for each hour, and in that proportion for each division by the quarter of the hour. In case any driver shall be required to cross the ferry of the harbor to or from Carleton, he shall, in addition to the above fare, receive the ferriage charges for himself, his carriage and horses, both going and returning. Every owner, driver, or person having charge of any hackney carriage, shall, when requested so to do, carry with each passenger one trunk, and also an additional valise, carpet-bag, portmanteau, bundle, basket, or other article used in travelling, without charge or compensation therefor; and for every additional trunk or other article more than is hereinbefore provided, he shall be entitled to demand and receive the sum of 5 cents.

Cartage Districts.

For the purpose of regulating the price of cartage within that part of the city of St. John on the easterly side of the harbor, such part of the city shall be divided into ten districts, as follows:

First District—To comprise all that part of the city bounded by a line beginning at a point on the southerly boundary of the grounds of the I. C. R. where it strikes the water; thence eastwardly along the said southerly boundary to the easterly side of Mill street; thence continuing eastwardly along Pond street to a point 100 feet eastwardly of the easterly line of George street; thence southwardly parallel to George street to the northerly line of Union street; thence eastwardly to a prolongation of the easterly line of Prince William street; thence southerly along said prolongation and said line to the southerly line of Queen street; thence westwardly along a prolongation of said line to the harbor; thence northerly along the harbor front to the place of beginning.

Second District—To comprise all that part outside of the first district, bounded by a line beginning on the northerly side of Pond street at the easterly boundary of the first district; thence eastwardly along the said northerly line of Sewell street; thence continuing eastwardly along the northwardly line of Sewell street to the easterly line of Peel street; thence southerly along said easterly line to the northerly line of Carleton street; thence eastwardly along said northerly line to the easterly line of Coburg street; thence southwardly along the easterly line of Coburg and Charlotte streets to the southerly line of Queen street; thence westwardly along said line of Queen street to the boundary of the first district.

Third District—To comprise all that part outside of the second district, bounded by a line beginning on the southwesterly corner of the Long wharf (so called); thence along the westerly line of the said wharf northerly to the northerly side of Main street; thence eastwardly along the northerly line of Main street and Paradise row to the easterly line of Wall street; thence southwardly along said easterly line to the easterly line of Dorchester street;

R. B. HUMPHREY, HARD and SOFT COAL, 29 Smyth Street. Telephone 250.

Provinces.

engers not of
ger from any
an adjoining
household the
cents, and 20
g any passen-
all be settled
any passenger
ur detention.
the sum of \$1
quarter of the
the harbor to
the ferrriage
ning. Every
, shall, when
also an addi-
article used in
ery additional
all be entitled

at part of the
the city shall

by a line be-
of the I. C. R.
therly bound-
wardly along
ne of George
therly line of
sterly line of
and said line
prolongation
front to the

first district,
t at the east-
aid northerly
thwardly line
ly along said
wardly along
southwardly
therly line of
street to the

ond district,
Long wharf
therly to the
herly line of
reet; thence
nester street;

ephone 250.

SHOES of all Kinds at WATERBURY & RISING'S, 61 King and 212 Union Sts.

thence southwardly along said easterly line to the northerly line of Hazen street; thence eastwardly along said northerly line to the easterly end of Garden street; thence southwardly along said easterly line to the northerly line of Paddock street; thence eastwardly along said northerly line to the easterly line of Waterloo street; thence southwardly along said easterly line and the easterly line of Sydney street to the southerly line of St. James street; thence westwardly along said line to the easterly line of the Reed's Point wharf property; thence southwardly along said property line to the water, and thence westwardly and northwardly along the harbor front to the boundary line of the first district.

Fourth District—To comprise all that part outside of the third district, bounded by a line beginning at the water's edge on a southerly prolongation of the westerly side of Acadia street; thence northwardly along said westerly side of Acadia street and a prolongation thereof to the southerly side of Rockland street; thence eastwardly along said southerly line to the northerly line of Moore street; thence continuing eastwardly along the said northerly line of Moore street and a prolongation thereof to the easterly side of Millidge street; thence still continuing eastwardly on a line parallel to Paradise row, at a distance of 150 feet therefrom to the northerly side line of the street running from Harris street to Wall street; thence along said northerly line to the northerly side line of Wall street; then along said side line of Wall street to the northerly side of Winter street; thence easterly along said northerly line to the easterly line of Factory street; thence along said easterly line to the I. C. R.; thence easterly along said railway to the northerly side of Stanley street; thence southerly along the said side line to the southerly line of City road; thence to the southeasterly side of Blair street; then along said line of said street to the easterly line of Rock street; thence southerly along said line to the Hazen line; thence eastwardly at right angles along said Hazen line to the northerly end of Hazen street; thence westwardly along the north-easterly side of Hazen street to the northerly side of Coburg street; thence southwardly along said line to the northerly line of Cliff street; thence eastwardly along said line to the easterly line of Waterloo street; thence northerly along said line to the northerly line of Richmond street; thence eastwardly along said line to the easterly line of Brussels street; thence southerly along said side line and the easterly line of Carmarthen street to the southerly line of Broad street; thence westwardly along said line and a prolongation thereof to the water's edge; thence continuing westwardly along the water front to the boundary of the third district.

Fifth District—To comprise all that part outside of the fourth district, bounded by a line beginning at the water's edge at a prolongation of the easterly line of Simonds street; thence northerly along said line to the northerly line of Main street; thence eastwardly along said line and the northerly line of Rockland road to the northerly line of Burpee avenue; thence northeasterly to a prolongation of St. Paul street; thence northeasterly to the northerly end of Spring street; thence to northerly end of Summer street; thence on a prolongation of line last mentioned to a prolongation of the easterly line of Stanley street; thence southwardly along said line to I C R; thence easterly along said line to northerly line of Clyde street; thence southerly along the said line to the easterly line of the City Road; thence southeasterly along the said line to the southern boundary of the Public Hospital grounds; thence southerly along said boundary to the easterly line of Waterloo street; thence northerly along the said line to Middle street (so called); thence easterly

R. B. HUMPHREY, HARD and SOFT COAL, 29 Smyth Street. Telephone 250.

J. & A. McMILLAN PRINT BALL PROGRAMMES IN THE BEST STYLE.

along the northerly line of Middle street to the easterly line of Brussels street; thence southerly along said line to the northerly line of Clarence street; thence eastwardly along said line to the easterly line of Erin street; thence southwardly along said line and the easterly line of St. Patrick and Wentworth streets to the southerly line of Sheffield street; thence westwardly along said line to the westerly line of Charlotte street extension.

Sixth District—To comprise all that part outside of the fifth district, bounded by a line beginning at the southerly end of a prolongation of the westerly line of Harrison street; thence northwardly along said line to the northerly line of Main street; thence along said line westwardly to the westwardly line of St. Luke's church property; thence northwardly along said property line and a prolongation thereof to a prolongation of the northerly line of Elm street; thence eastwardly along said prolongation and said line to the westerly boundary of the fifth district, and thence southwardly by said boundary to the water's edge. Also that portion outside of the fifth district bounded by a line beginning on the southwest corner of Erin and Clarence streets; thence eastwardly along the northerly side line of Clarence street to the easterly line of Albion street; thence southerly along said line and the easterly line of St. David and Pitt streets to the southerly line of Sheffield street; thence westwardly along said line to the easterly boundary of the fifth district.

Seventh District—To comprise all that part outside of the sixth district, bounded by a line beginning on the shore of the River St. John at a point where a prolongation eastwardly of the northerly line of the Hilyard property on Douglas avenue strikes the same; thence westwardly along the said prolongation and the said Hilyard line to Douglas avenue aforesaid; thence continuing westwardly along a westerly prolongation of said Hilyard line to the water's edge at Marble Cove; thence northerly along said water's edge to the westerly line of Harvey street; thence northerly along said line to the northerly line of Main street; thence crossing said street northerly along the westerly line of Elgin street to the northerly line of Metcalf street; thence easterly along said line to Adelaide street; thence crossing the same eastwardly along the northerly line of Elm street to the boundary of the sixth district. Also all part outside of the sixth district bounded by a line beginning at the northerly corner of Stanley and Celebration streets; thence easterly along the northerly line of Celebration street to the I. C. R., and continuing along said line of railway to Gilbert's lane; thence southwardly to the easterly line of Marsh street; thence southwardly along said line and a prolongation thereof to the branch line running to the deep-water terminus, and thence continuing southerly along said branch to the easterly end of Sheffield street; thence southerly, westerly and northerly along the water's edge to the boundary of the sixth district on Charlotte street extension.

Eighth District—To comprise all that part outside of the seventh district, bounded by a line beginning at a point on the line of the River St. John 800 feet southwestwardly from where a southeasterly prolongation of the southwesterly line of Bentley street strikes the said shore; thence northwardly parallel to Bentley street till it strikes the shore of Marble Cove. Also all that part outside the seventh district bounded by a line beginning on the shore of Marble Cove at the point where the westerly line of Cedar street strikes the same; thence northerly along said line to the northerly line of Main street; thence eastwardly along said line to the westerly line of Albert street; thence northerly along said line to the northerly line of Newman street; thence easterly along said line to Adelaide street; thence continuing eastwardly,

R. B. HUMPHREY, HARD and SOFT COAL, 29 Smyth Street. Telephone 250.

cross
then
aven
toul
Good
the l
Gillb
from
and c
grou
Ni
boun
easte
Te

For a
For a
For a
toes,
or u
For a
with
For a
7 to
For a
of 10
hous
For a
dried
For a
treen
dry g
ment
or cr
enwa
coffee
or a l
1350
or fi
tine,
quan
cwt.,
tione
For a
mola
or sta
ous li
For cal
if to
For ha
For bri
For lux
For the
ceedi
A

R. B. I

EST STYLE.

JOB PRINTING EXECUTED PROMPTLY AT J. & A. McMILLAN'S.

ussels street;
street; thence
hence south-
and Wentworth
ly along said

istrict, bounded
westerly line
northerly line
wardly line of
erty line and
Elm street;
easterly bound-
ndary to the
dded by a line
streets; thence
e easterly line
ly line of St.
thence west-
ict.

ixth district,
n at a point
yard property
he said pro-
said; thence
ilyard line to
ater's edge to
d line to the
erly along the
street; thence
ne eastwardly
sixth district.
inning at the
erly along the
ng along said
ation thereof
ce continuing
street; thence
boundary of

enth district,
St. John 800
of the south-
northwardly
e. Also all
on the shore
street strikes
ine of Main
lbert street;
man street;
eastwardly,

crossing said street to the corner of Parks street and Mount Pleasant avenue; thence still continuing eastwardly along the northerly side of Mount Pleasant avenue to a prolongation northerly of the easterly line of Gooderich street; thence southerly along said prolongation to and along the easterly line of Gooderich street to the northerly line of Seely street; thence easterly along the line last mentioned and a prolongation thereof to the northerly line of Gilbert's lane; thence southwardly to the easterly line of the fourth street from the Marsh creek; thence southerly along said line and crossing the Marsh and old Westmorland roads to the westerly line of Trinity church burying ground, and thence due south to the easterly boundary of the city.

Ninth District—To comprise all that part outside of the eighth district, bounded by the River St. John, the division line of Stanley ward, and the easterly boundary of the city.

Tenth District—To comprise all Stanley ward.

Table of Rates of Cartage in the City of St. John.

ARTICLES AND WEIGHT.	DISTRICTS.								
	1st.	2d.	3d.	4th.	5th.	6th.	7th.	8th.	9th.
	\$ c.	\$ c.	\$ c.	\$ c.	\$ c.	\$ c.	\$ c.	\$ c.	\$ c.
For a load of wood (quarter of a cord),.....	16	18	20	23	25	28	30	33	40
For a load of coals (half a chaldron),.....	25	28	30	33	35	37	40	45	50
For a load containing 1350 lbs. of grain, salt, pota- toes, or any other articles measured at loading or unloading, except coals,.....	17	20	22	25	28	30	33	35	40
For a pipe of wine, gin, or brandy, and housing within the door of the first floor,.....	60	63	65	68	70	73	75	78	83
For a puncheon of rum, or a tierce of sugar, from 7 to 10 cwt., and housing,.....	30	33	35	37	40	42	45	47	52
For a puncheon of molasses, a hogshead of sugar, of 10 cwt. or upwards, or a hhd. of tobacco and housing,.....	40	43	45	48	50	53	55	58	63
For a hogshead or puncheon of cider, or a load of dried fish of 15 cwt., and storing,.....	25	28	30	33	35	38	40	43	48
For a load of shingles, hoop poles, heading, staves, treennals, smoked fish in boxes, salmon in kits, dry goods, or load of any other article not herein mentioned, or a hogshead of lime, or a hogshead or crate of earthenware, or two tierces of earth- enware, a hogshead of dried fish, two tierces of coffee, or quantity in bags not exceeding 12 cwt., or a load containing six bags of salt, say about 1350 lbs., or a load containing six barrels flour, or five barrels of sugar, fish, beef, pork, turpen- tine, or cider, or half a ton of iron, or the same quantity of cordage in coil, not exceeding 4 cwt., or a load of any article not herein men- tioned,.....	15	18	20	23	25	28	30	33	38
For a 64 gallon cask of wine, rum, gin, brandy, molasses, or porter, or for a load of sand, gravel, or stones, or a load of 4 barrels of any spirituous liquor or molasses,.....	20	23	25	28	30	33	35	38	43
For cables and cordage, in coils above a cwt., or if to coil, per ton, or if for hay, loose, per ton,....	1 00	1 05	1 10	1 15	1 20	1 25	1 30	1 35	1 40
For hay, screwed, per ton,.....	50	54	57	60	64	67	70	73	78
For bricks, per thousand,.....	80	85	90	95	1 00	1 05	1 10	1 15	1 20
For lumber, per thousand feet,.....	60	65	70	75	80	85	90	95	1 00
For the carriage of any article or articles not ex- ceeding half a load,.....	10	13	15	18	20	23	25	28	33

All cartage in the Tenth District is to be paid according to agreement, no rates being fixed.

phone 250.

R. B. HUMPHREY, HARD and SOFT COAL, 29 Smyth Street. Telephone 250.

BOOK AND PAMPHLET PRINTING A SPECIALTY. J. & A. McMILLAN.

For household furniture, without reference to districts, loading and housing:
One horse load, 75 cents; more than one horse: \$1.

When agreement is by the hour: Single team, 50 cents; double teams, \$1.

For Pony Carts, Express Carts and Express Wagons, and housing:

DISTRICTS.

1st.	2nd.	3rd.	4th.	5th.	6th.	7th.	8th.	9th.
10c.	12c.	14c.	16c.	18c.	20c.	22c.	24c.	30c.

10th—By agreement.

For Hand-Carts and Porters, and housing:

1st.	2nd.	3rd.	4th.	5th.	6th.	7th.	8th.	9th.
10c.	11c.	12c.	13c.	14c.	15c.	16c.	17c.	25c.

10th—By agreement.

CARLETON DISTRICTS.

The First District to comprise all that part of Carleton lying north of Rodney street and west of Market place.

The Second District to comprise that space lying beyond the First District northward of Rodney street, extending west to Ludlow street.

The Third District to comprise the space lying beyond the Second District northward of Rodney street, extending west to Watson street.

The Fourth District to comprise the space lying beyond the Third District northward of Rodney street, extending west to the City line.

The Fifth District to comprise the space lying south of Rodney street, and east of Germain street.

The Sixth District to comprise the space lying beyond the Fifth District and beyond the south line of Rodney street, and extending west to Ludlow street, and to the north side of Germain street.

The Seventh District to comprise all the space lying beyond the Sixth District.

The rates of prices of cartage for loading, carrying, or unloading (and housing, in certain cases), of goods, wares, merchandise, wood, and other articles, on the westerly side of the harbor, from any place within the limits

J. & A. McMILLAN,

PAPER RULERS,

Book-binders, Printers, Publishers,

98 PRINCE WM. STREET,

ST. JOHN, N. B.

R. B. HUMPHREY, HARD and SOFT COAL, 29 Smyth Street. Telephone 250.

J. McMILLAN.

WEDDING INVITATIONS IN LATEST NOVELTIES AT J. & A. McMILLAN'S.

g and housing:

ble teams, \$1.

ng:

th. 9th.
4c. 30c.th. 9th.
7c. 25c.

lying north of

e First District

econd District

Third District

ney street, and

Fifth District
rest to Ludlow

ond the Sixth

nloading (and
od, and other
thin the limits

AN,

ishers,

N, N. B.

Telephone 250.

of the First District, there to any place within the said several Districts. shall be as follows:

Table of Rates of Cartage for Carleton.

ARTICLES AND WEIGHT.	DISTRICTS.						
	1st.	2d.	3d.	4t.	5th.	6th.	7th.
	\$ c.	\$ c.	\$ c.	\$ c.	\$ c.	\$ c.	\$ c.
For a load of wood (quarter of a cord),.....	13	15	18	20	23	25	28
For a load of coals (half a chaldron),.....	25	28	30	33	35	37	40
For a load containing 15 bushels of grain, salt, potatoes, or any other articles measured at loading or unloading, except coals,.....	17	20	22	25	28	30	33
For a pipe of wine, gin, or brandy, and housing within the door of the first floor,.....	60	63	65	68	70	73	75
For a puncheon of rum, or a tierce of sugar, from 7 to 10 cwt., and housing,.....	30	33	35	38	40	42	45
For a puncheon of molasses, a hogshead of sugar, of 10 cwt. or upwards, or a hogshead of tobacco, and housing,.....	40	43	45	48	50	53	55
For a hogshead or puncheon of cider, or a load of dried fish, of 15 cwt., or a common load of household goods, and storing,.....	25	28	30	33	35	38	40
For a load of shingles, hoop poles, staves, heading, tree-nails, smoked fish in boxes, salmon in kits, dry goods, or two half-hogsheads lime, or a hogshead or crate of earthenware, or two tierces of earthenware, a hogshead of dried fish, or two tierces coffee, or quantity in bags not exceeding 12 cwt., or a load containing 6 barrels flour, or 5 bbls. sugar, fish, beef, pork, tar, pitch, turpentine, or cider, or half a ton of iron, or the same quantity of cordage in coils, not exceeding 4 cwt., or a load of any other articles not herein mentioned,.....	15	18	20	23	25	28	30
For a 64 gallon cask of wine, rum, brandy, gin, molasses, or porter, or for a load of sand, gravel, or stones or a load of 4 barrels of any spirituous liquors, or molasses,.....	20	23	25	28	30	33	35
For cables and cordage, in coils above 4 cwt., or if to coil, per ton, or if for hay, loose, per ton,.....	1 00	1 05	1 10	1 15	1 20	1 25	1 30
For hay, screwed, per ton,.....	50	54	57	60	64	67	70
For bricks, per thousand,.....	80	85	90	95	1 00	1 05	1 10
For lumber, per thousand feet,.....	60	65	70	75	80	85	90
For the cartage of any article or articles not exceeding half a load,.....	10	13	15	18	20	23	25

For Hand-Cartmen and Porters for loading and carrying any articles on any hand-cart, and housing according to the following scale: For the 1st District, 5 cents; 2nd District, 6 cents; 3rd District, 7 cents; 4th District, 8 cents; 5th District, 9 cents; 6th District, 10 cents; 7th District, 11 cents.

For the cartage or carriage of any of the before mentioned articles from one place to another within the same district, the rates of cartage shall be the same as are hereinbefore provided for the first district above mentioned, and for the cartage or carriage of any of the said articles from any one district to another district next adjoining, the rates or prices of cartage shall be the same as are hereinbefore provided for the second district; and for the cartage or carriage of any of the said articles from any one district to another not next adjoining, the rates or prices shall be the same as are hereinbefore provided for the third, fourth, fifth, sixth, seventh, eighth or ninth districts respectively; that is to say, if one district intervenes, the rates or prices for the third; if two, the rates or prices for the fourth; if three, the rates or prices for the fifth; if four, the rates or prices for the sixth; if five, the rates or prices for the seventh; if six, the rates or prices for the eighth; if seven, the rates or prices for the eighth; if eight, the rates or prices for the ninth.

McMILLAN'S PEN DEPARTMENT CONTAINS GOODS FROM ALL MAKERS.

ALL BRANCHES OF BOOK-BINDING AT McMILLAN'S, ST. JOHN, N. B.**Board of School Trustees for St. John.**

C W Weldon, Chairman; Wm E Vroom, D R Jack, W D Baskin, M Coll, George A Hetherington, M D, D H Nase, Thomas Gorman, C B Lockhart, John March, Superintendent; Edward Manning, Secretary.

Pilot Commissioners.

H D Troop, Chairman; Charles McLauchlan, jr, R C Elkin, E Lantalum, Capt Wm Thomas, J Willard Smith, James Knox. J U Thomas, Secretary.

Pilots—Thomas Trainor, Edward J Fletcher, Joseph Doherty, John L C Sherrard, Thomas J Stone, James Doyle, Henry Spears, John Thomas, John Sproul, Richard Scott, Patrick Conlin, James Reed, jr, John Spears, Charles Daly, Wm Lahey, Martin Spears, Richard Cline, James McPartland, James Bennet, James S Spears, James E Mantle, Wm Miller, Wm Quinn, Alfred Cline, Bartholomew Rogers, Wm Scott, Robert Thomas, P G Doody; John McAnulty for Musquash.

Rates of Pilotage.

Office of Pilot Commissioners, District of St. John, N. B., April 7, 1886.

By-Laws to amend the Pilotage By-Laws of 1875, and the By-Laws amending the same.

In the place of Sections 11 and 12 of the By-Laws, and By-Laws amending the same, all of which are hereby cancelled, substitute the following:

Rates of Pilotage for all Sailing Vessels entering and leaving the Port of St. John, N. B.

Inwards—First District, from Partridge Island to Musquash Head, bearing NW, per foot draft of water, \$1.50.

Second District—From Musquash Head to Point Lepreaux, NW, per foot draft of water, \$1.75.

Third District shall be from the outside limit of the Second District to a bound ranging from the North Head of Grand Manan to Liberty Point, bearing NW by W, North Channel; and from Machias Seal Island to Cape Sable Seal Island, bearing SSE, South Channel, per foot draft of water, \$2.25.

Outwards—From the harbor of the Port of St. John, N B, to outside of Partridge Island, per foot draft of water, \$1.25.

Down the Bay of Fundy, when required, shall be two dollars (\$2) per foot draft of water, over and above the one dollar and twenty five cents (\$1.25) harbor pilotage outwards.

Transporting—If any Pilot shall be employed in the removal of any ship or vessel within the Port or Harbor of St. John from any mooring ground to any wharf, or from any wharf to any mooring ground, or from one wharf to another wharf, and such Pilot shall see said vessel properly secured and moored, he shall be entitled to demand and receive for such services as follows: Provided always, that if, on the arrival of any ship or vessel into the harbor of St. John, circumstances prevent such ship or vessel from being placed on the mooring ground or at the berth intended by the master, owner or consignee of such ship or vessel, it shall be the duty of the Pilot piloting such ship or vessel inward to pilot the same when being removed to such mooring ground or berth, if such removal takes place within twenty-four hours after the arrival of such ship or vessel, as aforesaid, without any extra charge for the same.

J. & A. McMILLAN PUBLISH SCHOOL BOOKS.

JOB PRINTING ARTISTICALLY EXECUTED AT J. & A. McMILLAN'S.

For vessel not over 100 tons.....	\$1 50
Over 100 tons, and not exceeding 200 tons.....	2 00
“ 200 “ “ 300 “	3 00
“ 300 “ “ 400 “	4 00

And 25 cents additional for every fifty tons such vessels may measure over 400 tons.

All steamers not otherwise exempt by the Pilotage Acts shall pay the following rates of pilotage for entering and leaving the port of St. John :

Inward—First District, from Partridge Island to Musquash Head, bearing NW, per foot draft of water, \$2.

Second District, from Musquash Head to Point Lepreaux, NW, per foot draft of water, \$2 50.

Third District shall be from the outside limit of the Second District to a bound ranging from the North Head of Grand Manan to Liberty Point, bearing NW by W, North Channel ; and from Machias Seal Island to Cape Sable Seal Island, bearing SSE, South Channel, per foot draft of water, \$3.

Outward—From the harbor of the Port of St. John, N B, to the outside of Partridge Island, per foot draft of water, \$1.75.

Down the Bay of Fundy, when required, shall be two dollars and seventy-five cents (\$2.75) per foot draft of water, over and above the one dollar and seventy-five cents (\$1.75) harbor pilotage outwards.

Transporting—If any pilot shall be employed in the removal of any steamer within the port or harbor of St John, from any mooring ground to any wharf, or from any wharf to any mooring ground, or from one wharf to another wharf, and such pilot shall see the said steamer properly secured and moored, he shall be entitled to demand and receive for such services as follows : Provided always, that if on the arrival of any steamer into the harbor of St John, circumstances prevent such steamer from being placed on the mooring ground or at the berth intended by the master, owner or consignee of such steamer, it shall be the duty of the pilot piloting such steamer inwards to pilot the same when being removed to such mooring ground or berth, if such removal takes place within twenty-four hours after the arrival of such steamer as aforesaid, without extra charge for the same.

For all steamers not exceeding 100 tons.....	\$2 00
Over 100 tons, and not exceeding 200 tons.....	2 50
“ 200 “ “ 300 “	3 75
“ 300 “ “ 400 “	5 00

And thirty cents additional for every fifty tons such steamer shall measure over 400 tons.

It being understood if a steamer drop two anchors in the harbor on arrival she is considered moored, and any removal is a transportation.

(Signed) J. U. THOMAS, Secretary.

PRIVY COUNCIL, OTTAWA, 9th June, 1886.

I hereby certify that the foregoing By-Laws of the Pilotage Commissioners for the District of St. John, Province of New Brunswick, amending the Pilotage By-Laws of 1875, and the By-Laws amending the same, have been approved by His Excellency the Governor-General in Council on this, the 9th day of June, 1886.

JOHN J. MCGEE,

Clerk Privy Council.

McMILLAN'S BINDERY is the **MOST COMPLETE** in the Maritime Provinces.

ALL DESCRIPTIONS OF COMMERCIAL PRINTING AT McMILLAN'S.**Harbor Master's Fees.**

For every vessel (except steamers) plying between St. John and Digby in Nova Scotia and ports in the Bay of Fundy to the eastward of the entrance of the harbor, and woodboats and river craft:

For vessels of 30 tons, and under 50 tons.....	\$ 50
" 50 " " 75 "	75
" 75 " " 100 "	1 00
" 100 " " 150 "	1 25
" 150 " " 200 "	1 50
" 200 " " 300 "	2 00
" 300 " " 400 "	2 50
" 400 " " 500 "	3 00
" 500 " " 550 "	3 50

And 25 cents for every 50 tons such vessel may measure over 500 tons.

Provided, however, that for all decked vessels under the burthen of 100 tons, owned and registered in this port, and for all vessels under that tonnage, owned or registered elsewhere, when trading within the Bay of Fundy, or trading and arriving from ports to the northward of Cape Cod, west of Cape Canso, or from any port in Nova Scotia, there may be paid to the Harbor Master, in lieu of the several sums of money mentioned in the scale aforesaid, an annual sum, according to the following scale, viz:

For vessels under 30 tons.....	\$ 75
" of 30 tons, and under 50 tons.....	1 00
" 50 " " 75 "	1 50
" 75 " " 100 "	2 00

in case the master or owner shall elect to make such annual payment on the first arrival of any such vessel in the said harbor after the 31st day of March in each year, and at the time of making such election shall also pay the same to the Harbor Master.

Anchorage.

For all decked vessels, not being ships of war or transports, or other vessels employed in the transportation of troops or munitions of war, or otherwise exclusively for the time being in the employment of Her Majesty's Government; and except steamers plying between this port and the port of Digby in Nova Scotia, and ports in the Bay of Fundy to the eastward of the entrance to this harbor, which shall arrive, come, or be brought into this harbor of St. John, there shall be paid on demand by the owner, master, agent, consignee, or person in charge of such vessels, respectively, to the use of the city corporation of St. John, as a duty of anchorage for each and every time such vessel may so arrive, come, or be brought, whether such vessel shall anchor or not, according to the following scale, that is to say:

For vessels not exceeding 50 tons	\$ 75
For vessels of 50 tons, and under 100 tons.....	1 00
" 100 " " 150 "	1 25
" 150 " " 200 "	1 50
" 200 " " 250 "	1 75
" 250 " " 300 "	2 00

And 25 cents for each 50 tons additional.

Rates of Top Wharfage.

Anchors and Chains of all kinds, per ton of 2,240 lbs,	twenty-five cents.
Ale and beer, per hogshead, each,	seven cents.
" " barrel, each,	three cents.
" " half-barrel, each,	two cents.
Barrels of Raisins, Pitch, Tar, Cement, Plaster of Paris, Whiting, Beans, Peas and Barley, each,	three cents.
Barrels of Flour, Bread, Meal, Onions, Apples and Potatoes, each,	one cent.

BOOK-BINDING PROMPTLY AND NEATLY FINISHED AT McMILLAN'S.

LEG

Half-
Firki
Weig
Balla
Brick
coals
Crate
cu
Barre
Carrie
Carbo
Clay
Cattle

Coffee
in
Fish,
" "
" "
Glass,

Grains
Horse
Hay, s
" "
Hides,

" "
" "
Hollow
Sto
Hampe
Lime,

Lumbe
Laths,
Liquor

Minera
of 2
Molasse

Oil, Pa
Raisins
" "
" "

Sugar,
" "
" "

Salt, in
" in
" lo

Stonew
Slate, p
Stone o
Sand, p
Shingle
Railwa

plg
Tea, in
" "
" "

Timber
Wagons
Wood, I
Zinc, in

J. &

MILLAN'S.

LEGAL BLANKS AND STATIONERY ALWAYS IN STOCK AT McMILLAN'S.

and Digby in
f the entrance

\$ 50
75
1 00
1 25
1 50
2 00
2 50
3 00
3 50
00 tons.
urther of 100
r that tonnage,
of Fundy, or
l, west of Cape
to the Harbor
he scale afore-

\$ 75
1 00
1 50
2 00
ayment on the
day of March
o pay the same

r other vessels
r, or otherwise
esty's Govern-
ort of Digby in
f the entrance
s harbor of St.
ent, consignee,
he city corpora-
me such vessel
anchor or not,

\$ 75
1 00
1 25
1 50
1 75
2 00

five cents.
ents.
ents.
ts.
nts.
.

Half-Barrels of the same, each,	one-half cent.
Firkins and Kegs of all kinds, weighing 28 lbs, and over, up to 50 lbs, each,	one-half cent.
Weighing under 28 lbs, each,	one-quarter cent.
Ballast, per ton of 2,240 lbs,	ten cents.
Bricks, per thousand,	twenty cents.
Coals of all kinds, per ton of 2,240 lbs,	five cents.
Crates, Casks and Cases of Glass and Earthenware, per ton of 40 cubic feet, each,	ten cents.
Barrels of same, each,	one cent.
Carriages and Coaches, each,	ten cents.
Carboys, each,	one cent.
Clay and Chalk, per ton of 2,240 lbs,	ten cents.
Cattle, viz, Bulls, Oxen and Cows, each,	cents.
" Heifers, Calves, Sheep and Lambs, each,	cents.
Coffee, Cocoanuts, Walnuts, and other kinds of Nuts and Filberts, in bags, each bag,	one cent.
Fish, dry, per quintal,	one cent.
" per hogshead, each,	ten cents.
" per tierce, each,	five cents.
" Smoked Herring, per box,	one-quarter cent.
Glass, in boxes of 100 feet, each,	one cent.
" smaller packages, each,	one-half cent.
Grains and Roots of all kinds, per 100 bushels,	thirty cents.
Horses, Mares and Geldings, each,	ten cents.
Hay, screwed, per ton of 2,000 lbs,	twenty cents.
" unscrewed, per ton of 2,000 lbs,	thirty cents.
Hides, green, each,	one-half cent.
" dry,	one-half cent.
" in bales, each bale,	ten cents.
Hollow Cast Iron Ware, Terra Cotta and Iron Piping, and Loose Stove Castings, per ton,	twenty-five cents.
Hampers, each,	one cent.
Lime, per hogshead,	five cents.
" barrel,	two and one-half cents.
Lumber of all kinds, per thousand superficial feet,	ten cents.
Laths, per thousand,	two cents.
Liquors and Liquids, per pipe, each,	ten cents.
" hogshead, each,	seven cents.
" quarter-cask, each,	three cents.
Minerals of all kinds, Coals excepted, not manufactured, per ton of 2,240 lbs,	ten cents.
Molasses and Melado, per hogshead, each,	seven cents.
" puncheon, "	seven cents.
" tierce, "	five cents.
" barrel, "	two cents.
Oil, Paraffine, Benzine and Kerosene, per barrel, each,	four cents.
Raisins, in boxes, per box,	one cent.
" half-boxes, per box,	one-half cent.
" quarter-boxes, per box,	one-quarter cent.
Sugar, per hogshead, each,	ten cents.
" tierce,	seven cents.
" barrel,	three cents.
Salt, in sacks, each,	one cent.
" in half-sacks, each,	one-half cent.
" loose, and Rock Salt, per ton of 2,240 lbs,	ten cents.
Stoneware, Crocks, Demijohns, each,	one-quarter cent.
Slate, per ton of 2,240 lbs,	ten cents.
Stone of all kinds, per cubic ton,	ten cents.
Sand, per ton,	five cents.
Shingles, per thousand,	two cents.
Railway Iron, Iron in bars, bolts, sheets, plates, nails, spikes and pigs, per ton of 2,240 lbs,	twenty cents.
Tea, in boxes, each,	two cents.
" half-boxes, each,	one cent.
" smaller packages, each,	one-half cent.
Timber of all kinds, undressed, per cubic ton,	ten cents.
Wagons, Buggies, Gigs and other Vehicles, each,	ten cents.
Wood, Lath and Fire Wood, per cord,	ten cents.
Zinc, in sheets, bars, blocks, nails and spikes, per ton,	twenty cents.

MILLAN'S.

J. & A. McMILLAN PUBLISH ARCHER'S SHORT HISTORY OF CANADA.

ALL KINDS OF LEGAL PRINTING AT J. & A. McMILLAN'S.

All empty packages to pay half the rate of full packages, and on all goods, wares and merchandise not hereinbefore enumerated and rated, to pay at the rate of twenty cents per ton, weight or measurement, at the option of the collector, lessee or proprietors of the wharf whereon the goods may be placed.

Rates of Wharfage.

For every Decked Vessel of—

40 tons or under,.....	\$ 30	220 tons or under 240,	\$1 20
40 " " 50,	35	240 " " 260,	1 30
50 " " 60,	40	260 " " 280,	1 40
60 " " 70,	45	280 " " 300,	1 50
70 " " 80,	50	300 " " 320,	1 60
80 " " 90,	55	320 " " 340,	1 70
90 " " 100,	60	340 " " 360,	1 80
100 " " 120,	70	360 " " 380,	1 90
120 " " 150,	80	380 " " 400,	2 00
150 " " 180,	90	400 " " 450,	2 25
180 " " 200,	1 00	450 " " 500,	2 50
200 " " 220,	1 10		

And the sum of 25 cents for each additional 50 tons.

Time Ball, Customs Building.

The Ball will be hoisted half its elevation each day (Sunday excepted) at fifteen minutes before one o'clock. At one minute before one o'clock it will be hoisted its full height; and at one o'clock, mean time, the Ball will be dropped. A chronometer keeping correct Greenwich time should then show 5h. 24m. 16s., and the difference between this and the time shown by a chronometer is its true error on Greenwich time at the moment. As the above hour of one o'clock, when the ball drops, represents 5h. 24m. 16s. at Greenwich, the error of a chronometer may be ascertained, no matter where the ship is lying. Masters of vessels arriving at St. John should compare their chronometers by the Time Ball, as it will enable them to get the sea rate, which frequently varies from harbor rates. Latitude 45° 16' 42" North. Longitude in time 4h. 24m. 16s. west of Greenwich.

D. LEAVITT HUTCHINSON, *Director*.

P. S.—Any shipmaster entering this port, keeping a Meteorological Register who may be desirous of having the accuracy of their barometers verified, can do so by comparison with the standard at the Observatory. D. L. H.

POPULATION—CENSUS OF 1891.

Population of New Brunswick.....321,294

ST. JOHN CITY.

Albert Ward.....1,269	Prince Ward.....4,348	Lansdowne Ward...3,629
Brooks "1,168	Queens "3,698	Lorne "3,112
Dukes "3,055	Sydney "3,240	Stanley "952
Guys "1,838	Wellington "3,806	Victoria "3,338
Kings "2,762	Dufferin "3,964	

ST. JOHN COUNTY.

Parish of Lancaster.....4,211	Parish of St Martins.....2,335
Parish of Musquash.....783	Parish of Simonds.....3,066
Population of City of St John.....40,179	
Population of County of St John.....10,395	
Total.50,574	

LAW BRIEFS AND FACTUMS PRINTED WITH ALACRITY AT McMILLAN'S.

LAN'S.

J. & A. McMILLAN'S PAPER RULING CANNOT BE SURPASSED.

d on all goods,
to pay at the
tion of the col-
ay be placed.

..... \$1 20
..... 1 30
..... 1 40
..... 1 50
..... 1 60
..... 1 70
..... 1 80
..... 1 90
..... 2 00
..... 2 10
..... 2 20
..... 2 30

ay excepted) at
o'clock it will
e Ball will be
uld then show
wn by a chron-
As the above
16s. at Green-
atter where the
compare their
at the sea rate,
6' 42" North.

ON, Director.
ological Regis-
meters verified,
D. L. H.

....321,294

ne Ward..3,629
" ..3,112
" .. 952
" ..3,338

.....2,335
.....3,066

McMILLAN'S.**COUNTY OF SUNBURY.***Shiretown—Oromocto.*

Judge of the County Court—Hon James Steadman; Clerk, Chas E Duffy.
Commissioners of Parish Court—Cecil F McLean, Burton; Wm H Harri-
son, Sheffield; W H Steeves, Lincoln; Thos E Smith, Blissville; Thomas L
Alexander, Gladstone; J E Miller, sr, Northfield; Jas S Raymond, Maugerville.

Clerk of the Circuits—Chas E Duffy.

High Sheriff—James Holden.

Clerk of the Peace—Chas E Duffy.

Judge of Probate—George L Brown.

Registrar of Deeds and Wills and of Probates—Emma E Estabrooks;
Deputy, J D MacPherson.

Issuer of Marriage Licenses—Moses H Coburn.

Registrar of Births, Deaths, and Marriages—Emma E Estabrooks.

Commissioners for taking Affidavits and Bail—Moses H Coburn, Sheffield;
Chas J Bailey, Fredericton Junction; Jas S White, Oromocto; Charles J
Burpee, Sheffield.

Vendor of Law and Probate Stamps—L McLean.

Coroners—Gehardus Clowes, Moses H Coburn, John R Seely, Henry Rees,
Albert Ferguson, T B Mitchell, Thomas P Taylor, David W Hartt, Thomas
H Kelly, Geo A Lerley, Geo F Grass and Henry Webb.

Auctioneers—Hon Archibald Harrison, Geo A Perley and Jas S White.

Game Warden—Chas J Burpee, Sheffield.

Labor Act Commissioners—Newton Burpee, Sheffield; Jas Fowler, Robert
Harper, F E Biddiscombe, jr, Northfield; John Miles, Maugerville; Robert
Hughes, Lincoln and Burton; Thos Smith, Blissville; Charles Tracey, Glad-
stone; Jas Tracey, Brown Ridge Road.

Commissioners Free Grants Crown Lands—Fred Duplissey, Blissville; John
Reid, Peltoma.

Time of holding Circuit Court—Second Tuesday in May, and third Tuesday
in October.

Time for holding County Courts—Third Tuesday in June, and on the Wed-
nesday next after the second Tuesday in October.

Board of Health—See page 45.

County Council.

Blissville—John Murphy and Ford C Taylor.

Gladstone—Wesley D Nason and Jeremiah Tracy.

Lincoln—Albrey Grass and Abner Smith.

Burton—Geo Armstrong and Fred Babbitt.

Maugerville—Geo F Banks and Geo A Perley.

Sheffield—Thomas Thompson and Charles J Burpee.

Northfield—James Powers and William Brown.

Census Returns, 1891.

Blissville.....	764	Maugerville	475
Burton.....	1,455	Northfield	603
Gladstone	911	Sheffield	713
Lincoln.....	840	Total	5,761

PROGRAMMES AND POSTERS PRINTED IN A1 STYLE AT McMILLAN'S.

McMILLAN'S BLANK BOOKS CANNOT BE EQUALLED IN CANADA.

COUNTY OF VICTORIA.

Shiretown—Andover.

Judge of the County Court—Hon Jas G Stevens; Clerk, W Fred Kerston.
 Clerk of the Circuits—W Fred Kerston.
 Commissioner for Parish Courts—James A Armstrong and E R Howard,
 Andover; John Ryan, Gordon; C W S Barker and P G Fraser, Grand Falls;
 A Brymer, Perth.
 Police Magistrate for Parishes of Andover and Perth—Neil McQuarrie.
 Sheriff—James Tibbits; Deputy Sheriff, J J Kupkey.
 Keeper of the Rolls and Clerk of the Peace—T J Carter.
 Judge of Probate—W Fred Kerston.
 Registrar of Probates—James Tibbits.
 Vendor of Law and Probate Stamps—T J Carter.
 Registrar of Deeds and Wills—Harry H Tibbits.
 Deputy Registrar—H W Beveridge.
 Commissioners for taking Special Bail—Adam Beveridge, John Costigan.
 Issuers of Marriage Licenses—Wm Everett, G L Kelly, Benjamin Kilburn
 and A R Hallett.
 Commissioner under Imprisonment and Examination of Debtors' Act—
 Alex Straton.
 Commissioners for taking Affidavits in the Supreme Court—John Costigan,
 W Fred Kerston, Alex Straton, P G Fraser, John C McCluskey, Adam J
 Beveridge, Thos Lawson and T J Carter.
 Divisional Registrar of Births, Marriages and Deaths—James Tibbits.
 Game Warden—Martin Stafford.
 Board of Valuers—Jas P Kelly, John Ryan and Alex Straton.
 Coroners—George W Murphy, Leonard W Wilson and John W Tapley.
 Collector of Customs—Hugh F Taylor and Geo A Bedell.
 Preventive Officers—O B Baird and E Howard.
 School Trustees—Andover, William Currey, J A Perley and Abraham Kup-
 key; J A Perley, Secretary.
 Revising Officer for the Electoral District of Victoria—B R Plant.
 Crown Land Surveyors—A E Hanson and W B Hoyt, Andover.
 Labor Act Commissioners—Geo Baird, Andover; John McCluskey, Grand
 Falls; Benjamin Kilburn, Perth; John Smith, Gordon; Jas Jenkins, Lorne;
 Daniel E Watson, Drummond.
 Commissioners Free Grants Crown Lands—Thomas Cumming, Kintore;
 Edward Abilgaarde, New Denmark; Thos Knowles and Simon Leonard,
 Birch Ridge; John Smith, Three Brooks; Wm McPhail, Stonehaven; John
 Walker, Tilley.
 Board of Health—See page 45.

County Council.

Secretary-Treasurer—James Tibbits.
 Auditor—E H Hoyt.
 Andover—W E Spike and D B Baird.
 Perth—Albert Brymer and David Curry.
 Grand Falls—L W Wilson and C Mulherron.
 Drummond—W W Brayall and W Warnock.
 Gordon—J F Tweedale and John Ryan.
 Lorne—J W Tapley and James Jenkins.

JOB PRINTING PROMPTLY ATTENDED TO AT J. & A. McMILLAN'S.

CANADA.

Railroad and Steamboat Printing a Special Feature at J. & A. McMILLAN'S.

Census Returns, 1891.

Andover.....	1,242	Grand Falls.....	1,596
Drummond.....	2,022	Lorne.....	309
Gordon.....	743	Perth.....	1,792
Total.....	7,704.		

COUNTY OF WESTMORLAND.

Shiretown--Dorchester.

Judge of the County Court—Hon W Wilberforce Wells, Moncton; Clerk, W Hazen Chapman, Dorchester; Crier, Capt Silas Cole, Dorchester.

Judge of Probate—F W Emmerson, LL B, Petitcodiac.

Registrar of Probates, Clerk of the Peace, Keeper of the Rolls, and a Commissioner for taking the Examination of Debtors—Chas E Knapp.

Vendors of Law Stamps—H W Masters, Dorchester; S Crandall, Moncton.

Vendor of Probate Stamps—S Edgar Wilson, Dorchester.

Registrar of Marriages, Births and Deaths, and a Commissioner for taking Examination of Debtors—F A McCully, M A, Moncton.

Commissioners of Parish Civil Courts, and Stipendiary Justices—F W Emmerson, Petitcodiac; Narcisse D LeBlanc, Shediac; Walter Cahill, Sackville; Charles A Read, Port Elgin.

Commissioner of the Moncton Civil Court and Police Magistrate—Jacob Wortman.

Commissioners of Parish Civil Courts—W Hazen Chapman, Maximilian F Richard, Dorchester; W F George, Sackville; Geo Chapman, Salisbury; Amasa Tingley, W Chapel Silliker, Westmorland Parish; John Riley, Adam Simpson, Botsford; W B Deacon, Shediac; Amasa Killam, Moncton.

High Sheriff—Angus McQueen.

Clerk of the Circuits—Albert J Chapman.

Registrar of Deeds and Wills—Wm Backhouse; Deputy, W Frank Tait.

Coroners—J W Chapman, Geo W Chandler, E T Gaudet, M D, Thomas A LeBlanc, Edwd P Doherty, M D, Dorchester; Jacob Wortman, Chas Somers, Clement Burk, Moncton; Robt Bell, John Baird, Sackville; G R Dixon, Edwd Gooden, Westmorland; Wm Dobson, Botsford; J C Price, Nelson G Trites, Roland F Keith, Salisbury.

Commissioners for taking Affidavits in the Supreme Court—W B Deacon, E T Smith, Shediac; W W Price, Salisbury; A L Wright, John McKenzie, Moncton; Martin Trueman, Point de Bute; and all Attorneys in the County.

Commissioners for taking Special Bail in the Supreme Court—Walter Cahill, Sackville; Wm Backhouse, Dorchester; Wm B Deacon, Shediac; and the Judge of the County Court in the County.

Issuers of Marriage Licenses—S W Tingley, Dorchester; R A Borden, David Grant, A W Robinson, Moncton; G M Bleakney, Charles A Keith, Abraham Steeves, Salisbury; Geo Dobson, Rufus Oulton, Botsford; Elisha Tingley, John Sproul, Sackville.

Game Warden—Chas R Oulton, Botsford.

Crown Land Surveyors—C E Lund, Sackville; John W Patterson, Salisbury; A McN Russel, Moncton.

Labor Act Commissioners—J A McDougall, Shediac; C E Lund, Botsford, Dorchester, Sackville and Westmorland; A McN Russel, Moncton.

J. & A. McMILLAN SUPPLY WEDDING INVITATIONS IN LATEST STYLES.

McMILLAN'S PEN DEPARTMENT CONTAINS GOODS FROM ALL MAKERS.

Meetings of Municipal Council—First Tuesday in January and first Tuesday in July.

Notaries Public—See Barristers and Attorneys.

Board of Health—See page 45.

City of Moncton.

Mayor—H A Whitney.

Aldermen-at-Large—Samuel Winter and H H Ayer.

Councillors—Ward 1, F W Givan and J H Dunlop; Ward 2, A C Chapman and Dr E O Steeves; Ward 3, W D Martin and C W Robinson.

Municipality of Westmorland.

Warden—E Kay. Secretary—S Edgar Wilson. Treasurer—A D Richard.

Salisbury—Early Kay and S C Alward.

Dorchester—Chas Hickman and E T Gaudet, M D.

Sackville—Wm Clark and Jas Smith.

Westmorland—Amos Trueman and Geo C Copp.

Botsford—P Riley and Wm Peacock.

Shediac—A T LeBlanc and J Herbert.

Moncton—D Garland and S R McFarlin.

Census Returns, 1891.

Botsford.	4,150	Moncton (parish).....	5,165	Shediac.....	6,217
Dorchester.....	6,358	Sackville.	4,984	Westmorland	2,168
Moncton (city).....	8,765	Salisbury.....	3,677	Total.....	41,484

COUNTY OF YORK.*Shiretown—Fredericton.*

Judge of the County Court—Hon James Steadman; Clerk, J H Barry.

Commissioners of Parish Civil Courts—A E Cliff and Geo McEwen, Kingsclear; Joseph Porter and E D Estabrooks, Prince William; John F Petty, Wm Murray and Thos Robinson, Manners-Sutton; Jesse Christie, Whitfield Estey and Thomas Morris, Bright; John L Fletcher and Geo S Peters, St Marys; Jarvis T Law and Peter Girdwood, Canterbury; Wm Whitehead and John E Casey, Dumfries; Adam Sharp and A C Whitehead, Queensbury; Lewis Fisher, New Maryland; Edward Spiers, Stanley; Edward Pidgeon and John Pugh, Douglas; W M McGeorge and J E Pomeroy, North Lake; Thos W Purvis and Geo W Brown, Southampton; Joseph Porter and E D Estabrooks, Prince William.

High Sheriff—A A Sterling; Deputy Sheriff, John B Hawthorne.

Clerk of the Peace—H B Rainsford.

Surrogate and Judge of Probate—Francis A H Straton.

Registrar of Probates—J H Barry.

Registrar of Deeds and Wills—Abraham D Yerxa; Deputy, Elijah B Yerxa.

Jailer—John B Hawthorne.

Crown Land Surveyor—Peter Wood, Tweedside.

Issuers of Marriage Licenses—Alex Bennett, David Glendenning, E Hanson, Wm Brown, T L Earle, James Swan, Geo Pelton and Chas G Main.

Coroners—Geo H Vanwart, David Little, John Fletcher, Edward D Estabrooks.

J. & A. McMILLAN MAKE A SPECIALTY OF COLOR PRINTING.

ALL MAKERS.**VISITING CARDS PRINTED EXPEDITIOUSLY AT J. & A. McMILLAN'S.**

and first Tues-

2, A C Chap-
inson.

-A D Richard.

.....6,217
land2,168
.....41,484

H Barry.
eEwen, Kings-
John F Petty,
stie, Whitfield
S Peters, St
Whitehead and
Queensbury;
d Pidgeon and
h Lake; Thos
d E D Esta-

orne.

ijah B Yerxa.

ping, E Han-
G Main.
yard D Esta-

INTING.

brooks, Charles McGibbons, Chas F Hoben, Alex Hay, George N Howland, Charles E Dow, David Moore, M D, Alfred Rowley, Rankine D Brooks, John B Grant, Jesse Baker, David Bartlett, Benjamin Coburn, M D, Odbur Dunphy, David L Grant, Wilmot Guion, James Kennedy, Patrick Lockhart, John Marshall, James K Pinder, Samuel Watts, Henry C Warneford, G E Coulthard, M D, Abraham Bennett, Barnett M Mullin, M D, Theodore C Brown, Wm McKeen, Alex Kay, Leonard Miller.

Labor Act Commissioners—Samuel K Nason, New Maryland; John Taylor, Manners-Sutton; Jos McCutcheon, Prince William; George F A Jamieson, Canterbury; Henry Burt, Bright and Douglas; Dennis Connolly, Dumfries; John L Foster, North Lake; Thos W Purvis, Southampton; John A Munro, St Marys and Stanley; John B Grant, Southampton; Chas Wright, Canterbury; Chas R Cropley, North Lake.

Commissioner Free Grants Crown Lands—Timothy W Smith, Millville.

Commissioners for taking Affidavits in the Supreme Court—The several Attorneys practicing in the County.

Vendor of Law and Probate Stamps—J F McMurray, Fredericton.

Commissioner under Garnishee Act, cap. 43, Consolidated Statutes—John L Marsh.

Licensed Vendors of Liquors in the City of Fredericton, under cap. 99 of the Canada Temperance Act—Geo C Hunt and John M Wiley; for Manners-Sutton, John T Petty.

Game Wardens—Bright, Alfred Jewett; Canterbury, Abraham Hillman; Kingsclear, Tobias Burgoyne, Patrick Lucy, David Essance; Manners-Sutton, Timothy Stack, James Coburn; New Maryland, Wm H McKnight, Dunbar D Nason; North Patterson, Andrew Howe, Samuel McIntyre; Queensbury (west), Moses Fleming; Queensbury (east), David McGrath.

Board of Health—See page 45.

Municipal Council.

Warden—John McKeen. Secretary-Treasurer—John Black. Auditor—Jas W McCready. Division Registrar—H B Rainsford.

Bright, Dr O E Morehouse and Frank Bird; Canterbury, G F A Jamieson and J H Carr; Douglas, W Harvey Lawrence and Geo Seymour; Dumfries, John Scott and Thos Simmons; Kingsclear, John C Murray and A E Cliff; Manners-Sutton, John Mowatt and Thos Robinson; McAdam, E W Brownell and John Eales; New Maryland, David M Fisher and A A Nason; North Lake, David Cropley and Geo S Inch; Prince William, Wm W Graham and Archie McMullin; Queensbury, Alanson McNally and George F Knox; St Marys, Spencer Inch and Luther Goodspeed; Southampton, Jas T Masten and Timothy W Smith; Stanley, Donald Fullerton and John Hinchey.

Corporation of Fredericton.

Mayor—Wesley Vanwart. City Clerk—C W Beckwith. Deputy City Clerk—J Hugh Calder. City Auditor—Jas F McMurray. City Treasurer—John Moore. Market Clerk—Samuel Cook. Wharfinger—R A Estey.

Aldermen—Wellington Ward, John McPherson and W H Anderson; St Ann's Ward, Geo Gilman and Geo W Adams; Carleton Ward, I R Golding and B A Everett; Queen's Ward, Joshua Limerick and Martin Lemont; Kings Ward, G N Babbitt and W Rosborough.

City Marshal—James Roberts.

Fire Department—Chief Engineer, Andrew Lipsett; Assistant Chief, Geo

EMBOSSING NEATLY EXECUTED AT J. & A. McMILLAN'S, ST. JOHN.

McMILLAN'S BINDERY is the MOST COMPLETE in the Maritime Provinces.

Hatt; Foreman No 1 Hose Company, John McLaughlin; Foreman No 2 Central Hose Company, Steve B Brown; Foreman No 4 Hose Company, H C Rutter; Foreman No 5 Hose Company, Johnston McKenzie; Foreman Hook and Ladder Corps, Nat J Smith.

Alms House Commissioner—Geo Hatt; Keeper, A D Thomas.

Manager City Hall—Chas W Beckwith.

Janitor City Hall—Richard Sisson; Collector of Licenses, J B Hawthorne.

Road Commissioner—Wm McKay.

City Assessors—W J Crewdson, Principal; John Richards and D B Barker, Assistants.

Revisors—John Macpherson, I R Golding, G W Adams, Joshua Limerick, Wm Rosborough.

Police Department—John L Marsh, Police Magistrate; John Richards, Sitting Magistrate. Policemen—Paul Phillips, Sergeant; Zeb Wright, John O'Neill and George Rideout.

Water Department—Ald Macpherson, Limerick and Golding.

Water Superintendent—Alex Burchill.

Engineers of Water Works—John Taylor and Malcolm Ross.

Fredericton School Board—A F Randolph, Chairman (resigned); appointed by Government, Dr Coulthard, and J L Inches (resigned); appointed by City Council, A A Sterling, Jas T Sharkey, Wesley Vanwart, and John J Weddall. Secretary, C A Sampson.

Board of Trade—Jas S Neill, President; A G Edgecombe, A A Lottimer, Wm Lemont, J T Clarke, H H Pitts, C F Chestnut, J J Weddall, G W Hodge, A H F Randolph, F B Edgecombe. Secretary, James W McCready.

Game Warden—R T Mack.

Board of Health—See page 45.

York County Medical Society.

President, A J Murray, M D, Fredericton Junction; Vice-President, J W Bridges, M D, Fredericton; Secretary-Treasurer, G Clowes Vanwart, M D. Executive Committee—Drs G H Coburn, W C Crocket, Fredericton; E B Fisher, Marysville; B M Mullin, St Marys Ferry. Audit Committee—Drs J C Sharp, Marysville; D R Moore, Stanley. Arrangement Committee—Drs W C Crocket and G Clowes Vanwart. This society meets on the fourth Thursday of each month, in the Consulting Room of Victoria Hospital.

Census Returns, 1891.

Bright	1,661	New Maryland.....	409
Canterbury.....	2,297	North Lake.....	755
Douglas.....	2,880	Prince William.....	1,398
Dumfries	689	Queensbury	1,540
Kingsclear	1,746	St Marys	3,354
Manners-Sutton.....	1,693	Southampton	2,310
Marysville (Town).....	1,339	Stanley	2,406

FREDERICTON.

Carleton Ward.....	1,621	St Ann's Ward.....	1,588
Kings "	1,074	Wellington "	832
Queens "	1,887	Total	6,502
Total.....		30,979	

BOOK-BINDING IN THE HIGHEST STYLE OF THE ART AT McMILLAN'S.

Provinces.

Foreman No 2
Company, H C
Foreman Hook

s.
B Hawthorne.

d D B Barker,

hua Limerick,

ohn Richards,
Wright, John

d); appointed
ointed by City
hn J Weddall.

A A Lottimer,
l, G W Hodge,
ready.

President, J W
Vanwart, M D.
erickson; E B
mmittee—Drs
Committee—
on the fourth
Hospital.

..... 409
..... 755
..... 1,398
..... 1,540
..... 3,354
..... 2,310
..... 2,406

..... 1,588
..... 832
..... 6,502

McMILLAN'S.

J. & A. McMILLAN FURNISH ESTIMATES FOR SOCIETY PRINTING.

RAILWAYS.

Intercolonial Railway.—Miles operated, 1,144.

C Schreiber, C M G, Deputy Minister and Chief Engineer of Railways and Canals, Ottawa, Ont.

General Officers resident at Moncton, N B—D Pottinger, General Manager; P S Archibald, Chief Engineer; F R F Brown, Mechanical Superintendent; Thomas Williams, Chief Accountant and Treasurer; J J Wallace, General Freight Agent; John M Lyons, General Passenger and Ticket Agent; T V Cooke, General Storekeeper.

District Superintendents—James E Price, Halifax and St John District, Truro, N S; F D Laurie, Sydney and Oxford District, New Glasgow, N S; W Rennels, Moncton and Ste Flavie District, Campbellton, N B; A R McDonald, Quebec and Ste Flavie District, Riviere du Loup, P Q.

Canadian Pacific Railway.

(Atlantic Division.)

H P Timmerman, General Superintendent, St John; E Tiffin, General Freight Agent, St John; A H Notman, District Passenger Agent, St John; J H Van Zile, Superintendent, Brownville Junction, Me; John Stewart, Superintendent, Woodstock; J H Barber, Engineer, St John; M I Spaulding, Acting Master Mechanic, McAdam Junction. Miles operated, 655.

New Brunswick Railway Company.

(Leased to Canadian Pacific Railway.)

Robt Meighen, President; J Kennedy Tod, Vice-President; Alfred Seely, Secretary and Treasurer; W T Whitehead, Land Agent. Directors—Samuel Thorne, John S Kennedy, J Kennedy Tod, Hon H O Northcote, D Willis James, Sir Donald A Smith, E R Burpee, Chas W Weldon, John McMillan, Robert Meighen, John Turnbull.

Shore Line Railway.

St John to St Stephen, 82 miles. Richard J Cross, New York, President; Hugh H McLean, Vice-President and Managing Director, St John, N B; Frank J McPeake, Superintendent. Directors—Hon Russell Sage, Richard J Cross, Giles E Trainor, Sidney Shepherd, Horace M Ruggles, Frank Todd, Hugh H McLean.

Elgin and Havelock Railway.

27 miles. H C Tilley, St John, N B, Secretary and Treasurer; J D Chipman, St John, N B, General Manager; A H Robinson, Petitcodiac, N B, Superintendent; W W Killam, Petitcodiac, N B, Master Mechanic; J A Wheaton, Elgin, N B, Road Master.

The Salisbury and Harvey Railway Company.

Salisbury to Hillsboro, 24 miles, and to Harvey, 48 miles. Connections made with I. C. R. at Salisbury, east and west. A. Sherwood, Manager.

Caraquet Railway.

From Gloucester to Shippegan, 70 miles. Patrick J Burns, President and Manager; John Sivewright, Secretary-Treasurer; P J Burns, G M Duncan, M D, Jacob White, Joseph Poirier, John Sivewright, Wm Walsh, Thomas Ahier, Directors.

BY-LAWS AND PAMPHLETS NEATLY PRINTED AT McMILLAN'S.

J. & A. McMILLAN PRINT BALL PROGRAMMES IN THE BEST STYLE.**Prince Edward Island Railway.**

D Pottinger, General Manager Canadian Government Railways, Moncton, N B; Alex McDonald, Superintendent; H W Anderson, Foreman Mechanical Department; J J Chappelle, Storekeeper and Mechanical Accountant; H S Coffin, Car Foreman. Head Offices: Charlottetown. Distances: Charlottetown to Tignish, 117 miles; Charlottetown to Souris, 60 miles; Charlottetown to Georgetown, 46 miles; Charlottetown to Cape Traverse, 44 miles. Total mileage of railway, 210 miles.

Gulf Shore Railway Co.

Caraquet to Tracadie, 14 miles. Head office, Bathurst. A J H Stewart, President; T M Burns, Secretary-Treasurer; A J H Stewart, T M Burns, John Young, W J Melanson, Philip Rive.

Canada Eastern Railway.

Fredericton to Chatham, 119 miles; Blackville to Indiantown, 9 miles. Alexander Gibson, General Manager, Gibson.

Buctouche and Moncton Railway.

31½ miles long. E G Evans, Receiver and Manager. Office: Hampton Station. Dr L G DeBertram, President; C N Skinner, John C Harris, John McKee, F J Merritt, J F Anderson, C C Barr, Directors.

Kent Northern Railway.

Richibucto, via Kingston, to Kent Junction, connecting with Intercolonial Railway. Length of line, 27 miles.

Central Railway.

Northern Division—Norton to Chipman, 44½ miles. Southern Division—Hampton to Quaco, 30 miles. Office, Hampton Station; E G Evans, Superintendent and Treasurer.

St. John Valley and Riviere du Loup Railway Co.

Directors—George F Baird, W H Thorne, James Manchester, H D Troop, James Holly. George F Baird, President; Charles A Palmer, Honorary Secretary; David Russell, Secretary.

St. Louis Railway.

Richibucto to St Louis. Length of line, 7 miles. Wilmot Brown, Manager.

Albert Southern Railway.

17½ miles long. W W Wells, President; W A Trueman, Secretary-Treasurer and Manager.

BANKS.**Bank Holidays.**

Ontaria, New Brunswick and Nova Scotia—New Year's Day, Good Friday, Easter Monday, Queen's Birthday, Dominion Day, Labor Day and Christmas Day.

Quebec—New Year's Day, Epiphany, Annunciation, Good Friday, Ascension, Corpus Christi, St Peter's and St Paul's, All Saints, Conception, Christmas Day, Queen's Birthday, Labor Day, Dominion Day.

Also, throughout the Dominion, any day appointed by proclamation for a general Fast or Thanksgiving Day.

J. & A. McMILLAN Publish and Import NEW BRUNSWICK SCHOOL BOOKS.

EST STYLE.

JOB PRINTING EXECUTED PROMPTLY AT J. & A. McMILLAN'S.

Bank of British North America.

Incorporated by Royal Charter. Paid-up Capital, £1,000,000 Stg. Reserve Fund, £275,000 Stg.

St John Branch—H A Harvey, Manager; G Bentley Gerrard, Accountant; Thos Kirkwood, Teller; G H Winter, T E G Armstrong, Jno Macdonald, A Gordon Cowie, James J Kaye Allison, Clerks; W Maher, Messenger.

Fredericton—Jeremy Taylor, Manager; O H Sharpe, L W Bailey, jr, J Winslow, Clerks.

Bank of Montreal.

Capital, \$12,000,000. Reserve, \$6,000,000. Head Office, Montreal.

Sir Donald A Smith, President; E S Clouston, General Manager.

St John Branch—E C Jones, Manager; M S L Richey, Accountant. Staff—A Buchan, F H J Ruel, O R Campbell, F M Maunsell, F J McDonald, G S Hart, W B Winslow, W A Boyd, W C Hazen, W K McKean; J L Wilson, Messenger.

Discount Days—Every week day.

Branches and Agencies in the Maritime Provinces—Moncton, F J Hunter, Manager; Chatham, F E Winslow, Manager; Halifax, N S, F M Cotton, Manager.

The Bank of New Brunswick.

Capital, \$500,000. Rest, \$525,000.

Directors—Hon J D Lewin, President; W W Turnbull, Vice-President; S Jones, James Manchester, C F Woodman and Robert Thomson.

G A Schofield, Manager; J Clawson, Cashier; B C B Boyd, Accountant; S Girvan, J M Dick and A McDonald, Tellers; G L Robinson and W S Thomas, Ledger Keepers; C H Lee, Corresponding Clerk; W E Foster and R Dole, Discount Clerks; H E Hall, P G Hall, F B Schofield, R R Fairweather, R E Smith, Arthur G Dick, Clerks; A S Pattison, Messenger; Richard Pattison, Janitor.

Directors' Meetings—Tuesdays and Fridays.

Bank of Nova Scotia.

Incorporated 1832. Capital paid up, \$1,500,000. Reserve Fund, \$1,300,000.

Directors—John Doull, President; Adam Burns, Vice-President; Jarius Hart, John Y Payzant and R B Seeton.

Cashier—Thomas Fyshe.

Branches in Nova Scotia—Amherst, Bridgetown, Kentville, North Sydney, Annapolis, Digby, Liverpool, Pictou, New Glasgow, Yarmouth, Stellarton, Oxford, Westville.

Branches in New Brunswick—St John, Moncton, Woodstock, Newcastle, Chatham, Campbellton, Fredericton, Sussex, St Stephen and St Andrews.

Branches in P. E. Island—Charlottetown and Summerside.

Agency in United States—Chicago.

Agency in Montreal, P Q.

Agency in West Indies—Kingston, Jamaica.

Agencies in Newfoundland—St Johns and Harbor Grace.

People's Bank of New Brunswick, Fredericton.

A F Randolph, President; A H F Randolph, Vice-President; J W Spurdin, Cashier; D Lee Babbitt, Accountant; W B Coulthard, Teller; A R Tibbits, Discount Clerk; D Richards, Messenger.

J. & A. McMILLAN PRINT DODGERS, POSTERS AND PROGRAMMES.

POOL BOOKS.

BOOK AND PAMPHLET PRINTING A SPECIALTY. J. & A. McMILLAN.**Halifax Banking Company.**

Established 1825. Incorporated 1872. Paid-up Capital, \$500,000. Authorized Capital, \$1,000,000. Reserve Fund, \$250,000. Head Office, Halifax, N.S.

Directors—Robie Uniacke, President; L J Morton, Vice-President; C W Anderson, F D Corbett, James Thomson. Agencies in New Brunswick—Sackville and St. John. Agencies in Nova Scotia—Amherst, Antigonish, Barrington, Lockeport, Lunenburg, New Glasgow, Pictou, Springhill, Truro, Windsor and Canning.

St. Stephen's Bank.

Capital, \$200,000. Surplus, \$45,000. Directors—Frank Todd, President; J D Chipman, Vice-President; E H Balkham. J F Grant, Cashier; J T Whitlock, Accountant; W L Grant, Teller.

GAME LAWS.**Summary of the Game Laws of New Brunswick.****MOOSE, CARIBOU AND DEER.**

No person shall hunt, take, kill, wound or destroy within this Province, any moose, caribou or deer, between the 15th day of January and the 30th day of September in each and every year, under a penalty not exceeding \$200, and not less than \$50 for each and every offence, or imprisonment for a period not exceeding fourteen days nor less than five days.

No one person shall in any one year or season, kill or take any more than two moose, three caribou, or three deer, and no number of persons forming a hunting party of three or more, shall, in any one season, kill more than one moose, two caribou or two deer for each member of such hunting party, exclusive of guides, under a penalty, in any or either case, not exceeding \$40, nor less than \$20, for each moose, caribou or deer so killed or taken, in excess of the above numbers, or imprisonment for a period not exceeding ten nor less than five days.

No person shall at any time or season hunt, take, kill, wound or destroy any cow moose within this Province, under a penalty not exceeding \$200, nor less than \$100 for each and every offence, or imprisonment for not less than ten or more than fourteen days.

No person shall at any time hunt, chase, pursue, wound, take, kill, or destroy any moose, caribou or deer, with a dog, or dogs, save as may be necessary to expel such moose, caribou and deer from or out of any cultivated fields, under a penalty of \$50 for each and every offence, or imprisonment for ten days; and it shall be lawful for any person to kill or destroy any dog or dogs found hunting, pursuing, chasing or destroying, any moose, caribou or deer, or any dog or dogs which can be proved to have pursued, chased, wounded, torn or killed any moose, caribou or deer.

MINK, OTTER, FISHER, BEAVER AND SABLE.

No person shall take, kill, wound, trap, or destroy any mink, otter, fisher, beaver or sable between the 1st day of May and the 1st day of September following in any year, under a penalty not exceeding \$20, and not less than \$5 for each and every offence, or imprisonment for not less than two, nor more than six days; provided nevertheless, that any person may at any season catch or take alive any number of mink for the purpose of preserving

WEBSTER'S INTERNATIONAL DICTIONARY supplied by J. & A. McMILLAN.

McMILLAN.

WEDDING INVITATIONS IN LATEST NOVELTIES AT J. & A. McMILLAN'S.

and breeding the same, such person having first obtained a license for that purpose from the Surveyor-General.

MUSKRATS.

Muskrats must not be killed in the Counties of Sunbury or Queens between 10th June and 10th March. Penalty \$5, or from two to six days imprisonment.

POSSESSION OF TRAPS, MEAT, SKINS, ETC.

To offer for sale or have in possession any part of the carcass or green pelt, or eggs, etc., of any animal or bird out of season, or to have in possession traps or be found hunting shall be prima facie evidence of a contravention of the game laws of the province and render the person or persons implicated liable to prosecution thereunder, and the onus of proving non-violation shall be upon such persons.

DUCK, BRANT, GEESE, OR OTHER WILD FOWL OF THE GAME KIND.

To take or catch with a net or nets, or kill with a swivel or punt gun, offender will be liable to a penalty of not less than \$20, nor more than \$40, or to imprisonment for each and every such act.

For the setting of any net for the purpose of catching any wild duck or any game bird, the offender shall be liable to a penalty of not less than \$10, nor more than \$20, or to imprisonment.

For the catching of wild fowl by artificial light, the offender shall be liable to a penalty of not less than \$10, nor more than \$20.

THE KILLING OF ROBINS, SPARROWS, SWALLOWS, ETC.,

and other small birds and birds of song which frequent the fields and gardens, or the killing or destroying of sea-gulls in the parish of Grand Manan and the selling and offering for sale and having in possession such birds when killed shall hereafter be unlawful. The trapping, snaring, or otherwise taking alive or selling or offering or exposing for sale alive of any of the said birds, and the destroying of the nests or eggs of such birds, shall be unlawful, and any such traps or snares may be destroyed. Penalty, \$5, or imprisonment.

SUNDAY.

Hunting, fishing, or shooting on Sunday is punishable by a penalty of from \$30 to \$50, or imprisonment from five to ten days.

OFFICERS.

A Chief Game Commissioner for the whole province and a Game Warden in each county are appointed by the Lieutenant-Governor-in-Council. The Wardens may appoint deputies. In addition to these, each Deputy Crown Land Surveyor, and each Lumber Scaler, appointed under Act of Assembly 47th Victoria, Chapter VIII, during his continuance in office as such Surveyor or Scaler, and each Fishery Guardian appointed under Act of Assembly 47th Victoria Chapter 1, are special Game Wardens and have the same powers, rights and duties, as a County Warden for the district for which they are appointed, save and except the power to appoint deputies; every officer so appointed has the same authority or power to require aid and assistance in the execution of his duties, as Sheriffs or their deputies have in theirs.

The Chief Game Commissioner, Wardens, and other officers have power to seize all animals, parts of animals, nests, nets, traps, etc., which they may have reason to believe have been taken or used in contravention of the Game Laws and to proceed before Justices and other courts against offenders in connection therewith.

McMILLAN.

McMILLAN'S PEN DEPARTMENT CONTAINS GOODS FROM ALL MAKERS.

ALL BRANCHES OF BOOK-BINDING AT McMILLAN'S, ST. JOHN, N. B.

Where offenders cannot be found, property so seized may, after due advertisement, be sold.

PROCEDURE.

All informations and complaints for the prosecution of any offence, against any of the provisions of the Act for the Protection of Birds and Animals shall be made or laid in writing and may be brought or laid before any Justice of the Peace, Parish Court Commissioner, Stipendiary, Police or Sitting Magistrate, of the County, or County adjoining that in which the offence complained of was committed, and such Justice of the Peace, Parish Court Commissioner, Stipendiary, Police or Sitting Magistrate, shall have jurisdiction in the matter, irrespective of the amount or extent of any penalty by this Act imposed, and all proceedings under the Act had or taken before any such Justice of the Peace, Parish Court Commissioner, Stipendiary, Police or Sitting Magistrate, shall, as far as consistent with the provisions of the Act, be in the manner, and according to the forms prescribed in the Summary Convictions Act, Chapter 62 of the Consolidated Statutes; every such complaint or information shall be in the name of the Chief Game Commissioner, County Warden or his Deputy, or a Special Game Warden, provided nevertheless that any person may prosecute in his own name, for any of the penalties by the Act imposed, in case none of the above named officers shall have done so, within ten days after the offence shall have been committed.

PENALTIES, ETC.

All fines, penalties, forfeitures and moneys collected under the Act, when recovered, unless otherwise specially provided for, shall be paid as follows: one-half to the informer, and the other half to the Chief Game Commissioner or other prosecuting officer; but if the person prosecuting be other than the Chief Game Commissioner, or County Warden or his Deputy, or Special Game Warden, as above mentioned, then such other or second half shall be paid to the Surveyor-General to be applied towards defraying the expenses incurred in carrying out the provisions of the Act.

Game Wardens for New Brunswick.

Chas S Turner, Upper New Horton, Albert County; P Corlett, Johnville, Carleton County; W F Todd, Milltown, Charlotte County; Henry Bishop, Bathurst, Gloucester County; Henry Berthe, Buctouche, Kent County; O R Arnold, Sussex, Kings County; Joseph Martin, Edmundston, Madawaska County; Wm Wyse, Chatham, Northumberland County; H O Branscombe, Cumberland Bay, Queens County; John S Bassett, River Charlo, Restigouche County; Chas J Burpee, Sheffield, Sunbury County; Martin Stafford, Victoria County; Charles R Oulton, Little Shemogue, Westmorland County; Frank Bird, Upper Keswick, York County; L B Knight, Musquash, St John County.

Synopsis of the Fishery Laws of the Dominion of Canada as Regards Salmon and Trout.

Net fishing of any kind is prohibited in public waters, except under leases or license from the Department of Fisheries.

The size of nets is regulated so as to prevent the killing of young fish. Nets cannot be set or seines used so as to bar channels or bays.

The netting of trout is prohibited. A general weekly close time is provided, in addition to special close seasons. Salmon nets must be raised from 6 p. m. on Saturday to 6 a. m. on Monday, and angling for salmon is prohibited from

JOB PRINTING ARTISTICALLY EXECUTED AT J. & A. McMILLAN'S.

9 p. m. on Saturday to 6 a. m. on Monday. Close time for "fly-fishing" for salmon begins 15th August.

The use of explosive or poisonous substances for catching or killing fish is illegal.

[Notice has been given that a standard regulation salmon net will be established and adopted by the Department of Fisheries, to come into use in the year 1891, and therefore no other net will be sanctioned for the capture of salmon in any of the waters of the Bay Chaleur or elsewhere.]

TABLE OF OPEN SEASONS FOR FISH IN NEW BRUNSWICK.

<i>Kinds of Fish.</i>	<i>Open Season.</i>	<i>Kinds of Fish.</i>	<i>Open Season.</i>
Bass, angling with hook and line is permitted at all times of the year.		Lake Trout, or Land-locked Salmon.....	From May 1 to Sept. 15
Speckled Trout (<i>Salvelinus fontinalis</i>)..	From Apr. 1 to Sept. 15	Salmon, netting.....	From Mar. 1 to Aug. 15
		Salmon, angling.....	From Feb. 1 to Aug. 15
		Lobsters.....	From Jan. 1 to July 1
		Oysters.....	From Sept. 15 to June 1
		Sturgeon.....	From May 1 to Sept. 1

HOSPITALS AND ASYLUMS.

General Public Hospital.

Commissioners—Wm Bayard, M D, President; Robt W Crookshank, Vice-President; M W Maher, Thomas Walker, M D, A Chipman Smith, George A Hetherington, M D, W C R Allan, John McGoldrick, John Berryman, M D; I Olive Thomas, Secretary; W A Christie, M D, Resident Physician and Superintendent; Bertha Chesley, Matron.

Physicians—Alban F Emery, M D, Murray MacLaren, M D, James Christie, M D, Walter W White, M D, Wm Christie, M D, T D Walker, M D.

Consulting Physicians—Thos Walker, M D, J D White, M D.

Oculists—M F Bruce, M D, H D Fritz, M D.

Pathologist—G A Hetherington, M D.

Dentist—Robt J Robertson, D D S.

Provincial Lunatic Asylum.

Commissioners—Hon A G Blair, Attorney General; Jas Mitchell, Provincial Secretary; H R Emmerson, Board of Works; L J Tædie, Surveyor General; A S White, Solicitor General; A T Dunn, C H Labillois, Secretary-Treasurer, R W Crookshank.

Resident Officers—James T Steeves, M D, Medical Superintendent; James A E Steeves, A M, M D, Assistant Physician; W A Quinton, Steward; Patrick Tole, Clerk; Miss Kate Murphy, Matron.

Visitors (appointed under Sec 7 of Act 56 Vic, Chap 4)—Judge Stevens, St Stephen; Joseph S Allison, St John; Edward J Smith, Shediac; Hon A F Randolph, Fredericton; Edward Sinclair, Chatham; Mrs R Chipman Skinner, St John; Hon Archibald Harrison, Manguerville; Mrs P A Landry, Dorchester; Rev G A Hartley, St John; Dr Boyle Travers, St John; Stephen B Appleby, Woodstock; Dr J S Benson, Chatham; Mrs W H Todd, St Stephen.

Boys' Industrial Home.

Board of Governors—George Robertson, Chairman; J E Irvine, Secretary-Treasurer; Hon A F Randolph, Hon A G Blair, R J Ritchie, Lady Tilley, Elizabeth C Skinner; J G Downey, Superintendent; Wilhelmina A Toole, Matron and Teacher.

McMILLAN'S BINDERY is the **MOST COMPLETE** in the Maritime Provinces.

ALL DESCRIPTIONS OF COMMERCIAL PRINTING AT McMILLAN'S.

Victoria Hospital (Fredericton).

(Founded by Lady Tilley, in the Queen's Jubilee Year.)

Board of Trustees—Sir John C Allen, President; The Hon Lieut Governor, His Worship the Mayor, Hon A F Randolph, Hon F P Thompson, John Black, M P P, James T Sharkey (U S Consular Agent), G E Coulthard, M D; Hon Justice Vanwart, Secretary.

Physicians—R McLearn, M D, W C Crocket, M D, F J Seery, M D, G Clowes Vanwart, M D, James W Bridges, M D, A B Atherton, M D.

Consulting Physicians—G H Coburn, M D, R McLearn, M D, W C Crocket, M D, F J Seery, M D.

The Wiggins Male Orphan Institution.

Governors—G Sidney Smith, President; Archdeacon Brigstocke, Hurd Peters, C F Kinnear, Geo E Fairweather, John M Taylor, Arthur W Adams, Mr Justice Barker, Rev A D Dewdney; J T Twining Hartt, Secretary-Treasurer; Rev R Mathers, Principal.

St. John Protestant Orphan Asylum.

Directors—W W Turnbull, President; T A Rankine, Vice-President; John E Irvine, Treasurer; E L Whittaker, Secretary; Rev Geo Bruce, D D, A C Blair, Alex Rankine, Robert Marshall, A F Randolph, John M Taylor, James Manchester, Rev J deSoyres, Silas McDiarmid, O H Warwick, Rev Archdeacon Brigstocke.

Finance Committee—W W Turnbull, J E Irvine, T A Rankine.

Standing Committee—Rev Geo Bruce, Alex Rankine, O H Warwick.

Building Committee—John M Taylor, Robert Marshall.

Auditors—John M Taylor, Robert Marshall.

Ladies' Committee—Mrs W W Turnbull, President: Mrs T A Rankine, Mrs D McLellan, Vice-Presidents; Mrs R P Starr, Treasurer; Mrs J E B McCready, Secretary; Mrs Geo McLeod, Mrs Jas J Kaye, Mrs Jas L Dunn, Mrs G Prescott, Mrs MacLaren, Mrs Chas Johnston, Mrs G R Pugsley, Mrs A L Palmer, Mrs G E King, Mrs Robt Thomson, Miss F Murray.

Honorary Members—Mrs J Boyd, Mrs Arthur Everitt, Mrs R W Crookshank, Miss A Hunt, Mrs W Breeze.

Standing Committee—Mrs Prescott, Mrs Jas J Kaye, Mrs Dunn.

Home for Aged Women.

Robt W Crookshank, President; W K Crawford, H Lawrance Sturdee, John M Taylor, H A Drury, D E Berryman, M D, J M Robinson, W S Fisher, Mrs J R Armstrong, Mrs Sturdee, Mrs Daniel, Mrs R W Crookshank, Mrs R Thomson, Mrs Pritchard, Mrs G M Armstrong, Mrs Temple, Mrs A L Palmer, Mrs A H Hanington, Mrs J de Wolfe Spurr, Mrs John Burpee, Mrs Gideon Prescott, Miss Crookshank, Mrs J L Dunn, Miss H E Kinnear, Directors; H Lawrance Sturdee, Secretary-Treasurer.

SCHOOL BOOKS Prescribed by the Board of Education, and all others used in the Maritime Provinces, constantly on hand.

Wholesale and Retail.**J. & A. McMILLAN.**

BOOK-BINDING PROMPTLY AND NEATLY FINISHED AT McMILLAN'S.

The

Arms

Bayle

Bliss,

Bryar

Burt,

Camp

Colsto

Cover

Cress

Daniel

Daver

Dewd

deSoy

DeVe

Dibbl

Dick

Dicki

Eatou

Flewe

Forsy

Freeb

Fuller

Gollm

Hacke

Hanfo

Hanin

Hanse

Hanse

Hays,

Hoop

Hopk

Hoyt,

Jaffre

Jones

Ketch

Little

Lloyd

Mathe

Millie

Mont

Morri

Murri

McKi

McKi

Nealc

Newm

Parki

Parle

Picke

Raym

Richa

Rober

McMILLAN'S BLANK BOOKS CANNOT BE EQUALLED IN CANADA.

ECCLESIASTICAL.**Clergy of the Diocese of Fredericton.****BISHOP.**

The Right Rev. Hollingworth Tully Kingdon, D. D., consecrated July 10, 1881.

DEAN.

The Very Rev. Francis Partridge, D. D.

ARCHDEACONS.

The Venerable F. H. J. Brigstocke, D. D.

The Venerable Thomas Neales, M. A.

PRIESTS.

<i>Name.</i>	<i>Address.</i>	<i>Date of Ordination.</i>
Armstrong, W B, M A.....	Welsford, Queens Co.....	July 12, 1868
Baylee, C O'Dell.....	Derby, Northumberland Co.....	Dec. 21, 1886
Bliss, D M, B A.....	Mt Whitley, Westmorland.....	Sept. 19, 1882
Bryan, J T.....	St Stephen.....	Dec. 24, 1892
Burt, A F B.....	Shediac.....	Nov. 7, 1886
Campbell, J Roy, B D.....	Dorchester.....	June 9, 1867
Colston, E W, M A.....	Burt's Corner.....	June 24, 1880
Covert, W S, B A.....	Grand Harbor, Grand Manan.....	Feb. 24, 1861
Cresswell, A J, S A C.....	Springfield.....	Sept. 21, 1884
Daniel, A W.....	Rothsay.....	— 1886
Davenport, J M, M A.....	St John.....	Sept. 23, 1872
Dewdney, A D.....	St John.....	Nov. 6, 1887
deSoyres, John, M A.....	St John.....	Dec. 22, 1878
DeVeber, W H, M A (Canon).....	St John.....	Sept. 24, 1848
Dibblee, H E, M A.....	Maugerville.....	March 17, 1889
Dicker, A G H.....	St John.....	May 27, 1888
Dickinson, T.....	Hampton.....	—
Eatough, W.....	St John.....	June 1, 1890
Flewelling, J E.....	Centreville, Carleton Co.....	Dec. 24, 1876
Forsyth, David, B A (Canon).....	Chatham.....	March 1, 1874
Freebern, G.....	Harcourt.....	June 30, 1895
Fullerton, C H.....	Petitcodiac.....	June 16, 1889
Gollmer, A J A.....	Lower Jemseg.....	June 29, 1881
Hackenley, Henry.....	—.....	Oct. 5, 1884
Hanford, S Jones, B A.....	Upham, Kings Co.....	March 15, 1848
Hanington, C P, B A.....	Hampton Station.....	March 9, 1884
Hansen, N C, M A.....	Gagetown.....	Feb. 26, 1888
Hansen, N M.....	New Denmark.....	May 27, 1877
Hays, William.....	St John.....	Sept. 23, 1894
Hooper, E B, B A.....	Moncton.....	June 5, 1887
Hopkins, J R.....	Birch Ridge, Victoria Co.....	Dec. 21, 1890
Hoyt, Leo A, M A.....	St John.....	Dec. 18, 1870
Jaffrey, Wm (Retired).....	St Marys, York Co.....	June 15, 1851
Jones, P Owen.....	Davenport School, St John.....	June 19, 1883
Ketchum, W Q, D D (Canon).....	St Andrews.....	Sept. 20, 1846
Little, H W, S A C.....	Sussex.....	May 23, 1875
Lloyd, Geo E, M A.....	Rothsay.....	July 31, 1887
Mathers, Richard.....	St John.....	Sept. 23, 1872
Millidge, J W.....	Oak Bay, Charlotte Co.....	Dec. 22, 1878
Montgomery, H, M A.....	Fredericton.....	June 4, 1882
Morris, H B, M A.....	Dalhousie.....	Sept. 24, 1865
Murray, A B, M A.....	Stanley, York Co.....	Dec. 23, 1888
McKiel, W LeB, B A.....	Fairville.....	Sept. 24, 1865
McKim, R P.....	St John, North.....	June 4, 1893
Neales, Scovil, M A.....	Andover, Victoria Co.....	May 27, 1888
Newnham, O S (Secretary of Synod).....	St Stephen.....	May 27, 1877
Parkinson, J R S, S A C.....	St Marys, York Co.....	Sept. 19, 1875
Parlee, H T, B A.....	Westfield, Kings Co.....	March 1, 1885
Pickett, D W, M A.....	Round Hill, Greenwich.....	Sept. 21, 1856
Raymond, W O, M A (Secretary D C S).....	St John.....	Dec. 21, 1879
Richards, D, B A.....	Bathurst.....	June 12, 1892
Roberts, G G, M A (Canon).....	Fredericton.....	Sept. 20, 1857

J. & A. McMILLAN MAKE A SPECIALTY OF COLOR PRINTING.

L

J. & A. McMILLAN'S PAPER RULING CANNOT BE SURPASSED.

<i>Name.</i>	<i>Address.</i>	<i>Date of Ordination.</i>
Sampson, W H.....	St John (West side).....	Dec. 24, 1894
Schofield, George (Retired).....	St John.....	March 4, 1899
Simonds, R, B A.....	May 30, 1847
Simondson, E W, B A.....	Temperance Vale.....	June 9, 1893
Slipper, A A.....	St Martins.....	Dec. 23, 1888
Smith, Ranald E, M A.....	St George.....	Dec. 16, 1879
Smithers, A W, B A.....	Waterford, Kings Co.....	May 24, 1891
Snow, P G.....	Newcastle.....
Spike, H M, B A.....	St John, west side.....	June 13, 1872
Sireet, W H, B A.....	Campobello.....	June 19, 1879
Sweet, J H S, S A C.....	Newcastle.....	June 29, 1874
Teed, A W, M A.....	Richmond.....	Dec. 23, 1888
Wainwright, H S, B A.....	Kingston, Kings Co.....	Dec. 23, 1866
Warneford, C A S.....	Canterbury Station.....	March 6, 1887
Warneford, E A (Retired).....	Hampton Village.....	Dec. 22, 1870
Wetmore, D I, B A.....	Clifton, Kings Co.....	Sept. 20, 1857
Whalley, H F E, S A C.....	Fredericton.....	Dec. 23, 1883
Wiggins, C F, B A.....	Sackville.....	May 23, 1875
Wilkinson, Wm J, M A.....	Bay du Vin.....	May 23, 1890

The Diocesan Church Society.**OFFICERS AND COMMITTEES**

President, The Right Rev. the Lord Bishop of Fredericton; Vice-Presidents, The Venerable Archdeacon Brigstocke, D D; The Venerable Archdeacon Neales, M A, Sir S Leonard Tilley, C B, K C M G, W M Jarvis, Sir John C Allen, LL D, G A Schofield, Rev Canon DeVeber, M A, Rev Canon Ketchum, D D, His Honor John J Fraser, Lieutenant Governor of the Province; Treasurer, George E Fairweather; Secretary, Rev W O Raymond, St John; Auditors, Jas S Beek, G Sidney Smith.

Executive Committee—The officers of the society, the clergy duly qualified, and the following lay members: T C Allen, A G Beckwith, John Black, Geo Burchill, J Roy Campbell, A C Fairweather, W S Fisher, John B Forster, Judge Hanington, H A Harvey, R W Hewson, C F Kinnear, C A Macdonald, John Moore, Hurd Peters, Alfred Porter, T B Robinson, A A Sterling, A F Street, H L Sturdee, H C Tilley, C W Weldon, Judge Wilkinson, Henry Wilmot.

Board of Home Missions (appointed by the General Committee)—The Right Rev the Lord Bishop (*ex officio*), The Venerable the Archdeacons (*ex officio*), the Treasurer of the Society (*ex officio*), the Secretary of the Society (*ex officio*), Very Rev Dean Partridge, Revs J M Davenport, Canon Roberts, O S Newnham, E B Hooper, Messrs G A Scovil, C N Vroom, W M Jarvis, the Lieutenant Governor, Messrs W S Fisher, Hurd Peters, John Black. (Appointed by the Rural Deaneries)—Revs. Canon Forsyth, H Montgomery, S J Hanford, J F Bryan, I. A Hoyt, C H Fullerton, Scovil Neales.

Book Depository Committee (appointed by the General Committee)—Revs A D Dewdney, W H Barnes, W Eatough, H Montgomery, Messrs C E I Jarvis, J R Campbell, T B Robinson, C F Kinnear, together with members of the Parent Society in the Diocese.

Committee on interesting Sunday Schools in Home Missions, and on the Promotion of Sunday Schools (appointed by the General Committee)—Revs W Eatough (convener), E B Hooper, A J Creswell, A G H Dicker, H Montgomery, Canon Roberts, W H Barnes, Messrs R W Hewson, Herbert Schofield, R E Coupe.

Glebe Land Committee (appointed by the Executive Committee)—T B Rob-

J. & A. McMILLAN PRINT DODGERS, POSTERS AND PROGRAMMES.

PASSED.

VISITING CARDS PRINTED EXPEDITIOUSLY AT J. & A. McMILLAN'S.

Date of Ordination	
.....Dec.	24, 1862
.....March	4, 1860
.....May	30, 1864
.....June	9, 1895
.....Dec.	23, 1888
.....Dec.	16, 1839
.....May	24, 1891
.....June	13, 1852
.....June	19, 1839
.....June	29, 1874
.....Dec.	23, 1888
.....Dec.	23, 1866
.....March	6, 1887
.....Dec.	22, 1850
.....Sept.	20, 1857
.....Dec.	23, 1883
.....May	23, 1875
.....May	23, 1890

inson, H L Sturdee, Hurd Peters, G Sidney Smith, G E Fairweather, G A Schofield.

Finance Committee (appointed by the Executive Committee)—The Right Rev the Lord Bishop, W M Jarvis, A F Street, J R Campbell, John Black, H L Sturdee, Jas S Beek, G A Schofield, C F Kinnear, G Sidney Smith, the Treasurer of the Society (*ex officio*).

Committee on the Incapacitated Clergy Fund (appointed by the Executive Committee)—The Right Rev the Lord Bishop, the Venerable Archdeacon Brigstocke, Revs O S Newnham, C P Hanington, the Lieutenant Governor, Messrs W M Jarvis, G A Schofield.

The Clergy Widows and Orphans Fund—The Right Rev the Lord Bishop, the Very Rev Dean Partridge, Revs O S Newnham, W O Raymond, Messrs G A Schofield, Wm M Jarvis, Geo E Fairweather, Secretary.

Committee on the Fund to Aid in the Education of the Children of Clergymen (appointed by the Executive Committee)—The Right Rev the Lord Bishop, the Very Rev Dean Partridge, the Venerable Archdeacon Brigstocke, Revs G E Lloyd, J M Davenport, Messrs G E Fairweather, Wm M Jarvis, W S Fisher, G A Schofield, T B Robinson, A Porter.

Committee to Arrange Time and Place for Meetings of Committees of Diocesan Church Society and Synod—Rev W O Raymond, G A Schofield.

Diocesan Synod.

President—The Right Rev the Lord Bishop of Fredericton. Address—Fredericton, N B.

Secretary—The Rev O S Newnham. Address—St Stephen, N B.

Treasurer—W M Jarvis. Address—St John, N B.

Auditor—H L Sturdee. Address—St John, N B.

COMMITTEES OF THE SYNOD.

Standing Committee—The Right Rev the Lord Bishop, Chairman; the Venerable Archdeacons, Rev Canon Roberts, the Very Rev Dean Partridge, Revs O S Newnham, J M Davenport, His Honor the Lieutenant Governor, Geo A Schofield, C N Vroom, Mr Justice Hanington.

Standing Committee on Sunday Schools—Rev O S Newnham, convener; Revs E B Hooper, H Montgomery, W Eatough, Messrs E J Wetmore, Hurd Peters, Dr J M Deacon.

Members of the Board of Management of the Domestic and Foreign Missionary Society—The Very Rev Dean Partridge, Ven Archdeacon Brigstocke, C N Vroom, G A Schofield.

Corresponding Committee in connection with the Board of Management of the Domestic and Foreign Missionary Society—The Right Rev the Lord Bishop, Revs Canon Roberts, J M Davenport, E B Hooper, Dr J M Deacon, Messrs C F Kinnear, E J Wetmore.

Bishop Medley Divinity Scholarship Fund Committee—The Lord Bishop, convener; Ven Archdeacon Brigstocke, Rev A J Cresswell, His Honor the Lieut Governor, the Treasurer of the Synod.

Governors of King's College, Windsor—Ven Archdeacon Brigstocke, Mr Justice Hanington.

Trustee of the Girls' School, Windsor—John B Forster.

Lay Members of the Board of Discipline—His Honor the Lieut Governor, Mr Justice Hanington, H L Sturdee, Henry Wilmot, Hurd Peters, Dr Neville Parker, Dr C W Weldon, T Carleton Allen, Geo A Schofield, A A Sterling, C N Vroom, E J Wetmore.

GRAMMES.

J. & A. McMILLAN Publish and Import NEW BRUNSWICK SCHOOL BOOKS.

McMILLAN'S PEN DEPARTMENT CONTAINS GOODS FROM ALL MAKERS.

Delegates to the Provincial Synod—Rev O S Newnham, the Very Rev Dean Partridge, the Ven Archdeacon Brigstocke, the Ven Archdeacon Neales, Revs J R Campbell, Canon Roberts, E B Hooper, Canon Forsyth, J M Davenport, H Montgomery, A J Cresswell, Cecil Wiggins, the Lieutenant Governor, G A Schofield, Dr C W Weldon, Judge Hanington, C N Vroom, H L Sturdee, J P Burchill, T C Allen, Hurd Peters, Hon T R Jones, Dr J M Deacon, R W Hewson; substitutes, Revs Canon Ketchum, J deSoyres, G E Lloyd, A D A Dewdney, J R S Parkinson, A G H Dicker, Messrs G E Fairweather, Dr N Parker, E T Wetmore, A H Hanington, A C Fairweather, Sheriff Sterling.

Delegates to General Synod—Ven Archdeacon Brigstocke, Rev J deSoyres, Ven Archdeacon Neales, Mr Justice Hanington, Geo A Schofield, C N Vroom.

Committee of Finance—The Right Rev the Lord Bishop; the Treasurer of the Synod (convener); Ven Archdeacon Neales, L A Hoyt, J R Campbell, Dr Neville Parker, Geo A Schofield, the Secretary of the Synod (*ex officio*).

On Regular Meetings of Committees—Rev W O Raymond, Geo A Schofield. Committee on Statistics—The Lord Bishop, convener; Rev O S Newnham, Rev W O Raymond, E J Wetmore, Geo A Schofield, A C Fairweather.

Committee on List of Parishes, and Churches and Chapels—Revs L A Hoyt, W O Raymond, Canon Roberts, Messrs C E L Jarvis, C N Vroom, J P Burchill.

Committee on the Union of the Diocesan Synod and Diocesan Church Society—Ven Archdeacon Brigstocke, Ven Archdeacon Neales, Revs J M Davenport, O S Newnham, Canon Ketchum, J R Campbell, W O Raymond, Canon Forsyth, Mr Justice Hanington, Hon Thos R Jones, C N Vroom, the Lieutenant Governor, J S Beek, G A Schofield.

Printing Committee—The Secretary of the Synod, H Town, C F Kinnear.

Churchwardens and Vestrymen, St. John.**TRINITY CHURCH.**

Wardens—Chas W Weldon, Jas H McAvity; Vestrymen, C P Clarke, W L Prince, J de Wolfe Spurr, Thos Patton, J H Pullen, John M Taylor, Chas E Scammell, C F Kinnear, H H Harvey, H D Peters, C E L Jarvis.

Delegates to the Diocesan Synod—Chas W Weldon, H Lawrance Sturdee; substitutes, C E L Jarvis, Chas F Kinnear.

ST. PAUL'S CHURCH.

Wardens—Mr Justice Barker, T Barclay Robinson; Vestrymen, G Sidney Smith, Hon Thos R Jones, W H Thorne, J Douglas Hazen, John K Schofield, G W Ketchum, J C Robertson, John I Robinson, Frank P Starr, Jas M Magee, J Roy Campbell, James Jack; Vestry Clerk, H B Robinson.

ST. JOHN'S CHURCH.

Wardens—J R Ruel, W H Merritt; Vestrymen, H W DeForest, T McAvity, J R Armstrong, A W Adams, G E Fairweather, F W Daniel, A T Thorne, R B Emerson, Walter Scott, C M Bostwick, F E Sayre, Major Markham; Delegates to Diocesan Synod, G E Fairweather, A H Hanington; substitutes, H C Tilley, G G Ruel; Delegates to D C S, R B Emerson, Walter Scott; substitutes, H C Tilley, G G Ruel.

ST. JAMES' CHURCH.

Wardens—R W Crookshank, Geo Bridges; Vestrymen, John Holden, John C Kee, Walter J Lamb, F L Gorbell, Harold Perley, John Kinney, George R Ellis, R Heans, J K Hamm, Chas Laird, J W Godard, A Foster; Delegates

McMILLAN'S BINDERY is the MOST COMPLETE in the Maritime Provinces.

Railroad and Steamboat Printing a Special Feature at J. & A. McMILLAN'S.

to Synod, R W Crookshank, Geo Bridges; substitutes, Geo R Ellis, Harold Perley.

ST. LUKE'S CHURCH.

Wardens—H Hilyard, Capt D F Tapley; Vestrymen, Jas Gregory, D H Nase, S G Kilpatrick, John Whelpley, P Hamm, Wm Irvine, Jos Ruddock, N W Brennan, W P Court, R Farmer, J B Eagles, F Flewelling; Lay Delegates to Synod, W H Smith, S G Kilpatrick; substitutes, N W Brennan, Wm Irvine; Vestry Clerk, Richard Farmer.

ST. GEORGE'S CHURCH.

Wardens—W J Cornfield, Chas Pidgeon; Vestrymen, Uriah Drake, Chas Emerson, James Carleton, D L Dykeman, Isaac Amos, S M Sewell, J H Mosher, E McLeod, D B Lord, O D Turner, John Currier, W R Napier; Representatives to Diocesan Synod, W J Cornfield, Chas Pidgeon; substitutes, S M Sewell, J H Mosher; Delegates to D C S, W J Cornfield, Chas Pidgeon; Treasurer, W J Cornfield; Vestry Clerk, James Carleton; Auditors, S M Sewell, J H Mosher.

ST. MARY'S CHURCH.

Wardens—Henry Town, S G Olive; Vestrymen, W W Wetmore, Jas O McKay, H N Giggey, E C Moran, D S Betz, F J Wright, Thos E Dyer, M F Manks, E V Godfrey, W Essington, S H Givan; Synod and D C S Representatives, Henry Town, S G Olive; substitutes, E V Godfrey, W W Wetmore.

CHURCH OF THE GOOD SHEPHERD.

Wardens—Alfred Lordly, Frederick Engall; Vestrymen, Robert Armstrong, Jas Bryan, John Engall, Walter Dean, John Hatheway, Wm Miller, Thos Herrington, John Steers, Thos Steers, Alfred Splaine, John Willis, Frederick Wolff; Vestry Clerk, Robt Armstrong; Delegates to Synod and D C S, Walter Dean, Wm Bryan.

ST. JUDE'S CHURCH.

Wardens—Samuel L Brittain, E J Wetmore; Vestrymen, Chas Coster, C F Tilton, John C Leonard, W L Harding, W O Dunham, J A Coster, F S Seammell, V W Tippet, S M Wetmore, F R Linde, Alfred Brittain, John Cougle; Delegate to Diocesan Synod, E J Wetmore; substitute, V W Tippet.

THE MISSION CHURCH, ST. JOHN BAPTIST.

Trustees—G A Schofield, I Allen Jack, Hurd Peters, W G Lee, H B Schofield, Chas McLauchlan.

Church of England Institute.

ORANGE HALL BUILDING, 121 GERMAIN STREET.

Patron—The Right Reverend the Lord Bishop of Fredericton. President—The Ven Archdeacon Brigstocke, D D. Vice-Presidents—Rev John deSoyres, Rector of St Mark; Rev W O Raymond, Rector of St Mary's; Rev W H Sampson, Rector of Carleton; Rev J M Davenport, Priest in charge of Mission Chapel; Rev A G H Dicker, Rector of St Paul; Rev Leo A Hoyt, Rector of Simonds; Rev R P McKim, Rector of St Luke's; J H McAvity, G L Robinson. Council—W S Fisher, C P Clarke, Geo A Schofield, T B Robinson, J M Magee, H C Tilley, H H Pickett, R E Coupe, J A Coster, E H S Flood, M B Dixon, John M Taylor; A H Wetmore, Secretary; Alfred Porter, Treasurer; J Roy Campbell, Librarian. Vice-President Ladies' Association, Mrs Chas Holden; Secretary, Miss Harriette Peters; Treasurer, Miss F Symonds; Attendant at the Rooms, Miss Fanny S Chandler.

EMBOSSING NEATLY EXECUTED AT J. & A. McMILLAN'S, ST. JOHN.

LAW BRIEFS AND FACTS PRINTED WITH ALACRITY AT McMILLAN'S.**Church of England Sunday School Teachers' Association.**

Patron—The Right Rev the Lord Bishop of the Diocese; President, T Barclay Robinson; Vice-Presidents, Archdeacon Brigstocke, Revs Canon De Veber, Geo Schofield, John deSoyres, W H Sampson, W Eatough, J M Davenport, A G H Dicker, L A Hoyt, A D Dewdney, W LeB McKiel, R P McKim, W O Raymond, Messrs A H Hanington, W M Jarvis, C F Kinnear, Thos Patton, E J Wetmore, Wm Irvine, Geo E Fairweather, Vivian Tippet, Miss J R Barlow, Mrs J R Smith, Miss Sadlier and Miss M A Peters; Secretary-Treasurer, H H Pickett.

ROMAN CATHOLIC CHURCH.**Clergy in the Diocese of St. John, N. B.**

The Right Rev John Sweeny, D D, Bishop of St John.
(Consecrated April 15, 1860.)

The Very Rev Monsignor Connolly, Vicar-General.

At the Cathedral of the Immaculate Conception, St John—Right Rev John Sweeny, Revs T Casey, F J McMurray, A O'Neill, A Robichaud. Church of St John the Baptist, Broad Street, Very Rev Monsignor Connolly, V G Rector; Rev D E Corbett, Curate. Holy Trinity Church, Moore street, St John, Rev J J Walsh. St Peter's Church, North End, in charge of the Redemptorist Fathers—Rev E M Weigel, Rector; Revs Jas Rein, S J Krien, P Trimpel, S Connolly, T A Donohue, Assistants; Carleton, Rev J J O'Donovan; Silver Falls, D Gallagher; Fredericton, Revs J C McDevitt, E Savage; St Marys, York County, J J Ryan; Milltown, Rev E Doyle; Woodstock, Rev W C Chapman; Debec, Rev F L Carney; Quaco, Rev F X Collette; Sussex, Revs Jas McDevitt, W C Gaynor; Johnville, Rev J Murray; Petersville, Rev P Farrell; St George, Rev T Lavary; St Andrews, Rev J M O'Flaherty; St Stephen, Rev W Dollard; Cape Bald, Revs P Bradley, T Martineau; St Mary's, Kent County, Rev Joseph Ouellett; Notre Dame, Kent County, Rev H Ouellett; Buctouche, Revs F X Michaud, I LePointe; Kingston, Kent County, Rev L LeBlanc; Albert County, Rev John Carson; Moncton, Rev H Meahan; Fox Creek, Rev D Legere; St Paul's, Kent County, Rev J Herbert; Central Kingsclear, York County, Rev William O'Leary; Shediac, Revs A Ouellett, P Dufour; Memramcook, Revs A Roy (Superior of St Joseph's College), A LeBlanc, J Girard, M Bazoges, J Garon, M Berthiaume, A Cormier, M LeCour, M Langlais, Revs S Arsenault, L Guertin, A B O'Neill, E Labbe; Cocagne, A Larcheveque; Grand Digue, Rev Napoleon Massey; Barachois, Rev Philip Belliveau; Dorchester Penitentiary, Rev A D Cormier; Fairville, Rev Chas Collins; Richibucto Village, Rev A C Hudon; Florenceville, Carleton Co, Rev F Bradley; Norton, Rev E Byrne.

Academy of the Sacred Heart, Mount Pleasant, St John, N B—This institution for the education and training of young ladies, is under the management of the Ladies of the Sacred Heart. The Lady Principal is supported by a most efficient staff of teachers and assistants.

The buildings are most beautifully located upon the highest part of the city, ensuring pure air, varied scenery, and perfect drainage. For full information,

BOOK-BINDING IN THE HIGHEST STYLE OF THE ART AT McMILLAN'S.

McMILLAN'S.

BOOK AND PAMPHLET PRINTING A SPECIALTY. J. & A. McMILLAN.

association.

President, T
vs Canon De-
J M Daven-
iel, R P Mc-
F Kinnear,
ivian Tippet,
I A Peters;

apply personally or by letter to the Academy of the Sacred Heart, Mount Pleasant, St John, N B.

The Sisters of Charity have eleven houses, including two Orphan Asylums, one for girls, on Cliff street, St John, and one for boys, at Silver Falls, in the Parish of Simonds; also the Mater Misericordiae Hospital and Home on Sydney street. The Mother House is St Vincent's Convent, Cliff street.

Diocese of Chatham.

(Comprising the Northern half of the Province of New Brunswick.)

Right Rev James Rogers, Bishop (Consecrated August 15, 1860.)

Vicar-General, Very Rev Thomas Francis Barry.

Secretary, Rev John S Knight.

County of Northumberland.

Chatham—Rector of Cathedral congregation, Rev Henry T Joyner; Assistant, Rev Ed J McAuley.

Newcastle—Revs P W Dixon, M O'Brien; Nelson, Rev Nicholas Power; Rogersville, Rev M F Richard; Red Bank, Rev Peter Duffey; Renous Bridge, Rev Edward Murdoch; Lower Bartibogue, Rev Wm A Morrissey; Neguac, Rev Joseph Theberge; Upper Bay du Vin, Rev Edmond Pattenaude; Barnaby River, Rev Francis C P Campbell.

County of Gloucester.

Bathurst—Very Rev Thos F Barry; Bathurst Village, Rev Wm Varrily; St Therese, Rev Wilfred Sormany; Pacquetville, Rev Joseph Levasseur; Grand Anse, Rev Joseph Trudelle; Caraquet, Revs Theophilus Allard, F X Ozanne; Inkerman (Pokemouche Island), Rev Azade Trudelle; Shippegan, Rev Stanislaus J Doucet; L'Amee, Rev Joseph Doucet; Pokemouche, Rev Thomas Fitzgerald; St Isidore, Rev L Gagnon; Tracadie, Rev Joseph A Babineau; Petit Rocher, Rev John Carter; Belledune, Rev Father Van Demoortel.

County of Restigouche.

Jacquet River—Rev Hilarion Doucet; Charlo, Rev A A Boucher; Dalhousie, Rev Simon J Crumley; Campbellton, Rev Ed P Wallace.

County of Kent (north of Richibucto River).

Richibucto (Town)—Rev Edward J Bannon; St Charles (Aldion), Rev W Venner; St Louis, Rev Joseph Pelletier; Acadiaville, Rev Andrew Bérubé.

County of Victoria.

Grand Falls—Rev Michael O'Keefe; Drummond, Rev Felix Dugal.

County of Madawaska.

St Basil—Rev L N Dugal; St Ann's, Rev Max Babineau; St Leonard's, Revs L A Launier, John J Nugent; Edmondston, Rev Cosmas L D'Amour; St Jacques, Rev Regis Gagnon; St Hilaire, Rev A Comeau; Clair (Middle St Francis), Rev George B Gauvin; St Francis (Winding Ledges), Rev I N Damont.

Institutions.

Chatham—St Michael's College (closed at present), Hotel Dieu (Hospital), Hotel Dieu (Female Academy), Rev Mother Kane.

Tracadie—Hotel Dieu (Hospital for Lepers), Rev Mother St John.

St Basil, Madawaska—Hotel Dieu (Hospital), Hotel Dieu (Orphanage), Hotel Dieu (Academy), Rev Mother Maillet.

McMILLAN'S.

BY-LAWS AND PAMPHLETS NEATLY PRINTED AT McMILLAN'S.

JOB PRINTING EXECUTED PROMPTLY AT J. & A. McMILLAN'S.

Campbellton—Hotel Dieu (Hospital), Hotel Dieu (Female Academy), Rev Mother Beauséjour.

Newcastle—Congregation of Notre Dame (Female Academy), Rev Mother St Beatrice.

Bathurst—Female Academy, Sisters of Charity.

Bathurst Village—Female Academy, Sisters of Charity.

Caraquet—Congregation of Notre Dame, Female Academy.

St Louis, Kent County—Congregation of Notre Dame (Female Academy).

THE PRESBYTERIAN CHURCH OF CANADA.

Clergymen, in connection with the Synod of the Maritime Provinces, in New Brunswick and P. E. Island.

PRESBYTERY OF ST. JOHN.

Retired—Revs Jas Bennet, D D, St John; Lewis Jack, Buctouche; J McKay, New Glasgow, N S; James Gray, Sussex.

In Active Service—Donald Macrae, D D, St Stephens, St John; James S Mullen, Nashwaak and Stanley; J K Bearisto, Glassville; L G McNeill, St Andrew's, St John; T F Fotheringham, St John's, St John; Geo Bruce, D D, St David's, St John; Wm Ross, Prince William; J A Maclean, Harvey and Acton; A A Mackenzie, St Stephen; J M Robinson, St John's, Moncton; Daniel Fiske, Florenceville; James Ross, Superintendent of Home Missions, Carleton, St John; Willard Macdonald, St Paul's, Fredericton; Thos Corbett, South Richmond; A W Mahon, Greenock, St Andrews; D McD Clarke, Chipman, etc; James Burgess, Carleton; Donald Fraser, Hampton, etc; J S Sutherland, Sussex; Alfred Fitzpatrick, Kincardine, etc; Gordon C Pringle, Pisarinco; W W Rainnie, Calvin, St John; J Whiteside, St Paul's, Woodstock.

Ordained Missionaries—John Hawley, Milltown; Albert J Lods, Grand Falls; A S Morton, Shediac, etc; J R Macdonald, Fairville.

Vacant—Richmond, St James, St George, Springfield, etc.

WILLIAM W. RAINNIE, Clerk.

PRESBYTERY OF MIRAMICHI.

Retired—T Nicholson, River Charlo.

In Active Service—T G Johnstone, Blackville and Derby; N McKay, St John's, Chatbam; Wm Aitkin, St James, Newcastle; J D Murray, Red Bank and Whitneyville; John Robertson, M A, Black River; A F Carr, M A, St Andrew's, Campbellton; Wm Hamilton, Kingston and Richibucto; A F Thompson, St Luke's, Bathurst; Joseph McCov, M A, St Andrew's, Chatbam; Geo Fisher, B D, St John's, Dalhousie; G F Kinnear, B D, New Richmond; W T Bruce, M D, Burnt Church and Tabasintac; J M Sutherland, B D, New Carlisle; F W Murray, B D, Bass River and Nicholas River; J M McLeod, M A, New Mills, Charlo, etc.

Vacant—Flatlands and Metapedia.

N. McKay, Clerk.

PRESBYTERY OF PRINCE EDWARD ISLAND.

Retired—Wm Scott, Charlottetown.

In Active Service—Alex Stirling, Clifton, Granville, etc; Malcolm McKenzie, Richmond Bay (west); A McLean Sinclair, Belfast; J G Cameron, Murray Harbor (north); John Sutherland, Caledonia; John Gillis, Dundas; W P Archibald, B D, Cavendish; Adam Gunn, B A, Cardigan; A S Stewart,

BOOK-BINDING PROMPTLY AND NEATLY FINISHED AT McMILLAN'S.

LLAN'S.

J. & A. McMILLAN PRINT BALL PROGRAMMES IN THE BEST STYLE.

cademy), Rev

Rev Mother

e Academy).

ADA.

Maritime
land.

che; J McG

n; James S
McNeill, St
o Bruce, D D,
Harvey and
s, Moncton;
me Missions,
Thos Corbett,
McD Clarke,
ton, etc; J S
n C Pringle,
Woodstock.
Lods, Grand

IE, Clerk.

McKay, St
y, Red Bank
arr, M A, St
ucto; A F
s, Chatham;
Richmond;
ad, B D, New
M McLeod,

AY, Clerk.

 Malcolm Mc-
G Cameron,
s, Dundas;
S Stewart,

LLAN'S.

Woodville; W A Mason, B A, Georgetown; Ewen Gillies, Murray Harbor (south); Malcolm Campbell, Strathalbyn; D B McLeod, M A, Orwell; W H Spencer, B A, Montague; Roderick McLean, Valleyfield; J W McKenzie, B A, St Peter's Bay; T F Fullerton, St James, Charlottetown; Joseph Johnston, Covehead and Brackley Point; E M Dill, B D, Summerside; D Sutherland, Zion Church, Charlottetown; J K Fraser, B A, Alberton; J M Fisher, Prince-town; W T D Moss, B A, St Peter's Road; J G McIvor, B D, West and Clyde Rivers; S J McArthur, M A, Bedeque.

Ordained Missionaries—J F McCurdy, B A, Tryon and Bonshaw; J & McKay, Richmond Bay, E; A D McDonald, Tignish, Montrose, etc.

Vacant—Long River and Kensington; Brookfield, Hunter River, etc; Bloomfield, O'Leary, etc; Mount Stewart; Souris, Bay Fortune, etc; West Cape.

THOMAS F. FULLERTON, Clerk.

STANDING COMMITTEES—GENERAL ASSEMBLY.

Presbyterian College, Halifax—Board of Management—Dr Sedgwick, Chairman; Principal Pollok, Dr Currie, Dr Gordon, Prof Falconer, Dr McCulloch, Dr Forrest, A Simpson, E D Miller, L G McNeil, John McMillan, Jas McLean, T Stewart, A B Dickie, N McKay, H H McPherson, D McDougall, A McLean Sinclair, J S Carruthers, J S Sutherland, G A Leck, J F Forbes, E M Dill, and Willard McDonald, Ministers; Dr Stewart, J D McGregor, Hon B Rogers, Judge Stevens, Dr Jas Walker, R Murray, R Baxter and Hugh McKenzie.

Senate—Principal Pollok, Chairman; the Professors of the College, Dr Forrest, Dr McRae, T Cumming, A Simpson, H H McPherson, G Bruce, T Fowler, R Laing, Jas Carruthers, C Munro, and W P Archibald, Ministers; Prof McDonald, Prof Murray, Dr A H McKay and R Murray.

Home Missions—Eastern Section—J McMillan, Convener; Dr McRae, Dr Morrison, G S Carson, A Gaudier, A Bowman, W P Archibald, J R Munro, D McDonald, A Simpson, J A Forbes, W Hamilton, J M Robinson, T Stewart, J W Crawford, Jas Ross, T F Fullerton, D Henderson, David Wright, A D Gunn, Joseph McCoy, Ministers; John Willet, H Dunlop, J K Munnis, R Baxter, J S Smith, Judge Forbes, Judge Trueman, T Cantley, A M Hill, Wm Frew, Isaac Creighton, Elders.

Augmentation—Eastern Section—E Smith, Convener; J F Forbes, Daniel McGregor, Dr Sedgwick, Jas Sinclair, J H Chase, Thos Fowler, A Robertson, Dr Bruce, E D Miller, W Grant, T C Jack, D McMillan, W Aitken, E S Bayne, W McDonald, D McGillivray, J A Cairns, J M McLeod, W W Rainnie, Ministers; J D McGregor, T C James, H W Cameron, J D McKay, H A White.

Foreign Missions—Eastern Section—A Falconer, Convener; E Smith, L G McNeill, A B Dickie, Dr Gordon, David Sutherland, Dr Morrison, Alfred Gandier, J A McGlashan, Ministers; J K Blair, D McDonald, Elders.

Ministers Widows and Orphans' Fund—Eastern Section—R Laing, Convener; Dr Patterson, Dr T Sedgwick, A McLean, A McLean Sinclair, J McLean, Jas Carruthers, A F Carr, Ministers; R Baxter, G Mitchell, Dr A H McKay, J D McGregor.

Aged and Infirm Ministers' Fund—Eastern Section—Anderson Rogers, Convener; H H McPherson, H B McKay, C McKinnon, Alfred Dickie, George Fisher, J R Coffin, A McLean Sinclair, Dr Isaac Murray, J H Chase, W Dawson, Dr A W McLeod, G Leck, Jas Sinclair, E S Bayne, Dr Pollok, Ministers; D McDonald, S Waddell, W C Whittaker.

JOB PRINTING PROMPTLY ATTENDED TO AT J. & A. McMILLAN'S.

JOB PRINTING ARTISTICALLY EXECUTED AT J. & A. McMILLAN'S.**STANDING COMMITTEES—SYNODICAL.**

Sabbath Observance—Thos Cumming, Convener; J M Robinson, J K Fraser, D McDonald, D Henderson, Dr G Bruce, John Dustan, A F Carr, A Robertson, Ministers; John McKeen, Hugh McKenzie, Geo Cunningham, W Chesley, Elders.

Temperance—G L Gordon, Convener; John Murray, Neil McKay, J F Forbes, A L Geggie, G A Leck, W H Spencer, Willard McDonald, A McMillan, Robt Cumming, H R Grant, Ministers; J D McKay, Harvey Graham, David Small, Elders.

Statistics and Systematic Giving—G S Carson, Convener; Conveners of Committees on Statistics in the several Presbyteries, J A McKenzie, E Rankin, J McCoy, J S Carruthers, A W Mahon, J G Cameron, Ministers; H A White, D McDonald (Picton), J D McGregor, W Sedgwick, A Henderson, J S Smith, Elders.

Public Education and Civil Rights—J McMillan, Convener; Principal Pollok, Dr Gordon, President Forrest, A F Thompson, T F Fullerton, R Laing, W Aitken, Dr McRae, Henry Dickie, J A McGlashen, A Bowman, D McGillivray, Ministers; Judge Stevens, Hon David Laird, Dr Stewart, Dr McGillivray, Robert Murray, Judge Trueman, Elders.

State of Religion—James Sinclair, Convener; D McMillan, J F Dustan, A Gandier, G F Kinnear, J D McFarlane, D B McLeod, C Munro, John Fraser, McLeod Harvie, D Fraser, Clarence McKinnon, J A McLean, Ministers; W T Huggins, Dr McKay, S E Black, I B McKenzie, Walter McDonald, Elders.

Sabbath Schools and Religious Welfare of the Young—E S Bayne, Convener; A Rogers, J S Sutherland, T F Fotheringham, W P Archibald, D Wright, A V Morash, F C Simpson, R S Whidden, W M Fraser, A D Gunn, W T Bruce, J A Forbes, Ministers; Alexander Matheson, J S Smith, Geo Haddow, Principal Calkin, A H White, John A Lawson, Elders.

Synod Fund—J Layton, Convener; W Hamilton, Wm Ross, F S Coffin, A B Dickie, J P Falconer, Ministers; John Ross, Eldridge Smith, Norman McDonald, Elders.

Bills and Overtures—T Stewart, Convener; J M Robinson, E M Dill, Dr Morrison, Dr G Bruce, D McGregor, with the Clerk of Synod, the Clerks of Presbyteries, the Conveners of the Assembly's Home and Foreign Mission Committees, and the Committee on Augmentation, and the Conveners of the Synod's Standing Committees, *ex officio*, Ministers; T C James, John Willet, F B Robb, W H Blanchard, Elders.

Widows and Orphans' Fund—(Nomination to General Assembly)—R Laing, Convener; Dr Patterson, A McLean, J McLean, Dr Sedgwick, A McLean Sinclair, A F Thompson, J Carruthers, Ministers; R Baxter, Geo Mitchell, Dr A H McKay, J D McGregor, Elders.

Hunter Fund—A Simpson, Convener; President Forrest, P M Morrison, J McMillan, Ministers; J F Stairs, S Waddell, A G Troop, Elders.

SCHOOL BOOKS Prescribed by the Board of Education, and all others used in the Maritime Provinces, constantly on hand.

Wholesale and Retail.

J. & A. McMILLAN.

McMILLAN'S PEN DEPARTMENT CONTAINS GOODS FROM ALL MAKERS.

MILLAN'S.

ALL BRANCHES OF BOOK-BINDING AT McMILLAN'S, ST. JOHN, N. B.

THE METHODIST CHURCH.

The Ecclesiastical Year in the Methodist Church begins with June 1st, and all changes in stations and officials take place about the first of July.

List of Ministers of the Methodist Conference of New Brunswick and P. E. Island—1895-96.

Isaac Howie, President, St. David (address, Oak Bay).
George Steel, Secretary, Chatham, N. B.

ST. JOHN DISTRICT.

St John (Queen Square), Thos Marshall. Centenary, J J Teasdale; supernumeraries, Henry Daniel, D D, Henry Pope, D D. Exmouth Street, Job Shenton; supernumerary, R Wilson, PH D. Portland Street, Wm Penna. Carleton, F H W Pickles; Chas H Paisley, M A, agent of the supernumerary fund. Carmarthen Street, F A Wightman. Courtenay Bay, Wm B Tennant, under superintendence of J J Teasdale. Fairville, John C Berrie. City Mission, R Wilson, PH D, under superintendence of Job Shenton. Sussex, Chas W Hamilton; Aquila Lucas, leave of absence. Apohaqui, Thomas Pierce. Springfield, D B Bayley, A B. Hampton, G M Young; supernumeraries, Wm Tweedie, James A Duke, E Evans, D D. Upham, Wm Wass. St Martins, J Spicer Gregg, A B. Jerusalem, Richard J Campbell, under superintendence of A D McCully. Welsford, Alonzo D McCully, B D. Kingston, Robert G Fulton, under superintendence of Wm Penna. Wallace J Bryenton, Henry Pierce, Wm J Buchanan, Levi J Leard, L R McDonald, Josiah Champion, students. J J Teasdale, chairman; J Shenton, financial secretary.

FREDERICTON DISTRICT.

Fredericton, Ralph Brecken, D D, Wm Tippet; supernumerary, G B Payson. Kingsclear, to be supplied, under superintendence of J Sellar. Marysville, Wilson W Lodge. Gibson, Joseph Seller, A M. Nashwaak, Edward Bell. Stanley, supplied by Herbert Thomas, under superintendence of W W Lodge. Boiestown, Robert W J Clements. Keswick, John K King. Sheffield, Joseph Parkins. Grand Lake, Isaac N Parker. Gagetown, Neil McLaughlin, A B. R Brecken, chairman; J Seller, financial secretary.

WOODSTOCK DISTRICT.

Woodstock, Douglas Chapman, D D. Canterbury, Henry Harrison, A B. Jacksonville, Theophilus L Williams; supply, Henry C Rice. Hartland, Wm E Smith, under superintendence of T L Williams. Richmond, Frank Frizzle. Florenceville, Geo A Seller. Andover and Arthurette, William R Pepper. Upper Kent, Alfred E LePage. H Stanley Young, student. S A Bayley, leave of absence for one year; D Chapman, chairman; T L Williams, financial secretary.

MIRAMICHI DISTRICT.

Chatham, George Steel. Newcastle, James Crisp; supernumerary, George Harrison. Address, Oxford, N S. Derby, Henry Penna. Richibucto, John S Allen. Buctouche, Edmund Ramsay. Harcourt, Jas W McConnell, A B. Bathurst, Wm Harrison. Campbellton, Wm A Thomson. J Crisp, chairman; Wm Harrison, financial secretary.

J. & A. McMILLAN PUBLISH SCHOOL BOOKS.

LAN.

MAKERS.

ALL KINDS OF LEGAL PRINTING AT J. & A. McMILLAN'S.

SACKVILLE DISTRICT.

Sackville, Samuel Howard, B D; supernumerary, Fred W Harrison. Chas Stewart, D D, professor of Theology. Tantramar, to be supplied. Point de Bute, John A Clark, A M. Baie Verte, Wallace B Thomas. Bayfield, Artemus C Bell, S T B. Moncton (Central), W W Brewer; supernumeraries, John Prince, S T Teed. Moncton (Wesley Memorial), John Read. Sunny Brae, G Ross, under superintendence of W W Brewer. Shediac, Wm C Matthews. Dorchester, Geo F Dawson, A B. Albert, Wm E Johnson, A B. Alma, A Eugene Chapman, A B. Hillsboro, Thos Allen. Petitcodiac, Thos Stebbings; supernumerary, Joseph Pascoe. Salisbury, Robert S Crisp. Elgin, John B Young. John Dystant, student. J A Clark, chairman; S Howard, financial secretary.

ST. STEPHEN DISTRICT.

St Stephen, Howard Sprague, D D. Milltown, Stephen H Rice. St Andrews, Charles Comben. St David, Isaac Howie, President of Conference; address, Oak Bay. St James, M R Knight, A M. Oldridge, John A Ives, under superintendence of S H Rice. Bocabec, Hedley D Marr, A B, under superintendence of president; H J Clarke, supernumerary. Deer Island, L J Wason. Grand Manan, to be supplied under superintendence of chairman. R A Colpitts, student. The President of the Conference, chairman; M R Knight, financial secretary.

CHARLOTTETOWN DISTRICT.

Charlottetown (First Church), Geo M Campbell; J J Colter and D H Lodge, supernumeraries. (Upper Prince Street), Wm J Kirby. Cornwall, Hibbert R Baker, A M. Little York, Silas James. Winsloe, Wm J Howard, B A. Pownal, Edwin C Turner. Vernon River, John Goldsmith. Montague, Wm Lawson. Murray Harbor, Wm H Spargo. Souris, Jno F Estey. Mount Stewart, A D McLeod. John B Gough, leave of absence for one year. G M Campbell, chairman; J Goldsmith, financial secretary.

SUMMERSIDE DISTRICT.

Summerside, Richard W Weddall, A B. Bedeque, G C P Palmer. Tryon, Geo W Fisher. Margate, Richard Opie. Granville and Hunter River, B Hedley Balderstone, A B. Bideford, Chas H Manaton. Alberton, Thomas Hicks. West Cape, Elias Slackford; address, Maddock, Lot 8. E Slackford, chairman; G W Fisher, financial secretary.

University of Mount Allison College.

Corporation of 1895-6. Board of Regents—The Rev John Lathern, D D, Chairman; Josiah Wood, D C L, M P, Treasurer; Rev Cranswick Jost, D D, Secretary; Revs C Stewart, D D, G S Milligan, LL D, Edwin Evans, D D, Ralph Brecken, D D, Douglas Chapman, D D, B C Borden, D D, C H Paisley, M A, Geo J Bond, B A, John Read, Jabez A Rogers, Messrs David Allison, LL D, Jairus Hart, Alex Gibson, Joseph L Black, Hon J S Pitts, J D Chipman, M Sheffield, M D, J Wesley Smith, Wm Oxley, R Macdonald, L L Beer.

Representatives of Alumni Society on Board—H A Powell, M A, M P P, Rev Fred H Wright, B D, Gains Smith, M D, A D Smith, LL D, H A McKeown, B A, LL B, W F George.

Representatives of Alumnae Society on Board—Mrs A N Archibald, Jane Heartz, M D.

Executive Committee—Joseph L Black, Chairman; David Allison, LL D,

PROGRAMMES AND POSTERS PRINTED IN A1 STYLE AT McMILLAN'S.

McMILLAN'S BINDERY is the MOST COMPLETE in the Maritime Provinces.

Secretary; Josiah Wood, D C L, M P, Rev C Stewart, D D, Rev B C Borden, D D, A D Smith, LL D, H A Powell, M A, M P P, Jas M Palmer, M A, Wm F George Mrs A N Archibald.

Faculty of Arts—David Allison, LL D, President and Professor of Mental Philosophy and Logic; Rev Chas Stewart, D D, Professor of Moral Philosophy and Evidences of Christianity; Alfred D Smith, LL D, Wood Professor of Classics; Sidney W Hunton, M A, Professor of Mathematics; Rev W W Andrews, M A, Professor of Chemistry and Experimental Physics; Rev B C Borden, M A, Professor of Political Science; Wm Morley Tweedie, M A, Professor of English Language and Literature; A B Tait, M A, Instructor in French Language and Literature; Prof Smith, LL D, Secretary of the Faculty; Prof Huuton, M A, Librarian; Rev Prof Andrews, M A, Curator of the Museum.

Mount Allison Academy and Commercial College.

J M Palmer, M A, Principal, English and Classics; F Sprague, A B, A B Tait, A M (Ontario Business College), Commercial Department and French; Miss S Mundy, Shorthand and Typewriting; R O Armstrong, Gymnasium; Rev C Stewart, D D, Chaplain.

Mount Allison Ladies' College, Owen's Art Institution and Conservatory of Music, Sackville, N. B.

Principal, Rev B C Borden, D D; Preceptress, Mrs A N Archibald.

LADIES' COLLEGE.

Board of Instruction—Rev B C Borden, D D, Physics; Mrs A N Archibald, Latin and Geometry; Miss Laura Lathern, B A, English Language and Literature; Miss Louise Webster, Elocution and Physical Culture; Miss Jeanette E Thomas, B A, French and Mathematics; Miss Estelle Cook, B A, English; Miss S A Mundy, Shorthand and Typewriting; Miss Miriam Fullerton, Matron; Miss Edith Masters, Housekeeper. Students in the several subjects required for the B A degree will attend the Classes and Lectures provided in the University of Mount Allison College.

OWEN'S ART INSTITUTION.

Teaching Staff—Prof John Hammond, R C A, an exhibitor in the Paris Salon, Royal Academy, London, National Academy of Design, New York, and other leading Art Exhibitions of Europe and America; also a member of the Royal Canadian Academy with its highest rank, R C A. Associate Teachers—Miss Bessie Alcorn, Miss Ethel Ogden. The school commences August 30th, on the opening of the collegiate year. The course of study will be based on the system in use in the best Art Schools of Europe, which includes frechand and model drawing from the flat and antique, painting from the cast, still life, flowers, landscape, marine, portrait and the draped living model; also, perspective composition, modelling, etching and china painting.

CONSERVATORY OF MUSIC.

Staff—Piano, Organ and Theory, Prof J J Wootton, L R A M, graduate of Leipzig Conservatory; Piano, Miss Julia H Johnson, graduate of New England Conservatory; Piano, Miss Agnes Fawcett, graduate of Leipzig Conservatory; Vocal Culture, Miss Cornelia Fanning, pupil of Vanini, Florence, and of Sbriglia, Paris; Violin, Harmony and Instrumentation, Chas L Chisholm, pupil of Edmond Singer, Goetschius, Klengel and Doppler, Stuttgart.

J. & A. McMILLAN SUPPLY WEDDING INVITATIONS IN LATEST STYLES.

LEGAL BLANKS AND STATIONERY ALWAYS IN STOCK AT McMILLAN'S.

**BAPTIST CONVENTION OF MARITIME PROVINCES.
EDUCATIONAL INSTITUTIONS.**

Acadia University.—Instituted A. D. 1838.

BOARD OF GOVERNORS.

Rev A W Sawyer, D D, LL D, President of the College, *ex officio*.

Members whose term of office expires in 1898—Rev T A Higgins, D D, Rev J W Manning, B A, Hon J W Johnstone, D C L, Rev E J Grant, Rev G J C White, M A, H H Crosby, T R Black, M P P, Rev E M Saunders, D D.

Members whose term of office expires in 1901—Rev S B Kempton, D D, C W Roscoe, M A, H C Creed, M A, Rev F M Young, PH B, W P Shaffner, B A, Rev A Cohoon, M A, Wm Cummings, E D King, M A, Q C.

Members whose term of office expires in 1904—Hon A F Randolph, Rev D H Simpson, M A, F H Eaton, M A, R G Haley, B A, A P Shand, Rev J A Gordon, M A, C B Whidden, R W Sterns.

Rev S B Kempton, Secretary; A Cohoon, Treasurer.

THE SENATE.

Rev A W Sawyer, D D, LL D, Moderator; D F Higgins, PH D, Vice-Moderator; L E Wortman, M A, Secretary; E M Keirstead, M A, Treasurer; the Professors of the University and Principals of Academy and Seminary, *ex officio*.

Vacating office in 1897—F C Hartley, B A, T S Rogers, B A, LL B, Rev E Coldwell, B A, Rev F H Beals, B A, J B Hall, PH D, Hon J P Chipman, M A, H T Ross, LL B, S W Cummings, B A, Jesse Prescott, B A.

Vacating office in 1900—Rev W H Warren, M A, J Parsons, B A, G U Hay, M A, Hon J W Longley, M A, Rev J W Bancroft, B A, A DeW Barss, M D, Rev W H Robinson, B A, H A Lovett, B A, Miss A G Jackson, B A.

Vacating office in 1903—Rev S McC Black, M A, Rev A C Chute, B A, W F Parker, B A, Rev P A McEwen, B A, Rev C H Martell, B A, Rev G O Gates, M A, Rev J E Hopper, D D, E W Sawyer, B A, Rev W C Goucher, B A.

FACULTY OF INSTRUCTION.

Rev A W Sawyer, D D, LL D, President, Professor of Psychology and Metaphysics; D F Higgins, M A, PH D, Professor of Mathematics; R V Jones, M A, PH D, J W Barss, Professors of the Greek and Latin Languages; Rev E M Kierstead, D D, Professor of English Literature and Moral Philosophy; A E Coldwell, M A, Professor of Chemistry and Geology; L E Wortman, M A, Professor of French and German; J F Tufts, M A, Mark Curry, Professors of History and Political Economy; F R Haley, M A, Alumni Professor of Physics and Astronomy; Everett W Sawyer, B A, Instructor in Latin and English; Mina A Read, Instructor in Elocution; S R McCurdy, Director of Gymnasium; Prof Coldwell, Curator of Museum; Prof Wortman, Librarian.

Horton Collegiate Academy—Established 1828.

Horton Academy and Acadia Seminary are under the control of the Governors of Acadia College.

Staff of Instructors—I B Oakes, M A, Principal, Mathematics and Science; E W Sawyer, B A, Harvard, Latin and Greek; Shirley J Case, B A, Mathematics and English; Miss Lizzie B Higgins, French; Wiley C Margeson, Manual Training; S R McCurdy, Director of Gymnastics; Miss Ida Jones and Miss Mary Richardson, Piano; Matron, Mrs Geo Blum.

J. & A. McMILLAN PUBLISH ARCHER'S SHORT HISTORY OF CANADA.

WEBS

WEDDING INVITATIONS IN LATEST NOVELTIES AT J. & A. McMILLAN'S.**Acadia Seminary—Established 1878.**

Instructors—Adelaide F True, M A, Principal, Latin, History of Art; Adella G Jackson, B A, Science and Mathematics; Winnifred G Crowell, English and History; Elizabeth B Higgins, French and German; Bertha J Burnett, Elocution; R Elinor Upham, Drawing and Painting; Carrie O'Key (Academy Music, London, Eng.), Director of Piano; Alice V Anderson (Boston Conservatory), Piano; Bertha J Barker, Voice; Bernard Walther, Violin; Mina A Read, Physical Culture.

Board of Foreign Missions.

Rev G O Gates, President; Rev J A Gordon, Vice-President; Rev J W Manning, Secretary-Treasurer.

Members whose term of office expires in 1896—Rev E E Daly, Rev C H Martell, Rev J H Saunders, Rev J D Freeman, Mont McDonald.

Members whose term of office expires in 1897—John March, Chas F Clinch, Thos S Simms, D V Roberts, Rev J A Gordon.

Members whose term of office expires in 1898—Rev J W Manning, Rev W N Weeks, Rev G O Gates, Rev W E McIntyre, N C Scott.

Women's Baptist Missionary Union.

President—Mrs J W Manning, St John. Vice-Presidents—Mrs G F Curry, Wolfville; Mrs J C Clark, Bay View, P E I; Mrs William Alwood, St John. Treasurer—Mrs Botsford Smith, Amherst, N S. Corresponding Secretary—Mrs Henry Everett, St John. Provincial Secretaries—Miss Amy Johnston, Dartmouth, N S; Mrs Margaret Cox, Chipman, N B; Miss M C Davies, Charlottetown, P E I. Auditor—T R Black, Amherst. Recording Secretary—Mrs G O Gates, St John.

Board of Home Missions.

Chairman, W R Doty, Hebron; Vice-Chairman, W R Corning, Chegoggin; Corresponding Secretary, Rev A Cohoon, M A, Wolfville; Recording Secretary, B H Thomas, Chegoggin, N S; Treasurer, Rev A Cohoon, M A, Wolfville; Auditor, Prof E A Coldwell, M A.

Members whose term of office expires in 1896—Rev J C Spurr, B A, Rev J H Foshay, T M Munro, Rev J E Goucher, M A; Wm Corning.

Members whose term of office expires in 1897—Rev G R White, B A, Rev Frank Beattie, B H Thomas, Rev Truman Bishop, B A; Rev Josiah Webb.

Members whose term of office expires in 1898—A C Robins, Rev A Cohoon, M A, J H Goudy, Rev J W Tingley, W R Doty.

Board of Ministers' Annuity Fund.

For term expiring 1896—A F Randolph, Hon D McN Parker, J Parsons, Rev S March, Rev W E Hall.

For term expiring 1897—A Simpson, J W Spurden, Mont McDonald, Rev C H Martell, Rev S B Fempton, D D.

For term expiring 1898—J C Dumaresq, Wm Davies, Rev E M Saunders, D D, Hon J W Johnson, E D Shand.

The Baptist Institute.

President, Rev E O Read; Vice-Presidents, Revs F D Davidson, W H Warren, F H Battie; Secretary-Treasurer, Rev B M Nobles.

Executive Committee—The President and Secretary, with Revs A T Dykeman, S H Cornwall and J D Freeman.

WEBSTER'S INTERNATIONAL DICTIONARY supplied by J. & A. McMILLAN.

J. & A. McMILLAN PUBLISH SCHOOL BOOKS.**Baptist Book and Tract Society.**

Officers—President, Hon D McN Parker, M D, D C L, Halifax; Vice-Presidents—A P Shand, Windsor; Rev E J Grant, Sussex; Rev J C Spurr, Cavendish, P E I; Rev C H Martell, Upper Canard, N S; Treasurer, George A McDonald, Halifax.

Board of Directors—Rev J W Manning, St John; J C Dumaresq, Halifax; Rev W E Hall, Halifax; A L Wood, Halifax; Rev J E Goucher, Yarmouth; Rev D A Steele, Amherst; W L Barss, Halifax; J Parsons, Halifax; C B Whidden, Antigonish; W Davies, Halifax; Rev J W Bancroft, Aylesford; Rev S B Kempton, Dartmouth, N S; Rev M P Freeman, Wolfville; Hon A F Randolph, Fredericton; Dr H H Read, Halifax; B H Eaton, Halifax; Rev D G McDonald, Halifax; Rev A C Chute, Halifax; Rev J H Saunders, St John. Secretary, Geo A McDonald. Auditor, R M King.

Committee of Management—A L Wood, Rev D G McDonald, Wm Davies.

Ministers in New Brunswick and P. E. Island.

Milton Addison, Salisbury; W H Beckwith, Fredericton; S McC Black, M A, St John; D Bleakney, Petitcodiac; J C Bleakney, Woodstock; W A J Bleakney, Newcarle; Wm Bluett, Springfield, Kings; A F Brown, Campbellton; R M Bynon, Lewisville, Moncton; Joseph A Cahill, Centreville; W Camp, Hillsboro, Albert; G M W Carey, D D, St John; Henry Carter, Maddock, P E I; J B Champion, Sussex, N B; H A Charlton, Centreville, Carleton; I B Colwell, Riverside, Albert; John Coombs, Cumberland Point, Queens; C W Corey, B A, Charlottetown, P E I; E C Corey, Penobsquis, N B; I W Corey, M A, Fairville, N B; W T Corey, Havelock, Kings; W W Corey, Boundary Creek, Westmorland; S H Cornwall, B A, Surrey, Albert; Calvin Currie, Richmond Corner, Carleton; F D Davidson, Gibson; S D Ervine, Cumberland Bay, N B; J E Fillmore, Turtle Creek, Albert; Augustus Freeman, B A, Mangerville, Sunbury; J D Freeman, Fredericton; E K Ganong, St John; G O Gates, M A, St John; J A Gerdon, M A, St John, north; W C Goucher, M A, St Stephen; Michael Gross, Surrey, Albert; J G Harvey, Centreville, Carleton; A H Hayward, Florenceville, Carleton; Chas Henderson, Thorntown, Queens; Edward Hickson, M A, Carleton, St John; M C Higgins, North River, P E I; Ezekiel Hopper, Gagetown, Queens; George Howard, Hampton Village, Kings; B N Hughes, ———; John H Hughes, St John; E C Jenkins, Upper Queensbury; Benj Jewett, Hartland Station, Carleton; Elias Keirstead, Collina, Kings; S W Keirstead, Dorchester, N B; T W Keirstead, Rothesay; Oswald N Keith, Bayside, Westmorland; F A Kidson, Dundas, P E I; M P King, Doaktown, N B; P R Knight, Lower French Village, N B; A H Lavers, St George, Charlotte; Milledge Lewis, Lumsden, Albert; Alex McArthur, Carleton, N B; J W Manning, M A, St John; W D Manzer, St Mary's; S C Moore, Waterside, Albert; John B Margan, B A, Jacksonville; A B Macdonald, Jemseg, Queens; J H McDonald, Woodstock; W E McIntyre, B A, Chipman, Queens; M Normandy, McLauchlan Road, Kent; J A Porter, Springfield, Kings; David Price, Tryon, P E I; P O Rees, Zealand Station, York; W H Rolinson, Summerside, P E I; Adam Rutledge, Meadow, Elgin, N B; J W Rutledge, Anandale, P E I; H H Saunders, B A, Elgin, Albert; H J Shaw, Windsor, Carleton; J L Shaw, St John; I R Skinner, B A, Oak Bay, Charlotte; Solomon Smith, Welford; G W Springer, Jemseg, Queens; J C Spurr, B A, Cavendish, P E I; J C Steadman, Elgin, Albert; O E Steeves, Keswick Ridge, York; W J Thompson, St Martins; J E Tiner, Murray River, P E I; Thos Todd, Woodstock, Carleton; W

J. & A. McMILLAN FURNISH ESTIMATES FOR SOCIETY PRINTING.

McMILLAN'S BLANK BOOKS CANNOT BE EQUALLED IN CANADA.

C Townsend, Cumberland Bay; W C Vincent, Sackville; W H Warren, M A, Bedeque, P E I; A Washburn, St Martins; W W Weeks, Moncton; J D Wetmore, Musquash; H D Worden, Rockland; F C Wright, Harvey, Albert; J W S Young, Green Bush, York.

NOTE.—Changes are made at the annual convention in August of each year.

FREE CHRISTIAN BAPTISTS.**OFFICERS OF THE GENERAL CONFERENCE AND BOARDS.**

Ministers' Conference—Rev T S Vanwart, Moderator; Rev J T Parsons, Corresponding Secretary.

Executive—Revs J T Parsons, J Noble, John Perry, E B Gray, J N Barnes.

General Conference—Rev G W Foster, Moderator; Rev Gideon Swim, Assistant Moderator; Rev B H Nobles, Corresponding Secretary; D McLeod Vince, Recording Secretary; Dr J U Burnett, Assistant Recording Secretary; James Patterson, Treasurer; Hon G E Foster, D C L, M P, Auditor.

Conference Executive—Rev G W Foster, D McLeod Vince, Revs G A Hartley, Jos McLeod, C T Phillips, J W Clark, David Long.

Board of Managers—Revs G A Hartley, B S Palmer, A C Smith, W H Heinie, Jas Good, E J Clark.

Executive Committee of Home Missions—Rev F C Hartley, M A, Corresponding Secretary; Rev J W Clark, Treasurer; Rev G W Foster, Rev J T Parsons, C T Phillips, Peleg Smith, Woodbury Sheppard.

Foreign Mission Executive—Rev Dr McLeod, Corresponding Secretary; E W Slipp, Treasurer; W J Halse, D Long, Wm Peters, Abram Perry, Gideon Swim, J N Barnes.

Executive of Sabbath Schools—James McCreedy, Corresponding Secretary; Revs T L Alexander, W H Perry, A G Downey, J B Doggett.

Executive of Sick and Disabled Ministers' Society—Gideon McLeod, Treasurer; Revs J Perry, C T Phillips, E B Gray, A H McLeod.

NAMES OF ORDAINED MINISTERS, WITH THEIR POST OFFICE ADDRESSES.

Revs Joseph Noble, Woodstock; John Perry, Connell, Carleton Co; Geo A Hartley, West End, St John; Thos Connor, Woodstock; John G McKenzie, Inchby, Queens Co; J T Parsons, Marysville, York Co; J N Barnes, Hartland, Carleton Co; T S Vanwart, Somerville, Carleton Co; T O DeWitt, Hoyt, Sunbury Co; Joseph McLeod, D D, Fredericton; Elijah Gray, Centreville, Carleton Co; C T Phillips, Woodstock; J S Jones, Caverhill; T W Carpenter, Carpenter, Queens Co; J Henderson, Nashwaasis; W DeWare, Moncton; J Wesley Clarke, St John; Henry Hart, Jacksontown; J J Barnes, Bath; C F Rideout, Bath; John H Erb, San Antonio, Texas; O N Mott, Big Cove, Queens Co; G W Foster, Hampstead, Queens Co; G F Currie, Tracey's Mills, Carleton Co; B H Nobles, Sussex; W H Perry, North Head, Grand Manan; Gideon Swim, Petitcodiac, Westmorland Co; A H McLeod, Millstream, Kings Co; C B Lewis, Hampstead, Queens Co; Fred C Hartley, A B, Fredericton; H Allen Bonnell, Stanley, York Co; Lemuel A Cosman, Kingston; David Long, Norton, Kings Co; Abraham Perry, Lower Ridge; A G Downey, Victoria Corner, Carleton Co; W J Halse, St John, North End; Irvine Harvey, White Head Island, Grand Manan; W R Reud, Lewiston, Maine; S J Perry, Geary, Sunbury Co; J Bolten Daggett, Wilson's Beach, Campobello.

J. & A. McMILLAN MAKE A SPECIALTY OF COLOR PRINTING.

M

J. & A. McMILLAN'S PAPER RULING CANNOT BE SURPASSED.

GENERAL CONFERENCE LICENTIATES.

Frank A Currier, Dalhousie College, Halifax; W C Keirstead, U N B, Fredericton; L A Fenwick, Acadia College, Wolfville; D Patterson, Hampstead, Queens Co.

NAMES OF CLERKS AND TREASURERS OF DISTRICT MEETINGS, WITH THEIR POST OFFICE ADDRESSES.

First District—F C Bloodsworth, Clerk, Upper Kent, Carleton Co; Samuel Barker, Treasurer, Bath, Carleton Co. Second District—Wm J Owens, Clerk, Tracey's Mills, Carleton Co; Amos W Rideout, Treasurer, Peel, Carleton Co. Third District—Woodbury Sheppard, Clerk, Fredericton; Peleg Smith, Treasurer, Fredericton. Fourth District—James S Kinney, Clerk, Oromocto, Sunbury Co; Major Alexander, Treasurer, Fredericton Junction. Fifth District—Isaac Carpenter, Clerk, Carpenter, Queens Co; G J Worden, Treasurer, Wickham, Queens Co. Sixth District—G W Sharp, Clerk, Midland, Kings Co; Edward McLeod, Treasurer, Apohaqui, Kings Co. Seventh District—Wm Peters, Clerk, St John; W Whittaker, Treasurer, St John (North End).

Woman's Missionary Society.

President, Mrs A C Smith; Vice-Presidents, Mrs Stephen Barker, Mrs C H Ebbett, Mrs C W Weyman; Corresponding Secretary, Mrs C W Weyman; Recording Secretary, Mrs J McLeod; Assistant Recording Secretary, Mrs D McLeod Vince; Home Secretary, Mrs A M McNinch; Treasurer, Mrs D McLeod Vince; Auditor, Mrs M Fenwick. Board of Managers—Mrs William Peters, Mrs G A Hartley; Mrs C Burt, Mrs D Long, Mrs D McLeod Vince, Mrs G T Atherton, Mrs J T Parsons, Mrs J W Clark, Miss Jane Weyman, Mrs C T Phillips, Mrs J J Barnes.

CONGREGATIONAL.**Officers of the Congregational Union of Nova Scotia and New Brunswick.**

Chairman, Rev David Purdon, Chebogue, N S; Secretary, Rev J W Cox, B A, Economy, N S; Treasurer, Jas Woodrow, St John; Statistical Secretary, Rev Jas Shipperley, Maitland, N S. Committee—The Officers, with Revs Simon Sykes, J D McEwen, J M Austin, G W Ball, J Blesedell, John Wood, Messrs Isaac N Cox, C H Dearborn, Archibald Barker, J W Jewett, Jas D Horton, Colin McLeod, A Newcombe Tupper, Andrew Crow, Nathan Tupper.

Congregational Churches in New Brunswick and Nova Scotia.

St John, ———; Sheffield, Rev J M Austin; Keswick Ridge and Douglas, Rev S Sykes; Milltown, Rev W Williams; Yarmouth, N S, Rev W B Forbush; Milton, Rev A Braine; Pleasant River and Ohio, Rev J Blesedell; Liverpool, Rev Geo W Ball; Brooklyn and Beachmeadows, Rev J D McEwen; Noel, Selmah and Maitland, Rev J Shipperley; Economy, Rev J W Cox; Kingsport, Rev E W McColl; Margaree, ———; Manchester, ———; Truro, Rev John Wood; Chebogue, Rev D W Purdon.

Canada Congregational Missionary Society.

President, Chas Cushing; Secretary, Rev A F McGregor; Treasurer, C R Black; Hon Superintendent for Nova Scotia and New Brunswick, Rev John

VISITING CARDS PRINTED EXPEDITIOUSLY AT J. & A. McMILLAN'S.

Wood. Executive Committee—The above officers, with Rev Messrs W McIntosh, G McCallum, J W Cox, and Messrs John Morton, H O'Hara and Jas Woodrow.

Canada Congregational Foreign Missionary Society.

President, Rev D McCallum; Vice-President, S P Leet; Secretary, Rev E M Hill; Treasurer, Rev W T Gunn.

Ladies' H. M. Society of Nova Scotia and New Brunswick.

President, Mrs Jenkins; Vice-Presidents, Mrs S Sykes, Mrs H McLeod and Miss F Dunlop; General Secretary, Miss Ida A H Barker; Treasurer, Mrs C H Dearborn; Corresponding Secretary, Mrs S W Burns.

Congregational College, Montreal.

Principal, Rev W M Barbour, D D; Chairman, Rev Dr Cornish; Treasurer, Thos Moodie; Secretary, Rev W H Warriner.

EDUCATIONAL.

Educational Department of New Brunswick.

Provincial Board of Education—The Governor, the members of the Executive Council, the Chancellor of the University of New Brunswick, and the Chief Superintendent of Education, J R Inch, LL D.

Clerks or Assistants—Thos Nisbet, Miss Mary Thompson, Joseph Purdie.

Provincial Normal School—Principal, Eldon Mullin, A M; Faculty of Instruction, H C Creed, M A, M Alice Clark, Edward Cadwallader, B A, John Britain, G A Inch, B A, Alphé Belliveau; Model Department, John F Rogers, Misses Clara E Bridges, Annie Harvey and Grace Porter.

School Inspectors and Inspectoral Districts.

Inspectoral District No. 1—The Counties of Restigouche, Gloucester and Northumberland. Inspector, Geo W Mersereau, A B, Doaktown.

Inspectoral District No. 2—The Counties of Kent and Westmorland. Inspector, Geo Smith, A B, Sackville.

Inspectoral District No. 3—The Counties of Albert, Kings and Queens, on eastern side of St John river, except Canning. Inspector, R P Steeves, A M, Sussex.

Inspectoral District No. 4—The Counties of St John and Charlotte, and the Parishes of Westfield and Greenwich, in Kings Co. Inspector, W S Carter, A M, St John.

Inspectoral District, No. 5—The Counties of York (except Canterbury and Northlake), Sunbury and Queens, on western side of St John river, and Canning parish, on eastern side. Inspector, H V Bridges, Fredericton.

Inspectoral District No. 6—Counties of Carleton, Victoria and Madawaska, and Parishes of Canterbury and Northlake in York. Inspector, F B Meagher, Woodstock.

Educational Institutions in connection with the Roman Catholic Church. See page 158.

Educational Institutions in connection with the Methodist Church. See page 164.

Educational Institutions in connection with the Baptist Church. See page 166.

J. & A. McMILLAN Publish and Import NEW BRUNSWICK SCHOOL BOOKS.

McMILLAN'S PEN DEPARTMENT CONTAINS GOODS FROM ALL MAKERS.**University of New Brunswick.**

Visitor on behalf of Her Majesty—His Honor the Hon John James Fraser, Lieutenant-Governor of the Province of New Brunswick.

Corporation and Members of the Senate—J R Inch, LL D, President; Thos Harrison, LL D, Chancellor; Hon Archibald Harrison, His Honor Sir John C Allen, LL D; Ezekiel McLeod, LL B; Boyle Travers, B A, M D; Hon James Mitchell, M A; Geo E Coulthard, B A, M D; J E B McCready, J Douglas Hazen, B A, B CL, M P; Murray Maclaren, A B, M D; H V B Bridges, M A; William A Park.

Registrar and Treasurer—Wm Wilson, B A.

Academic Faculty—Thos Harrison, M A, LL D, Chancellor of the University and Professor of Mathematics; Loring W Bailey, M A, PH D, FRCS, Professor of Chemistry and Natural Science; Henry Seabury Bridges, M A, PH D, Professor of Classical Literature and History; Wm Frederick Stockley, M A, Professor of English and French; Geo M Downing, B SC, Professor of Mathematics, Experimental Physics and Electrical Engineering; Stephen M Dixon, M A, Civil Engineering and Surveying; John Davidson, M A, Alumni Professor of Mental and Moral Philosophy and Political Economy. Examiners for Degrees—In Mathematics and Mathematical Physics, Professor Harrison, LL D, and Havelock Coy, M A; in Classics, Prof Bridges, PH D, and Rev Goodridge Roberts, M A; in Philosophy, Prof Kierstead, M A; in Science, Prof Bailey, PH D; in English, Prof Stockley, M A, and Prof Kierstead, M A; in French and German, Prof Stockley, M A, and Rev Goodridge Jones, M A. His Honor Sir John C Allen, LL D, Hon Justice F E Barker, M A, D CL, Wm Pugsley, M A, D CL, Examiners in Civil Law. H S Bridges, M A, PH D, Librarian.

UNIVERSITY ALUMNI SOCIETY.

President, Hon Justice J A Vanwart, M A; Vice-Presidents, J D Hazen, M P, Eldon Mullin, Dr Cox; Secretary-Treasurer, Geo A Hughes, B A.

Members of Council—Dr Bailey, M A, PH D, Dr Bridges, M A, F St John Bliss, M A, J D Phinney, B A, Murray Maclaren, M A, M D, J W McCready, B A, T D Walker, B A, M D.

Representatives in Senate—Hon Jas Mitchell, Q C, M A, Dr M Maclaren.

Educational Institute of New Brunswick.

President, the Chief Superintendent of Education, *ex officio*; Secretary, John Brittain, Fredericton; Asst Secretary, Grace Orr, B A, Gagetown. Executive Committee—Members *ex officio*: The Chief Superintendent of Education, the Chancellor of the University, the Principal of the Normal School, the six School Inspectors. (See page 171). Members elected: G U Hay, PH B, St John; B C Foster, M A, Fredericton; George A Inch, B A, B SC, Fredericton; Marion Tibbitts, B A, Gagetown; George J Oulton, B A, Dorchester; Kate R Bartlett, St John; Lillian Burt, Fredericton; James Barry, St John; S W Irons, Moncton; A C M Lawson, Hopewell; Representative to Senate of University, H V B Bridges, M A.

Madras School.

The Governor and Trustees of the Madras School in New Brunswick—The Lieutenant Governor, the Lord Bishop of the Diocese, the Chief Justice, the members of the Executive Council of New Brunswick, the Judge of the Court of Vice-Admiralty, the Speaker of the House of Assembly, the Mayor and

BOOK-BINDING PROMPTLY AND NEATLY FINISHED AT McMILLAN'S.

Railroad and Steamboat Printing a Special Feature at J. & A. McMILLAN'S.

Recorder of St John, the Rector and Church Wardens of Trinity Church, St John, together with G Sidney Smith, Geo A Schofield, Geo E Fairweather; Clerk and Treasurer, H L Sturdee.

Halifax School for the Blind.

This institution provides for the education and training of blind persons of either sex throughout the Maritime Provinces. Pupils from the Province of New Brunswick, between the ages of ten and twenty-one, are admitted free of all charge, the Provincial Government making an annual per capita grant of \$150 in aid of the school for each and every pupil from this Province attending the institution. All applications for admission should be addressed to the Superintendent, C F Fraser, M A.

University of King's College, Windsor, N. S.

[Incorporated by Act of Parliament, 1789; Royal Charter granted, 1802.]

Patron—His Grace the Archbishop of Canterbury.

BOARD OF GOVERNORS, 1895-96—*Ex-officio*: The Right Rev the Lord Bishop of Nova Scotia, Visitor, and President of the Board; the Right Rev the Lord Bishop of Fredericton.

Members elected by the Incorporated Alumni—The Venerable Archdeacon Kaulbach, M A, J Y Payzant, Rev G Haslam, M A, J C Moody, M D, Hon Senator Almon, M D, Clarence H Dimock, J B Forster, Rev C E Willets, D C L, J Shaw, C Dodwell, C J Gossip, and Rev Dyson Hague.

Member elected by the Synod of Nova Scotia—H Y Hind, D C L.

Elected by Synod of Fredericton—Ven Archdeacon Brigstocke, D D, Hon Judge Hanington.

Elected by Deaneries.—Diocese of Nova Scotia—Deanery of Amherst, Henry S Poole; Deanery of Avon, H M Bradford; Deanery of Halifax, R E Harris; Deanery of Lunenburg, Hon Senator Kaulbach. Diocese of Fredericton—Deanery of St John, Chas W Weldon; Deanery of Chatham, Hon Judge Wilkinson; Deanery of Shediac, Irvine W Binney; Deanery of Woodstock, Rev E Simonson. Archdeaconry of Prince Edward Island—Rev J M Forbes, Rev E I Webber and A B Warburton.

MILITIA.**MILITIA—Active Force—District Staff.**

Deputy Adjutant General commanding—Lieut Col Geo J Maunsell, late Captain H M 15th Foot, Lieut Colonel, Nov 22, '65.

District Paymaster and Storekeeper—Major A J Armstrong, Oct 22, '86.

8th Hussars (Princess Louise N. B. Regiment of Cavalry.)

Organized G O, 13th April, '69. Badge and Motto: A "Garter" surmounted by the coronet of Her Royal Highness the Princess Louise; within the Garter the number eight in Roman characters. "*Regi Patriaeque Fidelis*." Headquarters, Rothesay.

Lieut. Colonel, James Domville (c c 1st), 2nd July, '81.

Majors—Alfred Markham (c c 1st), 2nd July, '81; Henry M Campbell (s c i, g s 2), 19th Aug, '92.

A Troop, Hampton—Captain, Frederick Ernest Whelpley (r s c 2nd), 3rd Feb, '88; Lieutenant, James Edward Murray (s c 1st B), 22nd April, '92; 2nd Lieutenant, Chas St Clair Skinner (prov), 20th Oct, '92

EMBOSSING NEATLY EXECUTED AT J. & A. McMILLAN'S, ST. JOHN.

LAW BRIEFS AND FACTUMS PRINTED WITH ALACRITY AT McMILLAN'S.

B Troop, Ossekeag—Captain, ———; Lieutenant, Frank Benting Black (r s i), 22nd April, '92; 2nd Lieutenant, Edwin Ketchum Parks (prov), 24th June, '93.

C Troop, Apohaqui—Major Campbell (s c 1st, g s 2nd), 2nd July, '92; Lieutenant, Douglas H Fairweather (r s c 1st), 22nd July, '92; 2nd Lieutenant, James Todd Kirk (prov), 19th Aug, '92.

D Troop, Hammond—Captain, David J Fowler (c c 2, m s 2nd), 11th Dec, '87; Lieutenant, Alfred John Markham (r s c 1st), 6th July, '88; 2nd Lieutenant, Robert Chillis McMonagle (prov).

E Troop, Johnston—Captain, ——— (s i 1st, s c 2nd); Lieutenant, M E Harrington (r s c 2nd); 2nd Lieutenant, R A March (prov), June, '93.

F Troop, Shediac—Captain, Geo F Maunsell (s c 1st, s i 1st), 22nd Oct, '86; Lieutenant, John A McDougall (r s c 1st), 17th June, '87; 2nd Lieutenant, John W S Black (prov), 3rd June, '93.

G Troop, Springfield—Captain, John H McRobbie (s c 2nd), 30th June, '87; Lieutenant, James W Domville (r m c), 5th Sept, '90; 2nd Lieutenant, Arthur F March (r s c 1st), July, '93.

Paymaster—Major John Jesse Woodward, 28th Sept, '93.

Adjutant—Frederick V Wedderburn (s c 1st), 30th July, '36; Captain, 18th June, '86.

Surgeon—John Edgar March, m d, 30th May, '84

Veterinary Surgeon—James H Frink, v s, June, '93.

Artillery Field Batteries.

Newcastle, N B—Lieutenant-Colonel commanding, Robert R Call, 4th Feb, '85 (appointed to command of Battery 18th Dec, '68); Captain, Richard Leighton Maltby; Lieutenant, Charles Sergeant; 2nd Lieutenant, Meredith Payson Smith; Surgeon, F L Pedolin; Veterinary Surgeon, John Morrissey.

Woodstock, N B—Lieutenant-Colonel, F H J Dibblee (g s 1st), 21st July, '76; Captain, C H Emery (g s 1st), 16th Oct, '85; Lieutenant, Jas F Doherty (g s 3rd), 16th Oct, '85; 2nd Lieutenant, William C Good (prov), 31st May, '89; Surgeon, Wm N Hand, m d, 24th June, '92; Veterinary Surgeon, Henry Domville, v s, 2nd June, '93.

New Brunswick Battalion Garrison Artillery.

Organized G O, 28th May, 1869, as a Brigade. Original Muster Roll of first Company dated 4th May, 1793.

Lieutenant-Colonel—John Russell Armstrong (r s a 1st, c c 1st, c c 2nd, m s 2nd), 22nd Nov, '85.

Major—Geo West Jones (r s a 1st), 28th July, '94.

No 1 Battery, St John (Prince of Wales)—Captain, Stanley Douglas Crawford (g s), 3rd June, '87; Lieutenant, Beverley Robinson Armstrong (r s a 1st), Dec, '95; 2nd Lieutenant, Arthur Cavendish Hamilton-Gray (prov), 12th Oct, '95.

No 2 Battery, Carleton—Captain, John B M Baxter (r s a 1st), 16th Dec, '92; Lieutenant, Herbert Chipman Tilley (r s a 2nd), 20th Jan, '93; 2nd Lieutenant, Frederick Allan Foster (r s a 2nd), 27th Aug, '95.

No 3 Battery, St John (North End)—Captain, Robert Huntley Gordon (r s a 1st), 22nd June, '94; Lieutenant, Walter Edward Foster (r s a 1st), 22nd June, '94; 2nd Lieutenant (prov), Gordon Sutherland McLeod, 23 June, '93.

No 4 Battery, St John—Captain, Thomas Edward Grindon Armstrong (r s a 2nd), 28th July, '94; Lieutenant, Frederick Caverhill Jones (r s a 1st),

BOOK-BINDING IN THE HIGHEST STYLE OF THE ART AT McMILLAN'S.

BOOK AND PAMPHLET PRINTING A SPECIALTY. J. & A. McMILLAN.

28th July, '94; 2nd Lieutenant, Sherwood Arthur Manning Skinner (prov), 28th July, '94.

No 5 Battery—Captain, Frederick Landon Temple (r s a 1st), Dec, '95; Lieutenant, Edward Walter Bates Seovil (prov), 7th July, '93; 2nd Lieutenant, Ernest Ray Jones (prov), Dec, '95.

Adjutant—Capt Walter Woodworth White (r s a 1st), 12th Oct, '95; Captain, 1st June, '94.

Quartermaster—John James Gordon (r s a 1st, m 16th Dec, '92), 28 July, '94.

Surgeon—John Waterhouse Daniel, M D (r s a 1st), 11th Aug, '76.

Assistant Surgeon—Joseph Andrews, M D, 14th Sept, '83.

62nd Battalion—St. John Fusiliers—Infantry.

Lieutenant-Colonel—Joseph J Tucker (v b 1st), 2nd June, '93.

Majors—Hugh H McLean (v b 1st), 2nd Oct, '85; Edward T Sturdee (m s 2nd, v b 1st, s i 1st), 7th July, '95; bt major 5th May, '86.

Captains—Wm C Magee (m s 2nd, s i 1st), 20th Nov, '80; bt major, 26th Nov, '90. Matthew B Edwards (m s 2nd, s i 1st), 12th June, '85; bt major 12th June, '95. J Fenwick Fraser (v b 2nd), 28th Sept, '88. David Churchill (s i 1st), 24th April, '91. Sterling B Lordly (s i 1st), 7th April, '93. James Manning (r s i 1st), 7th July, '93.

Lieutenants—John Henry Kaye (r s i 1st), 24th April, '91. George A Hetherington (r s i 2nd), 24th April, '91. Howard Pentreath Wetmore (r s i 1st), 16th March, '94. Jas L McAvity (r s i 2nd), 16th March, '94. Thomas Dunning (r s i 2nd), 9th March, '95. Ernest E McMichael (r s i 2nd), 24th August, '95.

Second Lieutenants—Walter R Miles (r s i 2nd), 5th Nov, '94. J. Ottv Sharp (r s i 2nd), 13th Sept, '95. William C Rankine (r s i 2nd), 13th Sept, '95. Alex W Macrae (prov), 24th April, '91. Harrison A McKeown (prov), 24th April, '91.

Adjutant—Frederick H Hartt (v b 2nd, s i 1st), 10th Dec, '86; captain, 19th Jan, '77; bt major, 19th Jan, '87.

Quartermaster—Henry H Godard (s i 1st), 2nd June, '93; captain, 28th June, '89.

Surgeon—Thomas Walker, M D, 27th June, '84.

Assistant Surgeon—Murray Maclaren, M D (m s 2nd), 3rd May, '89.

67th Battalion Carleton Light Infantry.—Woodstock.

Lieutenant-Colonel—J D Baird (m s 1st), 16th Sept, '87.

Majors—Gordon E Boyer (s i 1st, m s 2nd), 13th Jan, '88; Amos D Hartley (s i 1st, m s 2nd), 13th Jan, '88.

Captains—Henry W Bourne, 12th July, '72; J R Kirkpatrick, 12th July, '89; John W Adams, 17th Sept, '86; Leonard R Harding, 13th Jan, '88; John J Kupkey, 3rd May, '89; Jesse W Baker, 10th April, '74; Guildford D Perkins, 13th Jan, '88; Joseph W Williams, 7th April, '87; F B Carvell, 25th Nov, '92.

1st Lieutenants—Leander Kennedy, 31st March, '89; Willard W Ross, 13th Jan, '88; David W Pickett, 3rd May, '87; Edwin W Bell, 31st March, '89; John F Williams, 7th April, '87; Chas W Dickinson, 31st March, '90; Geo Anderson, 26th June, '91; John Edward Sutton, 20th Jan, '93.

2nd Lieutenants—Joseph Cyr, 29th April, '87; Chas H Taylor, 7th April, '89; H B Peterson, 17th Sept, '91; James Johnson, 11th July, '90; George R Smith, 7th April, '87; Milford Howlett (prov, r s i 2nd b); Herbert Leslie Ross, 19th Aug, '92.

BY-LAWS AND PAMPHLETS NEATLY PRINTED AT McMILLAN'S.

JOB PRINTING EXECUTED PROMPTLY AT J. & A. McMILLAN'S.

Paymaster—John D Ketchum, 10th Sept, '69 (hon m), 23rd May, '73.
 Quartermaster—Hamilton Emery, 10th Sept, '69 (hon m), 10th Sept, '79.
 Adjutant—Arthur J Raymond, 15th May, '85; Captain 7th May, '91.

71st York Battalion of Infantry—Fredericton.

Lieutenant-Colonel—Thomas L Alexander, 9th Feb, 1895.

Majors—T G J Loggie, 31st July, '90; Henry A Cropley, 9th March, '95.

Captains—Wm T Howe, 14th Sept, '83, Brevet Major, 14th Sept, '93; Jared Boone, 18th June, '86; W D Hartt, 18th June, '86; Justin Stewart Burt, 5th Sept, '90; R M Pinder, 31st July, '90; John D Chipman, July, '94; James D Perkins, 9th March, '95.

Lieutenants—T G Kelly, 31st March, '88; Geo P Ryder, 17th May, '89; S H McFarlane, 14th June, '89; Jas H Hawthorn, 31st March, '91; George P Christy, 30th June, '94; John Evans Sansom, (r s i), 24th June, '93; Walter T Fisher, 9th March, '95.

2nd Lieutenants—A George Blair, 31st July, '91; George A Murray (p), 20th Nov, '91; Geo W H Thomas (r s i), 25th Nov, '92; William Henry Grey (r s i), 24th June, '93.

Paymaster—Brevet Major, A G Beckwith, 11th July, '76.

Quartermaster—Andrew Lipsett, 25th Feb, '76 (hon m), 25th Feb, '86.

Surgeon—James Whiteside Bridges, M D, 1st July, '93.

Adjutant—John V Johnston, 17th May, '89; Captain, 9th Feb, 1895.

Brighton Engineers—Carleton County.

(Raised as a Company of Infantry 19th Sept, 1867. Transferred to Engineers 27th Feb, 1880).

Major, Donald McLeod Vince, 25th Aug, '94 (10th Sept, '74); Captain, John Rainsford Tompkins, 25th Aug, '94; 2nd Lieutenant, John B Stevenson, June, '95.

73rd Northumberland Battalion of Infantry—Chatham.

Lieutenant-Colonel—Samuel U McCully, 12th June, '85.

Captains—Hugh Cameron, 4th Aug, '71; William McNaughton, 12th Apr, '77; John Sheridan, 21st May, '86; J D B F Mackenzie, 1st June, '94; Geo W Mersereau, 1st June, '94.

Lieutenants—James Cameron, 13th June, '84; George Frederick Doherty, 2nd Dec, '89; Howard Irving, 28th July, '94.

Second Lieutenants—McDougall Snowball (p), 6th July, '88; Frank Douglas Phinney (p), 28th July, '93; Fred P Yonsten, 28th July, '94; M Alonzo Kelly (p), 22nd June, '94; Fred Hayes Mersereau (p), 25th '95; Donald McNaughton (p), 12th Oct, '95.

Paymaster—Lemuel J Tweedie, 6th Sept, '72.

Quartermaster—Robert Murray, jr, 6th July, '88.

Surgeon—James McGregor Baxter, M D, 22nd June, '92.

74th Battalion Infantry—Sussex.

Lieutenant-Colonel—Edwin B Beer (m s 2nd, v b 1st), 17th Oct, '70.

Majors—John Milton Baird (m s 2nd, s i 1st), 30th July, '86; Bedford Harper (m s 2nd, s i 1st), 25th June, '95.

Captains—Charles H Fairweather (m s 2nd), 4th June, '86; John Alonzo Bowes (r s i 1st, v b 2nd), 30th June, '86; Henry Carleton Hanington (r s i 1st), 20th March, '91; Ormond Whelpley Wetmore (r s i 1st), Dec, '93; Amasa Judson Tingley (r s i 1st), 25th June, '95.

J. & A. McMILLAN FURNISH ESTIMATES FOR SOCIETY PRINTING.

J. & A.

Lieuten
Sears (s i
June, '94
Forster (s
Second
Charles P
Charles T
Paymas
Adjutan
captain, '9
Quarter
Surgeon

Captain
Perey De
24th June

N
Preside
Secretary-
President,
F H Hart

The

Officers
Stephen;
Senior Gr
A McNeil
V W Gra
Wisdom,
Junior Gr
monies, F
Twining
W Grand
W A Ewi
Stewards,
Porter, St
Farmer, S
Perley, A
Maerae, S
Moneton;
bellton;
R W Dis
Tyler, Di
Board
burn, Joh
dent), Jo

JOB P

J. & A. McMILLAN PRINT BALL PROGRAMMES IN THE BEST STYLE.

Lieutenants—Frederick William Givan (prov), 24th Dec, '91; Melbourne Sears (s i 1st, v b 2nd), 30th July, '86; Charles Westley Weyman (r s i 1st), June, '94; Frederick Morrison (r s i 1st b), June, '94; William Davidson Forster (s i 1st b), July, '94.

Second Lieutenants—Ernest Pascoe Goodwin (r s i 2nd), 8th April, '92; Charles Pickard (prov), Aug, '93; James Murray McIntyre (prov), June, '94; Charles Thomas Nevins (prov), 22nd June, '94.

Paymaster—Thos Edwin Arnold (m s 2nd), June, '86; hon m, 4th June, '86. Adjutant—Hiram Samuel Langstroth (r s i 1st, m s 2nd), 15th June, '88; captain, '93.

Quartermaster—Wm C Murray, 20th March, '91; hon m, 20th March, '91.

Surgeon—Samuel F Wilson, M D, 27th Nov, '85.

St. John Rifle Company.

Captain, Edward A Smith (m s 2nd), 20th Feb, '92; 1st Lieutenant, Leonard Percy DeWolf Tilley (r s i), 22nd April, '92; 2nd Lieutenant, Harold Perley, 24th June, '92.

New Brunswick Provincial Rifle Association.

President, Major J H Parks; Vice-President, Lient-Colonel, J J Tucker; Secretary-Treasurer, Capt J Twining Hartt. Executive Committee—The President, Capt J D Chipman, Lieut-Col Tucker, Capt J H McRobbie, Major F H Hartt, Captain J M Kinnear, and the Secretary.

MASONIC.**The Ancient and Honorable Fraternity of Free and Accepted Masons of New Brunswick.**

Officers of Grand Lodge, 1895-6—M W Grand Master, J T Whitlock, St Stephen; R W Deputy Grand Master, J Henry Leonard, Carleton; R W Senior Grand Warden, Fred Sandall, St John; R W Junior Grand Warden, A McNichol, St John; V W Grand Chaplain, Rev OS Newnham, St Stephen; V W Grand Treasurer, E J Everett, St John; V W Grand Secretary, F W Wisdom, St John; W Senior Grand Deacon, John Black, Fredericton; W Junior Grand Deacon, W J O'Brien, Bathurst; W Grand Director of Ceremonies, H V Cooper, St John; W Asst Grand Director of Ceremonies, J Twining Hartt, St John; W Grand Sword Bearer, W T McLeod, Sussex; W Grand Standard Bearer, W H McLeod, Richibucto; W Grand Organist, W A Ewing, St John; W Grand Pursuivant, Robt Clerke, St John; W Grand Stewards, G D Grimmer, St Andrews; Granville Chase, Upper Mills; W A Porter, St John; George Thompson, St John; D C Clarke, Carleton; R C Farmer, St John; W H Laughlin, Milltown; John W Reed, St Marys; Allan Perley, Andover; Hill C Cawley, St George; Thos Carson, St Martins; A W Macrac, St John; R W District Deputy Grand Master, No 2, W A Trueman, Moncton; R W District Deputy Grand Master, No 3, W J O'Brien, Campbellton; R W District Deputy Grand Master, No 4, John G Hall, Marysville; R W District Deputy Grand Master, No 5, A Mungall, St Stephen; Grand Tyler, Dingee Scribner.

Board of General Purposes—J T Whitlock, Thos Walker, Wm Wedderburn, John V Ellis, Robt Marshall, Wm F Bunting, J Henry Leonard (President), John A Watson, W A Maclauchlan, H B Fleming, E J Wetmore, Geo

JOB PRINTING PROMPTLY ATTENDED TO AT J. & A. McMILLAN'S.

JOB PRINTING ARTISTICALLY EXECUTED AT J. & A. McMILLAN'S.

B Hegan (Vice-President), Thos A Godsoe, David F Merritt, John D Short, W Watson Allen, A R Campbell, F W Wisdom (Secretary).

Ritual Committee—J T Whitlock, Thos Walker, John V Ellis, Henry Duffell, Wm F Bunting, Alex Burchill, Thos A Godsoe, J C Hatheway, W H B Sadlier, W A Ewing, H Lawrance Sturdee.

Committee on Relations with Foreign Grand Lodges—John V Ellis, D F Merritt, E J Everett.

Library Committee—F W Wisdom, John D Short, W B Wallace.

Committee on Warrants to New Lodges—J V Ellis, J Henry Leonard, John A Watson.

Private Lodges.

Albion Lodge, No 1—R C Farmer, W M; F W Wisdom, Secretary. Meets first Friday in each month at Masonic Temple, St John.

Saint John's Lodge, No 2—A W Macrae, W M; F L Flewelling, Secretary. Meets first Tuesday in each month at Masonic Temple, St John.

Hibernia Lodge, No 3—W A Porter, W M; G G Boyne, Secretary. Meets second Tuesday in each month at Masonic Temple, St John.

Sussex, No 4—Meets first Tuesday at Dorchester.

Saint Mary's, No 5—Meets first Thursday at St Andrews.

Hiram, No 6—Meets first Thursday in Fredericton.

Sussex, No 7—Meets first Tuesday in St Stephen.

Carleton Union, No 8—Meets first Thursday in each month at Freemasons' Hall, Carleton.

Midian, No 9—Meets second Tuesday at Clifton, Kings County.

The Union Lodge of Portland, No 10—Louis Donald, W M; J B Andrews, Secretary. Meets third Thursday in each month at Masonic Temple, St John.

Woodstock Lodge, No 11—Meets first Thursday in Woodstock.

St George Lodge, No 12—Meets first Tuesday at St George, Charlotte County.

Corinthian Lodge, No 13—Meets second Wednesday at Hampton, N B.

Alley Lodge, No 14—Meets first Thursday at Upper Mills, St Stephen.

Howard Lodge, No 15—Meets first Tuesday at Hillsboro.

Lodge St Andrew, No 16—Meets Monday on or after full moon at Richibucto.

Northumberland Lodge, No 17—Meets second Tuesday at Newcastle.

Miramichi Lodge, No 18—Meets third Tuesday at Chatham.

Salisbury Lodge, No 20—Meets first Tuesday at Salisbury.

Zion Lodge, No 21—Meets first Wednesday at Sussex.

New Brunswick Lodge, No 22—George Thompson, W M; H V Cooper, Secretary. Meets second Thursday at Masonic Temple, St John.

Keith Lodge, No 23—Meets third Wednesday at Moncton.

Zetland Lodge, No 24—Meets second Wednesday at Shediac.

Restigouche Lodge, No 25—Meets Tuesday on or after full moon at Dalhousie.

Victoria Lodge, No 26—Meets second Tuesday in each month at Milltown.

St John Lodge, No 27—Meets first Thursday at Bathurst.

St Martins Lodge, No 30—Meets first Monday at St Martins.

Benjamin Lodge, No 31—Meets first Tuesday at Andover.

Campbellton Lodge, No 32—Meets first Thursday at Campbellton.

Alexandria Lodge, No 33—Meets first Tuesday at St Marys.

Albert Lodge, No 34—Meets Tuesday nearest full moon at Hopewell Corner, Albert County.

Grand Royal Arch Chapter of New Brunswick.

John V Ellis, St John, Grand High Priest; Henry Graham, St Stephen, Deputy Grand High Priest; Donald Munro, Woodstock, Grand King; John A Watson, St John, Grand Scribe; J Henry Leonard, St John, Grand Treasurer; F Wyng Wisdom, St John, Grand Secretary; Andrew McNichol, St John, Grand C of H; J D Fowler, Fredericton, Grand R A C; Fred Sandall, St John, Grand Organist; John Rubins, St John, Grand Pursuivant; Dingee Scribner, St John, Grand Sentinel.

Executive Committee—John V Ellis, Henry Graham, Donald Munro, John A Watson, J H Leonard, F W Wisdom, W A Ewing, Robert Marshall, E J Everett, Thomas Walker, Peter Campbell.

Ritual Committee—John V Ellis, W B Wallace, W A Ewing, H V Cooper, J H Leonard, John A Watson, Henry Duffell, A H Hiltz, F L Smith.

McMILLAN'S PEN DEPARTMENT CONTAINS GOODS FROM ALL MAKERS.

ALL BRANCH

Carleton R
Secretary. M
New Brun
Secretary. J
Fredericton
Meets third
Union Roy
Secretary. Mee
St Stephen
Secretary. M
Botsford R
Secretary. M
Woodstock
Secretary. M

Robert Ma
Masters, Jun
F Wyng Wis
Donald Mun

Grand Co

W B Wall
John A Wat
Grand Treas
of Guards; A
Conductor; J
G G Boyne,

John A W
Short, Chapl
M of C; F J
D Scribner,
February, M
Carleton C
Moncton C
St Stephen

John A W
Junior Gene
Fred Sandal
Second Gua
Rubins, J W

Encampm
Temple, Re
nesday in e
and Eminen

ALL BRANCHES OF BOOK-BINDING AT McMILLAN'S, ST. JOHN, N. B.

Private Chapters.

Carleton Royal Arch Chapter—Robert L Smith, H P; F Wyng Wisdom, Secretary. Meets third Wednesday in each month at Masonic Temple, St John.
 New Brunswick Royal Arch Chapter—H V Cooper, H P; G G Boyne, Secretary. Meets first Tuesday in each month at Masonic Temple, St John.
 Fredericton Chapter—Alexander Burchill, H P; Alfred F Street, Secretary. Meets third Wednesday in each month at Fredericton.
 Union Royal Arch Chapter—W A Dougherty, H P; H Colby Smith, Secretary. Meets third Tuesday in each month at Freemasons' Hall, Carleton.
 St Stephen Royal Arch Chapter—Rev O S Newnham, H P; W H Stevens, Secretary. Meets second Tuesday in each month at St Stephen.
 Botsford Royal Arch Chapter—J W Whitehead, H P; Henry B Fleming, Secretary. Meets third Monday in each month at Moncton.
 Woodstock Royal Arch Chapter—Donald Munro, H P; Charles W Jenner, Secretary. Meets third Tuesday in each month at Woodstock.

Grand Council of High Priests.

Robert Marshall, President; John V Ellis, Senior Vice-President; J E Masters, Junior Vice-President; E J Everett, Chaplain; J D Short, Treasurer; F Wyng Wisdom, Secretary; John A Watson, M of C; W B Wallace, Con; Donald Munro, Steward; A H Hiltz, Warder.

Grand Council of Royal and Select Masters and Appendant Orders of New Brunswick.

W B Wallace, M P G M; Henry Graham, D G M; E J Everett, R P G M; John A Watson, P G M; Robt Marshall, Grand Recorder; J Henry Leonard, Grand Treasurer; J D Short, Grand Chaplain; M McGowan, Grand Captain of Guards; A McNichol, Grand Master of Ceremonies; J L Harris, Grand Conductor; R H M Williams, Grand Steward; W A Ewing, Grand Organist; G G Boyne, Grand Sentinel.

St. John Council, No. 1.

John A Watson, T I M; A McNichol, R I M; F W Wisdom, I M; J D Short, Chaplain; G G Boyne, Recorder; Fred Sandall, Treasurer; R L Smith, M of C; F L Tufts, C of G; Fred L Hea, C of C; A W Macrac, Steward; D Scribner, Sentinel. Meets at Masonic Temple, St John, third Monday in February, May, August and November.

Carleton Council, No 3—Meets quarterly, at Freemasons' Hall, Carleton.

Moncton Council—Meets quarterly in Moncton.

St Stephen Council—Meets quarterly, at St Stephen.

Carleton Council of Red Cross Knights.

John A Watson, King; Arthur I Trueman, Senior General; Wm A Ewing, Junior General; G Gordon Boyne, Secretary; T Amos Godsoe, Treasurer; Fred Sandall, Captain of Guard; Robt L Smith, First Guard; D Millar Olive, Second Guard; Wm B Wallace, Conductor; Charles F Harrison, S W; John Rubins, J W; Dingee Scribner, Sentinel. Meets at Masonic Temple, St John.

Knights Templar.

Encampment of St. John, No 48, Religious and Military Order of the Temple, Registry of the Chapter General of Scotland. Meets second Wednesday in each month, at the Masonic Temple, St John. A I Trueman, Noble and Eminent Commander; Wm B Wallace, Lieutenant Commander; George

J. & A. McMILLAN PUBLISH SCHOOL BOOKS.

ALL KINDS OF LEGAL PRINTING AT J. & A. McMILLAN'S.

Blake, Mareschal; Andrew McNichol, Hospitaller; Robert L Smith, Chancellor; T A Godsoe, Treasurer; G G Eoyne, Secretary; O C Diaper, Bannerman; Geo H Miles, Bearer of Vexillum Belli; J Fred Lawton, Chaplain; J Rubins, Chamberlain; W A Ewing, Organist; A R Campbell, Warder; F Hea and R H McWilliams, Aides-de-Camp; Dingee Scribner, Man-at-Arms.

McLeod Moore Conclave, No. 13.

Masonic and Military Order of Knights of Rome and of the Red Cross of Constantine, Knights of the Holy Sepulchre and S. John the Evangelist Registry of the Grand Imperial Conclave of England. Meets at Masonic Temple, St John, on the second Monday in January, April, July and October.

Hon Robert Marshall (33°), Intendant General for the Provinces; John A Watson, M P Sovereign; Howard D McLeod, Viceroy; Chas McLaughlan, Senior General; R L Smith, Junior General; John V Ellis, High Prelate; Frank L Tufts, Treasurer; F W Wisdom, Recorder; W B Wallace, Prefect; Geo B Hegan, Standard Bearer; Andrew McNichol, Herald; Dingee Scribner, Sentinel.

Ancient and Accepted Scottish Rite.

St John Lodge of Perfection, 14°, on the Registry of the Supreme Council of Canada. Meets at Masonic Temple, St John, on the fourth Friday in February, May, August and November. F W Wisdom, T P G M; G Gordon Boyne, Secretary.

Harrington Chapter of Sovereign Princes of Rose Croix, H R D M, 18°—Meets at Masonic Temple, St John, fourth Friday in March, June, September and December. T Barclay Robinson, M W Sovereign; F W Wisdom, Secretary.

New Brunswick Consistory S P R S, 32°—Meets at Masonic Hall, St John, fourth Friday in October, January, April and July. J S Maclaren, Commander-in-Chief; G G Boyne, Grand Secretary.

Royal Order of Scotland.

Provincial Grand Lodge of New Brunswick, Nova Scotia and Prince Edward Island. John V Ellis, Provincial Grand Master; Wm A Ewing, Provincial Grand Secretary. Meets at Masonic Temple, St John, on the first Wednesday in February, May, August and November.

LOYAL ORANGE INSTITUTION.**Grand Lodge of New Brunswick.**

R W Grand Master, James Kelly, St John; R W S Deputy Grand Master, J A Moore, Waterford, Kings; R W J Deputy Grand Master, Joseph Walker, Fredericton, York; R W Grand Chaplain, Rev J E Flewelling, Centreville, Carleton; R W Grand Secretary, James M McIntyre, Sussex, Kings; R W Grand Treasurer, R G Magee, St John; R W Grand Lecturer, Robt Maxwell, St John; R W Grand Director of Ceremonies, H McAfee, Moncton, Westmorland; R W Deputy Grand Secretary, Rev J B Morgan, Jacksonville, Carleton.

R W Deputy Grand Chaplains—C W Curry, A D Thomas, A L Haining, J Hewitson, Wm Rossborough, Wm Anderson, Fredericton, York; George W Brown, Maysville, York; J W Hoyt, McAdam Junction, York; R D

PROGRAMMES AND POSTERS PRINTED IN A1 STYLE AT McMILLAN'S.

McMILLAN

Wilmot, M
unbury;
eaman, D
ell, Steev
O Steeve
at Ridge,
A Sears
castle, Nor
Kinnear, F
oggon, D
McNutt
Kings (We
in, Gonde
West); I
ville, Carle
N Scott,
Carleton;
West); J
Francis, W
Summer H
Thompson,
Bathurst, C
J G Atkins
Carnwaith
Elgin, Alb
Samuel Ga
Jos Scribn
Roxboroug
Stockton, F
White, J A

Vernor
Eldon,
York;
Nerepi
Guard
Victori
Gideon
Kelly,
Wellin
True P
Milbur
13, Ris
Steeve
Boyne
Invinc
Queen
No Su
Bailie
Graham
Rossm
Rusag
Anders
Johns
Queen
Domin
Havel
Metca

J. & A. M.

McMILLAN'S BINDERY is the MOST COMPLETE in the Maritime Provinces.

Wilmot, M P, Belmont, Sunbury; Parker Glazier, W D Paterson, Oromocto, Sunbury; Jeremiah Tracey, D A Duplissea, Tracey Station, Sunbury; John Peaman, D H Charters, John Steeves, Moncton, Westmorland; Thos Campbell, Steeves Settlement, Westmorland; Stephen G Nickerson, H G Wadman, E O Steeves, M D, P E Heine, Moncton, Westmorland; S C Alward, Butterworth Ridge, Westmorland; G W Gaynor, Salisbury, Westmorland; R Duff, A Sears, A Delaney, Campbellton, Restigouche; H Wyse, K F Reid, Newcastle, Northumberland; W A McAfee, Waterford, Kings (East); R F Keith, Kinnear, Kings (East); Samuel Killen, Richard Howes, J R McLean, Thos Loggon, D C Gamblin, E L Morrison, W J Hunter, Sussex, Kings (East); D H McNutt, Jeffries, Kings (East); Hamlin Bradley, Williams' Landing, Kings (West); John Redman, White Head, Kings (West); Robert Chamberlain, Gondola Point, Kings (West); Henry Flewelling, Moss Glen, Kings (West); Isaac Pitt, Greenwich Hill, Kings (West); G H Boyer, Florenceville, Carleton; A F Lockhart, Hartland, Carleton; Mered Brewer, N I Cluff, C N Scott, Woodstock, Carleton; G S Wiggins, J A Waters, Centreville, Carleton; James Baker, Woodstock, Carleton; Robert Corbett, Clones, Queens (West); John Cooper, James Chittick, South Clones, Queens (West); George Francis, William McKee, Armstrong's Corner, Queens (West); John Corbett, Summer Hill, Queens (West); W C Atkinson, Harcourt, Kent; Rev A F Thompson, Bathurst Village, Gloucester; Rev J S Sellars, A N Desbrisay, Bathurst, Gloucester; Jos McCormick, W T A Douglas, St George, Charlotte; J G Atkinson, M D, Baillie, Charlotte; G F Watts, Four Falls, Victoria; Jas Carnwaith, A J Woodworth, Riverside, Albert; Geo E Stiles, W J McKenzie, Elgin, Albert; H W Spinney, Musquash, St John (West); Saml Chamberlin, Samuel Galbraith, Samuel Ferguson, Pisarinco, St John (West); Geo Burns, Jos Scribner, David Burgess, Geo J Moore, Fairville, St John (West); Wm Roxborough, St John, St John (West); James Keys, John W Rusk, C W Stockton, Robert Scott, James Elliot, James McCallum, William Grant, Chris White, J A S Mott, A W Macrae, John Kenny, jr, St John, St John Co.

SUBORDINATE LODGES—NIGHTS OF MEETING.

Vernor, 1, St John, St John Co—First and third Thursday.
Eldon, 2, St John, St John Co—Second and fourth Tuesday.
York, 3, St John, St John Co—First and third Thursday.
Nerepis Heroes, 4, Petersville Church, Queens—First Tuesday.
Guardian, 5, Musquash, St John—First Saturday.
Victoria, 6, Golden Grove, St John—Second Wednesday.
Gideon, 7, St John, St John—Second and fourth Thursday.
Kelly, 8, Moncton, Westmorland—First and third Monday.
Wellington, 9, Mechanics' Settlement, Kings—First Tuesday.
True Blues, 11, Carleton, St John—Third Wednesday.
Milburn, 12, Eel River, York
13, Rising Dam, Flatlands, Restigouche—First and third Tuesday.
Steeves, 14, Lutz Mountain, Westmorland—Second and fourth Saturday.
Boyne, 15, Whitehead, Kings—Second Saturday.
Invincible, 16, St Martins, St John—First Friday.
Queen's Own, 17, St Stephen, Charlotte—First and third Thursday.
No Surrender, 18, Gagetown, Queens—First Tuesday.
Baillie, 19, Baillie, Charlotte—First Saturday.
Graham, 20, Fredericton, York—First and third Friday.
Rossmore, 21, St Marys, York—Second and fourth Thursday.
Rusagornis, 22, Rusagornis, Sunbury—Second Saturday.
Anderson, 23, Upper Keswick, York—First Monday.
Johnston, 24, St John, St John—First and third Monday.
Queen's Blues, 25, Newcastle Bridge, Queens—First and third Friday.
Dominion, 26, Greenwich Hill, Kings—Third Wednesday.
Havelock, 27, St John, St John—Second and fourth Wednesday.
Metcalf, 28, Olmville, Queens (west)—First Saturday.

J. & A. McMILLAN SUPPLY WEDDING INVITATIONS IN LATEST STYLES.

WEDDING INVITATIONS IN LATEST NOVELTIES AT J. & A. McMILLAN'S.**Trinity Preceptory, 507, Royal Black Knights of Ireland.**

David Burgess, Worshipful Preceptor; John Rusk, Deputy Preceptor; Robt Wills, Chaplain; J Oscar Grant, Registrar; W B Marter, Treasurer; Andrew Cooper, Financial Secretary; R G Magee, James Moore, Lecturers; G W B Currie, 1st Censor; J E Rossiter, 2nd Censor; J J Cook, 1st Standard Bearer; Wm Rogers, Pursuivant; Samuel Chambers, Tyler; Robt Burns, John Smith, Geo R Vincent, John Chamberlain, David Connolly, Samuel Ferguson, John C Mowbray, Committee.

I. O. O. F.**Grand Lodge of the Lower Provinces.**

S T Rogers, Grand Master, Moncton, N B; T B Grady, Deputy Grand Master, Summerside, P E I; E A Bent, Grand Warden, Pugwash, N S; J C P Frazee, Grand Secretary, Halifax, N S; John H Balcom, Grand Treasurer, Halifax, N S; W S Rogers, Grand Representative, Halifax, N S; Dr James Christie, Grand Representative, St John, N B; Rev Archibald Bowman, Grand Chaplain, New Glasgow, N S; S U McCully, Grand Marshal, Chatham, N B; L M Robinson, Grand Conductor, St Stephen, N B; George Waller, Grand Guardian, Charlottetown, P E I; John Johnson, Grand Herald, Little Glace Bay, N S.

DISTRICT DEPUTY GRAND MASTERS.

District No 1—Eastern Star Lodge, No 1; Princess Rebekah Lodge, No 4. Melville McKean, Pictou, N S.

District No 2—Moore, 17; Caledonia, 28; Union, 30. John McDonald, Thorburn, N S.

District No 3—St Lawrence, 8; Wildey, 27. George Waller, Charlottetown, P E I.

District No 4—Pioneer, 9; Peerless, 19; Siloam, 29; Golden Rule, 46; Jewel Rebekah, 6. F E Smith, St John (West), N B.

District No 5—Orient, 10; Mystic, 18; Amity, 40; Concord, 69; Mizpah Rebekah, 5. L M Leadley, Dartmouth, N S.

District No 6—Fuller, 5; Norton, 6; Scotia, 11; Golden Link Rebekah, 2; Southern Cross Rebekah, 3. Rev A Bowman, New Glasgow, N S.

District No 7—Victoria, 13; Nashwaak, 72. J Walter Read, Marysville, N B.

District No 8—Eureka, 15; Ivanhoe, 44. D K Holmes, Parrsboro, N S.

District No 8a—Ivy, 35; Myrtle, 71. Nell Morrison, Amherst, N S.

District No 9—Western Star, 16; Guiding Star, 21; St George, 55; Crescent, 63; Sunbeam, 64. R A Crowe, Bridgetown, N S.

District No 10—Prince Edward, 22; Tokalon, 66. T B Grady, D G M, Summerside, P E I.

District No 11—Mystic Tie, 23; Crystal Wave, 25; Colfax Rebekah, 7. E A Bent, G W, Pugwash, N S.

District No 12—Mizpah, 24; Phoenix, 50; Fidelity, 54. S M Bentley, Truro, N S.

District No 12a—Lorne, 36; Ridgely, 43. J O B McKim, Great Village, N S.

District No 13—Prince Albert, 26. Grand Master, Moncton, N B.

District No 14—Athlon, 39; Berwick, 53; Hiawatha, 57; Kingston, 65. S C Parker, Berwick, N S.

District No 15—Valley, 33. John Thompson, Sussex, N B.

District No 16—Pesquid, 39; Edwards, 47. T N Patton, Hantsport, N S.

District No 17—Carleton, 41. J S Leighton, jr, Woodstock, N B.

District No 18—Jewel, 42; Chedabucto, 67. Rupert Cunningham, Antigonish, N S.

District No 19—Chatham, 45. A W Watters, Chatham, N B.

District No 20—Diamond, 51; Orion, 58. B W Ray, Yarmouth, N S.

District No 21—Queen, 52; Vesta, 62; Aberdeen, 68. E M Archibald, North Sydney, C B.

District No 22—Helping Hand, 34. Robert Sutherland, River John, N S.

District No 23—Miriam, 56. E M Stuart, St Stephen, N B.

District No 24—Rising Sun, 59; La Have, 60. F H Clarke, Bridgewater, N S.

District No 25—Mayflower, 61; Seaside, 70. Thomas Robertson, Barrington, N S.

District No 26—North Star, 48. A McG McDonald, Campbellton, N B.

ALL DESCRIPTIONS OF COMMERCIAL PRINTING AT McMILLAN'S.**SUBORDINATE LODGES—NIGHTS OF MEETING.**

Eastern Star, 1, Pictou, N S, Wednesday.
 Fuller, 5, Stellarton, N S, Friday.
 Norton, 6, New Glasgow, N S, Monday.
 St Lawrence, 8, Charlottetown, P E I, Monday.
 Pioneer, 9, St John, N B, Friday.
 Orient, 10, Halifax, N S, Monday.
 Scotia, 11, Westville, N S, Thursday.
 Victoria, 13, Fredericton, N B, Monday.
 Eureka, 15, Spr' ghill, N S, Tuesday.
 Western Star, 16, Annapolis, N S, Friday.
 Moore, 17, Thorburn, N S, Tuesday.
 Mystic, 18, Halifax, N S, Thursday.
 Peerless, 19, St. John, N B, Tuesday.
 Guiding Star, 21, Granville P'y, N S, Mon.
 Prince Edw'd, 22, Summerside, P E I, Thurs.
 Mystic Tie, 23, Oxford, N S, Monday.
 Mizpah, 24, Acadia Mines, N S, Tuesday.
 Crystal Wave, 25, Pugwash, N S, Tuesday.
 Prince Albert, 26, Moncton, NB, Wednesday.
 Wilsey, 27, Charlottetown, P E I, Friday.
 Caledonia, 28, Hopewell, N S, Wednesday.
 Siloam, 29, St. John, N B, Monday.
 Union, 30, Springville, N S, Wednesday.
 Valley, 33, Sussex, N B, Tuesday.
 Helping Hand, 34, River John, N S, Monday.
 Ivy, 35, Amherst, N S, Friday.
 Lorne, 36, Economy, N S, Friday.
 Pesquid, 38, Windsor, N S, Tuesday.
 Athlon, 39, Canning, N S, Monday.
 Amity, 40, Halifax, N S, Tuesday.
 Carleton, 41, Woodstock, N B, Thursday.
 Jewel, 42, Antigonish, N S, Tuesday.

Ridgley, 43, Great Village, N S, Tuesday.
 Ivanhoe, 44, Parrsboro, N S, Thursday.
 Chatham, 45, Chatham, N B, Thursday.
 Golden Rule, 46, St John, West, Thursday.
 Edwards, 47, Hantsport, N S, Monday.
 North Star, 48 Campbellton, N B, Tuesday.
 Phoenix, 50, Truro, N S, Tuesday.
 Diamond, 51, Yarmouth, N S, Thursday.
 Queen, 52, Sydney, C B, Friday.
 Berwick, 53, Berwick, N S, Tuesday.
 Fidelity, 54, Seubenacadie, N S, Wednesday.
 St George, 55, Digby, N S, Friday.
 Miriam, 56, St Stephen, N B, Thursday.
 Hiawatha, 57, Kentville, N S, Friday.
 Orion, 58, Port Maitland, N S, Monday.
 Rising Sun, 59, Lunenburg, N S, Monday.
 LaHave, 60, Bridgewater, N S, Friday.
 Mayflower, 61, Barrington, N S, Friday.
 Vesta, 62, North Sydney, N S, Tuesday.
 Crescent, 63, Bridgetown, N S, Monday.
 Sunbeam, 64, S Farmington, N S, Monday.
 Kingston, 65, Kingston Station, N S, Friday.
 Tokalon, 66, Alberton, P E I, Monday.
 Chedabucto, 67, Canso, N S, Monday.
 Aberdeen, 68, Little Glace Bay, N S, Friday.
 Concord, 69, Dartmouth, N S, Tuesday.
 Seaside, 70 Clark's Harbor, N S, Saturday.
 Myrtle, 71, Sackville, N B, Thursday.
 Nashua, 72, Marysville, N B, Wednesday.
 Marmion, 73, Sherbrooke, N S, Friday.
 Regina, 74, Sunny Brae, N S, Friday.

Grand Encampment of the Maritime Provinces.

J R McKee, Grand Patriarch, Charlottetown, P E I; Wm Kenney, Grand High Priest, Amherst, N S; Alex Robertson, Grand Senior Warden, Moncton, N B; A D Grant, Grand Scribe, New Glasgow, N S; I E Smith, Grand Treasurer, St John, N B; E S Sutherland, Grand Junior Warden, Westville, N S; T N Patton, Grand Marshal, Hantsport, N S; John Burpee, Grand Sentinel, Woodstock, N B; A F Messervey, Deputy Grand Sentinel, Halifax, N S.

DISTRICT DEPUTY GRAND PATRIARCHS.

District No. 1—Stuart Encampment, No. 1, John J McKay, Pictou, N S.	
" 2—Millicote " 2, I E Smith, St John, N B.	
" 3—Halifax " 3, A F Messervey, Halifax, N S.	
" 6—Mt Carmel " 6, Alex Robertson, Moncton, N B.	
" 7—Yarmouth " 7, John Guest, Yarmouth, N S.	
" 8—Meductie " 8, John Burpee, Woodstock, N B.	
" 9—Mimmac " 9, William Kenney, Amherst, N S.	
" 10—Cushing " 10, E S Sutherland, Westville, N S.	
" 11—Tawopskik " 11, J P Edwards, Annapolis, N S.	
" 12—Wawbeek " 12, R Smith, Ferrona, N S.	
" 13—Lunenburg " 13, A K Maclean, Lunenburg, N S.	
" 14—Mt Horeb " 14, A D Grant, New Glasgow, N S.	

SUBORDINATE ENCAMPMENTS—NIGHTS OF MEETING.

Stuart, No. 1, Pictou, N S—First Monday in each month.
 Millicote No. 2, St. John, N B—Last Wednesday each month.
 Halifax, No. 3, Halifax, N S—Third Wednesday each month.
 Port la Joie, No 4, Charlottetown, P E I—Second Wednesday each month.
 Belvidere, No 5, Windsor, N S—Second and fourth Friday each month.
 Mt Carmel, No 6, Moncton, N B—Third Friday each month.
 Yarmouth, No 7, Yarmouth, N S—First Tuesday each month.
 Meductie, No 8, Woodstock, N B—Second Monday each month.

J. & A. McMILLAN PRINT CIRCULARS, BOOKLETS, PROGRAMMES, ETC.

McMILLAN'S BLANK BOOKS CANNOT BE EQUALLED IN CANADA.

Micmac, No 9, Amherst, N S—First Wednesday each month.
Cushing, No 10, Westville, N S—First and third Monday each month.
Tawopskik, No 11, Annapolis, N S—Second Wednesday each month.
Wawbeck, No. 12, Eureka, N S—Second and fourth Monday each month.
Lunenburg, No 13, Lunenburg, N S—second and fourth Thursday each month.
Mt Horeb, No 14, New Glasgow, N S—Second and fourth Friday each month.

SONS OF TEMPERANCE.

Grand Division, S. of T., Province of New Brunswick.

G W P, Robert Maxwell, St John: G W A, Howard Trueman, Sackville;
G S, A J Armstrong, St John; G Treas, W C Whittaker, St John; Chaplain,
A Sears, Sackville; G Cond, C C Campbell, Sackville; G Sent, H W Folkins,
Sussex; Supt Young People's Work, Robt Wills, jr, St John.

REPRESENTATIVES TO THE NATIONAL DIVISION.

Sir Leonard Tilley, Robt Wills, jr, W C Anslow, W C Whittaker, Rev G M
Campbell, Geo E Foster, C N Vroom, John Rankin, W W Graham, H J
Thorne, J C Thomas, H A McKeown, Rev Geo Steel, J E Price, Robt Max-
well, Howard Trueman, Edward McCarthy, J D Robertson, C A Everett, J A
S Mott, Robt Bell, Judge Steadman, John Gowland, H H Pitts, Sedge Webber,
A J Armstrong, Daniel McGruar, Rev J D Murray, Jas Kelly, J D Phinney,
G A Fawcett, Neill J Morrison, E S Hennigar.

*Names, Location, Night of Meeting and Names of Deputies of the Subordinate
Divisions of New Brunswick.*

Howard, 1, St Stephen—Friday, L W Hughes.
Wilberforce, 3, Milltown—Monday, H McAllister.
Gurney, 5, Market Building, St John—Thursday, D Bradley, jr.
Portland, 7, St John (north end)—Monday, Alfred Morrissey.
Albion, 14, Market Building, St John—Wednesday, J H Wood
Queens, 21, Gagetown—Saturday, H J DeVeber.
Shediac, 28, Shediac—Thursday, John McFadzen.
Northumberland, 37, Chatham—Friday, George Stothart.
Mariners and Mechanics, 38, St John—Tuesday, J King Kelley.
Sackville, 40, Sackville—Tuesday, Robt Bell.
Richibucto, 42, Richibucto—Wednesday, Robt W Beers.
Newcastle, 45, Newcastle—Thursday, James Falconer.
Westmorland, 50, Point de Bute, W Co—Thursday, Jas W Colpitts.
Golden Rule, 51, Hopewell Hill, Albert Co—Tuesday, G M Peck.
Dalhousie, 64, Dalhousie—Monday, G Haddow.
Baie Verte, 65, Baie Verte—Wednesday, R Goodwin.
Dover, 70, Dover, Westmorland Co—Saturday, A E Steeves.
Granite Rock, 77, Carleton—Tuesday, J McG Campbell.
Nelson, 99, Derby, Northumberland Co—Monday, J Betts.
Caledonia, 126, Douglastown, Northumberland Co—Tuesday, H Kirkpatrick.
Collina, 129, Collina Corner, Kings Co—Thursday, J I Keirstead.
Oxford, 134, Upper Gagetown—Saturday, Warren Coy.
St Martins, 164, St Martins—Tuesday, Robert Mosher.
Moncton, 183, Moncton—Monday, George Forbes.
Crystal Stream, 191, Salisbury, Westmorland Co—Monday, W Thom.
Line Rock, 207, South Bay, St John Co—Monday, W J Lowry.
Baillie, 218, Baillie, Charlotte Co—Wednesday, S B Robinson.
Harcourt, 249, Weldford, Kent Co—Saturday, H Wathen.
Havelock, 251, Butternut Ridge, K Co—Friday, E Keith.
Britannia, 255, Millstream, Kings Co—Saturday, C W Weyman.
Lanstowne, 257, Fredericton—Thursday, H H Pitts.
Charlo, 259, River Charlo, Restigouche Co—Thursday, J H Galbraith.
Spring, 262, Hampton—Monday, J E Whittaker.
Oak, 265, Oak Hill, Charlotte Co—Thursday, Emerson Omar.
Wills, 266, Tower Hill, Charlotte Co—Tuesday, W M Gillman.
Red Granite, 270, St George—Saturday, G M Johnston.

J. & A. McMILLAN MAKE A SPECIALTY OF COLOR PRINTING.

N

ETC.

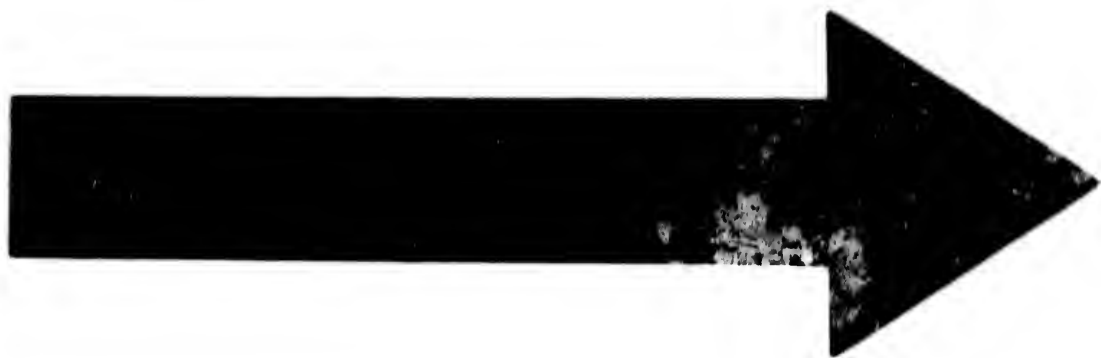

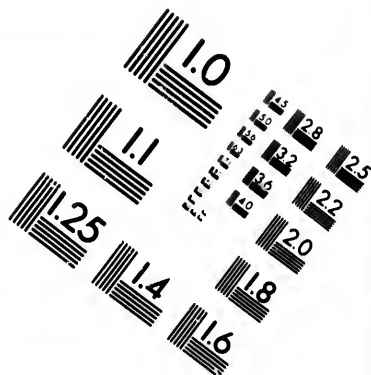
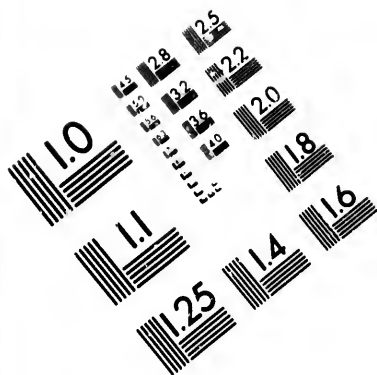
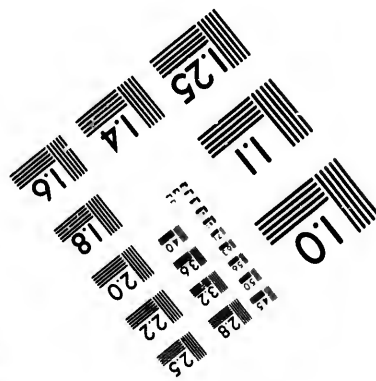
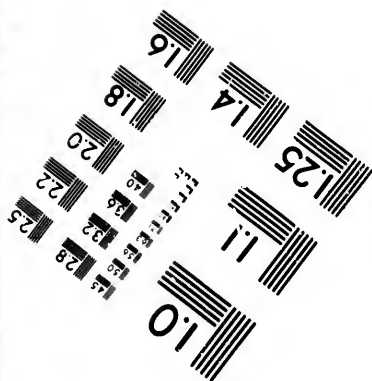
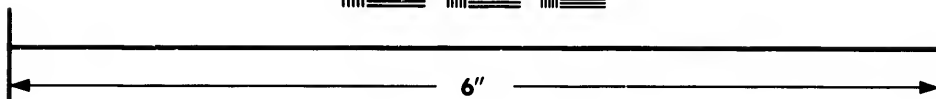
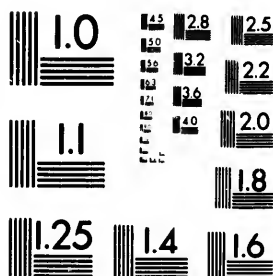

IMAGE EVALUATION TEST TARGET (MT-3)



Photographic
Sciences
Corporation

23 WEST MAIN STREET
WEBSTER, N.Y. 14580
(716) 872-4503



J. & A. McMILLAN'S PAPER RULING CANNOT BE SURPASSED.

Cardwell, 271, Penobscus, Kings Co—Wednesday, Gideon McLeod.
 Gordon, 275, 102 King street, St John—Friday, Thos H Lawson.
 Star of Hope, 279, Upper Goshen, Albert Co—Saturday, N S Blakney.
 Rosefield, 280, McLaughlin Road, Kent Co—Saturday, E H Hicks.
 Gloucester, 284, Stonehaven, Gloucester Co—Saturday, N R Ritchie.
 Lewisville, 285, Lewisville, Moncton—Tuesday, A McN Russell.
 Fort Moncton, 286, Port Elgin, Westmorland Co—Tuesday, C C Rawerth.
 Centreville, 287, Centreville, Kings Co—Saturday, Daniel Northrup.
 Essex, 288, Waterford, Kings Co—Thursday, E M Flewelling.
 Forest Glen, 290, Petitcodiac—Saturday, Mrs E P Eastman.
 Louison, 297, River Louison, Restigouche Co—Friday, W R McMillan.
 Monument, 298, Kirkland, Carleton Co—Saturday, John Lyons.
 Campbell, 299, Woodstock—Tuesday, C S Olmstead.
 Campbellton, 300, Campbellton, Restigouche Co—Monday, D J Bruce.
 Dundee, 302, Shannon Vale, Restigouche Co—Saturday, R H Wright.
 McCarthy, 304, Scotch Settlement, Westmorland—Wednesday, Alex Duff.
 Millstream, 305, Upper Millstream, Kings—Monday, Zebulon Gaunce.
 Kingsclear, 315, Kingsclear, York—Saturday, B W Fox.
 Mount Middleton, 318, Mount Middleton, Kings—Friday, Jos W Chapman.
 Blackville, 329, Blackville, Northumberland—Wednesday, J H Dale.
 Silver Stream, 330, Black Brook, Northumberland—Wednesday, Wm Tait.
 Ever Onward, 332, Bathurst—Monday, A J Eddy.
 Maple Green, 333, Dalhousie Junct, Restigouche—Wednesday, Wm Jamieson.
 Marysville, 349, Marysville—Friday, W T Day.
 St George, 353, St John—Wednesday, Wm Rodgers.
 Safe Refuge, 354, Anagance Ridge, Kings—Tuesday, John Nickerson.
 St Andrews, 358, St Andrews—Wednesday, J M Hanson.
 Whitneyville, 359, Whitneyville, Northumberland—Monday, Benj Forsythe.
 Red Bank, 361, Red Bank, Northumberland—Friday, Rev J D Murray.
 Orient, 367, Moore's Mills, Charlotte—Friday, J A McGibbon.
 Frances Willard, 373, Sussex, Kings—Monday, John Thompson.
 Corn Hill, 376, Corn Hill, Kings—Saturday, Ebenezer Stockton.
 May, 378, Mount Middleton, Kings—Saturday, Joseph Hornbrook.
 North Star, 379, Janeville, Gloucester—Saturday, Wilberforce Ellis.
 Lyttleton, 384, Lyttleton, Northumberland—Saturday, Wilber Somers.
 Sunbury, 385, Upper Maugerville, Sunbury—Thursday, Geo F Banks.
 Harrisville, 386, Harrisville, Westmorland—Saturday, A M Mills.
 Sunnie Brae, 400, Sunnie Brae, Westmorland—Wednesday, Andrew Blakney.
 Chaleur, 401, Belledune, Gloucester—Saturday, Andrew Colpitts.
 Russell, 403, Bayside, Charlotte—Saturday, James Russell.
 Millville, 405, Notre Dame, Kent—Wm Johnston.
 Head of Millstream, 407, Head of Millstream, Kings—Monday, A J McPherson.
 Head of Tide, 408, Head of Tide, Restigouche—Saturday, Alex Adams.
 Murray, 409, South Esk, Northumberland—Saturday, Benj Hubbard.
 Armstrong, 410, Prince of Wales, St John—Saturday, Allan Balcom.
 Intercolonial, 411, Metapedla, Restigouche—Saturday, R O Stiles.
 Golden Star, 412, Golden Grove, St John—Saturday, John McBaine.
 Maxwell, 413, Hillsdale, Kings—Saturday, Addison Pickles.
 Tilley, 414, Gray's Mills, Long Reach, Kings—Monday, Ruben E Lyon.
 Flat Lands, 415, Flat Lands, Restigouche—Friday, D Gillis.
 Mayflower, 416, Harvey Station, York—Thursday, G A Robinson.

Temple of Honor and Temperance.

Departments of the Order in this jurisdiction—Subordinate Temples: Victoria No 2, meets every Tuesday evening in hall, Market Building, Charlotte street, St John, N B. Alexandra, No 6, meets at Temple of Honor hall, Main street, St John (North End), every Thursday evening. Crystal Fount, No 8, meets at Victoria hall, Main street, Moncton, Westmorland county, N B, every 2nd and 4th Wednesday evenings. Northern Light, No 9, meets at Temperance Hall, North Head, Grand Manan, every Tuesday evening. Carleton, No 12, City Hall, Carleton (West End), meets every Tuesday evening. Tilley, No 14, meets every Thursday in Segee's hall, Mill street, St John, N B. Junior Templars of Honor and Temperance: Victoria Section, No 1, meets in hall, Market Building, Charlotte street, St John, N B, every Friday evening. Alexandra Section, No 2, meets at T of H hall, Main street (North end), St

J. & A. McMILLAN PRINT DODGERS, POSTERS AND PROGRAMMES.

VISI

John,
Hall,
Section
N B,
Star
Chief
street,

Exe
P S C
Flint,
H A
Couns

Hig
R, Le
Secret
codiac
man,
Hig
App
L Ma
Monct
ton; l
Secret

No.
1711
1290
226
366
626
449
642
845
1289
1389
1498
1636
1877
1926
1781
1845
1854
52
162
274
641
971
1575
1394
1652
1643
1623
150

J. &

VISING CARDS PRINTED EXPEDITIOUSLY AT J. & A. McMILLAN'S.

John, N B, every Wednesday evening. Carleton Section, No 3, meets in City Hall, Carleton (West End), St John, N B, every Thursday evening. Moncton Section, No 4, meets in Victoria hall, Main street, Moncton, Westmorland Co, N B, every 1st and 3rd Wednesday evenings. Subordinate Councils: Eastern Star Council, No 1, Market Building, Charlotte street, St John, N B, at call of Chief of Council. Riverside Council, No 2, meets at T of H hall, Main street, St John, N B (North End), at call of Chief of Council.

INDEPENDENT ORDER OF FORESTERS.

Executive Council—S C R, Dr Oronhyatekha, editor I G Templar, Toronto; P S C R, E Botterell, House of Commons, Ottawa; S V C R, D D Aitkin, Flint, Mich; S Secretary, John A McGillivray, Q C, Toronto; S Treasurer, H A Collins, Toronto; S Physician, Thomas Millman, M D, Toronto; S Counsellor, Hon Judge W Wedderburn, Hampton, N B.

High Court of New Brunswick.

High Standing Committee—H C R, W Kinghorn, St Mary's, N B; P H C R, LeBaron Coleman, St John, N B; H V C R, E Todd, St John, N B; H Secretary, F W Emmerson, Petitcodiac; H Treasurer, E P Eastman, Petitcodiac; H Physician, John Weir, M D, Boiestown; H Counsellor, E R Chapman, St John.

High Auditors—W E Skillen, St Martins; B F Keith, Havelock.

Appointed Officers—H Chaplain, Rev J M Robinson, Moncton; H S W, R L Maltby, Newcastle; H J W, Peter B Millie, Glassville; H S B, A Y Clark, Moncton; H J B, J J Kupkey, Andover; H Mar, Hugh Pougherty, Fredericton; H Mess, J S Nickerson, Shediac; H Con, H W Woods, Welsford; H J Secretary, A W Slipp, Fredericton.

DIRECTORY OF COURTS.

No.	Location.	C. D. C. R.	Nights of Meetings.
1711	Albert.....	W A Trueman.....	
1290	Albert Mines.....	C S Woodworth.....	2nd and 4th Fridays.
226	Alma.....	T E Colpitts, A B.....	3rd Friday
366	Apohaqui.....	F L Gross.....	1st and 3rd Saturdays.
626	Andover.....	E H Hoyt.....	2nd and 4th Wednesdays.
449	Buctouche.....	Jas H Powell.....	4th Tuesday.
642	Bristol, Carleton Co.....	J E Kelly.....	1st and 3rd Saturdays.
845	Boiestown.....	Rev E Bell.....	2nd and 4th Fridays.
1289	Blissville.....	M H Goodspeed.....	2nd and 4th Tuesdays.
1389	Belleisle Creek.....	G W Scovil, M P P.....	Alternate Saturdays.
1498	Bloomfield, Carleton Co.....	W E Fleming.....	4th Monday.
1636	Bloomfield, Northumberland.....	M A Kelly.....	2nd and 4th Tuesday.
1877	Bear Island, York Co.....	M A Hagerman.....	
1926	Back Bay, Charlotte Co.....	Andrew Magee.....	
1781	Bloomfield, Kings Co.....	J T McVey.....	2nd and 4th Fridays.
1845	Bayfield, Westmorland Co.....		2nd and 4th Tuesdays.
1854	Bristol, Westmorland Co.....	S W Burgess, M D.....	
52	Chatham.....	Alex McKinnon.....	1st Monday after 15th.
162	Centreville, Carleton Co.....	J G Simonson.....	4th Tuesday.
274	Clover Hill, Kings Co.....	Chas Oates.....	4th Thursday.
641	Campbelton.....	A Mcg McDonald.....	Last Thursday.
971	Carsonville, Kings Co.....	Chas H Cook.....	2nd and 4th Fridays.
1575	Clearview, Carleton Co.....	C H Phillips.....	
1394	Cody's, Queens Co.....	LeBaron Starkie.....	1st and 3rd Thursdays.
1652	Chipman, Queens Co.....	W C King.....	
1643	Canbury Station.....	Rev C A S Rainford.....	2nd and last Mondays.
1623	Doaktown.....	Otto Hildebrand.....	2nd and 4th Fridays.
150	Derby, Northumberland.....	P M Henderson.....	1st Tuesday after 15th.

J. & A. McMILLAN Publish and Import NEW BRUNSWICK SCHOOL BOOKS.

McMILLAN'S PEN DEPARTMENT CONTAINS GOODS FROM ALL MAKERS.

No.	Location.	C. D. C. R.	Nights of Meetings.
897	Debec Junction.....	C W Dickenson	2nd and 4th Saturdays.
1411	Dalhousie.....	Thos A Scott.....	
1527	Dorchester.....	A W Chapman	4th Friday.
101	Elgin	R A Smith	2nd and 4th Fridays.
570	Eel River, York Co.....	Elisha Moore.....	2nd and 4th Wednesdays.
1235	East Florenceville.....	N H Tompkins.....	4th Saturday.
1570	Edmundston.....	Fred La Forest.....	3rd Tuesday.
139	Friedericton.....	J F Richards.....	4th Wednesday.
836	Fairville.....	Jer Stout.....	2nd and 4th Tuesdays.
563	Grand Manan.....	Jas W Wooster.....	3rd Tuesdays.
1309	Glassville.....	D H Lamont.....	2nd and 4th Wednesdays.
1779	Gagetown.....	A W Ebbitt.....	
1907	Grand Bay.....	D M Hamm.....	
1762	Greenwich.....	W S Belyea.....	
134	Harcourt, Kent Co.....	Isaac B Humphrey.....	3rd Monday.
1842	Hampstead, Queens Co.....	C F Stultes.....	
184	Havelock.....	Rev A F Brown.....	1st Monday after 15th
429	Hampton	W C Crawford.....	3rd Thursday.
103	Hartland.....	Maj G E Boyer.....	2nd and 4th Mondays.
91	Hillsboro.....	M J Smith.....	4th Tuesday.
1341	Harvey Station.....	J A Glendenning.....	2nd and 4th Saturdays.
1546	Hopewell Cape.....	J A Fingley.....	2nd and last Saturdays
1560	Harvey, Albert Co.....	E H Robinson.....	
1780	Jemseg, Queens Co.....	C W White.....	2nd and 4th Mondays.
1844	Jerusalem.....	W Fred Inch.....	2nd and 4th Fridays.
1274	Jacksonville.....	Chas Plummer.....	
697	Keswick.....	C E Jones.....	4th Wednesday.
1630	Kingston, Kent Co.....	H M Ferguson.....	
1759	Kingston, Kings Co.....	Geo Hennessey.....	
1843	Kars.....	M G Jenkins.....	
3006	Kilburn, Victoria Co.....	S L Shaw.....	
1290	Lord's Cove, Charlotte Co.....	A H Harvey.....	2nd and last Saturdays.
1925	L'Tete, Charlotte Co.....	H H McLean.....	
993	Long Point, Kings Co.....	F E Sharp.....	2nd and 4th Saturdays.
75	Moncton.....	G H Pick.....	2nd Thursday.
1485	Moncton.....	W McK Weldon.....	4th Friday.
1940	Moncton.....	James Doyle.....	2nd and 4th Wednesdays.
1876	Milton.....	W H McLaughlin, M D.....	
697	Mouth of Keswick.....	Chas B Jones.....	4th Wednesday.
141	Marysville.....	Thos McDowell.....	2nd Tuesday.
682	Millville, York Co.....	T L Earle.....	2nd and 4th Saturdays.
462	McAdam Junction.....	W F VanBuren.....	2nd and last Tuesdays.
860	Musquash.....	Geo Bedelt, M D.....	2nd and 4th Saturdays.
1501	Mountain Dale.....	J C Kelly.....	2nd and 4th Saturdays.
24	Norton Station.....	D B Hatfield.....	Alternate Wednesdays.
165	Newcastle, Northumberland Co.....	John S Fleming.....	4th Tuesday.
801	Newtown, Kings Co.....	A J Campbell.....	
1831	Newcastle, Queens Co.....	James O Miller.....	
1664	Nashwaak Village.....	Rev E Bell.....	Last Wednesday.
1400	Poquioek.....	W H Berry.....	2nd and last Wednesday.
1670	Perth Centre.....	A L Green.....	
94	Petitcodiac.....	N Steeves.....	2nd and 4th Mondays.
786	Port Elgin.....	R R Carter.....	2nd and 4th Fridays.
1927	Rolling Dam, Charlotte Co.....	G W Leaver.....	
1761	St John.....	E W Paul.....	
3012	St John.....	H G Fenety.....	
1747	St John.....	J A Watson.....	
1755	St John.....	H J Smith.....	1st and 3rd Mondays.
123	St John.....	Arch Bauer.....	1st Friday after 15th.
121	St John.....	W J S Myles.....	2nd and last Thursdays.
1117	St John.....	H H Woodworth.....	2nd and 4th Mondays.
268	St John.....	I E Smith.....	Last Friday.
1470	St John.....	Frank Pales.....	First Tuesday.
1572	St John.....	W H White.....	2nd and last Wednesdays.
1628	Salmon River, St John Co.....	F W Cleveland.....	2nd and last Tuesdays.
145	St Marys.....	E Vanwart.....	1st Thursday after 15th.
190	Salisbury.....	Alex Leaman.....	Last Monday.
263	Sussex.....	Geo J Worden.....	Third Tuesday.

BOOK-BINDING PROMPTLY AND NEATLY FINISHED AT McMILLAN'S.**Railroad**

No.	
394	She
485	St C
508	St L
570	St B
721	Sta
803	Sac
118	St
1821	Sha
1666	She
1841	The
1795	Th
325	Up
652	Wo
1665	We
1812	Yc

Supre
P T Col
Ala; S
Suprem
Master-
Moulson
D C; B
Comm
han, In
fourth T

Gran
M Deac
Grand I
Grand I
Arms, I
ton, N
vention
second

C C,
McKee
M at A

C C,
White
Ernest
Duffel

C C,
K R S
A, J H

EMB

Railroad and Steamboat Printing a Special Feature at J. & A. McMILLAN'S.

No.	Location.	C. D. C. R.	Nights of Meetings.
394	Sheulac.....	W A Russell.....	4th Tuesday.
485	St George.....	Guy H Clinch.....	Last Monday.
508	St Andrews.....	E A Cockburn.....	2nd and last Mondays.
570	St Stephen.....	Geo F Pinder.....	3rd Monday.
721	Stanley.....	D R Moore, M D.....	Last Wednesday.
803	Sackville.....	H B Allison.....	2nd and 4th Tuesdays.
118	St Martins.....	W E Skillen.....	3rd Friday.
1821	Shannon, Queens Co.....		2nd and 4th Saturdays.
1666	Sheffield.....	C F Venning.....	1st and 3rd Wednesdays.
1841	The Range, Queens Co.....		1st and 3rd Saturdays.
1795	The Narrows, Queens Co.....		
325	Upham Station.....	A Sherwood.....	Last Monday.
682	Woodstock.....	John Tattersall.....	2nd and 4th Thursdays.
1665	Welsford, Queens Co.....	D H McDonald.....	2nd and 4th Thursdays.
1812	Young's Cove, Queens Co.....	T G O Earle, M D.....	

KNIGHTS OF PYTHIAS.**Supreme Lodge Knights of Pythias.**

Supreme Chancellor, W B Richie, Lima, Ohio; Supreme Vice-Chancellor, P T Colgrove, Hastings, Mich; Supreme Prelate, Albert Steinhart, Greenville, Ala; Supreme Keeper of Records and Seal, R L C White, Nashville, Tenn; Supreme Master of Exchequer, Thos G Sample, Allegheny, Pa; Supreme Master-at-Arms, A B Gardenier, Chatham, N Y; Supreme Inner Guard, Jas Moulson, St John, N B; Supreme Outer Guard, J W Thompson, Washington, D C; Board of Control Endowment Rank, John A Hinsey, President, 37 Commerce Block, Chicago, Ill; Major-General Uniform Rank, Jas R Carnahan, Indianapolis, Ind. Supreme Lodge convenes in Minneapolis, Minn, fourth Tuesday in August, 1896.

Grand Lodge of the Maritime Provinces.

Grand Chancellor, H V Cooper, St John, N B; Grand Vice-Chancellor, J M Deacon, Milltown, N B; Grand Prelate, John Beamish, St John, N B; Grand Keeper of Records and Seal, J C Henry, box 282, St Stephen, N B; Grand Master of Exchequer, H J Logan, Amherst, N S; Grand Master-at-Arms, E Woodworth, Parrsboro, NS; Grand Inner Guard, F B Wood, Moncton, N B; Grand Outer Guard, F S Merritt, St John, N B. The next convention of the Grand Lodge will be held in the city of Moncton, N B, on the second Tuesday in August, 1896.

Subordinate Lodges.**New Brunswick Lodge, No. 1, St. John, N. B.**

C C, Wm Dunnmer; V C, Percy Day; P, E C B Brown; M of W, George McKee; K of R S, C H Smyth; M of F, W S Vaughan; M of E, F S Merritt, M at A, F B Donohue; I G, C H Stevens; O G, W H Scott.

Union Lodge, No. 2, St. John, N. B.

C C, Eustace Barnes; V C, Robert Sime; P, Edward Nixon; M of W, Wm White; K of R and S, H J W Powers; M of F, Frank S Estey; M of E, Ernest C Wilson; M at A, Fred Ferguson; I G, Robt Bartlett; O G, James Duffell.

Westmorland Lodge, No. 3, Moncton, N. B.

C C, G J McLean; V C, R P Dixon; P, W Rawlings; M of W, J Letachure; K R S, Alex P Tait; M of F, H D McGregor; M of E, W E Sherard; M at A, J P Weir; I G, F Carroll; O G, F B Wood.

EMBOSSING NEATLY EXECUTED AT J. & A. McMILLAN'S, ST. JOHN.

LAW BRIEFS AND FACTS PRINTED WITH ALACRITY AT McMILLAN'S.*Frontier Lodge, No. 4, St. Stephen, N. B.*

C C, W C H Grimmer; V C, R J Rosborough; P, H M Webber; M of W, W E Smith; K R S, C A Laubman; M of F, Parker Grimmer; M of E, John Ryder; M at A, John Logan; I G, H A Irvine; O G, Orrin Sawyer.

Cumberland Lodge, No. 5, Springhill, N. S.

C C, W C Bond; V C, Geo Oulton; P, Seldon Hunter; M of W, Duncan Blue; K R S, A V Cameron; M of F, J F Gilroy; M of E, D M Mattinson; M at A, Arthur Somers; I G, Wm Milburn; O G, R W McPherson.

Fredericton Lodge, No. 6, Fredericton, N. B.

C C, A G Robinson; V C, Jas A Reid; P, H T Smith; M of W, J F Payne; K R S, A J Fowle; M of F, W S Cornell; M of E, C H Thomas; M at A, H F Staples; I G, T H Fowler; O G, J A Bell.

Ivanhoe Lodge, No. 7, Woodstock, N. B.

C C, Geo A Balmain; V C, Thos A McLean; P, Chas McGibbon; M of W, Wm King; K R S, Jas H Wilbur, jr; M of F, J H Wilbur, jr; M of E, John H Lee; M at A, R E Holyoke; I G, Jas L Holyoke; O G, T A Lindsay.

Border Lodge, No. 8, Milltown N. B.

C C, W S Robinson; V C, Chas E McLane; P, H C Graf; M of W, Jesse Towers; K of R S and M of F, J W Graham; M of E, R W Whitlock; M at A, F P Graham; I G, Henry Smiley; O G, B H Kerr.

Seaside Lodge, No. 9, St. Andrews, N. B.

C C, Robt Worrell; V C, R G Hanson; P, T Pendlebury; M of W, E A Cockburn; K R S, J W Richardson; M of F, J A Wade; M of E, T R Wren; M at A, John Mears; I G, C W Manzer; O G, T Black.

Myrtle Lodge, No. 10, Advocate Harbor, N. S.

C C, F H Dewis; V C, A W Atkinson; P, David Loomer; M of W, J E Dewis; K R S, Amos B Elliott; M of F, George Loomer; M of E, James A Knowlton; M at A, Otto Ward; I G, Burton Morris; O G, Silas Morris.

Chignecto Lodge, No. 11, Amherst, N. S.

C C, John M Carrie; V C, W A Hanwright; P, Geo T Chamberlain; M of W, John T Fales; K R S, John E Roach; M of F, W M Chesley; M of E, H J Logan; M at A, D C McLeod; I G, John W Morrison; O G, R J Murray.

Kenilworth Lodge, No. 13, Parrsboro, N. S.

C C, Albert Mills; V C, J E Wilkinson; P, R W Mosher; M of W, A E Smith; K R S, E Woodworth; M of F, W C Hatfield; M of E, N B Elderkin; M at A, Win Sterling; I G, Alfred Nichols; O G, Jules Choynet.

Far Eas' Lodge, No. 14, St. Johns, Newfoundland.

C C, Dr N S Fraser; V C, Dr B R Somerville; P, R L Smith; M of W, W R Searle; K R S, W F Butler; M of F, W T Whiteway; M of E, E W Lyon; M at A, W J Prowse; I G, R R Choppell; O G, John LeDrew.

1st Regiment, Uniform Rank, Maritime Provinces.**FIELD AND STAFF.**

Lt-Colonel, Hedley V Cooper, St John, N B; Major, W C H Grimmer, St Stephen, N B; Surgeon Major, J M Deacon, Milltown, N B; Assistant Surgeon, Capt O F Best, Debec, N B; Adjutant, Capt Frank A Godsoe, St John, N B; Quartermaster, Capt M Fleming, Moncton, N B; Commissary, Capt G H Gass, Springhill, N S.

BOOK-BINDING IN THE HIGHEST STYLE OF THE ART AT McMILLAN'S.

BOOK

Sir
Herald
DavidSir
J G W
Sir KtSir
HeraldSir
Herald
GrimmSir
Herald
DuffelSir
Herald
J D FSir
Herald
W BP M
shank
R Mc
Arms
J G T
S Mo
DeWP
Over
Rece
O W
Repr

BOOK AND PAMPHLET PRINTING A SPECIALTY. J. & A. McMILLAN.

DIVISIONS.

Victoria Division, No. 1, St. John, N. B.

Sir Knight Captain, A S Pattison; Sir Kt Lieutenant, W R May; Sir Kt Herald, T A Crockett; Sir Kt Recorder, F S Merritt; Sir Kt Treasurer, David Bradley, jr; Sir Kt Guard, Wm McAdoo; Sir Kt Sentinel, S McKay.

Moulson Division, No. 2, Moncton, N. B.

Sir Kt Captain, W R Parker; St Kt Lieutenant, J P Weir; St Kt Herald, J G Wran; Sir Kt Recorder, W E Sherard; Sir Kt Treasurer, W Crowhurst; Sir Kt Guard, J McClure; Sir Knight Sentinel, J LeLacheure.

Fleming Division, No. 3, Springhill, N. S.

Sir Kt Captain, L B Donkin; Sir Kt Lieutenant, E A Potter; Sir Kt Herald, J G Phelan.

Frontier Division, No. 4, St. Stephen, N. B.

Sir Kt Captain, W E Smith; Sir Kt Lieutenant, H J Irvine; Sir Knight Herald, A A Laflin; Sir Kt Recorder, H M Webber; Sir Kt Treasurer, R W Grimmer; Sir Kt Guard, A H Robinson; Sir Kt Sentinel, Fred Douglas.

Cygnat Division, No. 5, St. John, N. B.

Sir Kt Captain, LeB Wilson, Sir Kt Lieutenant, Alfred Dodge; Sir Kt Herald, Geo D Frost; Sir Kt Recorder, F Ferguson; Sir Kt Treasurer, Jas Duffell; Sir Kt Guard, F L Potts; Sir Kt Sentinel, A W Smith.

Fowler Division, No. 6, Fredericton, N. B.

Sir Kt Captain, A J Fowlie; Sir Kt Lieutenant, W S Fisher; Sir Kt Herald, M A Tweedie; Sir Kt Recorder, A D Macpherson; Sir Kt Treasurer, J D Fowler; Sir Kt Guard, T H Fowler; Sir Kt Sentinel, W S Carvill.

Wilfred Division, No. 7, Woodstock, N. B.

Sir Kt Captain, W L Carr; Sir Kt Lieutenant, William C Good; Sir Kt Herald, J H Wilbur, Jr; Sir Kt Recorder, W Townshend; Sir Kt Treasurer, W B Nicholson; Sir Kt Guard, F N Crrrie; Sir Kt Sentinel, H V Mooers.

ANCIENT ORDER UNITED WORKMEN.

Chambers Lodge, No. 1.

P M W, Wm N DeWitt; M W, Ross D Woodrow; Foreman, H S Cruickshank; Overseer, Wm Cameron; Recorder, Wm H Parlee; Financier, Lemuel R Morton; Receiver, James L Thorne; Guide, A B Wetmore; I Watch, Wm Armstrong; O Watch, Alex Gunn; Trustees, John Leitch, Ross D Woodrow, J G Taylor; Medical Examiners: A F Estey, M D, 51 Waterloo street; Wm S Morrison, M D, 9 Coburg street; Representative to Grand Lodge, Wm N DeWitt; Alternate, L R Morton.

Carleton Lodge, No. 2.

P M W, I M Beatteay; M W, M L McFarland, M D; Foreman, DG Toole; Overseer, T W Ketchum; Recorder, Edw L Strange; Financier, J E Toole; Receiver, R Freeze; Guide, R H McWilliams; I Watch, Chas G Belyea; O Watch, Spence Thompson; Medical Examiner, M L McFarland, M D; Representative to Grand Lodge, I M Beatteay; Alternate, J E Toole.

BY-LAWS AND PAMPHLETS NEATLY PRINTED AT McMILLAN'S.

JOB PRINTING EXECUTED PROMPTLY AT J. & A. McMILLAN'S.

INDEPENDENT ORDER OF GOOD TEMPLARS.

International Supreme Lodge.

R W G Templar, Dr D H Mann, 200 Clinton street, Brooklyn, New York; R W G Counsellor, Joseph Malins, Birmingham, England; R W G V Templar, Mrs Margaret McKinnon, Dumfries, Scotland; R W G S J Templars, Jessie Forsyth, 80 State street, Boston, Mass; R W G Secretary, B F Parker, Milwaukee, Wisconsin; R W G Treasurer, George B Katzenstain, Sacramento, California; P R W G Templar, Dr Oronhyatekha, Toronto, Canada; R W C Chaplain, Rev Thos Wilmer Pocock, Fort Beaufort, Africa; R W G Marshal, D H Howard, Montreal, Quebec; R W G D Marshal, Mrs Anna Harris, Sibley, Iowa; R W G A Secretary, Anna M Saunders, Lincoln, Nebraska; R W G Guard, John Stanford, Wrexham, Wales; R W G Sentinel, J Turner Rogers, Calcutta, India; R W G Messenger, S A Huger, Jacksonville, Florida. The next session of the International Supreme Lodge will be held in the city of Zurich, Switzerland, on the last Wednesday in June, 1897.

Grand Lodge of New Brunswick.

G C T, W L Waring, St John; G Conn, J W Flower, Norton, Kings Co; G V T, Miss Mott Thorne, Havelock, Kings Co; G S J T, Mrs W W Killam, Havelock, Kings Co; G Secy, Wm M Burns, Hillsboro, Albert Co; G Treas, Austen R Wetmore, Clifton, Kings Co; P G C T, John Farley, Bristol, Car Co; G Chap, Rev J C Berrie, Fairville, St John Co; G Mar, C M MacLean, M D, Kingston, Kings Co (members of executive); G Guard, David Burgess, Fairville, St John Co; G Sent, B E Goodspeed, Nashwaak, York Co; A G S, J T Steeves, Hillsboro, A Co; G D M, Miss Ida Northrup, Kingston, Kings Co; G Mess, W F Downie, Apohaqui, Kings Co; D R W G T, W D Baskin, St John. The next session will be held with Loyalist Lodge, in Kingston, Kings Co, in July, 1896, the exact date to be fixed by the Executive.

ANCIENT ORDER OF HIBERNIANS.

B B Smyth, County President.

Division No. 1.

President, Thos Kickham; Vice-President, John Gallagher; Recording Secretary, J J Ryan; Financial Secretary, Robt Coleman; Treasurer, Henry Finigan; Chairman Standing Committee, John Sullivan.

Division No. 2.

President, J F Gallagher; Vice-President, D J Doherty; Recording Secretary, John Hayes; Financial Secretary, Thos Bradley; Treasurer, William Grannan.

SONS OF ENGLAND BENEVOLENT SOCIETY.

Lodges in the Maritime Provinces.

- No. 148—Lodge Eton, Charlottetown, P E I.
- No. 149—Lodge Kenilworth, New Glasgow, N S.
- No. 150—Lodge Halifax, Halifax, N S.
- No. 151—Lodge Islington, Fredericton, N B.
- No. 160—Lodge Rose of Stanley, Stanley, N B.
- No. 192—Lodge Forest of Dean, Westville, N S.
- No. 207—Lodge Marlborough, St John, N B.
- No. 208—Lodge Shaftesbury, Moncton, N B.

J. & A. McMILLAN FURNISH ESTIMATES FOR SOCIETY PRINTING.

J. & A. McMILLAN PRINT BALL PROGRAMMES IN THE BEST STYLE.**CATHOLIC MUTUAL BENEFIT ASSOCIATION.**

GRAND COUNCIL OF CANADA.

(Incorporated under Dominion Act, 1883).

Nomination for officers last meeting in December; installation first meeting in January each year.

Grand Deputy for Newfoundland and Maritime Provinces, P J O'Keefe.

District Deputies and Organizers for Nova Scotia—Rev E F Murphy, Halifax, for County and City of Halifax; Rev D J McIntosh, North Sydney, C B, for the Diocese of Antigonish; J C O'Mullin, Halifax, for the Counties of Halifax, Hants, Kings and Lunenburg; G V Cooke, Amherst, for Counties of Colchester and Cumberland; F J G Comeau, for Counties of Digby, Annapolis, Yarmouth, Shelburne and Queens.

District Deputies and Organizers for New Brunswick—John L Carleton, Barrister, St John, for City of St John, and Counties of St John, Kings, Queens, York, Victoria, Sunbury, and Charlotte; L N Bourque, M D, Moncton, for County of Westmorland; Mr Justice Landry, Dorchester, for Albert County; Lucien J Belliveau, M D, for Kent County; J Morrisey, Newcastle, for Counties of Restigouche and Northumberland; James J Power, Bathurst, for County of Gloucester.

District Deputy for P E Island—Rev A E Burke, Alberton.

NUMBER AND LOCATION OF BRANCHES.

No.	Location.	No.	Location.
130	Bathurst, N B.	202	Chatham, N B.
131	North Sydney, C B, N S.	203	Canso, N S.
132	Halifax, N S.	204	Parrsboro, N S.
133	Carleton, N B.	206	West Pubnico, N S.
134	St John, N B.	208	Dartmouth, N S.
160	Halifax, N S.	210	Grand Falls, N B.
162	Moncton, N B.	214	Alberton, P E I.
167	Dorchester, N B.	215	Summerside, P E I.
168	Amherst, N S.	216	Charlottetown, P E I.
169	Shediac, N B.	223	Springhill, N S.
177	Newcastle, N B.	229	Dalhousie, N B.
178	Memramcook, N B.	242	Fredericton, N B.
179	Fox Creek, N B.	243	Egmont Bay, P E I.
180	Yarmouth, N S.	244	Halifax, N S.
184	Fairville, N B.	248	New Glasgow, N S.
185	Caraquet, N B.	249	Joggins, N S.
189	Sydney, C B, N S.	254	Kensington, P E I.
192	Antigonish, N S.	255	Richibucto, N B.
195	Petit Rocher, N B.	259	Souris, P E I.

SCHOOL BOOKS

Prescribed by the Board of Education, and all others used in the Maritime Provinces, constantly on hand.

Wholesale and Retail.**J. & A. McMILLAN.****JOB PRINTING PROMPTLY ATTENDED TO AT J. & A. McMILLAN'S.**

JOB PRINTING ARTISTICALLY EXECUTED AT J. & A. McMILLAN'S.**SOCIETIES, CLUBS, ETC.****Commissioners Free Public Library.**

J R Ruel, Chairman; R O'Brien, Secretary; John Montgomery, James Manchester, W Frank Hatheway, Mrs W H Tuck, Miss M Manning Skinner, Mrs F H Foster and Mrs Alex M. Phillips; Miss C Martin, Librarian; Miss Melick, Assistant Librarian.

Farmers and Dalrymen's Association of N. B.

President, Geo E Baxter, Perth Centre; Vice-President, H M Campbell, Apohaqui; Recording Secretary and Treasurer, Henry Wilmot, Oromocto; Corresponding Secretary, W W Hubbard, Sussex; County Vice-Presidents, Restigouche, Wm McNeish, Dalhousie; Gloucester, Wm J Melanson, Bathurst; Northumberland, Geo E Fisher, Chatham; Kent, Oliver J LeBlanc, St Marys; Westmorland, James Frier, Shediac; Albert, John A Stiles, Albert; St John, Robert McLeod, St John; Charlotte, Jas R Anderson, Pennfield; Kings, O W Wetmore, Clifton; Queens, F J Purdy, Jemseg; Sunbury, M E Gilbert, Sheffield; York, W S Tompkins, Middle Southampton; Carleton, John R Ronald, Glassville; Victoria, David Currie, Tobique River; Madawaska, Honore Cyr, St Hilaire.

Board of Portwardens.

J O Stackhouse, Chairman; William Thomas, Secretary; D Coholan, A W Adams, J K Dunlop, Wm Dunlavy, Wm Black, J Hamilton, James Knox, W A Chesley.

St. George's Society.

President, Charles W Weldon, D C L; 1st Vice-President, T Barclay Robinson; 2nd Vice-President, W M Jarvis; Chaplain, Rev Wm Eatough; Secretary, Alfred Porter; Assistant Secretary, Joseph B Stubbs; Treasurer, C E Macmichael; Charitable Committee, the President, the Chaplain, D Breeze, A Everitt and J H Pullen; Marshals, Dr Jas Manning, A W Lovitt and Geo A B Addy, M D; Standard Bearers, W J Dickers, Geo Biddington and John Woodland. Rooms, Masonic Temple.

St. Andrew's Society.

President, Dr Jas Christie; 1st Vice-President, W J Wallace; 2nd Vice-President, Thomas White; Chaplain, Rev W W Rainnie; Treasurer, John White; Secretary, Alexander W Watson; Marshal, A E Macintyre; Committee of Charity, David Willet, Geo Robertson and Dr P R Inches.

N. B. Historical Society.

President, Geo A Henderson; Vice-Presidents, S D Scott, Dr P R Inches; Corresponding Secretary, Jonas Howe; Recording Secretary, Clarence Ward; Librarian, Col Wm Cunard; Treasurer, H W Pickett; Council, Jas Hannay, Wm P Dole, Hurd Peters, W G McFarlane, Rev W O Raymond.

St. John Bicycling Club.

President, F H Tippet; Vice-President, R L Johnston; Secretary, J M Robertson; Treasurer, A Richie; Managing Committee, J J Noble, jr, W White, F L Temple, J E O'Peake.

Commissioners of Slaughter Houses for the City and County of St. John.

Thos L Hay, Chairman; Patrick Gleeson, Uriah Drake, S G Blizzard, John Nugent, D E Berryman, M D, Arthur N Shaw; W H Shaw, Secretary; C H Bustin, Inspector. The board meets on the first Friday in each month at 3.30 p m; Room 24, Magee Block.

McMILLAN'S PEN DEPARTMENT CONTAINS GOODS FROM ALL MAKERS.

ALL BRANCHES OF BOOK-BINDING AT McMILLAN'S, ST. JOHN, N. B.**The Canadian Medical Association.**

President, Jas Thorburn, Toronto; Vice-Presidents, for Prince Edward Island, Jas Warbinton, Charlottetown; Nova Scotia, Wm Tobin, Halifax; New Brunswick, W W White, St John; Quebec, John D Marcell, Quebec; Ontario, Fife Fowler, Kingston; Manitoba, H H Choun, Winnipeg; North West Territory, G Butt, Banf; British Columbia, R E McKechnie, Nanaimo; General Secretary, F N G Starr, Toronto; Local Secretaries, W D Johnson, Charlottetown, P E I; G C Jones, Halifax, N S; W Christie, St John, N B; J G McCarthy, Montreal; J H Mathieson, St Mary's, Ont; W J Neilson, Winnipeg, Manitoba; Geo Macdonald, Calgary, N W T; W A Richardson, Victoria, B C; Treasurer, H B Small, Ottawa.

St. John Medical Association.

President, F H Wetmore; 1st Vice-President, J H Morrison; 2nd Vice-President, W W White; Secretary, J H Scammell; Treasurer, J Christie; Corresponding Secretary, G A B Addy; Librarian, T D Walker.

The New Brunswick Alumni Association of Dalhousie College and University

Regular meetings in May, August and December. President, A I Trueman, M A, D C L, St John; Vice-President, Prof R C Weldon, M A, Ph D, M P, Albert; E W Lewis, B A, Campbellton; Rev J M Robinson, B A, Moncton; Rev Willard McDonald, M A, Fredericton; M C Atkinson, M D, C M, Bristol. Secretary-Treasurer, John Montgomery, B L, L L B, St John. Executive Committee, R A Irving, L L B, Moncton; W H Trueman, L L B, St John; B S Smith, L L B, St John; J Roy Campbell, L L B, St John; A W Macrae, M A, St John. Auditors, John A Sinclair, L L B, St John; Murray Macneill (Arts, '96), St John. Representative at Board of Governors, A I Trueman, M A, D C L. Representative on Halifax Alumni Executive, John Montgomery, B L, L L B.

New Brunswick Dental Society.

President Council, A F McAvenney; Registrar, F H Godsoe. Council, C H Murray, G F Sproule, A F McAvenney, appointed by Governor in Council. J M Magee, L Somers, J W Sangster, F H Godsoe, elected by Dental Society. Officers of N B Dental Society—President, G J Sproule; Vice-President, W H Steeves; Secretary, W P Bonnell.

Royal Caledonia Curling Club (Maritime Branch).

Patron, Sir S L Tilley; President, A O Skinner, St John; 1st Vice-President, Geo Gunn, Truro; 2nd Vice-President, E Lee Street, Newcastle; Chaplain, Rev L G Macneill, St John; Secretary, J Twining Hartt, St John.

St. Andrew's Curling Club.

A O Skinner, President; G A Kimball, Vice-President; Clarence H Ferguson, Secretary-Treasurer; John White, A Watson, J U Thomas, A C Whittaker and E Bates, Managing Committee; F O Allison, G W Jones, G A Kimball, J A Thomas, H H Harvee, G F Fisher, A O Skinner, Robert Thomson, C H Ferguson, F C Harrison, J White, W C Whittaker, J M Magee and A Watson, skips.

Exhibition Association.

President, W C Pitfield; Vice-Presidents, A L Law, Ira Cornwall; Treasurer, James Reynolds; Secretary and Managing Director, C A Everett; Directors, C A Everett, A L Law, W C Pitfield, J H McAvity, R B Emerson, Ira Cornwall, W F Burditt, A Macaulay, J M Johnson, Geo A Hetherington, William Shaw, W H Thorne, J McA Hutchings, Jas Reynolds, J H Estey, A O Skinner, O H Warwick, J C Robertson, J M Scovil, Geo Robertson, D W McCormick.

J. & A. McMILLAN PUBLISH SCHOOL BOOKS.

ALL KINDS OF LEGAL PRINTING AT J. & A. McMILLAN'S.

Victoria Skating Rink.

President, Lt Col J R Armstrong; Vice-President, A S deForest; Secretary, Frank L Peters; Directors, Geo K McLeod, Fred L Temple, Edwin Peters, G Bentley Gerrard, Arthur W Adams, Chas F Harrison, H S Daly, Fred C Jones, A O Skinner, Alfred Markham, Edward Sears, Horace King.

The New Brunswick S. P. C. A.

Patron: The Hon Sir Samuel Leonard Tilley. President, John V Ellis; Vice-Presidents, James Ready, Geo E Fenety (Fredericton), Ven Archdeacon Brigstocke, Rev Geo Bruce, Rev G O Gates, W F Hatheway, W L Hamm, Dr J H Frink, W F Best, T B Robinson; Executive Committee, John E Irvine, Jas H McAvity, Geo H Miles, T O'Brien, Dr Thos Walker, D R Jack, H J Thorne, Dr D E Berryman, W S Fisher, Rev J M Davenport, Arthur Everitt; Edwin J Wetmore, Secretary; W H Fairall, Corresponding Secretary; John M Taylor Treasurer; Dr A A Stockton, Solicitor. The Society is supported by voluntary contributions. All persons feeling an interest in this work should subscribe.

Union Club.

President, Mr Justice Barker; Vice-President, Geo H Trueman; Secretary-Treasurer, Hedley V Cooper; Managing Committee, S S deForest; W E Vroom, G Wetmore Merritt, A W Lovett, J Fen Fraser, D J Brown; Trustees, H D Troop, John McMillan, Geo McLeod.

Barristers' Society of New Brunswick.

President, Geo F Gregory, q c; Vice-President, A A Stockton, q c; Secretary, T Carleton Allen. Council—Hon Andrew G Blair, q c, a g; Hon Wm Pugsley, q c, Daniel Jordan, q c; C A Palmer, q c; H A Powell, q c; L A Currey, q c; A J Gregory.

Young Liberals' Club.

President, G Wetmore Merritt; 1st Vice-President, R O'Brien; 2nd Vice-President, A P Barnhill; 3rd Vice-President, C E Macmichael; Secretary, C F Sanford; Treasurer, R J Walsh.

The St. John Bridge and Railway Extension Company.

President, the Hon Mr Justice Barker; Vice-President, J H Parks; Directors, Thos Williams, Payson Tucker, W Henry Thorne, C W Weldon, d c l, Thos R Jones; Secretary-Treasurer, T Barclay Robinson; Superintendent, T R Jones.

King's College Law School, St. John, N. B.

Faculty—Hon Sir John C Allen, Kt, d c l, LL D, Chief Justice of New Brunswick, Patron; Rev CE Willets, M A, d c l, President of King's College; Allen O Earle, d c l, q c, Dean of the Faculty and Professor of Real and Personal Property; Hon Mr Justice Townshend, B C L, Civil Law; Hon Mr Justice Hanington, d c l, Procedure and Ecclesiastical Law; Hon A S White, M A, LL B, Solicitor General of N B, Crimes; Charles W Weldon, M A, d c l, q c, Commercial Law; Chas N Skinner, q c, Statutory Law and Sales; Silas Alward, M A, d c l, q c, M P P, Equity and Evidence; I Allen Jack, B A, d c l, q c, Ancient Law; Alfred A Stockton, LL D, d c l, q c, M P P, Admiralty and Shipping and Constitutional Law; Arthur I Trueman, M A, B C L, Wills and Executors; Lemuel A Currey, M A, B C L, Procedure; Alfred E Macintyre, F C S, London and Berlin, Medical Jurisprudence; Thomas D Walker, B A, M B, C M, Edin, Medical Jurisprudence; Walter H Trueman, LL B, Contracts; J B M Baxter, Partnerships and Companies; J K Kelly, B C L, Roman Law; J Roy Campbell, B C L, LL B, Secretary and Treasurer to the Faculty.

PROGRAMMES AND POSTERS PRINTED IN A1 STYLE AT McMILLAN'S.

McMILLAN

Pres
Lucas,
E R
Albert
Charle
Kent,
Madav
ham;
St Joh
Juncti
James
Centra
Parks,
Geo B
ton; I
St Joh

Pres
Vice-l
Presid
Lewis
Whitt
Farlan
J Mc

Pres
Machu
Robin
son, J
Miss I

C E
Amer
pool d
Union
& C
Natic
Fire
& Fa
Impe
Comp
Assu
Atlas
D R
weat
C W
Arno
Insu
Har
Whi
dent

J. &

McMILLAN'S BINDERY is the MOST COMPLETE in the Maritime Provinces.**New Brunswick Sunday School Association.**

President, S Williard Smith, St John; Corresponding Secretary, Miss C Lucas, Sussex; Field Secretary, Rev A Lucas, Sussex; Recording Secretary, E R Machum, St John; Treasurer, H A White, Sussex; Vice-Presidents—Albert, Miss M E Beacon, Hopewell; Carleton, Geo W Hovey, Woodstock; Charlotte, J K Laffin, St Stephen; Gloucester, Mrs J Ferguson, Bathurst; Kent, Rev F W Murray, Bass River; Kings, Rev A M Hubley, Sussex; Madawaska, Dr Maine, Edmundston; Northumberland, Rev N McKay, Chatham; Queens, Geo White, Narrows; Restigouche, Geo Haddow, Dalhousie; St John, Andrew Malcolm, St John; Sunbury, T L Alexander, Fredericton Junction; Victoria, T Herbert Manzer, Aroostook Junction; Westmorland, James Frier, Shediac; York, Mrs Alex Sharpe, Marysville. Members of the Central Executive—S J Parsons, Woodstock; Rev G O Gates, St John; W J Parks, St John; Rev T F Fotheringham, St John; T S Simms, St John; Rev Geo Bruce, St John; Rev T Marshall, St John; Rev J M Freeman, Fredericton; R W McCarty, St John; Martin Lemont, Fredericton; Rev J W Clarke, St John.

St. John County Sunday School Association.

President, James E Masters; 1st Vice-President, Alexander Watson; 3rd. Vice-President, John King; 4th Vice-President, Henry Pratt; 5th Vice-President, J S Titus; 6th Vice-President, H R Gilbraith; Treasurer, Wm Lewis; Recording Secretary, W M Kingston; Corresponding Secretary, W C Whittaker; Executive Committee, T S Simms, W J Parks, Rev A J MacFarland, A Malcolm, Rev T F Fotheringham, Rev J W Clark, Rev D Howie, J McA Hutchings, C J Morrison.

St. John City Sunday School Association.

President, T S Simms; Vice-President, W J Parks; Secretary, E P Machum; Treasurer, W C Whittaker; Executive, Messrs R G Haley, James Robinson, Wm Kingston, Graham, Elisha Cosman, J W Barnes, James Pater-son, John H Ring, Miss Fritz, Miss M B Smith, Miss Upton, Mrs Wm Kerr, Miss Kirk, Mrs H V Sharp and Mrs Manuel.

New Brunswick Board of Fire Underwriters.

C E L Jarvis, Queen Insurance Company and Insurance Company of North America; Peter Clinch, Northern Assurance Company; W M Jarvis, Liverpool & London & Globe Insurance Company; A C Fairweather, Commercial Union Assurance Company, Phoenix Insurance Company of Brooklyn; J M & C W Hope Grant, Lancashire Insurance Company, Scottish Union & National Insurance Company; Geo E Fairweather, London & Lancashire Fire Insurance Company; J Sidney Kaye, Royal Insurance Company; Hall & Fairweather, Phoenix Assurance Company of London; E L Whittaker, Imperial Fire Insurance Company; T B & H B Robinson, Alliance Insurance Company, Norwich Union Fire Insurance Society; R W W Frink, Western Assurance Company and London Assurance Corporation; H Chubb & Co, Atlas Insurance Company; F S Whittaker, National Assurance Company; D R Jack, North British and Mercantile Insurance Company; George E Fair-weather & Son, Aetna Insurance Company, Hartford Fire Insurance Company; C W Weldon and H H McLean, Guardian Assurance Company; Vroom & Arnold, Connecticut Insurance Company; Cowie & Edwards, Caledonian Insurance Company; Knowlton & Gilchrist, British America & Phoenix of Hartford Insurance Company; G O L Otty, Union Assurance Society; W H White, Manchester Fire Insurance Company. Officers—W H White, Presi-dent; P Clinch, Secretary.

J. & A. McMILLAN SUPPLY WEDDING INVITATIONS IN LATEST STYLES.

LEGAL BLANKS AND STATIONERY ALWAYS IN STOCK AT McMILLAN'S.**St. John Young Men's Christian Association.**

President, W S Fisher; Vice-Presidents, H C Tilley, J J Bostwick, J Clawson, J E Barnes, C E MacMichael, S Kerr; Corresponding Secretary, W C Cross; Recording Secretary, Geo A Henderson; Treasurer, George Jenkins; Librarian, J T McGowan; Managing Committee, S L Gorbell, T S Simms, D Magee, jr, L P D Tilley, J E Irvine, Dr T D Walker, Frank White, A Robb, F F Burpee, E L Rising, Geo U Hay, Dr W S Morrison, I H Northrup, J M Barnes, R Maxwell, S McDiarmid, S H Davis, W F Nobles, F J G Knowlton, Dr H C Wetmore; Geo E Williams, General Secretary. Board of Trustees—W S Fisher, Chairman; John E Irvine, Treasurer; E McLeod, Geo A Henderson, R B Emerson, John Stewart, T S Simms. Building, 34 Charlotte street. Open every week day from 8.30 a m till 10 p. m. Reading room well supplied with leading newspapers and magazines. Well furnished parlor. Hot and cold water baths. Well equipped Gymnasium. Union S S Teachers' Bible Class every Saturday afternoon at 4 o'clock. Gospel meeting "for men only" Sunday afternoon at 4 o'clock. Citizens and strangers are most cordially invited to visit the building and become familiar with the work of the Association and the advantages it offers to young men. Full membership fee, including gymnasium, \$5; ordinary membership fee, not including gymnasium, \$2; Boys' branch membership fee, including gymnasium, \$2.

The St. John Women's Christian Temperance Union.

President, Mrs W W Turnbull; Vice-Presidents, Mrs Allen, Mrs R W Crookshank, Mrs E Clark, Miss Kimball, Mrs Owen, Mrs Morrell and Mrs Dearborn; Corresponding Secretary, Mrs H L Everett; Recording Secretary, Mrs A J Davidson; Treasurer, Miss Lockhart; Auditor, Mrs S D Scott. Superintendents of Departments—Gospel Purity, Mrs W W Turnbull; Evangelistic, Jail and Prison, Mrs Seymour; Juvenile and S S work, Mrs T Bullock; Parlor Meetings, Mrs D J McLaughlin; Press, Mrs S D Scott; Coffee Room, Mrs Allen; Scientific Temperance Instruction, Mrs A J McFarland; Kitchen Garden, Miss Grace Turnbull; Parliamentary Usage, Mrs MacMichael; Lumbermen and Raftsmen, Miss Woodburn; Franchise, Mrs Calhoun; World's W C T U Mission, Mrs Allen; Literature, Mrs Seymour; Filling Wall Pocket, Mrs Morrow; Fairs, Mrs Everett; Flower Mission, Misses Case and Kimball.

New Brunswick Auxiliary Bible Society.

President, John E Irvine; Vice-Presidents, Chas F Kinnear, Robt Cruikshank, Wm Peters, R W Crookshank, T S Simms and T B Barker; Treasurer, R Cruikshank; Secretary, Joshua Clawson; Committee, J A Estey, W S Fisher, Arthur Gilmour, S G Kilpatrick, W S Morrison, M D, John March, C E MacMichael, Geo F Matthew, H A McKeown, Wm J Parks, Geo Robertson, Wm Shaw, Arthur I Trueman, Wm Irvine, A L Law, J R Ruel, John Stewart, Herbert C Tilley, James E Barnes, James Shaw. Depository—Orange Hall building, Germain street, opposite Trinity church; Miss Fanny S Chandler, agent. Thomas M MacKelvie, Rockland, Westmorland County, N B, travelling agent.

New Brunswick Masonic Hall Company.

President, Thos Walker, M D; Vice-President, Edwin J Everett; Secretary, G Gordon Boyne; Treasurer, Thomas A Godsoe; Directors, William F Bunting, John V Ellis, Wm B Wallace, W Watson Allen, John D Short, Geo Blake, Robert Marshall, Andrew McNichol, William L Prince, Alex R Campbell, J S Boies DeVeber, Freeman W Wisdom, John A Watson.

J. & A. McMILLAN PUBLISH ARCHER'S SHORT HISTORY OF CANADA.

WED

Me
stree
son,
Jose
retar
Cruik
Warr
Stand

Pr
mitte
Dire
Mars
Dr A

R
mich
Com
Perc
weat

Re
Past
Trea
Vaup
4th

Pr
and
Law
Trus

D
J S
field
Tren

H
Sec
Sec
mon

F
Pre
Pet
E S

I
Ew

WE

MILLAN'S.

WEDDING INVITATIONS IN LATEST NOVELTIES AT J. & A. McMILLAN'S.**Clan Mackenzie, No. 96, Order of Scottish Clans.**

Meets the first and third Tuesdays of each month, in I O O F Hall, Union street. Andrew Malcolm, Chief; Chas K Cameron, Past Chief; W S Morrison, M D, Tanist; Rev W W Rainnie, Chaplain; Jas Christie, M D, Physician; Joseph A Murdoch, Recording Secretary; William Cameron, Financial Secretary; John White, Treasurer; Hugh Crawford, Senior Henchman; Alex Cruikshank, Junior Henchman; Jos W Cameron, Seneschal; S R Jack, Warder; H W Jamieson, Sentinel; H S Cruikshank, Piper; Robert Gibson, Standard Bearer; W J Wallace, Alex Watson, Robt Milligan, trustees.

Relief and Aid Society.

President, James Reynolds; Treasurer, Geo Robertson; Executive Committee, Hon Judge Tuck, Chas A Everett, Dr P R Inches, James Reynolds; Directors, Hon Judge Tuck, Dr P R Inches, John E Irvine, Wm Peters, Robt Marshall, A C Smith, A Rowan, C A Everett, Jas Reynolds, T Burke, S S Hall, Dr A F McAvenny, C N Skinner, Geo Robertson.

St. John Amateur Athletic Club.

R L Johnston, President; W P Robinson, 1st Vice-President; C E Mac-michael, 2nd Vice-President; F B Ellis, Secretary; R N Frith, Treasurer; Committee of Management, J G Harrison, W S Barker, Frank Fairweather, Percy A Clarke, Percy B Holman; Delegates to Hockey League, F Fair-weather, H Skinner, J G Harrison.

St. John Council, No. 133, Royal Arcanum.

Regent, H C Martin; Vice-Regent, H Porter; Orator, Robt Atherton; Past Regent, T H Belyea; Secretary, D McNally; Collector, I C Bowman; Treasurer, J M Taylor; Chaplain, Rev Thomas Marshall; Guide, L H Vaughan; Warden, James Donoghue; Sentry, S Mallery. Meet 2nd and 4th Tuesdays each month.

St. John Typographical Union.

President, Andrew J Gorman; Vice-President, Wm J Clark; Recording and Corresponding Secretary, R W McKinney; Financial Secretary, John Law; Treasurer, Robert Kennedy; Sergeant-at-Arms, Robert A Johnston; Trustees, Wm Essington, Robt W McKinney, Arthur King.

St. John Rural Cemetery Co.

Directors—J R Ruel, President; Robert Thomson, S S Hall, C F Kinnear, J S Gilbert, G Sidney Smith, James Manchester, H D McLeod, Dr M Sheff-ield, J R Stone, Alex Jardine, A Chipman Smith; Bowyer Smith, Secretary-Treasurer; Joshua P Clayton, Resident Superintendent.

The Maritime Commercial Travellers' Association.

Head office, Halifax, N S; Frank C Simson, President; Geo E Faulkner, Secretary. St John office, 92 Prince William street; James Jack, Assistant Secretary. Membership fee, \$10 a year, which includes travelling privileges, mortuary benefits, and accident insurance.

Neptune Rowing Club.

President, Rev John deSoyres; 1st Vice-President, W E Vroom; 2nd Vice-President, Alfred Porter; Secretary-Treasurer, Wm Cruikshank; Captain, Peter Clinch; Stewards, H S Daley, Geo McLean, J U Thomas, J I Robinson, E S Gerow.

Ball's Lake Fishing Club.

President, George McAvity; Treasurer, Andrew Blair; Secretary, W A Ewing.

NADA.

WEBSTER'S INTERNATIONAL DICTIONARY supplied by J. & A. McMILLAN.

ALL DESCRIPTIONS OF COMMERCIAL PRINTING AT McMILLAN'S.**St. John Agricultural Society.**

President, S T Golding; Vice-Presidents, S T Hall, A L Law, J B Hamm, James Shaw, Robt McLean; Secretary-treasurer, Dr J H Frink. Executive Committee—The President, Secretary, Geo Ketchum, E LeRoi Willis, W D McEvoy, and James Shaw. Directors—S S Hall, Wm Shaw, M P P, A L Law, S T Golding, A C Fairweather, Samuel Creighton, Wm Walsh, James Shaw, R R Patchell, W D McEvoy, J M Donovan, Wm Mullin, Robt McLean, J B Hamm, D E Berryman, M D, W A McFate, D McBrien, D W McCormick, George Ketchum, E LeRoi Willis, J H Frink, v s; J T Steeves, M D, Thomas Clark, J A S Mott.

St. John Horticultural Association.

President, Sir Leonard Tilley; Vice-Presidents, W W Turnbull, Thomas McAvity; Secretary-treasurer, James Reynolds. Directors—Hon A G Blair, J V Ellis, A H Hanington, W Hawker, John M Taylor, Joseph Allison, Thos A Rankine, Geo Robertson, Count DeBury, W H Thorne, James Manchester, G U Hay, R Keltie Jones, R B Emerson, Arthur Everitt, C P Clarke, J R Ruel, J D Hazen, Hon W Pugsley, Wm Shaw, D J McLaughlin, F Woodman, Geo W Jones, Hon R J Ritchie, A O Skinner, C A Everett, Lt-Col Tucker, O H Warwick, W L Hamm, Hurd Peters, Ira Cornwall.

Ship Laborers' Union.

Thos Burns, President; Jas Donovan, 1st Vice-President; Rich'd Callahan, 2nd Vice-President; Michael Driscoll, Financial Secretary; Thomas Killen, Recording Secretary; John Flaherty, Treasurer. Committee of Management—James Alward, Michael Burns, Hugh McCarthy, P Cullinan, Philip Doody, Wm Sweeney, Geo Conboy, James McCloskey, Michael Quinn, Geo Murphy, Patrick Mills, John Deagan.

The Keystone Fire Insurance Company.

Howard D Troop, President; Charles W Weldon, Vice-President; Thos A Temple, Managing Director; Edward L Temple, Secretary. Directors—Howard D Troop, Chas W Weldon, M A, D C L, Q C, Hon A F Randolph, Thos A Temple, J C Robertson, John Berryman, M D, Alex Macaulay, Major A Markham, Edward L Temple.

Lloyd's Register of British and Foreign Shipping.

Head Office: London, England.

Capt Welsh, Lloyd's Surveyor for P E Island; Office, Charlottetown, P E I. Capt Hunter, for Nova Scotia; Office, Halifax, N S. Agents, Charles McLaughlan, St John; Joseph Read, Baie Verte.

Firemen's Mutual Relief Association.

President, District Engineer Blake; Vice-President, Wm Tait; Treasurer, John Lelacheur; Secretary, W S Vaughan; Trustees, Chief Engineer Kerr, W H Bowman, Wm Kee, James Manson, District Engineer Chas Brown, E W Barlow and James Dinsmore.

Miramichi Pilotage Commissioners.

John C Miller (chairman), Millerton; Hon Allen Ritchie, Newcastle; Ernest Hutchison, Douglastown; W B Snowball, Chatham; Edward Sinclair, Bridgetown; R R Call, Newcastle, Secretary and Treasurer to the Commissioners.

Official Stenographers.

W H Fry, 1st division of the Courts; Frank H Risteen, 2nd division; Frederick Devine, 3rd Division; Seth H Berry, Special Court Stenographer.

J. & A. McMILLAN PRINT CIRCULARS, BOOKLETS, PROGRAMMES, ETC.

LAN'S.

McMILLAN'S BLANK BOOKS CANNOT BE EQUALLED IN CANADA.**St. Malachi's T. A. R. Society.**

Spiritual Director, Rev A J O'Neil; President, Patrick McMinimin; Senior Vice-President, John Murray; Junior Vice-President, Duncan McGinnis; Recording Secretary, James Lee; Financial Secretary, John Flaherty; Treasurer, Peter Mahony; Sergeant-at-Arms, Daniel L Rooney.

Father Mathew Association.

Spiritual Director, Rev T Casey; President, Leo Kelly; Senior Vice-President, Fred W Coates; Junior Vice-President, Wm McCarron; Recording Secretary, Geo T Fitzpatrick; Corresponding Secretary, George Lunney; Financial Secretary, Wm H Coates; Treasurer, James H McHugh; Librarian, Chas Mitchell, Assistant Librarian, Jeremiah McEachern; Sergeant-at-Arms, John Lee. Trustees, Rev T Casey, John F Gleeson, Thos Kickham. Meets every Monday.

St. Joseph's Senior Society.

President, Thos M Wisted; Vice-President, James O'Brien; Financial Secretary, Michael T Cavanaugh; Recording Secretary, Patrick Hennebery; Assistant Secretary, Daniel A McDonald; Treasurer, Jeremiah Carey; Sergeant-at-Arms, Daniel Rooney.

Young Men's Society of St. Joseph.

W F Carleton, President; J Condon, Vice-President; E Clarke, Recording Secretary; W H Hogan, Financial Secretary; C Gormerly, Corresponding Secretary; W L Hogan, Treasurer; M McCarthy, Librarian; M Cavanaugh, Assistant Librarian; Committee of Management, J Elmore, J J McMahon and T McCarthy; Rev F McMurray, Spiritual Adviser.

St. Patrick's T. A. Society.

John Murphy, President, Arthur Fitzgerald, Vice-President; Frank O'Rielly, Recording Secretary; Wm Ferguson, Financial Secretary; Daniel Fitzgerald, Treasurer; James Harrington, Sergeant-at-Arms; Rev J J O'Donovan, Spiritual Director. Meets every Monday.

St. Vincent de Paul Society.—Cathedral Parish.

President, John Allen; Vice-President, T B Foley; Recording Secretary, J F Gleeson; Treasurer, M J Potter.

Irish Literary and Benevolent Society.

James Barry, President; W J Kiley, 1st Vice-President; M Gallagher, 2nd Vice-President; D Coholan, Recording Secretary; P Gleeson, Financial Secretary; R O'Brien, Treasurer; James Lee, Librarian; D Murphy, Assistant Librarian.

Junior Liberal Conservative Association.

Dr J H Morrison, President; Dr W W White, 1st Vice-President; A W Macrae, 2nd Vice-President; Jas McKinney, 3rd Vice-President; L P D Tilley, Secretary-Treasurer; W Watson Allen, J T Hartt, Jas Hamilton, C E Lordly, Wm Irvine, W O Dunham and C B Lockhart, Executive Committee; T E G Armstrong, C E Lordly and A Hunter, Audit Committee.

Junior Bar Association.

President, Gerard G Ruel; Vice-President, John L Carleton; Secretary-Treasurer, A George Blair, jr; Council: The officers and D Mullin, H A McKeown, J B M Baxter, H F Puddington.

Greenwood Cemetery Company.

Directors—Geo H Clark, President; Geo F Harding, Secretary-Treasurer; Jarvis Wilson, R N Knight, D W Clark, John W Ellis, W D Baskin.

J. & A. McMILLAN MAKE A SPECIALTY OF COLOR PRINTING.

J. & A. McMILLAN'S PAPER RULING CANNOT BE SURPASSED.

New Brunswick Pharmaceutical Society.

President, M V Paddock; Vice-President, John M Wiley; Secretary, W H Mowat; Treasurer, H J Dick; Registrar, R W McCarthy. The council comprises officers and C H Fairweather, C T Nevins, Struan Robertson, George A Moore, C W Parker, R E Coupe, R B Smith.

Caulker's Association.

Stephen Storms, President; Rudolph Belyea, Vice-President; Patrick McGloin, Secretary; Samuel Murphy, Treasurer; Daniel Fitch, Conductor; Thomas Buckley, Usher; Amasa Stanton, Sentinel.

Shamrock Amateur Athletic Club.

President, John D Burns; Vice-President, Ed Haney; Secretary, A J Gorman; Treasurer, D J Gleeson; Managing Committee, D McGrath, W J Mahoney, P J Gorman, J J Tole, J H McHugh.

Salvage Corps and Fire Police.

C A Clarke, Captain; Clarence H Lugin, Lieutenant; Geo C Lawrence, Treasurer; A H Lindsay, Secretary.

Log Cabin Fishing Club.

President, Chas A Gurney; Vice-President, John E Wilson; Secretary-Treasurer, E W Paul; Committee of Management, the Officers and W S Thomas, Joseph W Hazelhurst, J H Noble and G R Crawford; Audit Committee, J E Wilson, Henry Crawford, J H Noble.

Federated Association of Letter Carriers, Branch No. 6.

President, John A Mailman; Vice-President, F N Perkins; Secretary, Caleb Belyea; Treasurer, Geo E Withers; Trustees, Robt Hill, G W Plumptre; Guard, C H Elston.

St. John Tax Reduction Association.

President, A O Skinner; 1st Vice-President, Count deBury; 2nd Vice-President, Geo Robertson; Treasurer, Ira Cornwall; Secretary, Morley McLaughlin.

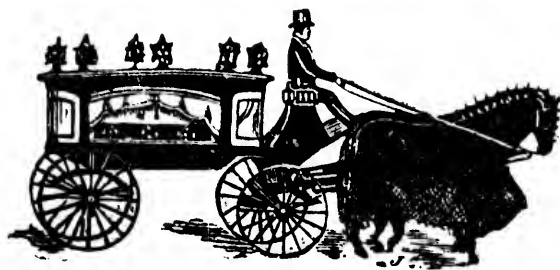
JOHN CHAMBERLAIN,
UNDEERTAKER!**EMBALMER.**

Undertakers' Supplies of every description, including
CASKETS and COFFINS, always on hand.

164 MILL STREET—Telephone 902.

Branch, 130 CHARLOTTE ST.—Telephone 89.

J. & A. McMILLAN PRINT DODGERS, POSTERS AND PROGRAMMES.

VISITING CARDS PRINTED EXPEDITIOUSLY AT J. & A. McMILLAN'S.**Railway Mail Clerks' Association of New Brunswick.**

Geo H Oulton, President; H Wathen, Vice-President; S R Jack, Secretary; R G Magee, Treasurer; B McG Caldwell, J R Pidgeon, S R Maxwell, F E Ketchum, H W Belding, Executive Committee.

St. John Mechanics' Institute Company.

Directors—W H Thorne, President; T B Hanington, C Flood, Jas Fleming; Secretary-Treasurer, C A Everett. Applicants for hall or rooms will address C Flood, King St.

Woodstock and Central Railway Company.

Directors—Bernard Mahon, New York, President; P J O'Mullin, Halifax; W T Drysdale, Woodstock; John Connor, R W Connor, A B Connell, solicitor.

Council of Physicians and Surgeons of New Brunswick.

President, J W Daniel, M D, M R C S, Eng; Treasurer, Thomas Walker, L R C S, Edin M D; Secretary and Registrar, Geo H Coburn, M D; A C Smith, M D, C M, Jas Christie, M D, Foster McFarlane, M D, J C Mott, M D, G E Coulthard, B A, M D, Geo H Addy, M D.

Trades' and Labor Council.

President, Thos Killen; Vice-President, William S Daley; Secretary-Treasurer, J W Elder; Recording and Corresponding Secretary, Geo Swetka.

Thistle Curling Club.

President, W W McLaughlin; Vice-President, G U Hay; Chaplain, Rev W O Raymond; Secretary, H Duffell, Jr; Treasurer, Andrew Malcolm; Committee of Management, D R Willet, D McClelland, S W Milligan, J M Barnes.

Officers of Portland Free Public Library.

Directors—, President; Count de Bury, Vice-President; Hon J Holly, Henry U Miller, Richard Farmer; Miss F Edwards, Librarian; Barker Jewett, Janitor; Richard Farmer, Secretary-Treasurer.

Wilmot Park, Fredericton.

Gift of Mr. E H Wilmot. Total endowment, \$20,000.

Commissioners—G E Fenety, President; E H Wilmot, Hon A F Randolph, Mayor Vanwart, J T Sharkey; Secretary to Commissioners, W T H Fenety.

St. John Board of Trade.

Members of Council for 1895-6: President, W S Fisher; Vice-President, W C Pitfield; Secretary-Treasurer, Ira Cornwall; W M Jarvis, W H Thorne, W F Hatheway, R Cruikshank, Geo Robertson, G W Merritt, T S Simms, Geo A Schofield, O H Warwick, J A Likely, John Sealy, J Willard Smith, T H Somerville, D J McLaughlin, H C Rankine, J C Robertson.

Odd Fellows' Hall Company.

Directors, Dr J Christie, Wm J Fraser, A D G Vanwart, D Sinclair, B A Stammers, C N Skinner, Alex Rankine, H E Codner; President, Wm J Fraser; Vice-President, D A Sinclair; Treasurer, Dr J Christie; Secretary, B A Stammers.

SCHOOL BOOKS Prescribed by the Board of Education, and all others used in the Maritime Provinces, constantly on hand.

Wholesale and Retail.

J. & A. McMILLAN.

J. & A. McMILLAN Publish and Import NEW BRUNSWICK SCHOOL BOOKS.

SSSED.

etary, W H
ouncil com-
on, George

Patrick Mc-
Conductor;

, A J Gor-
, W J Ma-

Lawrence,

Secretary-
and W S
udit Com-

Secretary,
W Plump-

nd Vice-
orley Mc-

EMBALMER.

ling

MES.

TELEPHONE 18.

P. O. Box 321.

ST. JOHN, N. B.



GERARD G. RUEL,

⌘ BARRISTER ⌘

Notary Public, Conveyancer, Etc.



13 & 14 WALKER'S BUILDING,

CANTERBURY STREET.



REFERENCE to the Publishers, or
to any Bank in the city.

McMILLAN

Those

Richard
Robert
Steph
Franci
James
W Ty
Edwar
Georg
Lewis
Thoma
James
Samue
John
Georg
James
Wm H
Samue
Willia
Peter
Georg
Edwa
Danie
John
R Hu
Benja
Lewis
D Gu
Charl
Alex
Huro
Will
John
Char
Geor
J R
Char
C N
G S
Her
Job
Th
Cha
Wi
Jos

McMILLAN'S PEN DEPARTMENT CONTAINS GOODS FROM ALL MAKERS.

ROLL OF BARRISTERS AND ATTORNEYS.

Those whose names are marked thus * are either not residing or not practising in N. B.

NAMES.	Admitted Attorneys.	Admitted Barristers.	Residence.
Richard Carman, *	16 Oct'r 1830	17 Oct	'32 Chatham, N B
Robert Barry Dickie, *	7 Feb '35	7 Feb	'35 Amherst, N S
Stephen H Hitchings	18 July	do 12 Oct	'37 St Stephen
Francis A H Straton,	13 Oct	do 15 Oct	do Fredericton
James Stanley Morse,	9 Feb '39	4 Feb	'41 Restigouche
W Tyng Peters, *	13 June	'40 16 June	do Kings Co
Edward H Wilmot, A M,	14 Oct	do 13 Oct	'42 Fredericton
George Connell,	do	do 12 Oct	'43 Woodstock
Lewis P Fisher, Q C,	18 June	do 17 June	do do
Thomas C Chapman, *	9 Feb	'43 6 Feb	'45
James Odell, A B, *	6 Feb	'45 5 Feb	'46 Nova Scotia
Samuel B Davidson, *	16 Oct	do 14 Oct	'47 California
John Henry Phair,	do	do do	do Fredericton
George Hare, *	5 Feb	'46 3 Feb	'48 St John
James R Curry,	11 June	do 13 June	do Gagetown
Wm Henry Hatheway, *	15 Oct	do 13 Oct	do St John
Samuel Thompson, Q C,	16 Oct	do 12 Oct	do Newcastle
William H Buckfield, *	10 June	'47	Westmorland
Peter Mitchell, *	14 Oct	do 15 Oct	'49 Montreal
George G Gilbert, A B, Q C,	do	do 12 Oct	'48 St John
Edward Jack, *	do	do 13 June	'50 Fredericton
Daniel Ferguson, *	7 Feb	'50 7 Feb	'52 Chatham
John C Winslow,	do	do 10 Feb	'58 Woodstock
R Hutchinson, Q C,	13 Oct	do 12 Oct	'52 Richibucto
Benjamin G Gray, A B, *	do	do 27 Oct	'51 Halifax, N S
Lewis J Almon,	13 Oct	do do	do St John
D Gustavus Maclauchlan	12 June	'51 10 June	'53 Bathurst
Charles W Weldon, A M, DCL, QC,	12 Oct	do 10 Oct	'52 St John
Alexander Ballentine,	7 Feb	'52 10 Oct	'55 do
Hurd Peters, A M, *	10 June	do 10 June	'53 do
William P Dole, A B, *	do	do do	do do
John Lothrop Marsh, A B,	10 April	'53 13 Oct	'54 Fredericton
Charles J Sayre,	13 Feb	'54 10 June	'56 Richibucto
George Frederick Hill, *	13 April	do	do St Stephen
J R Macshane, *	13 Oct	'56 10 Oct	'58 Halifax
Charles E Knapp,	13 Feb	'58 10 Feb	'61 Dorchester
C N Skinner, Q C,	13 June	do 10 June	'60 St John
G Sidney Smith, A B,	13 Oct	do 13 Oct	'59 do
Henry Bartlett Rainsford	14 April	'60 do	'62 Fredericton
John Augustus Wright, A B, *	13 April	do 13 Oct	'61 Boston
Thomas Gray Merritt,	14 June	do Oct	'69 St John
Charles A Peck,	14 April	'61 12 June	'63 Hopewell
William M Jarvis,	do	do 16 April	do St John
Joseph C Barbarie,	14 Oct	do 19 Oct	do Dalhousie

BOOK-BINDING PROMPTLY AND NEATLY FINISHED AT McMILLAN'S.

Railroad and Steamboat Printing a Special Feature at J. & A. McMILLAN'S.

NAMES.	Admitted Attorneys.	Admitted Barristers.	Residence.
Charles H B Fisher, Q C,	14 Oct '61	19 Oct '65	Fredericton
John G Clifford *	do '62	14 Oct '64	United States
A Rankin Bedell, A B,	9 Feb '63	6 Feb do	Edmundston
Thomas A Welling,	16 April do	Shediac
William M Connell, LL B,	12 June do	16 June '65	Woodstock
George F Gregory, Q C,	do do	do do	Fredericton
T B Robinson, A B,	do do	16 June '64	St John
Caleb Richardson,	19 Oct do	13 Oct '65	Richibucto
Pat E Sweeney, *	do do	Aroostook
F E Morton, Q C	do do	13 Oct '65	Sussex
Lewis A Mills,	do do	do do	Shediac
James F McManus,	do do	9 Feb '66	Bathurst
Henry Lawrance Sturdee, A M,	15 June '64	16 June '65	St John
Silas Alward, A M, D C L, Q C,	15 Oct do	13 Oct do	do
Peter Millar, *	do do	April '67	Ottawa
Robert Brooks Peters, *	do do	Australia
Edward Byron Winslow,	17 June do	8 Feb '67	Fredericton
Robert Caie, *	do do	8 July do	Richibucto
Andrew George Blair, Q C,	13 April '65	April do	St John
Alfred F Street, *	do do	do do	Fredericton
George McSorley,	do do	do do	St John
Arthur Clarence Fairweather	16 June do	June do	do
Frederick W Stockton,	13 Oct do	10 June '75	Sussex, K C
Walter J Kilner, *	do do	do Oct '67	Ontario
Robert J Ritchie,	14 Oct do	do Oct do	St John
Robert Mathew, A M, *	do do	do Oct '66	New York
Thos Lewis Harrison, A B, *	17 June '67	United States
Stanley Boyd, *	16 Oct '68	England
A A Peck,	16 April '65	11 Oct '67	Hopewell
Randolph Ketchum Jones,	15 June '66	do do	Woodstock
Isaac Allen Jack, A B, D C L, Q C,	12 Oct do	12 Oct do	St John
James Hannay, *	15 Oct do	11 Oct do	do
John P Hudson, *	do do	United States
Israel S Gross, *	do do	'65 15 Oct '67	do
Daniel Jordan, Q C,	15 Feb '67	10 Feb '68	Fredericton
Josiah Wood, *	do do	do do	Sackville
Augustus H Hanington, Q C,	15 June do	11 June do	St John
Gilbert R Pugsley, LL B,	do do	do do	Hampton
Alfred A Stockton, LL D, D C L, Q C	do do	do do	St John
Michael Adams, Q C,	14 Oct do	14 Oct do	Newcastle
Charles W Beckwith,	do do	do do	Fredericton
Ezekiel McLeod, LL B, Q C,	do do	16 Oct do	St John
Thomas Milledge, A M, Q C,	do do	9 do do	do
Alexander W Baird,	do do	9 do do	do
G H Steadman,	11 Feb '69	Moncton
W C Milner,	21 April do	15 June '70	Sackville
Daniel C Courser, LL B,	19 June do	11 Oct do	Woodstock
S B Appleby,	11 Oct '68	14 Oct '69	do
Charles H Lugin, A B, *	19 Oct do	1 Oct '70	Seattle.

EMBOSSING NEATLY EXECUTED AT J. & A. McMILLAN'S, ST. JOHN.

LAW

Will
Legh
Char
Jame
John
John
Geor
A Sh
Sam
Edw
Mon
Jam
Jam
John
Lem
Hen
Rob
Edw
Mell
Barr
A R
Rob
Wm
Char
Wm
Alle
Phil
Lea
J A
Wm
We
Geo
Geo
Th
Al
He
Ge
Ja
Ja
Ge
T
R
J
F
H
H
R
M
V

E

McMILLAN'S.

LAW BRIEFS AND FACTS PRINTED WITH ALACRITY AT McMILLAN'S.

Residence.	NAMES.	Admitted Attorneys.	Admitted Barristers.	Residence.
Fredericton	William B McSweeney, *	21 April '69	12 April '70	Halifax
United States	Legh R Harrison, A B, *	21 Oct do	11 Oct do	Br Columbia.
Edmundston	Charles A Stockton, LL B,	do do	do do	do St John
Mediac	James D Phinney, A B,	do do	do do	do Richibucto
Woodstock	John Russell Armstrong, Q C,	do do	do do	do St John
Fredericton	John Kerr,	do do	do do	do do
John	George H Mullin, LL B, *	do do	11 Oct do	do Boston
Richibucto	A Slason Thompson, *	9 Feb '70	8 Feb '71	Chicago
Woodstock	Samuel J Baker, *	do do	13 April do	United States
Essex	Edw R Gregory, LL B, *	do do	8 Feb do	do
Mediac	Montesquieu McDonald,	22 June do	15 Jun do	do St John
Thurst	James Mitchell, A M, Q C,	22 Oct do	12 Oct do	do St Stephen
John	James G Stevens, jun, A B,	do do	do do	do do
do	John Willett,	do do	do do	do St John
Lawa	Lemuel J Tweedie,	do do	do do	do Chatham
Australia	Henry Hilyard, LL B, *	18 Feb '71	20 Feb do	do St John
Fredericton	Robert O Stockton, LL B,	do do	9 April '72	do do
Richibucto	Edward T C Knowles	do do	20 Feb do	do do
John	Melbourne McMonagle,	do do	do do	do St Stephen
Fredericton	Barry R Plant,	do do	do do	do Edmundston
John	A Rainsford Balloch,	do do	do do	do do
do	Robert A Borden, A B,	22 June '72	27 June do	do Moncton.
sex, K C	Wm Pugsley, D C L, Q C,	do do	do do	do St John
ario	Charles Abner Macdonald, A B,	26 Oct do	24 Oct '73	do do
John	Wm B Wallace,	20 June do	72 28 June do	do do
York	Allen Ottv Earle, Q C,	25 Oct do	27 Oct do	do do
ed States	Philip Palmer,	20 Feb '73	27 June '74	do do
land	Leander A White, LL B, *	do do	do do	do U States
Jewell	J Arthur Fairweather, LL B, *	do do	do do	do California
Woodstock	Wm H Dickson, *	21 June do	21 June do	do Salt Lake City
John	Wesley Vanwart, A M,	1 Nov do	1 Nov do	do Fredericton
ed States	George F Baird,	13 Feb '74	13 Feb '75	do St John
do	George A Henderson,	do do	do do	do do
Fredericton	Thomas Medley Wetmore, *	do do	do do	do U States
Wille	Allison B Connell, LL B,	20 April do	20 April do	do Woodstock
John	Henry Turner, *	do do	do do	do St John
John	George E Fairweather,	20 June do	20 Oct do	do do
John	James A Belyea,	do do	do do	do St John
John	James L Kerr, *	do do	do do	do United States
Castle	George B Fraser,	do do	do do	do Chatham
Fredericton	T Carleton Allen, LL B,	22 Oct do	22 Oct do	do Fredericton
John	R Barry Smith,	do do	do do	do Moncton
John	J Howe Dickson,	do do	do do	do Albert
John	Fred H McKiel,	do do	do do	do St John
John	Hugh H McLean,	13 Feb '75	13 Feb '76	do do
John	Henry A Forster,	do do	10 April '84	do Richibucto
John	Richard F Quigley, LL B, Q C,	do do	13 Feb '76	do St John
John	Miles B Dixon,	23 April do	23 April do	do do
John	William A Park,	do do	do do	do Newcastle

McMILLAN'S.

BOOK-BINDING IN THE HIGHEST STYLE OF THE ART AT McMILLAN'S.

BOOK AND PAMPHLET PRINTING A SPECIALTY. J. & A. McMILLAN.

NAMES.	Admitted Attorneys.	Admitted Barristers.	Residence.
E Perley Williston, A B,	June '75	19 June '76	Newcastle
Michael S Benson,	June	do 14 Oct	do Chatham
John Black,	22 Oct	do 24 Oct	do Fredericton
Humphrey Gilbert,	do	do do	do Kingscl'r, Y C
C W Treadwell, A B,*	do	do do	'77 Ottawa
William A Russell,	do	do do	'76 Shediac
John H Cother,*	2 Feb	'76 8 Feb	'77 North West
Harvey Atkinson,	11 Feb	do 12 Feb	do Moncton
G O Dixon Ott,	do	do do	do St John
W Watson Allen,	do	do do	do do
Andrew H Johnson,	do	do do	do
George C Coster, A B,	20 April	do 21 April	do St John
Amon A Wilson,	do	do do	do do
Charles H Masters, A M,*	do	do do	do Ottawa
William A Trueman,	21 June	'77 18 June	'79 Hopewell Cor
Fred W Kertson,	do	do 12 April	do Grand Falls
Henry R Emmerson,	18 Oct	do 23 Oct	do Dorchester
Albert S White, A B, LL B,	do	do 24 Oct	'78 Sussex
J A Hannah,*	19 Oct	'78	United States
John D Williams,	12 Oct	'76 12 Oct	'77 St John
Chipman A Steeves,	do	do 21 Oct	do Moncton
Charles A Palmer, Q C,	do	do do	do St John
Joseph A Harris,*	21 Oct	do do	do Moncton
William Wilson,	do	do do	do Fredericton
*William B Chandler, LL B,	do	do	do Moncton
Richard A Lawlor,	Feb	'77 21 Feb	'78 Newcastle
E H McAlpine, A B,	May	'78 May	'79 St John
Charles O'Donnell,*	June	do June	do United States
Alfred E McLeod,	do	do do	do Sussex
Richard P McGivern, jr, AM,*	do	do do	do New York
Robert McLeod, A B,	Oct	do Oct	do St John
Edmund G Kaye,	April	'79 April	'80 do
Berton S Read, LL B,	13 Feb	do 15 do	do Dorchester
Dennis B Gallagher,	April	do do	do Woodstock
Adam A Rankin,*	do	do do	do United States
John McAllister, Q C,	do	do do	do Campbellton
F J Duffy,*	do	do do	do United States
George P Thomas,	do	do 20 April	do Moncton
John T Harrington,	20 June	do 24 April	do
Narcisse A Landry, LL B, Q C,	do	do do	do Bathurst
Ambrose D Richard, LL B,	23 June	do 20 June	do Dorchester.
Henry A Powell, B A, Q C,	do	do 24 do	do Sackville.
George V McInerney, LL B, Q C,	do	do do	do Richibucto.
John R Costigan,*	18 Oct	do 19 Feb	do N W Territ'y
Williamson Fisher, LL B,*	do	do 23 Oct	do Woodstock.
Henry H James,	do	do 12 Oct	'81 Richibucto.
Havelock Coy, B A,	28 Oct	do 4 Feb	do Fredericton.
James Devlin,*	12 Feb	'80 14 Feb	do
James P Mitchell,*	do	do do	do Winnipeg.

BY-LAWS AND PAMPHLETS NEATLY PRINTED AT McMILLAN'S.

JOB PRINTING EXECUTED PROMPTLY AT J. & A. McMILLAN'S.

Residence.	NAMES.	Admitted Attorneys.	Admitted Barristers.	Residence.
Newcastle	John R Maltby,*	12 Feb	'80, 14 Feb	'81 Winnipeg.
Chatham	Win H T Hatheway	do	do	St John
Fredericton	Arthur I Trueman, M A,	17 June	do 20 June	'81 do
Wingscl'r, Y C	Geo A Davis, LL B,	do	do 12 Oct	do Honolulu.
Wawa	Richard B Adams, LL B,	do	do 15 April	'82 Bathurst.
Mediac	Allan A Davidson, Jr, B A,	22 June	do 25 do	'81 Newcastle.
North West	Hiram G Betts,*	23 Oct	do 25 Oct	do Boston
Moncton	W C Hazen Grimmer, M A,	do	do do	do St Andrews.
John	James Kay,	do	do 26 Oct	'82 Moncton.
do	R H Davis,	do	do 23 Feb	do St George.
.....	James Stratton,	14 Feb	'81 24 Feb	do St John
John	Wm D McLeod, B A,*	do	do do	do New York.
do	David I Welch,	16 June	do Oct	do Moncton.
Wawa	Abraham B Walker, B A, LL B,	do	do 29 June	do St John.
Bewell Cor	Frank H Tuck,*	17 June	do do	do Br. Columbia.
and Falls	Charles E Sumner,	23 do	do	do Moncton.
Chester	Robert Beckwith,	23 June	do 29 June	'82 Dorchester
Tex	Fred'k W Emmerson, A B, LL B,	17 Oct	do 8 July	'83 Petitcodiac.
United States	R S LeBert Tweedie,	do	do 26 Oct	'82 Hampton.
John	George W Allen, M A,	9 Feb	'82 22 July	'83 Fredericton.
Moncton	Warren C Winslow,	do	do do	do Chatham.
John	Robert Murray, jr,	15 Feb	do 12 April	do
Moncton	Lemuel Allan Currey, M A, Q C,	17 April	do 26 do	do St John.
Fredericton	Dougald Stewart Hutchinson,*	do	do	do United States
Moncton	Spurgeon Wortman,*	do	do 11 Oct	'83 Nova Scotia.
Winnipeg	Clifford B Deacon*	do	do	do Winnipeg
John	Frederick C Rand,*	do	do	do C'nwallis, NS
United States	William Murray,	do	do 26 April	'83 Campbellton
.....	J DeVeber Neales,*	do	do 12 do	'87 Moncton
York	A Louis Belyea,*	do	do do	do Br Columbia.
John	Josiah R Murphy, LL B,	do	do do	do Woodstock.
.....	Daniel McIntyre,*	18 April	do do	do Winnipeg.
Winnipeg	John F Ashe,	do	do do	do St John.
Fredericton	Albert J Gregory,	28 June	do 28 June	'82 Fredericton.
Moncton	Daniel Mullin,	do	do do	do St John.
Fredericton	Jeremiah H Barry,	28 June	'83 28 June	'83 Fredericton.
St John	J Douglas Hazen, Q C,	do	do do	do St John.
.....	Allan Wilmot Chapman,	29 June	do 12 Jan	'84 Dorchester.
.....	Mariner George Teed,	do	do do	do do
.....	John L Carleton,	11 Oct	do 25 Oct	'83 St John
.....	Herbert E Wardroper,	18 Oct	do 7 Feb	'84 do
.....	Isaac H Hallet,*	do	do do	do Br. Columbia.
.....	William P Sayre,	do	do do	do Richibucto.
.....	James T Sharkey, LL B,	do	do do	do Fredericton.
.....	J Norman W Winslow,	do	do do	do Woodstock.
.....	A D Chapman,	20 June	do 10 April	do Dorchester
.....	William H Chapman,	do	do do	do do
.....	David Grant,	do	do 16 Oct	do Moncton.
.....	Melville Norman Cockburn,	8 Feb	do 21 Feb	do St Andrews

J. & A. McMILLAN FURNISH ESTIMATES FOR SOCIETY PRINTING.

J. & A. McMILLAN PRINT BALL PROGRAMMES IN THE BEST STYLE.

NAMES.	Admitted Attorneys.	Admitted Barristers.	Residence.
Samuel Judson Jenkins,*	8 Feb '83	21 Feb '84	Ottawa.
J. Twining Hartt,	16 April	do 24 April	do St. John
John Michael O'Brien, B A,*	do	do	Vancouver.
James M Knight,	do	do 16 Oct	Moncton.
William Alexander Ewing,	do	do 24 April '84	do St John.
Edward Girouard,	do	do 16 Oct	do Moncton.
Frederick V Wedderburn, LL B,	do	do 24 April	do Hampton.
J Arthur Freeze,	16 April	do do	do Sussex
Charles L Richards,*	18 April	do do	do Nebraska.
Leonard Allison,	14 June	do 26 Jan	do Sussex.
Clarence H Ferguson,	13 Oct	do 16 Oct	do St John.
Donald McLeod Vince,	do	do do	do Woodstock
Alexander Straton,	do	do do	do Andover.
Chas I Thomson,	do	do do	do Newcastle.
Robert Rankin Ritchie,	do	do 18 Oct	do St John
James W McCready,	7 Feb	'84 16 April	'85 Fredericton.
John P Lawrence, B A,	9 Feb	do	Westmorland
Joseph G Matthews,*	16 April	do 30 April	'85 New York
John M Stevens,	25 April	do 25 June	do St Stephen
Charles J Coster,	12 Jan	do do	do St John
Jos H Yeomans,	13 Jan	do	Moncton
Frank A Bennett,	20 Oct	'84 29 Oct	'85 Dalhousie.
Francis B Gregory,*	do	do do	do Vancouver
Robert W Hewson,	do	do do	do Moncton.
Allen W Bray,	do	do 9 Oct	'90 Hopewell.
Henry H Ayer,	do	do	Moncton.
Geo W Fowler,	do	do 29 Oct	'85 Sussex.
Harrison A McKeewn,	do	do do	do St John
Leonard Tilley Carvill, LL B,*	20 April	'85 29 April	'86
Thos P Regan,	21 do	do do	do St John
Ronald C Grant,*	do	do do	do Bridgetown.
John Boden,*	do	do	New York
James McQueen,	19 Oct	do 27 Oct	'87 Shediac.
John Walter Read, B A,	do	do 28 Oct	'86 Fredericton.
Stan. Keirstead, A B, LL B,*	19 Oct	do do	do United States
Herbert W Moore, A B,*	do	do Oct	'86 do
Frank H Grimmer, A B,	do	do do	do St Andrews.
Geo P King,	do	do 12 April	'88 Sussex.
Albert W Bennett, LL B,	do	do 27 Oct	'87 Sackville.
George J Clarke,	29 April	do 23 June	do St Stephen
Joseph A Harris,	19 Oct	do 28 Oct	'86 Moncton.
Berton C Foster, A B,	do	'86 do	do Fredericton.
Thomas Lawson,	21 Oct	do 27 Oct	'87 Andover
George R Vincent,	do	do do	do St John
Charles E Duffy,	do	do do	do Fredericton
Frederick Laforest,	do	do do	do Edmundston
Martin G Henderson,	do	do 28 Oct	do St John
James S Harquail,	do	do 27 Oct	do Dalhousie
Milton B Hicks,*	do	do do	do Centreville

JOB PRINTING PROMPTLY ATTENDED TO AT J. & A. McMILLAN'S.

STYLE.

JOB PRINTING ARTISTICALLY EXECUTED AT J. & A. McMILLAN'S.

Residence.	NAMES.	Admitted Attorneys.	Admitted Barristers.	Residence.
awa.	Robert Morrison,	21 Oct '86	27 Oct '87	Sussex
John	Frank A McCully, B A, LL B,	27 Oct do	do do	do Moncton
couver.	Fred St J Bliss,	21 Oct do	do do	do Fredericton
cton.	C A D Gagnon,	do do	25 Oct '88	Edmundston
ohn.	Wm D Carter,	do do	11 Oct do	Richibucto
cton.	W Woodbury Wells, Q C,	do do	Moncton.
pton.	Pascal Poirier,	3 Feb '87	11 Oct '88	Shediac
ex	Charles Thomas Bailey,	do do	9 Feb do	St John
uska.	Arthur C Brydone Jack,*	do do	26 April do	Br Columbia
ex.	Walter Harold Covert,*	9 Feb do	Halifax
ohn.	Finimore McLeod,	19 Oct do
dstock	William A Mott,	do do	25 Oct '88	Campbellton
over.	Henry F McLatchy,	do do	17 Oct '89	Hopewell
astle.	Sidney Stockton Taylor,*	do do	25 Oct '88	Edmonton, A
hn	Joseph A Russell,	do do	Newcastle
ericton.	Edgar W Thompson,	do do	25 Oct '88	St Stephen
morland	Frederick DeVine,	do do	do do	do St John
York	Jas E Cowan,	do do	do do	do do
phen	Titus J Carter,	do do	do do	do Dorchester
hn	Gerard G Ruel,	18 Oct '88	17 Oct '89	St John
on	Ernest L Ford,	do do	Sackville
usie.	George H Turner,	do do	Dorchester
couver	John Roy Campbell,	do do	17 Oct '89	St John
on.	Arthur N Charters,	do do	22 Oct '91	Dorchester
vell.	Francis J Sweeny,	do do	Moncton
on.	Stephen B Bustin,	do do	17 Oct '89	St John
.	John J Porter,	do do	do do	do do
n	Arthur L Robinson,	do do	Moncton
....	George Gilbert,	do do	do do	do St John
n	Alexander Perley Barnhill,	do do	do do	do do
town.	Ernest A McKay,	do do	Fredericton
ork	J Chipman Hartley,	do do	17 Oct '89	Woodstock
e.	Charles E A Simonds,	do do	Moncton
cton.	Alexander W Macrae, A B,	12 Oct '89	23 Oct '90	St John
States	John R Dunn,	do do	do do	do do
ews.	John J Gallagher, A B,	do do	do do	do Woodstock
e.	Henry C Hanington, A B,	do do	do do	do Moncton
en	Charles W Clifton Tabor,	do do
t.	Horton B Hetherington,	16 Oct '90	22 Oct '91	Gagetown.
ton.	Harris G Fenety, B A, LL B,	do do	do do	do St John
ton.	Bedford B Teed, M A,	do do	do do	do Sackville
.	Arthur W Ebbett,	do do	do do	do Gagetown
ton	John B M Baxter,	do do	do do	do St John
ston	James King Kelly,	do do	do do	do do
e	John Ward Wetmore, B A,	do do	do do	do Fredericton
le	Ambrose K Neales, M A,	do do	do do	do Chatham
S.	George A Hughes, B A,	do do	do do	do Fredericton
	Martin H Parlee, B A,	do do	do do	do Sussex
	Charles W McAnn, B A, LL B,	do do	do do	do Petitcodiac

McMILLAN'S PEN DEPARTMENT CONTAINS GOODS FROM ALL MAKERS.

ALL BRANCHES OF BOOK-BINDING AT McMILLAN'S, ST. JOHN, N. B.

NAMES.	Admitted Attorneys.	Admitted Barristers.	Residence.
John A Sinclair, LL B,	16 Oct '90	22 Oct '91	St John
Jas P Byrne, LL B,	do do	6 Oct '92	Sussex
Louis E Young, LL B,	do do	22 Oct '91	Woodstock
Frank B Carvell, LL B,	do do	do
Fred L Fairweather, LL B,	do do	6 Oct '92	Sussex
Geo H V Belyea,	15 Oct '91	20 Oct do	St John
Oswald S Crockett, B A,	do do	do do	Fredericton
James M McIntyre,	do do	Sussex
Charles J Milligan, M A,	do do	20 Oct '92	St John
R G Murray,	do do	do
Geo Wilson, B A,	do do	20 Oct '92	Fredericton
Stewart L Fairweather, LL B,	16 Oct do	St John
Hedley C Taylor, LL B,*	do do	Edmonton, A
Charles F Sanford,	27 Jan '92	16 Feb '93	St John
Clifford W Robinson, B A,	13 Oct do	19 Oct do	Moncton
Charles Appleby, B A, LL B,	do do	do do	Woodstock
Ephraim R Chapman, B A,	do do	do do	St John
Robert Wetmore Hanington, B A,	do do	do do	do
Charles Comben, A B, LL B,	do do	do do	Woodstock
Arthur R Slipp, LL B,	do do	do do	Fredericton
Walter H Trueman, LL B,	do do	do do	St John
Edward P Raymond, B A,	3 Feb '93	do
James Friel, B A,	27 June do	10 July '94	Dorchester
Sherwood A M Skinner, BA, LLB,	do do	do do	St John
Bowyer S Smith, LLB,	do do	do do	do
John Montgomery, B L, LLB,	do do	do do	do
Heber S Keith, B A,	do do	do do	do
Scott E Morrell,	12 Oct do	8 Oct do	do
Henry F Puddington, LLB,	do do	do do	do
Stephen W Palmer,	do do	do do	Moncton
Charles St C Skinner, B A,	do do	do do	St John.
Leonard P D Tilley, LLB,	do do	do do	do
James W Flower,	do do
Charles H McIntyre, B A,*	do do	Boston
Hugh G Nealis,	do do	8 Oct '94	Fredericton
Richard B Bennett, LLB,	do do	do do	Chatham
W B Jonah,	15 Nov '94	22 Nov '95	Elgin
Frank A Harrison,	do do	Sackville
A B Copp,	do do	22 Nov '95	do
Edward A Coakley,	do do	St Andrews
E A Reilly,	do do	22 Nov '95	Moncton
A George Blair,	do do	St John
O B Stockford,	do do	22 Nov '95	Fredericton
Allen B Wilmot,	do do	do do	do
Aaron Lawson,	do do	do do	Edmundston
Thos W Butler,	do do	do do	Newcastle.
George K McLeod,	12 Nov '95	St John.
Harry F McLeod,	13 Nov do	Fredericton
Fred H Peters,	do do	do

J. & A. McMILLAN PUBLISH SCHOOL BOOKS.

ALL KINDS OF LEGAL PRINTING AT J. & A. McMILLAN'S.

NAMES.	Admitted Attorneys.	Admitted Barristers.	Residence.
George Black,	13 Nov '95	Fredericton
Robert A Irving,	do do	Buctouche
Harry H Pickett,	do do	St John
George H Shaw,	do do	do
Hugh H Hansard,	22 Nov '95	do

Notaries Public.

All Lawyers (with few exceptions) are Notaries Public. Also, T A Temple, H J A Godard, J F Whittaker, E L Perkins, E L Whittaker, R Marshall, Fred S Whittaker, St John; David Brown, W E Skillen, St Martins; Gordon Livingstone, Richibucto; T E Oulton, Westmorland Point; B S Palmer, Hampstead. Queens Co; Charles Straton, Kincardine; Thos Herrett, Petitcodiac; F B Carrol, Woodstock; Ephraim R Chapman, Chas Comben, Arthur R Slipp, Oswald S Crocket, Clifford W Robinson; Frank A Harrison, Sackville; Allen B Wilmot, Fredericton; M B Edwards, St John.

Commissioners Under Cap. 36, Consolidated Statutes.

Commissioners for Quebec—Baynes O'Hara, Peers Davis, Charles Cushing, Samuel C Fatt, John H Isaacson, George R Lockie, Philip S Ross, Duncan L McDougal, William H Olive, Jas G Ross, William A Caldwell, Alex F Riddell, Arthur G Doughty, Frederic Hague, Ed B Busted, Montreal; Michael E Bernier, St Hyacinthe; Theops S Oliver, Ed G Meredith, George Stewart, jr, Quebec; Joseph X Lavvie, Gaspe; Joseph E Pouliot, Fraserville.

Commissioners for Ontario—W H Beatty, Alfred Howell, Francis A Anglin, Henry Barber, Toronto; Daniel Jordan, Newcastle; Alfred J Walker, Brantford; John Joseph McGee, Ottawa.

Commissioners for Nova Scotia—John M Chisholm, Henry B Stairs, Charles H Smith, Walter H Covert, Halifax; Edgar N Clements, Geo Bingay, Yarmouth; W Inglis Moffatt, Chas R Smith, Arthur Davidson, Amherst; Hugh E Gillis, Annapolis Royal.

Commissioner for Manitoba—J Mayne Daly.

Commissioners for State of Massachusetts—Ira B Keith, Lynn; Charles H Adams, James B Bell, Joseph B Braman, Benjamin G Gray, John W Low, Frank Leaman, John A Loring, Joseph W Bailey, Dexter W Reid, Chas H McIntyre, Boston.

Commissioners for Great Britain and Ireland—Thomas W Bischoff, George C Bompas, Philip H Coxe, William R Cooke, James H Dodgson, Charles Ford, Arthur Poland, Joseph G Colmer, Frederic W Henry, Geo Birchall, London; William B M Bird, Middlesex; John H S Dyke, Thomas Robert Pennington, Liverpool; Thomas Gardner, Glasgow; Corydon Matthews, Plymouth; Hugh J Rollo, Andrew Newlands, Edinburgh; William S Hayes, Dublin; Charles James Cooper, Manchester.

Commissioner for Prince Edward Island—Thomas Kelly, Summerside.

Commissioners for British Columbia—Henry P Blanchard, John M O'Brien, Victoria; Isaac H Hallett, Vancouver.

Commissioner for Minnesota—Hector Baxter, Minneapolis.

Commissioners for Illinois—Philip A Hayne, William S Pettigrew, Chicago.

Commissioner for Pennsylvania—Thomas J Hunt, Philadelphia.

Commissioner for Colorado—Archibald McMillan, Denver.

PROGRAMMES AND POSTERS PRINTED IN A1 STYLE AT McMILLAN'S.

McMILLAN'S BINDERY is the MOST COMPLETE in the Maritime Provinces.

Commissioner for Connecticut—Livingston W Cleaveland, New Haven.
Commissioners for New York—Joseph B Brannen, John J Ward, Cecil C Higgins, Wm T Hazdenbrook.
Commissioner for New Hampshire—Charles A O'Connor.
Commissioner for California—Walter Scott Williams, Berkeley.

Commissioners for Taking Affidavits, Acknowledgements, etc., for Use in Other Places.

Commissioners for Quebec—John Kerr, J Roy Campbell, Barristers, St John.
Commissioners for Ontario—E G Kaye, J Roy Campbell, Barristers, St John.
Commissioners for Nova Scotia—John Kerr, E G Kaye, J Roy Campbell, Barristers, St John; Arthur Davison, Amherst.
Commissioners for the State of Massachusetts—John Kerr, R F Quigley, Barristers, St John.
Commissioner for the States of New York, Massachusetts, Maine, Vermont, New Hampshire, Connecticut—John Kerr, St John.
Commissioner for Newfoundland—Alex W Macrae, St John, N B.

REFEREES IN EQUITY.

Albert County—W A Trueman, C A Peck.
 Carleton County—S B Appleby.
 Charlotte County—James G Stevens, jr, Melville N Cockburn.
 Gloucester County—George Gilbert.
 Kent County—Henry H James, C Richardson.
 Kings County—R LeB Tweedie, A C Fairweather.
 Restigouche County—Jas F Morse, H F McLatchey.
 St John City and County—E H McAlpine, Daniel Mullin, T P Regan, Hugh H McLean, Clarence H Ferguson.
 Simsbury County—Charles E Duffy.
 Victoria County—Alexander Straton.
 Westmorland County—Frederick W Emmerson, James McQueen.
 York County—Havelock Coy.
 Northumberland County—Warren C Winslow, Robert Murray.

DR. A. F. McAVENNEY,

DENTIST

Cor. Charlotte and Horsfield Streets,

SAINT JOHN, N. B.

J. & A. McMILLAN SUPPLY WEDDING INVITATIONS IN LATEST STYLES.

LEGAL BLANKS AND STATIONERY ALWAYS IN STOCK AT McMILLAN'S.

PAINLESS DENTISTRY!

BOSTON DENTAL PARLORS,

City Building, 527 Main Street, St. John, N. B.



Teeth Filled or Extracted without Pain
by the **Famous Hale Method.**

Dr. J. D. MAHER.

Dr. R. J. FITZSIMONS.

Dr. W. A. BURNS.

Dr. J. F. SUTHERLAND.

LADY IN ATTENDANCE

THE DENTAL REGISTER OF NEW BRUNSWICK.

Barbour, F W, Fredericton
Bradley, C W, Moncton
Burnett, I U, Sussex
Bonnell, W P, St John
Camber, W D, Woodstock
Covert, D H, Grand Manan
Carter, G D, Fredericton
Cates, W J, Campbellton
Carr, R C, Hartland
Currie, H D, Fredericton
Campbell, Alex, Mouth Keswick
Daly, J J, Sussex
Disbrow, Henry, Bathurst
Draper, J A, St John
Davis, E N, St John
Doherty, R P, Moncton
Davis, W V, St Martins
Godsoe, Chas M, St John
Godsoe, Frank A, St John
Gorham, C F, St John
Goodfellow, Wm, Sussex
Greene, H A, Centreville
Goodwin, A H, Baie Verte
Griffith, J E, Woodstock
Hatheway, J C, St John
Hatheway, Canby, St John
Hannah, G O, St John
Hazelwood, J T, St John
Hewson, W C, Port Elgin
Knapp, I W, Sackville

Kirkpatrick, E S, Woodstock
Lunn, Thos W, Fredericton
Little, C B, St John
Magee, J M, St John
Maher, J D, St John
Murray, C A, Moncton
Moore, J W, St Stephen
McAvenney, A F, St John
Marvin, E W, Hillsboro
Manning, Jas, St John
Maloney, J P, St Andrews
Nason, J P, St Stephen
Powers, Moors, St Andrews
Parker, E R, St Martins
Robertson, R I, St John
Sangster, E, St John
Sangster, J W, Sackville
Steeves, W H, St John
Somers, L, Moncton
Sproul, G J, Chatham
Sproul, H, Chatham
Smith, E A, Shediac
Smith, A D, St John
Smith, J M, St John
Torrens, B H, Fredericton
Taylor, F A, Moncton
Travers, H P, St John
White, W H, Sussex
Whitney, S T, St Stephen
Wetmore, H C, St John

J. & A. McMILLAN PUBLISH ARCHER'S SHORT HISTORY OF CANADA.

WEDDING INVITATIONS IN LATEST NOVELTIES AT J. & A. McMILLAN'S.

To the Legal Profession !

We have especial facilities for promptly and accurately printing

APPEAL CASES, FACTUMS,

AND ALL OTHER LEGAL DOCUMENTS.

We keep always in stock **Legal Blank Books** and **Stationery** of all kinds.

Law Books Promptly Imported to Order.

J. & A. McMILLAN,

Publishers, Stationers,
Printers, Book-binders, } **ST. JOHN, N. B.**

CONSULS AND CONSULAR AGENTS.

United States Consul at St John—John S Derby ; Deputy and Vice-Consul, Allen Derby.

U S Consul at St Stephen—Edgar Whidden ; Vice-Consul, H E Purington.

U S Consul at Woodstock—Grenville James ; Vice-Consul, John Graham.

U S Commercial Agent—James S Benedict, Moncton.

U S Consular Agents—St Andrews, George Harold Stickney ; Newcastle, Robert R Call ; McAdam Junction, James W Green ; Fredericton, James T Sharkey ; Grand Manan, W A Fraser ; Bathurst, B C Mullins ; Campobellton, Chas Murray ; Richibucto, Geo V McInerney ; St George, Chas C Ludgate ; Campobello, J J Alexander.

German Consuls—Robert Thomson, St John, for Counties of St John, Westmorland, Albert and Charlotte ; Alex Morrison, Chatham, for Kent, Northumberland, Gloucester and Restigouche.

Norway and Sweden Vice-Consuls—John H Thomson, St John ; Ernest Hutchinson, Miramichi ; Robert Hutchinson, Restigouche ; John Sievwright, Bathurst ; James Inglis, Shediac ; Joseph Reid, Baie Verte.

Consular Agent of France—F E Sayre, Saint John ; Hon J B Snowball, Chatham.

Consul, Chili and Peru—J H Scammell.

Spanish Vice-Consul—D R Jack, St John. Consular Agents—St Stephen, W B Morris ; St George, Samuel Johnson ; Chatham, G B Fraser.

Portugal Consul—Frank O Allison.

Austro-Hungary Vice-Consul—John H Thomson, St John.

Italian Consuls—Chas McLauchlan, St John ; George Watts, Chatham.

Hawaiian Consul—A O Crookshank.

Denmark—J Roy Campbell, Vice-Consul.

Argentine Republic and Uruguay—A W Adams.

WEBSTER'S INTERNATIONAL DICTIONARY supplied by J. & A. McMILLAN.

ALL DESCRIPTIONS OF COMMERCIAL PRINTING AT McMILLAN'S.

DR. MAYES CASE,
Physician and Surgeon,

27 Main Street, Indiantown, - ST. JOHN, N. B.

In the drug trade I supply all DRUGS and SURGICAL AP-
PLIANCES on the shortest possible notice,
and respectfully solicit

COUNTRY PATRONAGE.

THE MEDICAL REGISTER OF NEW BRUNSWICK

*Of all persons appearing on the Register as existing on the first day of January,
1895, printed and published in pursuance of the eighth section of
"The New Brunswick Medical Act, 1881."*

Addy, Henry G, St John
Addy, Geo A B, St John
Allan, C Arthur, Bayfield, Westmor'd
Allison, Lucius Carey, St John
Alward, Mark, Brownville, Me (n r)
Andrews, Joseph, Saint John
Armstrong, A F, Johnston, Queens
Archambault, Jos, Fort Kent, Me
Atkinson, Jas G, Oak Hill, Charlotte
Barker, I W N, Centreville
Baxter, Geo O, Barnesville
Baxter, Jas McGregor, Chatham
Bayard, William, St John
Bazin, Alfred T, St John
Bearisto, James, Lakeville, Carleton
Bedell, Geo, Musquash, St John
Begg, John W, Dalhousie
Bell, D J, Fort Fairfield, Me (n r)
Bellivan, Lucien J, Shediac
Benson, John Stafford, Chatham
Benson, Joseph Black, Chatham
Berryman, John, St John
Berryman, Daniel E, St John
Bishop, William P, Bathurst
Black, Chas A, Baie Verte, Westm'd
Blair, Frank I, St Stephen
Boone, S W, Presque Isle, Me (n r)
Bourque, Louis Napoleon, Moncton
Bowser, Jas C, Sackville
Bridges, Jas Whiteside, Fredericton

Broderick, Edward James, St John
Burgess, S W, Great Shemogue, W'land
Burnett, Joshua U, Sussex
Byrne, Thos, St Stephen
Caldwell, Geo P, St John
Calkin, J O, Sackville
Camp, George R, Sheffield
Carter, H R, Port Elgin, Westmorland
Caswell, James A, Gagetown
Chandler, E B, Moncton
Choninood, John B, Grand Falls
Christie, James, St John
Christie, William, St John
Christie, Wm Alex, St John
Churchill, Esbon, Bristol, Carleton
Clark, Augustus T, Calais, Me (n r)
Coburn, Benjamin, Bright, York
Coburn, G Hayward, Fredericton
Coburn, A D, Canterbury Station, Yk
Cody, Peter W, Danforth, Me, (n r)
Comeau, Francis Xavier, Caraquet
Coleman, Henry Hicks, Sackville
Coulthard, George E, Fredericton
Coy, Judson, Lower Prince Wm, York
Crawford, G R J, St John
Crocket, Wm Caldwell, Fredericton
Cruise, William, Moncton,
Currie, John Z, Fredericton
Curtis, Isaac B, Hartland, Carleton
Daniel, John Waterhouse, St John

J. & A. McMILLAN PRINT CIRCULARS, BOOKLETS, PROGRAMMES, ETC.

SCHOOL REQUISITES ALWAYS IN STOCK. J. & A. McMILLAN, ST. JOHN.

Davis, Robt E, Harvey Station, York	Macdonald, M H, Wickham, Queens
Day, Robert G, St John	MacLaren Murray, St John
Deacon, Jos M, Milltown	Main, Charles G, Edmundston
Deinstadt, William M'Kay, St Stephen	Marvin, Bliss A, Hillsborough, Albert
Denny, Harry E, Moncton	Melvin, George G, Alma, Albert
Desmond, Francis John, Newcastle	Mitchell, Robert, Dorchester
Dibblee, George O, Moore's Mills	Moffat, Alex C, Kilburn, Victoria
Dick, Thos, St George	Moore, David R, Stanley
Doherty, Isaac W, Kingston, Kent	Moore Edmund, Salisbury
Duffy, Nathaniel, Lubec, Me, (n r)	Morehouse, O E, Up Keswick, York
Duncan, Gideon Mitchell, Bathurst	Morrison, Joseph Hugh, St John
Fitzmaurice, George H, Moncton	Morrison, Wm Somerville, St John
Earle, Thos J O, Young's Cove, Queens	Mott, John C, St John
Emery, Alban F, St John	Mullin, Barnet M, St Marys, York
Estey, Alfred S, Hartland, Carleton	Murray, A J, Fredericton Junction
Fitzmaurice, T J, Honiton, Me, (n r)	Murray, Daniel, Campbellton
Flemming, Geo W, Petitecodiac	Murray, Suther C, Albert, Albert
Fritz, Howard Douglas, St John	Murray, A, Leonardsvillie, Deer Isl'd
Gilechrist, John, St John	Myers, Ambrose R, Moncton
Gilechrist, John B, Greenwich, Kings	McAlpine, Lemuel A W, St John
Gillmor, Henry Edward, St Martins	McCarron, James Andrew, St John
Goodwin, Fred, Bayfield, Westmorland	McCleery, Beverley N, St John
Gove, Samuel Tilley, St Andrews	McCully, Oscar J, Moncton
Gove, Harry, St Andrews	McFarlane, Foster, St John
Gray, James H, Fairville	McIntyre, Jas A, Springfield, Kings
Gregory, Harry W, Stanley, York	McInerney, Jas Peterson, St John
Guy, Adolphus G, Edmundston	McIntosh, John R, St John
Hagerman, J R, Florenceville, Carlet'n	McLean, Charles M, Kingston, Kings
Hannington, Jas Peters, St John	McLearn, Robert, Fredericton
Hay, Hugh Burns, Chipman	McNally, Harry H, Millville, York
Hayes, Joseph, Nelson, N B	McNichol, John, Sussex
Hand, Wm Nelson, Woodstock	Nicholson, Robert, Newcastle
Hetherington, George A, St John	Nugent, J G, Brigg's Corner, Queens
Inches, P Robertson, St John	Olloqui, Rufino A, Kingston, Kent
Jack, DuVernet, Grand Har, G Manan	Owens, John G, Millville, York
Johnston, Charles H L, St John	Pearson, George N, Sussex
Johnston, George F, Sussex	Pedolin, Ferdinand L, Newcastle
Jonah, John M, Eastport, Me (n r)	Porter, Martin L, Danforth, Me (n r)
Keirstead, Perley Taylor, Woodstock	Preston, Edward A, St John
Keith, Melbourne F, Harcourt, Kent	Price, Leverett Herbert, Grand Manan
Kenney, Frank Lincoln, St John	Price, Wm H, Bitternut Ridge, Kings
Kilburn, F, Presque Isle, Me (n r)	Purdy, Clinton Tremaine, Moncton
King, Wallace G, Buctouche, Kent	Rankin, Wm D, Woodstock
Landry, D V, St Joseph, Westmorland	Reilly, Wm G, St John
Langis, Joseph A, Petit Rocher	Reynolds, Harlan P, Lepreaux
Lawson, J J, Norton Station, Kings	Roberts, Wm F, St John
Lawson Jas D, St Stephen	Ross, Robert K, St Stephen
LeBlanc, Clement O, Buctouche, Kent	Ross, Demore W, Peel, Carleton
Lewis, Wm J, Hillsborough	Scammell, Jos Henry, St John
Limond, Robert, Campbellello	Seery, Frederick Joseph, Fredericton
Lumam Henry, Campbellton	Secord, Elizabeth, Norton, Kings
Macdonald, M C, Cambridge, Queens	Sharp, Isaac Clarence, Marysville

J. & A. McMILLAN PUBLISH LOGGIE'S MAP OF NEW BRUNSWICK.

ST. JOHN.

J. & A. McMILLAN PUBLISH SCHOOL BOOKS.

Sheffield, Mason, St John
Sirois, Felix G, F Kent, Me (n r)
Smith, Alfred Corbett, Tracadie
Smith, Gaius T, Moncton
Smith, Jas R N, Milltown, Me, (n r)
Smith, Joshua N, Hampton, Kings
Somerville, Geo W, Bristol, Carleton
Sprague, Thomas F, Woodstock
Steeves, Jas T, St John
Steeves, James Albert E, Fairville
Steeves, Burpee F, Elgin, Albert
Swan, Chas E, Calais, Me, (n r)
Taylor, Henry Langster, St George
Teed, John Francis, Dorchester
Thorne, Ammiel J, Havelock, Kings
Thorn, Bliss S, Sackville
Townsend, Geo F, Calais, Me (n r)
Travers, Boyle, St John
Travers, John Boyle, St John
Turner, Walter L, Canterbury, York
Upham, Geo C, Caribou, Me (n r)
Van Wart Geo Clowes, Fredericton

Venner, Victor John A, Campbellton
Vose, Edwin H, Calais, Me (n r)
Wade, John Roger, Grand Falls
Wade, Joseph Armour, St Andrews
Walker Thomas, St John
Walker, Thomas Dyson, St John
Warneford, P H, Hampton, Kings
Welling, Frederick N, Andover
Wetmore, Fred'k H, Hampton, Kings
White Jacob D, Carleton
White, Wilsey Hatfield, Sussex
White Wm W, Bridgewater, Me, (n r)
White, J S, Hodgdon, Me, (n r)
White, Frederick Job, Shediac
White, Walter W, St John
Wier, John, Doaktown, Northumberl'd
Wiley, Robert M B, Andover
Wilson, John Herbert, St John
Wilson, W A, Derby, Northumberland
Wilson, Richard D, Chatham, N B
Wynan, A P, Beechwood, Carleton
Young, M L, Vanceboro, Me, (n r)

McMILLAN'S PENS.

After much experience, we have adopted the following Pens as being the best value for Consumers:

McMILLAN'S	No. 1,	35 Cents per Gross
"	No. 2,	50 " "
"	No. 3,	50 " "
"	No. 4,	50 " "
"	No. 5,	60 " "
"	No. 6, FALCON,	50 " "
"	OBLIQUE,	50 " "
"	DOUBLE BROAD,	50 " "
"	ENGROSSING,	50 " "
"	SCHOOL, No. 778,	25 " "
"	CORRESPONDENCE, No. 770,	35 " "
"	BUSINESS, No. 772,	35 " "
"	SPEEDWELL FALCON, No. 35,	50 " "
"	COMMERCIAL, No. 136,	50 " "

J. & A. McMillan, St. John.

BOOKS BOUND IN THE LATEST DESIGNS AT McMILLAN'S, ST. JOHN.

J. & A. McMILLAN PUBLISH McMILLAN'S MAP OF NEW BRUNSWICK.**Relative Value in Canadian Currency of the Coinage of all Nations.**

COUNTRY.	Monetary Unit.	Standard.	Value in Down	Standard Coin.
Austria	Florin	Silver	.40,7	8 Guildur, or 20 Francs, Gold
Belgium	Franc	Gold and Silver	.19,3	5, 10 and 20 Francs
Bolivia	Boliviano	Silver	.82,3	Escudo, ½ bolivar
Brazil	Milreis 1000 reis	Gold	.54,6	
British Possessions in North America	Dollar	Gold	\$1.00	
Bogota	Peso	do.	.96,5	
Central America	Dollar	Gold	.91,8	Dollar
Chili	Peso	Gold and Silver	.91,2	Condor 450 blobs and Escud
China	Tael	Silver	1.35	10 Mucee and 100 Caudarens
Cuba	Peso	Gold and Silver	.93,2	
Denmark	Crown	Gold	.26,8	10 and 20 Crowns
Ecuador	Peso	Silver	.82,3	Dollar
Egypt	Piaster	Gold	.04,9	5, 10, 20, and 50 Piasters
France	Franc	Gold and Silver	.19,3	5, 10 and 20 Francs
Great Britain	Pound sterling	Gold	4.862½	
Greece	Drachma	Gold and Silver	.19,3	5, 10, 20, 50, and 100 Drachmas
German Empire	Mark	Gold	.23,8	5, 10 and 20 Marks
India	Rupee of 16 Annas	Silver	.39	
Italy	Lira	Gold and Silver	.19,3	5, 10, 20, 50, and 100 Lira
Japan	Yen	Silver	.88,8	1, 2, 5, 10, 20 Yen
Liberta	Dollar	Gold	1.00	
Mexico	Dollar	Silver	.89,4	Peso, or Dollar, 5, 10, 25
Netherlands	Florin	Gold and Silver	.40,2	Florin. 10 Guldens, Gold, \$4.01 9-10
Norway	Crown	Gold	.26,8	10 and 20 Crowns
Peru	Sol	Silver	.82,3	
Portugal	Milreis, 1000 reis	Gold	1.08	2, 5 and 10 Milreis
Russia	Rouble of 100 Copecks	Silver	.63,8	¼, ½ and Rouble
Sandwich Islands	Dollar	Gold	1.00	
Spain	Peseta of 100 Centimes	Gold and Silver	.19,3	5, 10, 20 and 100 Peseta
Sweden	Crown	Gold	.26,8	10 and 20 Crowns
Switzerland	Franc	Gold and Silver	.19,3	5, 10 and 20 Francs
Tripoli	Mahbub of 20 Piasters	Silver	.74,3	
Turkey	Piaster	Gold	.04,4	25, 50, 100, 250 and 500 Piasters
United States	Dollar	Gold and Silver	1.00	
U. S. of Columbia	Peso	Silver	.82,3	
Venezuela	Bolivar	Gold and Silver	.19,3	

S BINDERY is the MOST COMPLETE in the Maritime Provinces.

