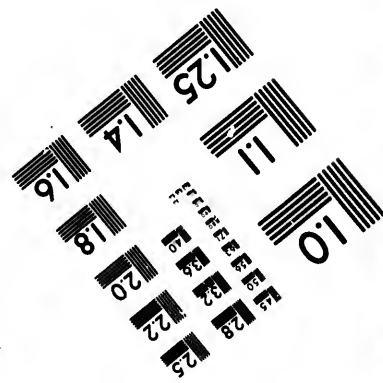
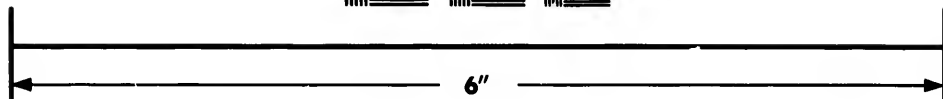
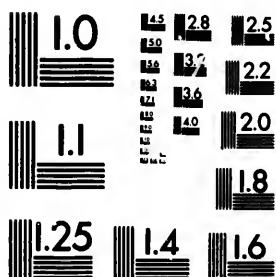

**IMAGE EVALUATION  
TEST TARGET (MT-3)**



**Photographic  
Sciences  
Corporation**

23 WEST MAIN STREET  
WEBSTER, N.Y. 14580  
(716) 872 4503

1.8  
2.0  
2.2  
2.5  
2.8  
3.2  
3.6  
4.0  
4.5  
5.0  
5.6  
6.3  
7.0  
8.0  
9.0  
10.0  
11.2  
12.5  
14.0  
16.0  
18.0  
20.0  
22.5  
25.0  
28.0  
32.0  
36.0  
40.0  
45.0  
50.0  
56.0  
63.0  
70.0  
80.0  
90.0  
100.0

**CIHM/ICMH  
Microfiche  
Series.**

**CIHM/ICMH  
Collection de  
microfiches.**



**Canadian Institute for Historical Microproductions / Institut canadien de microreproductions historiques**

1.8  
2.0  
2.2  
2.5  
2.8  
3.2  
3.6  
4.0  
4.5  
5.0  
5.6  
6.3  
7.0  
8.0  
9.0  
10.0  
11.2  
12.5  
14.0  
16.0  
18.0  
20.0  
22.5  
25.0  
28.0  
32.0  
36.0  
40.0  
45.0  
50.0  
56.0  
63.0  
70.0  
80.0  
90.0  
100.0

**© 1985**

Technical and Bibliographic Notes/Notes techniques et bibliographiques

The Institute has attempted to obtain the best original copy available for filming. Features of this copy which may be bibliographically unique, which may alter any of the images in the reproduction, or which may significantly change the usual method of filming, are checked below.

L'Institut a microfilmé le meilleur exemplaire qu'il lui a été possible de se procurer. Les détails de cet exemplaire qui sont peut-être uniques du point de vue bibliographique, qui peuvent modifier une image reproduite, ou qui peuvent exiger une modification dans la méthode normale de filmage sont indiqués ci-dessous.

- |  |  |
|--|--|
| <input checked="" type="checkbox"/> Coloured covers/<br>Couverture de couleur  | <input type="checkbox"/> Coloured pages/<br>Pages de couleur   |
| <input type="checkbox"/> Covers damaged/<br>Couverture endommagée  | <input type="checkbox"/> Pages damaged/<br>Pages endommagées   |
| <input type="checkbox"/> Covers restored and/or laminated/<br>Couverture restaurée et/ou pelliculée  | <input type="checkbox"/> Pages restored and/or laminated/<br>Pages restaurées et/ou pelliculées  |
| <input type="checkbox"/> Cover title missing/<br>Le titre de couverture manque   | <input checked="" type="checkbox"/> Pages discoloured, stained or foxed/<br>Pages décolorées, tachetées ou piquées   |
| <input type="checkbox"/> Coloured maps/<br>Cartes géographiques en couleur   | <input type="checkbox"/> Pages detached/<br>Pages détachées  |
| <input type="checkbox"/> Coloured ink (i.e. other than blue or black)/<br>Encre de couleur (i.e. autre que bleue ou noire)   | <input checked="" type="checkbox"/> Showthrough/<br>Transparence   |
| <input type="checkbox"/> Coloured plates and/or illustrations/<br>Planches et/ou illustrations en couleur  | <input type="checkbox"/> Quality of print varies/<br>Qualité inégale de l'impression   |
| <input type="checkbox"/> Bound with other material/<br>Relié avec d'autres documents   | <input type="checkbox"/> Includes supplementary material/<br>Comprend du matériel supplémentaire   |
| <input type="checkbox"/> Tight binding may cause shadows or distortion<br>along interior margin/<br>La reliure serrée peut causer de l'ombre ou de la<br>distorsion le long de la marge intérieure   | <input type="checkbox"/> Only edition available/<br>Seule édition disponible   |
| <input type="checkbox"/> Blank leaves added during restoration may<br>appear within the text. Whenever possible, these<br>have been omitted from filming/<br>Il se peut que certaines pages blanches ajoutées<br>lors d'une restauration apparaissent dans le texte,<br>mais, lorsque cela était possible, ces pages n'ont<br>pas été filmées. | <input type="checkbox"/> Pages wholly or partially obscured by errata<br>slips, tissues, etc., have been refilmed to<br>ensure the best possible image/<br>Les pages totalement ou partiellement<br>obscurcies par un feuillet d'errata, une pelure,<br>etc., ont été filmées à nouveau de façon à<br>obtenir la meilleure image possible. |
| <input type="checkbox"/> Additional comments:/<br>Commentaires supplémentaires:  |  |

This item is filmed at the reduction ratio checked below/  
Ce document est filmé au taux de réduction indiqué ci-dessous.

10X	12X	14X	16X	18X	20X	22X	24X	26X	28X	30X	32X
					✓						

The copy filmed here has been reproduced thanks to the generosity of:

D. B. Weldon Library  
University of Western Ontario  
(Regional History Room)

The images appearing here are the best quality possible considering the condition and legibility of the original copy and in keeping with the filming contract specifications.

Original copies in printed paper covers are filmed beginning with the front cover and ending on the last page with a printed or illustrated impression, or the back cover when appropriate. All other original copies are filmed beginning on the first page with a printed or illustrated impression, and ending on the last page with a printed or illustrated impression.

The last recorded frame on each microfiche shall contain the symbol  $\rightarrow$  (meaning "CONTINUED"), or the symbol  $\nabla$  (meaning "END"), whichever applies.

Maps, plates, charts, etc., may be filmed at different reduction ratios. Those too large to be entirely included in one exposure are filmed beginning in the upper left hand corner, left to right and top to bottom, as many frames as required. The following diagrams illustrate the method:

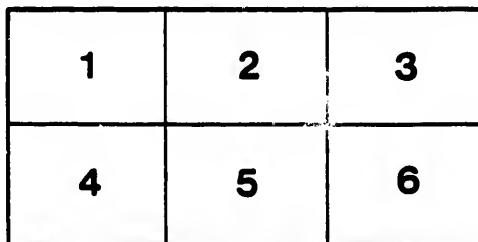
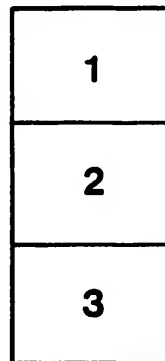

L'exemplaire filmé fut reproduit grâce à la générosité de:

D. B. Weldon Library  
University of Western Ontario  
(Regional History Room)

Les images suivantes ont été reproduites avec le plus grand soin, compte tenu de la condition et de la netteté de l'exemplaire filmé, et en conformité avec les conditions du contrat de filmage.

Les exemplaires originaux dont la couverture en papier est imprimée sont filmés en commençant par le premier plat et en terminant soit par la dernière page qui comporte une empreinte d'impression ou d'illustration, soit par le second plat, selon le cas. Tous les autres exemplaires originaux sont filmés en commençant par la première page qui comporte une empreinte d'impression ou d'illustration et en terminant par la dernière page qui comporte une telle empreinte.

Un des symboles suivants apparaîtra sur la dernière image de chaque microfiche, selon le cas: le symbole  $\rightarrow$  signifie "A SUIVRE", le symbole  $\nabla$  signifie "FIN".

Les cartes, planches, tableaux, etc., peuvent être filmés à des taux de réduction différents. Lorsque le document est trop grand pour être reproduit en un seul cliché, il est filmé à partir de l'angle supérieur gauche, de gauche à droite, et de haut en bas, en prenant le nombre d'images nécessaire. Les diagrammes suivants illustrent la méthode.

ails  
du  
odifier  
une  
image

rrata  
o

pelure.  
h à

*15*  
*100*

**BY-LAWS**  
**[653-667]**  
OF THE

# Township of Raleigh

PASSED

From 9th March, 1896, to March 1st, 1897.

WITH

**AUDITORS' REPORT FOR 1896**

**A. H. WHITE,**  
REEVE.

**J. G. STEWART,**  
CLERK.

CHATHAM:  
THE BANNER PRINTING COMPANY.

1897



**BY-LAWS**

OF THE

# Township of Raleigh

PASSED

From 9th March, 1896, to March 1st, 1897.

WITH

**AUDITORS' REPORT FOR 1896**

---

**A. H. WHITE,**  
REEVE.

**J. G. STEWART,**  
CLERK.

---

CHATHAM:  
THE BANNER PRINTING COMPANY.

1897







65  
66  
67  
68  
69  
70  
71  
72  
73  
74  
75  
76  
77  
78  
79  
80  
81  
82  
83  
84  
85  
86  
87

## Index

NO.			
652	—To form S. S. No. 15	.....	Passed 20th April, 1896
654	—Mud and Indian Creek Drain	.....	" 15th June, "
655	—Government Drain No. 2	.....	" 20th July, "
656	—To levy rates	.....	" 10th Aug., "
657	—To appoint engineer to receive R. P. drain	.....	" 7th Sept., "
658	—Deputy Returning Officers	.....	" 30th Nov., "
659	—Chinnick Drain	.....	" " "
660	—To amend No. 658	.....	" 30th Dec., "
661	—Municipal officers	.....	" 11th Jan., 1897
662	—Repairs on Pike Pump	.....	" " "
663	—To repeal No. 505 (Dog By-Law)	.....	" 1st Mar., "
664	—Respecting office of Clerk	.....	" " "
665	—Municipal Officers	.....	" " "
666	—Appropriations	.....	" " "
667	—To amend No. 655 Gov. Drain No. 2	.....	" " "

BY

To p

WH  
petit  
a new  
Nos.

ed b  
divis  
the r  
1896  
duly

ship

or pa  
a hf  
six, s  
lots t  
100 a

hereb  
Schoo  
Schoo  
sectio

Fiftee

ing, a

ent w

day o

A. D.

J. G.

# BY-LAWS OF THE TOWNSHIP OF RALEIGH.

## No. 653—A BY-LAW

To provide for the formation of a new School Section in the Township of Raleigh, and to alter the boundaries of School Sections Nos. 7 and 9, and Union School Section No. 5.

WHEREAS certain ratepayers of the locality hereinafter described, have petitioned the Municipal Council of the said Township of Raleigh, to form a new School, Section, to be composed of parts of existing School Sections Nos. Seven, Nine and Union School Section No. Five.

And whereas, it has been made to appear that all persons to be affected by the proposed formation of a new section, or by the alteration or division of existing sections, have been duly notified in manner provided by the resolution of Council in that behalf passed on the Sixth day of April, 1896, and that all the requirements of the Public School Act have been duly complied with.

Therefore, the Municipal Council of the Corporation of the said Township of Raleigh, enacts as follows:—

1. A new School Section shall be formed to be composed of the lots or parts of lots hereinafter described, that is to say:— $S \frac{1}{2}$  of a hf of lot six, a hf of lot seven, in the twelfth concession, a hf lot three, lots four, five, six, seven, a hf eight, a hf nine, and a hf ten in the Thirteenth concession, lots three, four, five, six, seven, n 100 acres eight, n 100 acres nine and n 100 acres ten in the Fourteenth Concession.

2. The lots or parts of lots described in the next preceding section are hereby detached from School Sections Numbers Seven, Nine and Union School Section No. Five respectively, and the boundaries of the said School Sections are hereby altered to conform with the said next preceding section.

3. The said new School Section shall be known as School Section No. Fifteen.

4. Charles Dunbrook is hereby appointed to call the first school meeting, and give the Statutory notices therefor.

5. All By-laws or parts thereof, heretofore passed, which are inconsistent with this By-law are hereby repealed.

6. This By-law shall take effect on, from and after the Twenty-fifth day of December, A. D. 1896.

Read a third time and finally passed this Twentieth day of April A. D. 1896.

J. G. STEWART, Clerk.

(Seal.)

R. J. MORRISON, Reeve.

## No. 654—A BY-LAW

To provide for the repair, improvement and maintenance of drainage works in the Township of Raleigh, in the County of Kent, known as Mud Creek Drain and Indian Creek Drain, and for borrowing on the credit of the municipality the sum of \$1243 09, being the proportion to be contributed by the said municipality for completing the same.

PROVISIONALLY ADOPTED the 20th day of January, 1896.

WHEREAS, Mud Creek drain and Indian Creek drain are Drainage Works originally constructed under the provisions of Acts then in force respecting drainage by local assessment.

AND WHEREAS, certain owners of lands assessed for the said Drainage Works have given notice that their lands are injuriously affected by overflows from Mud Creek drain, which has its outlet in the lower part of Indian Creek drain :

AND WHEREAS, it was deemed expedient for the better maintenance of said drains, and to prevent damage to lands and roads, to enlarge or otherwise improve the said drains, and with that object the council of the Township of Raleigh appointed W. G. McGeorge, O. L. S., (being a person competent for such purpose), to examine and report upon the same, which appointment has been confirmed by by-law of the said Township of Raleigh.

AND WHEREAS, the said council has procured an examination to be made by the said W. G. McGeorge of the said drains, and of the area affected by the proposed work and of the lands and roads liable to assessment under the Drainage Act, 1894, and has procured plans, specifications and estimates of the said Drainage work to be made by the said McGeorge, and an assessment to be made by him of the lands and roads to be benefited by such Drainage work, and of other lands and roads liable for contribution thereto, stating as nearly as he can the proportion of benefit, outlet liability and injuring liability which, in his opinion, will be derived or incurred in consequence of such Drainage work, by every road and lot or portion of lot ; the said assessment so made, being the assessment hereinafter set forth as part of the report of the said engineer, together with that hereinafter by this by-law enacted to be assessed and levied upon the roads and lots or parts of lots hereinafter in that behalf specially set forth and described, the description, extent and estimated cost of the work to be done and the amount to be contributed therefor by each municipality affected by the Drainage work, being fully set forth in the report of the said W. G. McGeorge, hereinafter set forth, and the said report of the said W. G. McGeorge in respect thereof and of the said Drainage works being as follows :

CHATHAM, 26th December, 1895.

To the Reeve and Municipal Council of the Township of Raleigh :

GENTLEMEN,—Having received your appointment to examine and report on Mud Creek drain, and also on Indian Creek drain and any necessary outlets, extensions, alteration or other improvement I may consider

necessary therein, with power to make an examination of the area to be drained and the water courses to be improved, and prepare a report, plans, specifications and estimates of such drainage works as I may propose or recommend, and to make an assessment of all lands, roads, parties and municipalities assessable therefor in any way under the Drainage Act, 1894, I beg to report that I have made such examination.

I find the Mud Creek Drain very much out of repair and inefficient, and that it will be necessary to repair it and enlarge it to accord to the data furnished on the profile and plan accompanying this, my report, and to the specifications herein, the branch drain being diverted at the west side of Mr. Frederick's lane on N 1/2 lot 22, in the Second con. of Raleigh, to the 1st and 2nd concession's road and along the south side of this road to the main drain, thereby taking the drain into firmer ground for its better maintenance, and at a very slight increase in cost.

A change of course is also made in the main drain between stations of my survey 25 and 28, where the drain is very crooked and nearly filled up, this is to give the water a better run.

I also find the Indian Creek Drain very much out of repair, and that it will be necessary to enlarge and improve it to conform to the data furnished on the profile of the Indian Creek Drain accompanying this, my report, and to the plan and specifications for the draining of the lands in the vicinity and to afford an outlet for the Mud Creek Drain, and such improvement will necessarily afford an improved outlet for other drains flowing into it. The Indian Creek Drain is a continuation of the Gregory Drain into which a large area of land in Raleigh and Harwich is drained, and the Mud Creek Drain enters it from the West, where the land is low and the fall is slight. Lands adjoining the Indian Creek Drain are seriously flooded at times, and the flooding extends along the Mud Creek Drain.

The Indian Creek Drain as required to be improved, extends, as shown upon the plan, and as now on the ground, on lot 24, in the 3rd concession of Raleigh, and across the line between Raleigh and the City of Chatham, through lot 24, in 2nd concession, City of Chatham, formerly in Raleigh, and across Queen street in said City, and on the 2nd and 3rd concessions road, formerly in Harwich, now in said City, and through lot 1, in said 2nd concession, now in said City, formerly in Harwich, and through lots 2 and 3, in the 2nd concession of Harwich, and on through part of 3, in the 3rd concession of Harwich, to McGregor's Creek. Concessions are in the River Thames survey.

I estimate the cost of the work as follows :

Mud Creek Drain and Branch, from stake 0 to stake 10, a distance of 60 rods, at \$1.25 per rod.....	\$ 75 00
From stake 10 to stake 28 1/2, a distance of 110 rods, at \$1.00 per rod..	110 00
	\$ 185 00
Mud Creek Main Drain, from stake 0 to stake 10, a distance of 60 rods, at \$1.40 per rod.....	\$ 84 00
From stake 10 to stake 20, a distance of 60 rods, at \$1.25 per rod....	75 00
From stake 20 to stake 30, a distance of 60 rods, at \$1.40 per rod....	84 00
From stake 30 to stake 40, a distance of 60 rods, at \$1.50 per rod....	90 00
From stake 40 to stake 50, a distance of 60 rods, at \$1.60 per rod....	96 00

Drainage  
shown as  
on the  
portion  
same.

1896.

Drainage  
in force

Drainage  
by over-  
rt of in-

nance of  
or other-  
il of the  
a person  
e, which  
Raleigh.

ion to be  
the area  
to assess-  
fications  
George,  
benefit-  
contribu-  
it, outlet  
ed or in-  
nd lot or  
hereinaf-  
with that  
the roads  
orth and  
ork to be  
municipality  
rt of the  
the said  
ks being

1895.

e and re-  
ay neces-  
consider

From stake 50 to stake 60, a distance of 60 rods, at \$1.60 per rod....	96 00
From stake 60 to stake 70, a distance of 60 rods, at \$1.70 per rod....	102 00
From stake 70 to stake 80, a distance of 60 rods, at \$2.25 per rod....	135 00
From stake 80 to stake 86 $\frac{1}{2}$ , a distance of 40 rods, at \$2.00 per rod....	80 00
	\$ 842 00
For repair of bridge on street at line of lots 23 and 24, in the 2nd concession.....	\$ 5 00
Repair of bridge at Kendall street .....	5 00
Repair of bridge at Houston street.....	5 00
Repair of bridge at O'Neill street .....	5 00
Repair of bridge at Berry street .....	5 00
Repair of bridge on 1st and 2nd concessions road, $\frac{4}{5}$ assessed against municipality of Raleigh, $\frac{1}{5}$ against drain .....	30 00
	\$ 55 00
Add for survey, plans, report, etc .....	\$ 40 00
Assistants in survey.....	9 00
Proportion for by-law for Raleigh .....	45 00
Proportion for by-law for City of Chatham .....	25 00
Proportion for By-law for Harwich .....	2 00
Clerk's fees, Raleigh, all assessed against Raleigh.....	12 00
Letting and superintending .....	40 00
Registering By-law, and Debentures, R. all assessed against Raleigh.	3 00
Publishing notice of Registration, all against Raleigh .....	2 00
	\$ 178 00
Making a total .....	\$1260 00

## INDIAN CREEK.

From stake 0 to stake 10, a distance of 60 rods, at \$3.50 per rod....	\$ 210 00
From stake 10 to stake 20, a distance of 60 rods, at \$4.00 per rod....	240 00
From stake 20 to stake 30, a distance of 60 rods, at \$4.00 per rod....	240 00
From stake 30 to stake 40, a distance of 60 rods, at \$4.00 per rod....	240 00
From stake 40 to stake 50, a distance of 60 rods, at \$3.50 per rod....	210 00
From stake 50 to stake 60, a distance of 60 rods, at \$3.50 per rod....	210 00
From stake 60 to stake 70, a distance of 60 rods, at \$3.00 per rod....	180 00
From stake 70 to stake 80, a distance of 60 rods, at \$3.00 per rod....	180 00
From stake 80 to stake 89, a distance of 54 rods, at \$2.50 per rod....	135 00
	\$1845 00
For the repair of the Queen street bridge, $\frac{2}{3}$ assessed against City of Chatham, $\frac{1}{3}$ against the drain .....	\$ 100 00
For a bridge on lot 24, in the 2nd con., City of Chatham, formerly in Raleigh .....	30 00
For a bridge on sub-division 18, pt S. of Tissiman avenue, of lot 1, in 2nd con., City of Chatham, formerly Harwich .....	25 00
For a bridge on park lot 17, of lot 1, in 2d con., City of Chatham, formerly in Harwich .....	25 00
	\$ 180 00
For a bridge on park lot 16, of lot 12, in 2nd con., City of Chatham, formerly in Harwich .....	\$ 25 00
For the repair of the bridge on Mr. Symonton's S. pt E. pt lot 2, in 2nd con., W. B. L., Harwich .....	25 00
For the repair of the bridge on Mr. Sheldon's, E. pt W. pt S. pt 2, in 2nd con., W. B. L., Harwich .....	25 00
For the construction of a bridge on Mr. King's, E. pt S. pt lot 2, in 2nd con., W. B. L., Harwich .....	25 00
For the repair of the bridge at the lane on the N. hf lot 3, in the 3rd con., W. B. L., Harwich .....	30 00
	\$ 120 00
Add for survey, plans, report, etc .....	\$ 67 95
Assistants in survey.....	9 00



96 00  
 102 00  
 135 00  
 80 00  
 ----- \$ 842 00  
 5 00  
 5 00  
 5 00  
 5 00  
 5 00  
 30 00  
 ----- \$ 55 00  
 40 00  
 9 00  
 45 00  
 25 00  
 2 00  
 12 00  
 40 00  
 3 00  
 2 00  
 ----- \$ 178 00  
 \$1260 00  
 210 00  
 240 00  
 240 00  
 240 00  
 210 00  
 210 00  
 180 00  
 180 00  
 185 00  
 ----- \$1845 00  
 00 00  
 30 00  
 25 00  
 25 00  
 ----- \$ 180 00  
 25 00  
 25 00  
 25 00  
 25 00  
 20 00  
 ----- \$ 120 00  
 37 95  
 9 00

Proportion of By-law for Raleigh .....	50 00
Proportion of By-law for City of Chatham .....	25 00
Proportion of By-law for Harwich .....	35 00
Letting and superintending .....	60 00
Clearing, Raleigh, all this assessed against Raleigh .....	30 00
Registering By-law and Debentures, and publishing notices of registration thereof Raleigh, all this assessed against Raleigh .....	5 00
	----- \$ 201 95
Making a total .....	\$3706 95

The profile, plan and specifications to be read and considered as part of this my report.

Cost of work in Mud Creek in Raleigh .....	\$1056 00
Cost of work in Mud Creek in City of Chatham .....	26 00
Cost of work in Indian Creek in Raleigh .....	63 00
Cost of work in Indian Creek in City of Chatham .....	1310 00
Cost of work in Indian Creek in Harwich .....	772 00

The work of excavating the drain shall be done so as to straighten off projections left in the original construction, and this to be done under the directions of the Commissioner in charge of the works. The berm will be three feet. The excavated earth will be spread to a width of 30 feet on the lands adjoining, and shall be levelled sufficiently for easy cultivation. The Commissioner can require the earth to be distributed on both sides of the drain or either side, as he requires to bring the ground to a proper uniformity, excepting that where the drain is along or on a road the Commissioner may, with the consent of the municipality controlling the road, require the excavated earth to be placed on the road to improve the wagon-way. Any fence taken down in carrying out the work shall be placed up again in as good a state as before by the contractor at whose work it is. Brush or timber in the work shall be got rid of by the contractor without damage to anyone.

In assessing for benefit, I have assessed the lands for the net benefit to and from the work having in view temporary inconveniences that may arise from the carrying out of the work and having in view that lands may still be flooded in times of freshet. The works, when completed, to be kept in repair and maintained as follows:

The Mud Creek Drain and the Indian Creek Drain, now reported on, shall, after completion, be maintained at the expense of the various municipalities and lands and roads therein, in any way assessed for the work herein reported on and in the same relative proportions as for said work.

I have the honor to be, gentlemen,

Your obedient servant,

W. G. McBRIDE

**SCHEDULE of Assessment on lands, roads and streets in the City of Chatham, for the repair and improvement of the Mud Creek Drain and Branch, and for the repair and improvement of the Indian Creek.**

Concession.	Lot or Part of Lot.	Acres.	Assessed Owner.	Val. of benefit for the rep. & imp. of the Mud Crk. Dra and Branch	Val of outlet liability for rep. and imp'nt of the Mud Crk. Drain and Branch.	Val of benefit for the rep. & imp'nt of the Indian Creek Drain	Val of outlet liability for rep. and imp'nt of the Ind. Cr. drain
1st or Ft. concession.	Lot	49	J C Wanless	\$ 1 00		\$0 16	
Robertson sub-division of lot 33, formerly in Raleigh	E hf	50	do	50			
do	W hf	50	Robertson Estate	50			
do	E hf	51	do	50			
do	W hf	51	Christian Granger	50			
do		52	do	1 00		16	
do		53	do	1 00		16	
W 5 a. of lot between 3d con. for. in Raleigh	GTR & CPR	23	Robertson Estate	50 00		10	
2d con. formerly in Harwich, sub-division of lot 1, E of Queen st	Lot	1	do	79 00	150 00	57 90	
Block B		2		80			
do		3		80			
do		4		80			
do		5		80			
do		6		80			
do		7		80			
do		8		80			
do		9	G J Dunkley	80			
do		10	do	80			
do		11	Emeline Bullis	80			
do		12	do	80			
do		13	Jno Perkins	80			
do		14	do	80			
do		15	Jas English	80			
do		16	do	80			
do		17	do	80			
do		18	do	80			
do		19	do	80			
do		20	do	80			
do		21	do	80			
do		22	do	80			
do		23	do	80			
do		24	do	80			
do		25	do	80			
do		26	do	80			
do		27	do	80			
do		28	do	80			
do		29	do	80			
do		30	do	80			
do		31	do	80			
3d con., formerly in Harwich, sub-div of lot 1, Block B, w of Pine street		32	do	80			
do		33	do	80			
do		34	do	80			
do		35	Emma McKinlay	80			
do		36	do	80			
do		37	Emeline Bullis	80			
do		38	do	80			
do		39	G J Dunkley	80			
do		40	do	80			
do		41		80			
do		42		80			
do		43		80			
do		44		80			
do		45		80			
do		46		80			
do		47		80			
do		48		80			
Pt w of Pine st of Bk C		1		80		16	
Pt e of Pine st, of Bk C		15/100		1 00		16	
Pt E of Pine st w Pine st	Par lot	10		1 00		16	
Pt E of Pine st w Pine st	Lot	10		80		16	
W of Park lot 3		1		80		16	



Statement of Assessment on Lands and Roads in the Township of Harwich for the repair and improvement of the main and branch of the Indian Creek Drain and Branch, and for the repair and improvement of the Indian Creek Drain.

Concession	Lot or Part of Lot	Acres	Assessed Owner	Assessment	Rate
1st Con. R T S	S 1/2 of lot	50	H. Kane	25 00	5 00
"	S 1/2 of lot	55	Osmond & Sheldon	27 00	5 00
"	J. E. Brooks' 10a of	16	J. E. Brooks	5 00	1 00
"	N 1/2 of lot	20	J. Bedford	10 00	2 00
"	S 1/2 of lot	35	J. H. Syntington	25 00	5 00
1st Con. R T S	N 2 1/2 of lot	15	Ross	1 00	1 00
W H L	S 2 1/2 of lot	10	B. N. and W. E. Abbe		1 00
"	S 1/2 of lot	25	J. Oldenbaw		1 00
"	E 1/2 of lot	50	E. Smith		5 00
"	S 1/2 of lot	100	R. A. Wilson	5 00	10 00
"	W 1/2 of lot	100	M. Smith		5 00
"	S 1/2 of lot	100	A. Demerda		5 00
"	N 1/2 of lot	50	N. McGonally	25 00	1 00
1st Con. R T S	S 1/2 of lot	100	G. W. Kelly		10 00
"	S 1/2 of lot	100	W. Lane		10 00
"	S 1/2 of lot	200	T. W. Wilson		22 00
"	W 1/2 of lot	100	J. Johns		10 00
"	N 100a	100	L. Doyle		10 00
1st Con. R T S	N 100a of 100a	100	J. A. Martin		10 00
"	N 75a of 100a	75	C. Dillon		11 70
"	S 100a	50	Osmond & Sheldon		3 10
"	N 100a	100	Jas Doyle		10 10
"	W 100a	50	E and J N Doyle		14 58
"	N 100a of 100a	50	Jas Doyle		3 10
"	S 100a of 100a	50	Jas Doyle		3 10
"	W 75a	97	N. Massey		15 72
"	S 100a	50	H. Howell		3 00
1st Con. W O R	Lot 5 and H Ry, w 1/2	25	K. Palmer		1 00
"	Lot 5 and H Ry, w 1/2	25	A and W Nell		1 00
"	sw 1/4 of lot	15	J. Jackson		1 00
"	sw 1/4 of lot	100	T. Rumble		10 00
"	Nw 1/4 of lot	50	H. H. Ho		5 10
"	Lot 5 and Gravel Rd sw 1/4	12	Newcomb		7 20
"	sw 1/4 of lot	12	Mrs Crosby		98
"	Pr n Gravel Rd sw 1/4	12	J. M. Gardiner		9 00
"	Nw 1/4 of lot	12	Lawrence		5 40
"	Nw 1/4 of lot	12	Mary A. Crosby		1 00
"	Sw 1/4 of lot	12	J. McGregor Estate		1 00
"	Nw 1/4 of lot	11	E. McGregor		3 25
"	Lot 5 and H Ry, nw 1/4	11	Mrs J. McGregor		0 48
1st Con. W O R	Lot 5 and H Ry, nw 1/4	11			37
Sub-divisions of pt of lot 11, n of Marborough st.		12			26
"		11			47
"		10			27
"		9			27
"		8			20
"		7			27
2nd Con. W O R	Ne 1/4 of lot	25	Doyle		2 00
"	Nw 1/4 of lot	37	Jas Doyle		3 10
"	Se 1/4 of lot	27	Jas Doyle		3 10
"	Sw 1/4 of lot	26	Somerfield		10 20
"	Sw 1/4 of lot	100	Wilson		3 10
"	Ne 1/4 of lot	100	Wilson		3 10
"	Nw 1/4 of lot	24	J. Banning		4 05
"	Se 1/4 of lot	24	W. Agar		3 10
"	Nw 1/4 of lot	24	Diblay		3 10
"	Se 1/4 of lot	24	J. Gregory		3 10
"	Sw 1/4 of lot	23	T. E. Corlette		3 10
"	Ne 1/4 of lot	23	T. Coatsworth		1 00
"	Sw 1/4 of lot	23	G. Ritchie		10 20
"	Nw 1/4 of lot	23	Corlette		3 10
"	Ne 1/4 of lot	23	N. J. Hammel		10 20



Concession.	Lot or Part of Lot.	Acres.	Assessed Owner.	Value of outlet liability for rep. and imp. of Ind. Cr. Dr. Drain.	Val. of benefits for rep. and imp. of the Indian Cr. Drain.	Value of outlet liability for rep. and imp. of the Indian Cr. Drain.
4th Con., W C R.	.....	33	50 J O and W Young and B F Sutherland	.....	.....	.....
"	Sutherland's 68a.....	32	63 B F Sutherland	.....	.....	11
"	Dorothy Knott's la.....	33	1 Dorothy Knott	.....	.....	.....
"	J O Shepley's hf acre.....	31	1 J O Shepley	.....	.....	.....
"	A Walker's qr acre.....	31	A Walker	.....	.....	.....
"	H Elmer's 1-5 a.....	31	1/8 H Elmer	.....	.....	.....
"	A Smith's 2a.....	31	1/2 A Smith	.....	.....	.....
"	R J Boyce 146a.....	30 and 31	146 R J Boyce	.....	.....	16
Total on lands in Harwich.....				\$40 00	186 00	\$1800
Road between 1st and 2nd Cons., W C R.....				.....	.....	.....
Road between 2nd and 3rd Cons., W C R.....				.....	.....	.....
Road between 3rd and 4th Cons., W C R.....				.....	.....	.....
13 and 13 Sideroad, W C R.....				.....	.....	.....
18 and 19 Sideroad, W C R.....				.....	.....	.....
24 and 25 Sideroad, W C R.....				.....	.....	.....
32 and 33 Sideroad, W C R.....				.....	.....	.....
Road between 4th and 5th Cons., R T S.....				.....	.....	.....
Road between 3rd and 4th Cons., R T S.....				.....	.....	.....
Road between 2nd and 3rd Cons., R T S.....				.....	.....	.....
Half assessment against Townline of Harwich and Raleigh, the other half assessed against Raleigh.....				.....	.....	.....
Erie and Huron Railway in Harwich.....				.....	.....	.....
Canada Southern Railway in Harwich.....				.....	.....	.....
Total.....				\$40 00	186 00	\$1843
Total for benefits.....				.....	\$186 00	.....
Total for outlet.....				.....	1840 50	.....
Roads of Municipality.....				.....	43 82	.....
Total in Harwich.....				.....	\$1519 82	.....

**SCHEDULE of Assessment on Lands and Roads and Streets in the Town of Blenheim, for the repair and improvement of the Indian Creek Drain.**

Concession or Street.	Lot or part Lot.	Acres.	Assessed Owner.	Value of outlet liability for the repair and improvement of the Indian Creek Drain.
Subdivision of pts lot 10, con. 1, W C R of Ellen st.....	Lot.....	36	.....	.....
"	.....	38	.....	.....
"	.....	41	.....	.....
"	.....	43	.....	.....
"	.....	46	.....	.....
"	.....	48	.....	.....
"	.....	51	.....	.....
"	.....	53	.....	.....
"	.....	56	.....	.....
"	.....	59	.....	.....
"	.....	60	.....	.....
"	.....	63	.....	.....
"	.....	64	.....	.....
"	.....	66	.....	.....
"	.....	69	.....	.....
"	.....	70	.....	.....
"	.....	71	.....	.....
"	.....	72	.....	.....
"	.....	73	.....	.....
"	.....	74	.....	.....
"	.....	75	.....	.....
"	.....	76	.....	.....







Concession or Street	Lot or Part Lot	Acres	Assessed Owner	Value of outlet liability for the repair and improvement of the Indian Creek Drain.
Con. W C R.	S of McGregor st	7		2
"	"	8		2
"	"	9		2
"	"	10		2
"	"	11		2
"	"	12		2
"	"	13		2
"	"	14		2
"	"	15		2
"	Pt in Blenheim of Park lot	13		16
"	Pt in Blenheim of Park lot	19		40
"	Pt in Blenheim of Park lot	11		52
"	Pt in Blenheim of Park lot	10		52
"	Pt in Blenheim of Park lot	9		62
"	Pt in Blenheim of Park lot	8		61
"	Pt in Blenheim of Park lot	7		61
				<b>\$15 06</b>
	Marlborough street		\$0 90	
	Ellen street		54	
	McGregor street		27	
	Huron street		10	
	Sherman street		07	
				<b>\$1 83</b>
Total for outlet			\$15 06	
Roads of Municipality			1 83	
Total			\$16 97	

AND WHEREAS the said Council are of opinion that the said work of repair, enlargement and improvement is desirable.

AND WHEREAS, the amount to be contributed towards said work by the Town of Chatham is the sum of \$705.54; and by the Township of Warwick is the sum of \$1519.82; and by the Town of Blenheim is \$16.97; and whereas, the total estimated cost of said work is \$3706.95, the balance which, namely, \$1464.62, is to be contributed by the Township of Raleigh.

Therefore the said Municipal Council of the said Township of Raleigh, pursuant to the provisions of the Drainage Act, 1894, enacts as follows:

1. The said report, plans and specifications, assessment and estimates hereby adopted, and the drainage work as therein enacted and set forth, shall be made and constructed in accordance therewith.

2. The Reeve of the said Township of Raleigh may borrow on the credit of Corporation of the said Township of Raleigh the sum of \$1243.09, and said municipality's proportion of the funds necessary for the said improvement, and may issue debentures of the corporation to that amount in sums of not less than \$50 each, and payable within five years from the date thereof, with interest at the rate of five per centum per annum, that is to say, in five equal annual payments, such debentures to be payable at the

Canadian Bank of Commerce, in the City of Chatham, in the County of Kent.

3. For paying the sum of \$409.37, the amount charged against the said lands for benefit, and the sum of \$832.79, the amount charged against the said lands for outlet liability, apart from roads belonging to or controlled by the municipality, and for covering interest thereon for five years at the rate of five per centum per annum, the following total special rate over and above all other rates, shall be assessed, levied and collected (in the same manner and at the same time as other taxes are levied and collected) upon and from the undermentioned lots and parts of lots and roads in and under the jurisdiction of the Council of the Township of Raleigh, and the amount of the said total special rates and interest against each lot or part of lot respectively, shall be divided into five equal parts and one such part shall be assessed, levied and collected as aforesaid in each year for five years after the final passing of this By-law during which the said debentures have to run.

**SCHEDULE of Assessment on Lands and Roads in the Township of Raleigh, for the repair and improvement of the Mud Creek Drain and Branch, and for the repair and improvement of the Indian Creek Drain as amended by Court of Revision and Judge.**

Concession	Lot or Part Lot.	Acres.	Assessed Owner.	Val of benefit for the Mud Creek Drain and Branch.	Val of outlet liability for the Mud Creek Drain and Branch.	Value of benefit for the Indian Creek Drain.	Value of outlet liability for the Indian Creek Drain.	To cover interest for 5 years at 5 per cent per annum.	Total Special Rate.	Annual Assessment during each year for 5 years.
1st EB or Front	All s of GTR e hf. . . . . 20	6	J Simpson . . . . .	3 00	1 00	0 00	1 22	9 20	11 42	11 42
	S hf. . . . . 31	100	A Doisen . . . . .	30 00	5 00	1 00	6 00	50 00	72 00	72 00
	All s of GTR. . . . . 22	12	J Gardiner . . . . .	15 00	5 00	1 00	5 25	30 20	41 45	41 45
	Eht of 30a pt n of GTR 23	15	J B Kelly . . . . .	8 00	1 00	1 05	1 55	11 60	15 60	15 60
	E 30a pt n of GTR. 22	15	Mr. J. Richards n	8 00	1 00	1 05	1 55	11 60	15 60	15 60
	S hf w 180a pt n " . . . 22	90	Mrs. A Barr . . . . .	50 00	10 00	8 10	10 55	78 65	107 25	107 25
2 EB	W qr n 3 . . . . . 21	37 1/2	C Smith . . . . .	25 00	10 00	1 05	4 50	83 55	112 10	112 10
	E 1/2 n 3 . . . . . 21	112 1/2	Chas Smith . . . . .	65 00	5 00	12 15	12 75	91 90	124 80	124 80
	E hf s hf s hf. . . . . 21	2	Mrs. McGuire . . . . .	8 00	1 00	4 05	2 00	15 05	19 10	19 10
	N hf . . . . . 22	100	J. Frederick . . . . .	53 00	50 00	10 00	16 20	20 00	149 20	29 84
	W hf s hf. . . . . 22	50	J. Drury . . . . .	11 00	15 00	10 00	5 80	83 40	114 20	22 84
	W 2/5 e hf s hf. . . . . 22	20	L. Howard . . . . .	11 00	5 00	3 24	2 98	22 20	29 20	29 20
	E 2/5 e hf s hf. . . . . 22	30	N. Coates . . . . .	20 10	10 40	2 88	5 47	40 85	53 85	53 85
	W 18a n 4/10. . . . . 23	18	G H Sherman . . . . .	19 50	14 00	2 00	2 11	5 84	43 45	43 45
	E 2a w 21a n 4/10. . . . 23	8	G McCrae . . . . .	9 00	8 00	1 00	1 8	8 00	22 80	22 80
	E 12a w 23a n 4/10. . . . 23	22	J W White . . . . .	10 00	10 40	2 00	1 95	8 70	27 05	27 05
	S 6/10 & s 17a of s 7a of n 4-10. . . . . 20	14 1/2	W. Banks Estate . . . . .	50 00	71 00	10 00	22 17	22 88	178 05	35 61
	Norda Sub 23, Bk A. . . . . 2	1-3	N R . . . . .	50	50	3	8	16	1 19	1 19
	Black A. . . . . 2	1-3	N R . . . . .	50	50	3	8	16	1 19	1 19
	" . . . . . 4	1-3	Jno Mahler . . . . .	50	50	3	8	16	1 19	1 19
	" . . . . . 4	1-3	Geo Mahler . . . . .	50	50	3	8	16	1 19	1 19
	" . . . . . 5	1-3	H D Kersey . . . . .	50	50	3	8	16	1 19	1 19
	" . . . . . 6	1-3	N R . . . . .	50	50	3	8	16	1 19	1 19
	" . . . . . 7	1-3	Craddock Estate . . . . .	50	50	3	8	16	1 19	1 19
	" . . . . . 8	1-3	Jas Armstrong. . . . .	50	50	3	8	16	1 19	1 19
	" . . . . . 9	1-3	Jas Armstrong. . . . .	50	50	3	8	16	1 19	1 19
	" . . . . . 10	1-3	Craddock Estate . . . . .	50	50	3	8	16	1 19	1 19
	" . . . . . 11	1-3	Craddock Estate . . . . .	50	50	3	8	16	1 19	1 19
	" . . . . . 12	1-3	Jas Armstrong. . . . .	50	50	3	8	16	1 19	1 19
	" . . . . . 13	1-3	Craddock Estate . . . . .	50	50	3	8	16	1 19	1 19
	" . . . . . 14	1-3	Craddock Estate . . . . .	50	50	3	8	16	1 19	1 19
	" . . . . . 15	1-3	Craddock Estate . . . . .	50	50	3	8	16	1 19	1 19
	" . . . . . 16	1-3	N R . . . . .	50	50	3	8	16	1 19	1 19
	N hf. . . . . 17	1-3	M Houston . . . . .	25	25	2	8	8	60	60
	S hf. . . . . 17	1-3	N R . . . . .	25	25	2	8	8	60	60



Concession.	Lot or Part Lot.	Area.	Assessed Owner.	Val of benefit for the Mud Creek Drain and Branch.	Val of outlet liability for the Mud Creek Drain and Branch.	Val of benefit for the Indian Creek Drain.	Value of outlet liability for the Indian Creek Drain.	To cover interest for 5 yrs. at 5 per cent per annum.	Total Special Rate.	Annual assessment during each year for 5 years.
2 EB		30	Jas Warren	0 40	0 40		0 02	0 13	0 95	1 90
		31	do	40	40			13	95	1 90
		32	do	40	40			13	95	1 90
		33	Jos Fountain	40	40			13	95	1 90
		34	do	40	40			13	95	1 90
		35	N R	40	40			13	95	1 90
		36	Jos Fountain	40	40			13	95	1 90
		37	M Houston	40	40			13	95	1 90
		38	do	40	40			13	95	1 90
		39	do	40	40			13	95	1 90
		40	Mrs E Anderson	40	40			13	95	1 90
		41	do	40	40			13	95	1 90
		42	M Houston	40	40			13	95	1 90
		43	Jas Warren	40	40			13	95	1 90
		44	do	40	40			13	95	1 90
		143	N R	40	40			13	95	1 90
		144	do	40	40			13	95	1 90
	Larwill Avenue	45	J C Scott	40	40			13	95	1 90
		46	F Auld	40	40			13	95	1 90
	W of O'Neil street	47	J C Scott	40	40			13	95	1 90
		48	R Royster	40	40			13	95	1 90
		49	do	40	40			13	95	1 90
		50	N R	40	40			13	95	1 90
		51	do	40	40			13	95	1 90
		52	do	40	40			13	95	1 90
		53	do	40	40			13	95	1 90
		54	do	40	40			13	95	1 90
		55	do	40	40			13	95	1 90
		56	do	40	40			13	95	1 90
	Northwood's subdiv									
	W of O'Neil street	57	do	40	40			13	95	1 90
		58	do	40	40			13	95	1 90
		59	do	40	40			13	95	1 90
		60	do	40	40			13	95	1 90
		61	do	40	40			13	95	1 90
		62	do	40	40			13	95	1 90
		63	do	40	40			13	95	1 90
		64	do	40	40			13	95	1 90
		65	L Lafrancis	40	40			13	95	1 90
		66	do	40	40			13	95	1 90
		141	do	40	40			13	95	1 90
		142	do	40	40			13	95	1 90
	Larwill ayenue	67	H D Kersey	40	40			13	95	1 90
		68	Ed James	40	40			13	95	1 90
	E of O'Neil st	69	do	40	40			13	95	1 90
		70	Jesse Bass	40	40			13	95	1 90
		71	H D Kersey	40	40			13	95	1 90
		72	N R	40	40			13	95	1 90
		73	"	40	40			13	95	1 90
		74	M Colline	40	40			13	95	1 90
		75	do	40	40			13	95	1 90
		76	do	40	40			13	95	1 90
		77	do	40	40			13	95	1 90
		78	N R	40	40			13	95	1 90
		79	"	40	40			13	95	1 90
		80	"	40	40			13	95	1 90
		81	"	40	40			13	95	1 90
		82	"	40	40			13	95	1 90
		83	"	40	40			13	95	1 90
		84	"	40	40			13	95	1 90
		85	"	40	40			13	95	1 90
		86	"	40	40			13	95	1 90
		87	"	40	40			13	95	1 90
		88	"	40	40			13	95	1 90
		139	L Lafrancis	40	40			13	95	1 90
		140	do	40	40			13	95	1 90
	Larwill ayenue	89	N R	40	40			13	95	1 90

To cover interest on 5 yrs. at 5 per cent per annum.		Total Special Rate.	Annua assessment during each year for 5 years.	Concession.	Lot or Part Lot.	Acres.	Assessed Owner.	Val of benefits for the Mud Creek Drain and Branch.	Val of outlet liability for the Mud Creek Drain and Branch.	Value of benefits for the Indian Creek Drain.	Value of outli liability for the Indian Creek Drain.	To cover interest for 5 years at 5 per cent per annum.	Total Special Rate.	Annual Assessment during each year for 5 years.	
0	18	0	95	100								0	18	1	90
0	18	0	95	190	2 EB		N R	0	40	0	40	0	18	0	95
0	18	0	95	190				40	40			0	18	1	90
0	18	0	95	190				50	50			0	18	1	90
0	18	0	95	190		W of Houston st.	92	1-8	50	50		0	18	1	90
0	18	0	95	190			93	1-8	50	50		0	18	1	90
0	18	0	95	190			94	1-8	50	50		0	18	1	90
0	18	0	95	190			95	1-8	50	50		0	18	1	90
0	18	0	95	190			96	1-8	50	50		0	18	1	90
0	18	0	95	190			97	1-8	50	50		0	18	1	90
0	18	0	95	190			98	1-8	50	50		0	18	1	90
0	18	0	95	190			99	1-8	50	50	M Houston	0	18	1	90
0	18	0	95	190			100	1-8	50	50		0	18	1	90
0	18	0	95	190			101	1-8	50	50	M Collins	0	18	1	90
0	18	0	95	190			102	1-8	50	50		0	18	1	90
0	18	0	95	190			103	1-8	50	50	S Sullivan	0	18	1	90
0	18	0	95	190			104	1-8	50	50		0	18	1	90
0	18	0	95	190			105	1-8	50	50	W Taylor	0	18	1	90
0	18	0	95	190			106	1-8	50	50		0	18	1	90
0	18	0	95	190			107	1-8	50	50		0	18	1	90
0	18	0	95	190			108	1-8	50	50	J W White	0	18	1	90
0	18	0	95	190			109	1-8	50	50		0	18	1	90
0	18	0	95	190			110	1-8	50	50	Mrs E Cooper	0	18	1	90
0	18	0	95	190			111	1-8	50	50		0	18	1	90
0	18	0	95	190			112	1-8	50	50		0	18	1	90
0	18	0	95	190			113	1-8	50	50		0	18	1	90
0	18	0	95	190			114	1-8	50	50		0	18	1	90
0	18	0	95	190			115	1-8	50	50	M Houston	0	18	1	90
0	18	0	95	190			116	1-8	50	50	N R	0	18	1	90
0	18	0	95	190			117	1-8	50	50		0	18	1	90
0	18	0	95	190			118	1-8	50	50		0	18	1	90
0	18	0	95	190			119	1-8	50	50		0	18	1	90
0	18	0	95	190			120	1-8	50	50		0	18	1	90
0	18	0	95	190			121	1-8	50	50		0	18	1	90
0	18	0	95	190			122	1-8	50	50	M Houston	0	18	1	90
0	18	0	95	190			123	1-8	50	50	N R	0	18	1	90
0	18	0	95	190			124	1-8	50	50	M Houston	0	18	1	90
0	18	0	95	190			125	1-8	50	50	P Sewell	0	18	1	90
0	18	0	95	190			126	1-8	50	50		0	18	1	90
0	18	0	95	190			127	1-8	50	50		0	18	1	90
0	18	0	95	190			128	1-8	50	50		0	18	1	90
0	18	0	95	190			129	1-8	50	50	J Ros	0	18	1	90
0	18	0	95	190			130	1-8	50	50		0	18	1	90
0	18	0	95	190			131	1-8	50	50		0	18	1	90
0	18	0	95	190			132	1-8	50	50		0	18	1	90
0	18	0	95	190			133	1-8	50	50		0	18	1	90
0	18	0	95	190			134	1-8	50	50		0	18	1	90
0	18	0	95	190			135	1-8	50	50		0	18	1	90
0	18	0	95	190			136	1-8	50	50		0	18	1	90
0	18	0	95	190			137	1-8	50	50		0	18	1	90
0	18	0	95	190			138	1-8	50	50		0	18	1	90
0	18	0	95	190			139	1-8	50	50		0	18	1	90
0	18	0	95	190			140	1-8	50	50		0	18	1	90
0	18	0	95	190			141	1-8	50	50		0	18	1	90
0	18	0	95	190			142	1-8	50	50		0	18	1	90
0	18	0	95	190			143	1-8	50	50		0	18	1	90
0	18	0	95	190			144	1-8	50	50		0	18	1	90
0	18	0	95	190			145	1-8	50	50		0	18	1	90
0	18	0	95	190			146	1-8	50	50		0	18	1	90
0	18	0	95	190			147	1-8	50	50		0	18	1	90
0	18	0	95	190			148	1-8	50	50		0	18	1	90
0	18	0	95	190			149	1-8	50	50		0	18	1	90
0	18	0	95	190			150	1-8	50	50		0	18	1	90
0	18	0	95	190			151	1-8	50	50		0	18	1	90
0	18	0	95	190			152	1-8	50	50		0	18	1	90
0	18	0	95	190			153	1-8	50	50		0	18	1	90
0	18	0	95	190			154	1-8	50	50		0	18	1	90
0	18	0	95	190			155	1-8	50	50		0	18	1	90
0	18	0	95	190			156	1-8	50	50		0	18	1	90
0	18	0	95	190			157	1-8	50	50		0	18	1	90
0	18	0	95	190			158	1-8	50	50		0	18	1	90
0	18	0	95	190			159	1-8	50	50		0	18	1	90
0	18	0	95	190			160	1-8	50	50		0	18	1	90
0	18	0	95	190			161	1-8	50	50		0	18	1	90
0	18	0	95	190			162	1-8	50	50		0	18	1	90
0	18	0	95	190			163	1-8	50	50		0	18	1	90
0	18	0	95	190			164	1-8	50	50		0	18	1	90
0	18	0	95	190			165	1-8	50	50		0	18	1	90
0	18	0	95	190			166	1-8	50	50		0	18	1	90
0	18	0	95	190			167	1-8	50	50		0	18	1	90
0	18	0	95	190			168	1-8	50	50		0	18	1	90
0	18	0	95	190			169	1-8	50	50		0	18	1	90
0	18	0	95	190			170	1-8	50	50		0	18	1	90
0	18	0	95	190			171	1-8	50	50		0	18	1	90
0	18	0	95	190			172	1-8	50	50		0	18	1	90
0	18	0	95	190			173	1-8	50	50		0	18	1	90
0	18	0	95	190			174	1-8	50	50		0	18	1	90
0	18	0	95	190			175	1-8	50	50		0	18	1	90
0	18	0	95	190			176	1-8	50	50		0	18	1	90
0	18	0	95	190			177	1-8	50	50		0	18	1	90
0	18	0	95	190			178	1-8	50	50		0	18	1	90
0	18	0	95	190			179	1-8	50	50		0	18	1	90
0	18	0	95	190			180	1-8	50	50		0	18	1	90
0	18	0	95	190			181	1-8	50	50		0	18	1	90
0	18	0	95	190			182	1-8	50	50		0	18	1	90
0	18	0	95	190			183	1-8	50	50		0	18	1	90
0	18	0	95	190			184	1-8	50	50		0	18	1	90
0	18	0	95	190			185	1-8	50	50		0	18	1	90
0	18	0	95	190			186	1-8	50	50		0	18	1	90
0	18	0	95	190			187	1-8	50	50		0	18	1	90
0	18	0	95	190			188	1-8	50	50		0	18	1	90
0	18	0	95	190			189	1-8	50	50		0	18	1	90
0	18	0	95	190			190	1-8	50	50		0	18	1	90
0	18	0	95	190			191	1-8	50	50		0	18	1	90
0	18	0	95	190			192	1-8	50	50		0	18	1	90
0	18	0	95	190			193	1-8	50	50		0	18	1	90
0	18	0	95	190			194	1-8	50	50		0	18	1	90
0	18	0	95	190			195	1-8	50	50		0	18	1	90
0	18	0	95	190			196	1-8	50	50		0	18	1	90
0	18	0	95	190			197	1-8	50	50		0	18	1	90

Concession.	Lot or Part Lot.	Area.	Assessed Owner.	Value of benefit for the Mud Creek Drn and Branch.	Val of outlet liability for the Mud Crk Drain and Branch.	Val of benefit for the Indian Creek Drain.	Value of outlet liability for the Indian Creek Drain.	To cover interest for 5 years at 5 per cent. per annum.	Total Special Rate.	Annual assessment during each year for 5 years.	
4 EB	E hf s hf.....	28	S Brown				8 10	1 25	9 35	1 87	
	W hf s hf.....	28	Thos Sutor				5 00	1 8	6 80	1 16	
	N hf n hf.....	24	B Moore				8 10	1 25	9 35	1 87	
	S hf n hf.....	24	W Lane				8 10	1 25	9 35	1 87	
	N hf s hf.....	24	M Hurst				8 10	1 25	9 35	1 87	
	S hf s hf.....	24	R Ball				8 10	1 25	9 35	1 87	
	W hf n hf.....	24	J Woods				8 10	1 25	9 35	1 87	
	W hf s hf.....	24	J Lambe	struck off							
				O McPherson &							
		S hf e hf s hf.....	24	S Barfoot				1 80	30	2 10	42
		N hf e hf s hf.....	24	C McPherson				1 80	30	2 10	42
		E hf n hf.....	24	J Howard				8 10	1 25	9 35	1 87
		N hf.....	25	"				8 10	1 25	9 35	1 87
		N hf s hf.....	25	C McPherson				4 05	65	4 70	94
		S hf e hf.....	25	S Barfoot				4 05	65	4 70	94
		N hf.....	25	Mrs E Gregory				8 10	1 25	9 35	1 87
		N 25 1/2 a s hf.....	25	Perrychase				1 80	30	2 10	42
		Williams' 3 1/2 a.....	3 1/2	J T & C Williams				18	02	20	04
		C Rice's 9 1/2 a.....	9 1/2	Chas Rice				63	12	75	16
		S 15 1/2 a.....	15 1/2	R Slade				1 13	17	1 30	26
			25	J Stringer				8 10	1 25	9 35	1 87
	10	Subdivision of lot	25								
	11	N of 10th st & E of Centre st	1 56-100	A Maloche				24	4	28	056
		N of 10th st & W of Centre st	1 56-100	"				24	4	28	056
S of 10th st & E of Centre st		4 1 6-10	"				35	4	39	056	
S of 10th st & W of Centre st		2 1 6-10	"				25	4	29	058	
S of 9th st & E of Centre st		4 1 6-10	"				35	4	39	058	
S of 9th st & W of Centre st		3 1 6-10	"				25	4	29	058	
S of 8th st & E of Centre st		4 1 6-10	"				25	4	29	058	
S of 8th st & W of Centre st		2 1 6-10	"				25	4	29	058	
S of 7th st & E of Centre st		1 1 7-10	"				27	1	28	058	
S of 7th st & W of Centre st		1 1 7-10	"				25	4	29	058	
Townline Raleigh		2 1 7-10	"				27	1	28	058	
		3 1 5	"				4	1	5	010	
		4 1 5	"				4	1	5	010	
		5 1 5	"				4	1	5	010	
		6 1 5	"	Jas Dillon				4	1	5	010
		7 1 5	"	"				4	1	5	010
		8 1 5	"	A Lafferty				4	1	5	010
		9 1 5	"	"				4	1	5	010
		10 1 5	"	A Maloche				4	1	5	010
		S of 7th st and E of Centre st	1 1 5	"				4	1	5	010
		E of Centre st	2 1 5	"				4	1	5	010
			3 1 5	"				4	1	5	010
			4 1 5	"				4	1	5	010
			5 1 5	"				4	1	5	010
			6 1 5	"				4	1	5	010
		S of 7th st and E of Centre st	7 1 5	"				4	1	5	010
		E of Centre st	8 1 5	"				4	1	5	010
			9 1 5	"				4	1	5	010
			10 1 5	"				4	1	5	010
		S of 7th st and W of Centre st	1 1 5	"				4	1	5	010
		W of Centre st	2 1 5	"				4	1	5	010
			3 1 5	"				4	1	5	010
			4 1 5	"				4	1	5	010
			5 1 5	"				4	1	5	010
			6 1 5	"				4	1	5	010
			7 1 5	"				4	1	5	010
			8 1 5	"				4	1	5	010
			9 1 5	"				4	1	5	010
			1 5	"				4	1	5	010



Concession.	Lot or Part of Lot.	Area.	Assessed Owner.	Value of benefit for the Mud Creek D's and Branch.	Val of outlet liability for the Mud C's Drain and Branch.	Value of benefit for the Indian Creek Drain.	Value of outlet liability for the Indian Creek Drain.	To cover interest for 5 years at 5 per cent per annum.	Total Special Rate.	Annual Assessment during each year for 5 years.
11	26	1-5	S S White					1	5	010
	27	1-5	"					1	5	010
	28	1-5	R Boyes					1	5	010
	12	1-5	S S White					1	5	010
	13	1-5	"					1	5	010
	14	1-5	John Hunter					1	5	010
	15	1-5	"					1	5	010
	16	1-5	"					1	5	010
	17	1-5	A Driver					1	5	010
	18	1-5	"					1	5	010
	19	1-5	S S White					1	5	010
	20	1-5	"					1	5	010
	21	1-5	"					1	5	010
	22	1-5	"					1	5	010
	23	1-5	"					1	5	010
	24	1-5	"					1	5	010
	25	1-5	"					1	5	010
	26	1-5	"					1	5	010
	27	1-5	"					1	5	010
	1 Queen st and N of Middle Road.	1	1-5	John Hunter				1	5	010
	2	1-5	"					1	5	010
	3	1-5	"					1	5	010
	4	1-5	"					1	5	010
	5	1-5	"					1	5	010
	6	1-5	J M Shepley					1	5	010
	7	1-5	"					1	5	010
	8	1-5	John Hunter					1	5	010
	9	1-5	"					1	5	010
	10	1-5	"					1	5	010
	11	1-5	"					1	5	010
	North of 4th st.	9	1-5	"				9	5	010
	10	1-5	A Driver					1	5	010
	11	1-5	"					1	5	010
	S of 4th st.	9	1-5	"				1	5	010
	10	1-5	"					1	5	010
	11	1-5	"					1	5	010
	N of 3rd st.	9	1-5	"				1	5	010
	10	1-5	"					1	5	010
	11	1-5	"					1	5	010
	S of 3rd st.	9	1-5	S S White				1	5	010
	10	1-5	"					1	5	010
	11	1-5	"					1	5	010
	N of 2nd st.	9	1-5	"				1	5	010
	10	1-5	"					1	5	010
	11	1-5	"					1	5	010
	S of 2nd st.	9	1-5	"				1	5	010
	10	1-5	"					1	5	010
	11	1-5	"					1	5	010
	N of 1st st.	9	1-5	"				1	5	010
	10	1-5	"					1	5	010
	11	1-5	"					1	5	010
	S of 1st st.	9	1-5	"				1	5	010
	10	1-5	"					1	5	010
	11	1-5	"					1	5	010
	N of Prince st.	20	1-5	"				1	5	010
	21	1-5	"					1	5	010
	22	1-5	"					1	5	010
	25	1-5	"					1	5	010
	26	1-5	"					1	5	010
	27	1-5	"					1	5	010
	27	1-5	"					1	5	010

Total on lands ..... 265 10 482 20 124 00 351 50 193 70 1436 88 237 87

Berry  
D'Nel  
Houat  
Kend  
Street  
lat an  
L  
End a  
L  
lat an  
L  
th  
a  
  
Queen  
Centr  
Tenth  
Ninth  
Eight  
Seven  
Sixth  
With  
Street  
East  
East  
East  
East  
Road  
Road  
Road  
Road  
Half  
v  
a  
  
Total  
  
the l  
urpr



ASSESSED ON ROADS FOR MUD CREEK DRAIN.

Concession or Street.	Acres.	Value of benefit for the Mud Creek Drain and Branch.		Val. of outlet liability for Mud Creek Drain and Branch.	Value of benefit for the Indian Creek Drain.		Val. of out. liab. for the rep. and imp. of Indian Creek Drain.	Total Special Rate.
Berry street	1 1/2	\$15 00	\$ 7 00			\$ 29	22 29	
O'Neil street	1 1/2	15 00	7 00			29	22 29	
Honston street	1 1/2	15 00	7 00			29	22 29	
Kendal street	1 1/2	14 00	7 00			29	21 39	
Street at E Line	8 50	8 50	3 50			14	12 14	
1st and 2nd Concession Road at Lots 22, 21 and E hf 20		54 00	15 14			1 22	70 36	
2nd and 3rd Concession Road at Lots 23, 22 and 21		5 00	5 00			1 46	11 46	
1st and 2nd Concession Road at Lot 23 half assessment the other half assessed against City of Chatham		3 25	6 00			0 24	9 49	

ASSESSED ON ROADS FOR INDIAN CREEK DRAIN.

Queen street						2 25	2 25
Centre street north of railway						1 44	1 44
Tenth street						1 44	1 44
Ninth street						1 44	1 44
Eighth street						1 44	1 44
Seventh street						1 44	1 44
Sixth street						1 44	1 44
Fifth street						1 44	1 44
Street north of railway grounds						72	72
East half of Fourth street						72	72
East half of Third street						72	72
East half of Second street						72	72
East half of First street						72	72
East half of Minnie street						72	72
East half of Prince street						72	72
Road between Con. 2nd and 3rd						1 44	1 44
Road between Con. 3rd and 4th						1 80	1 80
Road between Con. 4th and 8th						89	89
Road between Con. 8th and 9th						18	18
Road between Con. 9th and 10th						18	18
Road between Con. 10th and 11th						18	18
Half assessment against Townline of Harwich and Raleigh, the other half being assessed against Harwich						7 78	7 78

Total on roads		129 85	57 64			34 04	221 53
Total for benefit		\$409 30					
Total for outlet		833 79					
Roads of Municipality		221 53					
Total		\$1464 62					

4. The sum of \$221.53, the amount assessed against the said roads of the Municipality of the Township of Raleigh, shall be paid by the Treasurer of this Municipality out of the general funds of the Municipality.

5. This By-law shall be printed and published in the Chatham Banner Newspaper for four weeks previous to the final passing thereof, and copies of the same shall be served upon the heads of the other municipalities liable to contribute towards the cost of the said work; and shall come into force upon and after the final passing thereof and may be cited the "Mud and Indian Creek Drains Repair By-law No. 654."

Passed 15th June, A. D. 1896.

J. G. STEWART, Clerk.

(Seal.)

R. J. MORRISON, Reeve.

BY-LAW No. 655,

of the Township of Raleigh.

A BY-LAW to provide for the repair, improvement and maintenance of Drainage Works in the Township of Raleigh, in the County of Kent, known as Government Drain No. Two, and for borrowing on the credit of the Municipality the sum of \$6775.51, being the proportion to be contributed by the said Municipality for completing the same.

PROVISIONALLY ADOPTED the 10th day of February, 1896.

WHEREAS, Government Drain No. Two is a drainage work originally constructed under the provisions of Acts then in force respecting drainage by local assessment.

AND WHEREAS, certain owners of lands assessed for the said Drainage Works have given notice that their lands are injuriously affected by overflows from said drain.

AND WHEREAS, it was deemed expedient for the better maintenance of said drain, and to prevent damage to lands and roads, to enlarge or otherwise improve the said drain, and with that object the council of the Township of Raleigh appointed W. G. McGeorge, O.L.S., (being a person competent for such purpose,) to examine and report upon the same.

AND WHEREAS, the said council has procured such examination to be made by the said W. G. McGeorge of the said drain, and of the area to be affected by the proposed work, and of the lands and roads liable to assessment under the Drainage Act, 1894, and has procured plans and specifications and estimates of the said drainage work to be made by the said W. G. McGeorge, and an assessment to be made by him of the lands and roads to be benefitted by such Drainage work, and of other lands and roads liable for contribution thereto, stating as nearly as he can the proportion of benefit, outlet liability and injuring liability which, in his opinion, will be derived or incurred in consequence of such Drainage work, by every lot or portion of lot; the said assessment so made, being the assessment hereinafter set forth as part of the report of the said engineer, together with that hereinafter by this by-law enacted to be assessed and levied upon the roads and lots or parts of lots hereinafter in that behalf specially set forth and described, the description, extent and estimated cost of the work to be done and the amount to be contributed therefore by each municipality affected by the Drainage work, being fully set forth in the report of the said W. G. McGeorge hereinafter set forth, and the said report of the said W. G. McGeorge in respect thereof, and of the said Drainage work being as follows:

Chatham, 30th Dec., 1895.

TO THE REEVE AND MUNICIPAL COUNCIL OF THE TOWNSHIP OF RALEIGH.

GENTLEMEN, - Having been appointed by your Honorable Body to examine and report on the Number Two Government Drain, in the Township of Raleigh, or any part thereof which it may be the duty of the municipality to maintain, and of the lands affected thereby, and of the repairs or other improvements which, in my opinion, will be required for the proper or better maintenance of the works and the relief of any lands affected thereby, and to make plans, specifications and estimates of the work re-

reported or recommended by me, and to make an assessment therefore upon all lands and roads and municipalities in any way liable to contribute for the completion thereof, I beg to report that I have made such examination, and I respectfully submit this my report thereof.

The Government Drain Number Two extends along the 6th and 7th concessions road in Raleigh, from a point near the 18 and 19 sideroad to a point at lot 7, thence it crosses said concession road, and passes through lot 7, in the 6th concession, to the Drake road, thence across the Drake road to the west side thereof, then northwesterly along the westerly side of the Drake road to the Raleigh Plains Drain, and I purpose curving the end into lot 6, in the 4th concession, to unite the current flow of the two drains.

The Government drain is now separated into three distinct sections, one having its outflow in the Raleigh Plains drain, at lot 13, one in the Bell drain, and one at the Drake road. This last is the section now requiring to be dealt with under the complaint of George Linnen and others, and is that with which this report has to do, and extends from the Kersey drain near the middle of the front of lot 9 to its outfall into the Raleigh Plains drain. This part receives as its tributaries the Kersey, Cooper or Hickey, Rice, Stewart and Dyke drains—the Kersey and Cooper or Hickey being much the largest, and landing their waters at the 6th and 7th concessions road, and leaving the lands along the government drain to suffer. The Government Drain is not now nearly equal to the task of leading these waters away, and the complaints of overflow are fully justified, and I recommend that it be repaired and improved to the data furnished in the specifications herein, and in the accompanying plan and profile, which are to be taken as forming part of this my report. The Cooper or Hickey has a top width of 25 feet, and a bottom width of 12 feet at some distance above the junction, and extends from the Talbot road lots in Tilbury East with a rapid fall, and has been repaired and enlarged to the Government drain, without improving this last named drain.

From sta. 1 to sta. 23, a distance of 192 rods, at \$6 per rod.....	\$ 1152 00
From sta. 23 to sta. 69, a distance of 216 rods, at \$7 per rod .....	1512 00
From sta. 69 to sta. 139, a distance of 366 rods, at \$6 per rod .....	2193 00
From sta. 139 to sta. 150, a distance of 120 rods, at \$7 per rod ....	840 00—5700 00
For spreading earth to widen road from sta. 1 to sta. 34½, a distance of 201 rods, at 50 cents per rod .....	100 50
For spreading earth to make road from sta. 69 to sta. 149, a distance of 480 rods, at 50 cents per rod .....	240 00— 340 50
To acquire land for the deposit of the excavated earth and widen out the 6th and 7th concession road and Drake Road, and moving fence, etc., and for spoil bank as per list .....	669 00
Shields to divert current at the Raleigh Plains drain .....	75 00
For the construction and enlargement of bridges to afford access from the lands of owners to the travelled part of the public highway under sub-section 2 of section 9 of the Drainage Act, as per list .....	170 00
For the construction and enlargement of bridges, and to be paid to the respective owners entitled thereto under sub-section 3, of Section 9, of the Drainage Act, as per list.....	70 00
For 4 highway bridges, one at the 5th and 6th concession road, and one at the 4th and 5th concession road, and one at the 6th and 7th concession road, and one on the Drake road crossing, half charged to the Municipality of Raleigh, and half to the Drainage Work .....	500 00
To these add for survey, plans, report, etc., in duplicate.....	110 00
Assistants in survey .....	12 75
Publishing by-law, Raleigh .....	100 00
Publishing by law, Tilbury East.....	30 00
Letting and superintending and other commissioner's work.....	150 00
Clerk's fee, Raleigh.....	40 00

hether BANER  
proof, and copies  
r municipalities  
I shall come into  
cited the "Mud

RISON, Reeve.

ance of Drainage  
n as Government  
pality the sum of  
nicipality for com-

bruary, 1896.

inally constructed  
l assessment.

inage Works have  
n said drain.

ance of said drain,  
e improve the said  
ppointed W. G.  
xamine and report

to be made by the  
by the proposed  
rainage Act, 1894,  
ainage work to be  
him of the lands  
s and roads liable  
of benefit, outlet  
r incurred in con-  
said assessment so  
of the said engi-  
essed and levied  
sially set forth and  
be done and the  
by the Drainage  
e hereinafter set  
ereof, and of the

h Dec., 1895.

to examine and  
leigh, or any part  
and of the lands  
ny opinion, will  
the relief of any  
e of the work re-

Clerk's fee, Tilbury East .....	10 00
Registering By-law and Debentures, and publishing notice of same, Raleigh .....	5 00
Registering By-law and Debentures and publishing notice of same, Tilbury East .....	5 00—\$462 75
<b>Making a total of .....</b>	<b>\$7987 25</b>

Where the drain runs along the 6th and 7th concession road and along the Drake road, the placing of the bulk of the excavated earth on the lands across the drain from the travelled road would be a serious damage and inconvenience to the owners, and as it is these roads are too narrow and are unsafe for public travel, owing to this, and I provide for acquiring a strip of land 40 links wide along the side of the road opposite to that on which the drain lies, on which to deposit the excavated earth, and for spreading it out to widen the wagon way. I append a list of these lands and of lands for the spoil bank, and of bridges under sub-sections 2 and 3 of Section 9, of the Drainage Act.

In the annexed schedules I assess the cost of the work against the lands, roads and municipalities liable therefore.

The drain, when completed, to be kept in repair and maintained at the expense of the lands, road and municipalities assessed for the work herein reported on. Said lands, roads and municipalities paying in the same relative proportion as for said work. \$250 of the assessment on the 6th and 7th concessions road, Raleigh, and \$700 of the assessment on the Drake road in this report, to be omitted in the consideration for repair as not pertaining to the drainage work proper.

I have the honor to be, gentlemen,

Your obedient servant,

(Signed)

W. G. McGEORGE.

List of lands required to widen road for deposit of earth at Government Drain Number Two, of Raleigh, being a strip forty links wide along the north side of the 6th and 7th concessions road and the east side of the Drake road. Also, a list of the lands to be taken in improving the drain, and for injury by the spoil bank, and an estimate of compensation for the same, including moving of fences :

6th Con., on s hf lot 9	Jas Suitor .....	\$42 00
" on e hf lot 8	H. Black .....	44 00
" on w hf s hf lot 8	Jane Rhue. ....	70 00
" on s hf s hf lot 7	P. Kearns .....	54 00
" on n hf s hf lot 7	S. Zebbs .....	40 00
" on w hf n hf lot 7	A. B. Patterson .....	95 00
5th Con., on w hf s hf lot 7	J. Park .....	95 00
" on n hf lot 7	J. Blythe .....	114 00
4th Con., S hf lot 7	A Meyers .....	90 00
" on lot 6	W. Ferguson and land for curved out't	25 00
		<b>\$669 00</b>

List of bridges to be constructed or enlarged under Sub-Section 2 of Section 9, of the Drainage Act :

Bridge at w hf n hf lot 9, 7th con., to be constructed, Rex. Webb ..	\$25 00
Bridge at e 3-10 n hf lot 8, in 7th con., to be enlarged, J. Suitor .....	25 00

10 00  
 5 00  
 5 00—\$462 75  
 \$7987 25

Bridge at w 7-10 n hf lot 8, in 7th con., to be enlarged, G. Linnen.. 30 00  
 Bridge at s hf n hf lot 6, in 5th con. to be enlarged, J. Kearns..... 30 00  
 Bridge at s hf n hf n hf lot 6, in 5th con., to be enlarged, P. Kearns 30 00  
 Bridge at e hf s hf lot 6, in 5th con., to be constructed, J. Blythe... 30 00  
 \$170 00

List of bridges to be constructed or enlarged under Sub-section 3 of Section 9, of the Drainage Act, and amount to be paid to the respective owners entitled thereto:

Bridge on n hf s hf lot 7, in 6th con., enlarged, S. Zebbs.....\$35 00  
 Bridge on s hf s hf lot 7, in 9th con., P. Kearns..... 35 00  
 \$70 00

SPECIFICATIONS.

The bottom width of the drain will be not less than is given in the profile.

The top width shall be not less than would be derived by giving the sides a slope of 1 to 1 with the given bottom width.

The bottom elevation shall not rise above that given in the profile, and the sides of the drain shall not intrude into the cut beyond the line of slopes of 1 to 1 derived from said bottom width and given depth.

The excavated earth shall be cast four feet clear of the drain, and where the drain is along a road it shall be uniformly levelled to make a wagon way of at least 30 feet on the side of the drain of the present wagon way, excepting that from Station 148 to Station 150, it shall be placed where the Commissioner may direct to form the road, and to form the backing of the diverting shield to guide the current of the Government Drain to properly unite with that of the Raleigh Plains drain.

It is provided, however, that where the drain runs along the Drake Road, about one-third of the earth excavated at any point may be placed to form an embankment on the land at the west side of the drain, if the owner of the land on that side so desires and makes requisition to that effect in writing to the Commissioner in charge of the work, and prepares the ground to receive the earth by the removal of fences and other obstructions.

Where the drain is not along the road the earth shall be cast on either or both sides of the cut with a berm of not less than four feet, and shall be suitably levelled for travel on any farm crossing or lane, and all public or private drains shall be kept clear unless under other directions from the Commissioner in charge of the works.

All timber or brush removed in the work shall be got rid of without damage to anyone.

d along the Drake  
 ss the drain from  
 e owners, and as  
 g to this, and I  
 he road opposite  
 h, and for spread-  
 d of lands for the  
 he Drainage Act.

McGEORGE.

th at Govern-  
 nks wide along  
 east side of the  
 ving the drain,  
 nsation for the

..... \$42 00  
 ..... 44 00  
 ..... 70 00  
 ..... 54 00  
 ..... 40 00  
 ..... 95 00  
 ..... 95 00  
 ..... 114 00  
 ..... 90 00  
 ed out't 25 00

\$669 00

b-Section 2 of

Webb.. \$25 00  
 ator.... 25 00

**SCHEDULE OF ASSESSMENT on Lands and Roads in the Township of Tilbury East for the repair and improvement of Government Drain No. 2, in the Township of Raleigh.**

Concession	Lot or Part Lot.	Acres.		Value of Outlet Liability	
Talbot R'd Range	E hf lot.....	165	100	F Tackaberry .....	23 40
	W hf.....	165	100	W Russell.....	23 40
	E hf.....	166	100	D McDonald.....	23 40
	W hf.....	166	100	J McDonald.....	23 40
	E hf.....	167	100	J Tompkins.....	23 40
	W hf.....	167	100	W Russell.....	23 40
		168	200	Seth Barr.....	46 80
	N 22 a e hf.....	169	22	Geo Peters.....	7 92
	S 78 a e hf.....	169	78	T W Willan.....	15 48
	W hf.....	169	100	W Willan.....	23 40
16th	Lot.....	1	93	J E Teskey.....	33 48
		2	70	Martha Russell.....	25 20
		3	44	Sol Gray.....	15 84
	Part e of given road.....	4	7	S Gray.....	2 52
	J. West's 1 a.....	4	1	J West.....	0 28
	Less West's 1 a & Gray's 7 a 4.....	11		P Smart.....	8 96
	S 50 a.....	1	50	T Smith.....	18 00
	N 50 a s 100 a.....	1	50	W Gutteridge.....	18 00
	N 55 a.....	1	55	C Gray.....	19 80
	S hf.....	2	100	W Hickey.....	36 00
15th	E hf n hf.....	2	50	W H Conley.....	18 00
	W hf n hf.....	2	50	J. McArthur.....	18 00
	S hf a hf.....	3	50	Thos L Askew.....	18 00
	N hf a hf.....	3	50	A Miffin.....	18 00
	S hf n hf.....	3	50	E Broadbent.....	18 00
	S hf n hf n hf.....	3	25	A McArthur.....	9 00
	N hf n hf n hf.....	3	25	J Lethwaite.....	9 00
	S hf a hf.....	4	50	C Dent.....	18 00
	N hf a hf.....	4	50	E Miffin.....	18 00
	S hf n hf.....	4	50	S Miffin.....	18 00
14th	N hf n hf.....	4	50	J Lethwaite.....	18 00
	Lot.....	2	28	S Randall.....	10 08
	E 19 a.....	3	19	R Jones.....	6 84
	W 25 a e 44 a.....	3	25	R Jones.....	9 00
	W 51 a.....	3	51	J Conley.....	18 36
	E. Jones' 25 a.....	4	25	R Jones.....	9 00
	W. Moonhouse' 75 a.....	4	75	W Moonhouse.....	27 00
	G. N. Hadley's 70 a.....	4	70	C Thorne.....	25 20
	S of M R Lot.....	A	50	W Tompkins.....	18 00
	E 50 a s 100 a.....	B	50	W Gutteridge.....	18 00
S of M R	N 50 a s 100 a.....	B	50	W Hall.....	18 00
	J. Smith's 47 a less ry.....	B	41-19	J Smith.....	14 82
	A. Smith's 50 a.....	B	5	A Smith.....	1 80
	J. and H. Smith's 4 a.....	B	4	J and H Smith.....	1 44
	Less ry G. Sales 19 a.....	B	19	G Sales.....	6 84
	C. B. Oliver's 2 a.....	1	2	C B Oliver.....	0 27
	J. O. Bell's 1 a.....	1	1	J O Bell.....	0 09
	J. Smith's 4 1/2 a.....	1	4 1/2	Jacob Smith.....	1 53
	W. H. Howe's 75 a n hf.....	1	75	W H Howe.....	27 00
	Less ry e 2 s hf.....	1	73-63	W H Howe.....	26 14
S of M R	Less ry w 1 a hf.....	1	24-22	J Jogee.....	8 72
	Less ry a hf.....	2	96-14	A Snell.....	34 61
	N hf.....	2	100	W Doyle.....	86 00

Value of Outlet Liability	Concession	Lot or Part Lot.	Acres.		Value of Outlet Liability
23 40	S of M R.	Less ry e hf e hf s hf . . . . .	3 24-15	P Tasker . . . . .	3 69
23 40	"	Less ry w hf e hf s hf . . . . .	3 24-32	W Tasker . . . . .	3 75
23 40	"	E hf w hf s hf . . . . .	3 25	J Tasker . . . . .	9 00
23 40	"	W hf w hf s hf . . . . .	3 25	R Tasker . . . . .	9 00
23 40	"	N hf . . . . .	3 100	J Scott . . . . .	18 00
23 40	N of M R.	W Hall's 1-2 a . . . . .	1 1/2	W Hall . . . . .	0 18
23 40	"	Less W Hall's 1-2 a . . . . .	1 48 1/2	J Powell . . . . .	17 32
46 80	"	S 100 a . . . . .	2 100	J Powell . . . . .	25 80
7 92	"	N 50 a . . . . .	2 50	W Hickey . . . . .	18 40
15 48	"	E 1/2 a hf . . . . .	3 75	R Mitchell . . . . .	27 00
23 40	"	W 1/2 a hf . . . . .	3 25	A Mason . . . . .	9 00
33 48	"	N hf . . . . .	3 100	W Hickey . . . . .	30 00
25 20	"	E hf . . . . .	4 100	J Mason . . . . .	25 00
15 84	12th	Lot . . . . .	1 120	P Leahy . . . . .	48 40
2 52	L E & D R	Ry on lots B 1, 2, 3, S MRd			5 00
9 36					
8 96					
18 00					
19 00					
19 80					
36 00					
18 00					
18 00					
18 00					
18 00					
18 00					
9 00					
9 00					
18 00					
18 00					
18 00					
18 00					
10 08					
6 84					
9 00					
18 38					
9 00					
27 00					
25 20					
18 00					
18 00					
18 00					
14 82					
1 80					
1 44					
6 84					
0 27					
0 09					
1 53					
27 00					
26 14					
8 72					
34 61					
26 00					
					\$1179 34
					6 30
					4 50
					4 50
					3 60
					5 40
					3 60
					1 80
					2 70
					\$ 32 40
					\$1179 34
					32 40
					\$1211 74

Half assessment of Tilbury East and Raleigh townline, the other half assessed against Raleigh . . . . . 6 30  
 Road in rear of Talbot Road Range . . . . . 4 50  
 Road between Concessions 15th and 16th . . . . . 4 50  
 Road between Concessions 14th and 15th . . . . . 3 60  
 Road south of Middle Road lots . . . . . 5 40  
 Middle Road . . . . . 3 60  
 Road north of Middle Road lots . . . . . 1 80  
 Baddertown Road . . . . . 2 70

Total for outlet liability . . . . . \$1179 34  
 Roads of Municipality . . . . . 32 40  
 \$1211 74

AND WHEREAS the said Council are of opinion that the said work of repair, enlargement and improvement is desirable.

AND WHEREAS the amount to be contributed towards said work by the Township of Tilbury East, is the sum of \$1211 74, and whereas the total estimated cost of said work is \$7987.28, the balance of which, namely \$6775.51 is to be contributed by the Township of Raleigh.

THEREFORE the said Municipal Council of the said Township of Raleigh, pursuant to the provisions of the Drainage Act, 1834, enacts as follows:

1. The said report, plans and specifications, assessment and estimates are hereby adopted, and the drainage work as therein enacted and set forth, shall be made and constructed in accordance therewith.
2. The Reeve of the said Township of Raleigh may borrow on the credit of the Corporation of the said Township of Raleigh the sum of \$6775.51, being said municipality's proportion of the funds necessary for the said improvement, and may issue debentures of the Corporation to that amount in sums of not less than \$50 each, and payable within fifteen years from the date thereof, with interest at the rate of 4 1/2 per centum per annum, that is to say, in fifteen equal annual instalments, such debentures to be made pay-

able at the Canadian Bank of Commerce, in the City of Chatham, in the County of Kent.

3. For paying the sum of \$783 00, the amount charged against the said lands for benefit, and the sum of \$4508 95, the amount charged against the said land for outlet liability, apart from roads belonging to or controlled by the Municipality, and for covering interest thereon for fifteen years at the rate of 4 1/2 per centum per annum, the following total special rates over and above all other rates, shall be assessed, levied and collected (in the same manner and at the same time as other taxes are levied and collected) upon and from the undermentioned lots and parts of lots and roads in and under the jurisdiction of the Council of the Township of Raleigh, and the amount of said total special rate and interest against each lot or part of lot respectively, shall be divided into fifteen equal parts, and one such part shall be assessed, levied and collected as aforesaid in each year for fifteen years after the final passing of this By-law during which the said debentures have to run.

SCHEDULE of assessment on Lands and Roads in the Township of Raleigh for the repair and improvement of Government Drain No. 3 in said Township.

Concession.	Lot or Part Lot.	Acres	Assessed Owner.	Value of Benefit.	Value of Outlet Liability.	Total as amended by Court of Revision.	To cover interest for 15 years at 4 1/2 per cent	Total Special Rate.	Annual assessment during each year for 15 years.
4	Pt S of R P Drain.....	116	D. W Crow	5 00		5 00	2 05	7 05	47
	Pt w h s of R P Dn.....	45	"	5 00		5 00	2 15	7 05	47
	Pt e h s of R P Dn.....	25	C. Phipps	5 00		5 00	2 05	7 00	47
	Pt s of R P Drain.....	73	F. Ferguson	30 00		30 00	11 25	41 25	2 79
4	Pt s of R P Drain.....	40	A. Myers	10 00		10 00	3 95	13 95	93
	Pt e of R P Drain.....	5	C. B. Moore	1 00		1 00	25	1 25	19
5	W h f.....	100	D. W. Crow	5 00		5 00	2 05	7 05	47
	N h f e h f.....	50	G. Rosell	5 00		5 00	2 05	7 05	47
	W h f e h f.....	50	D. W. Crow	5 00		5 00	2 05	7 05	47
	W 76a, n 78a.....	5	M. McKav	7 00		7 00	2 75	9 75	66
	E 11a, n 78a.....	5	J. Bell	1 00		1 00	2 25	1 25	09
	S 49a, n 18a.....	5	"	5 00		5 00	2 05	7 05	47
	N 15a, s 65a.....	5	W. Poindexter	2 00		2 00	25	2 25	19
	E h f s h f s h f.....	48	"	3 00		3 00	1 20	4 20	23
	W h f s h f s h f.....	25	V. A. Shreeve	3 00		3 00	1 20	4 20	23
	N h f n h f n h f.....	25	M. Kearns	10 00		10 00	3 95	13 95	93
	S h f n h f n h f.....	25	P. Kearns	10 00		10 00	3 95	13 95	93
	S h f n h f.....	50	J. Kearns	30 00		20 00	7 90	27 90	1 80
	S h f.....	100	J. Blythe	40 00		40 00	15 80	55 80	3 72
	N h f.....	100	"	30 00	10 00	40 22	16 02	56 22	3 75
	W h f e h f.....	50	F. Park	20 00	5 00	25 12	9 28	35 10	2 84
W h f e h f s h f.....	25	A. Timbers	5 00	2 50	7 50	3 24	10 50	70	
E h f e h f s h f.....	25	G. Carter	5 00	2 50	7 50	3 24	10 50	70	
6	W h f e h f n h f.....	2	H. W. Vince	3 80		3 80	1 42	5 10	34
	E h f e h f n h f.....	2	G. Crummell	3 00	5 63	8 76	3 54	12 90	82
	E h f s h f.....	50	J. G. Stewart	8 00		8 00			
	N h f.....	1 0	J. T. Fletcher	10 00	22 50	32 50	13 08	46 06	3 07
	W s h f.....	7	G. Crummell	16 68	17 06	33 74	6 94	24 00	1 00
	E h f e h f s h f.....	25	P. T. Barry	5 63	5 76	11 39	3 34	8 10	54
	W h f w h f n h f.....	25	J. T. Fletcher	2 50	5 63	8 26	3 29	11 56	77
	E h f w h f n h f.....	25	A. Highgate	2 50	5 63	8 23	3 29	11 55	77
	E h f n h f.....	50	F. F. Shreeve	5 00	11 25	16 51	6 59	23 10	1 54
	S h f.....	100	P. T. Barry	22 50	23 02	45 52	9 08	32 10	2 14
	W s-10 n h f.....	50	F. F. Shreeve	5 00	6 78	11 78	3 89	13 91	92
	E-10 n h f.....	50	A. Shadd	7 00	15 75	23 11	9 14	31 25	2 15
	W h f e h f.....	50	D. Murphy	11 25	11 51	22 76	4 64	16 05	1 07
	E h f s h f.....	50	M. Kearns	11 25	11 51	22 76	4 64	16 05	1 07



...atham, in the  
 against the said  
 ed against the  
 controlled by  
 n years at the  
 rates over and  
 (in the same  
 collected) upon  
 s in and under  
 and the amount  
 of lot respect-  
 part shall be  
 en years after  
 ntures have to  
 repair and improve.

Concomitant	Lot or Part Lot.	Assessed Owner.	Acres.	Value of Benefit.	Value of Outlet Liability.	Total as awarded by Court of Exchequer.	To cover interest for 15 years at 4 per cent.	Total special rate.	Annual assessment during each year for 15 years.
	N hf n nf.....6	C J Moore.....	50	20 00	11 25	31 51	13 80	44 10	3 94
	S hf n nf.....6	M Wilson.....	50	15 00	13 00	27 37	10 32	38 10	3 54
	N hf n hf shf.....6	R G Morris.....	25	4 00	0 00	10 14	3 96	14 10	94
	S hf n hf s hf.....6	Jac Rosell.....	25	2 00	0 00	9 14	3 61	12 75	88
	S hf s hf.....6	S T Martin.....	50	5 00	12 00	17 22	6 87	24 15	1 61
	W hf n hf.....7	A B Patterson.....	100	30 00	13 50	28 81	11 39	40 20	3 68
	W hf n hf.....7	A B Shreeve.....	10	5 00	11 25	21 51	8 49	30 00	2 00
	N hf s hf.....7	S Trebbe.....	50	25 00	18 75	41 11	16 24	57 45	3 83
	S hf s hf.....7	P Kearns.....	50	25 00	18 00	43 41	17 19	60 60	4 04
	N hf w hf.....8	E S Dyke.....	80	5 00	11 25	21 51	8 49	30 00	2 00
	S hf w hf.....8	Jane Rhue.....	100	5 00	11 25	11 51	4 54	16 05	1 07
	S hf.....8	H Black.....	100	10 00	22 50	38 02	14 22	52 00	3 35
	N hf.....9	J Sultor.....	100	22 50	28 02	28 02	9 00	37 02	2 73
	S hf.....9	J Sultor.....	100	22 50	28 02	28 02	9 00	37 02	2 73
	W hf n hf.....10	J and T Lee.....	334	3 24	7 47	10 99	4 00	14 99	0 9
	E hf n hf.....10	J and T Lee.....	668	6 66	14 94	21 95	8 60	30 55	0 4
	S hf.....10	G F Sultor.....	100	22 50	28 02	28 02	9 00	37 02	2 73
	Pt n of OS E less school plot.....3	A McFadden.....	0	26 46	27 07	10		4 52	1 52
	School plot.....3	Municipality.....	1	27	28			5 80	0 36
	W hf s hf pt s CSR.....23	N R.....	23	6 21	6 35	2 00	8 56	50	
	E hf s hf less ry.....3	N Newark.....	24	6 48	6 62	2 68	9 80	63	
	W hf n hf.....4	A McFadden.....	60	18 00	13 81	5 54	19 35	1 29	
	W hf s hf n hf.....4	F Bartlett.....	25	6 75	6 90	2 85	9 75	65	
	E hf s hf n hf.....4	D Murphy.....	26	6 75	6 90	2 85	9 75	66	
	S hf less CSRY.....4	L Leocooq.....	97	26 19	26 79	10 56	37 35	2 49	
	W hf n hf.....5	M Bartlet.....	50	18 60	13 50	5 55	19 35	1 29	
	E hf n hf.....5	D Dale.....	80	13 50	18 30	5 55	19 35	1 29	
	S hf less CSRY.....5	W A Shadd.....	200	26 19	26 79	10 56	37 35	2 49	
	Lot.....6	A B Patterson.....	200	54 00	55 24	21 86	77 10	5 14	
	N hf n hf.....7	M Kearns.....	50	60 00	19 00	68 41	27 14	95 66	6 37
	S hf n hf.....7	N Kearns.....	50	25 00	18 00	48 41	17 19	60 60	4 07
	S hf.....7	J Patterson.....	100	25 00	36 00	61 89	24 57	86 40	5 76
	W 7-10 n hf.....8	G Linnen.....	70	00 00	28 25	118 99	47 21	166 20	11 08
	E 8-10 n hf.....8	J Sultor.....	80	40 00	12 15	63 42	20 78	73 30	4 88
	E hf s hf.....8	F Sultor.....	50	14 00	20 25	34 71	18 74	48 45	3 22
	W hf s hf.....8	J Warren.....	60	14 00	20 25	34 71	18 74	48 45	3 22
	W hf n hf.....8	Rox Webb.....	60	60 00	21 00	62 09	24 31	86 70	5 72
	E hf n hf.....8	T Hady.....	50	20 00	9 00	20 00	7 90	27 90	1 86
	W 8-5 s hf.....9	Rex Webb.....	60	16 00	25 20	39 57	15 63	55 20	4 68
	E 2-4 s hf.....9	T Brady.....	40	12 00	9 00	12 00	4 80	16 80	1 13
	E hf.....9	J McCart.....	60	10 00	10 22	4 08	14 22	95	
	Lot.....3	W A Shadd.....	120	48 20	44 19	17 61	61 00	4 12	
	W 2 1/2.....4	".....	72	1 00	1 02	48	1 50	10	
	E 1 1/2 a less (a).....4	J W Leocooq.....	115	41 40	42 84	16 76	59 10	3 94	
	E 1 a s 1-10 (a).....4	Mrs M James.....	1	36	37	17	54	0 86	
	W 7-12.....5	J Patterson.....	70	25 00	26 77	10 23	36 00	2 40	
	E 1-12 less CSRY.....5	J Pavson.....	403	17 20	18 29	7 27	25 50	1 70	
	W hf less CSRY & (a).....6	P Forhan.....	57	20 52	20 59	8 26	29 2	1 95	
	E hf less CSRY.....6	A Cooper.....	58	20 84	21 86	8 49	29 25	1 99	
	E 1 a n of CSRY (a).....6	A Ebrin.....	1	36	37	17	54	0 86	
	W hf n hf.....7	H Webb.....	80	10 80	11 09	4 42	15 45	1 03	
	Harris 5 a of whf shf.....7	J Harris.....	5	1 50	1 84	71	2 55	1 07	
	Stover's 5 a of whf shf.....7	F Stover.....	3	8 28	8 48	8 39	1 87	70	
	E hf less CSRY.....7	D Fluke.....	60	20 10	26 70	10 65	37 35	2 49	
	W 5-8 n hf.....8	Ada Shadd.....	50	22 50	23 02	9 08	32 10	2 14	
	E 1-6 n hf.....8	T Clark.....	10	4 50	4 90	1 85	6 45	4 43	
	S hf less CSRY.....8	B Brown.....	58	26 10	26 70	10 65	37 35	2 49	
	W hf.....8	T Clark.....	60	27 00	27 62	10 93	38 54	2 67	
	E hf.....8	G Black.....	60	26 10	26 70	10 66	37 35	2 49	
	W 4-5 n hf.....9	M Eagan.....	80	28 00	29 48	11 64	41 10	2 46	
	W 2 a 1-5 n hf.....9	J Donohue.....	15	5 40	5 52	2 13	7 65	51	
	E 2 a n hf.....1	B Crosby.....	50	1 00	1 34	71	2 55	1 17	
	W hf s hf.....1	W Phelan.....	60	18 00	18 41	7 89	25 60	1 72	
	E hf s hf.....1	G Lewis.....	50	18 00	18 41	7 89	25 60	1 72	
	N hf.....2	M McCarte.....	100	36 00	36 33	14 62	51 45	3 45	
	W hf s hf.....2	Jas Guy.....	50	18 00	18 41	7 89	25 60	1 72	

cent	Total Special Rate.	Annual assessment during each year for 15 years.
06	7 05	47
05	7 03	47
06	7 00	47
85	41 25	2 79
96	13 25	94
35	1 25	19
05	7 05	47
06	7 05	47
05	7 05	47
75	9 75	65
16	1 25	19
05	7 05	47
06	7 05	47
05	2 55	19
06	4 20	23
00	4 20	23
05	13 25	94
05	18 25	98
00	27 00	1 86
00	55 00	3 75
02	56 25	3 75
05	85 10	2 80
04	10 60	70
02	10 00	70
04	5 10	34
04	12 30	82
03	46 05	3 07
03	24 00	1 60
00	8 10	54
09	11 55	77
09	11 55	77
09	23 10	1 54
09	32 10	2 14
09	13 80	92
09	3 25	2 15
09	16 05	1 07
09	16 05	1 07

Con-cession.	Lot or Part Lot.	Acres.	Assessed Owner.	Value of benefit.	Value of outlet liability	Total as amended by Court of Revision.	To cover interest for 15 years at 4 per cent.	Total Special Rate.	Annual Assessment during each year for 15 years.
8	E hf s hf	2	50 P Doyle	18 00	18 41	7 39	25 80	1 73	
	N hf	3	100 N R	36 00	36 83	14 62	51 45	3 43	
	S hf	3	100 M Flaherty	36 00	36 83	14 62	51 45	3 43	
	W hf n hf	4	50 Oraddock Estate	18 00	18 41	7 39	25 80	1 72	
	W hf e hf n hf	4	25 F Martin	9 00	9 20	3 40	12 60	54	
	E hf e hf n hf	4	24	8 84	8 88	3 47	12 35	82	
	W hf w hf s hf	4	25 M Phelan	9 00	9 20	3 40	12 60	54	
	E hf s hf	4	7 Jas Dillon	36 64	27 25	10 85	38 10	3 54	
	N hf	5	100 T Clark	36 00	36 83	14 62	51 45	3 43	
	S hf	5	100 W Hickey	36 00	36 83	14 62	51 45	3 43	
	W hf n hf	6	50 P Forhan	18 00	18 41	7 39	25 80	1 72	
	E hf n hf	6	50 A Robbins	18 00	18 41	7 39	25 80	1 72	
	S hf	6	100 J D Houston	45 00	46 0	13 22	64 35	4 29	
	W hf w hf n hf	7	25 A Robbins	11 25	11 50	4 55	16 05	1 07	
	E hf w hf n hf	7	25 J Pierce	11 25	11 50	4 55	16 05	1 07	
	W hf e hf n hf	7	25 A Lewis	11 25	11 50	4 55	16 05	1 07	
	E 2-5 e hf e hf n hf	7	15 A Williams	6 75	6 90	2 70	9 60	64	
	W 1-7 s hf	7	10 M Scott	4 50	4 60	1 85	6 45	48	
	E 2-7 w hf s hf	7	14 A Scott	6 31	6 44	2 66	9 00	60	
	W 8-5 e hf s hf	7	36 C Williams	16 20	16 57	6 08	22 66	1 51	
	E 1-5 s hf	7	30 J Houston	18 50	18 80	6 55	19 35	1 29	
	W hf n hf	8	20 N R	9 00	9 20	3 70	12 90	86	
	E hf n hf less CS Ry	8	50 N R	22 50	22 02	9 08	32 10	2 14	
	W hf s hf	8	49 P Milne	21 60	11 86	4 78	16 66	1 11	
	E hf s hf	8	50 C J Moore	22 50	22 02	9 08	32 10	2 14	
	N hf n hf	8	50 J Wilson	22 50	22 02	9 08	32 10	2 14	
9	S hf n hf	1	50 Mrs W Drew	18 00	18 41	7 39	25 80	1 72	
	N hf	1	50 W Barry	18 00	18 41	7 39	25 80	1 72	
	S hf	1	100 J McKeon	36 00	36 83	14 62	51 45	3 43	
	N hf	2	100 J McKeon	36 00	36 83	14 62	51 45	3 43	
	E hf less Ch plot	2	24 M Dillon	8 10	8 28	3 27	11 57	77	
	W hf w hf s hf	2	37 W Taggart	13 50	13 80	5 56	19 35	1 29	
	Church plot 2 and 8	2	5 Municipality	1 80	1 84	71	2 55	17	
	N hf	3	100 M Phelan	36 00	36 83	14 62	51 45	3 43	
	W 3-5 s hf less ch plot	3	574 M Dillon	23 00	23 52	9 33	33 85	2 19	
	E 2-5 s hf	4	40	16 00	16 36	6 44	22 90	1 52	
	N hf	4	99 T Brady	35 64	36 45	14 55	51 00	3 40	
	S hf	4	99 M Dillon	39 00	39 39	15 91	55 90	3 72	
	N hf	5	99 Mary Dillon	41 55	45 57	18 03	63 60	4 24	
	N hf w hf s hf	5	244 Ed Dillon	11 00	11 25	4 50	15 75	1 05	
	E hf s hf	5	50	22 50	23 02	9 08	32 10	2 14	
	S hf w hf s hf	5	244 Jas Finlin	11 00	11 25	4 50	15 75	1 05	
	W hf n hf	6	50 D Houston	22 50	23 02	9 08	32 10	2 14	
	E hf n hf	6	50 S Bartfoot	22 50	23 02	9 08	32 10	2 14	
	W hf s hf	6	50 N R	22 50	23 02	9 08	32 10	2 14	
	E hf s hf	6	50 A H White	22 50	23 02	9 08	32 10	2 14	
	W hf s hf	7	50	22 50	23 02	9 08	32 10	2 14	
	W hf w hf e hf	7	25	11 25	11 50	4 55	16 05	1 07	
	E hf w hf n hf	7	25	11 25	11 50	4 55	16 05	1 07	
10	N hf	1	106 M Finn	36 00	36 83	14 62	51 45	3 43	
	S hf	1	100 W Dillon	36 00	36 83	14 62	51 45	3 43	
	N hf less school plot	2	99 M Hickey	35 61	36 46	14 54	51 00	3 40	
	School plot	2	1 Municipality	34	37	14	51	384	
	S hf	2	100 P Gilhuly	45 00	46 03	18 32	64 35	4 29	
	W hf n hf	3	50 Mrs W Drew	23 50	23 02	9 08	32 10	2 14	
	E hf n hf	3	50 J Dillon	23 50	23 02	9 08	32 10	2 14	
	S hf	3	100 M Flaherty	45 00	46 03	18 32	64 35	4 29	
	W hf n hf	4	50 J McKeon	22 50	23 02	9 08	32 10	2 14	
	E hf n hf	4	49 S McKeon	23 00	22 50	9 00	31 50	2 10	
	S hf	4	100 P Hickey	45 00	46 03	18 32	64 35	4 29	
	N hf	5	99 Mrs W Drew	44 45	46 47	18 13	63 05	4 24	
	N hf s hf	5	494 J Finlin	22 25	22 78	9 02	31 80	2 2	
	S hf s hf	5	494 W Finlin	22 25	22 78	9 02	31 80	2 2	
	W hf n hf	6	50 John Lee	23 50	23 02	9 08	32 10	2 14	
	S hf e hf n hf	6	25	11 75	12 01	4 79	16 80	1 12	
	N hf e hf n hf	6	25 W Pratt	11 75	12 01	4 79	16 80	1 12	

Concession.

10  
11

W  
C  
3  
4  
5  
6  
7  
8  
9  
10  
11  
12  
13  
14  
15  
16  
17  
18  
19  
20  
21  
22  
23  
24  
25  
26  
27  
28  
29  
30  
31  
32  
33  
34  
35  
36  
37  
38  
39  
40  
41  
42  
43  
44  
45  
46  
47  
48  
49  
50  
51  
52  
53  
54  
55  
56  
57  
58  
59  
60  
61  
62  
63  
64  
65  
66  
67  
68  
69  
70  
71  
72  
73  
74  
75  
76  
77  
78  
79  
80  
81  
82  
83  
84  
85  
86  
87  
88  
89  
90  
91  
92  
93  
94  
95  
96  
97  
98  
99  
100

12

Concession.	Lot or Part Lot	Acres	Assessed Owner.	Value of Benefit.	Value of Onlet Liability.	Total as amended by Court of Revision.	To cover interest for 15 years at 4 1/2 per cent	Total Special Rate.	Annual assessment during each year for 15 years.
10	W h t s hf.....	8	50 J B Simpson.....	5 00	5 11	5 11	2 08	7 14	476
11	(1) n 1-5 w h f s hf.....	1	10 John Eggs.....	3 60	3 68	3 68	1 48	5 16	344
	(2) s hf n 2-5 w h f s hf1	10	10 N R.....	3 78	3 86	3 86	1 51	5 37	355
	(3) e hf n 5-5 w h f s hf1	10	11 E Holley.....	3 96	4 05	4 05	1 62	5 67	378
	(4) w 6 a n 1 s 2-5 hf1	5	5 E Mason.....	1 80	1 84	1 84	2 57	4 41	170
	(5) e s a w i d n 2-5 hf1	8	8 G C Marshall.....	1 26	1 29	1 29	51	1 80	0 120
	(6) n h f a w 1 1/2 a n 1-3 s 2-5 hf.....	1	1 A Curtis.....	18	19	19	8	27	0 18
	(7) s a 1/2 a w 1 1/2 a n 1-3 s 5 hf.....	1	1 W Theobald.....	27	28	28	11	39	0 26
	(8) e h f a w 1 1/2 a n h f s 3-5 hf.....	1	1 J N Halliday.....	18	19	19	8	27	0 18
	(9) e 1 a w 2 1/2 a n 1-3 s 2-5 hf.....	1	1 G C Marshall.....	36	37	37	14	51	0 34
	(10) w 1 a e 1-5 s hf.....	1	1 W W Halliday.....	36	37	37	14	51	0 34
	(11) e h f a w 1 1/2 a n 1-5 hf1	1	1 E Sales.....	18	19	19	8	27	0 18
	(12) e q r a w 1 1/2 a n 1-5 hf1	1	1 T Sales.....	09	10	10	2	12	0 08
	(13) e h f a w 1 1/2 a n 1-5 hf1	1	1 N R.....	18	19	19	8	27	0 18
	(14) e 4 a w 1 1/2 a n 1-5 hf1	1	1 G C Marshall.....	1 62	1 66	1 66	68	2 34	156
	(15) e h f a w 1 1/2 a n 1-5 hf1	1	1 J N Halliday.....	18	19	19	8	27	0 18
	(16) e h f a w 1 1/2 a n 1-5 hf1	1	1 J N Halliday.....	18	19	19	8	27	0 18
	(17) e 1 a w 1 1/2 a n 1-5 hf1	1	1 J Conley.....	14	15	15	6	21	0 14
	(18) e 1 a w 6 a n 1-5 hf1	1	1 Parsonage.....	14	15	15	6	21	0 14
	(19) e h f a w 1 1/2 a n 1-5 hf1	1	1 G C Marshall.....	18	19	19	8	27	0 18
	E h f s hf less (A&R).....	1	1 Municipality.....	17 45	17 86	17 86	7 04	24 90	1 660
	School plot (A).....	1	1 Municipality.....	36	37	37	14	51	0 34
	Church plot (B)1 and 2	1	1 Municipality.....	14	15	15	6	21	0 14
	Lot less (B).....	199	199 J Foxton.....	89 86	91 93	91 93	36 47	128 40	8 56
	N hf.....	100	100 P Gleason.....	45 00	46 03	46 03	18 32	64 35	4 29
	S hf.....	100	100 S Griffith.....	45 00	46 03	46 03	18 32	64 35	4 29
	N hf.....	99	99 C J Moore.....	44 55	45 57	45 57	18 08	63 60	4 24
	S hf.....	99	99 W Carter.....	44 55	45 57	45 57	18 08	63 60	4 24
	N hf n hf.....	49	49 S L wellwood.....	22 28	11 53	11 53	4 2	16 06	1 07
	S hf n hf.....	49	49 S L wellwood.....	22 28	11 53	11 53	4 2	16 06	1 07
	N hf a hf.....	49	49 S L wellwood.....	22 28	11 53	11 53	4 2	16 06	1 07
	S h s hf.....	49	49 T Tyhurst.....	22 28	22 78	22 78	9 02	31 80	2 12
	S hf.....	100	100 J Randall.....	10 00	10 22	10 22	4 08	14 25	95
12	(A) Gore s of Ry.....	1	1 C E Smith.....	18	19	19	8	27	0 18
	(B) Gore n of Ry.....	1	1 J E Simpson.....	18	19	19	8	27	0 18
	(C) Mill site w hf.....	1	1 W Ryan.....	27	28	28	11	39	0 26
	(D) Ryan's hf a w hf1	1	1 W Ryan.....	9	10	10	2	12	0 08
	W hf n hf less A B O D and ry.....	45	45 B Gallagher.....	16 38	16 75	16 75	6 65	23 40	1 560
	E h f n hf less ry.....	49	49 L B Marshall.....	21 63	18 49	18 49	7 81	26 30	1 730
	(1) Gallagher's sub-div1	1	1 B Gallagher.....	18	19	19	8	27	0 18
	(2) ".....	1	1 ".....	18	19	19	8	27	0 18
	(3) ".....	1	1 ".....	9	10	10	2	12	0 08
	(4) ".....	1	1 ".....	9	10	10	2	12	0 08
	S hf.....	100	100 S Hall.....	88 25	89 18	89 18	15 47	54 60	3 64
	N hf less ry.....	97	97 T Brady.....	48 65	44 65	44 65	17 75	62 40	4 16
	W 3-10 s hf.....	30	30 S Hall.....	13 50	13 80	13 80	5 55	19 35	1 29
	W 2-8 a 7-10 a hf.....	46	46 E Kearney.....	21 00	21 48	21 48	8 52	30 00	2 00
	E 1-3 e 7-10 a hf.....	28	28 D Fraser.....	10 50	10 78	10 78	4 27	15 00	1 00
	N hf less ry.....	8	8 L B Marshall.....	43 65	44 65	44 65	17 75	62 40	4 16
	S hf.....	100	100 J Marshall.....	45 00	46 03	46 03	18 32	64 35	4 29
	Lot less ry.....	200	200 R B Carter.....	90 00	92 07	92 07	38 48	128 55	8 57
	W 3-1/2 less ry.....	59	59 W B Randall.....	26 55	27 16	27 16	10 79	37 95	2 53
	E h f w 3-5 less ry.....	59	59 G Lethbridge.....	26 55	27 16	27 16	10 79	37 95	2 53
	W 1 e 2-5 n hf.....	30	30 S Lethbridge.....	13 50	13 80	13 80	5 55	19 35	1 29
	E 1-10 n hf.....	10	10 Jas King.....	4 56	4 60	4 60	1 85	6 45	4 1
	W hf a 2 s hf less ry.....	19	19 S Lethbridge.....	8 78	8 97	8 97	3 48	12 46	88
	E 1-5 a hf less ry.....	19	19 Jas King.....	8 78	8 97	8 97	3 48	12 46	88
	W 2-5 n hf.....	60	60 Wm King.....	18 00	18 41	18 41	7 39	25 80	1 72
	E 3-5 n hf.....	60	60 Wm King.....	27 00	27 00	27 00	11 50	38 50	2 68
	N hf n hf.....	60	60 Wm King.....	11 25	11 50	11 50	4 55	16 05	1 07
	N hf a hf less ry.....	60	60 A Highgate.....	21 82	22 81	22 81	8 69	31 50	2 08
	E 2-5 s hf a hf.....	19	19 ".....	6 08	6 12	6 12	2 45	8 70	58

Concession.	Lot or Part Lot.	Arees.	Assessed Owner.	Value of benefit.	Value of outlet liability.	Total as amended by Court of Revision.	To cover interest for 15 years at 4 1/2 per cent.	Total special rate.	Annual assessment during each year for 15 years.
12	W 2-5 s hf s hf s hf.	6	10 G Butler	4 50	4 60	1 85	6 45	4 48	
13	N hf	100	S Hall	36 00	36 83	14 62	51 45	3 48	
	N hf s hf	1	50 W Russell	18 00	18 41	7 39	25 80	1 72	
	S hf s hf	1	50 J Mason	18 00	18 41	7 39	25 80	1 72	
	W hf n hf	2	60 C Watts, sr.	22 50	23 02	9 08	32 10	2 14	
	E hf n hf	2	50 G Butler	22 50	23 02	9 08	32 10	2 14	
	W hf s hf	2	50 C H Watts sr.	12 00	12 27	4 88	17 10	1 14	
	E hf s hf	2	50 C Watts sr.	22 50	23 02	9 08	32 10	2 14	
	W hf n hf	3	50 G C Marshall	22 50	23 02	9 08	32 10	2 14	
	E hf n hf	3	50 J Marshall	22 50	23 02	9 08	32 10	2 14	
	W hf s hf	3	50 W Guttridge	22 50	23 02	9 08	32 10	2 14	
	E hf s hf	3	50 F Sutor	22 50	23 02	9 08	32 10	2 14	
	N hf	4	10 L B Marshall	45 00	46 03	18 32	64 35	4 29	
	W hf s hf	4	50 E Kearney	22 50	23 02	9 08	32 10	2 14	
	E hf s hf	4	50 W H Brown	22 50	23 02	9 08	32 10	2 14	
	N hf	5	10 J W Marshall	45 00	46 03	18 32	64 35	4 29	
	W hf w hf s hf	5	25 H Larabee	11 25	11 50	4 55	16 05	1 07	
	E hf w hf s hf	5	25 H Marlatt	11 25	11 50	4 55	16 05	1 07	
	E hf s hf	5	50 W Marlatt	22 50	23 02	9 08	32 10	2 14	
	W 6a n hf n hf	6	6 W H Trott	2 70	2 76	1 14	8 90	26	
	E 10a w 16a n hf n hf	6	10 C Lethbridge	4 50	4 60	1 85	6 45	4 48	
	W 24a n hf n hf	6	34 H Marlatt	15 80	15 65	6 25	21 90	1 46	
	N hf s hf n hf	6	25 C Dunbrook	11 25	11 50	4 55	16 05	1 07	
	S hf s hf n hf	6	25 J H Piper	11 25	11 50	4 55	16 05	1 07	
	N hf s hf	6	50 A Linnen	22 50	23 02	9 08	32 10	2 14	
	W hf s hf s hf	6	25 "	11 25	11 50	4 55	16 05	1 07	
	E hf s hf s hf	6	25 J Simms	11 25	11 50	4 55	16 05	1 07	
14	Gore lot	1	77 C Dairs	27 72	28 85	11 25	39 60	2 64	
	Gore lot	2	94 I Clifford	37 20	37 06	15 04	52 10	3 54	
	W hf n 100a	3	50 A Costaworth	22 50	23 02	9 08	32 10	2 14	
	E hf n 100a	3	50 J Elliott	22 50	23 02	9 08	32 10	2 14	
	Gore s of n 100a	3	11 N R.	4 95	5 06	1 99	7 05	47	
	W hf n 100a	4	50 R Welsh	22 50	23 02	9 08	32 10	2 14	
	E hf n 100a	4	50 D Ferrin	22 50	23 02	9 08	32 10	2 14	
	Gore s of 100a	4	27 Cath Doyle	12 15	12 42	4 88	17 25	1 16	
	W hf n 100a	6	60 T Mason	22 50	23 0	9 08	32 10	2 14	
	E hf n 100a	6	59 R Mason	22 50	23 02	9 08	32 10	2 14	
	Gore s of n 100a	6	44 T L Pardo	19 80	20 25	8 10	28 35	1 89	
	Lot	6	161	72 45	74 12	29 88	103 50	6 90	
	Can. South'n R'y across lots 3 to 9 inclusiv.			10 00	10 22	4 08	14 25	96	
	L. Erie & Det. R. R'y across lots 1 to 6 incl.			8 00	8 18	3 22	11 40	76	
	<b>Total on lands</b>			<b>728 00</b>	<b>745 10 49</b>	<b>529 96</b>	<b>2099 00</b>	<b>7390 95</b>	<b>492 78</b>
	4 and 5 sideroad all			12 00	12 27	4 88	17 10	1 14	
	6 and 7 sideroad s of R P drain			795 00	15 00	810 15	1181 75	76 45	
	9 and 10 sideroad across con 6			1 72	1 50	3 25	4 5	80	
	4 and 5 con road from lots 4 to 8 incl.			85 00	1 00	86 02	34 18	8 01	
	5 and 6 con road from lots 2 to 11 incl			11 50	8 00	99 68	81 32	9 23	
	6 and 7 con road from lots 2 to s hf 9 incl			350 00	11 00	390 09	155 16	36 85	
	7 and A con road from lots 2 to s hf 8 incl.			10 00	10 22	4 13	14 25	95	
	A and 8 con road from lots 1 to 6 incl.			12 00	12 27	4 88	17 10	1 14	
	8 and 9 con road from lots 1 to 9 incl.			8 00	8 18	3 22	11 40	76	
	9 and 10 con road from lots 1 to 6 incl			8 00	8 18	3 22	11 40	76	
	10 and 11 con road from lots 1 to 6 incl.			8 00	8 18	3 22	11 40	76	
	11 and 12 con road from lots 1 to 6 incl.			8 00	8 18	3 22	11 40	76	
	12 and 13 con road from lots 1 to 6 incl.			8 00	8 18	3 22	11 40	76	
	13 and 14 con road from lots 1 to 6 incl.			8 00	8 18	3 22	11 40	76	
	Road in rear of Talbot road lots from lots 1 to 6 inclusive.			4 00	4 00	1 91	5 70	38	
	2/3 of the assmt against townline between Raleigh and Tilbury East, the other half being charged against Tilbury East			6 30	6 44	2 56	9 00	60	
	<b>Total on roads</b>			<b>1823 22</b>	<b>129 80</b>	<b>1468 36</b>	<b>588 84</b>	<b>2072 40</b>	<b>138 16</b>
	<b>Total on lands</b>			<b>2106 22</b>	<b>4069 29</b>	<b>6775 51</b>	<b>2687 84</b>	<b>9463 35</b>	<b>630 89</b>

said there on the over and whole years have

New of the liable force Govern

J. G.

ally a Tent

on " the T 1896, the D pursu part of appea Muni Revis

to ha ten d Reev Raleigh Court passin

R. J

4. For paying the sum of \$1483.56, the amount assessed against the said roads of the said Municipality of Raleigh, and for covering interest thereon for 15 years at the rate of 4½ per centum per annum, a special rate on the dollar sufficient to produce the required yearly amount thereof, shall, over and above all other rates, be levied and collected (in the same manner and at the same time as taxes are levied and collected), upon and from the whole rateable property in the Township of Raleigh in each year for 15 years after the final passing of this By-law during which the said debentures have to run.

5. This By-law shall be printed and published in the Otham BANNER Newspaper for four weeks previous to the final passing thereof, and a copy of the same shall be served upon the head of the other Municipality liable to contribute towards the cost of the said work; and shall come into force upon and after the final passing thereof and may be cited "The Government Drain No. Two Repair By-Law 1896."

Read a third time and finally passed 20th July, 1896.

J. G. STEWART, Clerk. (Seal.) R. J. MORRISON, Reeve

I hereby certify the foregoing to be a true copy of a By-law provisionally adopted by the Municipal Council of the Township of Raleigh, on the Tenth day of February, A. D., 1896.

J. G. STEWART,  
Clerk of the said Municipality.

NOTICE.

Notice is hereby given that the first sitting of the Court of Revision on "The Government Drain No. 2 Repair By-Law, 1896, will be held in the Town Hall, in the Township of Raleigh, on Monday, the 6th of April, 1896, commencing at ten o'clock in the forenoon in the manner provided by the Drainage Act, 1894, for the hearing and trial of complaints made in pursuance of said Act, against the assessment on lands and roads or any part of them in the Township of Raleigh in said By-law; written notice of appeal in each case as directed by said Act to be served on the Clerk of the Municipality at least ten days prior to the first sitting of the said Court of Revision.

AND FURTHER NOTICE is hereby given that anyone intending to apply to have the said By Law or any part thereof quashed, must, not later than ten days after the final passing thereof, serve notice in writing upon the Reeve or other head officer and upon the Clerk of the said Township of Raleigh, of his intention to make application for that purpose to the High Court of Justice at Toronto during the six weeks next ensuing the final passing of said By-law.

Dated at Raleigh this tenth day February, A. D., 1896.

First published 11th March, 1896.

R. J. MORRISON, REEVE.

J. G. STEWART, CLERK.

Annual assessment during each year for 15 years.	
45	48
45	3 48
80	1 72
80	1 72
10	2 14
10	2 14
10	1 14
10	2 14
10	2 14
10	2 14
10	2 14
10	2 14
85	4 29
10	2 14
10	2 14
05	1 07
05	1 07
10	2 14
90	26
45	48
90	1 46
05	1 07
05	1 07
10	2 14
05	1 07
05	1 07
60	2 64
10	3 54
10	2 14
10	2 14
05	47
2 10	2 14
2 10	2 14
7 25	1 15
2 10	2 14
2 10	2 14
85	1 89
50	6 90
4 25	95
1 40	78
0 95	492 78
7 10	1 14
1 75	75 45
4 5	80
0 15	8 01
9 20	9 23
5 25	36 35
4 25	95
7 10	1 14
1 40	76
1 40	76
1 40	76
1 40	76
1 40	76
5 70	36
9 00	60
2 40	138 16
3 85	650 89

## No. 656—A BY-LAW

To assess and levy rates for County, Township and School purposes, for the year 1896.

BE IT ENACTED by the Municipal Council of the Corporation of the Township of Raleigh, in the County of Kent :—

1. That the following sums shall be levied and collected upon and from all the rateable property of the Township of Raleigh, in the year of our Lord 1896.

(1.) The sum of \$5048.86 for the general purposes of the County of Kent, by a rate of 2 1-10 mills in the dollar.

(2) The sum of \$5000 for the general purposes of the Township of Raleigh, as per schedule "A" hereunto annexed, by a rate of 2 mills in the dollar.

(3.) The sum of \$2278 50, being the amount required to be raised for each School Section by general rate, as provided in Section 66 of The Public Schools Act 1856, exclusive of the property of certain supporters of Separate Schools, by a rate of 1 1-10 mill in the dollar.

2. That the Clerk of this Corporation is hereby required to levy a special rate (over and above all other rates) upon, and which shall be collected from all the rateable property included in each and every School Section, the trustees of which shall furnish him, on or before the 24th day of August, with a written statement signed by the Secretary-Treasurer and certified by the seal thereof, of the amount required for Public or Separate School purposes respectively in each School Section (less the amount required to be raised, as aforesaid, by general rate) such a rate pro rata as will amount to the sum so required as near as may be; and the Treasurer of this Corporation is hereby authorized and instructed to pay to the order of the Secretary-Treasurer or Trustees of each School Section all moneys so levied and credited to each School Section.

3. That the rates so imposed by this By-law shall be collected by the Collector of Rates for the said Township of Raleigh, and paid over to the Treasurer of this Corporation in bankable funds on or before the Fourteenth day of December, A. D. 1896, in so far as the law will enable him so to do, unless otherwise ordered by this Council.

4. That Harvey Jenner be, and he is hereby appointed Collector of Rates for the said Township of Raleigh during the current year, and until the said rates are all collected and a due return made to the Treasurer of this Corporation, (the amount so collected to be paid over to the Treasurer at least every two weeks) conditionally upon his furnishing bonds duly executed by himself, and good and sufficient sureties to be approved by this Council, in the sum of Ten Thousand Dollars. And for the due performance of these and all duties of Collector as provided by the statutes of

Ontario and the By-laws of this Municipality, he shall be paid the sum of one hundred and twenty dollars inclusive of all duties that do or may pertain thereto.

Finally passed this tenth day of August, 1896.

J. G. STEWART, Clerk.

Seal

R. J. MORRISON, Reeve.

SCHEDULE "A."

Pike Pumping Schedule "A" .....	\$ 8 16
Simpson Drain .....	258 84
Burns Drain .....	42 30
Raleigh Plains Drain .....	640 95
Government Drain No. 2 .....	138 16
Mud and Indian Creek Drain .....	291 53
Ohinnick Drain .....	47 00
Election Expenses .....	145 00
Charity .....	418 85
Salaries .....	1006 80
Law Expenses .....	400 00
Roads and Bridges .....	1150 50
Miscellaneous .....	521 91
	<hr/>
	\$5000 00

No. 657—A BY-LAW

To appoint an Engineer to receive the Raleigh Plains Drain from the Contractors.

WHEREAS it is expedient to appoint an Engineer for the purpose of examining the work performed by the Chatham Dredging Company on the Raleigh Plains Drain, and to report the completion of the same when performed according to the specifications.

And whereas Angus Smith, O. L. S., of the Town of Ridgetown, is a fit and competent person for such purpose.

Therefore the said Council of the Corporation of the Township of Raleigh enacts as follows:—

1. That Angus Smith, O. L. S., be, and he is hereby appointed Engineer to examine and report from time to time as the Raleigh Plains Drain is completed according to the specifications thereof, as shown in the contract with the said Company and the By-law of the Corporation authorizing the work.

Read a third time and passed this Seventh day of September, A. D., 1896.

J. G. STEWART, Clerk.

Seal

R. J. MORRISON, Reeve.

As amended by By-Law No. 660. A By-Law to appoint Deputy Returning Officers and to Provide Polling Places for holding elections in the Township of Raleigh during the year 1897. Also to appoint a place for holding nominations therefore.

The Municipal Council of the Corporation of the Township of Raleigh enacts as follows :

1. In case a poll be demanded by any candidate or elector at the nomination of candidates for the office of Reeve, Deputy-Reeve and Councillors of the Municipality during the year 1897, the elections shall take place and be held in the several polling sub-divisions of the Municipality as provided by law, and at the following places, that is to say :—

In Polling Sub-division No. One—At the School House in Union School Section No. Six.

In Polling Sub-division No. Two—At the School House in School Section No. Three.

In Polling Sub-division No. Three—At the South School House in School Section No. Four.

In Polling Sub-division No. Four—At the School House in School Section No. Thirteen.

In Polling Sub-division No. Five—At the Separate School House in School Section No. Five.

In Polling Sub-division No. Six—At the Cheese Factory in the Village of Merlin.

In Polling Sub-division No. Seven—At the Foresters' Hall in the Village of Buxton.

In Polling Sub-division No. Eight—At the School House in School Section No. Eight.

In Polling Sub-division No. Nine—At the School House in School Section No. Nine.

In Polling Sub-division No. Ten—At the School House in School Section No. Ten.

2. The following named persons are hereby appointed Deputy-Returning Officers to hold any Municipal election required to take place in the several polling sub-divisions as aforesaid during the year 1897, viz.:—

In Polling Sub-division No. One—Donald McPherson.

In Polling Sub-division No. Two—Joseph J. Payne.

In Polling Sub-division No. Three—Elbert S. Dyke.

In Polling Sub-division No. Four—George B. Shreeve.

day i  
take  
Ralei

J. G.

To pr  
F  
M

WHE  
owner  
revised  
by the  
Town  
petitio  
cession  
drain,  
said lo

A  
to be n  
purpos  
for the  
therefo  
drainag  
to be m  
work, a  
as near  
liability  
such dr  
ment so  
be asses  
in that  
W. G. M  
follows :



In Polling Sub-division No. Five—Michael Doyle.  
 In Polling Sub-division No. Six—Matthew Dillon.  
 In Polling Sub-division No. Seven—James Hancock.  
 In Polling Sub-division No. Eight—John E. Harvey.  
 In Polling Sub-division No. Nine—James Goulet.  
 In Polling Sub-division No. Ten—Wm. H. Pardo, Jr.

3. The public meeting required to take place at noon on the last Monday in December for the purpose of nominating officers as aforesaid, shall take place and be held in the Township Hall in the said Township of Raleigh, at noon on Monday, the Twenty-eighth day of December, A. D. 1896.

Read a third time and finally passed this 30th day of November, 1896

J. G. STEWART, Clerk.

(Seal.)

R. J. MORRISON, Reeve

No. 659.—A BY-LAW

To provide for the construction of the Chinnick Drain in the Township of Raleigh, in the County of Kent, and for borrowing on the credit of the Municipality the sum of \$2,311.70 for completing the same.

Provisionally adopted the Twentieth day of April, 1896.

WHEREAS the majority in number of the resident and non-resident owners (exclusive of farmers' sons not actual owners), as shown by the last revised assessment roll, of the property hereinafter set forth to be benefitted by the proposed drainage work, have petitioned the Council of the said Township of Raleigh, praying that the area of land described in the said petition, and including the north halves of lots 13 to 18 in the Fifth Concession, and lots 12 to 21 in the Sixth Concession be drained by means of a drain, following as near as may be the natural watercourse running through said lots in the Sixth Concession.

And whereas, thereupon, the said Council has procured an examination to be made by W. G. McGeorge, O. L. S., being a person competent for such purpose, of the said area proposed to be drained, and the means suggested therefore, and has also procured plans, specifications and estimates of the drainage work to be made by the said W. G. McGeorge, and an assessment to be made by him of the lands and roads to be benefitted by such drainage work, and of other lands and roads liable for contribution thereto, stating as nearly as he can, the proportion of benefit, outlet liability and injuring liability which, in his opinion, will be derived or incurred in consequence of such drainage work by every road and lot, or portion of lot, the said assessment so made, being the assessment hereinafter by this by-law, enacted to be assessed and levied upon the roads and lots, or parts of lots, hereinafter in that behalf specially set forth and described, and the report of the said W. G. McGeorge in respect thereof, and of the said drainage work, being as follows;

Chatham, March 25th, 1896.

Having been instructed, under a resolution of your Honorable Body, to make an examination of the area proposed to be drained under the petition of James Chinnick and others, and to report as to the means suggested for the drainage thereof, with plans, specifications and estimates of the drainage work so reported on, and to make an assessment therefor of the lands and roads benefitted by such drainage work, and of other lands and roads liable for contribution thereto under the Drainage Act. I beg to report that I have made such examination and a survey of the drain asked for in the petition, and have planted stakes and taken levels to guide in its construction.

The petition asks for the deepening and clearing out of the watercourse known as the Indian Creek from lot 21 in the 3rd Concession on E. B. L. to the road between Concessions 5th and 6th, thence along said road to the Raleigh Plains Drain, and according to Mr. Coad's plans, excepting that the drain shall be two feet or thereby of less depth.

I have endeavored to work as closely as possible to the views of the petitioners, and would say that the drain as now planned, while not so deep as I would like to see it made, will well repay the expenditure involved and will remove the stagnant waters of the creek, which is what is chiefly desired, and will form the basis for a further deepening which can be easily made when the muck of the creek bed has settled down from this initiatory work.

This work will benefit lands assessed and afford an outlet for numerous farm drains in this locality. Aside from this it would be justified on the score of health alone.

It will begin at the line of lots 20 and 21 in the 3rd Concession, E. B. L., in the bed of the Indian Creek, and will thence run, as shown on the plan accompanying this my report, through said lot 20 and through lots 19, 18, 17, 16, 15, 14, 13 and 12 in the 6th Concession, following the course of Indian Creek, thence along the southerly side of the 5th and 6th Concessions Road to the 12 and 13 Side Road at the jog, thence southeasterly in Government Drain No. 1, the depth of the jog, then crossing the 12 and 13 Road and along the southerly side of the 5th and 6th Concessions Road to the new cut of the Raleigh Plains Drain.

The excavated earth will be cast three feet clear of the drain, and where the drain runs through the lands of owners, the earth will be spread sufficiently for easy cultivation. Where it crosses a public road it will be spread suitably for easy public travel, and where the drain runs along a public road it will, with the consent of the council, be spread on the road suitably for public travel, and to a width of twenty feet; all opening through the road to the north to be filled to a uniform level with the road at each side of the opening, and all old timbers of the culverts at these openings to be removed and carefully piled up for future use by the Council and as directed by the Commissioner in charge of the work.

By the words "side of the road" is meant, side of the travelled part of the road.

The plan to be made to accord with the data furnished on the profile accompanying this, my report.

My estimate of the cost of the work is as follows:—

From Station 0 to Station 10, a distance of 60 rods, at 80c. per rod.						\$48 00	
"	10	"	20,	"	60	" 80c. "	. 48 00
"	20	"	30,	"	60	" \$1.10 "	. 66 00
"	30	"	40,	"	60	" 1.10 "	. 66 00
"	40	"	50,	"	60	" 1.50 "	. 90 00
"	50	"	60,	"	60	" 1.50 "	. 90 00
"	60	"	70,	"	60	" 1.25 "	. 75 00
"	70	"	80,	"	60	" 1.60 "	. 96 00
"	80	"	90,	"	60	" 1.80 "	. 108 00
"	90	"	100,	"	60	" 1.60 "	. 96 00
"	100	"	110,	"	60	" 1.60 "	. 96 00
"	110	"	120,	"	60	" 1.60 "	. 96 00
"	120	"	130,	"	60	" 1.20 "	. 72 00
"	130	"	140,	"	60	" 1.00 "	. 60 00
"	140	"	150,	"	60	" 1.00 "	. 60 00
"	150	"	160,	"	60	" 1.00 "	. 60 00
"	160	"	169,	"	54	" 80 "	. 43 20
"	169	"	211,	"	252	" 2.50 "	. to

include grading earth on road, removing old culverts and bridges at old Raleigh Plains Drain, at Government Drain, at 12 and 13 Road in 5th Concession, and at Indian Creek, and filling up and grading these openings, moving the excavated earth forward or back for these purposes.....630 00

Culvert at 19 and 20 road, repair to be paid by municipality ..... 15 00  
Culvert at 18 and 19 road, repair to be paid by municipality ..... 20 00  
Culvert at 12 & 13 Sideroad, to be constructed and paid for by mun'y 30 00

Bridges under Sub-section 2 of section 9:—  
1 at lot 11, in 6th Concession.....\$15 00  
1 at n hf n hf 12, in 6th Concession..... 15 00  
1 at w hf n 72 acres, lot 13 in 6th Concession..... 15 00  
1 at e hf n 72 acres, 13 in 6th Concession ..... 15 00-60 00

Bridges (allowance for) to be paid to the respective owners under Sub-section 3, of Section 9—  
1 on n hf lot 14, in 6th Concession, 100 acres..... 10 00  
1 on w hf n hf 15, in 6th Concession, 50 acres..... 10 00  
1 on w 4-5 e hf n hf 15, in 6th Concession, 40 acres.. 10 00  
1 on w hf s hf 16, in 6th Concession, 50 acres..... 10 00  
1 on e hf s hf 16, in 6th Concession, 50 acres..... 10 00  
1 on s L 17, in 6th Concession, 100 acres ..... 10 00  
1 on w hf s hf 18, in 6th Concession, 50 acres ..... 10 00  
1 on e hf s hf 18, in 6th Concession, 50 acres..... 10 00  
1 on w 130 acres 19, in 6th Concession, 130 ac..... 10 00

1 on e 135 acres 19, in 6th Concession, 135 ac .....	10 00
1 on w hf n hf 20, (less Mrs. Doherty's 10 acres) in 3d Con. E. B. L., 40 acres .....	10 00-110 00
To this add for survey, plans, estimates, report, etc .....	41 50
Assistants in survey .....	12 00
Publishing By-law.....	40 00
Letting and Superintending.....	60 00
Clerk's fees say.....	20 00
Registering By-law and Debentures .....	3 00-176 50

Making a total of. ....\$2311 70

This sum I assess as in the annexed Schedule against the lands and roads benefitted and using the drain as an outlet.

I have the honor to be, Gentlemen, your obedient servant,

W. G. McGEORGE.

And Whereas the said council are of opinion that the drainage of the area described is desirable :—

Therefore the said Municipal Council of the said Township of Raleigh, pursuant to the provisions of "The Drainage Act 1894," enacts as follows :

1st. The said report, plans, specifications, assessments and estimates are hereby adopted and the drainage work as therein indicated and set forth shall be made and constructed in accordance therewith.

2nd. The Reeve of the said Township may borrow on the credit of the Corporation of the said Township of Raleigh, the sum of \$2,311.70, being the funds necessary for the work not otherwise provided for, and may issue debentures of the Corporation to that amount in sums of not less than \$50 each, and payable within ten years from the date thereof, with interest at the rate of five per centum per annum, that is to say, in ten consecutive equal annual payments, such debentures to include principal and interest without coupons, and to be payable at the Canadian Bank of Commerce in the City of Oshawa.

3rd. For paying the sum of \$1503 34, the amounts charged against the said lands for benefit, and the sum of \$433.13 the amounts charged against the said lands for outlet liability, apart from lands or roads belonging to or controlled by the Municipality, and for covering interest thereon for ten years at the rate of five per centum per annum, the following total special rates, over and above all other rates shall be assessed, levied and collected (in the same manner and at the same time as other taxes are levied and collected) upon and from the undermentioned lots and parts of lots and roads, and the amount of the said total special rate and interest against each lot or part of lots, respectively, shall be divided into ten equal parts, and one such part shall be assessed, levied and collected, as aforesaid, in each year for ten years after the final passing of the By-law, during which the said debentures have to run.

the C  
Concession.  
7  
3 E B  
4 E B  
Road b  
Road b  
Road b  
18 and  
19 and  
12 and

SCHEDULE of Assessment on Lands and Roads in the Township of Raleigh for the construction of the Chinnick Drain for benefit and for outlet.

Concession.	Lot or Part Lot.	Acres.	Assessed Owner.	Value of Benefit.	Value of outlet Liability.	As amended by Court of Revision.	Total as amended by Judge.	To cover interest for 10 years at 5 per cent.	Total special rate.	Annual assessment during each year for 10 years.
5	S hf.....	100	Jas Weir.....	78 00		78 00	struck off			
	E hf s hf.....	15	G Hitchcock.....	7 00	7 00	20 00	20 70	6 10	28 80	2 68
	W hf s hf.....	15	Ellen Dowling.....	2 00	2 00	10 00	10 35	3 05	13 40	1 24
	S hf.....	100	S Bullis.....	9 00	10 00	25 00	25 88	7 62	33 50	2 85
	S hf.....	100	John Smith.....		5 00	5 00	5 15	1 53	6 70	5 7
	S hf w hf s hf.....	18	H Wilcox.....		1 00	struck off				
	S hf s hf s hf.....	13	T Granbois.....		1 00	struck off				
	S hf w hf.....	50	A J Dolea.....		3 00	struck off				
6	E hf n hf.....	11	R C Ross.....		1 00	1 00	1 04	36	1 30	13
	S hf n hf.....	12	J Thackeray.....		3 00	2 00	3 07		3 70	
	N hf n hf.....	12	Mrs W Brown.....		3 00	3 00	3 28	2 42	10 70	1 07
	S hf.....	100	N Irwin.....	13 00	7 00	20 00	20 70	6 10	26 80	2 08
	E hf n 72a.....	18	J Dowling.....	52 00	5 00	50 00	51 75	15 25	67 00	6 70
	S 28a n hf.....	18		13 00	4 00	17 00	17 60	5 30	23 90	2 29
	W hf n 72a.....	18	W J Morrison.....	52 00	5 00	57 00	59 00	17 40	76 40	7 44
	S hf.....	100	N Irwin.....	16 00	5 00	21 00	21 74	6 46	28 20	2 32
	N hf.....	14	W H Irwin.....	155 00	17 00	142 00	145 97	48 33	190 30	19 03
	W s hf.....	75	F Sutor.....	56 00	11 00	67 00	69 35	20 45	89 80	8 33
	E q s hf.....	25	J Sutor.....	18 00	5 00	23 00	23 81	6 99	30 80	3 08
	W hf n hf.....	50	G Sewell.....	65 00	11 00	76 00	78 06	23 14	101 20	10 18
	W 4-5 e hf n hf.....	15	J Thackeray.....	85 00	9 00	44 00	45 84	13 43	59 00	5 90
	E 1-5 e hf n hf.....	15	Mrs W Brown.....	8 00	2 00	10 00	10 35	3 05	13 40	1 84
	W hf s hf.....	50	J Sutor.....	66 00	11 00	61 00	63 14	18 66	81 80	8 18
	E hf s hf.....	50	F Sutor.....	60 00	11 00	71 00	73 49	21 71	95 20	9 52
	W hf n hf.....	50	Mrs W Brown.....	35 00	11 00	46 00	47 61	14 09	61 70	6 17
	E hf n hf.....	50	Wm Lee.....	30 00	11 00	41 00	42 44	12 56	55 00	5 50
	W 1-10 s hf.....	17	F Sutor.....	16 60	2 50	10 00	10 35	3 05	13 40	1 34
	E 9-10 s hf.....	17	T Montgomery.....	140 00	19 50	133 50	138 17	40 73	178 90	17 89
	N hf.....	100	T Montgomery.....	26 00	22 00	48 00	49 68	14 62	64 30	6 48
	W hf s hf.....	50	John Lee.....	78 00	11 00	81 00	83 84	24 76	108 60	10 86
	E hf s hf.....	50	Thos Lee.....	78 00	11 00	81 00	83 84	24 76	108 60	10 86
	N hf.....	100	T Montgomery.....	26 00	8 50	34 50	35 71	10 49	46 20	4 62
	W hf.....	100	Jas Chinnick.....	103 00	22 00	115 00	119 02	35 08	154 10	15 41
	E hf.....	185	John Chinnick.....	104 10	23 00	118 50	122 05	36 15	154 80	15 83
7	N 3-5.....	190	J Symngton.....	13 00	26 00	69 00	71 42	21 08	92 50	9 25
	N 1-3 n 3-1.....	19	Mrs M Davidson.....		13 00	23 00	23 81	7 09	30 90	3 09
	N hf n hf s 2-5.....	19	A Askins.....			6 00	6 19	1 81	8 00	8 00
	N hf.....	100	Thos Irwin.....			30 00	31 06	9 15	40 20	4 02
8 E B	N hf s hf less Doherty's 10 ac. 20	40	Geo Shaw.....	82 00	28 00	78 00	80 78	23 77	104 50	10 45
	Doherty's 10a.....	20	Geo Shaw.....	2 50	2 50	5 00	5 18	1 52	6 70	6 7
	S hf s hf.....	20	R Lane.....		13 00	23 00	23 81	7 09	30 90	3 09
	W hf.....	100	L Howard.....	52 00	13 00	108 00	111 78	32 92	144 70	14 47
	W hf s hf.....	21	M O'Rourke.....		13 00	23 00	23 81	7 09	30 90	3 09
	E hf s hf.....	21	A O'Rourke.....		13 00	23 00	23 81	7 09	30 90	3 09
	W hf n hf.....	21	H Drury.....	20 00	6 50	26 50	27 40	8 00	35 40	3 54
4 E B	W hf n hf.....	20	P Ferguson.....		3 00	6 00	6 19	1 81	8 00	8 00
	E hf n hf.....	20	L Howard.....		6 00	6 00	6 19	1 81	8 00	8 00
	W hf n hf.....	21	".....		6 00	6 00	6 19	1 81	8 00	8 00
Total on lands.....				1580 50	418 50	1949 00	1988 47	571 28	2507 70	250 77
Road between Cons 5 and 6.....				250 00	4 00	254 00	262 79	77 71	340 50	34 05
Road between Cons 6 and 7.....				4 00	1 00	5 00	5 17	1 58	6 70	6 7
Road between Cons 2 and 3 E B.....				8 00	1 00	9 00	9 30	2 80	11 90	1 19
Road between Cons 3 and 4 E B.....					1 00	1 00	1 03	27	1 30	1 3
18 and 19 Sideroad.....				30 00	1 00	31 00	32 07	9 53	41 60	4 16
19 and 20 Sideroad.....				30 00	1 70	31 70	32 80	9 70	42 50	4 25
12 and 13 Sideroad.....				30 00	1 00	31 00	32 07	9 53	41 60	4 16
Total on roads.....				852 00	10 70	862 70	875 23	110 87	488 10	48 61
Total on lands and roads.....				1882 50	429 20	2311 70	2311 70	682 10	2993 80	299 33
Total for benefit.....						\$1508 34				
Total for outlet liability.....						438 13				
Roads of Municipality.....						875 23				
						\$2811 70				

110 00  
 0-176 50  
 2311 70  
 lands and  
 t,  
 RGE.  
 e of the  
 Raleigh,  
 follows:  
 imates are  
 set forth  
 dit of the  
 70, being  
 may issue  
 than \$50  
 interest at  
 onsecutive  
 d interest  
 mmerce in  
 gainst the  
 ed against  
 ging to or  
 on for ten  
 tal special  
 d collected  
 levied and  
 f lots and  
 gainst each  
 parts, and  
 d, in each  
 which the

4th. To pay the sum of \$375.23, the amount assessed against the said roads and lands of the municipality, and for covering interest thereon for ten years, at the rate of five per centum per annum, a special rate on the dollar sufficient to produce the required yearly amount thereof, shall (over and above all other rates) be levied and collected in the same manner and at the same time as taxes are levied and collected, upon and from the whole rateable property in the Township of Raleigh, in each year for ten years after the passing of the By-law, during which the said debentures have to run.

5th. James Chinnick is hereby appointed Commissioner to let the contract or contracts for the said drainage work and works connected therewith, by public sale to the lowest bidder (not exceeding the estimate); but every such contractor, with one good and sufficient surety, shall be acquired forthwith to enter into bonds for the due performance and completion of such contract according to said plans and specifications, and within the time mentioned in such bond (unless otherwise ordered by the Council), and it shall be the duty of the said Commissioner to cause the said works to be made and completed in accordance with such plans and specifications, and to grant orders on the Treasurer to each contractor, less twenty-five per cent. of the amount due, until the contract is fully completed and duly accepted by a competent engineer; and for the due performance of these and all duties of Commissioner, he, the said Commissioner, shall be paid the sum of fifty dollars.

6th. This By-law shall be published as provided in Section 22 of the Drainage Act, 1894, and shall not come into force upon and after the final passing thereof, and may be cited "The Chinnick Drain By-law."

Read a third time and passed this Thirtieth day of November, A. D. 1896.

J. G. STEWART, Clerk.

Seal

R. J. MORRISON, Reeve.

---

No. 660—A BY-LAW

To amend By-law No. 658, which see as amended.

---

No. 661—A BY-LAW

To appoint certain Municipal Officers.

The Municipal Council of the Township of Raleigh, in the County of Kent, enacts as follows:

1. The following named persons are hereby appointed Commissioners of Rural Road Divisions and Watercourses, viz:

In the First Rural Road Division, James Chinnick.

In the Second Rural Road Division, Albert H. White.

In the Third Rural Road Division, George McKay.  
 In the Fourth Rural Road Division, Letson A. Pardo.  
 In the Fifth Rural Road Division, James Clayton.

2. The following named persons are hereby appointed a Local Board of Health, under the provisions of the Public Health Act and amendments thereto, viz:—

Albert H. White, chairman, (ex-officio).

J. G. Stewart, Secretary, (ex-officio.)

S. N. Young, M. D., Medical Health Officer.

James Chinnick, one year; Nelson H. Shepley, two years; Letson A. Pardo, three years.

The said Medical Health Officer and Secretary shall each be paid a salary of Fifteen Dollars per annum, and each member of the Board shall be paid Two Dollars per day for each day he is called upon to act.

3. The following named persons are hereby appointed Auditors, viz: James N. Halliday, nominated by the Reeve, and Albert E. Robinson, nominated by the Council, who, in consideration of the sum of Twelve Dollars each per annum shall perform all the duties required by Section 263 of the Consolidated Municipal Act 1892.

4. James R. Irving is hereby appointed Assessor, who, in addition to the duties required under the provisions of the Assessment Act, shall perform all the duties required under Section 11, of the Truancy Act, and equalizing of Union School rates, and the said Assessor, for such duties duly performed, shall be paid the sum of Ninety Dollars.

Passed in open Council this Eleventh day of January, A. D. 1897.

A. H. WHITE, REEVE.

Seal

J. G. STEWART, CLERK

No. 662—A BY-LAW

To appoint a Commissioner to superintend the work of repairing the machinery of the Pike Pump, and to operate and maintain the same.

Whereas, the wheel and machinery operating the pump of the Pike Drainage Works are in need of repair so as to be able to perform the work it was intended to perform.

Therefore it is enacted by the Municipal Council of the Township of Raleigh, in the County of Kent, that Charles Crow be appointed Commissioner with power to make all necessary contracts, and purchase all necessary material, and employ all necessary labor that may be required to make such temporary repairs as may be necessary to provide for the drainage of the lands included in the Pike Drainage Scheme, until a permanent scheme be decided upon, and to report to this Council all accounts in connection with the said work, which shall be passed upon by this Council.

Read a third time and passed this Eleventh day of January, A. D. 1897.

J. G. STEWART, CLERK.

Seal

A. H. WHITE, REEVE

## No. 663—A BY-LAW

To repeal By-law No. 505, intituled "A By-law to regulate the keeping and running at large of dogs."

Finally passed 1st March, 1897,

The Municipal Council of the Township of Raleigh, in the County of Kent, enacts as follows:—

By-law No. 505, intituled "A By-law to regulate the keeping and running at large of dogs is hereby repealed.

2. The Act, Chapter 214, R. S. O. 1887, and amendments thereto, is hereby declared to be in force in this municipality from and after the passing of this By-law.

3. All By-laws or parts of By-laws hitherto passed by this Council and inconsistent with this By-law is hereby repealed.

J. G. STEWART, CLERK.

Seal.

A. H. WHITE, REEVE.

## No. 664—A BY-LAW

Respecting the Office of Clerk.

The Municipal Council of the Township of Raleigh, in the County of Kent, enacts as follows:

1. John G. Stewart is hereby re-appointed Clerk of the Municipality of the Township of Raleigh.

2. The said John G. Stewart shall truly record in a book, without note or comment, all resolutions, decisions, and other proceedings of the Council and if required by any member present shall record the name and vote of every member voting on any matter submitted, and shall keep the books, records and accounts of the Council, and shall preserve and file all accounts acted upon by the Council, and also the originals or certified copies of all by-laws and of all minutes of the proceedings of the Council, all of which he shall so keep in his office or in the place appointed by By-law of the Council.

3 The said John G. Stewart shall be paid for his services the sum of Five Hundred and Fifty Dollars per annum, to be paid by four equal quarterly instalments of \$137.50 each, which sum shall include all duties required to be performed by the Clerk under the Municipal Act; the Assessment Act, the Drainage Act, the Ditches and Watercourses Act, the Tile Drainage Act, the Voter's Lists Act, the Public Schools Act, the Separate Schools Act, and by any By-law or resolution of Council for this municipality. The said Clerk to be repaid all disbursements necessarily incurred by him in the discharge of his duties.

4. The said Clerk shall hold office during the pleasure of the Council.

5.  
this By

Pa

J. G.

To app

Th

Kent en

1.

Highwa  
follows

1 Jose

2 Alex

3 Geor

4 Geor

5 Jam

6 Chas

7 Adol

8 Isaac

9 Abra

10 Wm.

11 Geo.

12 Luc

13 John

14 Albe

15 Willi

16 Anth

17 Alex

18 Patri

19 Milto

20 Wm.

21 Wm.

22 Coler

23 Georg

24 Thom

25 Jame

26 Willi

27 Danie

28 Josep

29 Rich.

30 Oscar

31 David

32 Davi



5. All By-laws or parts of By-laws heretofore passed inconsistent with this By-law are hereby repealed.

Passed in open Council this First day of March, 1897.

J. G. STEWART, CLERK.

Seal.

A. H. WHITE, REEVE.

No. 665—A BY-LAW

To appoint certain Municipal Officers.

The Municipal Council of the Township of Raleigh in the County of Kent enacts as follows:—

1. The following named persons are hereby appointed Overseers of Highways in each of the respective Statute Labor Divisions, numbered as follows:—

1 Joseph Thomas  
 2 Alex. Peck  
 3 George Ernette  
 4 George Bailey  
 5 James Orr  
 6 Chas Phipps  
 7 Adolph Myers  
 8 Isaac Green  
 9 Abram G Shreeve  
 10 Wm. McFadden  
 11 Geo. F. Suitor  
 12 Lucus Lecocq  
 13 John T. Dean  
 14 Albert Forhan  
 15 William Clark  
 16 Anthony Shupe, Sr  
 17 Alex. S. Robertson  
 18 Patrick Kahler  
 19 Milton Backus  
 20 Wm. Dolson  
 21 Wm. Drury  
 22 Coleman Roe  
 23 George Hitchcock  
 24 Thomas Smith  
 25 James Armstrong  
 26 William Grice  
 27 Daniel Payne  
 28 Joseph Whitsell, jr  
 29 Rich. Lane  
 30 Oscar Noack  
 31 David Ball  
 32 David Hurst

33 George Lewis  
 34 Hiram Morris  
 35 Matthew Dillon  
 36 Samuel Givens  
 37 Patrick Gilhuly  
 38 John E. Bennett  
 39 James King  
 40 Albert A. Broadbent  
 41 David Hall  
 42 Fred. Pepper  
 43 Robert Welsh  
 44 Ed. Bloomfield  
 45 Andrew King  
 46 Isaac E. Simpson  
 47 William Barry  
 48 Marshall Tompkins  
 49 Patrick Burrows  
 50 Michael Ritchie  
 51 Thomas Eaves  
 52 John Banks  
 53 Daniel Heskell  
 54 Arthur Fennings  
 55 John Goulet  
 56 Thomas Jenner  
 57 William Miller  
 58 David Walker  
 59 George Thomas  
 60 Frank Woods  
 61 John Hunter  
 62 Charles E. Williams  
 63 George Drury  
 64 Arthur Coatsworth

65 Thos. Clayton  
 66 Clarence Jenner  
 67 William Gill  
 68 J. W. Stover  
 69 Thos. Doey, jr

70 Thos. Heatherington  
 71 Edward Guyette  
 72 William H. Pardo, sr  
 73 George Colby  
 74 A. F. Elliott.

2. The following named persons are hereby appointed Pounkeepers, viz :

In the First Rural Road Division—David Smith, Arthur A. Mumery, Thomas Smith Farmer Bennett.

In the Second Rural Road Division—Fred. Williams, John W. Leccoq, Isaac Green, John R. Travis, George E. Crummell.

In the Third Rural Road Division—Joseph Symons, John H. Ballah Samuel Hitchcock, sr., William Finlin, George Lewis.

In the Fourth Rural Road Division—Fred. Stover, Riley Pardo, Jcs. Calhoun, Duncan Ritchie, Sidney S. White.

In the Fifth Rural Road Division—Malcolm Toll, James Miller, Wm. Ronson.

3. The following named persons are hereby appointed Fenceview

In the First Rural Road Division—James R. Rhodes, George R. Grice, John Cameron.

In the Second Rural Road Division—Elbert S. Dyke, Henry Parson, Fred. Williams.

In the Third Rural Road Division—William Randall, William Pratt, Matthew Dillon.

In the Fourth Rural Road Division—Thos. Jenner, Lawrence Higgins, Paul Russell.

In the Fifth Rural Road Division—William H. Taylor, Samuel J. Pardo, Edward Murdock.

4. Each of the said herein appointed officers shall forthwith comply with the conditions, and perform the duties pertaining to the several offices as defined in the By-laws of this Municipality and the Statutes of Ontario in that behalf, subject to the penalties in the said By laws and Statutes contained.

Read a third time and passed this First day of March, A. D. 1897.

J. G. STEWART, CLERK.

Seal.

A. H. WHITE, REEVE.

To ap  
 a  
 T  
 Kent,  
 I  
 the R  
 I  
 J  
 L  
 I  
 I  
 T  
 pend t  
 O  
 dred D  
 O  
 five D  
 O  
 Fifty I  
 O  
 Fifty D  
 P  
 amount  
 joining  
 2.  
 expend  
 lected,  
 In  
 In  
 In  
 In  
 In  
 Th  
 expend  
 3.  
 hereinb  
 vided, a  
 this Co  
 amount  
 hereina

## No. 666—A BY-LAW

To appropriate certain sums of money for the improvement of the Roads and Bridges in the Township of Raleigh.

The Municipal Council of the Township of Raleigh, in the County of Kent, enacts as follows:—

1. The following sums are hereby appropriated for the improvement of the Roads and Bridges in the Township of Raleigh, that is to say:

- In the First R. R. Division, the sum of Two Hundred Dollars.
- In the Second R. R. Division, the sum of Two Hundred Dollars.
- In the Third R. R. Division, the sum of Two Hundred Dollars.
- In the Fourth R. R. Division, the sum of Two Hundred Dollars.
- In the Fifth R. R. Division, the sum of Two Hundred Dollars.

The Commissioners of the said R. R. Divisions respectively shall expend the same.

On the Townline between Raleigh and Harwich, the sum of One Hundred Dollars. A. H. White to be Commissioner to expend the same.

On the Townlines between Chatham and Raleigh the sum of Twenty-five Dollars. Jas. Ohinnick to be Commissioner to expend the same.

On the Townline north between Raleigh and Tilbury East, the sum of Fifty Dollars. A. H. White to be Commissioner to expend the same.

On the Townline south between Raleigh and Tilbury East, the sum of Fifty Dollars. Geo. McKay to be Commissioner to expend the same.

Provided that the said sums so appropriated are conditional on equal amounts being appropriated for the said purposes respectively by the adjoining municipalities.

2. The following sums accruing due from Statute Labor tax, shall be expended in the several statute labor divisions from which they were collected, as reported by the Clerk, that is to say:—

- In the first R. R. Div., the sum of \$56.16.
- In the second R. R. Div., the sum of \$30.60.
- In the third R. R. Div., the sum of \$27.50.
- In the fourth R. R. Div., the sum of \$31.24.
- In the fifth R. R. Div., the sum of \$31.35.

The Commissioners of the said R. R. Divisions shall superintend the expenditure of the same within their respective divisions.

3. It shall be the duty of the said Commissioners to expend the sums hereinbefore appropriated for the purposes and in the manner herein provided, and they are hereby authorized to grant orders on the Treasurer of this Corporation to persons filling contracts thereon, not exceeding the amounts so appropriated for such purposes respectively, less the amounts hereinafter specified as overdrawn by the respective Commissioners of the

previous year, stating on each order the nature of the work done and where it was performed. Provided always, that no Commissioner shall exceed the amounts hereinbefore appropriated, without first having obtained the consent of the Council and the Treasurer notified thereof by the Clerk.

4. It shall be the duty of the Treasurer to charge the respective accounts with the following sums shown, by the Auditor's report, to be over-drawn, viz :

In R. P. Division No. 5 the sum of \$316.81.

Passed in open Council this first day of March, 1897.

J. G. STEWART, Clerk.

Seal

A. H. WHITE, Reeve.

No. 667—A BY-LAW

To amend By-law No. 655 intituled "A By-law to provide for the repair, improvement and maintenance of Drainage Works in the Township of Raleigh, known as Government Drain No. 2

Whereas R. J. Morrison was appointed Commissioner on Government Drain No. 2.

And whereas the said R. J. Morrison has since been elected a County Councillor.

And whereas it is therefore necessary to appoint another Commissioner in his place.

Therefore the Municipal Council of the Township of Raleigh enacts as follows :

1 That Albert H. White be, and he is hereby appointed Commissioner on Government Drain No. 2 in place of the said R. J. Morrison, and that the said By-law No. 655 be amended accordingly.

Read a third time and passed this First day of March, A. D., 1897.

J. G. STEWART, Clerk.

Seal

A. H. WHITE, Reeve.

189  
Jan

Feb  
Apr

May  
Jun  
May  
Jun

July

Aug.

Sept.

Oct.  
Nov.

Dec.

Dec

**S. J. HARVEY, TREASURER, IN ACCOUNT WITH  
THE TOWNSHIP OF RALEIGH.**

Receipts and Expenditures during A. D., 1896.

**Receipts Account, 1896.**

1896.			
Jan. 1	To balance from 1895, including \$496.00 balance from School Grants.	\$47395	26
18	" Cash from Co. Treas. arrears and land sold to Dec. 31, '95.	63	65
31	" " Harvey Jenner, coll.	8043	95
Mch. 5	" " " bal. taxes 1895.	2725	18
April 16	" " Twp. Tilbury East, ass't R. P. drain	1120	00
23	" " Geo. Early, assessor per N. H. S. dog tax	115	00
May 20	" " " dog tax	61	00
June 1	" " " "	50	00
May 30	" " C Bk. Commerce, int. 6 mos. to date	693	20
June 1	" " Jas. Warren, per J. G. S. money paid as charity ref'd.	1	50
15	" " J. G. Stewart, dog tax.	62	00
	" " N. H. Shepley, " "	10	00
	" " R. J. Morrison, $\frac{1}{2}$ from ferry between Raleigh & Dover.	31	00
20	" " I. Evans, license fund 1st dis. \$88, 2nd dis. 67 cts.	88	67
22	" " Dun. Ritchie, P. K., over expenses from colt sold June 22	1	05
July 9	" " County Treas., gov't school grant	489	00
	" " arrears taxes to July 1st	787	33
20	" " W'm. Guttridge, per N. H. S., ass't on Gov't drain No. 2	23	02
25	" " Wilson, Frankin & Co., on assm't R. P. d'n Tp. Harwich	2449	55
Aug. 10	" " Geo. Early dog tax \$35.00, J. G. S. dog tax \$5.00	40	00
	" " J. R. Travis, P. K., per J. G. S., 3 calves sold over exp.	5	60
15	" " T. B. Harvey, P. M. div. 59 W. H. Pardo S L tax	3	00
21	" " Joseph Simon, P. K., hogs sold over expenses	2	95
Sept. 28	" " Proceeds deb. Nos. 451 to 455 M and I Ck. drain	1297	09
	" " " 456 to 470 Gov. drain No. 2.	7108	49
Oct. 5	" " J. G. Stewart, dog tax	4	00
Nov. 30	" " Geo. Early, bal. dog tax	104	00
	" " C. Bk. Commerce, int. 6 mos to date	488	03
Dec. 12	" " Harvey Jenner, coll. to date.	4333	39
31	" " " "	7596	87
	" " John Goulet, for Twp. hall Dom. election, etc	8	00
		<b>\$85201</b>	<b>78</b>

**Expenditure in Abstract, 1896.**

Dec 26	Paid County Treasurer Co. Rate	\$5048	86
31	By Election account	145	00
	Charity	328	98
	Law	512	46
	Salary	1022	40
	Sheep and Dogs Account	100	88
	Miscellaneous	488	09
	Special School Rate Account	6194	20
	Grants to Schools	955	00

School Debs. Redeemed Account .....		\$548 01
Road Division No. 1 .....	\$ 165 19	
" " 2 .....	234 63	
" " 3 .....	129 00	
" " 4 .....	168 55	
" " 5 .....	572 06-1267 43	
Raleigh and Tilbury Townline Account.....	94 60	
" " Harwich " .....	67 45	
" " Chatham " .....	8 90-170 95	
L. E. & D. Ry account .....		833 72
Ditches and Watercourses account.....		82 50
Tile Drainage .....		93 18
Pike Drainage Works .....	2162 01	
Pike Pump .....	323 00	
Raleigh Plains Drain .....	49998 53	
Toll and Center Road Dn. ....	365 20	
Burns drain .....	495 23	
Goulet drain .....	525 22	
Mud and Indian Creek dn. ....	1705 37	
Gov't No. 2 drain .....	636 71	
Chinnick drain .....	137 30	
Simpson drain .....	1178 24	
Brush drain .....	111 42	
Millar drain .....	199 68	
Crow drain .....	107 87	
Deechan drain .....	73	
Gov't drain No. 1 .....	104 75	
Backus drain .....	148 38	
Coutts drain .....	23	
Robbins drain .....	58	
Vail drain .....	89	
Ferguson Ex. drain .....	31	
Webb drain .....	34	
Hinton drain .....	7 25	
Simon drain .....	35 00	
Irwin drain .....	25 00-58267.24	
Total amount expended.....		\$75908 90
Balance in Treas. hands and in Bank.....		9292 88
		\$85201 78

**Election Account 1896.**

Jan. 15 Paid J. G. Stewart, Ret. O. Fees.....		\$ 20 00
Michael Doyle, D. R. O. Fees .....		8 50
Jas. Goulet, " .....		8 50
Matthew Dillon, " .....		8 50
E. S. Dyke, " .....		8 50
J. H. Harvey, " .....		8 50
Lawrence Waddick, S. S. house, Polling .....		4 00
Alex Goulet, S. house No. 9, " .....		4 00
J. H. Gilhuly, Foresters Hall, " .....		4 00
L. B. Marshall, R. T. of T. Hall, " .....		4 00
31 Jno. Johnson, S. House No. 6, " .....		4 00
Milton Backus, " 3, " .....		4 00
A. S. Shreeve, " 4, " .....		4 00
G. B. Shreeve, " 13, " .....		4 00
" " D. R. O., fees .....		8 50
J. J. Payne, " " .....		8 50

Jan 31	John Johnson, D. R. O., fees	\$ 8 50
Feb 8	J. Hancock, " "	8 50
	29 S. F. White, S. house No. 8, Polling	4 00
Mar 5	S. J. Pardo, " 10, "	4 00
Apr 30	W. H. Pardo, jr., D. R. O., fees	8 50
		<hr/>
		\$145 00

**Charity Account, 1896.**

Jan 18	Paid Mrs. Henington, per C. James	\$ 7 50
	31 Sisters St. Joseph's, care Jane Hardy, an indigent	8 00
Feb 10	C. H. Shupe, goods to S. Newby	16 11
	C. T. Shupe, " "	5 90
Mar 9	Mrs. Henington, per C. James	10 50
Apr 6	C. H. Shupe, goods to S. Newby	7 52
	30 James Sutor, half 12 mos. care G. McLeod, Home of Friendless	60 00
	Mrs. Henington, per R. J. Morrison	6 00
	G. B. Shreeve, goods to T. Tyrell	14 21
May 11	C. H. Shupe, goods to G. Berkly	6 00
June 30	G. B. Shreeve " T. Tyrell	6 05
	C. H. Shupe, " S. Newby	8 83
July 30	Mrs. Henington	22 50
Aug 1	J. P. Sivewright, M.D., att. G. Bunbridge	20 00
	10 C. H. Shupe, goods to S. Newby	13 93
	Thos. Clark, per S. Bartlett	10 00
Sept. 1	P. G. Hospital, 9 weeks care Geo. Bundridge	22 50
	7 Mrs. Frank Sheff for Mrs. Labute	3 00
	15 Mrs. Henington	9 00
Oct. 1	G. B. Shreeve, goods to T. Tyrell	6 25
	5 Mrs. F. Sheff, care Mrs. Labute	6 00
Nov. 6	Mrs. Herrington	6 00
Dec. 8	" "	12 00
	30 C. H. Shupe, goods to S. Newby	20 03
	31 G. B. Shreeve, " T. Tyrell	6 15
	Mrs. F. Sheff, care Mrs. Labute	12 00
		<hr/>
	Total paid	\$ 328 98

**Law Account 1896.**

Apr. 1	Paid Atkinson & Atkinson balance costs of appeal Raleigh and Har-	
	wich and taxing of costs	\$326 93
	30 Wilson, Rankin & Co., services as per acct.	10 53
	" " Party and Party costs Raleigh and Harwich,	
	also arbitrators' fees 1892.	175 00
		<hr/>
		\$ 512 46

**Salary Account 1896.**

Feb. 10	Paid J. N. Halliday, auditor	\$ 12 00
	Albert Robinson, "	12 00
Mar. 5	Harvey Jenner, collector 1895	120 00
Apr. 30	J. G. Stewart, on account	60 00
June 15	R. J. Morrison, wages and mileage	27 00
	J. G. Stewart, on account	60 00
	N. H. Shepley, wages and mileage	20 70
	L. B. Marshall, "	22 50
	Jas. Chinnick, "	23 40
	L. A. Pardo, "	18 00
Aug 10	J. G. Stewart, on account	50 00
Sep 7	" "	20 00

8 01  
7 43  
0 95  
3 72  
2 50  
3 18  
  
8267.24  
5908 90  
9292 88  
5201 78  
  
20 00  
8 50  
8 50  
8 50  
8 50  
4 00  
4 00  
4 00  
4 00  
4 00  
4 00  
4 00  
4 00  
8 50  
8 50

Nov 30	"	Selecting Jury.....	7 00
	R J Morrison,	".....	3 50
	Geo. Farly,	".....	3 50
	"	Assessors Salary.....	80 00
Dec 30	Jno Goulet, janitor.....		8 00
	N H Shepley, wages and mllage.....		16 10
	L B Marshall, ".....		17 80
	R J Morrison, ".....		21 00
	Jas Chinniek, ".....		18 20
	J. A. Pardo, ".....		12 00
	S. J. Harvey, Treasurer.....		300 00
	J. G. Stewart, Clerk, balance.....		60 00
Dec 30	J. G. Stewart, Salary, B'd of Health.....		15 00
	Dr. S. N. Young, M. H. O.....		15 00

Total paid..... \$1022 40

**Miscellaneous Account, 1896.**

Jan 18	Paid Michael Doyle, for cotton for curtains Polling Booth.....	\$	0 80
	Thos. Bennett, 3 cords wood.....		4 00
	31 Planet Printing Co., Ass't Rolls, &c.....		16 92
	Banner Printing Co., general printing.....		35 20
Feb 1	V Millins, P K fees, uncovered, in full.....		1 50
	4 W H Pardo, sr., S L tax refunded.....		5 50
	10 J G Stewart, reg births, marriages and deaths.....		16 10
	Jno Banks, S L tax refunded.....		5 50
	Jno Foxton, ".....		4 00
	Harvey Jenner, Collector, postage and advert'ing.....		2 69
	15 Thos Nichols, rep Treas safe.....		7 00
	Jas Holmes, Stationery.....		2 40
Apl 1	Planet Printing Co., Blank for Treas.....		7 50
	30 Banner Printing Co., gen'l printing.....		18 75
	Jas Stewart, share costs of Div Court.....		8 75
June 1	Joseph Randall, error in School Rate ref'd.....		2 45
	Planet Printing Co., general advertising.....		14 90
	Banner Printing Co., Auditor's Rep \$85; adv meetings and env., \$4.....		89 00
	15 Mrs A Irwin, S L tax refunded.....		2 00
	J G Stewart, postage.....		10 88
	R J Morrison, postage.....		1 70
	" Committee work.....		5 00
	N H Shepley, ".....		2 00
July 25	Wm Stokes, asst survey 2nd and 3rd cons road.....		5 95
	22 Riley Pardo, P K, uncollected fees.....		1 50
Aug 1	Banner Printing Co., Voters' List, &c.....		61 95
	W G McGeorge, survey 2 and 3 con road.....		30 00
	Jno Halwell, asst survey.....		3 00
	10 L A Pardo, Com fees W H Calhous's S L.....		1 00
	22 R Cooper, stationery.....		6 80
Sept 7	J G Stewart, postage.....		7 44
	John Robinson, surplus P K sales.....		5 75
Oct 1	Banner Printing Co, general pt'g.....		13 37
	5 Thos Brady, S L tax refunded.....		5 00
	31 Abram Huff, water trough East T. line.....		10 00
	Banner Printing Co., general printing.....		12 25
Nov. 30	W. R. Baxter, rep rubber stamp.....		1 25
	Duncan Houston, S. L. tax refunded.....		3 00
	T. G. Crowe, ".....		5 45
	N. H. Shepley, com. fee N. White's S. labor.....		1 00
	Geo. Early, postage as assessor.....		5 01
Dec. 5	Planet Printing Co., general advertising.....		9 00
	15 Isaac Simpson, error in taxes ref'd.....		4 60

Dec 1  
1  
3  
Jan 18  
Mch 9  
May 11  
Jun 15  
July 20  
Aug 10  
Sept 7  
Oct 5  
Nov 30  
Dec 31  
1896  
Oct 5





DR.

Dec 15	Paid Jas Gilhuly, Sec Treas School Rate	S S No. 7	\$ 396 69
	S L Fardo,	" 10	411 33
	A S Shreeve,	" 4	710 19
	L A Dillon,	No 6 RCS	306 51
17	Ed Murdock,	No 4 Un	224 56
26	Lawrence Waddick,	No 3 RCS	269 19
23	Alex Gonlet,	S S No 9	239 51
31	Milton Backus,	" 3	887 35
	Thos Brown,	" 5	605 74
	S F White,	" 8	400 36
	Jno Chinnick,	" 12	364 68
	Geo B Shreeve,	" 13	455 79
	Clarence Jenner,	" 14	335 69
	John C Russell,	Un 2	68 20
	John Hunter,	" 2 1/2	237 88
	John Johnson,	" 6	386 93
	J N Halliday,	" 5	175 44
	Michael Gleason,	No 4 RCS	155 40
	Trustees Chatham R C S		80 07
Total			\$6194 20
Balance due Un S S Nos 1 and 3			594 60
			\$6788 80

Grants to Schools Account.

1896			
Jan 1	By balance from 1895 from old book		\$ 496 00
July 9	County treas government grant		489 00
Dec 14	Municipal grant		489 00
Total			\$1474 00

DR.

Jan 25	Paid Geo. B. Shreeve, Municipal Grant	S. S. No. 13	\$ 54 50
27	Edward Wells,	Un S S 6	18 80
28	Addie Mains	" 3	38 35
30	Lydia Jenner	" 2 1/2	18 20
	Jno Chinnick	S S No 12	32 80
31	A S Shreeve	" 4, two orders	46 45
Feb 8	J C Black	" 5	51 75
	Clarence Jenner	" 14	9 95
10	Wm Sparks	U S S No. 3	17 15
29	Jas Gilhuly	S S No 7	61 70
	John C Russell	U S S No 2	1 50
Mar 5	Jno A Campbell	S S No 10	30 25
13	Laurie Hamill	" 8	32 30
	Jean Murdock	U S S No 4	8 15
28	Arthur T Walker	" 5	43 00
Apr 1	Flora Campbell	S S No 9	26 35
	A Jahnke, jr	U S S No 1	5 30
July 3	John Hunter, Legislative Grant	U S S No 2 1/2	15 20
4	G B Shreeve	S S No 13	56 45
7	A S Shreeve	" 4, two orders	48 15
8	Jno Chinnick	" 12	36 30
Aug 1	A Jahnkie	U " 1	4 20
	Edward Wells	" 6	20 05
11	C R Jenner	S S No 14	14 50
27	S F White	" 8	32 80
29	J N Halliday	U " 5	39 70

Rep	1	Thos Brown	Legislative Grant S S No 5	46 55
	7	Miss E Patterson	" " 7	56 30
	11	Jennie Murdock	" U " 4	8 80
	16	Wm Sparks	" " 3	17 85
		Addie Mains	" S S No 3	33 35
Oct	2	Flora Campbell	" " 9	26 65
	3	Jno A Campbell	" " 10	30 40
	27	J C Russell	" U " 2	1 35
Total				295 00
Balance				489 00
				\$1474 00

S S NO. 3 ACCOUNT, 1896

CR.

Jan	1	By balance from 1895	259 01
Oct	1	Amt levied to meet deb	259 01
Total			518 02
DR.			
June 30		Paid deb No 339	259 01
Balance			259 01
			\$ 518 02

U S S NO 6 ACCOUNT, 1896.

CR.

Jan	1	By balance from 1895	289 70
Oct	5	Amt levied to meet deb Raleigh	223 49
Total			512 49
DR.			
April 30		Paid deb No 384	289 00
Balance			223 49
			\$ 512 49

ROAD DIVISION NO 1, 1896.

CR.

Jan	1	By balance from 1895	156 36
Feb 23		Appro'n	200 00
		Statute labor tax	29 43
Dec	30	Raleigh and Chatham line to balance accts	7 00
Total			392 79

DR.

Apl	20	Paid Geo Hart, filling washout Chinnick creek bridge	1 00
June	15	Richard Hill, repairing culvert, con 5	2 00
July	20	Oscar Noack, repairing bridges line 7 and 8 and 18 and 19 Sideroad	18 00
Aug	1	J & J Oldershaw, sewer pipe, 12 and 13 S rd	8 10
		" " " "	25 37
Oct	1	Geo Davison, culvert, con 6, 18 and 19 S rd	11 00
	5	" rep bridge, 12 & 13 S rd, con 6	17 00
	31	Oscar Noack " Line 8	3 00
Nov	30	D W Grice " road con 2	3 00
		David Lague, culvert con 4	1 50
		Warren Huff, rep bridges con 6 and con 3, E B	5 00
Dec	1	Jno Fleming, culvert 19 and 20 S rd	4 75
	15	Joseph Payne, rep bridge con 3, E B	5 50
	19	Jas Cornhill, tile	5 75
		J Oldershaw, sewerpipe	28 00

386 58  
411 23  
710 18  
306 51  
224 58  
269 19  
239 51  
887 35  
805 74  
400 36  
364 68  
455 73  
335 69  
68 20  
237 88  
386 98  
175 44  
155 40  
80 07  
\$6194 20  
594 60  
\$6788 80  
\$ 496 00  
489 00  
489 00  
\$1474 00  
\$ 54 50  
18 80  
38 35  
18 20  
32 30  
46 45  
51 75  
9 95  
17 15  
61 70  
1 60  
30 25  
32 30  
8 15  
43 00  
26 35  
5 30  
15 20  
56 45  
48 15  
36 30  
4 20  
20 05  
14 60  
32 80  
39 70

Dec 19	Geo Hitchcock, rep cul con 5.....	8	0 00
30	Jas Woods, rep bridge con 8 .....		6 53
	Geo Robinson, rep bridge con 5.....		1 50
	Jos Chinnick, Com'n fees .....		9 88
31	Geo Stephens, wire for River road per A H White.....		1 68
	Total .....		\$ 165 19
	Balance .....		227 00

\$392 79

ROAD DIVISION NO. 2 ACCOUNT.

CR.

Jan 1	By balance from 1895.....		\$293 46
Feb 23	Appropriation .....		200 00
	Statute Labor Tax .....		68 23
Dec 23	Jno O'Rourke, cutting thistles S rd paid in old plank.....		1 50

\$563 19

DR.

Jan 31	Paid J & J Oldershaw, sewer pipe 12 and 13 side road con 8.....	8	3 05
	J Piggott, plank and posts sidewalk Fletcher .....		17 44
Feb 10	J E Steele, rep bridge line 2 and 8.....		1 00
Apl 6	Hugh Black, rep bridge River rd 12 and 13 sideroad.....		1 00
30	Erastus Hitchcock, hauling manure filling washout 12 and 13 sideroad		2 50
	Chas Phipps, scraping line 4 and 5 west 6 and 7 sideroad.....		5 00
June 1	John Dean, hauling sewer pipe line 7 and A .....		1 00
	G S Hodges, planting willows on river bank .....		4 37
	E S Dyke, moving obstructions on road.....		50
	Geo Beley, 300 pcs willow to plant on river bank.....		1 50
15	Felix Shreeve, rep bridge lot 8 line 4 and 5 .....		1 00
	Sol Zebbs, rep bridge 6 and 7 sideroad .....		5 00
	Wm Wilson, removing obstructions Gov drain .....		1 00
30	W J Shreeve, filling culvert, laying sewer pipe line 5 and 6 lot 8.....		5 00
	W J Fleming, rep bridge 12 and 13 s r \$5, and filling wash't ar con 5 \$9		14 00
	Chas McPherson, hauling and putting in culvert Front con. 12.....		3 00
Aug 1	J & J Oldershaw, sewer pipe.....		13 42
10	J E Steele, rep bridge line A and 8 lot 12 .....		6 40
Sept 1	Geo Shreeve, rep bridge 6 and 7 S rd con 5.....		6 00
7	Clarke R Park, cleaning road of fallen tree.....		1 00
Oct 1	Sol Zebbs, rep bridge and nails line 6 and 7 D rd.....		4 75
	J & J Oldershaw, sewer pipe per Allen & Stewart .....		14 80
	J Piggott & Sons, plank and posts .....		16 07
	J L Piper, bridge 6 and 7 sideroad con 8 .....		24 50
	D R McGarvin, 568 ft elm plank for bridges.....		5 60
3	Isaac Green, rep bridge line 5 and 6 D rd .....		1 50
	J R Travis, rep bridge \$1, J Webb rep bridge D rd 25c.....		1 25
	Felix Shreeve, removing obstructions Dyke dr.....		2 00
	Alex Coutts, rep two scrapers .....		2 25
Dec 1	Nicholas Kearns, grading 6 and 7 sideroad .....		2 00
	Rodney Horne, rep bridge line 6 and 7 Bell dr.....		3 00
30	R J Morrison, com fees .....		11 67
31	Geo Stephens, sundries in 1892, 1893 and 1894.....		5 38
	John Piggott & Sons, posts and fencing line A and 8 R P dr.....		27 00
	Wm. Warren, bal cleaning and burning line 4 and 5.....		1 50
	Isaac Green, rep bridge line 5 and 6, D Rd .....		1 50
	D R McGarvin, 1523 feet plank .....		14 68

\$ 234 63

Dec 23	John O'Rourke, cutting thistles with old pl'k as cred to Div above.....		1 50
--------	---	--	------

\$236 13

Balance .....

\$27 08

\$263 19

0 00  
 6 53  
 1 50  
 9 88  
 1 60  
 65 19  
 27 00  
 392 79  
 293 46  
 200 00  
 65 23  
 1 50  
 563 18  
 3 05  
 17 44  
 1 00  
 1 00  
 2 50  
 5 00  
 1 00  
 4 37  
 50  
 1 50  
 1 00  
 5 00  
 5 00  
 14 00  
 3 00  
 13 42  
 6 40  
 6 00  
 1 00  
 4 75  
 14 90  
 18 07  
 24 50  
 5 60  
 1 50  
 1 25  
 2 00  
 2 23  
 2 09  
 3 00  
 11 67  
 5 34  
 27 00  
 1 50  
 1 50  
 14 58  
 \$ 234 63  
 1 50  
 236 13  
 237 06  
 669 19

ROAD DIVISION NO. 3 ACCOUNT.

CR.

Jan 1	By balance from 1895.....	\$ 105 40
Mar 23	Appropriation.....	200 00
	Statute Labor tax.....	69 00

\$374 40

DR.

May 11	Paid Joseph Ellis, rep bridge Brady d'n and on 4 & 5 S rd, con 11.....	\$ 10 00
June 1	Jno Tomphise, rep scraper.....	1 50
	1 Orianda Bennett, scraping Center road.....	6 00
July 29	Wm Ryan, ditching and grading 40 rods 4 & 5 S rd, con 11.....	13 20
	Wellington Wallace, ditching and grading 124 rods 4 & 5 S rd con 10.....	18 40
	Robt McKay, rep bridge 6 & 7 S rd, con 11.....	7 00
Aug 10	J L Piper, ditching and grading 120 rods 12 & 13 S rd con 11.....	9 00
Sep 7	Joseph Ryan, " 40 rods, 4 & 5 S rd con 11 & rep bridge.....	9 00
Oct 5	J L Piper, covering bridge lots 9 & 10, con 14.....	4 00
	10 J H Gilhuly, rep bridge, con 12, lot 10.....	8 00
Nov 14	Wm Graham, box culv 6 & 7 S rd, con 12.....	2 00
	20 Jas Guy, rep bridge, con 9, lot 6.....	6 50
	Chas O. Halley, ditching and grading 20 rods, con 11, lot 1.....	3 00
	Wellington Wallace, " 60 rods, con 10, lot 4.....	7 50
Dec 18	Paul Thebo, " 18 rods, con 13, lot 7 & 8 & rep br.....	9 00
	20 Hiram Morris, ditching and grading 120 rods 12 & 13 S rd, con 10..	9 00
	L B Marshall, Com fees.....	7 30

Total ..... \$ 129 00  
 Balance ..... 245 40

\$374 40

1896

ROAD DIVISION NO. 4 ACCOUNT

CR.

Jan 1	By balance from 1895.....	\$ 49 28
Mar 23	Appropriation.....	200 00
	Statute labor tax.....	34 82
Aug 15	T B Harvey, P M, N H Pardo's S L tax div 50.....	3 00

\$ 287 10

DR.

May 16	Pd J M Shepley, rep large scraper.....	\$ 2 25
June 15	Thos Hackett, rep bridge Simon dr line 10 and 11.....	11 00
	Thos Irving, bridge 4 rod road con 12.....	15 00
Aug 4	John O'Phee, cover on bridge line 11 and 12 lot 19.....	2 75
	10 Geo Bump, burning area and other rubbish 4 Rod rd.....	1 50
	20 Herbert Sullivan, rep bridge line 13 and 14 lot 19.....	4 50
	25 Thos Hackett, bridge line 10 and 11 lot 21.....	19 00
	29 J M Shepley, rep bridge line 10 and 11 lot 24.....	3 00
Sept 12	Geo Pepper, rep bridge.....	6 00
Oct 5	J M Doyle, rep 2 bridges line 8 and 9 lots 20 and 21.....	5 25
	Thos Hackett, rep 2 bridges, line 10 and 11, lot 13.....	5 50
	Newton White, rep bridge line 8 and 9 lot 25.....	50
	Lawrence Doyle, " 18.....	50
	23 Thos Irving, " 10 and 11 lot 25.....	4 00
	31 Andrew Broadbent, burning obst'ns Gov't dr.....	1 00
Nov 8	Geo Graham, ditching line 13 and 14 lots 13 and 16.....	20 00
	6 Dan Broadbent, rep bridge line 12 and 13 lot 20.....	2 00
	14 Geo Graham, bal grading line 13 and 14 lot 16.....	5 00
	17 John Barks, rep 3 bridges con 10.....	4 00
	27 J G Russell, rep bridge line 13 and 14 lot 25.....	1 00
	29 Wm Shaw, " line 13 and 14 S rd and rep large scraper.....	3 50

Nov 30	N E Robinson, one plank bridge line 9 and 10 lot 23 .....	\$ 0 60
	Jas Cornhill, tile.....	12 60
Dec 10	Wm Davidson, 2 plank in 2 bridges lines 9 and 10 .....	1 00
15	Jos Sales, rep bridge Middle rd.....	2 00
	Jas Ross, ditching line 13 and 14 .....	15 50
19	J & J Oldershaw, sewer pipe .....	4 68
23	Jas Tye, rep bridge 18 and 19 sideroad .....	1 50
28	Jno Houston, removing tree from road .....	50
	Oscar Horne, plank in bridge line 8 and 9 .....	50
29	T L Pardo, 112 feet bridge plank.....	1 12
30	N H Shepley, Com. fees.....	9 40
	<b>Total .....</b>	<b>\$166 55</b>
	<b>Balance .....</b>	<b>120 55</b>
		<b>\$287 10</b>

1896. ROAD DIV. NO. 5 ACCOUNT.

Jan 1	By balance from 1895.....	\$ 5 40
Mch 23	Appropriation ..	200 00
	Statute Labor tax.....	49 85
Dec 31	Overdrawn .....	316 81
		<b>\$572 06</b>

DR.

Apl 6	Paid Jas Heatherington to pay shoveling snow, Talbot rd.....	\$ 30 00
Jun 18	Jos Ryan, grading con 16 .....	23 20
23	Wm. Calhoun, grading con 15.....	9 20
26	Jno Hamlet, tile culvert, 18 and 19 S rd, con 16 .....	6 00
July 17	Thos Clayton, scraping Center road .....	3 00
Aug 10	Wm Cox, rep. bridge, con 16.....	50
Sep 19	Thos Clayton, drawing tile.....	3 00
Oct 17	Jas Webb, cutting thistles, con 16.....	2 50
	Thos Clayton, culv. Centre road.....	2 50
29	Gardner Bros., 150 feet tile.....	6 00
30	G H Pardo, bridge Talbot rd.....	450 00
Nov 30	Geo Gray, tile, culvert 12 and 13 S rd.....	3 00
Dec 30	L A Pardo, Com. fees.....	33 16
		<b>\$572 06</b>

1896 RALEIGH AND TILBURY TOWN LINE ACCOUNT.

Jan 1	By balance from 1895.....	\$ 29 33
Mch 23	Appropriation, north, \$25; south, \$25 .....	50 00
Dec 31	Overdrawn .....	15 27
		<b>\$94 60</b>

DR.

Feb 29	Paid Sol. Zebbs, half for bridge, line 3 and 4.....	\$ 50 00
June 1	Thos Mason, scraping con 8 to Lake Shore .....	6 00
13	Sol Zebbs, filling in culv. Diverted Line .....	3 00
July 29	Jno Dent, plank, sideroad, Merlin.....	14 00
Aug 1	Wm Hickey, half for scraping .....	3 00
10	Robt Bains, rep bridge .....	1 60
Sep 25	J L Piper, ditching 47 rods, con 12 .....	9 16
Oct 1	Warren Crackle, cutting weeds Diverted road.....	2 50
Dec 30	L B Marshall, Com. fees .....	1 74
	R J Morrison, Com. fees .....	3 60
	<b>Total .....</b>	<b>\$ 94 60</b>

## 1896. RALEIGH AND HARWICH TOWN LINE ACCOUNT.

	CR.
Mch 23 By appropriation.....	\$ 100 00
DR.	
Jan 31 Paid Twp Harwich, to bal account south end.....	\$ 7 82
June 1 James Hogan, scraping line north .....	18 50
30 Alex Forbes, scraping line south .....	17 00
July 20 The S Hadley Co., plank and posts, Charing Cross sidewalk.....	15 20
Oct 19 Wm Somerfield, rep. bridge.....	1 00
23 Thos Irving, rep bridge, south Charing Cross .....	5 00
Nov 13 Wm Davison, rep bridges.....	75
20 Albert Humphrey rep bridge, Howard drain .....	75
Dec 30 N H Shepley, Com. fees .....	3 43
	<u>\$67 45</u>
Overdrawn in 1895.....	18 07
Balance .....	14 48
	<u>\$100 00</u>

## 1896 RALEIGH &amp; CHATHAM TOWNLINE ACCOUNT.

	CR.
Jan 1 By balance from 1895.....	\$60 84
Mch 23 Appropriation.....	25 00
	<u>\$85 84</u>

DR.

May 11 Pd R D Payne, rep bridge .....	\$ 8 00
Dec 30 N H Shepley, com fees .....	7 90
	<u>\$ 8 90</u>
To balance accts with Road Div No 1 .....	7 00
Balance .....	69 94
	<u>\$85 84</u>

## 1896 LAKE ERIE &amp; DETROIT RIVER RY. ACC'T.

	CR.
Jan 1 By balance from 1895.....	\$ 691 42
Oct 5 Amt levied .....	645 74
Total .....	<u>\$1337 16</u>

DR.

Feb 29 Paid deb No 6 .....	\$ 650 52
Oct 5 J G Stewart, com fees.....	3 20
Total paid.....	653 72
Balance .....	683 44
	<u>1337 16</u>

## 1896. DITCHES AND WATERCOURSE ACCOUNT.

	CR.
Jan 5 By amount levied on lands, including \$6.16 interest .....	\$ 100 32
“ “ roads .....	8 75
Total .....	<u>\$109 07</u>
Dec 31 Overdrawn .....	15 93
	<u>\$125 00</u>

DR.

Jan 18 Paid Matthew Dillon, to pay ass. survey, Dillon-Beggs ditch .....	\$ 2 25
J G Stewart, fees Dillon-Beggs ditch .....	8 00
31 W G McGeorge, survey, &c., Dillon-Beggs ditch .....	13 00
Ingram Taylor, assisting Taylor & Williamson ditch.....	75

July 20	J G Stewart, fees, Shea ditch .....	\$ 12 00
Aug 1	W G McGeorge, survey and award Shea ditch .....	18 00
10	Jas Chipnick, to pay assessing Shea ditch .....	3 00
Oct 5	" " Lowrie ditch .....	2 50
31	W G McGeorge, survey Lowrie ditch .....	15 00
Dec 1	J G Stewart, fees, Lowrie ditch .....	10 00
Total paid .....		\$ 60 50
Overdrawn from 1895 .....		48 50
		\$125 00

1896 TILE DRAINAGE ACCOUNT. CR.

Jan 1	By balance from 1895 .....	\$ 33 74
Oct 5	Amount levied on lands .....	103 04
		\$136 78

DR.

Jan 31	Pd registrar Kent reg by-law .....	\$ 1 40
June 1	1st coupon deb Nos 10 and 11 .....	14 72
Aug 1	" " 12 .....	7 38
Sept 1	" " 1 to 7 .....	51 42
Oct 5	J G Stewart, com fees .....	3 46
Dec 31	2 coupons deb Nos 4 and 9 .....	14 72
Total .....		99 18
Balance .....		43 60
		136 78

1896 PIKE DRAINAGE WORKS ACCT. CR.

Jan 1	By balance from 1895 .....	170 44
Oct 5	Amt levied on lands No 1 .....	1607 52
	" " No 2 repairs .....	295 81
	" " No 3 " .....	146 06
Total .....		2219 83

DR.

Sept 1	Pd deb No 303 .....	295 80
Nov 7	" " 183 and 2 coupons \$85.77, \$90.22, and 69 cts .....	1606 22
Oct 5	J G Stewart, com fees No 1 \$3.04, No 2 \$1.48, No 3 73 cts .....	10 25
Dec 1	Deb No 523 .....	148 24
15	Wm Stokes, ass't survey .....	6 00
19	E S Dyke, " .....	8 00
31	W G McGeorge, survey and ass't (Holwell) .....	89 50
Total .....		\$2162 01
Balance .....		57 82
		\$2219 83

1896 TOLL AND CENTRE ROAD DRAIN ACCOUNT. CR.

Jan 1	By balance from 1895 .....	\$365 20
Sept 1	Paid Debenture No. 453 .....	\$365 20

DR.

1896. PIKE PUMP ACCOUNT. CR.

Oct 5	By amount levied on lands .....	\$ 292 00
	" " " Extention .....	33 00
	" " " Roads Extention .....	8 16
		\$393 16



60  
00  
00  
50  
00  
50  
50  
60  
3 74  
3 04  
6 78  
1 40  
14 72  
7 36  
31 42  
3 46  
14 72  
99 18  
43 60  
36 78

170 44  
607 52  
295 81  
146 06  
219 83

295 80  
606 22  
10 25  
146 24  
8 00  
8 00  
89 50  
2162 01  
57 82  
2219 83

R.  
\$365 20  
\$365 20

CR  
292 00  
93 00  
8 16  
\$393 16

DR.

Jan 31	Paid G K Atkinson, insurance Pump house, &c	\$ 30 00
Feb 4	Wm Stokes time and supplies	20 12
29	Wm Stokes, work	18 75
	Charles Crow, Com. fees	15 00
Mch 9	Wm Stokes, 22 days work, \$27.50; extra help, \$3.75	31 25
Apl 20	" 20 days work and assistance	28 00
30	" time and help	42 00
	Chas Crow, for Wm Trudell, fixing wheel	4
	" Lumber and rep sill, floodgate	7 00
	" 19 1/2 cords wood, paid Labute and Bourdeau	32 00
May 11	Wm Stokes, 14 days work	17 50
June 1	Morton & Adam, supplies	30 82
15	Wm Stokes, work and supplies	8 25
30	MoKeough & Trotter, supplies	4 90
July 20	Wm Stokes, 5 days work	8 25
Aug 10	" 3	3 75
Sept 7	" 6	7 50
Oct 5	J G Stewart, Com. fees \$2 92; Extension, 93c	3 85
Nov 30	Wm Stokes, work	8 75
Dec 30	" 2 days	2 50
	Total paid	\$ 323 00
	Overdrawn 1895	44 98
	Balance	25 18

\$393 16

1896

RALEIGH PLAINS DRAIN ACCOUNT.

CR.

Jan 1	By balance from 1895	\$48086 80
Oct 5	Amt levied on lands	3360 39
	" roads	640 95
Apl 16	Tp Tilbury East, assessment in full	1120 00
July 25	Tp Harwich, per Wilson, Rankin & Co., on assm't	2449 55

\$55607 69

DR.

Jan 18	Paid Morgan Mills for strip of land, 1.29, ac for drain	\$ 71 00
	Geo Black delivering sewerpipe	5 00
31	Registrar Kent, reg Debs	4 65
	Chatham Loan and Savings Co., right way lot w hf 15, con 17	110 50
	Glenn Bros., sewerpipe	93 50
	Alex Longmore, drawing sewerpipe	10 00
	Geo and Mrs Geo Shreeves, 83/100, ac land to widen drain	41 50
	S T Martin, man'gr Chatham Dredging Co., on contract	5000 00
Feb 29	" " " " " "	1500 00
	C B Moore, 1 23/25, ac. land se hf lot 8, to widen drain	100 00
10	J G Stewart, services	5 00
Apl 1	Wilson, Rankin & Co., 5 2/5 ac. lot 11, con 5, to widen drain	324 00
30	S T Martin, m'gr C. D. Co., on contract	4000 00
	W G McGeorge, work re bridges, &c	65 00
	" re levelling	5 30
	Registrar Kent, reg 3 Deeds, right of way	4 50
	Wilson, Rankin & Co	8 00
June 15	N H Shepley, hf day in Chatham re Dn	1 25
	L B Marshall, time Com work	1 75
	J G Stewart, 1 day in Chatham	2 50
	L A Pardo, half day in Chatham	1 50
	James Chinnick, half day in Chatham re bridge tenders	1 00
30	Chatham Dredging Co., on contract	5000 00
	Ag'l Saving's and Loan Co., 1.55 ac land re C Phipps and wife	62 00

Aug	1	Sol Zebbs, part on bridge, line 6 and 7 .....	15 00
Sep	1	Hamilton Bridge Co., part on 5 bridges .....	9000 00
	1	N E Gibb, contractor, part on 5 bridges .....	250 00
		S T Martin, mgr C D Co on contract .....	5000 00
		Sol Zebbs, bal on bridge line 6 and 7 .....	12 50
		James Pool, putting in sewer pipe Bell dr .....	4 00
		Deb No 531 .....	4000 43
		N H Shepley, on com fees .....	25 00
		S J Morrison, " .....	25 00
		James Rhodes, dw'g tile con 6 .....	1 50
Oct	1	John Piggott & Sons, posts and lumber for app to iron bridges .....	12 92
		J & J Oldershaw, sewer pipe .....	98 10
		Sam Hoyles, laying pipe mouth Bell dr .....	4 00
		James Pool, " Crow dr .....	5 00
		Alex Longmore, hauling tile Irwin dr .....	3 00
		Erastus Hitchcock " mouth old R P dr .....	1 50
		" " land for bridge south end lot 11 con 5 .....	92 50
		N E Gibb, part pay on iron bridges, 2 orders .....	500 00
		Hamilton Bridge Co., on contract iron bridges .....	2300 00
		Jas Fleming, 15 days grading at bridges 2 orders .....	45 00
		S T Martin, on contract dredging .....	4000 00
	31	Registrar Kent, reg debs .....	1 70
		Felix Shreeve, hauling and laying sewer pipe Crow dr .....	2 00
		James Fleming, grading app at iron bridges .....	37 50
		Hamilton Bridge Co, on contract iron bridge .....	600 00
Nov.	5	J G Stewart, com fees .....	16 80
	26	Geo Graham, inlet at 6 and 7 S rd and Bell dr .....	12 00
	30	Jas Cornhill, tile .....	4 20
Dec	1	Angus Smith, on examining drain .....	10 00
		Jas Fleming, grading at bridges .....	111 00
		S T Martin, on contract dredging .....	5000 00
	30	N H Shepley, com fees .....	55 50
	31	Geo Stephens & Co, wire nails and spikes .....	5 73
		N E Gibb, part on contract iron bridges .....	900 00
		S T Martin, pt on contract dredging .....	9000 00
		Jno Soutar, land to widen drain .....	127 00
		Angus Smith, inspecting .....	3 00
		R J Morrison, Com fees .....	91 00
		Jas Pool, cutting embankment R P Dn, for Gov No 2 dn .....	9 00
			\$49996 53
		Balance .....	5611 15
			\$55607 68

1896 BURNS DRAIN ACCT. CR.

Jan	1	By balance from 1895 .....	\$352 57
	20	Int. on \$256.47 surplus, 14 mo., 3 per cent .....	8 97
Oct	5	Amount levied on lands .....	194 19
		" " roads .....	42 30
		Total .....	\$598 03

DR.

Jan	18	Pd S J Toll, refund .....	\$ 36 50
		Taylor & Williamson, refund .....	45 51
		Wheeler DeClute, " .....	63 83
		Thos Moore, " .....	27 38
	31	J Burns, " .....	36 50
Feb	1	Sidney Hughson, work Dec 9, 1895 .....	3 75
Jun	27	D Makey, " .....	18 00
July	7	E J Toll, rep drain .....	16 30

Oct  
Dec  
Jan  
Oct  
Dec  
Feb  
Oct  
Dec  
1896  
Dec  
May  
June  
Aug  
Sep  
Oct  
Nov  
Dec  
31

189  
Sep  
Oct  
Dec  
Feb  
Mar

11	Elmas Butler, work Sec 2, 1895	5 00
14	David Toll, " 9, "	4 00
Oct 5	J G Stewart, Com fees	97
Dec 1	Deb. No. 504	236 49
30	L A Pardo, Com. fees	1 00
Total paid		\$ 485 23
Refunded to Roads		45 72
Balance		57 08
		<u>\$598 03</u>

1896 GOULET DRAIN ACCOUNT. CR.

Jan 1	By balance from 1895	\$ 45 79
Oct 5	Amt levied on lands	463 20
Dec 31	Amt not refunded to non-R. Land, 1895	34 50
Total		\$ 543 79

DR.

Feb 10	Pd D A Clark, refund	\$ 7 50
	J S Hughson, "	17 40
Oct 5	J G Stewart, Com. fees	2 32
Dec 31	J W White, refund by order Jno Williams	34 80
	Deb. No 498	463 20
Total paid		525 22
Balance		18 57
		<u>543 79</u>

1896 CHINNICK DRAIN ACCOUNT. CR.

Dec 31	By Overdrawn	\$157 30
--------	--------------	----------

DR.

May 11	Paid J G Stewart, serving By-law and Appeals	\$ 37 50
	Jas Chinnick to pay assisting survey	12 00
June 1	W G McGeorge, survey	41 50
Aug 1	Banner Printing Co., printing notices of appeal	1 50
Sep 7	J G Stewart, postage	2 40
	Appeals to Judge	3 00
Oct 1	W G McGeorge	5 00
Nov 30	J G Stewart, attending adjourned appeal to Judge	3 00
Dec 30	J Chinnick att. adj. ap. to Judge and wit. re Weir's appeal to Judge	7 50
	31 A Bell, hearing Weir's appeal	21 40
	W G McGeorge, inspecting	2 50

Overdrawn in 1895 . . . . . \$137 30

\$157 30

1896. MUD AND INDIAN CREEK DRAIN ACCOUNT. CR.

Sep 28	By pro Deb. Nos 451 to 455, including \$54 premium	\$1297 09
Oct 5	Amt levied on lands	287 63
	roads	221 53
Dec 31	Overdrawn	171 82
		<u>\$1977 87</u>

DR.

Feb 10	Pd J G Stewart, services	\$ 2 50
Mar 29	W G McGeorge, bal survey	77 00
Mar 9	J G Stewart, serving copies, reports, &c., and services	10 00

15 00  
 00 00  
 150 00  
 300 00  
 12 50  
 4 00  
 009 43  
 25 00  
 25 00  
 1 50  
 12 92  
 98 10  
 4 00  
 5 00  
 3 00  
 1 50  
 92 50  
 500 00  
 2300 00  
 45 00  
 4000 00  
 1 70  
 2 00  
 37 50  
 600 00  
 16 80  
 12 00  
 4 20  
 16 00  
 111 00  
 5000 00  
 55 50  
 5 73  
 200 00  
 9000 00  
 137 00  
 31 00  
 91 00  
 3 00  
 \$49998 53  
 5611 15  
 \$55807 68

CR.  
 \$352 57  
 8 97  
 194 19  
 42 30  
 \$598 03  
 \$ 36 50  
 45 51  
 63 83  
 27 38  
 36 50  
 3 75  
 18 00  
 16 30

Apl	30	Banner Printing Co., printing By-law .....	258 06
		Wilson, Rankin & Co., costs for services .....	49 47
Jun	15	N H Shepley, hf day in Chatham .....	1 25
		L B Marshall, time, Committee work .....	4 25
		L A Pardo, half day in Chatham .....	1 50
		J G Stewart, att'g appeal to Judge .....	3 00
	27	A Zell, hearing appeal .....	7 40
Aug	1	W G McGeorge, att'g appeal .....	5 00
Sep	1	P D McKellar, reg By-law .....	2 00
		J W White, witness fees in appeal .....	11 50
	7	J G Stewart, Bonds, &c .....	3 00
		J L Piper, bridge .....	13 50
Oct	1	Banner Printing Co., adv. sale .....	2 40
		Jas Pool, work Indian Creek .....	15 00
		Jerry Farby, work Mud and Indian Creek .....	30 00
		W G McGeorge, restaking and ass Indian Creek .....	8 00
		Jerry Farby, work Sec. 8, Indian Creek, 2 orders .....	70 00
	17	Jas. Simmons " 6, " " .....	25 00
		Jas Pool, " 4, " " .....	15 00
	31	Louis LaFrancis " 1, Mud Creek Bran .....	77 00
		James Simmons " 6, Indian Creek, 2 orders .....	65 00
		Jno Crouchman " 7, " " .....	110 00
		Jerry Farby " 8, " 1 " .....	20 00
		Jas Pool " 5, " 1 " .....	15 00
	5	J G Stewart, com fees .....	8 82
	31	John Simington, 2 bridges lot 16 and lot 2 con 2 .....	50 00
		W D Sheldon, bridge centre part lot 2 .....	25 00
Nov	14	Jerry Farby, sec 4 \$35, sec 8 \$15 Indian Creek 2 orders .....	50 00
	28	Jas Summers, sec 6 and extra on sec 8 Indian Creek 2 orders .....	16 00
		Jas Pool, " 5 " " .....	20 00
	30	Jno Crouchman, 7 " 2 orders .....	53 00
		Jas Summers, 6 " " .....	60 00
		Jas Pool, " 5 " " .....	40 00
		Louis LaFrancis, Mud Creek branch .....	10 00
Dec	1	Neil McGeachy, work section 9 Indian Creek .....	50 00
		" " bridge on lane .....	20 00
		Planet Printing Co., advt .....	5 82
	15	Jerry Farby, sec 4 Indian Creek 2 orders .....	80 00
		Jas Pool, 5 " " .....	60 00
		Alex Findlay, 2 " " .....	15 00
	19	Jat Summers, 3 " " .....	25 00
		Alex Findley, 2 " " .....	15 00
		Jerry Farby, 4 " " .....	50 00
	26	Jas Summers, 3 " " .....	60 00
		Alex Findlay, 2 " " .....	25 00
	30	R J Morrison, com fees .....	12 00
		Jas Cinnick, " " .....	10 00
	31	John Longmore, bridge part lot 17 Chatam .....	25 00
		Neil McGeachy, work sec 9 .....	20 00
Total paid .....			\$1705 37
Overdrawn from 1895 .....			272 50
.....			\$1977 87

1896

SIMON DRAIN ACC'T.

Dec 31 Overdrawn .....

35 00

DR.

Dec 31 Pd Thos Wallace, part pay on ditching 3 sections .....

85 00

Dec  
Sep

189

Jan  
Oct

Oct  
Dec

189

Jan

1896

GOVERNMENT NO. 2, DRAIN ACCOUNT.

CR.

Sep 28	By pro. Deb. Nos. 456 to 470, including \$356 premium .....	\$7108 49
Oct 5	Amt levied on lands .....	490 79
	"    roads .....	128 16

\$7737 44

DR.

Jan 31	Paid W G McGeorge, part survey .....	\$ 50 00
Feb 29	"    balance survey .....	60 00
Apl 30	Banner Printing Co., printing By-law .....	190 35
	J G Stewart, services .....	3 75
Oct 31	Banner Printing Co., adv. sales .....	4 20
	W G McGeorge, survey, land to widen road .....	15 00
	Sol Zebbs, asst'g " " .....	3 00
	Registrar Kent, reg Deed .....	2 00
Nov 5	J G Stewart, Com fees .....	39 41
Nov 30	"    making Bonds .....	2 00
Dec 1	Horace Black, strip land to widen road .....	44 00
	Planet Printing Co., advertising .....	3 00
	R J Morrison, Com fees .....	15 00
	Sol Zebbs, land pt lot 7, con 6, to widen dr .....	40 00
	J W White, land, pt se half 8, con 6, to widen dr .....	70 00
	A B Patterson, land, pt west side lot 7, con 6, to widen dr .....	95 00

Total paid .....	\$636 71
Overdrawn 1895 .....	412 75
Balance .....	6687 98

\$7737 44

1896.

HINTON DRAIN ACCOUNT.

CR

Dec 31	By overdrawn .....	\$ 35 99
--------	--------------------	----------

DR.

Sep 7	Paid N H Shepley, to pay assisting survey .....	\$ 7 25
	Higgins and Hinton dn. overdrawn 1895 .....	28 74

\$35 99

1896

SIMPSON DRAIN ACCOUNT.

Jan 1	By balance from 1895 .....	\$ 43 68
Oct 5	Amt levied on lands .....	914 83
	"    roads .....	258 84

Total .....

\$1217 35

DR.

Oct 5	Pd J G Stewart, com fees .....	\$ 4 57
Dec 1	Deb No 375 .....	1173 67

Total paid .....	\$1178 24
Balance .....	39 11

\$1217 35

1896

BRUSH DRAIN ACC'T

CR.

Jan 1	By balance from 1895 .....	\$ 2 34
-------	----------------------------	---------

38 06  
19 47  
1 25  
4 25  
1 50  
3 00  
7 40  
5 00  
2 00  
11 50  
3 00  
13 50  
2 40  
15 00  
30 00  
8 00  
70 00  
25 00  
15 00  
77 00  
65 00  
110 00  
20 00  
15 00  
8 62  
50 00  
25 00  
50 00  
16 00  
20 00  
53 00  
60 00  
40 00  
10 00  
50 00  
20 00  
\$ 92  
80 00  
60 00  
15 00  
25 00  
15 00  
50 00  
60 00  
25 00  
12 00  
10 00  
25 00  
20 00

\$1705 37  
272 50  
\$1977 87

35 00

\$ 55 00

Oct 5	Amt levied on lands	105 00
"	" roads	40
	Total	\$ 111 42

DR.

Oct 5	Pd J G Stewart, com fees	55
Dec 1	Deb No 463	110 87
	Total paid	\$ 111 42

1896 MILLAR DRAIN ACCT. CR.

Jan 1	By balance from 1895	\$ 1 39
Oct 5	Amt levied on lands	193 46
	Total	\$ 199 85

DR.

Oct 5	Paid J G Stewart, com fees	69
Dec 1	Deb No 463	198 69
	Total paid	\$ 199 68
	Refunded to roads	17

1896 DEECHAN DRAIN ACCOUNT. CR.

Jan 1	By balance from 1895	1 00
Oct 5	Amt levied on lands	146 74
	Total	\$ 147 74

DR.

Oct 5	Paid J G Stewart, com fees	73
	Balance (debs not in)	147 91
		147 74

1896 COUTTS DRAIN ACC'T

Jan 1	By balance from 1895	\$ 22 48
Oct 5	Amt levied on lands	46 29
	Total	\$ 68 77

DR.

Oct 5	Paid J G Stewart, com fees	23
	Balance (deb not in)	68 54
		\$ 68 77

1896 ROBBINS DRAIN ACCOUNT. CR.

Jan 1	By balance from 1895	\$ 5 82
Oct 5	Amount levied on lands	115 94
	Total	\$ 121 76

DR.

Oct 5	Pd J G Stewart, Com. fees	\$ 0 58
	Balance (Deb. not in)	121 18
		\$ 121 76

1896 VAIL DRAIN ACCOUNT. CR.

Oct 5	By amount levied on lands	\$ 176 03
-------	---------------------------	-----------

DR.

Oct 5 Paid J G Stewart, Com. fees ..... 89  
 Balance (Deb. not in) ..... 177 92

\$178 82

1896. FERGUSON EXTENSION DRAIN ACCOUNT.

CR.

Jan 1 By balance from 1895 ..... \$ 146 89  
 Oct 5 Am't levied on lands ..... 61 82

Total ..... \$ 208 21

DR.

Oct 5 Paid J G Stewart, Com. fees ..... \$ 31  
 Balance (Coupons not in) ..... 207 90

\$ 208 21

1896. WEBB DRAIN ACCOUNT.

CR.

Jan 1 By balance from 1895 ..... \$ 4 89  
 Oct 5 Amount levied on lands ..... 67 56

Total ..... 72 45

DR.

Oct 5 Paid J G Stewart, Com. fees ..... 34  
 Balance (Deb. not in) ..... 72 11

\$72 45

1896. BACKUS DRAIN ACCOUNT.

CR.

Jan 1 By balance from 1895 ..... \$ 84 26  
 Oct 5 Amount levied on lands ..... 146 03

Total ..... \$ 230 29

DR.

Oct 5 Pd J G Stewart, Com. fees ..... 73  
 Dec 31 Deb. No 527 ..... 147 65

Total paid ..... \$148 39

Balance ..... 81 91

\$230 29

1896. CROW DRAIN ACCOUNT.

CR.

Jan 1 By balance from 1895 ..... \$107 87

DR.

Dec 1 Paid Deb. No. 458 ..... \$107 87

1896. GOVERNMENT DRAIN NO. 1 ACCOUNT.

Dec 31 By overdrawn ..... \$ 823 17

DR.

Dec 31 Pd W G McGeorge, survey and asst \$2.25 ..... 92 00  
 Jno Rhodes, asst ..... 3 75  
 Adolph Sawkins " ..... 2 25  
 Jas O'Rourke, " ..... 3 00  
 15 Roy Shannon, " ..... 3 75

Total paid ..... \$ 104 75

Overdrawn from 1895 ..... 718 42

\$823 17





## Statement of Balances and Amounts Overdrawn Dec. 31, '96

Balances.		Amount Overdrawn.	
Dec 31 Special School Rates acct.	\$ 594 60	Road div No 5	\$ 316 81
Grants to Schools	489 00	Raleigh and Tilbury T line	15 27
S S No 3	D 259 01	Ditches and Watercourses	15 93
U S S No 6	D 223 49	M & I Ck dr	171 02
Road Div. No 1	227 60	Hinton dr	35 99
"    "    2	327 06	Chimniok dr	157 30
"    "    3	245 40	Simonds dr	35 00
"    "    4	120 55	Gov't dr	91 93
Raleigh and Harwich T L	14 48	Govt No 1 dr	823 17
Raleigh and Chatham T L	69 94	Irwin dr	25 00
L E & D R Ry	D 683 44	Carter dr	13 52
Tile drainage	D 43 60	Kersey dr	6 15
Pike Drainage Works	D 57 82	Waddick dr	1 08
Pike Pump	25 18	Snell dr	10
Raleigh Plains Dr	D 5611 15	Gregory dr	693 42
Goulet	18 57	Cooper dr	65
Burns	57 08	Bavin dr	4 38
Gov't No. 2 drain	D 6687 98	Sandison Brush	1 26
Simpson	" 39 11		
Deechan	" D 147 01		\$ 2408 58
Coutts	" D 68 54		
Robbins	" D 121 18		
Vail	" D 177 93		
Ferguson Ex	" D 207 90		
Webb	" D 72 11		
Backus	" 81 91		
Ball	" 40 91		
Dalrymple	" 13 59		
Howard	" 22 35		
Larabee	" 3 61		
McGuigan	" 90		
Tilbury Gov	58 44		
Rice	" 93		
Simmons	" 26 10		
Bell	" 24		
R. P Outlet	" 20 81		
Flook	" 116 55		
Moodie	" 18 29	Twp account overdrawn	5294 13
Pike ext	" 1 18	Bal in bank and treas hands	9292 88
	\$18995 59		\$18995 59

## Resources and Liabilities Dec. 31st, 1896.

RESOURCES.	
Dec 31 Balance cash in bank and Treas hands.....	\$ 9292 86
Accounts overdrawn as shown .....	9408 58
Uncollected taxes resident roll.....	15777 07
"    non resident roll.....	277 66
Taxes arreas Co treas .....	91 91
Township real estate .....	1000 00
"    of Dover, portion to meet deb USS No 6.....	729 24
"    of Harwich, assm't M & I Ck dr.....	1519 82
Chatham City .....	705 54
Blenheim town .....	16 97
Tp Tilbury East assm't Govt No 2 dr.....	1211 74
Drainage assm't to meet debts .....	71352 98
School sec .....	2559 63
Railway .....	8976 16
Tile drainage .....	1328 18
Tilbury Govt assmt to meet payments .....	535 50
<b>Total .....</b>	<b>\$117783 86</b>

LIABILITIES.	
Appropriations as per statement balances.....	\$ 16995 59
Salary of collector .....	120 00
Drainage indebtedness .....	71352 98
School section .....	2559 63
Railway .....	8976 16
Tile drainage .....	1328 18
Other municipalities to be credited M & I Ck dr .....	2242 33
"    "    Gov No 2 dr.....	1211 74
Tilbury Govt indebtedness including interest .....	535 50
<b>Total liabilities .....</b>	<b>105322 11</b>
<b>Net Twp resources.....</b>	<b>12461 75</b>
	<b>\$117783 86</b>

Debenture Indebtedness Dec. 31st, 1906.

	Year of last payment	Principal	Interest
Dec 31 Pike Drainage works No 1	1897	\$ 1515 31	\$ 90 91
" " " 2	1908	2339 40	910 32
" " " 3	1898	271 93	20 53
Simpson dr	1899	3196 24	324 77
Vail dr	1897	332 41	25 15
Ferguson Ex dr	1897	267 65	26 76
Robbins and Coutts dr	1897	301 83	22 73
Webb drain	1897	125 63	9 49
Deechan dr	1898	399 18	40 62
Goulet dr	1898	860 80	165 60
Burns dr	1913	2666 26	1354 07
Backus dr	1899	402 09	40 86
Raleigh Plains dr	1915	50378 60	25629 57
Mud and Indian Ck dr	1901	1243 09	192 51
Gov dr No 2	1911	6752 58	2678 60
<hr/>			
School Section No 3 indebtedness	1899	\$71352 98	\$31532 60
Union " 6 "	1905	705 34	71 69
		1854 29	546 76
<hr/>			
L E & D Ry indebtedness	6920	\$2559 63	\$ 618 45
		8976 16	6636 32

88  
58  
07  
66  
91  
00  
24  
82  
54  
97  
74  
98  
63  
16  
18  
50  
  
3 86  
  
5 59  
00 00  
62 98  
59 63  
76 16  
28 18  
42 33  
11 74  
35 60  
  
22 11  
61 75  
  
83 86

**Title Drainage Debenture Indebtedness 1896.**

No of Deb	Amt Borr'd	Name.	Description of Property	When due.	Amt due each year	Princi- pal.	Inter- est.
1, 2	200 00	Albert Williams	w4-5lot 1 Front range	Sept 1895 to 1914	14 72	\$186 28	\$78 68
3, 4, 5	300 00	Geo W. Brown ..	w hf lot 10 "	"	22 08	279 42	118 02
6	100 00	Fred Williams.	E 1-5 lot 7 "	"	7 36	93 14	39 34
7	100 00	Jessie Williams.	e hf lot 11 "	"	7 36	93 14	39 34
8, 9	200 00	"	e hf lot 11 "	Dec 28	14 72	186 28	78 68
10	100 00	J J Payne .....	w hf n hf 22 EBL 3..	May 8 1896 to 1915	36	96 64	43 20
11	100 00	Albert Williams.	w4-5lot 7 Front range	May 23	7 36	96 64	43 20
12	100 00	R D Payne .....	e hf n hf 232 EBL 3	July 8	7 36	96 64	43 20
13, 14	200 00	Alex Goulet ....	e hf llot 54 Talbot rd	Nov 11	14 72	200 00	94 40
Total .....						1328 18	578 06

We have examined the foregoing accounts with the vouchers and find them correct.

J. N. HALLIDAY }  
A. E. ROBINSON } Auditors.

Raleigh, Jan. 28th. 1897.

Inter-  
est.

-----  
\$78 68  
118 02  
39 34  
39 34  
78 68  
43 20  
43 20  
43 20  
94 40  
578 06

correct.

ors.

