S. B. FOSTER & SON
MANUFACTURERS OF
Wire Nails,
Wire Brads,
STEEL AND IRON-CUT NAILS.
And SPIKES, TACKS, BRADS,
SHINGLES, HUNGARIAN NAILS etc,
ST. JOHN, N. B

All Description of Plain and Fancy JOB WORK Executed with Neatness and Promptness.

Chignecto Post.

"The CHIGNECTO POST" has the Largest Circulation of any Country Journal published in the Province.

Deserve Success and you shall Command it.

VOL. 22.--NO. 24. SACKVILLE, N. B., THURSDAY, DECEMBER 31, 1891. WHOLE NO. 1,127

THE CHIGNECTO POST.
IS PUBLISHED
EVERY THURSDAY
—AT—
$1.50 per Annum; or $1.00 in Advance.
PLAIN AND FANCY PRINTING
OF ALL KINDS
PROMPTLY EXECUTED, LOWEST RATES
ADVERTISEMENTS
Inserted at Very Lowest Rates.
B. E. PATERSON, Proprietor.

Hotels.

Dorchester Hotel,
AMHERST, N. S.
W. B. GANONG, - - Manager.
Charges moderate. Guests and Baggage taken to and from the station free of charge.
Amherst, Aug. 3, 1891.

Railways, &c.

INTERCOLONIAL RAILWAY

1891 Winter Arrangement. 1892

ON and after Monday, 19th OCTOBER 1891, the Trains will run daily (Sunday excepted) as follows:

WILL LEAVE SACKVILLE:

Fast Express for Halifax (Monday excepted)	7.44
Day Express for Oxford Jun, Pugwash, Picton and Halifax	12.40
Accommodation for Moncton	8.30
Day Express for St. John	15.44
Fast Express for Quebec, Montreal & Chicago	18.04
Fast Express for St. John	16.35
Fast Express for Halifax	18.35

WILL LEAVE DORCHESTER

Fast Express for Halifax (Monday excepted)	7.21
Accommodation for Moncton	9.16
Day Express for Oxford Jun, Pugwash, Picton and Halifax	12.12
Day Express for St. John	14.11
Fast Express for Halifax	18.25
Fast Express for Quebec, Montreal, & Chicago	18.38
Fast Express for St. John	18.56

A train will leave Oxford Jct at 13.45 o'clock, for Pugwash and Pictou, arriving at Pictou at 19.40 o'clock.
All trains are run by Eastern Standard time.
D. POTTINGER, Chief Superintendent.
Railway Office, Moncton, N. B., 13th Oct. 1891.

N. S. & P. E. I. Railway.

1891 —WINTER ARRANGEMENT— 189

IN EFFECT MONDAY, OCT. 19, 1891.

Trains Run by Eastern Standard Time.

ON and after Monday, Oct 19 th 1891 Trains will run as follows:
Leave Sackville daily (Sundays excepted) at 12.40 P. M. Arriving at Cape Tormentine at 3.04.
Returning, will leave Cape Tormentine at 8.36 and arrive at Sackville at 6.00, connecting with Evening Express trains both East and West.
Every Monday Morning a Special Passenger Train will leave Sackville for Cape Tormentine Returning, will leave Cape Tormentine at 7.4 M.
All freight for the Eastward, to insure being taken on day of delivery, must be at Sackville Station or Wood's Siding before 11 o'clock A. M.
JOSIAH WOOD, President.
Sackville, Oct 19th, 1891.

JOGGINS RAILWAY.

1891 Wint r Time Table 1892.
To take effect Oto 19th, 1891,

GOING WEST:

	No. 2	No 4
Leave Maccan	8 25	13.45
" Lawson Mine*		
" Amherst Mine*		
" River Hebert	8.50	14.10
" Minudie Mine*		
Arrive at Joggins	9.05	14.25

GOING EAST:

	No. 1	No. 3
Leave Joggins	6.30	11.45
" Minudie Mine*		
" River Hebert	6.45	12
" Lawson Mine*		
Arrive at Maccan	7.10	12 25

* Flag Station.
W. C. MILNER, Secretary
Maccan, N. S., Oct 14th, 1891.

Consumption cured

An old physican retired from practice, having had placed in his hands by an East Indi Missionary the formula of a simple vegetable remedy for the speedy and permanent cure of Consumption Bronchitis, Catarrh, Asthma and all throat and Lung affections, also a positive and radical cure for Nervous Debility and all Nervous Complaints, after having tested its wonderful curative power in thousands of cases, has felt it his duty to make it known to his fellow sufferers. Actuated by this motive and a desire to relieve human suffering I will send free of charge, to all who desire it, this receipe, in German, French or English, with directions for preparing and using. Sent by mail addressing with stamp, naming this paper. W. Noyes, 149 Power Block, Rochester, N. Y.

$1000.00 REWARD.

Is offered for any Sewing Machine that will beat the
Davis Vertical Feed Sewing Machine
I am bound to sell the best. Also in
PIANOS, ORGANS, VIOLINS, ACCORDEONS, MOUTHORGANS.
Needles and parts for all kinds of Sewing Machines. Great Bargains for one month.
C. E. FREEMAN, Amherst, N. S.
Oct. 22nd. 189

R. K. HARRISON,
Fire Insurance Agent,
SACKVILLE, N. B.
Rates and Prompt Settlements
FOR SALE:
50 CHOICE BUILDING LOTS,
Near the New Baptist Church. Call and inspect before purchasing elsewhere.
Office in T. J. Horsler's Block, Main St

TO FARMERS!
I have for sale an Assortment of
Steel Plows,
(Frost & Wood's make) SPRING TOOTH HARROWS and EXTRA PARTS. Sole Plates, etc., at lowest Rates. Also, one very nice new Light Buggy at a bargain.
R. BELL
Sackville, Sept. 25th tf

ASTHMA DR. TAFT'S ASTHMALENE CURED never fails; send your address, and we mail free trial bottle FREE. DR. TAFT BROS., ROCHESTER, N.Y. 186 Adelaide St., W. Canadian Depot. TORONTO, CANADA. oct14,1.'9 6m

Medical.

J. O. CALKIN, M. D.,
PHYSICIAN AND SURGEON,
OFFICE: Next door to Post Office.
Residence—Brunswick House.
June 11th, 189 I

Dr. J. F. Teed,
Physician and Surgeon,
Office—Old Registry Building Residence at J. F. Teed, Sr.
DORCHESTER N. B
Oct 30, '90. 1yr

DR. E. T. GAUDET.
Physician and Surgeon.
OFFICE: Opposite St. Joseph's College, MEMRAMCOOK, N. B.
Special attention given to Diseases of the Eye and Ear. dec29 tf

DR. J. W. SANGSTER.
Surgeon Dentist.
OFFICE: OPPOSITE BRUNSWICK HOUSE.
SACKVILLE, N. B.
Teeth Extracted by Dr. Estabrook's Painless Method.
Office hours—9 to 12 A. M.; 1 to 5 P. M.

Business Cards.

ROBERT BELL,
Licensed Auctioneer
SACKVILLE, N. B

C. D. TRUEMAN,
Produce and Commission Merchant,
IMPORTER AND DEALER IN
Provisions, Groceries & General Merchandise
Prompt Returns on Consigned Goods.
No 2 south Market Wharf, St. John, N. B

J. A. SIMPSON,
LICENSED AUCTIONEER,
PORT ELGIN.
GOODS SOLD ON COMMISSION.
July 23.

The St. John Bolt and Nut Comp'y,
MANUFACTURERS OF
Track Bolts, Car Bolts,
Machine Bolts, Bridge Bolts, Sleigh Shoe Bolts, Turnbuckles, Lagscrews, Fishplates, Washers, Carriage Rivets, Boiler Rivets, Wharf Spikes,
Hot Forged and Pressed Square and Hexagon Nuts,
ALL KINDS OF
Railway, Mining and Builders' Supplies.
Factory ST. JOHN, NEW BRUNSWICK.
dec19 1y

North American Life
Insurance Co.
A. H. LAVERS, - - GENERAL AGENT.
SACKVILLE N. B.
Oct. 2. tf

UNDERTAKING
Carefully and Promptly Attended to.
SATISFACTION GUARANTEED
Caske's, Coffins and Furnishings
KEPT IN STOCK.
Sackville Furniture Factory
CHAS. A. DOULL.

MOLASSES!
In Store—Just Received:
1 CARLOAD ANTIGUA.
For Sale Low by
A. J. BABANG & CO.,
apl24 Moncton, N. B.

THE
Cumberland Foundry
AND
Machine Works
AMHERST, N. S.
MANUFACTURERS OF
Rotary Mill, Trimmers and Edgers.
Lath, Shingle and Clapboard Machines Bandsaws and General Repairs.
Foundry Opp. I. C. R. Freight Shed
July 17, 1890

Carriages. Carriages.
I OFFER for sale the balance of my Carriages at Cost to clear. Also single and double truck Wagons for sale.
WANTED—A good Carriage Painter, also, Boy to learn the Carriage Building trade. BLAIR TAYLOR.
June 19th. tf.

JAMES CURRIE
AMHERST, Nova Scotia,
General Agent for the
"NEW WILLIAMS" SEWING MACHINES
Also Pianos and Organs.
Machine Needles, Oil, and Parts, always on hand.
June 26 1y

Advertise in the Post.

Legal.

B. B. TEED, M. A.
BARRISTER, NOSARY, ETC.
Office Allison's Block,
SACKVILLE, N. B.

T. A. WELLING,
ATTORNEY-AT-LAW, NOTARY PUBLIC, &c
BAIE VERTE, N. B.

CHARLES R. SMITH,
Barrister, Notary Public, &c.,
mar14 AMHERST, N. S.

A. D. RICHARD, LL. B.,
Attorney-at-Law, Notary Public, &c., &c.
DORCHESTER, N. B.
Special attention given to the collection of Accounts in all parts of the United States and Canada.

POWELL & BENNETT,
Barristers, Solicitors, Notaries, &c.
SACKVILLE, N. B.
H. A. POWELL. A. W. BENNETT.

Law and Collection Offices of
F. A. McCULLY.
Attorney, Solicitor, Conveyancer, &c.
MONCTON, - - N. B.
Claims promptly Collected.
OFFICE: Brown's Brick Block, Main Street.

WELLS & WELCH,
Barristers and Solicitors.
Moncton, N. B.
Special attention given to collection of debts and settlement of estates. Mr Wells will hereafter reside permanently at Moncton, but will be at his office in Dorchester on Monday of each week, where a reliable correspondent will be in constant attendance.
W. WILBERFORCE WELLS, Q. C.
DAVID I. WELCH.

Business Cards.

ARTHUR W. DIXON,
Licensed Auctioneer,
Sackville, N. B.
GOODS SOLD ON COMMISSION.

L. WESTERGAARD & CO.,
Ship Agents & Ship Brokers
(Vice Consulate of Sweden and Norway,)
(Consulate of the Netherlands,)
(Consulate of Austria and Hungary,)
No. 138 South Second Street,
LARS WESTERGAARD, } PHILADELPHIA.
WILLIAM C. BUTLER. } LOCK BOX 1326.
Cable Address "WESTERGAARD."

Money to Loan.
THE subscribers are prepared to loan Money on good security at reasonable rates.
POWELL & BENNETT.
Sackville, July 15, 1886.

Wry Brothers
ARE still prepared to perform all work required in Painting, Paper-Hanging and general Decorating. Materials supplied when requested. Estimates cheerfully supplied
SIGN PAINTING A SPECIALTY
Orders from Outlying Districts promptly attended to.
WALLACE M. WRY.
oct16 GEORGE S. WRY.

J. F. ALLISON,
SACKVILLE, N. B.,
AGENT FOR
Spring Hill Coal.
ALSO AGENT FOR
Liverpool & London & Globe Fire Insurance Co.; Norwich Union Fire Insurance Society.
"Travellers" Life and Accident Insurance Company, of Hartford, Conn.
Risks taken on all classes of Property at Lowest Rates.
Office in N. B. & P. E. I. Railway Office.

MONCTON SUGAR
25 bbls. Standard Granulated,
25 " Extra Yellow C.
For Sale Low
A. J. BABANG & CO.,
Moncton, N. B

G. L. MOSS,
PRACTICAL
WATCHMAKER & JEWELER,
Main St., Amherst, N. S.
Dealer in and repairer of Gold and Silver Watches, Clocks, Jewelery, Silverware, Spectacles of all kinds

C. WARMUNDE,
WATCHMAKER AND JEWELER.
OPP BRUNSWICK HOUSE.
DEALER IN
WATCHES, Clocks, JEWELRY,
Repairing of Watches, Clocks and Jewelry Neatly Done.
Sackville, Aug 20, 1891.

Toilet Soap
Just Received:
5 cases Choice Toilet Soap
For Sale Low to the Trade.
A. J. BABANG & CO.,
Moncton N. B.

"August Flower"

Mrs. Sarah M. Black of Seneca, Mo., during the past two years has been affected with Neuralgia of the Head, Stomach and Womb, and writes: "My food did not seem to strengthen me at all and my appetite was very variable. My face was yellow, my head dull, and I had such pains in my left side. In the morning when I got up I would have a flow of mucus in the mouth, and a bad, bitter taste. Sometimes my breath became short and I had such queer, tumbling, palpitating sensations around the heart. I ached all day under the shoulder blades, in the left side, and down the back of my limbs. It seemed to be worse in the wet, cold weather of Winter and Spring; and whenever the spells came on, my feet and hands would turn cold, and I could get no sleep at all. I tried everywhere, and got no relief before using August Flower. Then the change came. It has done me a wonderful deal of good during the time I have taken it and is working a complete cure."
G. G. GREEN, Sole Man'fr, Woodbury, N.J.

THE GREATEST MODERN HOUSEHOLD REMEDY
DR. KENDRICK'S
WHITE LINIMENT
For all forms of pain this Liniment is unequalled, as well as for all
Swellings, Lameness, Rheumatism, Neuralgia, Sore Throat, Mumps, Headache, Stiff Joints, &c.
FOR MAN AND BEAST.
EMOLLIENT AND COUNTER IRRITANT
AT ALL DEALERS PRICE 25 CENTS
H. PAXTON BAIRD, PROPRIETOR,
WOODSTOCK, N.B.

CHILDREN LIKE IT.
LIKE WHAT?
ESTEY'S
EMULSION
OF
Cod Liver Oil
Old and young take it for Coughs, Colds, Consumption, and all Lung diseases.
PALATABLE AS MILK. ASK YOUR DRUGGIST.

THE TOILET GEM
Philoderma
FOR CHAPPED HANDS, COLD SORES, SORE LIPS ETC.
SOLD BY DRUGGISTS. 25 CTS.
A. DIXON, Druggist.

THE KEY TO HEALTH.
BURDOCK BLOOD BITTERS
Unlocks all the clogged avenues of the Bowels, Kidneys and Liver, carrying off gradually without weakening the system, all the impurities and foul humors of the secretions; at the same time Correcting Acidity of the Stomach, Curing Biliousness, Dyspepsia, Headaches, Dizziness, Heartburn, Constipation, Dryness of the Skin, Dropsy, Dimness of Vision, Jaundice, Salt Rheum, Erysipelas, Scrofula, Fluttering of the Heart, Nervousness, and General Debility; all these and many other similar Complaints yield to the happy influence of BURDOCK BLOOD BITTERS.
T. MILBURN & CO., Proprietors, Toronto.

S. B. ANDRES,
Marble, Freestone & Granite Works
AMHERST, N. S.
On Hand, a Choice Lot of Monuments, Tablets and Head-Stones of New and Elegant Designs.
The subscriber has taken pains in the selection of the BEST Quality of Stock for Durability and Fineness of Texture, and is prepared to attend to orders to the satisfaction of all who may favor him with their patronage.
Designs furnished on application free of charge. S. B. ANDRES

I CURE FITS!
When I say I cure I do not mean merely to stop them for a time and then have them return again, I mean a radical cure. I have made the disease of FITS, EPILEPSY or FALLING SICKNESS a life-long study. I warrant my remedy to cure the worst cases. Because others have failed is no reason for not now receiving a cure. Send at once for a treatise and a Free Bottle of my infallible remedy. Give EXPRESS and POST-OFFICE.
H. G. ROOT, M. C., 186 ADELAIDE ST. WEST, TORONTO, ONT.

GENERAL NEWS.

—It is stated that the recent massacres in China are the outcome of a formidable revolutionary movement. An assault on Pekin is threatened.

—George Youngclause, who had extensive dealings with the cheap restaurants, has been arrested at Chicago for selling horse-flesh labelled beef.

—The wear upon the Cape Cod coast is shown to be at the rate of 752,756 cubic yards per year, or an annual wear of the coast equal to a distance of about eight feet.

—In Peru, near the village of Galera, which is perhaps the highest inhabited place on earth, more than 15,000 feet above the sea level, a tunnel nearly 4,000 feet long is being bored through the mountain peak for railway purposes. The tunnel is about 600 feet above the perpetual snow line.

—Daniel Mountenay, an old man, resident in Trenton, Ont., was arrested there on Tuesday night charged with killing a boy named Thomas Courtney. It is stated that on Sunday night, the 8th inst, Mountenay was walking along the street carrying a bag of dishes when the boy kicked the bag and broke the crockery. Mountenay knocked the boy down and kicked him three times in the stomach. The boy took to his bed and on the following day he died.

—Sixteen years ago a young Hungarian emigrated to America. He was industrious and saved $3,000, which he carried back to his old home, having converted it England into sovereigns. On arrival at home his father recognized him and was told of the money, but the man's identity was concealed from his mother, who in searching the supposed stranger's room, found the gold. The woman got a knife and butchered her son, and when the truth was revealed to her in the morning she fell dead.

—A citizen of Salt Lake City sued the city for $5,000 damages for injuries sustained in falling on a defective sidewalk in that city. The citizen was pretty drunk at the time he fell and admitted the fact to the court. The city set the defence of contributory negligence. The plaintiff's lawyer laid down the very plain and plausibly proposition that a "drunken man is as much entitled to a good sidewalk as a sober man, and is much more in need of it." The jury was still wrestling with the logic of the plea at last reports.

—Perhaps the most interesting war-relic in Maine is a Union flag made from the undershirts of the prisoners at Salisbury prison. The prisoners had set a day, upon which they intended to rise and overpower the guards. The flag was to be used as a rallying signal. But before the day arrived, orders came for them to be exchanged. The flag was brought home by Lieut. George B. Kennington of Boothbay, a member of the 5th Maine, whose property the flag now is.

—General Booth has nominated his daughter, LeMarechale Booth, to succeed himself in command of the Salvation Army. In so doing he passes over Lt.-Gen. Bramwell, who naturally expected to succeed Booth some day. The General gives his reasons very briefly. "Women are the best rulers," he says "If you refer to the capacity shown on several occasions by Queen Victoria, you will agree with me that she acted while her advisers were seeking how to act.

Too Careless with the English Language.

A clothing dealer, in Boston, advertized all-wool pantaloons for $2 advising the public to make haste and secure the great bargain, saying: "They will not last long." Probably they would not. Neither will your health last long if you don't do not take care of it. Keep Dr. Pierce's Pleasant Pellets in your house. They are indispensable to every family, as they positively cure biliousness, with its endless train of distressing ailments—sick headache, irritability, constipation, dizziness and indigestion; a marvelous specific for liver and kidney troubles, and a pure vegetable compound. They are sugar-coated, the smallest pills made, and the best, because they do all they promise. All druggists sell them, and the proprietors guarantee them, and refund the price if they fail.

—Will there be war between the United States and Chili? A Washington special says: Active preparations for war continue in the navy department. Steps have been taken to secure the most available vessels in the merchant marine for possible services in Chilian waters. Activity is also displayed in the war department. Naval officers who have served in Chilian waters say it is very doubtful whether Chili will apologize until she sees the warships of the United States and hears that war has been declared. The opinions of these officers are highly regarded in the department.

Everybody uses Estey's Fragrant Philoderma for chapped hands, sore lips etc., because it is superior to any other preparation that they have tried, and is perfectly harmless. No toilet table is complete without it. See that you get "Philoderma" when you ask for it and not a bottle of the numerous worthless imitations now on the market.

—Lady Somerset is well known to English Methodists from the interest she takes in the London West End Mission, but less is known of her family and person on this side of the Atlantic; a fact that was made manifest by the turn which the conversation took at a social gathering on a recent evening. Lady Somerset was the eldest daughter and heir of Earl Somers, and in 1875 married Lord Henry Somerset, of the ducal Beaufort family. Ten years later she began her philanthropic work. The tenants on her own and her husband's estates amount, says the *Washington Post*, to nearly a hundred thousand persons.

Outlived His Sentence.

Longevity of a Man Condemned to 100 Years Sentence.

A certain housebreaker was sentenced in the latter part of the last century in France and under peculiar circumstances to 100 years in the galleys, and strange to relate, this man recently made his appearance in his own native province at the advanced age or 120, he being about 20 years of age when the sentence which condemned him to so dreadful a punishment was passed. It is difficult to conceive what the feelings must have been with which he returned, as soon as emancipated from the shackles which had enthralled him for a century, to breath once more the cherished air of the scenes of his infancy. Bourg, in the department of Am, was his native home; but time had so much changed the aspect of the whole placd that he recognized it only by the old church of Brou, which was the only thing that had undergone no alteration. He had triumphed over laws' bondage, man, time—everything. Not a relation had he left; not a single being could he hail as an acquaintance; yet he was not without experiencing the homage and respect the French invariably pay to old age. For himself he had forgotten everything connected with his early youth; even all recollection of the crime for which he had suffered was lost, or if at all remembered, it was but as a dreary vision confounded with thousand other dreary visions of days long gone by His family and connections for several generations all dead, himself a living proof of the clemency of heaven and the severity of man, regretting, perhaps, the very irons which had been familiar to him, and half wishing himself again among the wretched and suffering beings with whom his fate had been so long associated—well might he be called the patriarch of burglars.

"Sombody Pays."

A druggist in one of our large cities said lately, "If I am prompt and careful in my business, I owe it to a lesson which I learned when I was an errand boy in the house of which I am now master. I was sent one day to deliver a vial of medicine just at noon, but being hungry stopped to eat my luncheon.

The patient, for lack of the medicine, sank rapidly, and for some days was thought to be dying.

"I felt myself his murderer. The agony of that long suspense made a man of me. I learned then that for every one of our acts of carelessness or misdoing, however petty, some one pays in suffering. The law is the more terrible to me because it is not always the misdoer himself who suffers."

This law is usually ignored by young people. The act of caretessness or selfishness is so trifling, what harm can it do? No harm, apparently, to the actor, who goes happily on his way; but some body pays.

A young girl, to make conversation, repeats a bit of gossip which she forgets the next moment; but long afterward the woman whose good name she has maligned finds her good name tainted by the poisonous whisper.

A lad, accustomed to take wine, persuades a chance comrade to drink with him, partly out of a good-humored wish to be hospitable, partly, it may be, out of contempt for "fanatical reformers."

He goes on his way, and never knows that his chance guest, having inherited the disease of alcoholism, continues to drink, and becomes a hopeless victim.

Our grandfathers expressed the truth in a way of their own:

"For the lack of a nail the shoe was lost.
For the lack of the shoe the rider was lost,
For the lack of the rider the message was lost.
For the lack of the message the battle was lost."

The One-hoss Shay.

The peculiar feature of the "one-hoss shay" was, that it was "built in such a wonderful way" that it had no "weakest part." The "weakest part" of a woman is invariably her back, and "female weaknesses" are only too common. With the use of Dr. Pierce's Favorite Prescription this may be avoided, and women may be comparatively as strong as their brothers Prolapsus, inflammation, ulceration, periodical pains, leucorrhea' dragging-down sensations, debility, nervousness, sleeplessness, despondency, are only a few of the symptoms of weakness of the female organs which the "Favorite Prescription" is warranted to remove.

"There was yet another piece," said a New York minister, discribing a visit to a fashionable Congregational Chnrch of that city, "yet another piece of Church—not sacred—music in which the soprano led off with the announcement, "I will wash"—and then came in the contralto, "I will wash"—and then the tenor, "I will wash"—and then from the profoundest depths comes up the guttural of the basso, saying also, "I will wash"—and last of all they strike in together, crying out in concert, "I will wash." No one could imagine that this singular and oft-repeated announcement of an intended ablution was a rendering in a sacred song, for the spiritual edification of a Christian congregation, of those solemn words of the Psalmist, "I will wash my hands in innocency, so will I compass thine altar, O Lord!"

WOMEN'S COLUMN.

Conducted by the Ladies of the Sackville W. C. T. U.

A Pencil Pirouette Through the Boston Convention.

DEAR UNION SIGNAL:—We gather from remarks of outside speakers that the world is waking more and more to wonder at the scope of the W. C. T. U. work, and at the perfectness of the organization which, by and through many departments, is accomplishing so much for evangelizing the world.

We hear the query, What is the bond of sympathetic union which so binds together in effort women from all parts of the world, of diverse thought and feeling on vital questions,—of different education and training, of widly differing social position—the old and the young, rich and poor, the highly educated and cultured, and those not having fairly good education; those of differing religious belief?

The answer is not far to seek. It is the comradeship born of a single purpose and of a single faith; that "God has manifested His son to destroy the works of the devil," and that the great Captain made a perfectly reasonable requirement when He said, "If any man will come after me, let him deny himself, take up his cross and follow me," and a reasonable faith walks with him in every path of self-denial and cross-bearing to the end, that "His kingdom come, His will be done." Obeying this command, the religious beliefs, the forms of social life, the prejudices inherited or acquired are all "things apart;" each heart asks eagerly the question, "Our Father, our Brother and our Lord, what may thy service be?" and assents to the answer,

"Not name, nor form, nor ritual word,
But simply following Thee."

The intense denunciator of anything except the liquor traffic, she who hurls anathema at anything honest that will help towards the end and aim of the W. C. T. U.—which is the annihilation of the saloon and the distruction of the traffic in alcohol—is in these days recognized to be a person not needed within the ranks of the white ribbon army; and not very often, and never for long, will you find her wearing its little badge of truth and tolerance of everything not evil in itself, as truly as it is a badge of purity and unity.

Outside, the air is rife with comment favorable to our work as it once was not, and few old workers regret any past unpopularity or self-sacrifice this growth of public sentiment may have cost her.

As I sat in Baker Memorial church in aristocratic Dorchester on Sunday morning, and watched the faces of the cultured audience who listened with evident approbation to Miss Willard's address, so loyal in every word to the principles upon which the W. C. T. U. rests its faith and its hope, I remembered with thanks to God, "who giveth us the victory," that only a few years since such a scene was one my eyes longed for in vain. Such people as were gathered there have been "slow to be glad" to listen to such a speech.

There are riotous minds extant, in constant tumult of thought and expression, seeking souls they are,—some of them,—not yet having found rest upon the "Rock of Ages" and accepted the "Thus saith the Lord," "Thou shalt not," to every form of evil; these are they who, when they criticise and question, should be carefully answered, to the end that doubts should be resolved, and convicted sense be turned into right channels to help a cause in which they must be interested in some degree; concerning which the "arrest of thought" has come, and given them interest to challenge methods and tendencies.

Leaving Tremont Temple on the day when Father Scully had been introduced a stranger lady seized my arm and excitedly enquired, "What do you think of a Catholic priest being presented?" I replied, "I wish all the Catholic priests in Christendom were willing to be so committed to the temperance cause." I did wish for a time to express my belief that nothing had occured at the Convention that would so strike terror to the hearts of saloon-keepers as that presentation. A true W. C. T. U. woman will grow to be cosmopolitan in her ideas; it is inevitable. If God has led his own round about in this work, no thinking soul has doubt of the reasons why. Those who by faith are singing, "Victory, victory," are not narrow in their vision; they know that vast and diverging interests must be unified, that to keep step with the "grand march" we must "cast aside every weight." Thank God he has spared us to our leader, until through a discipline of trial, her vision has broadened to a faith so sublime and yet so simple that she dares, as a child dares; who knows by experiences the power of a Father's guiding love. May she live till cares and trials are "like mountain ranges overpast."

This pencil pointed the wit and wisdom of Mrs. Hunt's new "Beatitued" "Blessed are ye if ye teach your children the truth concerning alcohol, for if ye do, when they are twenty-one they will vote right." Query, did she include the girls?

Dr. Lormier's splendid address and sermons must have reached and convinced the reasons of many that the entire prohibition of the manufacture and sale of alcohol is a perfectly practicable proposition. Of course, not a man or woman of real religious faith doubts that God manifested His Son to accomplish this victory My pencil lingers believingly, and lovingly, over the sweetest echo from the Boston Convention. Victory, Victory! twill surely come. Victory, victory!

GRANDMA-THINK-AND-WORK.

Cumberland, R. I.

Most cases of consumption are of catarrhal origin, and death followe inevitrqly. Catarrh can positively be cured by Nasal Balm. Thousands who have been restored testify to its merits. Try it.

—SLEPLESS NIGHTS, made miserable by that terrible cough. Shiloh's cure is the remedy for you. For sale by A Dixon Sackville, and Fairweather Dorchester.

Cod Liver Oil has long been justly celebrated as a lung healer. Alone it is difficult to take, but combined with the Hypophosphites in Puttner's Emulsion, it is agreeable to the taste, and unequaled by any other medicine for weak lungs.

AGRICULTURAL NOTES.

—The following is the continued list of trotters in the maritime provinces:

Black Jack, blk g 2.40
Harry All Right, br g, by All right 2.40½
Claymo; b g, by lamo 2.41
George All Right, br g, by All Right 2.41
Lily B, b m, ... 2.41
Troublesome, b g, by Rocker .. 2.41¼
Silver Bell, b m 2.41¼
Sambo, blk g, by Flagler's Black Hawk 2.41½
John A, blk g, by All Right .. 2.41½
Maud, b m, ... 2.41½
Bridgetown Charlie, br g, by Brother's Pride 2.41½
Lady Larkins, (pacer) gr m, by All Right 2.41½
Passaic Maud, b m, by Aberdeen, 2.41½
Little John, b g, by Confidence, 2.41½
Dearborn, b s, by Gen Hancock, 2.41¾
Wildflower, gr m, by Uncle Sim 2.42
Stanly King, blk s, by Island Chief 2.42
Willy Wally, rn g, by Sir Wm Wallace 2.42
Almont Wilkes (3) by Hernando 2.42
Harry G, ch g 2.42
All Right, br s, by Taggart's Abdallah 2.42
A B Wallace, br g, by Sir Wm. Wallace 2.42½
Nelson, b g, by Hambletonian .. 2.43
C P R (3) by All Right 2.43
Gipsy, b m, by Bashaw Prince .. 2.43
Bessie Morris, rn m, by R R Morris 2.43
Jennie T, b m, ... 2.43¼
Harry C, b s, by Hernando 2.43½
Zulo Prince, blk g, by Messenger (bar) 2.43½
Nellie T, b m, ... 2.43½
Kate Sheriden, b m, by Zenith, 2.44
Harry, br g, by Abdallah Messenger 2.44
Kitty Thorne, b m, by Black Hawke 2.44
Rocket, (4) b g, by Olympus, .. 2.44
Frank Allison, Jr, blk g, by Frank Allison 2.44½
Maud Mack, blk m, by a son of Henry's Black Hawke 2.45
Lady McCoy, blk m, by R R Morris 2.45
Messenger Clay, br s, by Frank Allison 2.45
Frank, g g 2.45
Cyclone (4) br g, by Island Chief 2.45
Quickstep, ch m, by Lord Nelson 2.45
Maud K, b m, by Hernando .. 2.45
Minnie Morgan, blk m, by Harry Morgan 2.45
Dora Morgan, (4) gr m, by Harry Morgan 2.45
Sir Brenton, b s, by Grand Sentinel, (bar) 2.45½
Maud, (pacer) 2.45½
Neptune Lee, blk s by All Right, 2.45¾
Sidi, blk m, by Harry Morgan .. 2.45¾
Maud M, b m, by Almont .. 2.46
Rampart, Jr, br s, by Rampart, 2.46
Hilmont, by Olympus 2.46
King of the turf, b s, by Barney B, ... 2.46
Maud May, ch m, by King Bird 2.46
Bessie Clay, (4) b m, by Hernando 2.46
Lillie, b m, by R R Morris, .. 2.46½
Excelsior Chief, b g 2.46½
Fred, b g, by All Right 2.46½
Fanny Lambert, b m, Prince Lambert 2.46½
Rosie L, (3) by Olympus 2.46½
Cymbria Chief, b s, by Island Chief, ... 2.47
Pilotta, br m, by Black Pilot, .. 2.47
Brown Stout, b g, ... 2.47
Boodler, b g, ... 2.47
Dinah, (3) b m, by Israel 2,47
Bradalbane Boy, blk g, by French Lion 2.47
Gen Sherman, Jr, br s, by Gen Sherman 2.47
Charlie R, br g, ... 2.47
Maud E, br m, by Eean Swift; 2 47
Reverie, rn g, by Potentate 2.47½
Deerfield (pacer) 2.47½
Bristol Girl, g m, ... 2.48
Maiden Queen, by Dean Swift 2.48
Harry Morgan, gr s, by Royal Harry 2.48
Johnnny G, b g, by Bay Douglas 2 48
Lady Maud, b m, ... 2.48
Wallace, b g, by Sir Wm. Wallace 2.48
Lady Wall, ch m, by Sir Wm Wallace 2 48
Brazilian (2) br c, by Brown Wilkes 2.48½
Thorndale Echo, b s, by Thorndale (bar) 2 48½
Milkman, br g 2 49
Zulu Chief, gr s, ... 2 49
Long John, b g, by Melbourne 2 49
Gideon, br g, by Pequaket 2 49½
Kittie M, ... 2.49½
Razzle Dazzle 2.49½
Flora Dean, b m, by by Island Chief 2.49½
Frank, br g, ... 2.49¾
Sorrel George 2 49¾
Paul Knox, b g, by Bay Douglas 2.50
Jack, blk g, ... 2.50
Charlie H. (pacer), b g by Wright's Frenchman 2.50
Olive Wilkes, ch m, by Geo Wilkes, Jr. 2 50
Dodge Knox, b s, ... 2.50
Diamond, b g, ... 2 50
Robbie Burns, b g, by Olympus 2 50
Nettie, br m, by All Right .. 2 50
Jno C, b s, by Mackenzie's All Right 2.51
Billy, br s 2 51
Billy Boyce, b s, ... 2 51
Shamrock Boy, blk g, ... 2 51
Nellie Bly, (4) b m, by All Right 2.51
Allie Clay, jr, b s, by Allie Clay 2 52
Bessie Saunder, ... 2 52
Willie 2.52
Midnight, blk s, by W H H, 2.52

To be Continued.

CHIGNECTO POST AND BORDERER

SACKVILLE, N. B DEC. 31, 1891.

1891 - 1892.

The Post extends to its readers its best wishes for a Happy and Prosperous New Year.

GAME PRESERVATION.

In 1888 the provincial legislature passed an act relating to the preservation of game in New Brunswick, in which the hunting, trapping or killing of deer was prohibited for a term of three years. At that time owing to the continuous and indiscriminate slaughter of these animals by lumbermen and pot-hunters who ran them down in the deep snow with dogs and shot them at all seasons, these fine animals were rapidly becoming extinct in our provincial woods. Having in view the importance of protecting them, the act was passed. The effect of the act has been that deer are again becoming abundant in all parts of the province, a fact which is borne out by the numbers which have been seen in this vicinity since the expiration of the close season in August last, and the number which have been killed by local hunters. There are fears however, that if the wholesale slaughter which is now being carried on through the illegitimate use of dogs is not soon stopped, every deer in this part of the country will either be killed or driven back into the woods. We are creditably informed that quite recently two men killed two deer by means of dogs not far from British Settlement and that others have been killed there in the same way. This is strictly illegal. The law reads as follows on this point:

"Any person who shall hereafter hunt chase or pursue with dogs any Moose Caribou or Deer shall be liable to a penalty of $20 for each and every offence."

"No person shall kill, catch or destroy in any one year more than one moose, two caribou, three deer, and three red deer, under a penalty of a sum not exceeding two hundred dollars, and not less than one hundred dollars for each and every offence."

We have been informed that it is the intention of the Game Association to prosecute vigorously all infringements against the provisions of the act, and to endeavor in every possible manner to protect the deer in this parish. Some names are now in their possession and will be dealt with if the offence is repeated.

Reliable parties are being appointed to look after parties and see that they do not hunt unlawfully. The close season is now at hand.

MR. DICKEY UNSEATED.

On a Trivial Charge.

The trial of the election petition against Arthur R. Dickey, M. P. for Cumberland Co., was continued on Wednesday last, before Justices Graham and Wetherbee in Amherst. One after another the charges against Mr. Dickey were heard and dismissed until 69 were passed and on the 70th the justices decided that enough had been proved to warrant the unseating of the member. It was a case in which Bigney an employe of Rhodes, Curry & Co. had been given a day's pay to go to Springhill where he had a vote. It was declared a case of undue influence. The costs of the trial will fall heavy on Mr. Howard as he has to pay for all the witnesses whose evidence was of no value. The protest fight stands as follows:

Conservatives unseated for corrupt practices:

	Maj.
Henderson, Halton	104
McDonald, Victoria, N. S.	52
Miller, Prince Edward, Ont.	39
Ingram, East Elgin	46
Gillis, Richmond, N. S.	102
Marshall, East Middlesex	155
Dyer, Brome	1
Fairburne, South Victoria	25
Maclennan, Glengarry	321
Dupont, Bagot	53
Dickey, Cumberland, N. S.	840
Kenny, Halifax	939
Stairs, "	927

On the other side the Liberal heads already fallen for corruption are:

	Maj.
Trow, South Perth	177
Gibson, Lincoln	48
Borden, Kings, N. S.	161
Forbes, Queens, N. S.	101
Sphon, East Simcoe	207
Tarte, Montmorency	107
Trask, East Bruce	114
Bowers, Digby N. S.	73
Brodeur Rouville	69
Barron, North Victoria	202
Hargraft, West Northumberland	36
Cameron, West Huron	379
German, Welland	447
Proulx, Prescott	661
Mousseau, Soulanges	39
Allison, Lennox	57
King, Queens, N. B.	29
Featherson, Peel, Ont.	54
Brown, Monck, Ont.	260

THE GLOBE RETRACTS.

On the 17th inst the following paragraph copied and credited to the Montreal *Herald* was published by the St. John *Globe*:

THERE IS A RESEMBLANCE.

It would seem that something very like the bartering of offices for cash consideration—a la East Northumberland—has cropped up in New Brunswick. A suit on a promissory note for $100 in the court at Dorchester revealed the fact that it had been given by the defendant to plaintiff in consideration of the latter using his influence to secure the appointment of the former to a position in the gift of the Dominion government. It did not transpire whether or not the office bad been secured by the signer of the note, but the plaintiff was non-suited on the ground that the transaction was an illegal one. The solicitors of Mr. Josiah Wood, M. P. for Westmorland, figured on the note as endorsers. In the light of the East Northumberland transactions the little deal in Westmorland is decidedly interesting.

As this libellous effusion is typical of the mean slanders fabricated and scattered by the Liberal press, we give it room. The facts of the case are these: Dr. Andrews who for some years had held the position of government surgeon at Turk's Island, found the climate so unfavorable to his health that he was compelled to resign his office and take a practice elsewhere. When he left the Island he had, as all medical men have, certain office fixtures in the way of furniture, instruments, medicines, etc, which he could not conveniently take with him, and which would certainly be of value to his successor whoever he might be. Dr. Thompson of Shediac, an old college friend of Dr. Andrews, desired the appointment and succeded in obtaining it. He also agreed to purchase the office fittings left by Dr. Andrews for $100 giving his note for that amount. As Dr. Andrews had to go west for his health the note was handed over to Mr. Bennett of Powell & Bennett of this place. Dr. Thompson it now appears refuses to pay the note, although he is safely installed in the office at Turk's Island, and enjoying all the emoluments of its extensive practice. The note is now being sued by Mr. Bennett.

Whoever sent the item to the *Herald* had in mind only a desire to do Mr. Wood personal injury by circulating a story which he knew would be copied only too readily by the newspapers unfriendly to the conservative member.

Well might the St. John *Globe* feel ashamed of having copied such a base libel and in its issue of 23rd make the following apology:

When this was copied the Globe did not even know who Mr. Wood's solicitors were. Representations have been made to us that the article conveys the insinuation that they used their influence with Mr. Wood, or that Mr. Wood and they jointly used their influence with the government to effect the sale of a public office. We do not think that the article bears that construction, and certainly if we had it would not have been published, as however the Globe may differ from Mr. Wood or his solicitors on public matters, it does not believe that they would be concerned in the sale of a public office.

The *Herald* should certainly have known that Turk's Island is a British possession in the West Indies and the appointment to the office in question is made by the British Colonial office in London. Mr. Wood and his solicitors had no more to do with the appointment of Dr. Thompson than the Editor of the Herald or he specimen of the *Memphistis American* who originated the story.

THE CUMBERLAND PROTEST.

On the 23rd, Justices Graham and Wetherbee rendered a decision in favor of the petitioner in the Cumberland election case and declared Mr. Dickey unseated. The evidence upon which the decision was placed was of a most trivial character, the allowing of a man pay for the time he would spend while voting, yet so broad are the provisions of the Act that it was declared sufficient to unseat the sitting member While the petitioner and those of his friends who urged him on may take credit for forcing the county in o the throes of another election, it is doubtful whether the electors who followed the various denouements of the trial will conclude that their personal love for immaculate purity and intensive hatred for corruption were the only motives at stake or not. The man whom they allged was unduly influenced and upon whose evidence Mr. Dickey was unseated has always been understood to be a Grit. Yorke another standard bearer of Grit stainlessness swore he was given two dollars by a private worker of Mr. Dickey to vote for him and he unblushingly told the court that after taking the money he voted as his concience directed him— for Capt. Howard.

In another charge a voter for Mr. Dickey was alleged to have voted when he knew he had no honest vote, but when the purist whose moral soul was outraged by the heinous act was on the stand he admitted having done the selfsame thing for four years All sorts of charges were trumped up to fill the bill of particulars. Fifty-seven were served upon the respondent and thirteen more allowed by the judges to be added during the trial, making in all a total of seventy charges. Sixty-nine of these charges were proved to be without any foundation in fact, and it was on only the seventieth charge that a tittle of evidence was adduced. It is of little wonder that Judge Wetherbee expressed the opinion afterward in Halifax that the election had been an exceptionally pure one

In the bill of particulars there are strong evidences of a desire to vent political spite on prominent Conservatives and under the cloak of a legal document this was done The wildest and most fabricated charges of corruption and collusion were preferred against Sir. Charles Tupper, Sir John Thompson, the government of Canada and the Intercolonial Railway.

The Musicians' Guide.

Every music teacher, student or music lover should have this volume. It contains 212 pages of valuable musical information, with full description of over 10,000 pieces of music and music books, biographical sketches of over 150 composers with portraits and other illustrations. Also a choice selection of new vocal and instrumental music and other attractive features. Upon receipt of eight two-cent stamps, to prepay postage, we will mail free a copy of THE MUSICIANS' GUIDE, also a sample copy of BRAINARD'S MUSICAL WORLD, containing $2.00 worth of new music and interesting reading matter. Address

THES. BRAINARD'S SONS CO., Chicago, Ill.,

—A giant lobster was taken in a trawl on Wednesday last in Digby basin by Joseph Hersey and Geo. Adams. Its weight was 15 pounds; length, 32 inches; the claws were 18½ inches round and measured 38 inches from tip to tip; while the girth of body was 17 inches. Old fishermen say it is the largest specimen ever taken hereabouts. It was bought by Major Daley. A few months ago a blue lobster was caught and was on exhibition at the new drug store for some time, but was lately sold to an American gentleman for a considerable sum.

THE TRANSCRIPT has had no need to blow; but its advertising patronage this Xmas was never before equaled in its history.— *Transcript*, 24th — This does not look as if the country was going to the bad.

BUTTER AND CHEESE EXPORTS

The Great Value these Articles may become to Nova Scotia Trade.

Prof. Robertson, of the department of agriculture, Ottawa, was in the city yesterday, and was seen by a HERALD representative, to whom he said.

"I am only here attending to a shipment of cheese from our experimental stations in Nova Scotia and New Brunswick to England. It is our first shipment from these provinces, and is I believe, the pioneer consinement in an immense trade.

"Is your cheese equal to that of Ontario?"

"It is just as good. I have tested the che se now being shipped, and it is equal to the best of Ontario cheese." The developement of the butter and cheese trade is a matter to which the Dominion government is giving and intends to give its very best attention. My idea is that our farmers should make cheese during the summer, and butter during the winter. And I can see no reason why our export of butter to England should not in a few yrs. equal in value our export of cheese. Already the government has established two stations in Ontario where cheese factories are, for the winter, changed into creameries. Next winter there will be 50. We hope to introduce the same system into the lower provinces."

"Will it succeed here? Why this is the very place where it should succeed It will afford your farmers profitable employment, and will also furnish your fast Atlantic steamers with just the cargo that will pay. Cheese and butter constitute the principal cargo of the ocean greyhound that sails between New York and Liverpool. And butter and cheese will be the best paying cargo of a line of steamers between Halifax and Plymouth."

The extent of the trade I hesitate to predict. But look at what Denmark has done in this line Denmark is a bout two thirds the size of Nova Scotia, with no better soil. Yet Denmark ships annually to Great Britain about $40,000,000 worth of daily products There can be produced in these lower provinces just as good butter and cheese as can be made in Denmark, and with cheap and quick transport, these articles can be sent from these provinces to England and landed in just as good condition, and sold at just as good prices as can the products of the Danish dairies.

"There is of course, the question of cheap fodder. Your farmers must learn to use corn instead of hay. Last winter we distributed in these provinces 500 samples of corn with the view of introducing its cultiuation. The results, I am happy to say, have been excellent. and next year the crop of this cheap and useful fodder will be increased one thousand fold. Two tons of corn are equal to one ton of hay. The hay will cost $10: the two tons of corn can be raised for $2,80 or $3 Besides you can raise 10 to 12 tons of corn to the acre. I may add that my observation convinces me that it is superior to hay as cattle food either for producing beef or milk.

"Yes, said the professor as he stepped into the cab to take the Quebec train, do all you can to encourage your Nova Scotia farmers to raise corn for their cattle, to make cheese in summer and butter in winter, and you cannot render a better service to them or to this country. For prosperous farmers will soon make a prosperous country.—*Halifax Herald.*

Pt. de Bute.

—Christmas was kept very quietly, the roads not being in a coudition to make driving pleasant or easy.

—Rev. Mr. Pickles preached in the Jolicure church, Christmas morning. There will be watchnight service in the church here on New Year's eve.

—Mr. James Bently, who has been ill for some time, is able to be out again but is not looking at all well yet. His many friends hope he will soon be in the enjoyment of his usual health again,

—Mr. Thompson Wells fell and hurt his shoulder quite badly in getting off the train one night last week. The night was dark and as the train slowed up, but not brought to a standstill, Mr. Wells jumped and fell heavily striking on his shoulder.

—Miss Sprague is spending the holidays at her home St. John.

The school examination was very successful and those present expressed themselves as very pleased with the work done during the term as shown by the examination.

—F. McCready and J. Pickles of St. John have been spending their Christmas at their homes.

—Mr. J. A. McQueen is closing up his business here. He has had several offers for his business stand and expects to leave the place in about three months.

Bayfield Items.

—During the previous week the friends of the Rev. A. D. McCully met at the parsonage and showed their great esteem for him by presenting him with the folloping gifts: gold watch ($65 value) presented by Mr. J. B. Allen, with a suitable address, also a purse of $17 by Miss Sarah Wall. The general donation besides amounted to $50.

—The newly organized "Orchestra" at this place is progressing rapidly under the careful supervision of Mr. Gordon.

—Mr. and Mrs. Gilmour D. Allen have returned from their wedding tour to Moncton and Richibucto and have been visiting their friends at this place, accompanied by Mr. and Mrs. John F. Powell.

—Dr. C. A. Allen's office will soon be completed; the work is being done by Messrs. Chappell Bros., of Tidnish, N. S.

—Mr. Ellman G. Treen is home spending his vacation. Mr. Treen has been teaching school very successfully at Rockport.

—The Tobique Valley Company expect to open their road for traffic on the 2nd of January. They are now arranging for the rolling stock. At a meeting meeting of the company in St. John last week, Jas. Knox was added to the directorate, taking the place of Jas. Straton. Mr. Straton's two brothers, who were directors, resigned about a month or so ago, and their places were filled by C. N. Skinner, M. P., and Mr. Ketchum, of St. John.—*Gleaner.*

—SLEPLESS NIGHTS, made miserable by that terrible cough. Shiloh's cure is the remedy for you. For sale by A Dixon Sackville, and Fairweather Dorchester.

Personal and Political

—Isaac B. Sawtelle, the murderer in prison at Concord, was stricken with apoplexy, and died Saturday.

—Rear Admiral Watson well known to Haligonians will retire from the navy in April. He has been in the service 50 years and wears many medals.

—The dowager Lady Deros is dead. She danced at the famous ball given in Brussels on the eve of the battle of Waterloo, and was the last survivor of that ball.

—There are 500,000 Mohammedans in Austria, and their women will receive only women physicians. This has lead the Austrian Minister of Finance to recommend to the government that women be allowed to practice medicine generally.

—Dr. Keely, the physician whose use of bichloride of gold as a sure for drunkenness has attracted so much attention, has determined to establish hospitals for the further application of his idea in England. These will be located in London, Sheffield and Manchester.

—A special from Valparaiso says rumors of an intended uprising on the part of officers of the dead dictator's army caused the government to adopt the utmost precautions to prevent such occurrence. Stories also are afloat of a plot to kill the president, Jorge Montt, and other leading officials of the Junta.

—Jerome I. Case. the famous horse-breeder, died at Racine, Wis., last week He was nearly 70 years old. He was the owner of the famous trotters, "Jay-Eye-See" and "Phallas." A despatch from Racine, says that Edwin L. Baker, son-in-law of J. I. Case, has committed suicide. Startling rumors are afloat as to the cause.

—A secret circular has been issued by what is called the "Alexander Sullivan Wing of the Clan Na Gael" to the different camps in the United States calling upon Irishmen, inasmuch as parliamentary agitation has been unsuccessful, to return to physical force. Several members of the Irish Federation declared they knew nothing about the circular and that the men at the head of the movement are the greatest enemies Ireland has.

—There are living within a few miles of Rocklin, Picteu Co., N. S., the following persons, whose combined ages aggregate 1,083 years, being an average age of over 90 years, viz: Donald McDonald, 98; Hugh McKay, 97; William Gordon, 94; Alex. Sutherland, 92; Mrs. McPherson, 92; Neil Rass, 91; Neil Sutherland, 89; Mrs. H. McKay, 87; James McLean, 86 David Murray, 86; Mrs. John Matheson, 86; James Douglas, 85.

—Ouida, the popular novelist, is often to be seen in Florence, driving along the Lung Arno in her curious open carriage lined with gold-colored satin, and the horses harnessed with peculiar black and silver trappings. Many of this writer's latter books have been Written in Florence. Ouida never writes at a table, but simply sits in a low chair. With an inkstand beside her and a blotter on her knee, with sheets of manuscript strewn about the floor, each page containing very few words, so extraordinary large is her handwriting.

—The proposal that Toronto should make special efforts to retain its manufacturers and to attract others is causing a factory fever all over Ontario. Brockville proposes to expend $50,000 to secure a carriage company which must liquidate and go out of existence before, according to the law, it can move from its present locality to secure the bonus. A proposal is being discussed in Glencoe to induce with $4,000 a flour miller to remove his establishment from Bothwell to that place. Sarnia is asked for $4,000 to retain a dry dock in a state of efficiency, and a stove works secured a vote of $25,000 the other day from Woodstock. Factories will become costly luxuries if this practice continues.

Industrial and Commercial

—A French authority estimates the potato crop of the world at 2,975,000,000 bushels of which the United States is credited with 200,000,000.

—The Montreal Herald, which has been in financial difficulties for some time past, has ceased publication after being in existance eighty-four years. Robert McConnell, editor, formerly of Halifax, will return to that city to engage in journalistic work, presumably on the Chronicle.

—Boards of trade and chambers of commerce throughout the Dominion are requested to send their annual reports and list of officers to the secretary of the finance department. The department is anxious to be in touch with the commercial bodies of Canada and will be able to forward bulletins and other departmental information.

—The Manitoba government has issued a grain bulletin giving the quantity of grain produced in the province last season. It shows that of wheat there is 23;191,599 bushels; of oats, 147,65,505, and of barley, 3,197,876 bushels. This makes a grand total of 40,152,080 bushels of grain, averaging 2,200 bushels for every farmer in the province. The estimates of the crop which were made during the harvest have all been proved to have been too low. The price has been high, 89 to 92 cents being normal.

—If the promise of its good qualities is not overstated, the coming explosive for coal mines is ammonite. When tamped clay and coal dust and fired by an electric detonator, it gives no flame; either in a cartridge or scattered loose on an anvil. It cannot be fired by heavy weights falling from different heights; and though a cartridge was immersed in ice and water during several hours, one piece of it was fired by a detonator, and the other thrown on a coke fire, burned rapidly but did not explode. Among ten explosives fired from a mortar throwing a 29 pound shot with a charge of five grammes, ammonite stood highest in power and gunpowder lowest. It is a nitrogen compound in unstable chemical combination.

Baie Verte Road.

—The half yearly examination of the school on Baie Verte Road, Mr. M. A. Wall, teacher took place on Friday the 18th inst. There was a fair attendance of pupils and respectable gathering of visitors. The scholars were examined in reading. spelling with derivations, arithmetic, grammar, geography, composition, chemistry, natural history, British history, algebra and geometry. Specimens of writing were shown and some recitations were given. The pupils in all cases gave evidence of careful training and acquitted themselves in a manner alike creditable to themselves and their teacher. After a few remarks by their teacher and Mr. Amos, one of the trustees, and the singing of the Doxology, the school was closed to be re-opened on Monday the 4th of January, 1892. The trustees and district consider themselves fortunate in securing so competent a teacher.

Dr. T. A Slocum's

OXYGENIZED EMULSION OF PURE COD LIVER OIL. If you have a Cold ——— ——— use it. For sale by all druggists. 35 cents per bottle.

Maritime Matters.

—Court's Block, at the foot of Indiantown, St. John, was totally distroyed by fire on Monday morning.

—A young mulatto boy raped a ten year old girl in St. John on Saturday night. The child required medical attendance.

—Cavilier Yerxa of Woodstock was run down and killed by the train at that place on Saturday. He apparently saw the train but did not get out of the way,

—S. L. Peters of Hampstead, Queens Co. is delivering a series of lectures on Dairying in this province. Mr. Peters is a successful dairyman and his advice is certainly worth much.

—F. B. Coleman, of Barker house, Fredericton, has received word of his appointment as manager of the house of commons restaurant, Ottawa, which he will no doubt accept.

—Mr. E. H. Turnbull will be a passenger by the Taymouth Castle from Halifax next week. Mr. Turnbull takes with him 10 horses from his farm at Millidgeville to dispose of in the West Indies.—*Gazette*.

—St. John has a man who is engaged in the delightful task of making his own coffin. His name is J. E. Turnbull. He does not expect to occupy it very soon, but wishes to have it ready so that when his time comes he will be sure of having a good case to lay his body to rest in.

—The Donaldson line steamer Alcides now discharging at the deep water terminus, has the largest general cargo ever brought to this city by a steamer—over 3000 tons. The goods are for local, Quebec and Ontario points. The Alcides takes a cargo of grain from the elevator, about 150,000 bushels.—Halifax Mail.

—A piece of white oak weighing about 40 pounds was taken to the police station yesterday afternoon. It was a piece of H. M. S. Tribune, wrecked at Herring Cove over 95 years ago. A man named Keating hooked it while fishing, and brought it up to Sergt. Nickerson. It was in good condition, having been buried in the sand.—Halifax Echo.

Facts for Farmers.

It is not often that newspapers copy advertisements gratuitously, but Messrs J. A Leaman & Co. of Halifax, had the following one in Friday's Herald, which is well worth copying by every newspaper circulating among farmers It sounds a loud keynote to the hard times cry, and coming from practical men as it does should lead some of our farmers to attend to the home market at least, before crying for a market of of sixty millions. The "ad." reads:

Two two-year-old steers, calved April 1st. 1889 fed at the Ontario College Farm, Guelph, Ont., weighed living, 3,210 lbs; dressed, 2,061. or 64 1-5 per cent of the live weight, These steers weighed 60 lbs less living than the first prize Polled Angus steers same age, shown at late Provincial Exhibition, and weighed 123 lbs more of dressed beef.

Three yearling steers, from 16 to 20 months old (from I Cleghorn, Guelph, Ont.) 3,920 lbs living weight; dressed, 2,399 lbs, or 61 1-5 per cent of living weight.

One yearling heifer, from John Cleghorn, Guelph, Ont. weighing 1,340 lbs; dressed, 844 lbs, or 63 per cent of live weight.

One yearling heifer, also from John Cleghorn, 1,125 lbs; dressed, 622 lbs or 58.84 per cent living weight.

Eight steers, from Geo. Swanson, Guelph, Ont. 9,343 lbs; dressed, 5,536 lbs., or 59½ per cent living weight.

Three heifers, from Jas. Laidlaw, Guelph, Ont., 3,385 lbs; dressed, 2,041 lbs, or 60.29 per cent living weight.

The beef of these animals was not weighed until 10 days after being slaughtered, but had they been weighed two days after, as is the usual custom, they each would have weighed 15 lbs. more.

We want the farmers of Nova Scotia to notice this, so that they may know how far they are behind Ontario farmers in production of first-class beeves, when they come to know that the best of these animals were not fit to show at the fairs in Ontario. There are two year old steers up there so far in advance of the College steers that, to use a common expression, they would not be "in it" at all; but our farmers will note that there is only one animal in the whole carload that dressed a smaller per centage to the living weight than the wonderful Polled Angus steers which took first prize at the Provincial Exhibition at Halifax.

We are also importing several carloads fresh pork, poultry, butter and eggs, all of which we would rather buy in Nova Scotia, if we could obtain the quality. If those farmers who complain of hard times and no markets, would produce stock of this kind, they could find ready markets at home for all they would produce, at a paying price.

The above facts are not exaggerated, every animal weighing, alive and dressed, just as represented, and if any person has any doubts, we will gladly produce the proofs.

J. A. LEAMAN & Co.,
Bedford Row.

CHANGES.

[Owen Meredith—Lord Lytton.]

When first we love, you know we seldom wed,
Time rules us all. And life, indeed is not
The thing we planned it out ere life was dead.
And then we women cannot choose our lot.

Much must be borne which it is hard to bear;
Much given away which it is sweet to keep.
God help us all who need, indeed, his care.
And yet I know the Shepherd loves his sheep.

My little boy begins to babble now
Upon my knee his earliest infant prayer.
He has his father's eager eyes, I know,
And, they say, too, his mother's sunny hair.

But when he sleeps and smiles upon my knee,
And I can feel his light breath come and go,
I think of one (heaven help and pity me)
Who loved me and whom I loved long ago.

Who might have been * * Ah, what I dare not think!
We are all changed. God judges for us best.
God help us to do our duty and not shirk
And trust in Heaven humbly for the rest.

But blame us women not, if some appear
Too cold at times, and some too gay and light,
Some griefs knaw deep. Some woes are hard to bear.
Who knows the past? and who can judge us right.

Ah, were we judged by what we might have been,
And not by what we are, too apt to fall!
My little child—he sleeps and smiles between
These thoughts and me. In heaven we shall know all.

ALL READY
FOR THE
NEW YEAR'S TRADE
AT
J. L. BLACK'S.

Just Received:
60 CHESTS
CHOICE
TEA!
IN
CONGOU, ASIATIC BLEND,
OOLONG,
Imported Direct.
We make a Specialty of Tea and are prepared to compete with all comers!
WHOLESALE AND RETAIL.
J. L. Black.

Flour & Feed.
NOW IN STOCK.
1 Car Prairie King,
1 do Five Roses,
1 do Climax,
1 do White Eagle,
1 do Feeding Flour,
1 do Cornmeal & Oatmeal,
8 Tons Cracked Peas, Buckwheat Meal, Arlington Meal, etc.
Due to Arrive:
1 Car "Golden Sheaf,"
1 do "Pearl,"
1 do Barley Chop, Middlings and Bran. Prices as usual.
Special Inducements to Wholesale Buyers.
J. L. BLACK.

Special.
We have now in stock
100 Tubs and Firkins
very choice BUTTER from the best Dairies in the County. Price low. Come and buy your winter's supply before it is all gone.
J. L. BLACK.

WARD'S HOTEL
(Formerly Bay Verte Hotel.)
Is now open for the reception of Permanent and Transient guests. Entirely renovated and newly furnished. Travelers furnished with sample rooms. First-class tabling on the premises.
HORSES TO LET—Passengers conveyed to and from Railway Station free of charge.
Dec. 24th, 1891. 3m

STRAYED.
To my Farm two Heifers; owner can have them by proving property and paying expenses, and if not claimed before January 9th, 1892, I will sell them that day to pay expenses Sold at one o'clock, p m.
MILES CHINNEY.
Midgic, Dec. 24th, 1891. 2i

Mt. Allison Academy
AND BUSINESS COLLEGE.
Will be open after the Holidays on
January 7th, 1892.
Good Elementary Education,
Preparation for Matriculation,
Full Commercial Course.
Ladies are admitted to the Commercial Department.
Apply to
THE PRINCIPAL.
Sackville, Dec. 24th, 1881. 3i

NOTICE.
All persons having any claims against the Estate of the late Elisha Styles Towse late of Sackville in the county of Westmorland deceased, Master Mariner will present the same duly attested to to the undersigned within three months from the date hereof and all persons indebted to said Estate will make immediate payment to the undersigned Executors.
ALBION GREY, } Executors.
LEBIAS RICHARDSON, }
Dated at Sackville this 23rd day of December, A. D., 1891.
T. A. Kinnear, sol. for Estate.

Fall Stock!
I have just received a full line of
ENGLISH, SCOTCH & CANADIAN
TWEEDS,
OVERCOATINGS & PANTINGS,
which I am offering at lowest prices.
GOOD FIT GURANTEED
Call and inspect. Agent for Givon's Steam Laundry
T. J. HORSLER,
CUSTOM TAILOR.
Sackville, Sept 10

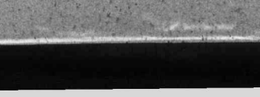

THALMAN M'F'G. CO., 30 E. Balto St. Baltimore, Md., U. S. A. Nov 5 4m.

FOR SALE.
One Volume of Consolidated Statutes of New Brunswick—last revision
Apply to
AUSTIN A. ALLEN.
Cape Tormentine, Dec. 31. 1i

TEACHER WANTED.
Second class female Teacher for School District No 12.
Apply stating salary to the undersigned
C. H. KINNEAR,
G. M. COOK,
JOSEPH HICKS.
Cookville, Dec. 30th. 1891.

STRAYED.
To my farm one yearling Heifer; owner can have the same by proving property and paying expenses
JAMES SCOTT.
Baie Verte, Dec. 29th, 1891.

GENERAL NOTICE.
Thanking my Friends for the Liberal Patronage bestowed on me during the Holiday Season, I wish them one and all a Happy and prosperous NEW YEAR.
CHARLES MOORE.
Sackville, Dec. 31.

ST. JOHN SUN.
The WEEKLY SUN
ENLARGED TO 12 PAGES,
One Dollar a Year.
The best weekly for old and young in the Maritime Provinces.
LATEST MARKET REPORTS,
Illustrated Sketches for boys and girls,
SHIPPING NEWS,
SERIAL STORY,
TALMAGE'S SERMON.
The Farm!
The Household!
SCIENTIFIC MISCELLANY, &c.
Leading Maritime Farmers contribute to its Agricultural Department.
The Weekly Sun gives all the news of the world
SEND FOR SAMPLE COPY—FREE
THE DAILY SUN.
Only Eight Page Daily in Eastern Canada.
In the quality and reliability of its news THE SUN has no rival.
It gives all the news of the day, general as well as local. Its special telegrams and correspondence are a marked feature.
Established in 1878 it has increased in circulation and popularity each year.
Advertising Rates furnished on application.
THE DAILY SUN 2 cents per copy, $5.00 per year.
Address: ALFRED MARKHAM,
MANAGER
Daily and Weekly SUN,
ST. JOHN, N. B,

For Christmas Presents
We have a Stock of
Choice Perfumes
in beautiful Cut Glass Bottles, price ranging from
25 cents to $3.00.
Also pretty Brooch Ornaments with perfume bottles. A full Line of
Handsome Hair Brushes,
and other Toilet Goods.
Christmas Confectionery.
A. Dixon.
Druggist.

Thankful for the patronage received in the past and wishing our customers and the public generally the compliments of the season, we would respectfully invite your inspection of our goods for the holiday season now opening in great variety.
JAS. R. AYER.
Sackville, Dec. 17.

Just Opened.
A large Stock of
Groceries for the Christmas Trade,
Prices low to suit the times.
J. R. AYER.
Sackville, Dec. 17

BUY YOUR BOY
a pair of Larakins for a Christmas Present they will make his heart glad as well as keep his feet warm for the winter.
Manufactured by
J. R. AYER
Sackville, Dec. 17

If you Have a Flyer
dress him up with a silver or Nickle Harness manufactured by Jas. R. Ayer and increase his appearance and your own family's pleasure by 20 per cent.
Harnesses
of all descriptions a specialty. Also
Sleigh Robes,
Horse Rugs,
String Bells for Back and Body,
Saddle Gongs,
Whips in Great variety.
For sale very low,
J. R. AYER.
Sackville, Dec. 14

Bargains!
Owing to the mild weather, we have on hand too many winter goods and we are determined to dispose of them, if low prices will do it, and will give decided bargains in the following goods, viz:
LADIES ULSTER CLOTH,
Ladies Jacket Cloth, Ladies Fur Capes and Collars, Ladies Fur Boas and Muffs, Men's Black Lamb Coats, Fur Caps, Grey and Black Robes, Colored and Black Dress Goods,
Hats and Bonnetts,
trimmed and untrimmed, Ribbons and Laces, Feathers and Flowers.
WOOL GOODS
in Shawls, Clouds, Scarfs, Jackets, etc.
OUR
Stock of Groceries
is unequalled in
VARIETY, PURITY AND VALUE,
Pure Spices and Essences, Choice Table and Cooking Raisins, considered good. New Nuts, Figs, Malaga Grapes, Florida Oranges and Lemons.
Children's Sleds and Coasters.
ROBES.
1 Case Jap Wolf Robes,
BLACK AND GREY.
SIZE AND QUALITY EXTRA.
Furs Furs
Another lot of very nice shoulder Capes, assorted sizes, colors and quality.
GEO. E. FORD
Just Opened.
A FULL STOCK OF FRESH
Christmas Groceries,
COMPRISING
Raisins, Currants, Spices of all kinds, Peels, Choice Ontario Apples.
A choice and well assorted line of
Confectionery,
Ganong's best.
Flour, Oatmeal, Feed,
Beef, Pork, Hams, Bacon, and a choice lot of P. E. I. Lard.
Crockery & Glassware,
Dinner Sets, Tea Sets, Chamber Sets, in White, Colored and China
Pitchers, Bowls, Mugs, Cups, Saucers, Plates, various sizes
LAMPS
of all kinds, Teapots, etc., at lowest prices.
ED. READ.
Sackville, Dec. 17.

Scientific American Agency for
PATENTS
CAVEATS, TRADE MARKS, DESIGN PATENTS COPYRIGHTS, etc.
For information and free Handbook write to MUNN & CO., 361 BROADWAY, NEW YORK. Oldest bureau for securing patents in America. Every patent taken out by us is brought before the public by a notice given free of charge in the
Scientific American
Largest circulation of any scientific paper in the world. Splendidly illustrated. No intelligent man should be without it. Weekly, $3.00 a year; $1.50 six months. Address MUNN & CO., PUBLISHERS, 361 Broadway, New York.

FOUND.
At residence of W. H. Bowser. Dorchester, one Steer, 2 years old, color grey, no ear marks. Owner may have same by proving property etc. If not claimed within 30 days will be sold to pay penses.
Dec. 17th, 4i

DYSPEPTICURE
THE SPECIFIC FOR DYSPEPSIA
Dyspepticure aids Digestion.
Dyspepticure cures Indigestion.
The most serious and long-standing cases of Chronic Dyspepsia positively cured by Dyspepticure!
Price per bottle 35 cts and 100 (large bottles four times size of small)
prepared by
Charles K. Short, St. John, N.B.
SOLD EVERYWHERE

1892.

WE WISH
ALL
OUR FRIENDS AND CUSTOMERS
—A—
Happy & Prosperous New Year

And while thanking you all for the very liberal patronage bestowed upon me during 1891, would direct your attention to our annual January

REMNANT SALE.

We have purchased from the Mills several bales of Mill Ends of Grey Cotton and Canton Flannels, which we intend placing on the counters with the immense quantity of Remnants from every department which we have made during the past season.

These Remnants will be on our counters for inspection about Jan. 4th.

We are making up our accounts this week and if any of our customers particularly desire that these accounts should not be mailed to them it would be well for them to call at once. We are opening a new set of books with the New Year, and all overdue accounts must be paid in full as we do not wish to carry old balances forward.

PICKARD.

Something for Christmas !

I am now showing a large variety of the following goods suitable for the Christmas trade :

Ladies and Misses Kid Slippers, Ladies and Gents German Felt Slippers, Ladies Felt Slippers, Fur Trimmed, Ladies Felt House Shoes, Fur Trimmed.

Ladies Felt Boots in Butt. Congress and Lace,

Ladies aad Misses Skating and Walking Boots.

Gents Fancy Slippers,

and an immense assortment of OVERSHOES for Men, Women and Children. Personal inspection solicited.

W. TURNER.

Powell's Block, Dec. 17th; 1891.

When in Amherst Always go to

Lockwood's Drug Store !

We have just opened the finest line of FANCY GOODS ever shown in the Town. Just Received :

COLGATE'S PERFUMES, LUBIN'S PERFUMES, TAYLOR'S PERFUMES, SHELEY'S PERFUMES,

Also 10 varieties of Sachett Powder, a beautiful line of Whisps which are great value. Also we are agent for Amherst for **MALTO PEPTONIZED PORTER.**

We have just received 5 Cases of Pure Drugs for our

Dispensing Department,

which is the best stocked in Amherst. The dispensing is all done by the proprietor and satisfaction guaranteed. Special prices to doctors needing supplies.

LOCKWOOD'S DRUG STORE,
Treen's Block, Amherst. N. S.

Amherst, N. S., Dec. 3rd, 1891.

Christmas Presents.

Table and Pocket Cutlery,

Rodger's Brothers and other celebrated makes.

Silver-Plated Knives, Forks & Spoons,

Standard quality. Hanging, Library and Hall Lamps, Stand Lamps,

As well as a large stock of desirable Hardware Novelties suitable for Christmas Presents.

We would also remind you we have a full stock of Staple and Fancy

GROCERIES, RAISINS, FIGS, DATES, NUTS, ORANGES, ETC.,

all of which are for at very low prices. Call and inspect our goods before purchasing elsewhere.

DOUGLAS & Co,
WHOLESALE AND RETAIL HARDWARE, AMHERST, N. S.

Amherst, Dec. 17

GRAND HOLIDAY SALE.

OUR
SPECIAL CHRISTMAS SALE
—OF—
DRY GOODS,
IS NOW ON.

We can supply everybody with useful and handsome Presents at SPECIAL PRICES, during Holiday Season. Everything Reduced for Cash.

Come and See Our Goods.

Bargains for Everybody

F. A. WILSON'S.

Treen Block, Amherst, N. S.

EVERYONE

ACKNOWLEDGES NOW THAT

TREMAINE'S DRUG STORE
AMHERST,

Is by far the Best Place in the Two Counties

TO BUY

DRUGS, PATENT MEDICINES or TOILET ARTICLES.

They do not pretend to carry the Largest Stock, but they DO Carry

The Freshest and Best

And a FULL ASSORTMENT. You can always depend upon what you get there.

Care that Extra Attention is given to compounding Prescriptions, as they make a Specialty of such

Special Locals.

Go to Lockwood's Drug Store for bulk perfumes, toilet requisites.

Buy your pipes and cigars at Lockwood's Drug Store.

When in Amherst go to Lockwood's Drug store with your prescriptions.

KODAK CAMERA FOR SALE.—One Kodak, size No. 2, in perfect order, has only been used a few times. For full information write to H. R. Tremaine, Amherst.

TAKE out an Accident or Life Policy in the Travelers.

J. F. ALLISON, Agent

Around Town.

CLOSED.—The post office at Aboushagan has been closed.

REMOVAL.—B. B. Teed, Barrister, will shortly move his law office from the Allison Block to the building now occupied by Dr. Coleman.

PERSONAL.—Mr. Stanley Brown formerly night operator at this station was married to Miss Higgins on Thursday last. They will reside at Sussex where Mr. Brown is located.

MR. CHAS. PICKARD has had the deer shot by him recently stuffed in St. John, and now on exhibition in his window, Music Hall block where it makes a fine appearance.

THE WEATHER.—It is doubtful if the oldest inhabitant can recall a Christmas as mild as last Friday. Strange things have appeared in all parts of the province. Dandelions and pansies were picked in St. John, plowing was done at Fredericton, and here in the more sheltered spots grass started and was fully an inch high. The mildness of the weather seems to be connected with the prevalence of the old visitor, La Grippe, several cases of which are reported in town.

SAYS Thursday's Amherst Press, —A quiet wedding took place last evening in the Methodist church, Amherst, the contracting parties being Miss Mattie F. Anderson, daughter of Robert Anderson, Esq., of Halifax, to Frank Dobson, son of Avard Dobson of Cape Tormentine. The ceremony was performed by the Rev. Jas. Strothard, the bridesmaid being Miss Sadie Anderson,, and the groomsman, Mr. Edward Dobson, brother of the groom. The couple left immediately after the ceremony for Sackville en route for their home in Cape Tormentine.

THE JUBILEE SINGERS-The Fisk Jubilee Singers were given a crowded house on Monday evening last, upon the occasion of their concert in Music Hall. As on former occasions they sang with rare melody and harmony; the perfect blending of their voices being a feature of their music. The best features of the concert were the soprano solo by Mrs M. L. Porter—Cole, bass solo by J. N. Caldwell and the Male Quartette,(Arion Waltz) by Messrs Barrett, Payne, Caldwell and Fowler. The latter was specially fine, but owing to the length of the programme,they would not respond to a special request to repeat. A large number came from Baie Verte and Port Elgin by a special train which returned at the close of the concert.

SHOOTING ACCIDENT—On Saturday morning last Isaac Crocker and Rufus Cook were deer hunting near British Settlement. Mr. Crocker was following a track which ran at right angles to that upon which Cook was at work. When he came up to Cook's track he leaned over to examine the two tracks and while in this position was seen by Cook who, mistaking him for a dear fired at him. The ball struck Crocker on the wrist and passed into the fleshy part of the thigh. When Cook saw that he had shot a man, he started on a run to Wood Point some five miles without waiting to asertain the extent of the injury. In the meantime a companion of Crocker's had come up to him and when Cook's party returned they were on the way home. Dr. Thorne dressed the wound.

AVARD-CHRISTIE—A large number of the friends of the contracting parties assembled at the residence of Warden Amos Ogden yesterday to witness the marriage of Miss Alice E. Avard, daughter of the late George Avard, Esq. of Jolicure to Mr. Rufus F. Christie of River Hebert. The ceremony was performed by Rev. F. W. Harrison. The bride was prettily attired in grey plush trimmed with pink China silk and was attended by Miss Annie Ogden who wore cream canvas cloth and old rose trimmings. Mr. Chas. Avard supported the groom. The presents were many and valuable, among them being a handsome tea service from Mr. and Mrs. Peacock of Boston. The bridal party took the St. John Express for their home in River Hebert. The POST extends congratulations.

LADIES COLLEGE.—The winter term opens Jan. 7th. The applications for attendance are coming in in gratifying numbers. The attendance promises to be a decided advance upon the last term, and, so far as can be judged at present, promises to compare favorably with the corresponding term of last year. The numbers registered during the school year ending June '91 were 15 or 20% in advance of any previous year in the history of the institution and the number so far for the current year have been about the same. With all the increased competition arising from the addition in the Maritime Provinces of these new institutions devoted to female education, it is satisfactory to learn that this institution still holds its place, both in numbers and influence, as the leading ladies' college in the country. The thoroughness of the teaching, the ability of the staff, the exceptional social advantages enjoyed by the students, the high moral tone, and the home-like surroundings that obtain in the school have all helped to make it one of the largest and most successful ladies' schools in Canada.

Church Services.

—Raptist Services.—Rev. W. H. Warren, Pastor. At Upper Sackville, Conference Meeting on Sat. Jan. 2, at 2, 30, p. m., and service on Sunday at 11. Lower Sackville at 3 p. m., and Missionary Concert at 7.

—Sackville Methodist services, Sunday, Jany. 3rd, 1892,—11 a m, Rev Dr Stewart, 7 p m, Rev C W Harrison. Upper Sackville, 3 p m, supply. There will be a "Watchnight Service," in the Methodist Church commencing at 10.30 p m, all are cordially invited. Covenant Renewal Service, Sunday afternoon, commencing at 3 o'clock.

—Baie Verte circuit,—Bristol 10.30 a m, and 7 p m, Rev James Smith. Baie Verte 3 p m, Port Elgin 7 p m, Rev L S Johnson. Lorneville 10.30 a m and 7 p m, Cross Roads 3 p m, Rev C W Stevens.

Point de Bute—Dec 31st. 10,30 p.m. Watch Night Service, Rev. F. H. W Pickles. Jan. 3rd. 11 a. m. Rev. F. H. W. Pickles. 7 p. m. Rev. F. H. W. Pickles.

Fort Lawrence—Jan. 3rd. 3 p. m. Rev. F. H. W. Pickles. Services each evening during the week,

Local Matters.

The crew of the bqe. "Piskataqua," Parrsboro for River Mersey, refused duty on the vessel leaving port the other day.

Irving's Hotel, occupied by Robert Gallant, Buctouche, and the residence of J McDonald, were destroyed by fire last week.

Leonard Elliott, while working in a saw mill at Harvey Bank, last week, had his right hand badly cut. Dr Murray dressed the wound.

The auction sale of rolling stock on the Albert Southern Railway by Sheriff Woodworth, which began Monday, was postponed for three weeks. It is said that the sale was postponed on account of a dispatch received from Attorney General Blair.

Mrs William Ripley, of Fenwick, a few days ago showed us an old silver coin which her husband recently found in his potato field The piece bears date 1765. and is probably either French or Spanish It is not much worn, the design being very plain.—*Sentinel.*

The Cumberland Medical Association held its quarterly session at Amherst on Tuesday 22nd. Several matters of importance were discussed among them being the tendancy of medical men to give testimonials to proprietory remedies made by non-professional persons. The next meeting will be held on March 9th next

Auctioneer Duggan, of Halifax, on Tuesday sold the hull and materials of the barque "John Black," arrived there in distress on the 31st ult. E Lantalum & Co. St John were the purchasers of about the whole thing for some $700 She was built at Port Elgin N. B, in 1871, and is 545 tons register.—*Globe.*

The schooner Belvidere, from Parrsboro with coal for St. John, went ashore between Horseshoe Cove and Cape Spencer and is a total wreck. The Belvidere was built at Diligent River in 1882 and was 109 tons register. She was owned by Captain Joseph Newcomb, of Parrsboro, and was insured for $2,000

Timothy Boyle aged about 60 years of New Ireland, Albert county, while doing trading in the store of A. H. McLean & Co, Monday afternoon, dropped dead of heart disease. Medical aid was promptly on hand, but of no avail. He was a well to do farmer, and leaves a wife and large family—Moncton Times.

A large number of the prominent citizens of Moncton have petitioned Major Sumner to call a public meeting to petition the government to take steps toward building a suitable iron bridge across the Petitcodiace river at Moncton to afford communication between Albert and Westmorland counties. The previous structure was blown down during the late gales.

A clerical poet of more than ordinary prominence and promise is the Rev. Arthur B. O'Neill, C S. C, whose poems generally appear in the Ava Maria, though Father O'Neill has contributed to other publications. In beauty of thought, in felicity of expression, and in technique, this reverend singer shows himself possessed of the true poetic spirit, and hence it is not surprising that his poems are widely praised and copied—[Boston Republic. Rev. Father O'Neill has many friends at St. Josephs and in Westmorland county who will be pleased to hear of his success.

Westmorland Point.

—Christmas day passed off very quietly in this place. The roads were so very bad as to prevent the people from making any stir, or enjoying the ever pleasant driving so much looked for at this season; but the deficiency was in a great measure made up in the indoor pleasures, as there seemed to be more than the usual amount of festive demonstration, and turkey and goose were at a premium.

—The funds that were raised for hall improvements have been expended in putting two large windows in the building, which adds considerably to the satisfaction of all concerned. An entertainment is talked of to raise means for sundry other repairs.

—Rev. D. M. Bliss was able to conduct the communion service in St. Mark's church on Christmas day. The church was tastefully decorated for the occasion.

—Johnson L. Miner, who is taking a theological course at Wolfville, held divine service in the hall on Sunday evening last; and those present were fully convinced of his probabilities as a minister of the gospel.

—A number of our citizens visited the North West exhibition car at Amherst and were more than pleased with what they saw and heard. Some of them were so well satisfied with the information received, that they intend to sell out and remove to that booming and bountiful country early in the spring.

—As this is the season best adapted for extending good wishes, your correspondent takes pleasure in wishing the "Post" and its numerous readers a very prosperous and "Happy new Year."

River Hebert.

—A very sad accident happened here Sunday morning last the 27th inst. Annie, the little 5 year old daughter of Charles R. and Nellie Wood, and her little brother were up stairs, it is supposed they were playing with matches, her dress caught fire, the flames ran up in her face and before they could be extinguished she was badly burned about the face and chest. The doctor was sent for immediately and every thing done that was possible to relieve her suffering. She died the same evening at 7 o,clock. All their neighbours sympathize with them in their sad bercavement.

—The Sc. "Florida" Priest, master, cleared with piling 29 th inst for Providence.

—B. B. Barnhill loaded the Sc. "Inglewood" for Boston, with lumber and laths.

Consumption Cured.

An old physican retired from practice, having had placed in his hands by an East India Missionary the formula of a simple vegetable remedy for the speedy and permanent cure of Consumption, Bronchitis, Catarrh, Asthma and all throat and Lung affections, also a positive and radical cure for Nervous Debility and all Nervous Complaints after having tested its wonderful curative power in thousands of cases, has felt it his duty to make it known to his suffering fellows. Actuated by this motive and a desire to relieve human suffering I will send free of charge, to all who desire it this receipe, in German French or English, with directions for prepairing and using. Sent by mail addressing with stamp, naming this paper W. NOYES, 820 Powers' Block, Rochester, N. Y.

University of Mt. Allison College.

Class Lists—Christmas, 1891.

ETHICS—Div. 1, Darby, Carey and Corbet equal; Div. 2 Patterson A, Indoe, Smith.

LOGIC—Div. 1st, Colpitts, Hetherington and Sprague equal), (Darby and Rice equal), Miss Lovitt, Miss Vickerson; Div. 2, Patterson S. A., (Burrell and Corbett equal), Leonard, Mosher, Bonnell, Harrison.

SENIOR MATHEMATICS—Div. 1, (Huestis and A Patterson equal.)

JUNIOR MATHEMATICS—Div. 1, King, Colpitts, Miss Lovitt, Huestis, Archibald R.

SENIOR GERMAN—Div. 1, Carey, Miss Lovitt.

JUNIOR GERMAN.— Div. 1 Colpitts, (Sprague and Miss Vickerson equal) Miss Webb; Div. 2, Darby, R Archibald, Miss Caldwell.

SENIOR FRENCH—Div. 1, Mis Morehouse, Huestis, Beer, (Miss Ayer and Miss Rand), (Miss North and Miss Smith.)

JUNIOR FRENCH—Div. 1, Miss Palmer, Corbett, Rice, Miss Simpson, Miss Duncan, Miss Black, Black; 2nd Div., Dayton, Miss B. Matthew, Miss G. Matthew, McWilliam, Harris, Deinstadt, (Olive and Miss Woods), Whitney.

CONSTITUTIONAL HISTORY — Div. 1, Corbett, Patterson, S.

JUNIOR GREEK—Div. 1, King, Sprague, Colpitts, Hetherington, Miss Vickerson; Div. 2, Alcorn, Burrell.

SOPHOMORE GREEK— Div. 1, Miss Olive, Patterson, Seller, Day, Mosher; div. 2, Parlee, McLeod, Corbett, Jost, Indoe, Costin, Smith.

JUNIOR ENGLISH—div. 1, (King and Miss Morehouse), Miss Simpson, Rice C, Miss Woods, Miss Lovitt, Burrell; div. 2, Miss Vickerson, Mosher, Wood, Alcorn, Outhouse, Miss Waddell, Harrison H, (Bonnell H,. S, Patterson) Smith.

SOPHOMORE MATHEMATICS – Div. 1, Black, Miss Black Miss Morehouse, Miss, Thomas, Miss Olive, Parlee; div. 2nd, Outhouse, Wood, Barber, Walker, Seller.

FRESHMEN MATHEMATICS—div. 1 Jost, Sanford, Miss Bigney, Sinnott, Miss Deinstadt, Johnson, Archibald T.; div. 2 Miss Woods, Allen, (Bayley and Day) Beckwirth, Miss Beharrell, McWilliam, Harris, Potts, (Marr and H. Patterson), Heaney, (Indoe and Rice H.) Davidson, Rourke.

SOPHOMORE LATIN—div. 1 King, Miss Olive, (Miss Lovitt and Seller), Parlee, Mosher, Hetherington; div. 2 Outhouse, Beer, Bonnell, Alcorn.

FRESHMAN LATIN—div. 1, (Black and Day), Miss Thomas, Miss. Duncan, Miss Sangster, Webb; Div. 2nd, Jost, Rice, Sinnott, (Miss Beharrell and Miss McMahon, (Miss Deinstadt, F. Harrison and Indoe), Archibald T., (Davidson and Walker), Bluck, Patterson H., McDonald, Pickard.

FRESHMAN ENGLISH—Div. 1, Sanford, Jones, Miss Sangster, Miss Beharrell, (Miss Bigney and Day), Jest, Rice, Sinnott; div. 2, Patterson, H., Jay, Johnston, Warman, Beer, Harris, Heaney, Davidson, Bayley, (Pott and Tennant), (Archibald T., and Bluk), Harrison F., McWilliam.

ENGLISH ESSAYS SOPHOMORE YEAR—div. 1, King, Miss Woods, (Indoe and Miss Olive), Miss Thomas, Hetherington, Miss Lovitt, Miss McMahon; div. 2, Walker, Miss Vickerson, Seller, (Warman and Parlee), Costin, Outhouse.

ENGLISH ESSAYS FRESHMAN YEAR—div. 1, Miss Deinstadt, (Miss Black and Black, Sanford, Miss McMahon) Div. 2nd, Miss Duncan, (Seaboyer, Potts,)(Johnson and Day), Miss Bigney, (Jost and Heaney), McDonald, H. Patterson, Rice H., Harris, (Beckwith and Sinnott,) Harrison F., Bayles.

MINEROLOGY—Div. 1, Pattterson A., Corbett; div. 2, Huestis, Beer, (Darby and Miss Thomas), Leonard.

JUNIOR CHEMISTRY—div. 1, Colpitts, (Burrell, and Miss Lovitt), Huestis, Patterson S.; div. 2, Wood, Beer, Bonnell.

PHYSICS.—div. 1st, Black, Miss Beharrell, Miss Deinstadt, Davidson, Indoe, Miss Bigney, (Marr and Sanford,) Patterson, Johnson; div. 2nd, Sangster, Smith, Archibald T., Sinnott, Rice H., Heaney, Bayley, Seaboyer, Potts, Allen, Rourke, McWilliams, Beckwith.

BOTANY—div. 1, King, Miss Black, Black, Miss Morehouse, Miss Olive, Carey, Miss Thomas, Seller; div. 2, Miss Duncan, Hetherington, Miss McMahon, Beer, Walker, Parlee, Archibald R., Warman.

BORN.

FILLMORE—Sackville Dec. 29th, to the wife of ANTHONY FILLMORE a son.

BUCK—Elm St. Truro, Dec. 24th to the wife of W. H. BUCK, a son.

MACNUTT—Fredericton, Dec. 22nd inst, to the wife of L. C. MACNUTT, Editor of the Farmer, a son.

STILES—Albert, to the wife of EZRA STILES, a son.

SPRAGUE—Dec. 22nd at Albert, to the wife of W. A. SPRAGUE, a daughter.

MARRIED.

CHRISTIE-AVARD—At the residence of Amos Ogden Esq. Sackville Wednesday Dec. 30th, by Rev. F. W. Harrison, ALICE, daughter of late George Avard, Jolicure to RUFUS F. CHRISTIE of River Hebert N. S.

CASEY-TRUEMAN—At residence of the bride father, W B Heustis, Amherst, Dec. 24th by Rev James Strothard, ARTHUR C CASEY of Amherst, to Mrs. IDA TRUEMAN, formerly of Sackville.

HICKS-WHEATON—Dec. 23rd at the residence of the brides father, by Rev. A H. Lavers, ARTHUR HICKS son of J Manning Hicks Esq. to MIRANDA, daughter of Gilbert Wheaton Esq. No cards.

READ-WARD—On Dec. 22nd at Rockport, by Rev H R Baker, ALTON G READ to EDITH L. WARD daughter of Reuben Ward Esq. all of Rockport N B.

GOODWIN-BRENNAN.—On 30th inst, at Baie Verte Road, by Rev. L S Johnson, HERBERT M GOODWIN, of Tidnish to SARAH M BRENNAN of Baie Verte Road, Westmorland Co. N. B.

FILLMORE-MITCHELL—At Amherst Dec 22nd by Rev. D. McGregor, JENNIE, daughter of Dr Robert Mitchell, to W L FILLMORE, both of amherst.

CHAPMAN-BEATTY.—At Truemanville, Cumberland Co. Dec. 23rd, by Rev. D McGregor, JULIA only daughter of Richard Beatty Esq. to ROGER CHAPMAN, of Hastings.

DOBSON-ANDERSON—At Amherst Dec 23rd, by Rev. Jas. Strothard, MATTIE F. daughter of Robert Anderson Esq. of Halifax, to FRANK DOBSON son of Avard Dobson Esq. of Cape Tormentine.

BERRY-MCALONEY—At amherst, 24th inst. by Rev. D. A. Steel. HERBERT H. BERRY to CLARA M. MCALONEY, both of Joggins Mines.

RUSHTON-MALCOLM—Dec, 23rd, at Moncton, by Rev. J M Robinson ANGUS B RUSHTON to ALICE, eldest daughter of John Malcolm Esq.

KRIETE-TOMFOHRDE—At Moncton HEINRICA KRIETE to ADELHEIT, second daughter of John Tomfohrde.

CUTTEN-KINNEY—Fresno, Cal., Dec. 5th DAVID CUTTEN, formerly of Hillsboro to ANNIE KINNEY, late of Albert N. B.

DIED.

STULTZ—At Sackville, Dec. 28th ELENA, eldest daughter of John G. Stultz, aged 4 years.

NEWCOMB—Taylor Village, Dorchester Dec, 28th, SARAH, beloved wife of Joseph Newcomb, and daughter of the late David Taylor, aged 56 years.

SIMPSON—Parrsboro, Dec. 26th HARRY GORDEN only child of Wm. and Maggie

—A hard case has been brought to the notice of the police authorities. In a house, corner Brunswick and Jacob streets, reside two women—an opium eater and a confirmed drunkard, respectively. The apartment in which the couple live is almost devoid of household effects. County Constable Marks visited the place on Friday and found a bad state of things. One of the women was lying on an opology for a bed, dazed by the use of opium and laudanum. Beside her was a bottle partially filled with opium and water. The officer took the bottle and gave it to the secretary of the S. P. C. The same woman was some time ago taken from a house in Gray's lane and placed in an institution. She has respectable relatives.—Halifax Mail.

DR. WILLIAMS' PINK PILLS FOR PALE PEOPLE

ARE NOT a Purgative Medicine. They are a BLOOD BUILDER, TONIC and RECONSTRUCTOR, as they supply in a condensed form the substances actually needed to enrich the Blood, curing all diseases coming from POOR and WATERY BLOOD, or from VITIATED HUMORS in the BLOOD, and also invigorate and BUILD UP the BLOOD and SYSTEM, when broken down by overwork, mental worry, disease, excesses and indiscretions. They have a SPECIFIC ACTION on the SEXUAL SYSTEM of both men and women, restoring LOST VIGOR and correcting all IRREGULARITIES and SUPPRESSIONS.

EVERY MAN Who finds his mental faculties dull or failing, or his physical powers flagging, should take these PILLS. They will restore his lost energies, both physical and mental.

EVERY WOMAN should take them. They cure all suppressions and irregularities, which inevitably entail sickness when neglected.

YOUNG MEN should take these PILLS. They will cure the results of youthful bad habits, and strengthen the system.

YOUNG WOMEN should take them. These PILLS will make them regular.

For sale by all druggists, or will be sent upon receipt of price (50c. per box), by addressing

THE DR. WILLIAMS' MED. CO.
Brockville, Ont.

A. DIXON, Sackville.

Parlor Restaurant.

SACKVILLE, N. B.

W. H. TRACY, - - Propriator.

All kinds of Confectionery, Temperate Drinks, Fruits always on hand. Oysters in every style and at all hours.

HOUSE PAINTING.

W. H. Tracy is prepared to do all kinds of House Painting, Tinting, Kalsomining and Paper Hanging at lowest rates.

Sackville, May 7th, 1891.

NOTICE of SALE.

TO JOSIAH C. TINGLEY lately of the parish of Sackville in the county of Westmorland in the Province of New Brunswick, teamster, and Susan his wife and all other persons whom it may concern.

Notice is hereby given that by virtue of a power of Sale contained in an indenture of Mortgage bearing date the seventeenth day of May in the year of our Lord one thousand eight hundred and eighty six, and made between the said Josiah C. Tingley and Susan his wife of the one part and the undersigned Paul R. Moore formerly of Sackville aforesaid, in the county and Province aforesaid, Physician of the other part and Registered in the office of the Registrar of Deeds in and for the County aforesaid by the number 50122 folio 212 in Libro C 5 on the seventeenth day of June, A. D., 1886, there will for the purpose of satisfying the moneys secured by the said indenture of Mortgage default having been made in the payment thereof, be sold by public Auction at or near the "Brunswick House" (so called) in the Parish of Sackville in the County aforesaid on

WEDNESDAY, 20th day of JANUARY

next at three o'clock in the afternoon the lands and premises mentioned in said indenture of Mortgage and described therein as follows, 'All that certain piece or parcel of Land situate in Sackville aforesaid, bounded and described as follows, south by the Post road running through Sackville, southwest by land formerly owned by Capt. Rufus Cole, deceased, on the north-east by land of John Ford Esq., merchant, of Sackville aforesaid, and containing one quarter of an acre more or less, the same having been conveyed by Isaac Winchester, of Boston, Mass., to the aforesaid Paul R Moore, in a deed bearing date the third day of March in the year of our Lord one thousand eight hundred and eighty, No. 40494, folio 37, Libro D 4, in the Record of Deeds office in the County of Westmorland aforesaid, together with all and singular the buildings, improvements, privileges and appurtenances to the said premises belonging or in any manner appertaining.

For terms and particulars apply to Thomas A. Kinnear, Sackville, Barrister-at-Law.

Dated this nineteenth day of November, A. D. 1891.

PAUL R. MOORE,
Mortgagee.

THOMAS A. KINNEAR,
Solicitor for Mortgagee.

NOTICE.

Whereas Letters of Administration of the estate and effects of the late Denis Downey deceased, have been granted to Mary Ann Downey. All parties owing said estate are hereby notified that payment must be made at once to the undersigned, and all parties having just claims against said estate are required to present the same duly attested within three months from this date to

FRANK J. SWEENEY,
Proctor.

Dated at Botsford this 1st day of Dec. A. D., 1891. 1m

N. B. & P. E. I. Ry.

1891 HOLIDAY SEASON. 1892.

Excursion Return Tickets at one First Class Fare will be issued between all points in this Railway on Thursday and Friday, Dec 24th and 25th, also on Thursday and Friday Dec 31 and Jan, 1st good to return up to and including Jan 4th, 1892.

A Special Train will leave Cape Tormentine for Sackville on Thursday, Dec. 24th, at 7 a'clock A. M., also on Thursday, Dec. 31st at same hour.

There will be no morning train from Cape Tormentine on Monday, Dec. 28th. A Special train will leave Sackville for Cape Tormentine on Monday evening Dec. 28th. at the close of the Jubilee Singers Concert. Excursion return tickets at one first-class fare will be granted on Dec. 28th from all points to Sackville to persons attending Jubilee Singers concert, good to return same evening.

JOSIAH WOOD,
President.

Sackville, Dec. 17th, 1891.

Babbit Metal !

A large quantity of old type suitable for use as Babbit Metal for sale at this office.

Plum Pudding !

Citron, Orange, and Lemon Peel.
New Crop Valencia & London Layer Raisins.

A Full Assortment of Flavoring Extracts and Spices, All Fresh Stock.

CHRISTMAS PRESENTS.

Over 1-2 Ton Christmas Candies, a nice Fresh Mixture at 10c. per lb. Christmas Mixtures at 15c, 20c, 25 and 30c. Best assortment in town.

Fresh Almonds, Walnuts, Brazil, Filberts, Peanuts and Chesnuts.

H. F. PICKARD.

Sackville, Dec. 17th, 1891.

A Merry Christmas
AND A
Happy and Prosperous
NEW YEAR,
TO MY CUSTOMERS ONE AND ALL.

Yours Truly,

J. A. McQUEEN.

Point de Bute, Dec. 25th, 1891.

Sackville Boot & Shoe Fact'y.

IF YOU WANT GOOD VALUE FOR YOUR MONEY

Buy your Boots and Shoes of this make.

All Lines of Men's, Woman's, Youth's, Misses AND CHILDREN'S BOOTS AND SHOES.

MOCCASINS of all Sizes. CUSTOM WORK a Specialty.

ABNER SMITH.

Sackville, N. B., Feby. 12th, 1891.

SPECIALTIES
For the Season !

Chopping Axes, Cross Cut Saws, Coal Vases,

STOVE BOARDS, FIRE SETS, SLEIGH BELLS, LANTERNS. ETC.

TRY THE WEATHER STRIP FOR DOORS AND WINDOWS.

Skates. Skates.

The Genuine Acme the Best in the Market.

R. M. FULTON.

Sackville, Dec. 31th, 1891. MUSIC HALL BLOCK.

IN STOCK
AND TO ARRIVE THIS WEEK.

100 kegs Steel Nails and Spikes,
2 Tons Dry and Tarred Paper,
1-2 Ton Putty,
1 Ton White Lead,
1 " Mixed Paints,
1-2 " Colored Paints,
1-4 Ton Zinc White,
6 Casks Boiled and Raw Linseed Oil.
6 Bbls. Metallic Iron Paint, for roofing
75 Boxes Glass,
700 Lbs. Sheet Zinc,
2 Bbls. Whiting, 2 Cases Calsomine,

DRYERS, VARNISHES, WATER COLORS AND BRUSHES.

GARDEN TOOLS, Etc.

2 Doz Garden Rakes,
1 Doz Garden Spades,
1 Doz Turf Edgers,
10 Doz Shovels, Assorted,
2 Dozen Garden Hoes,
1 Garden Setts,
1 Dozen Weeding Hoes,
4 Dozen Manure Forks, 5 and 6 Tine.
Garden and Ditching Lines. All at Bottom Prices.

J. E. HICKEY.

Main St, Sackville, April 30th. 1891.

DO YOU READ PROGRESS ? ? ?

PUTTNER'S EMULSION
IS THE BEST. TAKE NO OTHER.

M. P. P.
MALTO PEPTONIZED PORTER.

A malt extract of great virtue, combined with pepsine dandelion and other ingredients, makes it the best preparation in the market for Invalids, Consumptives and Dyspeptics.

Hundreds of medical testimonials testify to its beneficial effects in above complaints. Never being rejected by the most delicate stomach, makes it equally good for adult or child.

KEPT BY ALL DRUGGISTS.

Put up by the

MALTO PEPTONIZED PORTER CO., TRURO, N. S.

Nov12 For sale by Amasa Dixon, Sackville.

RHODES, CURRY & Co.

AMHERST, NOVA SCOTIA,

Manufacturers and Builders

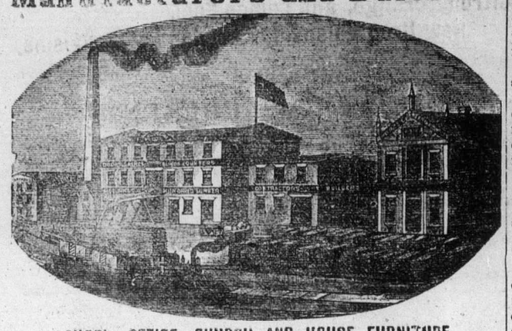

SCHOOL, OFFICE, CHURCH AND HOUSE FURNITURE.

Manufacturers of and Dealers in all kinds of Builders Materia

jan27 Send for Estimates.

Special Inducements

—IN—

REFRIGERATORS.

OF WHICH WE HAVE THE FINEST LINE EVER SHOWN HERE, BEING IN HARDWOOD FINISH.

ALSO

ICE Cream FREEZERS,

CREAMERS,

FLY SCREENS,

As well as our usual good stock of

Cook Stoves and Household Hardware.

WRITE FOR PRICES OF OUR STEEL FURNACE FOR WOOD.

W R. ROSS & Co., Amhesrt, N S.

BE A MAN

All men can't be Apollos of strength and form, but all may have robust health and strong nerves and clear minds. Our treatment makes such men. The methods are our own exclusively, and where anything is left to build upon, the VIGOR OF MEN is easily, quickly, permanently restored. Weakness, Nervousness, Debility, and all the train of evils from early errors or later excesses, the result of over-work, sickness, worry, etc., forever cured. Full strength development, and tone given to every organ and portion of the body. Simple, natural methods. Immediate improvement seen. Failure impossible. 2,000 references. Book, explanations and proofs mailed (sealed) free. Address,

ERIE MEDICAL CO., BUFFALO, N.Y.

3

CONSUMPTION.

I have a positive remedy for the above disease; by its use thousands of cases of the worst kind and of long standing have been cured. Indeed so strong is my faith in its efficacy, that I will send TWO BOTTLES FREE, with a VALUABLE TREATISE on this disease to any sufferer who will send me their EXPRESS and P.O. address.

T. A. SLOCUM, M. C., 186 ADELAIDE ST., WEST, TORONTO, ONT.

BURDOCK PILLS

SUGAR COATED.

A SURE CURE

FOR BILIOUSNESS, CONSTIPATION, INDIGESTION, DIZZINESS, SICK HEADACHE, AND DISEASES OF THE STOMACH, LIVER AND BOWELS. THEY ARE MILD, THOROUGH AND PROMPT IN ACTION, AND FORM A VALUABLE AID TO BURDOCK BLOOD BITTERS IN THE TREATMENT AND CURE OF CHRONIC AND OBSTINATE DISEASES.

$10.00 BOOK FOR ONLY $1.00!

HOW TO BUILD A HOUSE.

This book will save you hundreds of dollars if you are thinking about building a house.

If you are thinking of building a house you ought to buy the new book, PALLISER'S AMERICAN ARCHITECTURE or, Every Man a Complete Builder, prepared by Palliser, Palliser & Co., the well-known Architects.

There is not a Builder, or anyone intending to build or otherwise interested, that can afford to be without it. It is a practical work, and the best, cheapest and most popular book ever issued on Building. Nearly four hundred drawings. A $10 book in size and style, but we have determined to make it meet the popular demand, to suit the times.

It contains 192 pages, 17 x 22 inches in size, and consists of large oak plate pages, giving plans, elevation, perspective views, descriptions, owners' names, actual cost of construction, so many words, and information HOW TO BUILD 20 Cottages, Villas, Double Houses, Brick Block Houses, suitable for city suburbs, town and country, houses for the farm, and working men's houses for all sections of the country, and costing from $300 to $6,000; also Barns, Stables, School House, Town Hall, Churches, and other public buildings, together with specifications, form of contract, and a large amount of information on the erection of buildings, selection of site, employment of Architects. It is worth $10 to any one, but we will send it in paper cover by mail, postpaid, on receipt of $1.00; bound in cloth, $2.00. Address all orders to

J. S. OGILVIE, Publisher, 57 Rose St., New York

FOLKS WORM SYRUP

DESTROYS AND REMOVES WORMS OF ALL KINDS IN CHILDREN OR ADULTS. SWEETAS SYRUP AND CANNOT HARM THE MOST DELICATE CHILD.

BARBADOS SUGAR:

Received per "Herbert",

40 Hhds. Barbados

GROCERY SUGAR,

Thoroughly Drained and fine quality.

M. WOOD & SONS.

Sackville, Dec 10. 3m

DICK'S

UNIVERSAL MEDICINE FOR

HORSES AND CATTLE.

DICK'S BLOOD PURIFIER will remove all signs of Fever in Horses and Cattle, and consequently prevent any disease that may be going about. It is infinitely superior to any condition powder now used, as it opens the hide, enables the animal to cast its hair gives a good appetite and new life and spirits. It is also an unfailing eradicator of Ticks and Worms.

DICK'S BLISTER for Spavins, Ringbones, Curbs, Swellings, etc., causes no irritation, leaves no blemish, does its work quicker than any other blister.

DICK'S OINTMENT is invaluable in all cases of Cuts, Bruises, Scratch Galls, Sores, Scratches, etc.

DICK'S LINIMENT is highly recommended for Sweenys, Bruises, Contusions, Scalds, Old Sores, etc., in man or beast, and as a cure for rheumatism it is simply wonderful. There is no Gargling Oil or Liniment in the market that can compare with it. Based Farmer who Horses some Comment 25c. Sold everywhere. For sale by Druggists and Dealers everywhere.

DICK & CO., P. O. Box 382, MONTREAL

Nov. 5, 6i. 7m

Cook's Cotton Root COMPOUND.

A recent discovery by an old physician. Successfully used monthly by thousands of Ladies. Is the only perfectly safe and reliable medicine discovered. Beware of unprincipled druggists who offer inferior medicines in place of this. Ask for Cook's Cotton Root Compound, take no substitute; or inclose $1 and 4 three cent Canada postage stamps in letter, and we will send, sealed by return mail. Full sealed particulars in plain envelope to ladies only 2 stamps. Address *Pond Lily Co.* No. 3, Fisher Block, 131 Woodward ave., Detroit, Mich. Sold in Sackville by A. Dixon, and by all respectable druggists everywhere.

Nov 12th ly

Intercolonial Railway.

CHRISTMAS AND NEW YEAR HOLIDAYS.

EXCURSION RETURN TICKETS.

Excursion return Tickets will be issued at all Booking Stations on this Railway on the 24th, 25th and 31st December and on the 1st January at single first class fare good to return up to and including the 4th January.

Through Excursion return tickets to Quebec and Ontario points via the Grand Trunk, Canadian Pacific, and Canada Atlantic Railways will be issued at all Booking Stations on the 24th, 25th and 31st December and 1st January at one and one third of a single through fare good to return up to and including 4th January.

D. POTTINGER,
Chief Superintendent.

Railway Offices Moncton, N B.,
21st December, 1891.

RAISINS!

100 Boxes, 60 Halves and Qrs.

Valencia Raisins, Valencia Layer, London Layer, Choice New Fruit, receiving this day.

Nov 5. 2m M. WOOD & SONS.

MRS. PAULDING THINKS.

I wonder why sons will never marry the girls their mothers pick out for them. The perversity of human nature, I suppose. But it seems to me that if any one pointed out the proper line of conduct to me I should follow it.

I had never much of fancy for Gerarda Abbey Her lips and cheeks always seemed to me to be too bright colored and her dark hair curled and flew about so. And then her eyes danced and shone in a totally undignified manner.

'Tom,' I used to say at least once a week, 'I wonder you don't admire Margie Hoffheimer. She has dignity and repose of manner'

'She has an iceberg and an oyster,' Tom would retort.

'Well! the young men of the present day have strange taste. She is just my ideal of a woman She never covers her forhead with foolish bangs and frizzes.'

'Pity she dosn't!' said Tom. 'It has such a lumpy look,'

Tom is my only child. I love him dearly, but he has always been a great weight on my mind. For instance, in spite of all my entreaties he would go to Fairfax to settle, though everyone said there was a fine opening at home, in Poschal, where old Dr. Johns died What a dear good old man he was—but somehow he never came to see me professionally that he did not make me sicker than ever.

I told him so once, and he did not take it in good part at all

Strange how few people can bear to hear the truth.

Well, as I was saying, Tom would admire Gerarda and wouldn't admire Margie. Now I am not mercenary, but I do think it is better for a young professional man to marry a girl with a nice little fortune of her own than one with a widowed mother and five young sisters and brothers, and just enough to get along on

'You'll never succeed, Tom,' I cried in a pet, 'if you marry a girl with a pack of mothers and sisters clinging to her skirts.

'Strictly speaking,' said Tom in his provoking way, 'Mr. Abbey can't be called a pack of mothers."

'Oh, you know perfectly well what I mean; but have your own way as usual.'

Of course I had to call on the girl since she and Tom were engaged The little house where they lived was always as neat as a pin, I must say, and Gerarda was the mainstay of the family.

I was polite, but not at all cordial, I am too truthful to assume anything I do not feel. I told her I thought she would look better with her hair brushed back from the forehead. She colored but answered pleasantly that 'Tom liked it best so.'

This happened during one of Tom's visits home. He never stayed long, and I used to tell him that it looked as if I did not make him comfortable Well, I did not see much of Gerarda that fall, though we used to pay each other duty calls now and then, and when winter set in I heard of a queer freak of hers.

She had opened a dancing school.

Now there seems to be something very bold and unfeminine about teaching a dancing school. One always thinks a woman ought to support herself by teaching music or embroidery or painting plaques To be sure Gerarda did not know how to play, or paint, never having much time for accomplishments I fancy.

I couldn't understand it at all for the Abbeys had always got along so far, and it was particularly odd when Morton, the oldest boy, had been given a place in a commission house in Cincinnati by an uncle or cousin or something of that sort I began to think that she must have done it out of sheer lightheadedness and frivolity.

I wrote to Tom, hoping he might remonstrate with her. I am always moderate in the expression of my opinion so I simply said;

'Not unless you take care of yourself. You ought to get Tom to prescribe for you.'

She hung her head and mumbled something that sounded like 'Tom doesn't care.'

I asked what she meant and she answered:

'Tom and I are not engaged anymore. I had not write to him that I had undertaken the dancing school, for fear he would say the work was too hard for me. But someone else must have told him, for he wrote me such a strange letter saying that I could not care for him much if I was able to dance and enjoy myself in his absence. I could not help fancying that he was ashamed of my doing such a thing and I have always felt that we ought to be doubly proud because we are poor. So matters went from bad to worse until our engagement was broken off'

But dear, why did you teach?

Why you see we had so much expense in fitting Morton out for Cincinnati, and Jenny's long spell of fever got us into debt and I didn't know how to do anything but dance and it was my only chance to earn money But I never thought Tom would be ashamed of anything I did.,

A sudden idea struck me and took away my breath

'Well, Gerardo, if you have never hated me before I am afraid you will now,' I said and remembered the allusion I made to her dancing when Tom's jealousy had clearly misunderstood. I told her the whole story and said I would write to him immediately

'But suppose he has fallen in love with some other girl in the meantime, said she with a sob.

'Bless you,' said I 'he hasn't done that—of course not. He's too much the son of his mother to change his mind in a hurry You'll see him in Paschal before the end of the week' So I walked to the gate and left her comforted.

When I reached home I despatched a hasty note to Tom saying that a patient in Paschal needed his immediate attention and this brought him on the wings of the wind.

When I had made the necessary explanation he gave me a bear-like hug and then rushed off to see Gerarda.

In fact they have been married since last evening and I am as fond of Gerarda as I am of my own daughter—the only drawback being that they are so far away.

I wanted Tom to come back to Paschal and then we could all have lived together in the same house. I can't think why he would not do it.

ALL SORTS.

Papa (up-stairs(—"Maud, is that old man gone yet?"

Maud—"Whom do you mean?"

Papa—"Cholly Hicks."

Cholly Hicks—"I'm not an old man.'

Papa—"You weren't when you arrived, I know—but time flies, Mr. Hicks, time flies."

—For dyspepsia and liver complaint you have a printed guarantee on every bottle of Shiloh's Vitalizer. It never fails to cure. A. Dixon, Sackville; Fairweather, Dorchester.

It Seldom Fails—Dear Sirs—I took two bottles of Hagyard's Pectoral Balsam, and it cured me of hoarseness and tightness of the chest after other things had failed. I have also tried B. B. B., it works splendidly for weakness and headache.

Samuel Maddock, Beamsville, Ont,

The dyspeptic's hope—K.D. C. Why? Because it cures when all other remedies fail. A free sample package mailed to any address. K. D. C. Company, New Glasgow, Nova Scotia.

No noose is good news said the condemned criminal when he learned of his reprieve.

—A nasal injector free with each bottle of Shiloh's Catarrh Remedy. Price 50 cents. A. Dixon, Sackville; Fairweather, Dorchester.

Can dyspepsia be cured? Yes! K. D. C. is a positive cure, a safe cure, a complete cure, a marvellous cure, the best cure, a thorough cure, and a guaranteed cure.

Good Advice—Dear Sirs. I have been troubied with headache for over 40 years and had it so bad about once a week that I was sometimes not expected to live. I was advised to use B. B. B., and have used 3 bottles. I now have an attack only once in four or five months; and fell that if I continue using it I will be entirely cured. Therefore I recommend it highly. Mrs. E. A. Storey, Shetland, Ont.

—The Rev. Geo. H. Thayer, of Bourbon, Ind., says—"Both myself and wife owe our lives to *Shiloh's Consumption Cure.*" For sale by A. Dixon, Sackville; Fairweather, Dorchester.

The man with the elastic step probably wears Congress gaiters. Binghamton Republican.

—Shiloh's Catarrh Remedy. A positive cure for catarrh, diphtheria, and canker mouth. A. Dixon, Sackville; Fairweather, Dorchester.

The disagreeable taste of Cod Liver Oil is perfectly and completely disguised in Estey's Emulsion. Any one suffering from consumption, bronchitis, coughs, colds, or wasting diseases should use Estey's Emulsion because it contains a larger percentage of oil than any other and is endorsed by physicians.

Rev. W. A. Newcomb, Thomaston, Me.—"Suffering from indigestion when in Nova Scotia a year ago, a package of K. D. C. was given me and I cheerfully acknowledge that the effect of the remedy in curing the trouble was very marked and prompt as well as lasting.

Baird's Balsam of Horehound for Croup and Whooping Cough.

Editorial Evidence — Gentlemen:—Your Hagyard's Yellow Oil is worth its weight in gold for both internal and external use. During the late La Grippe epidemic we found it a most excellent preventive, and for sprained limbs, etc., there is nothing to equal.

Wm. Pemberton, Editor Reporter, Delhi, Ont.

—The potato shipments per week from Presque Isle, Me., averaged ten times as much in bulk last year as in this, and the cash receipts more than ten times as much. Farmers at Mars Hill are feeling blue about the potato prospect. There are 5,000 barrels stored in six cellars in the town. Very few are marketed, the price is so low. St. Croix Courier.

—Are you made miserable by indigestion, Constipation, Dizziness, Loss of Appetite, Yellow Skin? Shiloh's Vitalizer is a positive cure.

New Sarum Notes—Dear Sirs,—I have used six bottles of B. B. B. I took it for liver complaint. Before I took it I had headache and felt stupid all the time, but now I am healthy and entirely well. In addition I have a good appetite, which I did not have previously.

Libbie Pound, New Sarem, Ont.

Use Dr. Kendrick's White Liniment for Lameness, Pains and Cramps.

"Dyspepticure," astonishes chronic dyspeptics. Dyspepticure differs wholly from all other remedies, it is taken but once a day, at bedtime. The wonderful relief from its use astonishes chronic dyspeptics.

G. G. King, member elect for Queens, has served a notice on the counsel for the petitioner, Geo. F Baird admitting bribery by agents. This vacates the seat, but the petitioner will still go on for the purpose of disqualifying Mr. King, or of obtaining the seat which is claimed by the petitioner.—Gazette.

"The world gone mad!" Wanted the world to regain its reason, and dyspeptics the use of their stomachs by the use of the K. D. C.

For Pain or Colds—Gentlemen,—Fifteen months ago I had a bealing breast. I tried a number of remedies but got no relief. I then tried Hagyard's Yellow Oil, which gave me instant relief. It is the best thing I ever used for all kinds of pain or cold.

Mrs. John Corbett, St. Mary's, Ont.

—An Italian engineer has originated a system by which he proposes to utilize the power of trains running down grade; that is, he has devised a machine for compressing air as the train goes down, which can be used to actuate a motor at the will of the engineer, and to assist the locomotive on up grades.

A change for the Better.—Sirs: I have taken three bottles of Burdock Blood Bitters and find it a splendid medicine for constipation and poor appetite. I will continue taking it as it is a great blessing and I feel a great change in my health since taking it

Mrs. V. Green,
5 Sydenham St, Toronto.

—The usual Christmas train of poultry from Eastern Ontario for Boston passed over the Canada Atlantic R.R. on Thursday and consisted of 12 cars containing over 100 tons of poultry, valued at about $26,000. Prices were higher than last year.

—SHILOH'S VITALIZER is what you need for Constipation, Loss of Appetite, Dizziness, and all symptoms of Dyspepsia. Price 10 and 75 cents per bottle. For sale by A. Dixon, Sackville, and Fairweather, Dorchester.

—THE death is announced of the Hon C. P. Brown, of Winnipeg. Mr. Brown was born at Southampton, York Co., N. B., in 1848. He received a common school education in his native parish, after which he went to Fredericton, studied engineering and then went to Manitoba. He soon acquired considerable means in the Northwest. In 1874 he married Miss Emma Davidson, of Manitoba. He afterwards went into politics, where his abilities were soon recognized by the people. He was called to the executive council of Manitoba, and appointed provincial secretary in 1878; and the following year he became Minister of Public Works, which office he held until the defeat of the Norquay government by the opposition led by the present Premier Greenway.

—Why will you cough, when Shiloh's Cure gives you immediate relief. Price 10 cts., 50 cts., and $1. Amasa Dixon, Sackville; Fairweather, Dorchester.

The enquiry into the charge against Alex. S. Baird, mate of the Parrsboro' bark Iodine, for alleged murder of David Hales, steward of the vessel, was continued at the Fenarth police court Nov. 30. After hearing additional evidence the bench committed Baird for trial The prisoner belongs to Peterhead.

—CATARRH CURED, health and sweet breath secured by Shiloh's Catarrh Remedy. Price 50 cents. Nasal Injector free. For sale by A. Dixon Sackville, and Fairweather Dorchester.

"What a pity it is that his face is all pimples;
He'd be fine looking if 'twasn't for that,"
said pretty Miss Vere, with a smile at the dimples
Reflected from under the nobby spring hvt—
As she looked at herself in the glass, softly sighing.
That she for the young man a tender regard,
There wasn't the least need of denying—
for every one knew it. "His beauty is marred by the frightful red blotches all over his face. I wonder if he couldn,t take something to cleanse his blood, and drive them away?" He heard what she said about his looks. It hurt his feelings but he couldn't deny she told the truth. He remembered a friend whose face used to be as bad as his. It had become smooth and clear. He went to him and asked how the change had been brought about. "Simply by using Dr. Pierce's Golden Medical Discovery," was the reply. "Take that and I'll warrant you to get rid of your pimples."

He did so.

His face became healthy and clear, And next week he'll be married to pretty Miss Vere.

ADVICE TO MOTHERS—Are you disturbed at night and broken of your rest by a sick child suffering and crying with pain of Cutting Teeth? If so, send at once and get a bottle of "Mrs. Winslow's Soothing Syrup" for Children Teething. Its value is incalculable. It will relieve the poor little sufferer immediately. Depend upon it, mothers, there is no mistake about it. It cures Dysentery and Diarrhoea, regulates the stomach and bowels, cures Wind Colic, softens the Gums, reduces inflammation, and gives tone and energy to the whole system. "Mrs. Winslow's Soothing Syrup" for children teething is as pleasant to the taste and is the prescription of one of the oldest and best female physicians and nurses in the United States, and is for sale by all druggists throughout the world. Price twenty-five cents a bottle. Be sure and ask for MRS. WINSLOW'S SOOTHING SYRUP," and take no other kind. 1yr.

Dr. T. A Slocum's

OXYGENIZED EMULSION of PURE COD LIVER OIL. If you have catarrh use it. For sale by all druggists. 35 cents per bottle.

Pale and sallow cheeks mean disease and a premature death. Rosy cheeks are emblematical of long life. The use of Dr. Williams' Pink Pills builds up the blood and nervous system, and never fails to leave rosy cheeks. Try them.

—Shiloh's Cure will immediately relieve croup, whooping cough and Bronchitis. A. Dixon, Sackville, Fairweather, Dorchester.

A Quarter of A Million Dollar Plant.

The Family Herald and Weekly Star of Montreal is now comfortably settled in a fine new building, which with its magnificent equipment cost a quarter of a million dollars, and the best of it is that it is paid for free from any sort of incumbrances. The Family Herald and Weekly Star is in an undoubtedly strong financial position.

You will Find Us at the Top.

IN THE DRY GOODS LINE.

With more New Novelties, Fresh Styles, Unique Attractions and Beautiful Goods than ever.

The Big Chance and the Best Chance

TO BUY YOUR FALL AND WINTER GOODS IS NOW OFFERED.

Our Enormous Stock of Seasonable Styles

IS OPENED AND READY.

Such Qualities and such Prices we have never before been able to offer our Customers.

A Thoroughly First-Class Stock, combining Quality and Elegance with Strictly Fair. Come in at once and see the Newest Designs and Finest Styles of the Season in

STAPLE & FANCY

DRY GOODS AND CLOTHING!

OF EVERY DESCRIPTION.

Elegant Dress Goods and Furs,
Fine Flannels and Woolens.

Cold Weather Dry Goods Never So Good and never So Cheap.

Fancy Goods, Notions, and Novelties, that are a Revelation in Beauty, Merit and Cheapness. The newest ideas, the best Goods made, the Greatest variety and the Fairest Figures.

Prices within the reach of all, and now is the time to buy.

Everybody is delighted with our display of Fall and Winter Goods and YOU will be. Remember, We stand at the Top in Style, Quality and Variety.

More buyers are wanted to move this large stock, and no inducements will be left unmade to sell the Goods.

CHAPMAN BROS.

Amherst, Dec. 3rd, 1891.

Information.

DUNLAP BROS. & CO.

submit the following list of Useful articles for

Holiday Present

Fur Capes, Collarettes,

Muffs and Boas, Lined Kid Gloves & Mittens.

Satchels, Trunks and Valises, Skirts, Children's Dresses, Polkas and Gaitors, D'Oyles,

Bureau and Side Board Covers Tray Cloths, Tidies, and 5 o'clock Table Covers,

Table and Piano Cover, Chinelle Curtains, Towels, Wool Shawls and Squares, Chamois Vests, Promenade Scarfs, Cardigan Vests Toilet Quilts & Covers.

Dress Goods for the Million.

A FINE SHOW IN

BLACK DRESS SILKS.

Acme Skates, Sleigh and Table Bells, Sleigh Robes in Wambat and B. Lap Rugs, Gold Medal Carpet Sweeper,—Get one.

Library, Hall and Table Lamps, Silver Knives and Forks,

Silver Tea, Dessert and Table Spoons, Table Cutlery, Carvers and Pocket Knives, Clothes Wringers, Whips from 10c. up.

Centre and Fancy Tables,

Easy Chairs, Children's Chairs, Bedroom Suites, and a thousand and one other useful articles for Xmas and New Year Presents

Dunlap Bros. & Co.

Property For Sale.

That property consisting of Dwelling House, Barn and Outbuildings with about five acres of land situate at Westcock, Sackville, owned and formerly occupied by Ben en Purdy, is offered for sale on reasonable terms. Buildings are in excellent condition and there is a good well of water on the premises. For further particulars apply to Charles Moore, Sackville, or W. A. Russell, Shediac.

Sept 8, 91. tf

FOR SALE.

The Subscriber offers for sale the place on which he resides situated on Foundry St., within quarter of a mile of the institutions and all principal points, and consisting of

10 Acres of Land with Dwelling House and Barn thereon

in a thorough good state of repair, and a never failing well of water Possession given immediately.

CHARLES A. COLE

Sackville, N. B., Nov. 26.

W.M Chesley's

NEW

Silverware

Is now coming in.

A Good Stock on Hand

Also a Full Line of

SILVER NOVELTIES

will shortly be in stock. Gold headed Ebony Canes.

Ladies and Gents Gold Jewelry

s now open for the public's approval and use.

W. M. CHESLEY,
Black's Block, AMHERST.

Oct. 29th, 1891.

35 CENTS A Bottle

USE IT FOR

Difficulty of Breathing
Tightness of the Chest
Wasting Away of Flesh
Throat Troubles
Consumption
Bronchitis, Weak Lungs
Asthma, Coughs
Catarrh, Colds

DR. T. A.

SLOCUM'S

Oxygenized Emulsion of Pure

COD LIVER OIL

TASTELESS

FOR SALE BY ALL DRUGGISTS

LABORATORY, TORONTO, ONT.