

**O'HARA'S**

**DOMINION**

**ALMANAC**

**FOR THE YEAR OF OUR LORD**

**1875.**

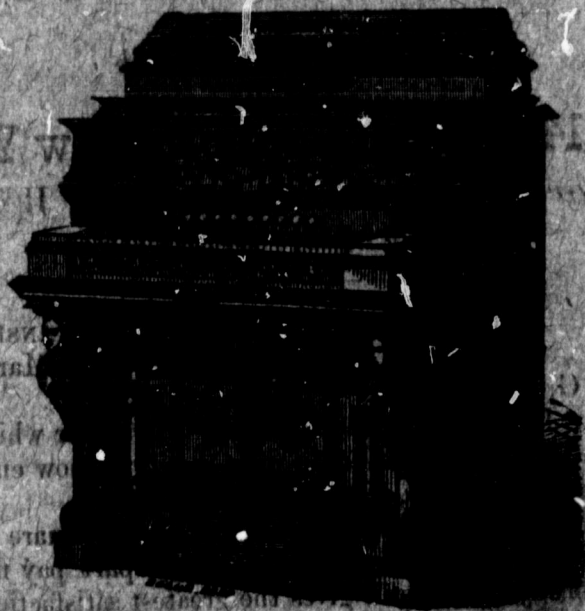

**STYLE 35.—This style ranges from No. 30 to 33.**

**MANUFACTURED BY THE**

**DOMINION ORGAN CO.**

**BOWMANVILLE.**

**PUBLISHED BY R. & H. O'HARA,**

**King Street, Bowmanville.**

4P  
F50/2  
1875  
Q59

Have now in use more than 14,000.

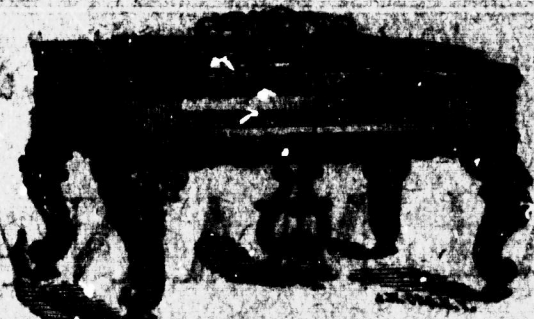

# BRADBURY PIANO FORTES.

14 Broadway, New York.

Factor Willoughby



March 3, 1874

Mr. F. G. ... which I sent in  
 Square ... now enclose you  
 check for  
 Mrs. ... Grand Brad  
 bury P... my five years  
 her St... to her an  
 her many friends who possess  
 out to ... the El  
 out to ... your cele  
 ted Bradbury Piano and  
 ted upon and  
 to ... is  
 to ...  
 to ...  
 to ...  
 to ...

G. B. BRADBURY,  
 14 Broadway, New York.  
 Sole Agents for Canada,  
 J. & E. C. ...

ALBION, N.Y.





HP F5012 1875 055

**EXPLANATION OF CALENDAR PAGES.**

The Publisher of this Almanac, with a view to increase its circulation and usefulness, has adapted its calculations for the whole country. The Moon's changes are given for five different places, viz.: Quebec, Montreal, Pembroke, Toronto, and London. The rising and setting of the Sun are given for Montreal and Toronto. The rising and setting of the Moon are given with sufficient exactness for all practical purposes. The weather prognostications are again calculated according to the table of the celebrated Dr. Herschel; and for extraordinary accuracy Miller's Almanac retains its wonderful popularity.

**CHRONOLOGICAL CYCLES.**

Dominican Letter.....	C	Julian Period.....	6588
Golden Number.....	14	Jewish Year commencing 30th	
Jewish Lunar Cycle.....	11	September.....	5634
Epact or Moon's Age.....	23	Roman Indiction.....	3
Solar Cycle.....	8	Mohammedan Year.....	1292

**MOVABLE FESTIVALS.**

Septuagesima Sunday.....	January	24	Easter Sunday.....	March	28
Sexagesima ".....	"	31	Low Sunday.....	April	4
Quinquagesima ".....	February	7	Rogation Sunday.....	May	2
Ash Wednesday.....	"	10	Ascension Day.....	"	6
Quadragesima Sunday... ..	"	14	Whit Sunday.....	"	16
Mid-Lent Sunday.....	March	7	Trinity Sunday.....	"	23
Palm Sunday.....	"	21	Corpus Christi.....	"	27
Good Friday.....	"	26	Advent Sunday.....	November	28

**HOLIDAYS OBSERVED AT PUBLIC OFFICES.**

Circumcision.....	January	1	Corpus Christi.....	May	27
Epiphany.....	"	8	St. Peter and St. Paul.....	June	29
Annunciation Virg. Mary... ..	March	25	All Saints Day.....	Nov.	1
Good Friday.....	"	26	Conception of the Blessed Virgin		
Ascension Day.....	May	6	Mary.....	December	8
Queen's Birth Day.....	"	24	Christmas Day.....	"	25

**BANK HOLIDAYS IN ONTARIO.**

Sundays, Christmas Day, New Year's Day, Good Friday, The Queen's Birth Day, and each day appointed by Royal Proclamation as a general fast, or thanksgiving day.

**ECLIPSES DURING THE YEAR 1875.**

There will be no Eclipse of the Moon this year, and only two of the Sun, as follows:

II. There will be a total Eclipse of the Sun on the 6th of April, [but it will not be visible in any part of this country.

III. On the 29th of September, there will be an Annular Eclipse of the Sun. The Sun will rise Eclipsed, and the ring-like form will be observed on the South Shore of Lake Ontario, at Montreal the Eclipse will end at 7.23 and at Toronto, 6.56.

Gemini,  
Arms.

Leo,  
Heart.

Libra,  
Reins.

Sagittarius,  
Thighs.

Aquar'rs.  
Legs

Spring begins....  
Summer begins..  
Autumn begins..  
Winter begins....

API

Venus will app  
which date, an E  
Mars will be a  
date, an Evening  
and from that da  
will be a Mornin  
Until the 5th of F  
as an Evening St

Aries, the ram, Head and Face.

Gemini, Arms.

Leo, Heart.

Libra, Reins.

Sagittarius, Thighs.

Aquarius, Legs



Taurus, Neck.

Cancer, Breast.

Virgo, Bowels.

Scorpio, Secrets.

Capricornus, Knees.

Pisces, Feet.

**EQUINOXES AND SOLSTICES.**

	d.	h.	m.		d.	h.	m.
Spring begins.....	March	20	8	13 ev. lasting	92	20	26
Summer begins.....	June	21	3	39 ev. "	93	14	28
Autumn begins.....	Sept.	23	6	7 mo. "	89	19	1
Winter begins.....	Dec'r.	22	0	8 mo. Tro. year	365	5	54

**APPEARANCES OF THE PLANETS.**

Venus will appear as a Morning Star until the 23rd September, after which date, an Evening Star.

Mars will be a Morning Star until the 26th of February, after which date, an Evening Star, Jupiter will be a Morning Star until January 20th and from that date until the 4th of November an Evening Star. Saturn will be a Morning Star from the 15th of February to the 16th of May. Until the 5th of February and after the 16th of May, Saturn will appear as an Evening Star.



1st Month. **JANUARY, 31 Days.** Begins on Friday

Moon's Phases.		Quebec.	Mon' real.	Pembroke.	Toronto.	London.
New Moon.....	D. 7	h. m. 0 20 ev.	h. m. 0 14 ev.	h. m. 12 2 mo.	h. m. 11 50 mo.	h. m. 11 42 mo.
First Quarter.....	14	4 34 ev.	4 28 ev.	4 16 ev.	4 4 ev.	3 56 ev.
Full Moon.....	21	0 53 ev.	0 47 ev.	0 35 ev.	0 23 ev.	0 16 ev.
Third Quarter.....	29	7 46 mo.	7 40 mo.	7 28 mo.	7 16 mo.	7 08 mo.

M. Week.	DAYS.	Montreal.		Toronto.		Sun's Declinat. South.	The Moon. R. & S.	Sun on Meridian.			Calendar Aspects, &c.
		Sun Rises.	Sun Sets.	Sun Rises.	Sun Sets.			D.	h. m. s.		
1	Fri.	7 47	4 21	7 40	4 28	22 57	1 42	1	12 3	51	Circumcision. Not an agreeable day.
2	Sat.	47	22	40	29	22 53	2 43	9	12 7	26	
3	C.	7 47	4 23	7 40	4 30	22 48	3 47	18	12 10	41	2nd Sunday after Christm's The first week of this year is very rough and stormy. Epiphany.
4	Mon.	46	24	39	31	22 41	4 52	25	12 12	37	
5	Tues.	46	25	39	32	22 35	6 00				Continuous sharp frost for some days about this quar- ter of the moon.
6	Wed.	46	26	39	33	22 27	6 58				
7	Thu.	45	28	39	34	22 20	Sets.				
8	Fri.	45	29	38	35	22 12	5 43				
9	Sat.	45	30	38	36	22 3	6 45				
10	C.	7 44	4 31	7 38	4 37	21 54	7 46				1st Sunday after Epiphany Milder spell with tendency to thaw and dampness.
11	Mon.	44	32	38	38	21 45	9 08				
12	Tues.	43	33	37	40	21 35	10 18				Thaw arrested by sharp frost coming on with high winds Snowstorm from N.E. with in this quarter of moon.
13	Wed.	42	34	37	41	21 14	11 30				
14	Thu.	42	35	37	42	21 03	Morn.				
15	Fri.	40	37	36	43	20 52	0 44				
16	Sat.	40	38	36	44	20 40	1 59				
17	C.	7 39	4 39	7 35	4 45	20 28	3 15				2nd Sunday after Epiphany. Changeable aspect but set- tles to severe coldness.
18	Mon.	39	41	35	46	20 15	4 34				
19	Tues.	38	42	34	48	22 2	5 53				Unpleasant for outside work Fair and frosty. Clear, cold and some wind. A pleasart winter day.
20	Wed.	37	43	33	49	19 49	6 58				
21	Thu.	36	45	33	50	19 35	Rises.				
22	Fri.	35	46	32	52	19 21	6 7				
23	Sat.	34	47	31	53	19 07	7 17				
24	C.	7 33	4 49	7 31	4 54	18 52	8 22				Septuagesima Sunday. Conversion of St. Paul. Windy and unsettled. Dull, threatening aspects. Some snow and storm, if wind be North East.
25	Mon.	32	51	30	56	18 37	9 27				
26	Tues.	32	52	29	57	18 22	10 28				Very unsettled season.
27	Wed.	32	53	28	58	18 6	11 29				
28	Thu.	31	54	26	5 00	17 50	Morn.				
29	Frid.	31	56	25	1	17 30	0 30				
30	Sat.	30	55	25	3	17 17	1 32				
31	C.	7 28	5 00	7 23	5 5	17 16	2 37				Sexigesim Sunday.

**JANUARY.**—We give prominence to the words of the Governor-General, relating to the benefits of immigration on the class of agriculturists. He says: "I have met no one who did not gladly acknowledge himself better off than on his first arrival, and among thousands of persons with whom I have been brought into contact, none seemed ever to regret that they had come here. Undoubtedly their hardships had been very great, the difficulties of climate and locality frequently discouraging; their personal privations most severe; but the language of all was identical, evincing, without exception, pride in the past, content with the present, and hope in the future. Let a man be sober, healthy, and industrious, not afraid of hard work, and I can scarcely conceive how he should fail in his career."

**ASSU**

**CAPIT**

**HEAD O**

**A. M. SM**  
**ROBERT**  
**JAMES M**

**B. HALDAN, M**  
**FREDE**

**INSUR.**

On Building  
DAMAGE  
On Hull, Cargo  
TION.  
On Cargo Risks  
On Cargoes by

**The Dominic**

Onto.	London.
n.	h. m.
50mo.	11 42 mo
4 ev.	8 56ev.
23ev.	0 16 ev.
16mo.	7 08 mo.

Meridian.

h.	m.	s.
12	3	51
12	7	26
12	10	41
12	12	37

Aspects, &c.

able day.

after Christm's  
ek of this year  
gh and stormy.

sharp frost for  
about this quar-  
noon.

after Epiphany  
with tendency  
d dampness.  
ed by sharp frost  
with high winds  
rom N.E. with  
rter of moon.

fter Epiphany.  
aspect but set-  
ere coldness.  
or outside work  
sty.  
nd some wind.  
inter day.

a Sunday.  
f St. Paul.  
unsettled.  
ing aspects.  
and storm, if  
orth East.  
ed season.

unday.

# WESTERN Assurance Company

(INCORPORATED 1851.)

CAPITAL, - - - - - \$800,000.

*Fire and Marine.*

HEAD OFFICE, - - - - - TORONTO, ONT.

DIRECTORS.

HON. JOHN McMURRICH, President.

CHAS. MAGRATH, Vice-President.

A. M. SMITH, Esq.

ROBERT BEATY, Esq.

JAMES MICHIE, Esq.

JOHN FISKEN, Esq.

ALEX. MANNING, Esq.

N. BARNHART, Esq.

R. J. DALLAS, Esq.

B. HALDAN, Managing Director.

FREDERICK LOVELACE, Secretary.

WM. BLIGHT, Fire Inspector.

Capt. G. T. DOUGLASS, Marine Inspector.

JAMES PRINGLE, General Agent.

**INSURANCES EFFECTED AT THE LOWEST  
CURRENT RATES.**

On Buildings, Merchandise, and other Property, against LOSS OR DAMAGE BY FIRE.

On Hull, Cargo and Freight, against the PERILS OF INLAND NAVIGATION.

On Cargo Risks with the Maritime Provinces, by Sail or Steam.

On Cargoes by Steamers to and from British Ports.

R. & H. O'HARA, Agents,

BOWMANVILLE.

The Dominion Organs the cheapest and best on the Continent.

2nd Month. **FEBRUARY, 28 Days.** Begins on Monday

Moon's Phases.	Quebec.	Montreal.	Pembroke.	Toronto.	London.
New Moon.....	6 h. m. 2 58 mo.	h. m. 2 51 mo.	h. m. 2 49 mo.	h. m. 2 37 mo.	h. m. 2 29 mo.
First Quarter.....	13 0 32 mo.	0 28 mo.	0 14 mo.	12 2 mo.	11 54 12th
Full Moon.....	20 3 13 mo.	3 7 mo.	2 55 mo.	2 43 mo.	2 35 mo.
Third Quarter.....	28 5 3 mo.	4 57 mo.	4 45 mo.	4 33 mo.	4 25 mo.

DAYS.	Montreal.		Toronto.		Sun's Declinat.	The Moon.	Sun on Meridian.		
	Sun Rises.	Sun Sets.	Sun Rises.	Sun Sets.			D.	h.	m.
M. Week.					South.	R. & S.			
	h. m.	h. m.	h. m.	h. m.	Deg. Min.	h. m.			
1 Mon.	7 27	5 1	7 22	5 6	17 00	3 46	Calendar, Aspects, &c.		
2 Tues.	26	2	21	7	16 42	4 48	Month begins very cold.		
3 Wed.	25	3	20	8	16 25	5 46	Purification of Virgin Mary		
4 Thu.	23	5	19	9	16 7	6 33	Heavy falls of snow, which		
5 Fri.	22	6	17	11	15 49	7 10	drifts, and impedes travel		
6 Sat.	20	8	16	12	15 30	Sets.	all through Quebec and E.		
7 C.	7 19	5 9	7 15	5 13	15 11	7 5	Ontario as far as Br'kville.		
8 Mon.	18	11	14	15	15 52	8 19	Quinquagesima Sunday,		
9 Tues.	17	13	13	17	14 33	9 32	Cold, but seasonable day.		
10 Wed.	16	14	12	18	14 14	10 45	SHROVE TUESDAY.		
11 Thu.	14	16	11	19	13 54	11 58	ASH WEDNESDAY.		
12 Fri.	13	17	9	20	13 34	Morn.	Very unreliable weather.		
13 Sat.	11	18	7	22	13 14	1 15	Dull and snowy time.		
14 C.	7 9	5 19	7 6	5 23	12 53	2 31	Severe cold for some days.		
15 Mon.	8	20	4	24	12 33	3 45	Quadragesima Sunday.		
16 Tues.	6	22	2	26	12 12	4 48	Prospect of change, but still		
17 Wed.	4	24	1	27	11 51	5 40	cold and stormy. Western		
18 Thu.	3	25	6 59	29	11 30	6 19	Ontario has heavy damp		
19 Fri.	1	27	58	30	11 9	6 52	weather, but not heavy		
20 Sat.	7 00	28	57	31	10 47	Rises.	rains. Sleet and hail, end-		
21 C.	6 59	5 30	6 55	5 33	10 25	7 11	ing with general frost.		
22 Mon.	57	31	54	34	10 4	8 14	1st Sunday in Lent.		
23 Tues.	55	33	52	35	9 42	9 16	Cold but pleasant day.		
24 Wed.	53	34	50	37	9 19	10 17	ST. MATTHIAS.		
25 Thu.	51	35	48	38	8 57	11 21	Aspects are changeable.		
26 Fri.	49	37	47	39	8 35	0 24	Cold prevails.		
27 Sat.	47	39	45	41	8 12		Morn. The month ends with wind,		
28 C.	6 46	5 39	6 43	5 42	7 50	1 30	snow, and cold rains.		
							2d Sunday in Lent.		

**FEBRUARY.**—It is a great mistake to suppose that the business of the farmer requires less care and judgment than any other pursuit. Some have talked in a way that shows how deficient they are in knowledge of the true qualifications of a good farmer. If a man fails in other pursuits it is suggested that he had better take to farming. Such a man might possibly succeed, but there is hardly a chance of his so doing, simply because a successful agriculturist requires first, a real taste and preference for it. He must have sound judgment as respects times and places and methods of working. He must have and exercise discrimination about soils and seeds and their relations. Then it demands a good deal of skill and experience in all matters relating to cattle, horses and sheep. In short a farmer should have a first-class intellect.

SEW

FAMILY MACHINES,

WITH STAND AND COVER, PRICE, NEW SIZE \$40.00.

Lock St  
Has advan

It has been  
dently recomm  
pensive machin  
The Tens  
EVERY

Wholesale

AGENTS



ronto.	London.
m.	h. m.
7 mo.	2 29 mo.
2 mo.	11 54 12th
3 mo.	2 35 mo.
3 mo.	4 25 mo.

Meridian.		
h.	m.	s.
12	13	52
12	14	29
12	14	10
12	13	16

Aspects, &c.  
 as very cold.  
*of Virgin Mary*  
 of snow, which  
 impedes travel  
 Quebec and E.  
 faras Br'kville.

*ma Sunday,*  
 asonable day.  
 SDAY.  
 ble weather.  
 wy time.  
 or some days.

*a Sunday,*  
 nchange, but still  
 army. Western  
 s heavy damp  
 ut not heavy  
 and hail, end-  
 neral frost.

*Lent.*  
 sant day.  
 s.  
 hangeable.

ds with wind,  
 old rains.  
*Lent.*

ness of the  
 suit. Some  
 nnowledge of  
 er pursuits  
 man might  
 simply be-  
 preference  
 places and  
 tion about  
 eal of skill  
 . In short

# RAYMOND SEWING MACHINES.

FAMILY MACHINES,  
 WITH STAND AND COVER,  
 PRICE, NEW SIZE . . . \$40.00.



NO. 2, MUCH LARGER  
 AND SUITED FOR TAILORS,  
 WITH COVER . . . \$45.00.

**RAYMOND'S**  
*Lock Stitch Family Sewing Machine*  
 Has advantages which render it a great favourite. It is designed  
 expressly  
**FOR FAMILY USE.**

It has been perfected and tested with the greatest care, and is confidently recommended for all the work which can be done on the most expensive machine.

**The Tension is of the Simplest and Most Effective Kind.**  
**EVERY MACHINE WARRANTED.**

*R. & H. O'HARA,*  
 Bowmanville,  
 Wholesale Agents for Counties of Durham, Ontario, and  
 Victoria.

**AGENTS WANTED.**  
 Organs and Melodeons at O'Hara's.

3rd Month.

**MARCH, 31 Days.** *RAIN* Begins on Monday.

Moon's Phases.		Quebec.		Montreal.		Pembroke.		Toronto.		London.	
	D.	h.	m.	h.	m.	h.	m.	h.	m.	h.	m.
New Moon.....	1	3	22 ev.	3	26 ev.	3	14 ev.	3	2 ev.	2	54 ev.
First Quarter.....	14	8	17 mo.	8	11 mo.	7	59 mo.	7	47 mo.	7	35 mo.
Full Moon.....	21	7	04 ev.	6	58 mo.	6	46 ev.	6	34 ev.	6	26 ev.
Third Quarter...	29	11	37 ev.	11	31 ev.	11	19 ev.	11	07 ev.	10	59 ev.

M.	Week.	Montreal.		Toronto.		Sun's Declinat.	The Moon.	Sun on Meridian.		
		Sun Rises.	Sun Sets.	Sun Rises.	Sun Sets.			D.	h.	m.
		h. m.	h. m.	h. m.	h. m.	Deg. Min.	h. m.	Calendar, Aspects &c.		
1	Mon.	6 44	5 42	6 42	5 44	7 27	2 32	St. DAVID'S 3rd S. in L't.		
2	Tues.	42	43	41	45	7 4	3 31	This month opens more		
3	Wed.	40	44	39	46	6 41	4 24	pleasantly than usual, but		
4	Thu.	39	45	37	47	6 18	5 4	toward this day a storm		
5	Fri.	37	47	35	49	5 55	5 40	gathers, and expends itself		
6	Sat.	33	48	34	49	5 31	6 9	as we week terminates.		
7	C.	6 34	5 49	6 32	5 50	5 8	Sets.	Midlent Sunday,		
8	Mon.	31	51	31	51	4 45	7 22	Severe frost in Eastern Que-		
9	Tues.	29	53	29	53	4 21	8 27	bec, but in west Ontario,		
10	Wed.	27	54	27	55	3 58	9 46	weather is clear, dry and		
11	Thu.	25	55	25	56	3 34	11 3	pleasant air. Changeable		
12	Fri.	24	56	23	57	3 11	Morn.	with wind Rather dull,		
13	Sat.	22	58	22	58	2 47	0 21	cold rains. To day agreeable.		
14	C.	6 20	5 59	6 20	5 59	2 23	1 38	5th Sunday in Lent.		
15	Mon.	18	6 1	18	6 1	2 00	2 44	A general thaw but conti-		
16	Tues.	16	2	16	2	1 36	3 37	nues only in the west.		
17	Wed.	14	3	15	3	1 12	4 21	St. PATRICK'S DAY.		
18	Thu.	12	4	12	4	0 49	4 55	Cold rains expected wind		
19	Fri.	10	6	10	6	0 25	5 24	and sleet. No rain or		
20	Sat.	9	7	9	7	0 1	5 47	snow to day.		
21	C.	6 7	6 8	6 6	6 8	N. 21	Rises.	Palm Sunday.		
22	Mon.	5	9	5	9	0 45	7 4	Quite a pleasant day.		
23	Tues.	3	11	3	11	1 09	8 6	St. Mathias.		
24	Wed.	1	12	1	12	1 32	9 11	Cihlly and impleasant.		
25	Thu.	5 59	13	6 00	13	1 56	10 13	Changeable aspect.		
26	Fri.	57	15	5 58	14	2 20	11 17	Good Friday.		
27	Sat.	55	16	56	16	2 43	Morn.	A very fine day.		
28	C.	5 53	6 17	5 54	6 15	3 06	0 22	Easter Sunday.		
29	Mon.	52	18	53	17	3 30	1 22	Monday after Easter.		
30	Tues.	50	20	51	19	3 5	2 15	The month ends as it began,		
31	Wed.	47	21	49	20	4 16	3 2	somewhat pleasantly.		

**MARCH.**—Farmers in Ontario and Quebec have a great many difficulties to contend with, but if they will just consider how much worse off their *confreres* are in many other countries, they will find sufficient reasons for thankfulness. We have sometimes short crops and early frosts, curtailing our incomes and increasing our expenses. But let us look at Minnesota and Manitoba with their periodical plague of grasshoppers. The stories of the past seasons are almost incredible. It appears the creatures came in clouds so dense that the sunlight was entirely shut off. These, in one day, in one district of Minnesota, utterly devoured three thousand one hundred acres of wheat. Two years ago hailstorms destroyed the crops, and for two years in succession the grasshopper. Hard times there.

Insure

ISO

Farm

CAPITA

Deposited

COR KING

HON

John Birrell, Esq.  
Hon. George B.  
J. D. Irwin, Esq.  
Hon. William  
Canadian Ba  
ronto.  
John Macdonal

Bankers, " O

A large O  
Policies.

It devotes  
detached dwell  
It will no  
hazardous prop  
certain guaran  
Moderate  
tible with the  
Not subje  
its business to  
PROF

Pays all loss  
without extra

Insure Your Dwellings and Farm Property  
IN THE

# ISOLATED RISK

AND

*Farmers Fire Insurance Co'y.*

CAPITAL - - - - - \$600,000.

*Deposited with Government for benefit of Policy holders*  
\$100,904.00.

HEAD OFFICE,

COR KING AND CHURCH STREETS, - TORONTO.

PREIDENT,

HON. ALEXANDER MACKENZIE, M.P.

VICE-PRESIDENT,

GEORGE GREIG, ESQ., TORONTO.

DIRECTORS.

John Birrell, Esq., London.  
Hon. George Brown, Toronto.  
J. D. Irwin, Esq., "  
Hon. William McMaster, President  
Canadian Bank of Commerce, To-  
ronto.  
John Macdonald, Esq., Toronto.

J. H. Mason, Esq., Manager Canada  
Permanent Building and Saving  
Society, Toronto.  
Hon. Col. Shaw, U. S. Consul.  
L. W. Smith, Esq., Q.C., D.C.L., To-  
ronto.  
Robt. Wilkes, Esq., M.P., Toronto.

JOHN MAUGHAN, Jr., Manager.

Bankers, "Canadian Bank of Commerce." Solicitor, J. K. Kerr, Esq.

D. F. SHAW, Inspector.

## PROMINENT FEATURES.

A large Cash Capital giving undoubted security to all holding its Policies.

It devotes its entire attention to the Insurance of Farm Property and detached dwellings with their contents.

It will not insure Mills, Shops, Tanneries, Stores, Hotels, and other hazardous property, and therefore not subject to heavy losses, and affords a certain guarantee to those it insures.

Moderate Rates.— It will accept risks at the very lowest rates compatible with the absolute safety it gives to its policy holders.

Not subject to heavy losses by sweeping conflagration, as it confines its business to isolated property. Policy is limited to \$5,000.

## PROMPT AND LIBERAL SETTLEMENTS IN CASH.

Pays all loss caused by Fire or Lightning, whether fire ensues or not, without extra charge.

R. & H. O'HARA,

Agents. Bowmanville.

Monday.

London.	
h. m.	
2 54 ev.	
7 35 mo.	
6 26 ev.	
10 59 ev.	

Meridian.	
h. m. s.	
12 12 33	
12 10 43	
12 8 13	
12 6 5	

Aspects &c.

3rd S. in L't.  
opens more  
than usual, but  
day a storm  
d expends itself  
terminates.

day,  
in Eastern Que-  
west Ontario,  
clear, dry and  
ir. Changeable  
Rather dull,  
day agreeable.

n Lent.  
law but conti-  
in the west.  
WICKS DAY.  
expected wind  
No rain - or

day.  
ant day.  
athias.  
npleasant.  
aspect.

day.  
ay.  
r Easter.  
nds as it began,  
pleasantly.

difficulties to  
their confreres  
for thankful-  
urtailing our  
linnesota and  
stories of the  
ame in clouds  
one day, in  
one hundred  
rops, and for



4th Month.

APRIL, 30 Days.

Begins on Thursday.

Moon's Phases.		Quebec.	Montreal.	Pembroke	Toronto.	London.
	D.	h. m.	h. m.	h. m.	h. m.	h. m.
New Moon.....	6	1 48 mo.	1 42 mo.	1 30 mo.	1 18 mo.	1 10 mo.
First Quarter.....	12	4 55 ev.	4 39 ev.	4 27 ev.	4 15 ev.	4 7 ev.
Full Moon.....	20	11 42 mo.	11 36 mo.	11 24 mo.	11 12 mo.	11 4 mo.
Third Quarter.....	28	2 29 ev.	2 23 ev.	2 11 ev.	1 59 ev.	1 51 ev.

M. Week.	DAYS.	Montreal.		Toronto.		Sun's Declinat. North.	The Moon. R. & S.	Sun on Meridian.			Calendar, Aspects &c.
		Sun Rises.	Sun Sets.	Sun Rises.	Sun Sets.			D.	h.	m. s.	
1	Thur.	5 40	6 22	5 47	6 21	4 39	3 35	1	12	3 57	ALL FOOLS' DAY, so called. There is a prospect of spring. Several very fine days.
2	Fri.	44	23	46	22	5 03	4 9	9	12	1 37	
3	Sat.	42	27	44	23	5 25	4 33	18	11	59 19	
4	C.	5 41	6 25	5 42	6 24	5 48	4 58	25	11	57 53	Low Sunday.
5	Mon.	39	27	40	26	6 11	5 21				Cons'd' rable thaw West. East continues cold. Have snow below Montreal. Trav'ng rather precarious. Cold and wandy. Changeable.
6	Tues.	37	29	38	27	6 34	5 21				
7	Wed.	35	30	36	28	6 56	8 39				
8	Thur.	33	31	35	29	7 19	10 2				
9	Fr.	32	32	33	31	7 41	11 22				
10	Sat.	30	33	31	32	7 8	Morn.				
11	C.	5 28	6 34	5 30	6 33	8 25	0 35				2nd Sunday after Easter.
12	Mon.	26	36	28	34	8 47	1 34				In Western Ontario, farmers are doing some spring work, but are checked by a cold rain storm. In the East snow fell, and was much drifted.
13	Tues.	24	37	26	35	9 9	2 22				
14	Wed.	22	38	24	36	9 31	2 59				
15	Thur.	20	40	23	37	9 52	3 29				
16	Fri.	18	42	21	39	10 14	3 51				
17	Sat.	17	43	19	40	10 35	4 18				
18	C.	5 15	6 44	5 17	6 41	10 56	4 32				3rd Sunday after Easter.
19	Mon.	13	45	16	41	11 16	4 50				General change, conducive to pleasant anticipations of spring and seed time. An agreeable day.
20	Tues.	11	47	14	42	11 37	5 22				
21	Wed.	10	48	13	44	11 57	5 52				
22	Thur.	8	49	11	45	12 18	9 6				
23	Fri.	6	50	9	46	12 38	10 10				
24	Sat.	5	51	8	47	12 57	11 13				ST. GEORGE'S DAY.
25	C.	5 3	6 53	5 7	6 48	13 17	Morn.				4th Sunday after Easter.
26	Mon.	2	54	5	49	13 36	0 9				Warm rains towards the end of the month. But heavy winds make it disagreeable.
27	Tues.	5 00	56	4	51	13 56	0 57				
28	Wed.	4 58	57	2	52	14 14	1 33				
29	Thur.	56	58	5 00	53	14 33	2 6				
30	Fri.	55	59	5 00	54	14 52	2 32				A cool pleasant day.

APRIL.—A word about health. In rural districts there is often a good deal of intermittent and other fevers, by which the lives of many are destroyed. How is this? Is not the country healthier than the city? As a general rule it is, but in the country there is too frequently a careless inattention to the laws of health. During the day there may be exposure to heat, producing perspiration. When the cool breezes of the evening spring up there is great temptation to sit down, and quietly enjoy the delightful atmosphere. This is done without putting on any additional clothing. The effect is a chill. It is thought nothing of, and the same foolish course is followed another day, and another. The whole system in this way becomes disordered and the foundations of fevers are laid. Beware of chills, avoid cold drafts and regulate your clothing according to circumstances.

R. & H. O'HARA  
A. Lewis, Toronto

GOLD

D. STOTT,

O'HARA

Toronto.		London.	
m.	h. m.	m.	h. m.
13 mo.	1 10 mo.	13 mo.	1 10 mo.
15 ev.	4 7 ev.	15 ev.	4 7 ev.
12 mo.	11 4 mo.	12 mo.	11 4 mo.
59 ev.	1 51 ev.	59 ev.	1 51 ev.

Meridian.		
h.	m.	s.
12	3	57
12	1	37
11	59	19
11	57	53

Aspects &c. DAY, so called. Aspect of spring. five days.

thaw West. es cold. below Montreal. er precarious. ndy.

fter Easter. ntario, farmers some spring e checked by a storm. In the tell, and was d.

fter Easter. ge, conductive antcipations d seed time. le day.

ter Easter. towards the month. But make it dis-

t day.

ften a good any are de- nity? As a care- less in- exposure to ning spring e delightful l clothing. olish course his way be- e of chills, nstances.

SIGN OF THE

GOLDEN MORTAR.



D. STOTT,  
JEWELLERS & OPTICIANS

TOWN HALL BUILDINGS, BOWMANVILLE,

DEALER IN

Drugs, Medicines, Chemicals, Dye Stuffs,

PATENT MEDICINES, PERFUMERY,

Brushes, Combs, Soaps,

Paints & Oils, Paint Brushes, Coal Oil & Lamps,

&c., &c., &c.

Physicians' prescriptions carefully compounded, and all orders correctly answered.

Farmers and Physicians from the country will find our Stock of Medicines complete, and of the best quality.

O'Hara's are prepared to Lend Money on Real Estate.

5th Month.

MAY, 31 Days.

Begins on Saturday

Moon's Phases.	Quebec.		Montreal.		Pembroke.	Toronto.	London.
	D.	h. m.	h. m.	h. m.	h. m.	h. m.	h. m.
New Moon.....	5	10 18 mo.	10 10 mo.	9 58 mo.	h. m.	9 46 mo.	9 38 mo.
First Quarter.....	12	2 49 mo.	2 43 mo.	2 31 mo.	2 19 mo.	2 11 mo.	2 11 mo.
Full Moon.....	20	4 4 mo.	3 58 mo.	3 44 mo.	2 32 mo.	3 24 mo.	3 24 mo.
Third Quarter.....	28	1 42 mo.	1 36 mo.	1 24 mo.	1 12 mo.	1 08 mo.	1 08 mo.

DAYS.	Montreal.		Toronto.		Sun's Declinat.	The Moon.	Sun on Meridian.		
	Sun Rises.	Sun Sets.	Sun Rises.	Sun Sets.	North.	R. & S.	D.	h.	m. s.
M' Week.					Deg. Min.	h. m.	1	11	56 59
							9	11	56 17
							18	11	56 12
							25	11	56 39
1 Sat.	4 54	7 00	4 58	6 56	15 10	2 57	<b>Calendar, Aspects, &amp;c.</b>		
2 C.	4 53	7 1	4 57	6 57	15 28	3 57	<i>St. Philip and St. James.</i>		
3 Mon.	51	8	55	7 59	15 45	3 43	ROGATION SUNDAY.		
4 Tues.	50	4	54	00	16 03	4 18	The genial sun shines.		
5 Wed.	49	5	53	1	16 20	5 52	Very pleasant days and all nature seems revived.		
6 Thur.	47	7	51	2	16 37	8 52	ASCENSION DAY.		
7 Fri.	45	8	49	3	16 53	10 14	Warm rains now.		
8 Sat.	43	9	48	4	17 10	11 18	Weather unsettled.		
9 C.	4 42	7 10	4 47	7 5	17 26	Morn.	<i>Sunday after Ascension.</i>		
10 Mon.	41	11	46	6	17 42	0 9	Pleasant, warm, fair agreeable weather continues.		
11 Tues.	40	12	45	7	17 57	0 57	Changeable.		
12 Wed.	39	13	44	8	18 12	1 39	Cloudy and unsettled.		
13 Thur.	37	15	42	10	18 27	1 58	Cool rains about now.		
14 Fri.	36	16	42	11	18 42	2 17	Wind changes, weather steady.		
15 Sat.	35	17	40	12	18 56	2 37	WHITSUNDAY.		
16 C.	4 34	7 18	4 39	7 18	19 10	2 58	Some frost these nights.		
17 Mon.	33	19	38	14	19 23	3 24	Or rather cold winds.		
18 Tues.	32	20	37	15	19 37	3 44	Prospects brighter and hope cheers the labor of the farmer.		
19 Wed.	31	21	36	16	19 50	3 59	Very fine day.		
20 Thur.	30	22	35	17	20 02	Rises.	TRINITY SUNDAY.		
21 Fri.	29	23	34	18	20 15	9 7	Agreeable and calm.		
22 Sat.	28	24	33	19	20 26	10 4	Warm and pleasant.		
23 C.	4 27	7 25	4 32	7 20	20 28	10 55	Changeable.		
24 Mon.	27	27	32	21	20 49	11 33	CORPUS CHRISTI.		
25 Tues.	26	28	31	22	21 00	Morn.	Some wind storms, but local not general, and not severe.		
26 Wed.	25	29	31	23	21 11	0 6	1st Sunday after Trinity.		
27 Thur.	24	30	30	24	21 21	0 35	Month ends quite fine.		
28 Fri.	23	31	29	25	21 30	1 0			
29 Sat.	22	32	28	26	21 40	1 22			
30 C.	4 21	7 33	4 28	7 26	21 49	1 44			
31 Mon.	20	34	27	27	21 57	2 7			

MAY.—It is generally agreed that bread made from wheat flour is more strengthening than bread made from barley or oats. The reason is thus stated; because, as gluten, albumen, and caseine are the only substances in the bread capable of forming blood, and consequently sustaining the strength and vigor of the body, they have been appropriately called the food of nutrition, as a distinction from those which merely support respiration. Wheat contains eight hundred and twenty-five parts of starch, three hundred and fifteen of gluten, albumen and caseine, and sixty of sugar and gum, while barely contains 1,200 of starch, 120 of gluten, albumen and caseine, and 160 of sugar. Wheat is, therefore, much richer in the food of nutrition.

DRY GO  
J. & W



FINEST  
S  
Highest Price



London.	
h. m.	
9 38mo.	
2 11mo.	
3 24mo.	
1 08mo.	

Meridian.	
m. s.	
56 59	
56 17	
56 12	
56 39	

ects, &c.  
 . James.  
 AY.  
 nes.  
 ys and all  
 vived.

d.  
 .....  
 ension.  
 air agree-  
 continues.

led.  
 ow.  
 ather stea  
 .....  
 ights.  
 de.  
 and hope  
 r of the

.....  
 a.  
 t.  
 .....  
 but local  
 tsevere.  
 .....  
 rinity.  
 ne.

is more  
 is thus  
 stances  
 ng the  
 led the  
 espira-  
 , three  
 sugar  
 bumen  
 in the

A FULL ASSORTMENT OF  
**DRY GOODS AND MILLINERY.**  
*J. & W. J. McMURTRY & CO.*



Bargains in DRY GOODS and GROCERIES at the  
**SIGN OF THE GOLDEN LION,**  
**BOWMANVILLE.**

A FULL STOCK OF THE  
***FINEST FAMILY GROCERIES.***

SALT and PLASTER always on hand.

⚡ Highest Price Paid for BUTTER and EGGS.

*J. & W. J. McMURTRY & CO.*

Moon's Phases.		Quebec.		Montreal.	Pembroke.	Toronto.	London
	D.	h.	m.	h.	m.	h.	m.
New Moon.....	3	5	33 ev.	5	27 ev.	5	15 ev.
First Quarter.....	10	3	7 ev.	3	00 ev.	2	49 ev.
Full Moon.....	18	7	8 ev.	7	2 ev.	6	50 ev.
Third Quarter.....	26	9	51 mo.	9	45 mo.	9	33 mo.

M. Week.	DAYS.	Montreal.		Toronto.		Sun's Declinat.	The Moon.	Sun on Meridian.			Calendar Aspects, &c.	
		Sun Rises.	Sun Sets.	Sun Rises.	Sun Sets.	North.	R. & S.	D.	h.	m.		s.
1	Tues.	4 20	7 34	4 27	7 28	22 6	2 36	1	11	57	32	June opens very cool. Some frost at nights. Very pleasant days. Becoming very warm. A really fine day.
2	Wed.	20	36	27	29	22 14	3 8	9	11	58	55	
3	Thur.	19	37	26	30	22 21	9 0	18	12	0	47	
4	Fri.	19	37	26	31	22 28	10 0	25	12	2	17	
5	Sat.	18	38	25	31	22 35						
6	C.	4 18	7 38	4 25	7 31	22 41	11 1					2nd Sunday after Trinity.
7	Mon.	17	39	24	32	22 47	11 30					Aspects for thunder.
8	Tues.	17	40	24	32	22 52	11 58					A severe rain storm may be expected within these
9	Wed.	17	41	24	33	22 58	Morn.					three days.
10	Thur.	17	41	24	34	23 2	0 23					St. Barnabas' Day.
11	Fri.	17	42	24	34	23 7	0 44					Now settled and fine.
12	Sat.	16	42	24	35	23 10	1 3					
13	C.	4 16	7 43	4 24	7 36	23 14	1 21					3rd Sunday after Trinity.
14	Mon.	16	43	24	36	23 17	1 41					Some warm days, but not
15	Tues.	16	44	23	37	23 20	2 2					disagreeably so.
16	Wed.	16	44	23	37	23 22	2 27					Winds and clouds followed
17	Thur.	16	44	23	37	23 24	3 0					by rains which end to-
18	Fri.	16	45	23	38	23 25	Rises.					day.
19	Sat.	16	46	23	39	23 26	8 50					A pleasant summer's day.
20	C.	4 16	7 46	4 23	7 39	23 27	9 35					4th Sunday after Trinity.
21	Mon.	16	46	23	39	23 27	10 8					Thunder in the distance.
22	Tues.	16	47	23	39	23 27	10 38					Some showers about now.
23	Wed.	17	47	24	40	23 26	11 3					Nothing disagreeable.
24	Thur.	17	47	24	40	23 25	11 26					Nativ. of St. John Baptist.
25	Fri.	18	47	25	40	23 24	11 48					All serene without.
26	Sat.	18	47	25	39	23 22	Morn.					Cool evenings, slight frost.
27	C.	4 18	7 46	4 26	7 39	23 19	0 9					5th Sunday after Trinity.
28	Mon.	19	46	26	39	23 17	0 33					Another splendid day.
29	Tues.	19	46	27	39	23 14	1 2					ST. PETER'S DAY.
30	Wed.	20	46	27	39	23 10	1 38					Month ends calmly.

JUNE.—A very short arithmetical calculation will enable any one to apply the statement of the *Rural World* to this Canada of ours. That valuable journal says: When we consider that less than one-third of the area of the United States, and less than a fifth of the entire domain of the United States is mapped into farms, and remember of this farm area, only one-fourth is tilled or mowed; and when we further reflect that the average yield per acre could be doubled if the many could be brought up to the plain of the few in the practice of intensive culture; then we begin to realize what numbers our country is capable of feeding, and what waste of toil and effort comes from neglect of the economic lessons taught by the statistics of scientific agriculture. The misfortune is, that so few think on this subject, and many who think and know, will not practically exert themselves.

W. & J. M. M. & C. O. O.

ARE

They make

They f

WATI

For S

GILT

They are

PHOTO

Any one w

# TAIT & ARTHUR

## ARE STILL BUSY AT PHOTOGRAPHY.

They make photos from the smallest card to full LIFE SIZE, as cheap as they can be made by any one.

### INSPECTION INVITED.

They furnish PICTURES COLORED IN INDIA INK, WATER OR OIL COLORS, at their Gallery of Art.

THEY KEEP A LARGE ASSORTMENT OF

## FRAMES

For Sale as Cheap as the Cheapest, of all Sizes and Styles.

SEE THEIR LARGE

### GILT FRAMES WITH HANDSOME CORNERS,

THEY ARE BEAUTIFUL.

They are also prepared to take views of residences in Town or Country at Reasonable Rates.

ALSO

## PHOTOS OF HORSES AND CATTLE.

Any one wishing extra Photos of any Negatives they have, can be supplied by calling at their Studio,

Temperance Street,

BOWMANVILLE.

Toronto.	London
h. m.	h. m.
5 3 ev.	4 55 ev
2 37 ev.	2 29 ev
6 38 ev.	6 30 ev
9 21 mo.	9 18 mo

on Meridian.

h.	m.	s.
11	57	32
11	58	55
12	0	47
12	2	17

lar Aspects, &c.  
 ens very cool.  
 st at nights.  
 asant days  
 g very warm.  
 fine day.  
 ay after Trinity.  
 or thunder.  
 rain storm may be  
 ed within these  
 days.  
 abas' Day.  
 ed and fine.  
 ay after Trinity.  
 rim days, but not  
 ably so.  
 d clouds followed  
 s which end to-  
 t summer's day.  
 y after Trinity.  
 n the distance.  
 vers about now.  
 isagreeable.  
 St. John Baptist.  
 without.  
 ngs, slight frost.  
 after Trinity.  
 lendid day.  
 'S DAY.  
 s calmly.

le any one to  
 of ours That  
 ne-third of the  
 domain of the  
 arm area, only  
 at the average  
 ight up to the  
 we begin to  
 g, and what  
 lessons taught  
 that so few  
 ot practically



7th Month.

**JULY, 31 Days.**

Begins on Thursday.

Moon's Phases.	D.	Quebec.		Montreal.	Pembroke,	Toronto.	London.
		h. m.	h. m.	h. m.	h. m.	h. m.	h. m.
New Moon.....	3	0 37 mo.	0 31 mo.	0 19 mo.	0 7 mo.	11 59 2nd	
First Quarter.....	10	5 52 mo.	5 46 mo.	5 34 mo.	5 22 mo.	5 14 mo.	
Full Moon.....	18	8 57 mo.	8 32 mo.	8 21 mo.	8 9 mo.	8 1 mo.	
Third Quarter.....	25	3 51 ev.	3 45 ev.	3 33 ev.	3 21 ev.	3 13 ev.	

DAYS.	Montreal.		Toronto.		Sun's Declinat.	The Moon.	Sun on Meridian.		
	Sun Rises.	Sun Sets.	Sun Rises.	Sun Sets.	North.	R. & S.	D.	h. m. s.	
					Deg. Min. <td>h. m. <td>1</td> <td>12 3 30</td> <td></td> </td>	h. m. <td>1</td> <td>12 3 30</td> <td></td>	1	12 3 30	
							9	12 4 54	
							18	12 5 55	
							25	12 6 14	
1	Thur.	4 20	7 46	4 27	7 39	23 6	2 21	* Calendar, Aspects, &c.	
2	Fri.	21	46	28	39	23 2	3 18	Warm weather continues	
3	Sat.	22	46	29	39	22 57	Sets.	with increasing heat.	
4	C.	4 23	7 45	4 30	7 38			Not specially sultry.	
5	Mon.	23	45	30	38	22 52	9 23	6th Sunday after Trinity.	
6	Tues.	24	44	30	38	22 46	9 56	Hay crop pretty good.	
7	Wed.	25	44	31	38	22 40	10 23	Meadows need rains.	
8	Thur.	26	44	32	38	22 34	10 46	Weather rather dry.	
9	Fri.	26	44	33	38	22 27	11 5	Thunder storms and des-	
10	Sat.	27	42	34	37	22 20	11 22	tructive lightning.	
11	C.	4 27	7 43	4 34	7 36	22 13	11 44	Settled and pleasant.	
12	Mon.	28	42	34	36	22 5	Morn.	7th Sunday after Trinity.	
13	Tues.	29	41	35	36	21 57	0 4	Some rains this week, but of	
14	Wed.	30	41	36	35	21 48	0 28	a showery kind, not reg-	
15	Thur.	31	41	37	34	21 39	0 53	ular or general.	
16	Fri.	32	40	38	34	21 30	1 31	Heat and sultriness.	
17	Sat.	33	39	39	34	21 20	2 18	Extremely fin day.	
18	C.	4 34	7 38	4 40	7 33	21 10	3 14	All quiet and fine.	
19	Mon.	35	37	41	32	20 59	Rises.	8th Sunday after Trinity.	
20	Tues.	35	36	42	31	20 49	8 41	Fair and calm.	
21	Wed.	37	35	43	30	20 37	9 08	Changeable aspects.	
22	Thur.	38	34	43	29	20 26	9 29	Yet unsettled.	
23	Fri.	39	33	44	29	20 14	9 53	Cloudy and cool.	
24	Sat.	40	32	46	28	20 2	10 13	Clearer and warmer.	
25	C.	4 41	7 31	4 46	7 27	19 49	10 35	Very fine day.	
26	Mon.	42	30	47	26	19 37	11 2	9th Sunday after Trinity.	
27	Tues.	42	30	48	25	19 23	11 33	St. James' Day.	
28	Wed.	44	28	49	24	19 10	Morn.	Expect thunder storm.	
29	Thur.	45	27	50	23	18 56	0 14	Unsettled day but now	
30	Fri.	46	26	51	22	18 42	1 4	quite calm and very	
31	Sat.	47	25	52	21	18 27	2 06	warm. Vegetable growth	
						18 13	3 18	abundant.	

**JULY.**—Why do so many farmers treat their horses and colts so much better than their cows and heifers? Care is taken of the former in regard to stabling and feeding, while the cows and heifers have to shift for themselves and are often exposed to severe storms, fed on coarse straw. A cow that is poorly fed cannot give much milk, nor milk of a good quality. Milk is among the most nutritious of all the substances we consume, and cannot be manufactured from food that does not contain nutritious substances. We have heard of farmers telling their wives not to give corn to the cows, because it dries them up. It is not so, and the women show proper sense when they give good food to the cows, even though the husband should grumble. Good feeding to milch cows pays quite as well and better than almost any other animal.

Boo

The Subscri

made spe

statione

SCHEO

Blank Boo

WIND

PICTU

And all A

E

Importer,

on Thursday.

Month.	London.
Jan.	h. m.
7 mo.	11 59 2nd
2 mo.	5 14 mo.
9 mo.	8 1 mo.
ev.	3 13 ev.

Meridian.		
h.	m.	s.
12	3	30
12	4	54
12	5	55
12	6	14

**Aspects, &c.**  
 er continues  
 ing heat.  
 sultry.  
 er Trinity.  
 ty good.  
 rains.  
 er dry.  
 ms and des-  
 tening.  
 easant.  
 er Trinity.  
 s week, but of  
 ind, not reg-  
 ral.  
 iness.  
 day.  
 ne.

er Trinity.  
 ects.  
 l.  
 rmer.  
 er Trinity.  
 storm.  
 but now  
 and very  
 able growth

s so much  
 r in regard  
 t for them-  
 w. A cow  
 d quality.  
 consume,  
 nutritious  
 ot to give  
 the women  
 en though  
 ys quite as

1852 TO 1875.

WHOLESALE AND RETAIL  
**Book and Stationery**  
**Warehouse.**

*ESTABLISHED IN 1852.*

The Subscriber having purchased the Stock of R. & H. O'Hara, and made special arrangements with publishers and wholesale stationers in Britain, United States and Canada, is now prepared to furnish country merchants with

**SCHOOL BOOKS AND STATIONERY**

AT

**TORONTO WHOLESALE PRICES.**

ALSO,

**Blank Books, Wrapping Papers of all Kinds and Sizes**

**SLATES AND SLATE PENCILS,**

**WINDOW BLINDS, ROOM PAPER,**

**PAPER COLLARS, KNIVES,**

**PICTURES & PICTURE FRAMES,**

And all Articles usually kept in a Book and Fancy Goods Store.

**R. EASTON,**

R. & H. O'HARA'S, Old Stand,

Importer, Wholesale and Retail Bookseller and Stationer,

**Market Buildings,**

**BOWMANVILLE.**

Moon's Phases.	Quebec.					Montreal.					Pembroke.					Toronto.					London.				
	D.	h. m.				D.	h. m.				D.	h. m.				D.	h. m.				D.	h. m.			
New Moon.....	1	8	40	mo.	8	34	mo.	8	32	mo.	8	10	mo.	8	2	mo.									
First Quarter.....	8	10	42	ev.	10	35	ev.	10	24	ev.	10	12	ev.	10	9	ev.									
Full Moon.....	16	8	43	ev.	8	39	ev.	8	28	ev.	8	19	ev.	8	8	ev.									
Third Quarter.....	23	8	51	ev.	8	44	ev.	8	33	ev.	8	21	ev.	8	13	ev.									
New Moon.....	30	6	53	ev.	6	46	ev.	6	35	ev.	6	23	ev.	6	15	ev.									

DAYS.	Montreal.		Toronto.		Sun's Declinat.	The Moon.	Sun on Meridian.		
	Sun Rises.	Sun Sets.	Sun Rises.	Sun Sets.			D.	h.	m.
M. Week.					North.	R. & S.			
1 C.	h. m.	h. m.	h. m.	h. m.	Deg. Min.	h. m.	Calendar, Aspects, &c.		
2 Mon.	4 41	7 24	4 54	7 18	17 58	Sets.	10th Sunday after Trinity		
3 Tues.	50	22	55	17	17 42	8 21	Month begins comparatively cool, but after Tuesday the heat increases and for a week continues hot. Some clouds, winds and a severe thunder storm.		
4 Wed.	51	21	56	16	17 27	8 47	10th Sunday after Trinity.		
5 Thur.	52	20	57	15	17 11	9 8	Coal evenings but very warm day. Showers have fallen and the heat has abated very pleasant day so it is down to this night.		
6 Fri.	53	19	58	14	16 55	9 27	12th Sunday after Trinity.		
7 Sat.	55	17	59	13	16 38	9 44	This week will prove warm, sultry and oppressive, but the cool evenings are a great relief. Some thunder and great fear of more.		
8	56	16	5 00	12	16 21	10 7	13th Sunday after Trinity.		
9 Mo.	4 57	7 14	5 1	7 10	16 4	10 30	A very fine day		
10 Tues.	53	12	2	8	15 47	10 57	St. Bartholomew.		
11 Wed.	59	11	3	7	15 30	11 28	No rains for the remainder of this week, unless the wind suddenly changes to East or North East.		
12 Thur.	5 1	9	5	5	15 12	Morn.	14th Sunday after Trinity.		
13 Fri.	2	8	6	4	14 54	0 10	Cool for the season, but rising thermometer.		
14 Sat.	3	7	7	3	14 36	1 2			
15	3	5	8	1	14 17	1 59			
16 C.	5 5	7 1	5 9	6 59	13 59	3 11			
17 Mon.	6	10	10	58	13 40	Rises.			
18 Tues.	7	11	11	57	13 20	7 35			
19 Wed.	8	6 59	12	56	13 1	7 57			
20 Thur.	9	57	13	54	12 42	8 18			
21 Fri.	11	55	14	52	12 22	8 40			
22 Sat.	12	54	16	50	11 2	9 16			
23 C.	5 13	6 52	5 17	6 49	11 42	9 36			
24 Mon.	14	50	18	47	11 21	10 11			
25 Tues.	16	48	19	46	11 1	10 57			
26 Wed.	18	46	20	44	10 40	11 55			
27 Thur.	19	45	21	43	10 19	Morn.			
28 Fri.	20	43	22	40	9 58	1 2			
29 Sat.	21	41	24	38	9 37	2 18			
30 C.	5 22	6 40	5 25	37	9 16	3 32			
31 Mon.	23	38	3 26	36	8 54	Sets.			
	24	36	27	34	8 33	7 10			

**AUGUST.**—On the subject of profit arising from the proper treatment of milch cows, let it be remembered, that the average value of milk in town and country is six cents a quart. Suppose a cow to give three gallons a day, that would bring 72 cents, or nearly 22 dollars per month, as the value of her product. What other animal will make such generous returns for food, care, and generous feeding. Sound policy, therefore, demands cleanliness, good food, and proper shelter. Besides, every farmer knows, or ought to know, that the quality and quantity of manure which the farm requires depends on attention to the matter on which we have here written. An Englishman says, the more we feed the more we can produce, but he certainly means we should do the feeding on our own land or premises, and not on the king's highway. That is absolute folly and loss.

BO

LIFE

ASSETS

Cash

SU

OVER \$900  
Policy-holder  
The follow

Canadian Ma  
Undoubted S  
Policies abso  
Policies Non  
Policies Indis  
Policies issu

the Co  
Policies purc

Premiums  
allowed for p  
Tables of r  
any of the O

GEO. A. CO  
Gen

January 1



Toronto.		London.	
m.	h. m.	m.	h. m.
10 mo.	8 2 mo		
2 ev.	10 8 ev.		
8 ev.	8 8 ev.		
lev.	8 18 ev.		
3 ev.	6 15 ev.		

Meridian.		
h.	m.	s.
12	6	4
12	5	11
12	3	40
12	1	56

# BONUS YEAR

OF THE

# CANADA

## LIFE ASSURANCE COMPANY,

ESTABLISHED 1847.

**ASSETS, INCLUDING CAPITAL STOCK,**

**2½ MILLION DOLLARS.**

**Cash Income about \$10,000 per week.**

**SUMS ASSURED OVER \$11,000,000.**

**OVER \$900,000 HAVE BEEN PAID** to the representatives of deceased Policy-holders since the formation of the Company.

The following are among the advantages offered:

### LOW RATES OF PREMIUM.

Canadian Management and Canadian Investments.

Undoubted Security.

Policies absolutely secured to Widows and Children.

Policies Non-forfeitable.

Policies Indisputable after 5 years in force.

Policies issued on the Profit System receive three-fourths of the Profits of the Company.

Policies purchased or exchanged or Loans granted thereon.

Premiums may be paid yearly or half-yearly, and 30 days of grace allowed for payments of all premiums.

Tables of rates for the various systems of Assurance may be obtained at any of the Company's offices or agencies.

**A. G. RAMSAY,**  
Managing Director & Secretary.

**HENRY O'HARA,**  
Agent,  
**BOWMANVILLE.**

**GEO. A. COX,**  
General Agent,  
Eastern Ontario.

January 1st, 1875.

Aspects, &c.  
after Trinity  
comparati  
at after tuesday  
creases and for  
continues hot.  
is, winds and  
nder storm.  
after Trinity.  
gs but very  
Showers have  
the heat has  
pleasant day  
own to this  
after Trinity.  
will prove  
y and oppres-  
cool evenings  
relief. Some  
great fear of  
er Trinity.  
olomew.  
e remainder  
, unless the  
y changes to  
East.  
er Trinity.  
season, but  
meter.  
eatment of  
k in town  
gallons a  
th, as the  
us returns  
demands  
er knows,  
which the  
have here  
produce,  
land or  
folly and

9th Month. **SEPTEMBER, 30 Days.** Begins on Wednesday

Moon's Phases.		Quebec.		Montreal.	Pembroke.	Toronto.	London.
	D.	h.	m.	h. m.	h. m.	h. m.	h. m.
First Quarter .....	7	4	50 ev.	4 44 ev.	4 32 ev.	4 20 ev.	4 12 ev.
Full Moon .....	15	7	54 mo.	7 48 mo.	7 36 mo.	7 24 mo.	7 16 mo.
Third Quarter .....	22	2	18 mo.	2 07 mo.	1 55 mo.	1 43 mo.	1 35 mo.
New Moon .....	29	8	7 mo.	8 01 mo.	7 49 mo.	7 38 mo.	7 30 mo.

M. Week.	DAYE.	Montreal.		Toronto.		Sun's Declinat. North.	The Moon. E. & S.	Sun on Meridian.			Calendar, Aspects, &c.
		Sun Rises.	Sun Sets.	Sun Rises.	Sun Sets.			P.	h. m. s.	Deg. Min.	
		h. m.	h. m.	h. m.	h. m.						
1	Wed.	5 26	6 34	5 28	6 32	8 11	7 30				Calendar, Aspects, &c.
2	Thur.	23	32	30	29	7 49	7 50				Some considerable wind,
3	Fri.	29	30	30	28	7 27	8 09				very unsettled weather
4	Sat.	30	28	32	26	7 05	8 31				with heavy rains,
5	C.	5 31	6 27	5 32	6 25						Rains not continued.
6	Mon.	32	24	34	23	6 43	8 57				15th Sunday after Trinity
7	Tues.	33	23	35	21	6 20	9 28				A good deal of harvesting
8	Wed.	35	21	36	20	5 58	10 3				done, but unsteady wea-
9	Thur.	36	19	37	18	5 35	10 51				ther prevails.
10	Fri.	37	17	38	16	5 13	11 46				Calm and fair.
11	Sat.	39	16	39	15	4 50	Morn.				Sunshie and warm.
12	C.	5 39	6 14	5 40	6 13	4 27	0 54				This day very fine.
13	Mon.	40	12	41	11	4 4	2 02				16th Sunday after Trinity..
14	Tues.	42	10	43	9	3 41	3 14				Changeable season.
15	Wed.	43	7	43	7	3 18	4 26				Still unsettled.
16	Thur.	44	6	45	5	2 55	Rises.				Turns to heat.
17	Fri.	45	4	46	3	2 32	6 45				A few days of steady warm
18	Sat.	46	2	47	1	2 9	7 09				weather, not sultry but
19	C.	5 48	6 00	5 48	6 00	1 45	7 37				clear heat.
20	Mon.	49	5 57	49	5 57	1 52	8 18				17th Sunday after Trinity.
21	Tues.	50	56	50	56	0 59	8 54				A splendid day.
22	Wed.	51	54	52	54	0 35	9 48				St. Matthew.
23	Thur.	52	52	52	52	0 12	10 40				Another fine day.
24	Fri.	54	50	53	50	8 11	Morn.				Fine season for the farmer.
25	Sat.	56	48	54	49	0 34	0 5				Root crops in better con-
26	C.	5 56	5 46	5 55	5 47	0 57	1 19				dition.
27	Mon.	57	45	57	45	1 21	2 30				18th Sunday after Trinity.
28	Tues.	59	43	59	43	1 44	3 39				The aspects are dull.
29	Wed.	6 00	40	6 00	40	2 07	4 46				Weather damp, wind cold.
30	Thur.	2	38	1	39	2 31	Sets.				St. Michael and all Angels.
						2 54	6 12				The month ends finely.

SEPTEMBER.—An agriculturist has just given us his opinion about potatoes and their planting. He says he was educated to plant three or four good sized potatoes in a hill. Now, he knows better, and recommends cutting. Have the ground in good condition, plant at the right time, and then give them proper attention. He says, three years ago I planted one bushel each of Early Rose and Brigham seedlings, and dug of each kind thirty-two bushels of marketable potatoes. Have been in the habit of cutting my seed as I would to plant, yet I think it would be better to cut a few days before using, so that they may become glazed. Of all the varieties I have tried, I prefer the Early Rose. They are not only better in quality, but equal in quantity.

FIRST

The

P

King

Is the pla

Having by and the fast in the best st

When you OFFICE for

THE

Is n

It is publ summary of teresting M The published i

MARRI

If you w "Statesm and Unite

FIRST PRIZE for JOB PRINTING at the PROVINCIAL and all LOCAL FAIRS.

# The Canadian Statesman,

BOOK AND JOB

## PRINTING HOUSE,

(Post Office Block,)

King Street, - - Bowmanville.

Is the place to get the best Printing done in the County of Durham.

Having by far the largest and best assortment of Job Type in the County, and the fastest Press, every description of Letter press printing is executed in the best style, on the shortest possible notice, and at low rates.

Orders by Mail promptly attended to.

When you want anything in the Printing line, go to the STATESMAN OFFICE for it.

## THE CANADIAN STATESMAN

Is now in its 20th year of publication, and is decidedly the

**BEST ADVERTISING MEDIUM**

IN WEST DURHAM.

It is published every Thursday morning, at \$1.00 a year; and contains a summary of the most important Home and Foreign News, Markets, and interesting Miscellany for the family circle.

The STATESMAN contains more Local News than any other paper published in West Durham. Advertisements inserted at the lowest rates.

**W. R. CLIMIE,**

*Publisher and Proprietor.*

**MARRIAGE LICENSES** issued by **W. R. CLIMIE**, at the "Statesman" Office.

If you wish to insure your life or property, call on **W. R. CLIMIE**, at the "Statesman" Office. He is Agent for some of the best British Canadian and United States Companies. Risks taken at lowest rates.

London.	
h. m.	
ev. 4 12 ev.	
no. 7 16 mo.	
no. 1 35 mo.	
no. 7 30 mo.	

Meridian.		
h. m. s.		
11 59 53		
11 57 15		
11 54 5		
11 51 39		

Aspects, &c.  
erable wind,  
led weather  
ains,  
inued.  
er Trinity  
of harvesting  
steady wea-

warm.  
ine.  
er Trinity..  
sou.

steady warm  
sultry but  
er Trinity.

y.  
the farmer.  
better con-

er Trinity.  
dull.  
wind cold.  
all Angels.  
finely.

ut potatoes  
r four good  
ds cutting.  
l then give  
ne bushel  
ind thirty-  
of cutting  
cut a few  
varieties I  
n quality,



10th Month. **OCTOBER, 31 Days.** Begins on Friday

Moon's Phases.		Quebec.		Montreal.	Pembroke.	Toronto.	London.
	D.	h.	m.	h.	m.	h.	m.
First Quarter.....	7	11	17 mo.	11	10 mo.	10	59 mo.
Full Moon.....	14	6	27 ev.	6	20 ev.	6	10 ev.
Third Quarter.....	21	9	25 mo.	9	18 mo.	9	7 mo.
New Moon.....	29	0	25 ev.	0	18 ev.	0	7 ev.

M.	Week.	Montreal.		Toronto.		Sun's Declinat.	The Moon.	Sun on Meridian.		
		Sun Rises.	Sun Sets.	Sun Rises.	Sun Sets.	South.	R. & S.	D.	h.	m. s.
		h. m.	h. m.	h. m.	h. m.	Deg. Min.	h. m.			
1	Fri.	6 3	5 37	6 2	5 38	3 18	6 34			
2	Sat.	4	35	3	36	3 41	6 58			
3	C.	6 5	5 33	6 4	5 34	4 4	7 27			
4	Mon.	7	31	5	33	4 27	8 0			
5	Tues.	8	30	6	32	4 50	8 53			
6	Wed.	9	27	7	29	5 14	9 45			
7	Thur.	11	25	9	27	5 37	10 35			
8	Fri.	12	24	10	26	5 59	Morn.			
9	Sat.	12	21	11	24	6 22	0 6			
10	C.	6 14	5 20	6 12	5 22	6 45	0 53			
11	Mon.	15	19	14	20	7 08	2 3			
12	Tues.	17	17	15	19	7 30	3 15			
13	Wed.	18	14	16	17	7 53	4 25			
14	Thur.	20	12	17	15	8 15	Rises.			
15	Fri.	21	11	19	13	8 35	5 38			
16	Sat.	23	9	20	12	9 00	6 9			
17	C.	24	5 7	6 21	5 9	9 22	6 50			
18	Mon.	25	5	22	8	9 44	7 41			
19	Tues.	26	4	24	6	10 5	8 44			
20	Wed.	28	2	25	5	10 27	9 54			
21	Thur.	29	1	27	3	10 48	11 10			
22	Fri.	31	4 59	28	2	11 10	Morn.			
23	Sat.	32	57	29	4 59	11 31	0 7			
24	C.	6 33	4 55	6 30	4 58	11 52	1 30			
25	Mon.	35	53	31	57	12 12	1 36			
26	Tues.	36	52	32	56	12 33	3 41			
27	Wed.	38	50	34	54	12 53	4 45			
28	Thur.	39	49	35	53	13 14	5 48			
29	Fri.	41	47	36	52	13 33	Sets.			
30	Sat.	42	46	38	50	13 53	5 28			
31	C.	6 43	4 45	6 40	4 48	14 13	5 53			

**Calendar, Aspects, &c.**

October promises to be fine throughout.

19th Sunday after Trinity. Occasional showers. Very fine day. Quite cool nights. There has been frost destroying many vines. Very fine day.

20th Sunday after Trinity. Changeable outlook, but again settles and becomes warm. A genial, pleasant day. Nothing to indicate any great change.

21st Sunday after Trinity. St. Luke the Evangelist. Cool rains and some high winds, but on the whole this week is not disagreeable but ends with a fine day.

22nd Sunday after Trinity. Cool and frosty nights. Still pleasant days. Dull and changeable. St. Simon and St. Jude. Indications of winter, but still very fine.

23rd Sunday after Trinity

OCTOBER.—There have been great differences of opinion concerning the virtues of orchard grass. This, like most other things, is settled by experiment. A writer in the *Philadelphia Press* says that he has had a field of orchard grass over 30 years, that still gives bounteous crops breast high at maturity. The soil is strong, sandy loam. It was originally seeded in connection with red clover and timothy, which were long ago run out. There is now annually some white clover and blue grass which aids to make a thick bottom growth. The orchard grass, however, maintains the ascendancy, and he knows of nothing, alfalfa excepted, which will yield annually so much cattle food. But it is even superior to alfalfa or lucern as it is sometimes called, because better adapted to the rigorous temperature of northern latitudes. The facts herein recited, are worth remembering.

1810-1875.

HARTFORD

INSURANCE COMPANY



11th Month. **NOVEMBER, 30 Days.** Begins on Monday

Moon's Phases.		Quebec.		Montreal.	Pembroke.	Toronto.	London
	D.	h. m.		h. m.	h. m.	h. m.	h. m.
First Quarter.....	6	5	4 mo.	4 58 mo.	4 46 mo.	4 34 mo.	4 26 mo.
Full Moon.....	13	4	42 mo.	4 35 mo.	4 24 mo.	4 12 mo.	4 4 mo.
Third Quarter.....	19	7	49 ev.	7 42 ev.	7 31 ev.	7 19 ev.	7 11 ev.
New Moon.....	27	6	54 ev.	6 48 ev.	6 37 ev.	6 25 ev.	6 17 ev.

M.	Week.	Montreal.		Toronto.		Sun's Declinat.	The Moon.	Sun on Meridian.		
		Sun Rises.	Sun Sets.	Sun Rises.	Sun Sets.	South.	R. & S.	D.	h.	m. s.
		h. m.	h. m.	h. m.	h. m.	Deg. Min.	h. m.	Calendar, Aspects, &c.		
1	Mon.	6 44	4 44	6 41	4 47	14 32	6 49	ALL SAINTS DAY.		
2	Tues.	46	42	43	45	14 51	7 28	A pleasant day but now		
3	Wed.	48	40	44	44	15 10	8 24	again unpleasant aspects		
4	Thur.	49	39	45	43	15 29	9 28	appear, and there has		
5	Fri.	51	37	47	41	15 57	10 35	been quite a fall of snow		
6	Sat.	52	36	18	40	16 5	11 44	in Quebec.		
7	C.	6 54	4 34	6 49	4 39	16 23	Morn.	24th Sunday after Trinity.		
8	Mon.	55	32	50	38	16 40	0 53	Cold rains in Ontario.		
9	Tues.	56	31	51	37	16 57	2 2	Some high winds and drift-		
10	Wed.	57	29	53	35	17 14	3 13	ing sleet. Probable snow		
11	Thur.	58	28	54	34	17 31	4 27	storms looking like early		
12	Fri.	7 00	27	55	33	17 47	5 45	winter, but again subsides		
13	Sat.	1	26	56	32	18 3	Rises.	and there is calm.		
14	C.	7 3	4 26	7 58	4 31	18 19	5 30	25th Sunday after Trinity.		
15	Mon.	5	25	00	30	18 35	6 29	Cool and damp.		
16	Tues.	6	24	1	29	18 50	7 29	No change for warmth for		
17	Wed.	7	23	2	28	19 4	8 56	the snow lies all round		
18	Thur.	8	22	3	27	19 19	10 12	Quebec, and the ground		
19	Fri.	11	21	5	27	19 23	11 21	West is saturated with		
20	Sat.	12	20	6	26	19 46	Morn.	wet. Very cold nights.		
21	C.	7 13	4 19	7 7	4 25	22 00	0 30	26th Sunday after Trinity.		
22	Mon.	14	18	8	24	20 13	1 35	This week is on the whole		
23	Tues.	16	18	10	24	22 25	2 33	pleasant, but the cold		
24	Wed.	17	17	11	23	20 38	3 40	rains have prevailed for		
25	Thur.	18	16	12	22	20 49	4 44	a day or two, and so		
26	Fri.	19	15	13	21	21 1	5 49	the atmosphere is chilly		
27	Sat.	21	15	15	21	21 12	Sets.	Cool, fair, fine.		
28	C.	7 22	4 14	7 16	4 20	21 22	5 37	Advent Sunday.		
29	Mon.	23	13	17	19	21 33	5 23	Quite a cool day.		
30	Tues.	25	13	18	19	21 42	6 16	ST. ANDREW'S DAY.		

NOVEMBER.—Theory, based on experience, respecting raising pork, has been furnished by a correspondent, who says, during the hot summer months I would give very solid food, such as corn in the ear or uncracked. I would keep hogs on green food constantly, either grass, oats, or rye; and feed them at regular intervals, once or twice a day upon mashed food, either shorts, chopped oats, or rye, or buckwheat, &c., fed in troughs. When fed in this way and at the same time allowed access to water and shade, then they will make flesh. This also puts them in good condition for corn feeding, which should commence about the first of September, when the new crop is new and tender. Treated in this way, there is no doubt about hogs flourishing.

COTT  
CO  
White, B  
Warranted f  
Beware  
COT  
Mad  
White,  
W  
All our  
all that we  
SALE TRA  
by asking  
WIL  
ALE  
Sole



ns on Monday

Toronto.	London
m.	h. m.
4 mo.	4 26 mo.
2 mo.	4 4 mo.
9 ev.	7 11 ev.
5 ev.	6 17 ev.

Meridian.		
h.	m.	s.
11	43	42
11	43	57
11	45	18
11	47	9

**Aspects, &c.**  
 DAY.  
 day but now  
 pleasant aspects  
 and there has  
 a fall of snow

after Trinity.  
 in Ontario.  
 winds and drift-  
 Probable snow  
 looking like early  
 again subsides  
 is calm.

after Trinity.  
 mp.  
 for warmth for  
 lies all round  
 and the ground  
 saturated with  
 cold nights.

after Trinity.  
 on the whole  
 but the cold  
 prevailed for  
 two, and so  
 here is chilly  
 fine.

DAY.  
 DAY.

ng pork, has  
 hot summer  
 or uncracked.  
 , or rye; and  
 mashed food,  
 in troughs.  
 o water and  
 od condition  
 f September,  
 there is no

# PARKS'

## COTTON MANUFACTURES.

### COTTON WARP,

White, Blue, Red, Orange and Green, Nos. 5's to 10's.

Warranted full length and weight, stronger and better in every respect than any other English or American Warp.

Beware of Imitations? None is Genuine without our Name on the Label.

### COTTON CARPET WARP,

Made of No. 8's Yarn Four-Ply Twisted.

White, Red, Orange, Brown, Slate, Blue, Green, &c., all fast colors.

### BEAM WARPS FOR WOOLLEN MILLS,

Any Width and number of Yarn.

WARRANTED TO WEAVE WELL.

All our Goods have our Name upon them, and are warranted to be all that we claim for them. They are sold by us only to the WHOLE-SALE TRADE, from whom Country Merchants can always obtain them by asking specially for them.

WILLIAM PARKS & SON,

New Brunswick Cotton Mills,

ST. JOHN, N. B.

ALEX'R. SPENCE,

McGill Street, Montreal,

Sole Agent for Quebec and Ontario.

# CINGALESE HAIR RENEWER

Price 75 Cents per Bottle.

3 Bottles for 2 Dollars.



(TRADE MARK SECURED.)

**FOR RESTORING GREY HAIR TO ITS NATURAL COLOR AND BEAUTY, EXCELS ALL OTHERS, AND DOES NOT SOIL THE SKIN.**

BERWICK, ONT., Sept., 1872.

MR. J. GARDNER, CHEMIST, Montreal:

SIR:—It affords me much pleasure to give you a certificate in favor of the excellent quality of the "CINGALESE HAIR RENEWER." I have used most of the popular Hair Renewers, but have found none equal to the "Cingalese."

I am, Sir, yours very truly,

JAS. H. GATES.

**ASK FOR CINGALESE HAIR RENEWER.**

N. B.—One Bottle equal to two of any other, it being much quicker in its effects, and more durable.

CAUTION.—Since the above "CINGALESE HAIR RENEWER" has gained such marked reputation, the proprietor cautions the public not to rest satisfied with any other Hair Preparation, until they have tried the CINGALESE and judged for themselves.

**J. GARDNER, Chemist,  
457 NOTRE DAME ST.,  
MONTREAL.**

# THE

# Se

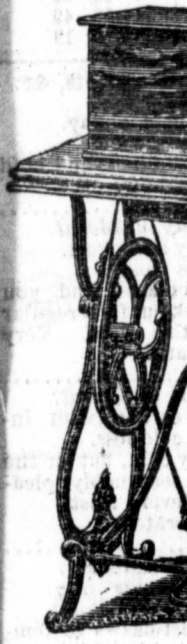

Its mechanic

EVE

# FIRST

# PU

Which is so b  
lifetime.

For sale i  
by travelling

# THE OSBORN

## FIRST PRIZE

### Sewing Machines.



THE principal points of merit in

#### THE OSBORN

over all others is the excellence and simplicity of its mechanism, the material employed in its construction, its lasting qualities, and the wide range of work performed, such as no other machine of its class can attempt. The shuttle and bobbins are larger; the needle short and straight, and easily set; it has the best four motion parallel under-feed, and carries the work from the operator. It is tested on a wider range of work, while the adjustment is such that it cannot get out of order. It is easy of access to all the working parts and oiling. The feet can be raised and lowered at will, according to fabric to be used.

Its mechanical arrangements and proportions are admitted by the best authorities to be perfect.

EVERY FAMILY SHOULD BE POSSESSED OF A

## FIRST CLASS SEWING MACHINE,

And that can be accomplished by

## PURCHASING AN OSBORN,

Which is so built that it is impossible to get out of order, and will last a lifetime.

For sale in all the principal cities, towns and villages in Canada, and by travelling Agents.

**R. & H. O'HARA,**

Agents, Bowmanville.

3 Bottles for 2 Dollars.

AL COLOR

1872.

cate in favor  
"RENEWER."  
found none

L. GATES.

WER.

uch quicker

RENEWER"  
the public  
y have tried

ST.,



12th Month. **DECEMBER, 31 Days.** Begins on Wednesday

Moon's Phases.	Quebec.		Montreal.		Pembroke.		Toronto.		London.	
	D.	h. m.	h. m.	h. m.	h. m.	h. m.	h. m.	h. m.	h. m.	h. m.
First Quarter.....	5	9 8 ev.	9 2 ev.	8 50 ev.	8 38 ev.	8 30 ev.	8 30 ev.	8 30 ev.	8 30 ev.	8 30 ev.
Full Moon.....	12	2 57 ev.	2 50 ev.	2 39 ev.	2 27 ev.	2 15 ev.	2 15 ev.	2 15 ev.	2 15 ev.	2 15 ev.
Third Quarter.....	19	10 8 mo.	10 2 mo.	9 50 mo.	9 38 mo.	9 30 mo.	9 30 mo.	9 30 mo.	9 30 mo.	9 30 mo.
New Moon.....	27	2 16 ev.	2 10 ev.	1 58 ev.	1 46 ev.	1 38 ev.	1 38 ev.	1 38 ev.	1 38 ev.	1 38 ev.

DAYS.	Montreal.		Toronto.		Sun's Declinat. South.	The Moon. R. & S.	Sun on Meridian.		
	Sun Rises.	Sun Sets.	Sun Rises.	Sun Sets.			D.	h. m.	s.
							1	11 49 13	
							9	11 52 33	
							18	11 56 49	
							25	12 0 19	

DAYS.	Week.	Montreal.		Toronto.		Sun's Declinat. Deg. Min.	The Moon. h. m.	Calendar, Aspects, &c.
		h. m.	h. m.	h. m.	h. m.			
1	Wed.	7 26	4 12	7 19	4 19	21 52	7 21	A very fine, cool day.
2	Thur.	28	12	21	19	22 1	8 25	Changeable aspects.
3	Fri.	28	12	21	19	22 9	9 52	Settles to dullness and cold rains or snow.
4	Sat.	29	11	22	18	22 18	10 38	
5	C.	7 30	4 11	7 24	4 18	22 25	11 45	2nd Sunday in Advent.
6	Mon.	31	11	25	17	22 33	Morn.	Some very hard frost.
7	Tues.	32	11	26	17	22 39	0 53	Continues frosty.
8	Wed.	33	11	27	17	22 46	2 3	Wind increases, and you may look out for a regular storm this week. Very unpleasant.
9	Thur.	35	11	28	18	22 52	3 16	
10	Fri.	35	11	28	18	22 57	4 33	
11	Sat.	36	11	29	18	23 2	5 56	
12	C.	7 37	4 11	7 30	4 18	23 7	Rises.	3rd Sunday in Advent.
13	Mon.	38	11	31	18	23 11	5 15	Settled weather, with increased coldness.
14	Tues.	39	11	32	18	23 15	6 32	
15	Wed.	39	11	32	18	23 18	7 52	Very, very cold, but on the whole seasonably pleasant. Severe frost.
16	Thur.	40	12	33	19	23 21	9 6	
17	Fri.	41	12	33	19	23 28	10 18	
18	Sat.	42	12	33	20	23 24	11 24	New moderated.
19	C.	7 42	4 12	7 34	4 20	23 26	Morn.	4th Sunday in Advent.
20	Mon.	43	13	36	20	23 27	0 28	21st. St. Thomas' Day.
21	Tues.	43	13	36	20	23 27	1 32	REMEMBER THE POOR.
22	Wed.	44	13	37	21	23 26	2 36	Crisp Christmas as to temperature. Slighly poor West, but good East..
23	Thur.	44	14	37	21	23 25	3 40	
24	Fri.	45	15	38	22	23 24	4 45	
25	Sat.	45	15	38	23	23 22	5 49	CHRISTMAS DAY.
26	C.	7 45	4 16	7 38	4 24	23 19	6 53	1st Sunday after Christmas.
27	Mon.	45	17	38	24	23 16	Sets.	26th. St. Stephen's Day.
28	Tues.	46	18	39	25	23 13	5 12	Holy Innocents.
29	Wed.	46	18	39	25	23 9	6 18	28th. St. John Evangelist.
30	Thur.	47	19	39	26	23 5	7 22	The year ends with a prospect of stormy weather.
31	Fri.	46	20	39	27	23 0	8 31	

DECEMBER.—Various opinions have been expressed about the uses and advantages of lime as applied to the soil. Some maintain that lime should be applied as soon after harvest as possible and upon wheat stubble. This is said to help the grass crops, puts the ground into good condition for corn, and does not make oats ripen unevenly. Another practical man says he obtained most profit by applying lime on the sod, the winter before the corn is planted. Another says, crisply, "Get it on, never mind where, but get it on." Another says he applied a handful of airslacked lime to the hill of corn after it was up, with marked benefit. The same, also says, he made a mixture of 50 bushels of lime, 10 bushels of plaster, and 6 bushels of salt. He dissolved the salt and slacked the lime with the brine. He sowed the mixture on twelve acres of grass in the spring and had a fine crop on land poorly set.

JAN  
BAKER, CO  
King &  
Biscuit  
M  
All the  
RISKS  
HE

Wednesday

# JAMES WYLLIE,

## BAKER, CONFECTIONER AND FRUIT DEALER,

Corner of

### King & Silver Sts., Bowmanville.

#### Oysters and Game in their Season.

#### FOREIGN AND DOMESTIC FRUITS.

### Biscuits and Candy of all sorts.

#### WHOLESALE AND RETAIL.

## HAND-IN-HAND Mutual Fire Ins. Co'y.

All the Profits Divided among Policyholders Annually.

**PRESIDENT,**

W. H. HOWLAND, (President Dominion Board of Trade)

**VICE-PRESIDENT**

W. THOMSON, (Vice-President Royal Canadian Bank)

**BANKERS,**  
Royal Canadian Bank.

**SOLICITORS,**

Mowat, MacLennan & Downey.

**RISKS ACCEPTED ON EVERY DESCRIPTION OF  
INSURABLE PROPERTY.**

**HUGH SCOTT, Esq.,**

Secretary

HEAD OFFICE—Ontario Hall, Church St., Toronto.

**HENRY O'HARA, Agent,  
BOWMANVILLE.**

London.

h. m.
8 30 ev.
2 15 ev.
9 30 mo.
1-88 ev.

Meridian.

m. s.
49 13
52 33
56 49
0 19

pects, &c.

l day.

ects.

ess and cold

Advent.

frost.

y.

s, and you

for a regular

week. Very

Advent.

r, with in-

ess.

, but on the

nably plea-

frost.

l.

Advent.

s' Day.

POOR.

s to tem-

ighing poor

od East..

AY.

er Christmas.

en's Day.

Evangelist.

with a pro-

ny weather.

e uses and

time should

bble. This

ondition for

ctual man

winterbe-

never mind

airslacked

The same,

of plaster,

lime with

the spring

## The Royal Family.

### THE QUEEN.

**VICTORIA**, of the United Kingdom of Great Britain and Ireland, &c., Queen, Defender of the Faith. Her Majesty was born at Kensington Palace May 24, 1819; succeeded to the throne June 20, 1837, on the death of her uncle King William IV.; was crowned June 28, 1838; and married February 10, 1840, to his late Royal Highness Prince Albert. Her Majesty is the only child of his late Royal Highness Edward Duke of Kent, son of King George III. The Children of Her Majesty are:—  
Her Royal Highness **VICTORIA-Adelaide-Mary-Louisa**, PRINCESS ROYAL OF ENGLAND AND PRUSSIA, born November 21, 1840, and married to his Royal Highness Frederick William of Prussia, January 25, 1858, and has issue five sons and three daughters.

His Royal Highness **ALBERT-EDWARD**, PRINCE OF WALES, born November 9, 1841; married March 10, 1863, Alexandra of Denmark (Princess of Wales), born December 1, 1844, and has issue three sons and three daughters.

Her Royal Highness **Alice-Maud-Mary**, born April 25, 1843, married to H. R. H. Prince Frederick Louis of Hesse, July 1, 1862, and has issue three daughters and two sons.

His Royal Highness **Alfred-Ernest-Albert**, Duke of Edinburgh, born August 6, 1844.

Her Royal Highness **Helena-Augusta-Victoria**, born May 25, 1846, married July 5, 1866, Prince Frederick Christian of Schleswig-Holstein, and has issue two sons and one daughter.

Her Royal Highness **Louisa-Caroline-Alberta**, born March 18, 1848, married March 23, 1871, to the Marquis of Lorne.

His Royal Highness **Arthur-William-Patrick-Albert**, K. G., born May 1, 1850.

His Royal Highness **Leopold-George-Duncan-Albert**, born April 7, 1853.  
Her Royal Highness **Beatrice-Mary-Victoria-Feodore**, born April, 14, 1857.

### ADVICE IN CASE OF DROWNING.

The following rules are adopted by the New York Board of Health:—

**RULE I.** Upon the nearest dry spot expose the patient to a free current of air, strip the clothing away from the waist, and give a stinging slap upon the pit of the stomach.

[If this fails to arouse the patient, proceed to force and drain away the water which has entered the chest and stomach, according to Rule II.]

**DRAINING THE WATER FROM THE CHEST.—RULE II.** Turn the patient upon his face, the pit of the stomach being raised upon a folded garment above the level of the mouth. For a moment or two make steady pressure upon the back of the stomach and chest, and repeat it once or twice, until fluid ceases to flow from the mouth.

**RULE III.** Quickly turn the patient on his back, with the bundle of clothing beneath it so as to raise the lower part of his breastbone higher than the rest of the body. Kneel beside or astride the patient and so place your hands upon either side of the pit of the stomach, upon the front part of the lower ribs that the fingers will fall naturally into the spaces between them, and point towards the ground.

Now grasping whole weight for and stomach out count ONE—TWO brings you back knees while you proceed again as gradually increase with the regular imitating, if need

If another per the tongue out o handkerchief, w them to the gro

**AFTER TREAT** cold water occa fectly restored him in blankets teaspoonful ever fifteen minutes. of fresh air, an

**PRACTICAL S** Promptness is Waste no time

Prevent crow with a free cur possibly enforce in conversation crease his exha

Avoid giving given too soon

Avoid hurrie is almost certa li goes out; a tittle interrupti performed with pression is maac them into long

Avoid an ov generated from retained by bla

Avoid givin two hours you no sign of it. of apparently apparent reco pulmonary tro

**WINTERING** sawdust in the a non-conduc thaw out unti as when put i



Now grasping the waist and using your knees as a pivot, throw your whole weight forward, as if you wished to force the contents of the chest and stomach out of the mouth. Steadily increase the pressure while you count ONE—TWO—THREE—; then **SUDDENLY LET GO**, with a final push which brings you back to an erect kneeling position; remain erect upon your knees while you count ONE—TWO—then throw your weight forward, and proceed again as before. Repeat the process at first five times a minute, gradually increasing it to about fifteen times a minute, and continue it with the regularity and rhythm of the natural breathing which you are imitating, if necessary, for about an hour.

If another person be present let him with the left hand hold the tip of the tongue out of the left side of the mouth with the corner of a pocket-handkerchief, while with the right hand he grasps both wrists and pins them to the ground above the patient's head.

**AFTER TREATMENT.**—When breathing first returns, dash violently a little cold water occasionally on the face. As soon as breathing has been perfectly restored strip and dry the patient rapidly and completely, and rap him in blankets only. Give hot brandy and water, the first half hour a teaspoonful every five minutes, and for the next hour a tablespoonful every fifteen minutes. Apply friction to the limbs if cold. Secure a free supply of fresh air, and let the patient have perfect rest.

**PRACTICAL SUGGESTIONS WHAT TO AVOID AND PREVENT.**—**AVOID DELAY.**—Promptness is the first consideration. A moment lost may be a life lost. Waste no time in gaining shelter; it oftener harms than helps the patient.

Prevent crowding around the patient, and everything which interferes with a free current of fresh air. However difficult this may be, it must be possibly enforced. The anxious efforts of kind friends to engage the patient in conversation when he is rallying and everything else which tends to increase his exhaustion, must be interdicted.

Avoid giving fluids before the patient is well able to swallow. When given too soon they must obstruct breathing, and may choke the patient.

Avoid hurried and irregular motions. The excitement of the occasion is almost certain to induce this. Move a flickering candle carelessly and it goes out; and the heart, when its beating has almost ceased, needs but a tittle interruption to stop it. All the movements of Rule III. should be performed with steadiness and rhythm, and especially so when the compression is made as an adjunct to help the first natural gasps, and deepen them into long drawn breaths.

Avoid an over-heated room. The animal heat which is needed must be generated from within by the respiration of the air and by stimulants, and retained by blankets.

Avoid giving up too soon the patient to death. Any time within one or two hours you may be on the very threshold of success, though there be no sign of it. The author has several times succeeded after a half an hour of apparently useless effort. Do not neglect the patient too soon after apparent recovery; rest and care should be maintained for a few days, or pulmonary troubles may ensue.

**WINTERING CABBAGE.**—To keep cabbage through the winter, pack in sawdust in the barn, and allow the whole to freeze, the sawdust being such a non-conductor of heat that once it becomes frozen through, it will not thaw out until well into April, and cabbage will come out almost as nice as when put in.

J. M. BRIMACOMBE, L.D.S.,

# SURGEON DENTIST,

OFFICE :—OVER *McCLUNG BROS. STORE,*

KING STREET, - - BOWMANVILLE.



**NEW YORK  
TO LIVERPOOL OR GLASGOW,**

AT REASONABLE RATES,

BY EITHER THE

## Anchor or Inman Lines

OF FIRST-CLASS STEAMSHIPS.

EXCURSION TICKETS GOOD FOR ONE YEAR SOLD AT  
SPECIAL REDUCTION.

## Anchor Line of Steamers,

SAIL EVERY WEDNESDAY AND SATURDAY,

TO AND FROM

## NEW YORK AND GLASGOW

Calling at LONDONDERRY to land mails and passengers.

ALSO AGENTS OF THE

## INMAN LINE OF STEAMSHIPS,

Sailing from NEW YORK to LIVERPOOL every  
THURSDAY and SATURDAY.

H. O'HARA, Agent,  
BOWMANVILLE

**BARG**

THE LAR

TO BU

**R.**

**Bo**

Schol E

WRITING D

PLATED W

AGEN

Sewing Mach

**RE**

Is t

BOWMANV

Jan 18

# BARGAINS! BARGAINS!!

THE LARGEST, BEST, AND CHEAPEST PLACE

IN THE

## COUNTY OF DURHAM,

TO BUY ANY OF THE FOLLOWING GOODS,

IS

# R. EASTON'S,

O'HARA'S OLD STAND,

## MARKET BUILDINGS,

### BOWMANVILLE.

ALL KINDS OF

## Books and Stationery,

WALL-PAPER AND WINDOW BLINDS,

School Books, Family and Pocket Bibles, Blank Books,

WRITING DESKS, TOYS and FANCY GOODS of all kinds in great abundance.

PLATED WARE, JEWELLERY, WORK BOXES, in great variety, very cheap.

AGENT for FAIRCHILD'S GOLD PINS, the best made.

Sewing Machine Needles, Violins, Concertinas, Sheet Music, and all articles

usually kept in a Book and Fancy Goods Store.

# REMEMBER EASTON'S.

O'HARA'S OLD STAND,

## Is the place for Bargains

BOWMANVILLE,

January 1, 1875.



# General Piano Agency.

As the Subscribers have not to pay heavy Rent Taxes and other Expenses, as is the case with City Establishments, they are prepared to sell any Pianos Manufactured at Wholesale and Retail, as cheap or cheaper than any other House in Canada.

Special advantages given to the Purchasers of any of the following Pianos :

*The Bradbury Piano, New York,*

The best made on the Continent

THE DECKER & BARNES PIANO, NEW YORK.

THE SOHMER & CO. PIANO, NEW YORK.

THE SONDEMAN & SON PIANO,  
*New York.*

The Hardman Piano, New York.

*The Guild Piano, Boston,*

*The Hallett & Cumston Piano, Boston.*

WE SELL A FINE 7 OCTAVE ROSEWOOD PIANO, AS  
LOW AS \$275.

**R. & H. O'HARA,**

*Market Building,*

**Bowmanville.**

January 1st, 1875.

**BRA**

**MU**

The Musical  
cedented unan  
praise, for his  
highly complin  
Wm. B. Bradbu  
power, purity,  
Bradbury's ins  
" We find g  
happily blende  
these qualities

Wm.  
S. B.  
Georg  
Theo.  
W. B.  
John  
Char  
Robe  
Geo.  
A. B.  
Gust  
Geor  
H. E.  
F. L.  
F. H.  
Theo



**STRONG ENDORSEMENT**  
**OF THE**  
**BRADBURY PIANO**

**BY THE**  
**MUSICAL PROFESSION.**

The Musical Profession of the City of New York have, with most unprecedented unanimity, awarded to WM. B. BRADBURY the highest meed of praise, for his new and beautiful Piano Fortes. They state, among other highly complimentary notices, that they have examined with much care Wm. B. Bradbury's new Scale Piano Fortes, and it is their opinion, that in power, purity, richness, quality of tone, and thorough workmanship, Mr. Bradbury's instruments excel.

"We find great brilliancy and beautiful singing quality of tone most happily blended. We have rarely seen a square Piano combine so many of these qualities, so essential to a perfect instrument."

Wm. Mason,  
 S. B. Mills,  
 George W. Morgan,  
 Theo. Thomas,  
 W. Berge,  
 John N. Pattison,  
 Charles Fradel,  
 Robert Heller,  
 Geo. F. Bristow,  
 A. Bagiola,  
 Gustave R. Eckhardt,  
 George Curtis,  
 H. E. Mathews,  
 F. L. Ritier,  
 F. H. Nash,  
 Theo. Moelling,

Charles Grobe,  
 M. Strakosch,  
 Clare W. Beames,  
 Max Maretzek,  
 Carl Anschutz,  
 E. M. Carrington,  
 Harry Sanderson,  
 Chas. Wells,  
 John H. Ikler,  
 Robert Stoepel,  
 Henry C. Timm,  
 T. E. Perkins,  
 Theo. Hagen,  
 Editor N. Y. Musical Review,  
 John Zundel, Organist in Henry  
 Ward Beecher's Church.

**R. & H. O'HARA, Bowmanville,**  
*General Agents for Canada.*

TESTIMONIAL FROM ROSA D'ERINA.

ROSSIN HOUSE, TORONTO, Nov. 14th, 1872.

Messrs. R. & H. O'HARA,  
BOWMANVILLE.

GENTLEMEN,—I have much pleasure in testifying to the excellent qualities of the Bradbury Piano, supplied by you for my Concert, at Bowmanville.

Both as a Solo Instrument, and as an accompaniment to the human voice, the tone is at once sweet, brilliant and powerful.

I remain, Gentlemen,

Very respectfully,

ROSA D'ERINA.

C. P. MANSE.

ST. MARY'S, ONT., Nov. 30th, 1871.

Messrs. R. & H. O'HARA,  
BOWMANVILLE.

GENTLEMEN,—The Bradbury Piano, purchased from you about a year ago, manufactured by F. G. Smith & Co., New York, has given excellent satisfaction. In tone and finish it is equal to the best Pianos of the best makers I have seen, and very much superior to many of them.

Yours truly,

D. WATERS.

BOWMANVILLE, January 12, 1872.

Messrs. R. & H. O'HARA,  
General Agents Bradbury Piano.

GENTLEMEN,—I am very much pleased with my "Bradbury" I would not exchange it for any Steinway or Chickering Piano I have seen. It is beautifully finished, and very brilliant in tone. I can recommend it to any of my friends who may wish to purchase a First-class Piano.

JAMES McCLUNG,  
(Of the Firm of McClung & Bros.)

GUELPH, December 6th, 1871.

Messrs. R. & H. O'HARA,  
BOWMANVILLE.

GENTS.—The Bradbury Piano (which took the First Prize at our Central Show), purchased from you, has given excellent satisfaction. It has been examined by many professional and amateur pianists, and all pronounce it an unrivalled instrument. In tone it is at the same time powerful and mellow, exceedingly rich, and answering the slightest touch of the finger with remarkable precision. In workmanship and finish, I regard it as superior to any I have ever examined. I have much pleasure in recommending the "Bradbury" to all in want of a First-class Instrument.

Yours respectfully,

JOHN C. McLAGAN.

Messrs. R. & H.

DEAR Sir  
bury Piano I p  
beautiful piece  
toned Piano.

An instrume  
I have no doubt  
would be plea  
home, where a

Messrs. R. & H.

DEAR  
manufactured  
B. Bradbury, o  
great satisfac  
patent judges  
As far as th  
ing; and is, i  
in richness an  
respects, to t  
ham. I may r  
Pianosmanuf  
one of theirs

FROM W. TH

Messrs. R. &

GENT  
Pianos—the  
sionals to be  
that, having  
required tun

Messrs. F. C

GENT  
great app  
use of the B  
it all she ca



OFFICE OF R. M. WANZER & Co.,  
Sewing Machine Manufacturers,  
Hamilton, Nov. 20, 1874.

Messrs. R. & H. O'HARA,  
Bowmanville.

DEAR SIRS,—It gives me great pleasure to inform you that the Bradbury Piano I purchased from you gives great satisfaction, and is a very beautiful piece of workmanship, and is acknowledged to be a very fine toned Piano.

An instrument of this kind reflects great credit on the manufacturers. I have no doubt you will find a large sale for these Pianos in Canada, and would be pleased to know that you had placed one in every Canadian home, where a first-class Piano would be appreciated.

Yours truly,

R. M. WANZER.

HON. JOHN SIMPSON'S OPINION OF THEIR MERITS,  
ONTARIO BANK,

Bowmanville, Sept. 5th, 1870.

Messrs. R. & H. O'HARA,  
General Agents,  
Bowmanville.

DEAR SIRS,—The Piano purchased from you some six months ago, manufactured by Messrs. F. G. Smith & Co., New York, (successors to W. B. Bradbury, of the same city); for whom you are General Agents, is giving great satisfaction; and is, in my opinion, and in the opinion of many competent judges, a first-class instrument.

As far as the workmanship is concerned, it is equal to the best Chickering; and is, in my opinion, superior to the instruments made by this firm, in richness and fullness of tone; and it is equal, if not superior, in both respects, to the instruments manufactured by Stoddard & Dunham or Dunham. I may mention that I have purchased, for myself and friends, several Pianos manufactured by the old firm of Stoddard & Dunham, and have still one of theirs in my home.

Yours,

J. SIMPSON.

FROM W. THOMPSON, ESQ., VICE-PRESIDENT OF THE ROYAL CANADIAN BANK,  
TORONTO, 15th March, 1870.

Messrs. R. & H. O'HARA,

GENTLEMEN,—I purchased, about ten years ago, one of Bradbury's Pianos—the first consigned to this market. It is acknowledged by professionals to be a remarkably fine-toned instrument; and I may also mention that, having been removed several times during that period, it has only required tuning twice.

Yours truly,

WILLIAM THOMPSON,

Firm of Thompson & Burns.

Office of Public Buildings, Grounds, and Works, U. S. Capitol,  
Washington, D. C., Oct. 7th, 1869.

Messrs. F. G. SMITH & CO., Successors to Wm. B. Bradbury.

GENTLEMEN,—Mrs. Grant requests me to write you and express her great approval of the Bradbury Piano which she purchased of you for the use of the Executive Mansion. She is perfectly delighted with it, and finds it all she can desire to have.

Yours very respectfully,

N. MEGHLER,

Brevet Brig.-Gen. U. S. Army (in charge).

THE  
**DOMINION ORGAN COMPANY,**

**FACTORY AND OFFICE,**

CORNER OF

**TEMPERANCE & WELLINGTON STREETS,**

**BOWMANVILLE,**

Return thanks for the liberal patronage extended to them, and the flattering and encouraging letters from Customers and Agents throughout the Dominion, having just completed their new Factory, and placed in it all the modern machinery necessary for the business. As in the past, they will continue to use the very best material and seasoned lumber, employ none but first-class workmen, turning out organs unequalled by any manufactory in Canada, and equal to the best first-class American instruments, and at a much lower price. Their organs have all the modern improvements. And having secured the services of PROF. A. P. TERRY, as principal Tuner, (whose fifteen years' experience in the United States has made him perfect master of the art of voicing and tuning reeds), so that purchasers can rely on each instrument possessing that brilliancy and sweetness of tone so desirable in Organs and Melodeons.

—  
**All Instruments warranted for five years.**

—  
**AGENTS WANTED IN EVERY COUNTY IN CANADA.**

**THE DOMINION ORGAN CO.**

**BOWMANVILLE,**

**January 1, 1875.**

HOM

Read what

To the Manag

GENTLEMEN  
 ties of the O  
 The tone is s  
 admirable. I  
 they are sing  
 and that the

Ever

H. O'HARA

R. &

ENCOURAGE  
**HOME MANUFACTURE**



BY PURCHASING A  
**FIRST CLASS ORGAN,**

Manufactured by the  
**DOMINION ORGAN CO.**

FACTORY & OFFICE:  
 Corridor of Temperance & Wellington Streets,  
**BOWMANVILLE.**

Read what Rosa D'Erina, Erin's Prima Donna, says of our Organs:

BOWMANVILLE, December 22nd, 1874.

To the Manager of the Dominion Organ Company.

GENTLEMEN,—I have much pleasure in testifying to the excellent qualities of the Organ supplied by you at my Concert last Saturday evening. The tone is sweet and very powerful, and the combination of stops most admirable. I am sure your Instruments will be in demand in Churches, as they are singularly adapted for sacred music. Wishing you every success, and that the public may receive entire satisfaction.

I remain, Gentlemen, very respectfully,

ROSA D'ERINA.

**Every Instrument Warranted for Five Years.**

H. O'HARA, *President.*

A. M. DARLEY, *Manager.*

R. & H. O'HARA, Special Agents Market Building,

**BOWMANVILLE.**



# THE BRADBURY

HAS TAKEN

SEVEN FIRST PRIZES IN FOUR WEEKS.

THE BRADBURY PIANO TRIUMPHANT TO ALL OTHERS.

SELECTED IN PREFERENCE FOR THE WHITE HOUSE.



R. & H. O'HARA, Gen'l Agents for Canada, Bowmanville.

It has received the

STRONGEST ENDORSEMENTS

FROM THE

Leading Musicians of the United States.