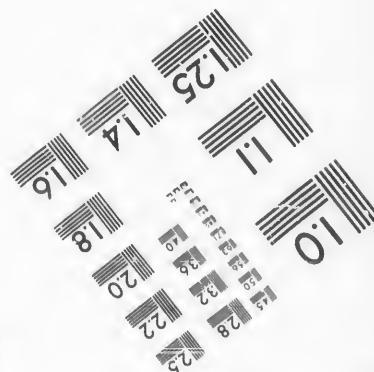
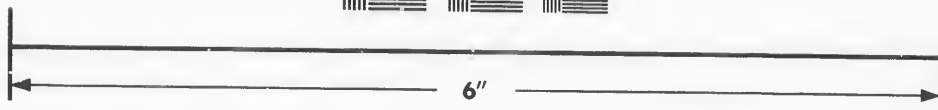
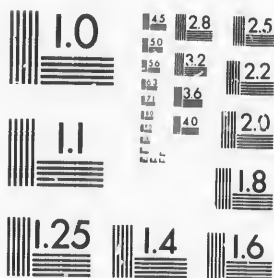

**IMAGE EVALUATION
TEST TARGET (MT-3)**



**Photographic
Sciences
Corporation**

23 WEST MAIN STREET
WEBSTER, N.Y. 14580
(716) 872-4503

1.5
1.8
2.0
2.2
2.5
2.8
3.2
3.6
4.0

**CIHM/ICMH
Microfiche
Series.**

**CIHM/ICMH
Collection de
microfiches.**



Canadian Institute for Historical Microreproductions / Institut canadien de microreproductions historiques

10

© 1987

Technical and Bibliographic Notes/Notes techniques et bibliographiques

The Institute has attempted to obtain the best original copy available for filming. Features of this copy which may be bibliographically unique, which may alter any of the images in the reproduction, or which may significantly change the usual method of filming, are checked below.

L'Institut a microfilmé le meilleur exemplaire qu'il lui a été possible de se procurer. Les détails de cet exemplaire qui sont peut-être uniques du point de vue bibliographique, qui peuvent modifier une image reproduite, ou qui peuvent exiger une modification dans la méthode normale de filmage sont indiqués ci-dessous.

- Coloured covers/
Couverture de couleur
- Covers damaged/
Couverture endommagée
- Covers restored and/or laminated/
Couverture restaurée et/ou pelliculée
- Cover title missing/
Le titre de couverture manque
- Coloured maps/
Cartes géographiques en couleur
- Coloured ink (i.e. other than blue or black)/
Encre de couleur (i.e. autre que bleue ou noire)
- Coloured plates and/or illustrations/
Planches et/ou illustrations en couleur
- Bound with other material/
Relié avec d'autres documents
- Tight binding may cause shadows or distortion
along interior margin/
La reliure serrée peut causer de l'ombre ou de la
distorsion le long de la marge intérieure
- Blank leaves added during restoration may
appear within the text. Whenever possible, these
have been omitted from filming/
Il se peut que certaines pages blanches ajoutées
lors d'une restauration apparaissent dans le texte,
mais, lorsque cela était possible, ces pages n'ont
pas été filmées.
- Additional comments:/
Commentaires supplémentaires:

- Coloured pages/
Pages de couleur
- Pages damaged/
Pages endommagées
- Pages restored and/or laminated/
Pages restaurées et/ou pelliculées
- Pages discoloured, stained or foxed/
Pages décolorées, tachetées ou piquées
- Pages detached/
Pages détachées
- Showthrough/
Transparence
- Quality of print varies/
Qualité inégale de l'impression
- Includes supplementary material/
Comprend du matériel supplémentaire
- Only edition available/
Seule édition disponible
- Pages wholly or partially obscured by errata
slips, tissues, etc., have been refilmed to
ensure the best possible image/
Les pages totalement ou partiellement
obscurcies par un feuillet d'errata, une pelure,
etc., ont été filmées à nouveau de façon à
obtenir la meilleure image possible.

This item is filmed at the reduction ratio checked below/
Ce document est filmé au taux de réduction indiqué ci-dessous.

10X	14X	18X	22X	26X	30X
<input type="checkbox"/>	<input type="checkbox"/>	<input type="checkbox"/>	<input checked="" type="checkbox"/>	<input type="checkbox"/>	<input type="checkbox"/>
12X	16X	20X	24X	28X	32X

The copy filmed here has been reproduced thanks to the generosity of:

D. B. Weldon Library
University of Western Ontario
(Regional History Room)

The images appearing here are the best quality possible considering the condition and legibility of the original copy and in keeping with the filming contract specifications.

Original copies in printed paper covers are filmed beginning with the front cover and ending on the last page with a printed or illustrated impression, or the back cover when appropriate. All other original copies are filmed beginning on the first page with a printed or illustrated impression, and ending on the last page with a printed or illustrated impression.

The last recorded frame on each microfiche shall contain the symbol \rightarrow (meaning "CONTINUED"), or the symbol ∇ (meaning "END"), whichever applies.

Maps, plates, charts, etc., may be filmed at different reduction ratios. Those too large to be entirely included in one exposure are filmed beginning in the upper left hand corner, left to right and top to bottom, as many frames as required. The following diagrams illustrate the method:

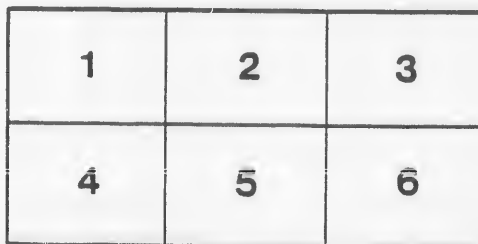

L'exemplaire filmé fut reproduit grâce à la générosité de:

D. B. Weldon Library
University of Western Ontario
(Regional History Room)

Les images suivantes ont été reproduites avec le plus grand soin, compte tenu de la condition et de la netteté de l'exemplaire filmé, et en conformité avec les conditions du contrat de filmage.

Les exemplaires originaux dont la couverture en papier est imprimée sont filmés en commençant par le premier plat et en terminant soit par la dernière page qui comporte une empreinte d'impression ou d'illustration, soit par le second plat, selon le cas. Tous les autres exemplaires originaux sont filmés en commençant par la première page qui comporte une empreinte d'impression ou d'illustration et en terminant par la dernière page qui comporte une telle empreinte.

Un des symboles suivants apparaîtra sur la dernière image de chaque microfiche, selon le cas: le symbole \rightarrow signifie "A SUIVRE", le symbole ∇ signifie "FIN".

Les cartes, planches, tableaux, etc., peuvent être filmés à des taux de réduction différents. Lorsque le document est trop grand pour être reproduit en un seul cliché, il est filmé à partir de l'angle supérieur gauche, de gauche à droite, et de haut en bas, en prenant le nombre d'images nécessaire. Les diagrammes suivants illustrent la méthode.

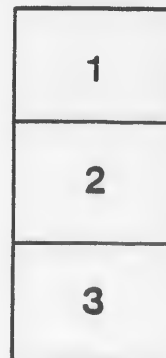

W. B.

*Revised List for 1887
For Clerk of the
Peace*

**VOTERS' LIST
1887.**

Township of McGillivray.

The Voters' List Act Contains the Following :

The Sheriff shall, immediately upon the receipt of his copies, cause one of them to be posted up in a conspicuous place in the Court House ; the Clerk of the Peace, upon receipt of his copies, shall cause one of them to be posted up in a conspicuous place in his office ; every Public or Separate School Head Master or Mistress shall, in like manner, post up one of his or her copies on the door of the School House, and every Postmaster shall post up one of his copies in his Post Office.

PRINTED AT THE REVIEW OFFICE, PARKHILL.

*Recd & paid in
myself of Clerk
of Peace Landon
Sept 21/87
W. Hutchinson
Clerk*

N

1
5
9
13
18
22

Co

PE

N
I

VOTERS' LIST, 1887.

Municipality of McGillivray.

SCHEDULE OF POST OFFICES:

1—CENTRALIA.	2—ADARE.	3—MOORESVILLE.	4—CLANDEBOYE.
5—MAPLE LODGE.	6—FALKIRK.	7—AILSA CRAIG.	8—MAGUIRE.
9—BRINSLEY.	10—WEST MCGILLIVRAY.	11—LIEURY.	12—OFFA.
13—MORAY.	14—PARKHILL.	15—CORBETT.	16—GREENWAY.
18—LONDON.	19—CREDITON.	20—DENFIELD.	21—SYLVAN.
22—EXETER.			

Polling Sub-Division No. 1.

Comprising Lots No. 1 to 18, in the First, Second, and Third Concessions; Lots No. 3 to 15, in the Fourth and Ninth Concessions, and Lots No. 6 to 9, in the North Boundary.

PART 1.

PERSONS ENTITLED TO VOTE AT BOTH MUNICIPAL ELECTIONS AND ELECTIONS TO THE LEGISLATIVE ASSEMBLY.

No. on Roll.	NAME.	Lot.	Concession.	P. O. Address
18	J. Aiken, Johnson...	10	1	Joint Owner 3
6	J. Barry, John.....	3	1	Owner..... 1
35	J. Behan, Patrick's ...	5	1	Owner..... 2
92	J. Barry, Lawrence...	2	2	Owner & other premises 1
113	Barry, John.....	part 3	2	Owner..... 1
114	Behan, Andrew, sr	6	3	Owner..... 2
1	J. Colwell, John.....	1	1 & 2	Owner..... 1
2	Colwell, William...	1	1	Landowner's Son 1
26	J. Cobbledick, David ..	14	1	Owner & other premises 4
40	Cobbledick, Samuel ..	n. 1/2 15	1	Owner..... 22
134	Carter, James.....	18	2	Owner..... 4
126	J. Carter, George.....	18	2	Tenant..... 4
169	J. Craig, John.....	2	3	Tenant..... 2

No.on Roll.	NAME.	Lot.	Concession.		P. O. Ad- dress	No.on Roll.
247	Collins, Jeremiah	4	4	Owner	8	301
248	Collins, Jeremiah	4	4	Landowner's Son	8	775
263	Canning, Thomas	13	4	Owner & other premises	9	769
759	Cotter, Timothy	3	9	Owner	8	770
760	Cotter, James	3	9	Landowner's Son	8	771
264	Canning, Joseph	13	4	Landowner's Son	8	
265	Canning, Thomas	13	4	Landowner's Son	9	
763	Canning, Joseph	5	9	Landowner's Son	8	
780	J. Canning, Richard	s. $\frac{1}{2}$ 13 & n. $\frac{1}{2}$ 14	9	Tenant	9	14
774	Cook, William	9	9	Owner	Ilde rton	
1209	J. Cotter, Timothy	n. $\frac{1}{2}$ 8	N. Boundary	Owner & other premises	8	11
						37
						23
						97
	J. Drummond, Math.	n. $\frac{1}{2}$ 6	1	Owner	2	199
32	Dixon, Joseph	17	1	Owner	4	200
54	Dixon, Joseph	17	1	Landowner's Son	4	262
33	Dixon, John	17	1	Landowner's Son	4	766
120	J. Doyle, James	15	2	Owner & other premises	4	767
121	Doyle, Mathias	15	2	Landowner's Son	4	783
122	Doyle, James	15	2	Landowner's Son	4	
761	Dixon, William	4	9	Landowner's Son	8	
252	J. Dixon, William	7	4	Owner & other premises	8	
254	Dixon, Edward	7	4	Landowner's Son	8	105
253	Dixon, William, jr	7	4	Landowner's Son	8	106
						176
						180
						161
16	J. Eagan, Thomas	8	1	Tenant	3	185
111	Edwards, William	14	2	Owner	4	187
112	Edwards, Simeon	14	2	Landowner's Son	4	189
112	Edwards, Darius	14	2	Landowner's Son	4	194
204	J. Edwards, Jacob	n. $\frac{1}{2}$ 18	3	Owner	4	195
246	J. Ellwood, Joseph	3	4	Tenant	8	202
						203
						255
36	Fogarty, Patrick	s. $\frac{1}{2}$ 6	1	Owner	2	256
115	J. Flanigan, James	n. $\frac{1}{2}$ 5	2	Owner & other premises	4	261
167	Farmer, Richard	n. $\frac{1}{2}$ 1	3	Owner	1	270
168	Farmer, Dennis	n. $\frac{1}{2}$ 1	3	Landowner's Son	1	776
165	J. Farmer, Richard	s. $\frac{1}{2}$ 1	3	Joint Owner	1	777
166	J. Farmer, John	s. $\frac{1}{2}$ 1	3	Joint Owner	1	778
250	J. Fogarty, William	6	4	Owner	8	808
257	J. Fenton, William	9	4	Tenant	8	779
269	Fenton, William	9	4	Owner	8	
271	J. Faulder, Joseph N	14	4	Tenant	9	
272	J. Faulder, George	15	4	Owner	9	
768	Fenton, William	9	9	Tenant	8	98
1296	J. Farmer, Dennis	part 6	N. Boundary	Owner	1	100
						116
						117
						102
29	J. Grundy, Robert	s. $\frac{1}{2}$ 15	1	Tenant	4	104
39	Grundy, Wilbur	s. $\frac{1}{2}$ 15	1	Landowner's Son	4	110
41	Grundy, John	s. $\frac{1}{2}$ 15	1	Owner	4	192
191	Glaven, Edward	2	3	Owner & other premises	2	174
177	Glaven, Thomas	5	3	Tenant	2	173
178	Glaven, Edward, jr	5	3	Landowner's Son	2	182
1295	J. Glaven, John	part 6	N. Boundary	Owner	1	

P. O. Address	No. on Roll.	NAME.	Lot.	Concession.		P. O. Address
8	301	J. Hodgins, John	14	4	Owner & other premises	9
8	775	J. Hodgson, Robert	11	9	Tenant	8
9	769	Hodgson, Thomas	10 & 11	9	Owner	8
8	770	Hodgson, Joseph	10	9	Landowner's Son	8
8	771	Hodgson, Thomas	10	9	Landowner's Son	8
9						
8	14	J. Kelly, Thomas	s. $\frac{1}{2}$ 6	1	Tenant	2
9						
8	11	Lewis, William	part 6	1	Owner	2
8	37	J. Lewis, George	7	1	Owner	2
23		Lewis, Joseph	part 13	1	Owner	3
97		Lewis, William	n. $\frac{1}{2}$ 5	2	Tenant	2
2	199	J. Lewis, John	15	3	Owner & other premises	4
4	200	J. Lewis, Thomas	n. $\frac{1}{2}$ 16	3	Owner	4
4	262	J. Lewis, William	12	4	Owner	4
4	766	J. Laughlin, James	7	9	Owner	8
4	767	J. Laughlin, Jeremiah	8	9	Owner	8
4	783	J. Lee, George	15	9	Owner & other premises	9
8						
8	105	J. Miller, James	9	2	Owner & other premises	3
8	106	Miller, Hiram	9	2	Landowner's Son	3
	176	J. Miller, Henry	4	3	Owner & other premises	1
3	180	J. Miller, George	7	3	Owner & other premises	2
4	161	Miller, Marshall	n. $\frac{1}{2}$ 7	2	Tenant	2
4	185	Maguire, Weston R.	n. $\frac{1}{2}$ 9	3	Landowner's Son	3
4	187	J. Murdy, William	10	3	Tenant	3
4	189	J. Morgan, James	12	3	Owner	3
4	194	Murdy, John, sr.	10	3	Joint Owner	3
8	195	Murdy, John, jr.	10	3	Joint Owner	3
	202	J. Marr, James	17	3	Owner & other premises	4
2	203	Marr, Benjamin F.	17	3	Landowner's Son	4
4	255	Maguire, William	8	4	Owner	8
1	256	Maguire, James	8	4	Landowner's Son	8
1	261	J. McLeod, John	11	4	Tenant	8
1	270	J. McLeod, Robert	11	4	Owner	8
8	776	J. Morgan, William	n. $\frac{1}{2}$ 12	9	Tenant	9
8	777	J. Maguire, William	s. $\frac{1}{2}$ 12	9	Owner	9
8	778	J. Morgan, William	n. $\frac{1}{2}$ 13	9	Owner	9
8	808	J. Morgan, Edward	n. $\frac{1}{2}$ 12	9	Owner	11
9	779	Morgan, Joshua	n. $\frac{1}{2}$ 13	5	Landowner's Son	9
9						
8	98	J. Neil, William	s. $\frac{1}{2}$ 5	2	Owner	2
1	100	Neil, George	part 6	2	Owner	2
	116	J. Neil, Charles	6	2	Joint Owner	2
4	117	J. Neil, James	n. $\frac{1}{2}$ 7	2	Owner	2
4	102	Neil, Richard	s. $\frac{1}{2}$ 7 & 8	2	Owner	2
4	104	Neil, Albert	8	2	Landowner's Son	2
2	110	J. Neil, Adam	13	2	Owner	4
2	192	Neil, James	3	3	Owner	2
2	174	Neil, James	3	3	Landowner's Son	2
2	173	Neil, Richard	3	3	Landowner's Son	2
1	182	Neil, James	s. $\frac{1}{2}$ 8	3	Owner	3

No. on Roll.	NAME.	Lot.	Concession.	P. O. Address
3	J. Oke, James	2	1	Owner & other premises
4	Oke, James	2	1	Landowner's Son
5	Oke, William A	2	1	Landowner's Son
1297	J. O'Leary, Lewis	7	N. Boundary	Owner
1298	O'Leary, James	7	N. Boundary	Landowner's Son
246	J. Quarry, Henry	3	4	Owner
251	Ryan, John	part 6	4	Owner
123	Ryan, Patrick	16	2	Owner
124	Ryan, Daniel	16	2	Landowner's Son
21	J. Shoults, Milton	s. 1/2 11	1	Owner & other premises
7	Sullivan, John	4	1	Owner
103	Simpson, John	11	2	Tenant
107	Simpson, Moses	10	2	Tenant
119	Simpson, James	11	2	Owner
108	Simpson, John	11	2	Tenant
109	J. Simpson, Joseph	12	2	Owner
188	J. Simpson, James	11	3	Owner
99	Simpson, George	6	2	Tenant
196	J. Simpson, James B.	n. 1/2 13	3	Owner & other premises
197	Simpson, John	s. 1/2 13	3	Tenant
258	J. Sutton, William	10	4	Owner
259	Sutton, Jonas	10	4	Landowner's Son
<i>W.F.</i> 260	<i>Sutton James</i>	<i>10</i>	<i>4</i>	<i>Landowner's Son</i>
15	J. Treemer, Alexand'r	7	1	Tenant
10	Thompson, James	part 6	1	Owner
17	J. Thompson, Thomas	9	1	Owner
249	Thompson, William	5	4	Owner
249	Thompson, Michael	5	4	Landowner's Son
764	Tod, Alexander	part 6	9	Owner
8	J. Whalen, John P.	5	1	Tenant
31	J. Williams, George	16	1	Owner
42	J. Williams, William	18	1	Owner
782	J. Waistell, Robert	s. 1/2 14	9	Joint Owner
125	Waistell, Patrick	17	2	Tenant

No. on Roll.	
18	
38	
762	
268	
39	
183	
270	
810	
116	
118	
196	
1327	
811	
PERS	
No. on Roll.	
26	
171	
170	
13	
186	
12	
53	
172	
91	

5
PART 2.

PERSONS ENTITLED TO VOTE AT MUNICIPAL ELECTIONS ONLY.

No. on Roll.	NAME.	Lot.	Concession.		P. O. Address
18	Aitken, Ellen.....	10.....	1.....	Joint Owner.....	3
38	Brownlee, Mrs.....	8.....	1.....	Owner.....	2
762	Canning, Mary.....	5.....	9.....	Owner.....	8
268	Fogarty, Ellen.....	6.....	4.....	Owner.....	2
39	Moody, Eliza Ann.....	part 13.....	1.....	Owner.....	3
183	Maguire, Margaret.....	n. $\frac{1}{2}$ 9.....	3.....	Owner & other premises.....	3
270	McLeod, Mary.....	11.....	4.....	Owner.....	8
810	Morgan, Mary J.....	n. $\frac{1}{2}$ 14.....	9.....	Owner.....	9
116	Neil, Margaret.....	6.....	2.....	Joint Owner.....	2
118	Simpson, Emily.....	10.....	2.....	Owner & other premises.....	3
196	Simpson, Catharine.....	n. $\frac{1}{2}$ 13.....	3.....	Owner.....	3
1327	Laughlin, Margaret.....	s. $\frac{1}{2}$ 8.....	N. Boundary	Owner.....	1
811	Waistle, Agnes.....	s. $\frac{1}{2}$ 14.....	9.....	Joint Owner.....	9

PART 3.

PERSONS ENTITLED TO VOTE AT ELECTIONS TO THE LEGISLATIVE ASSEMBLY ONLY.

No. on Roll.	NAME.	Lot.	Concession.		P. O. Address
26	Bastard, Thomas.....	14.....	1.....	Wage Earner.....	4
171	Craig, William.....	2.....	3.....	Wage Earner.....	1
170	Craig, Robert.....	2.....	3.....	Landholder's Son.....	1
13	Kenty, Spearman.....	pt 6.....	1.....	Householder.....	2
186	Lewis, George.....	s. $\frac{1}{2}$ 9.....	3.....	Householder.....	3
12	Lewis, Thomas.....	pt 6.....	1.....	Householder.....	3
53	McLaughlin, Pat'k.....	2.....	2.....	Wage Earner.....	1
172	Neil, James.....	pt 3.....	3.....	Householder.....	2
91	Ryan, Thomas.....	1.....	2.....	Householder.....	1

Polling Sub-Division No. 2.

Comprising Lots No. 19, to the end of the First, Second and Third Concessions ;
 Lots No. 21, to the end of the Fourth and Ninth Concessions ; and Lots No.
 23, to the end of the Fifth, Sixth, Seventh and Eighth Concessions, E.C.R.

PART 1.

PERSONS ENTITLED TO VOTE AT BOTH MUNICIPAL ELECTIONS AND ELECTIONS TO THE
 LEGISLATIVE ASSEMBLY.

No. on Roll.	NAME.	Lot.	Concession.		P. O. Ad- dress
1415	Arnold, Joshua	pt 5	Claudeboye.	Tenant	4
52	J. Bice, Ira	22	1	Tenant	4
80	Boyd, William	pt 31	1	Owner	5
67	J. Boyd, Robert	pt 31	1	Tenant	5
70	Boyd, Henry	pt 32 & n 1/2 33	1	Owner	20
156	J. Bice, Lawrence	21	2	Owner & other premises	4
130	J. Bice, Artemus	22 & 23	2	Owner & other premises	4
131	Bice, Eli	22	2	Landowner's Son	4
137	J. Bennington, Wm.	26 & pt 27	2	Owner	5
139	Bennington, Wm.	26	2	Landowner's Son	5
157	Barbour, William	33	2	Owner & other premises	7
218	Black, Richard	pt 25	3	Owner	5
285	J. Banting, Thomas	24	4	Owner & other premises	4
795	Banting, William J	22	9	Landowner's Son	4
793	J. Bradley, Samuel	21	9	Owner	9
426	J. Brownlee, Wesley	30	6 E.C.R.	Tenant	7
1406	J. Blackwell, Benj.	1 & 2	Claudeboye.	Owner	4
1407	Blackwell, Wesley	1 & 2	Claudeboye.	Joint Owner	4
51	Clark, Andrew	pt 21	1	Tenant	4
49	J. Collins, Thomas	pt 21	1	Tenant	4
54	J. Cunningham, Flare	ry n 1/2 24	1	Owner	4
55	J. Cunningham, Wm.	s 1/2 24	1	Owner	4
127	J. Carter, George R.	19	2	Tenant	4
155	Carter, Richard	19	2	Owner	4
128	J. Carter, William	20	2	Owner	4
134	J. Cunningham, Jas.	pt 24 & n 1/2 25	2	Owner	4
133	J. Cunningham, Geo.	pt 24	2	Owner	4
136	J. Cunningham, Thos.	s 1/2 25	2	Owner	4
208	J. Carter, Geo. W.	20	3	Owner & other premises	4
209	Carter, Geo. E.	20	3	Landowner's Son	4
1413	Campbell, Robert	90	Claudeboye.	Tenant	4
62	J. Dauncey, Tassef.	28	1	Owner	4
297	Donaldson, John	30 & 31	4	Owner	4
298	Donaldson, Andrew	30	4	Landowner's Son	4
355	J. Douglas, John	31	5 E.C.R.	Joint Owner	4
354	J. Douglas, Peter	31	5 E.C.R.	Joint Owner	4

No. on Roll.	NAME.	Lot.	Concession.		P. O. Address
1410	Lewis, Thomas...	f 106, 91, 88, 199 and 20	Clandeboye.	Owner.....	4
361	Leitch, Robert....	e $\frac{1}{2}$ 35....	.5 E.C.R.	Joint Owner.....	7
362	J. Leitch, John.....	w $\frac{1}{2}$ 35....	.5 E.C.R.	Joint Owner.....	7
288	J. McFarlane, George	.26 & 27....	.4.....	Owner & other premises	7
290	McFarlane, Jas. L.	.27.....	.4.....	Landowner's Son	7
291	McFarlane, John W	.27.....	.4.....	Landowner's Son	7
292	McFarlane, Geo. A	.27.....	.4.....	Landowner's Son	7
293	J. Marritt, Wesley	.28.....	.4.....	Owner.....	7
352	J. Morton, Robert	.29.....	.5 E.C.R.	Owner.....	7
428	J. Magary, Joseph	pt 31....	.6 E.C.R.	Owner & other premises	7
427	McNaughton, John	.39.....	.6 E.C.R.	Owner.....	7
294	J. Nichols, Francis	pt. 29....	.4.....	Owner.....	7
281	J. Northgrave, Wm.	.21.....	.4.....	Owner.....	4
69	Ovens, Stewart....	.30, 31 & 32	.2.....	Owner & other premises	5
149	Ovens, John	.32.....	.2.....	Landowner's Son	5
150	Ovens, Hubert	.32.....	.2.....	Landowner's Son	5
151	Ovens, Stewart C.	.32.....	.2.....	Landowner's Son	5
152	Ovens, Alfred	.32.....	.2.....	Landowner's Son	5
210	O'Neil, Henry	.21.....	.3.....	Owner.....	4
211	O'Neil, Lewis	.21.....	.3.....	Landowner's Son	4
215	J. O'Neil, Henry....	n. $\frac{1}{2}$ 24....	.3.....	Owner.....	5
243	O'Neil, James	.36.....	.3.....	Joint Owner.....	6
244	O'Neil, Joseph	.36.....	.3.....	Joint Owner.....	6
84	J. Patterson, William	pt. 35....	.1.....	Owner & other premises	20
85	Patterson, John	pt. 35....	.1.....	Landowner's Son	20
86	Patterson, Thomas	pt. 35....	.1.....	Landowner's Son	20
87	Patterson, Jas. W.	pt. 35....	.1.....	Landowner's Son	20
1408	Porreous, Marsden	.78.....	Clandeboye.	Owner.....	4
430	Peters, Absalom..	pt. 32....	.6 E.C.R.	Owner & other premises	7
429	J. Rosser, David....	pt. 31....	.6 E.C.R.	Owner.....	7
552	J. Rosser, Thomas	.30.....	.8 E.C.R.	Joint Owner.....	7
553	Rosser, James....	.30.....	.8 E.C.R.	Joint Owner.....	7
46	Smale, William....	pt. 20....	.1.....	Tenant.....	4
56	Seale, George	.25 & 26....	.1.....	Owner.....	4
60	Seale, John	.26.....	.1.....	Landowner's Son	4
58	Seale, Benjamin..	.26.....	.1.....	Landowner's Son	4
59	Seale, Joseph....	.26.....	.1.....	Landowner's Son	4
141	Smith, James S....	pt. 27 & 28.	.2.....	Owner & other premises	5
143	Smith, Alexand'r W	.28.....	.2.....	Landowner's Son	5
162	Shiple, George	pt. 36....	.2.....	Owner.....	20
213	J. Smith, William	.22 & 23....	.3.....	Tenant.....	4
224	Sutton, James	n. $\frac{1}{2}$ 29....	.3.....	Owner & other premises	5
235	Stephenson, Wm.	31 & n $\frac{1}{2}$ 32.	.3.....	Owner.....	5

No. on Roll

236

237

358

357

363

421

422

423

1401

1402

81

814

73

217

220

233

219

222

351

1409

1405

No. on Roll.

45

302

72

PERS

No. on Roll.

61

144

No. on Roll	NAME.	Lot.	Concession.	P. O. Ad. dress
236	Stevenson, Geo. R.	31	3	Landowner's Son
237	J. Stephenson, James	n. 1/2 32	3	Tenant
358	J. Shipley, James	33	5 E.C.R.	Owner
357	Stewart, Archibald	32	5 E.C.R.	Owner
363	J. Shipley, George	36	5 E.C.R.	Owner
421	J. Scott, Charles S.	28 & 29	6 E.C.R.	Owner
422	Scott, Waiter	28	6 E.C.R.	Landowner's Son
423	Scott, John	28	6 E.C.R.	Landowner's Son
1401	Sutton, James	{14, 18, 17, 18 & 19	Clandeboye	Owner
1402	Shoff, Daniel	{7, 8, 9, 11, 12, 13 30 31 & 32	Clandeboye	Owner
81	J. Thompson, William	34	1	Owner & other premises
814	Tindell, Richard	22	9	Owner
73	J. Varley, William	s. 1/2 33	1	Joint Owner
217	J. Windsor, Hiram J.	n. 1/2 25	3	Tenant
220	Windsor, James	n. 1/2 25 & 26	3	Joint Owner
233	Windsor, George	part 25	3	Owner
219	J. Windsor, Darius	part 25	3	Owner
222	J. Windsor, George	n. 1/2 28	3	Owner
351	J. Wilson, George	28	5 E.C.R.	Owner
1409	Windsor, Wesley	79	Clandeboye	Owner
1405	Zeetle, John	part 4	Clandeboye	Tenant

PART 2.

PERSONS ENTITLED TO VOTE AT MUNICIPAL ELECTIONS ONLY.

No. on Roll.	NAME.	Lot.	Concession.	P. O. Ad. dress
45	Cobley, Ann	part 19	1	Owner
302	Lewis, Maria	23	4	Owner
72	Varley, Mary	s. 1/2 33	1	Joint Owner

PART 3.

PERSONS ENTITLED TO VOTE AT ELECTIONS TO THE LEGISLATIVE ASSEMBLY ONLY.

No. on Roll.	NAME.	Lot.	Concession.	P. O. Ad. dress
61	Carter, William	27	1	Wage Earner
144	Danby, George	28	2	Wage Earner

No. on Roll.	NAME.	Lot.	Concession.		P. O. Ad- dress
296	Dale, Thomas	part 29	4	Householder	7
83	Mathews, John E.	part 35	1	Householder	20
286	McEwen, John	part 24	4	Householder	4
431	Nichols, William	part 32	6	Householder	7
245	O'Neil, Thomas	36	3	Wage Earner	6
138	Stewartson, John	part 26	2	Householder	5
<i>WJ</i> 364	Shaddock, James <i>WJ</i>	part 38	5 E.C.R.	Wage Earner	7
214	Smith, Henry	22	3	Landholder's Son	4
359	Walker, William	33	5 E.C.R.	Wage Earner	
1403	Walker, James	part 20	1	Wage Earner	4

Compr

PERSON

No. on Roll.

911 J

941 J

942

943

274 J

275 J

790 J

791 J

804

847

825 J

863

873

874 J

875

915 J

935

819

820

821

827

833 J

843 J

864

865

866

924

1305

1306

1307 J

1313

818 J

841 J

877 J

896 J

897

P. O.
Ad-
dress

7
20
4
7
6
5
7
4
4

Polling Sub-Division No. 3.

Comprising Lots, No. 16 to 20, in the Fourth and Ninth Concessions; the whole of the Tenth, Eleventh, Twelfth, and Thirteenth Concessions; and Lots No. 10 to 17, in the North Boundary.

PART 1.

PERSONS ENTITLED TO VOTE AT BOTH MUNICIPAL ELECTIONS AND ELECTIONS TO THE LEGISLATIVE ASSEMBLY.

No. on Roll.	NAME.	Lot.	Concession.	P. O. Address	
911	J. Amos, Joseph H.	17	12	Owner	10
941	J. Amos, William	16	13	Owner & other premises	10
942	Amos, James E.	16	13	Landowner's Son	10
943	Amos, Thomas A.	16	13	Landowner's Son	10
274	J. Brown, George	17	4	Owner	9
275	J. Bean, Charles	18	4	Owner	9
790	J. Bradley, John	19	9	Joint Owner	9
791	J. Bradley, Joshua	19	9	Joint Owner	9
804	Brown, George	7	10	Owner	9
847	Bloomfield, Daniel	10	10	Owner & other premises	9
825	J. Brown, George	part 15	10	Owner & other premises	9
863	Brighton, John	part 13	11	Owner	9
873	Bice, John	part 15	11	Tenant	9
874	J. Bloomfield, John	16	11	Owner & other premises	9
875	Bloomfield, Alem	16	11	Landowner's Son	9
915	J. Bice, William	w. 1/2 20	12	Owner & other premises	9
935	Boland, John	n. 1/2 11	13	Joint Owner	18
819	Corbett, Nathaniel	part 14	10	Owner	9
820	Corbett, William S.	part 14	10	Landowner's Son	9
821	Corbett, Nathaniel	part 14	10	Landowner's Son	9
827	Corbett, George	part 15	10	Tenant	9
833	J. Corbett, William L.	s 1/2 18, 19 & pt 20	10	Owner	9
843	J. Cockwill, James	5	11	Owner	19
864	Craven, Linwood	14	11	Owner	9
865	Craven, John	14	11	Landowner's Son	9
866	Craven, Thomas	14	11	Landowner's Son	9
924	Collins, Andrew	4	13	Owner	10
1305	Coughlin, Cornelius	11	N. Boundary	Joint Owner	19
1306	Coughlin, Bartho'w	11	N. Boundary	Joint Owner	19
1307	J. Coughlin, Daniel	12	N. Boundary	Owner	19
1313	Clark, William	part 15	N. Boundary	Owner	19
818	J. Darling, William	13	10	Owner	9
841	J. Dumecey, William	3	11	Owner	9
877	J. Dixon, James	18	11	Owner	9
896	J. Doyle, Michael	9	12	Owner	9
897	Doyle, John	9	12	Landowner's Son	9

No. on Roll.	NAME.	Lot.	Concession.	P. O. Address
936	Doyle, James	12	13	Owner & other premises 10
1312	Dolchay, James	part 15	N. Boundary	Owner 12
273	J. Ellwood, Thomas	16	4	Owner 9
812	Ellwood, Thomas	part 16	9	Owner 9
799	J. Faulder, James	3	10	Tenant 9
883	J. Faulder, Joseph N	n $\frac{1}{2}$ 8	11	Owner 9
950	Flanigan, Patrick	5	13	Owner 4
951	Flanigan, James	6	13	Owner 4
880	J. Glen, James	s $\frac{1}{2}$ 20	11	Owner 9
881	Glen, William	s $\frac{1}{2}$ 20	11	Landowner's Son 9
949	J. Gilbert, William	s $\frac{1}{2}$ 19	13	Owner 10
954	Gilbert, David	n $\frac{1}{2}$ 19	13	Owner 10
1328	J. Glaven, Joseph	16	N. Boundary	Owner 12
852	Harlton, William	s $\frac{1}{2}$ 8 & n pt 9	11	Owner 9
856	J. Hardy, William	s $\frac{1}{2}$ 10 & 11	11	Owner 9
858	Hardy, William F.	11	11	Landowner's Son 9
868	Hardy, Robert	part 15	11	Owner & other premises 9
879	J. Hasket, John	n $\frac{1}{2}$ 20	11	Owner 9
887	J. Hodgins, Henry	3	12	Owner 10
888	Hodgins, H. Wm.	3	12	Landowner's Son 10
917	J. Hodgins, John	4	12	Owner 10
894	Hamilton, John	7	12	Owner 9
902	J. Hardy, Andrew	13	12	Tenant 10
927	J. Hartle, George	6	13	Tenant 9
1302	J. Jones, Edward	10	N. Boundary	Owner & other premises 19
1303	Jones, Wesley	10	N. Boundary	Landowner's Son 19
1304	Jones, John R.	10	N. Boundary	Landowner's Son 19
913	Keown, John	19	12	Owner 10
914	Keown, James	19	12	Landowner's Son 10
1308	J. King, James	13	N. Boundary	Owner 19
280	J. Lewis, William	w $\frac{1}{2}$ 20	4	Owner 4
846	Lee, George	11	10	Owner & other premises 9
829	J. Lewis, John	part 16	10	Owner 9
831	J. Lewis, George	17 & n $\frac{1}{2}$ 18	10	Owner 9
893	J. Lightfoot, John	6	12	Tenant 9
895	J. Lightfoot, George	8	12	Tenant 9
918	Lightfoot, Thomas	6 & 8	12	Owner & other premises 19
891	J. Lewis, William	5	12	Owner 9
278	J. Morgan, George H	19	4	Joint Owner 9
277	J. Morgan, Thomas	19	4	Joint Owner 9

No. on Roll.	J.
789	J.
813	
814	
806	J.
844	J.
882	J.
898	
916	J.
922	J.
946	J.
947	
1314	J.
931	
932	
944	J.
945	
1309	J.
1310	
801	J.
822	J.
842	J.
860	J.
884	
897	J.
899	J.
920	
926	J.
953	
871	
876	J.
786	J.
805	J.
823	
849	J.
837	
838	J.
845	J.
872	J.
928	J.
929	
930	J.
800	J.
817	
900	J.
901	

	P. O. Address	No. on Roll	NAME.	Lot.	Concession.		P. O. Address
ises	10	789	J. Morgan, Joshua	18	9	Tenant	9
	12	813	Morgan, Edward	18	9	Owner	9
		814	Maguire, William	9	10	Owner	9
	9	806	J. Maguire, Andrew	9	10	Tenant	9
	9	844	J. Morley, Thomas	6	11	Owner	8
		882	J. McMurtry, Thomas	21	11	Owner	9
		898	McKenzie, William	10	12	Owner	9
	9	916	J. Mawson, John	e. $\frac{1}{2}$ 20 & 21	12	Owner	7
	9	922	J. McDonald, Laugh'n	n. $\frac{1}{2}$ 5	13	Owner & other premises	12
	4	946	J. Morley, William	18	13	Owner & other premises	9
	4	947	Morley, John	18	13	Landowner's Son	10
	9	1314	J. Neil, William	16	N. Boundary	Tenant	19
	9						
	10	931	O'Leary, James	9	13	Owner	9
	10	932	O'Leary, George	9	13	Landowner's Son	10
	12	944	J. O'Neil, William L.	17	13	Owner	10
		945	O'Neil, Silas	17	13	Landowner's Son	10
	9	1309	J. O'Brien, Jeremiah	14 & e. $\frac{1}{2}$ 15	N. Boundary	Owner	19
	9	1310	O'Brien, Cornel's J.	14	N. Boundary	Landowner's Son	19
ises	9						
	9	801	J. Pickering, John	4	10	Owner	9
	10	822	J. Patrick, John	5 & 6	10	Owner	9
	10	842	J. Pedlar, James	4	11	Owner	19
	10	860	J. Pierce, William	s. $\frac{1}{2}$ 12 & n. $\frac{1}{2}$ 13	11	Owner & other premises	9
	9	884	Pierce, Moses	s. $\frac{1}{2}$ 13	11	Owner	9
	10	867	J. Pierce, Moses	part 15	11	Owner & other premises	9
	9	899	J. Prest, Marwood	11	12	Owner	9
		920	Pearson, George	12	12	Owner & other premises	Grimsby
		926	J. Pickering, George	part 5	13	Tenant	10
ises	19						
	19						
	19	953	Rowe, William	13	13	Owner	9
		871	Richardson, John	part 15	11	Owner	9
		876	J. Ryan, Edward	17	11	Owner	9
	10						
	10	786	J. Slack, Edward	part 16	9	Owner & other premises	9
		805	J. Steeper, David	8	10	Tenant & other premises	9
		823	Slater, George	part 14	10	Owner	9
	4	849	J. Sholdice, Anthony	part 15	10	Owner	9
son	9	837	Stewartson, George	part 20	10	Owner	9
	9	838	J. Shipley, George	pts 20, 21 & 22	10	Owner	9
	9	845	J. Sholdice, Joseph	7	11	Owner	8
	9	872	J. Seili, Robert	part 15	11	Owner	9
	9	928	J. Scott, George	7	13	Owner	9
	19	929	Scott, William	7	13	Landowner's Son	9
ace	9	930	J. Scott, Samuel	8	13	Owner & other premises	9
		800	J. Thompson, Gaunton	3	10	Owner	9
	9	817	Thompson, John A.	12	10	Tenant	9
	9	900	J. Torrance, John, sr.	12	12	Joint Tenant	10
		901	Torrance, John, jr.	12	12	Joint Tenant	10

No. on Roll.	NAME.	Lot.	Concession.		P. O. Address.
785	J. Watson, John	part 16	9	Tenant & other premises	9
788	J. Windsor, William	17	9	Owner	9
788	Windsor, Joseph	17	9	Landowner's Son	9
792	J. Witherspoon, Jos.	20	9	Owner & other premises	9
889	J. Wasnidge, Henry	4	12	Tenant	10
859	J. Wasnidge, Joseph	n. $\frac{1}{2}$ 12	11	Owner	10
904	Watson, Richard	14 & 15	12	Owner	9
908	Watson, Thomas S	15	12	Landowner's Son	9
905	Watson, Robert J.	15	12	Landowner's Son	9
906	Watson, John R.	15	12	Landowner's Son	9
912	J. White, James	18	12	Owner	9
937	J. Watson, Alexander	13	13	Tenant	9
940	Watson, James R.	14	13	Landowner's Son	9

PART 2.

PERSONS ENTITLED TO VOTE AT MUNICIPAL ELECTIONS ONLY.

No. on Roll.	NAME.	Lot.	Concession.		P. O. Address.
276	Morgan, Hannah	19	4	Joint Owner	4
951	O'Leary, Margaret	9	13	Joint Owner	10
850	Sholdice, Susan	part 15	10	Owner	9
938	Watson, Elizabeth	14 & 15	13	Owner	9

PART 3.

PERSONS ENTITLED TO VOTE AT ELECTIONS TO THE LEGISLATIVE ASSEMBLY ONLY.

No. on Roll.	NAME.	Lot.	Concession.		P. O. Address.
822	Clerk, James R.	part 14	10	Wage Earner	9
<i>W.F. 842</i>	<i>Walbert John</i>	<i>5</i>	<i>12</i>	<i>Wage Earner</i>	<i>9</i>
787	Harlton, Robert	part 16	9	Wage Earner	9
902	Hardy, John W.	13	12	Landholder's Son	9
869	Hardy, Andrew	part 15	11	Wage Earner	9
890	Rowe, William	4	12	Wage Earner	9
828	Windsor, William	part 15	10	Householder	9

Compr

PERSON

No. on Roll.

373
452
453
454
455 J.
470 J.
471 J.
520

342 J.
349 J.
350 J.
475
521 J.
542
543

390
391
393
392
482

483
484
485 J.
468 J.
469 J.
504
518
501
505

474
497 J.
498

503

337
416 J.

Polling Sub-Division No. 4.

Comprising Lots, No. 1 to 27, in the Fifth, Sixth, Seventh, and Eighth Concessions, East of the Centre Road.

PART 1.

PERSONS ENTITLED TO VOTE AT BOTH MUNICIPAL ELECTIONS AND ELECTIONS TO THE LEGISLATIVE ASSEMBLY.

No. on Roll.	NAME.	Lot.	Concession.	P. O. Address
373	Allan, Mr. u. $\frac{1}{2}$ 24 5 E.C.R.	Owner. Toronto
452	Armstrong, Adam 9 7 " . . .	Owner. 11
453	Armstrong, Robert 9 7 " . . .	Landowner's Son 11
454	Armstrong, John 9 7 " . . .	Landowner's Son 11
455	J. Armstrong, John 10 7 " . . .	Owner & other premises 7
470	J. Alexander, Robert 21 7 " . . .	Owner. 7
471	J. Alexander, George w. $\frac{1}{2}$ 22 7 " . . .	Owner. 7
520	Austin, Thomas 14 8 " . . .	Owner. 7
342	J. Black, George 19 5 " . . .	Tenant 7
349	J. Bowman, Hugh w. $\frac{1}{2}$ 27 5 " . . .	Owner. 7
350	J. Bowman, John e. $\frac{1}{2}$ 27 5 " . . .	Owner. 7
475	Brown, Thomas 25 & 26 7 " . . .	Owner. 7
521	J. Burgess, John 17 8 " . . .	Owner. 10
542	Bice, Gilbert 27 8 " . . .	Owner & other premises 7
543	Bice, Jessie 27 8 " . . .	Landowner's Son 7
390	Charlton, John	10 & w. $\frac{1}{2}$ 11 6 " . . .	Owner. 7
391	Charlton, John, jr. 10 6 " . . .	Landowner's Son 7
393	Charlton, Edward 10 6 " . . .	Landowner's Son 7
392	Charlton, George 10 6 " . . .	Landowner's Son 7
482	Cameron, John K. 14 7 " . . .	Joint Owner. 7
483	Cameron, Samuel 14 7 " . . .	Joint Owner. 7
484	Cameron, Andr'w R 7 8 " . . .	Joint Owner. 7
485	J. Campbell, Colin 18 7 " . . .	Owner. 7
468	J. Campbell, Alexan'r 19 7 " . . .	Owner. 7
469	J. Cassidy, John 20 7 " . . .	Tenant 7
504	Cathro, Alexander 10 8 " . . .	Owner. 11
518	Cathro, Samuel 8 8 " . . .	Owner. 18
501	Cathro, John H. 7 8 " . . .	Owner. 11
505	Cathro, Albert 10 8 " . . .	Landowner's Son 11
474	Drummond, John D 24 7 " . . .	Owner. 7
497	J. Daley, David e. $\frac{1}{2}$ 5 8 " . . .	Owner. 11
498	Daley, Judson e. $\frac{1}{2}$ 5 8 " . . .	Landowner's Son 11
503	Erskine, Andrew 9 8 " . . .	Tenant 11
337	Fussel, Frank 2 5 " . . .	Owner. 14
416	J. Fraser, Alexander 24 & 25 6 " . . .	Owner. 7

No. on Roll.	NAME.	Lot.	Concession.		P. O. Address	No. on Roll.
443	Foster, Joseph	7	7 E. C. R.	Owner	11	304 J.
444	Foster, James	7	7 "	Landowner's Son	11	306
						305
312	Gillis, D.	4	5 "	Owner	7	311 J.
382	J. Geoghan, James	6	6 "	Owner	14	313 J.
402	J. Glen, Walter	16	6 "	Owner	7	316 J.
442	J. Godkin, John	5	7 "	Owner	11	318 J.
464	Graham, John	17	7 "	Owner	7	328 J.
463	Graham, James F.	17	7 "	Joint Owner	7	329
462	Graham, Hugh C.	17	7 "	Joint Owner	7	330
						331 J.
						332
325	Harmer, Charles	12	5 "	Owner & other premises	7	333 J.
326	Harmer, S. aucl.	12	5 "	Landowner's Son	7	334 J.
327	Harmer, William	12	5 "	Landowner's Son	7	335
333	J. Henderson, Rod'k	15	5 "	Owner	7	336 J.
348	J. Harrison, Jo'n	n. $\frac{1}{2}$ 24	5 "	Tenant	7	337 J.
384	J. Hislop, Robert	e. $\frac{1}{2}$ 7 & 8	6 "	Owner	11	338 J.
386	Hislop, Adam	8	6 "	Landowner's Son	7	339 J.
387	Hislop, Thomas	8	6 "	Landowner's Son	11	378
388	Hislop, John	w. $\frac{1}{2}$ 7 & 9	6 "	Owner	11	379 J.
389	Hislop, Robert	9	6 "	Landowner's Son	7	380
397	J. Holland, Edward	part 12	6 "	Owner	7	407 J.
398	Holland, Charles	part 12	6 "	Landowner's Son	7	418 J.
375	J. Haines, Robert	w. $\frac{1}{2}$ 2	6 "	Owner & other premises	11	419
376	Haines, William	w. $\frac{1}{2}$ 2	6 "	Landowner's Son	14	446 J.
490	Harrison, Frederik	part 1	8 "	Owner	7	420
517	Hey, Shackleton	3	8 "	Owner & other premises	7	473 J.
512	Harvey, Donald	14	8 "	Joint Tenant	10	472 J.
511	J. Harvey, Daniel	14	8 "	Joint Tenant	10	477
539	J. Hindmarsh, George	25 & 26	8 "	Owner	9	478
540	Hindmarsh, Thos.	25	8 "	Landowner's Son		479
						524 J.
						525
						533 J.
493	Jones, William	3	8 "	Tenant	7	534
530	Jones, Isaac, sr.	part 21	8 "	Joint Owner	7	536
531	J. Jones, Isaac, jr.	part 21	8 "	Joint Owner	7	537
329	J. Keown, James	11	5 "	Tenant	7	436 J.
450	Kennedy, David	8	7 "	Owner	11	437
451	Kennedy, David	8	7 "	Landowner's Son	11	
506	Keown, Thomas	11	8 "	Owner	7	
513	Kelly, Thomas	15	8 "	Landowner's Son	10	527
522	J. Keown, John	n. $\frac{1}{2}$ 18	8 "	Owner	10	
523	J. Keown, Robert	s. $\frac{1}{2}$ 18	8 "	Tenant	10	
414	J. Lynn, Henry	22	6 "	Owner	7	307 J.
434	J. Lake, Henry	part 1	7 "	Owner	14	320 J.
435	Lake, William H.	part 1	7 "	Landowner's Son	14	372 J.
481	Lowe, Francis	6	7 "	Owner	18	
449	Lowe, Albert	6	7 "	Tenant	11	324 J.
499	J. Lowe, Nevin	6	8 "	Owner	11	323 J.
560	Lowe, William	6	8 "	Landowner's Son	11	401 J.
538	J. Lintott, William	24	8 "	Owner	7	412

No. on Roll.	NAME.	Lot.	Concession.		P. O. Address
415	J. Rees, Thomas	23	.6 E.C.R.	Owner & other premises	7
459	Robinson, Robert	14	.7	Joint Tenant	7
507	J. Robinson, Andrew	12 & 13	.8	Owner	10
514	J. Robinson, John	w. 1/2 16	.8	Owner	10
509	Robinson, Wm. H.	12 & 13	.8	Landowner's Son	10
516	Robinson, Joseph P.	12 & 13	.8	Landowner's Son	10
344	J. Stewart, John D.	21	.5	Owner	7
345	Shipley, William	22	.5	Owner	7
347	J. Stewart, Archibald	23	.5	Owner	7
365	Schram, Jeremiah	e. 1/2 1	.6	Owner & other premises	14
366	Schram, Walter	w. 1/2 1	.6	Owner	14
367	Schram, William	e. 1/2 1	.6	Landowner's Son	14
368	Schram, George	1	.6	Landowner's Son	14
369	Schram, Timothy	1	.6	Landowner's Son	14
370	Schram, Ezra	e. 1/2 1	.6	Landowner's Son	14
403	J. Smith, Jacob	17	.6	Owner	7
404	J. Stewart, Archibald	18 & 19	.6	Owner	7
502	J. Sellars, Richard	8	.8	Tenant	11
340	J. Tweddle, Richard	e. 1/2 18	.5	Tenant	7
399	J. Tweddle, John	13	.6	Tenant	7
440	J. Tweddle, Robson	15	.7	Owner & other premises	7
456	J. Tweddle, William	11	.7	Owner & other premises	7
458	Tweddle, William	13	.7	Owner	7
532	J. Torrence, David	part 21	.8	Owner	7
321	J. Veitch, John	part 9 & 10	.5	Owner	7
441	J. Vailey, Mathew	4	.7	Owner	11
413	West, Samuel	15	.6	Owner	7
457	J. Wilson, John	12	.7	Owner	7
515	J. Williams, Robert	e. 1/2 16	.8	Owner	10
529	J. Wilson, Thomas	part 20	.8	Owner	7

PART 2.

PERSONS ENTITLED TO VOTE AT MUNICIPAL ELECTIONS ONLY.

No. on Roll.	NAME.	Lot.	Concession.		P. O. Address
515	Burgess, Mary	part 17	.8 E.C.R.	Owner	10
319	Campbell, Margaret	9	.5	Owner	7
485	Cassidy, Elizabeth	20	.7	Owner	7
519	Erskine, Jane	9	.8	Owner	11
445	Morton, Ellen	25	.6	Owner	7
549	McRann, Ellen	w. 1/2 19	.8	Owner	10

PART 3.

PERSONS ENTITLED TO VOTE AT ELECTIONS TO THE LEGISLATIVE ASSEMBLY ONLY.

	P. O. Ad- dress
premises	7
.....	7
.....	10
.....	10
on	10
on	10
.....	7
.....	7
.....	7
premises	14
.....	14
on	14
on	14
on	14
on	14
.....	7
.....	7
.....	11
.....	7
.....	7
premises	7
premises	7
.....	7
.....	7
.....	7
.....	7
.....	11
.....	7
..... Toronto	10
.....	7

No. on Roll.	NAME.	Lot.	Concession.		P. O. Ad- dress
346	Doan, William R.	22.....	.5 E.C.R.	Householder	7
317	Hays, William.....	part 6....	.5 " ..	Householder	7
315	McGuffin, Alex.	e. ½ 5....	.5 " ..	Householder	14
308	Plumley, George.....	2.....	.5 " ..	Landholder's Son.....	14
309	Plumley, John.....	2.....	.5 " ..	Landholder's Son	14
516	Smith, Amasa	part 17....	.8 " ..	Householder	10

	P. O. Ad- dress
.....	10
.....	7
.....	7
.....	11
.....	7
.....	10

Polling Sub-Division No. 5.

Comprising Lots No. 18 to 27, in the North Boundary, and the whole of the Fourteenth, Fifteenth, Sixteenth, Seventeenth and Eighteenth Concessions.

PART 1.

PERSONS ENTITLED TO VOTE AT BOTH MUNICIPAL ELECTIONS AND ELECTIONS TO THE LEGISLATIVE ASSEMBLY.

No. on Roll	NAME.	Lot.	Concession.		F. O. Address
1054	J. Amos, John J.	15.	16.	Owner.	11
1009	Allison, James ...	10.	15.	Owner & other premises	11
1064	Amos, William T.	part 16.	16.	Owner.	11
1348	Appleton, Thomas.	part 27.	N. Boundary	Owner.	12
967	J. Boland, Patrick ...	n $\frac{1}{2}$ 10 & s $\frac{1}{2}$ 11	14.	Owner & other premises	10
974	J. Brown, William ...	s. $\frac{1}{2}$ 12.	14.	Owner & other premises	10
1012	J. Baynton, Thomas E	e. $\frac{1}{2}$ 11.	15.	Owner.	11
1014	J. Baynton, Robert ...	13.	15.	Owner.	10
1015	Bell, William.	13.	15.	Landowner's Son	10
1049	J. Baldwin, Henry.	11.	16.	Owner.	11
1073	J. Bowser, John ...	s. $\frac{1}{2}$ 5.	17.	Owner.	12
1074	Bowser, George ...	s. $\frac{1}{2}$ 5.	17.	Landowner's Son	12
1326	J. Buckley, Patrick ...	22.	N. Boundary	Tenant	12
1350	Baynham, George ...	part 27.	N. Boundary	Owner.	12
1329	Breen, Patrick.	22.	N. Boundary	Owner.	12
1320	Coughlin, Timothy ...	19.	N. Boundary	Owner.	12
1098	Cathro, Samuel.	part 15.	17.	Owner.	18
1331	Carey, Thomas.	part 24.	N. Boundary	Owner.	12
1342	J. Doyle, James F. ...	25.	N. Boundary	Owner.	12
1044	J. Darling, James ...	8.	16.	Owner.	11
1115	J. Durr, John.	s. $\frac{1}{2}$ 13.	18.	Owner.	11
1096	J. Erskine, Daniel ...	part 15.	17.	Owner.	11
1101	J. England, William.	s $\frac{1}{2}$ 4 & n $\frac{1}{2}$ 5	18.	Owner.	12
1048	Fox, Richard.	part 10.	16.	Tenant	11
981	Fraser, William.	part 15.	14.	Owner.	10
991	Flanagan, Patrick.	s. $\frac{1}{2}$ 5.	14.	Owner.	10
983	Gibson, Samuel.	part 16.	14.	Landowner's Son	10
984	Gibson, James.	part 16.	14.	Landowner's Son	10
985	Gibson, George.	part 16.	14.	Landowner's Son	10
986	J. Gibson, Joseph.	17.	14.	Owner.	10
1066	Greenlee, Samuel.	part 4.	16.	Joint Owner.	12
1052	J. Glendinning, Geo.	13.	16.	Owner.	11
1055	J. Grieve, Ninian.	16.	16.	Tenant	11
1085	J. Glendinning, John	n. $\frac{1}{2}$ 11.	17.	Owner.	11
1086	J. Glendinning, Wm.	s. $\frac{1}{2}$ 11.	17.	Owner.	11

No. on Roll.

957
1028
1030
1031
1032
1061
1075
1076
1332
1333

1016
1071
1130
1104
1129

963
1090
1091
1114
1103
1105
1112
1340
1341
1364

955
959
965
970
987
996

1021
1051
1068
1097
1082
1083
1084
1109
1322
1322

989
1081

1003
1004
1005

No. on Roll.	NAME.	Lot.	Concession.	P. O. Address	
957	Hall, Edward	n. 1/2 5	14	Owner	12
1028	Harcas, George	12	15	Owner & other premises	11
1030	J. Hogan, Michael	3	16	Joint Owner	12
1031	Hogan, Patrick	3	16	Joint Owner	12
1032	Hogan, Edward	3	16	Joint Owner	12
1061	Hodgins, Adam H.	part 16	16	Owner	11
1075	J. Hodgins, Mansel	6	17	Owner	12
1076	Hodgins, Elgin	6	17	Landowner's Son	12
1332	Hall, John	part 24	N. Boundary	Owner	12
1333	Hall, Patrick	part 24	N. Boundary	Tenant	12
1016	J. Johnson, George	14	15	Owner	10
1071	J. Johnson, Thomas	4	17	Owner	12
1130	Johnson, Isaac	6	18	Owner	12
1104	J. Johnson, Henry	6	18	Tenant	12
1129	Jones, Francis	3	18	Owner	4
963	J. Lewir Isaac	n. 1/2 8	14	Owner	10
1090	Londsbrough, Ed.	13	17	Owner	11
1091	Londsbrough, W. E.	14	17	Landowner's Son	11
1114	J. Londsbrough, Sam	n. 1/2 13	18	Owner	11
1103	J. Laughlin, Isaac	s. 1/2 5	18	Owner	11
1105	J. Lindsay, Robert	7	18	Owner	11
1112	J. Laming, Frederick	11	18	Tenant	11
1340	Lynch, Jeremiah	w. 1/2 24	N. Boundary	Owner	12
1341	Lynch, John	v. 1/2 24	N. Boundary	Landowner's Son	12
1364	Lannon, Robert	part 24	N. Boundary	Owner	12
955	J. McIlhargy, Arch'd	3	14	Owner & other premises	12
959	J. Morisey, Augustus	6	14	Tenant	12
965	J. McEachen, Angus	n. 1/2 9	14	Owner	10
970	McPhee, Archibald	n. 1/2 11	14	Joint Owner	10
987	McRann, William	part 16	14	Owner & other premises	10
996	J. McDonald, John	n. 1/2 3	15	Owner	12
1021	McRann, Hubert	part 15	15	Tenant	10
1051	J. Morgan, Edward	12	16	Owner	11
1068	J. McVicar, John	16	16	Owner & other premises	11
1097	McVicar, Alex.	e. pt. 15	17	Owner	11
1082	J. Muaro, Archibald	10	17	Joint Owner	11
1083	J. Munro, Archibald	10	17	Joint Owner	11
1084	J. Munro, Elijah	10	17	Joint Owner	11
1109	J. Mawson, William	9	18	Tenant	11
1336	McCarthy, John	part 24	N. Boundary	Tenant	12
1322	McDonough, Thos.	part 20	N. Boundary	Tenant	12
989	J. Neil, Richard	18	14	Owner	10
1081	J. Neil, John	9	17	Owner	11
1003	J. O'Horo, Richard	6	15	Owner	10
1004	J. O'Horo, John	7	14 & 15	Owner	10
1005	O'Horo, Richard	7	15	Landowner's Son	10

No. on Roll.	NAME.	Lot.	Concession.		P. O. Address
1006	O'Horo, Mathew	7	15	Landowner's Son	10
1334	O'Leary, Arthur	part 24	N. Boundary	Owner	12
978	J. Patching, John	part 15	14	Tenant & other premises	10
998	Paton, Thomas	5	15	Owner	12
1000	Paton, Richard	5	15	Landowner's Son	12
999	Paton, Thomas	5	15	Landowner's Son	12
1001	Paton, James	5	15	Landowner's Son	12
1002	Paton, Robert	5	15	Landowner's Son	12
973	Paterson, Robert H	n. $\frac{1}{2}$ 12	14	Owner	10
1008	Patching, Thomas	s. $\frac{1}{2}$ 8	15	Owner	16
1022	Paterson, John	part 15	15	Owner	10
1040	Potter, Bielby	7	16	Owner & other premises	12
1041	Potter, Stephen	7	16	Landowner's Son	12
1042	Potter, William	7	16	Landowner's Son	12
1043	Potter, Rodger	7	16	Landowner's Son	12
1056	Paterson, Wm. H.	part 16	16	Owner	11
1034	Penrice, Thomas	part 4	16	Owner	12
1069	J. Penrice, William	n. $\frac{1}{2}$ 3	17	Tenant	12
1070	J. Penrice, John	s. $\frac{1}{2}$ 3	17	Tenant	12
1078	J. Potter, John	s. $\frac{1}{2}$ 7	17	Owner	12
1089	Pearson, Thomas	part 12	17	Owner	11
1088	Pearson, Thomas	s. $\frac{1}{2}$ 12	17	Owner	11
1087	Pearson, William H	12	17	Owner	11
1330	Quarry, John	23	N. Boundary	Owner	12
992	Ryan, Martin	6	14	Owner	12
1036	J. Reid, John	part 4 & 5	16	Owner	11
1046	J. Robotham, George	w. $\frac{1}{2}$ 10	16	Owner	11
1059	Ross, James	part 16	16	Owner	11
1063	Robotham, William	part 16	16	Owner	11
1080	J. Reeder, John	s. $\frac{1}{2}$ 8	17	Owner	11
1107	J. Reeder, Moses	s. $\frac{1}{2}$ 8	18	Owner	11
1108	Reeder, Moreland	s. $\frac{1}{2}$ 8	18	Owner	11
1111	J. Reid, Robert	s. $\frac{1}{2}$ 10	18	Owner	11
1116	J. Reid, William	part 14	18	Owner	11
1117	J. Reid, John	part 14	18	Owner & other premises	11
1318	Regan, Mathew	18	N. Boundary	Landowner's Son	12
1319	Regan, Patrick	18	N. Boundary	Landowner's Son	12
1323	J. Regan, Patrick	21	N. Boundary	Owner	12
1324	Regan, Timothy	21	N. Boundary	Landowner's Son	12
1325	Regan, Daniel	21	N. Boundary	Landowner's Son	12
1343	J. Roland, John	26 & e. $\frac{1}{2}$ 27	N. Boundary	Owner	12
1344	Roland, Thomas	26	N. Boundary	Landowner's Son	12
1345	Roland, William	26	N. Boundary	Landowner's Son	12
1349	Robinson, Thomas	part 27	N. Boundary	Owner	12
968	J. Smith, George	s. $\frac{1}{2}$ 10	14	Owner	11
969	Smith, Alexander	s. $\frac{1}{2}$ 10	14	Landowner's Son	10
979	Saunders, John	part 15	14	Owner	10
994	J. Saunders, George	part 15	14	Owner	10

No. on Roll.	NAME.	Lot.	Concession.		P. O. Address
1013	Sellers, George	12	15	Landowner's Son	10
1017	Smith, William	15	5	Owner	10
1053	J. Scott, William A.	14	16	Owner & other premises	11
1053	Scott, Wesley A.	14	16	Landowner's Son	11
1057	J. Smith, Alexander	part 16	16	Owner & other premises	11
1058	Smith, Alexander F.	part 16	16	Landowner's Son	11
1072	Smithers, William	n. $\frac{1}{2}$ 5	17	Owner	12
1094	Smith, David G.	e. part 15	17	Tenant	11
1093	Smith, James L.	14	17	Landowner's Son	11
1100	J. Smithers, Thomas	n. $\frac{1}{2}$ 4	18	Owner	12
1352	J. Steeper, John	part 27	N. Boundary	Owner	12
1351	Shaddock, Thomas	part 27	N. Boundary	Owner	12
975	J. Tweedle, George	part 13	14	Owner	10
976	J. Tweedle, Richard	14	14	Owner & other premises	10
1033	Thompson, John	part 4	16	Owner	12
1038	J. Thompson, Albert	n. $\frac{1}{2}$ 6	16	Tenant	12
1039	J. Thompson, Robert	s. $\frac{1}{2}$ 6	16	Owner	12
1067	Thompson, Samuel	n. $\frac{1}{2}$ 6	16	Owner	12
1045	J. Thompson, Thomas	n. $\frac{1}{2}$ 8	17	Owner & other premises	11
1106	J. Turner, John	n. $\frac{1}{2}$ 8	18	Owner	11
956	J. Wright, William	4	14 & 15	Tenant & other premises	10
990	Wright, James	4	14	Owner	13
964	J. Wasmidge, William	s. $\frac{1}{2}$ 8	14	Owner	10
1023	Wier, William	part 16	15	Owner & other premises	10
1025	J. Williams, Richard	17	15	Owner	10
1026	Williams, John	17	15	Landowner's Son	10
1338	Warren, William	part 24	N. Boundary	Tenant	12
1113	J. Yeung, William	12	18	Owner	11

PART 2.

PERSONS ENTITLED TO VOTE AT MUNICIPAL ELECTIONS ONLY.

No. on Roll.	NAME.	Lot.	Concession.		P. O. Address
932	Gibson, Ann	16	14	Owner	10
1336	Laughlin, Margaret	part 24	N. Boundary	Owner	12
971	McPhee, Mrs.	n. $\frac{1}{2}$ 11	14	Joint Owner	10
1131	Mawson, Margaret	9	18	Owner	11
1337	Quinlan, Mary	e. part 24	N. Boundary	Owner	12
1317	Regan, Hannah	n. $\frac{1}{2}$ 17 & 18	N. Boundary	Owner	12
1339	Ryan, Mary	part 24	N. Boundary	Owner	12
1132	Rodgers, Mrs.	11	18	Owner	18
1347	Steeper, Margaret	part 27	N. Boundary	Owner	12
1092	Smith, Hannah	14	17	Owner	11

PART 3.

PERSONS ENTITLED TO VOTE AT ELECTIONS TO THE LEGISLATIVE ASSEMBLY ONLY.

No. on Roll.	NAME.	Lot.	Concession.		P. O. Address
1062	Beivnes, Robert...	part 16.	16.	Wage Earner.....	11
961	Morrissey, Augustus.....	6.	14.	Landholder's Son.....	12
960	Morrissey, Thomas.....	6.	14.	Landholder's Son.....	12
1060	McMorris, William.....	part 16.	16.	Wage Earner.....	11
1019	Reeder, Peter.....	part 15.	15.	Householder.....	10
1018	Smith, Robert.....	part 15.	15.	Householder.....	10

Compris

PERSONS

No. on Roll

622

694 J.

1294

1416

576 J.

577

608 J.

609 J.

679

731

563 J.

584 J.

598 J.

666

670 J.

675

572 J.

573

578

593 J.

594

614

643

665 J.

646 J.

649 J.

649

649

653 J.

654

691 J.

559

623 J.

570 J.

569 J.

606 J.

605 J.

658 J.

Polling Sub-Division No. 6.

Comprising the whole of the Fifth, Sixth, Seventh and Eighth Concessions, W. C. R., and the Twenty-seventh and Twenty-eighth Concessions.

PART 1.

PERSONS ENTITLED TO VOTE AT BOTH MUNICIPAL ELECTIONS AND ELECTIONS TO THE LEGISLATIVE ASSEMBLY.

No. on Roll	NAME.	Lot.	Concession.		P. O. Address
622	Arnold, John.....	w. $\frac{1}{2}$ 18.....	5. W. C. R.	Owner.....	14
694	J. Arrand, Charles...	n. $\frac{1}{2}$ 15.....	7 " "	Owner & other premises	14
1294	Arnold, John.....	4.....	27	Owner.....	14
1416	Allan, George W.	f 1 to 22 (1 to n. $\frac{1}{2}$ 10	Aux Sauble & other premises 28	Canada Company Agent	Toronto
576	J. Bristow, William..	s. $\frac{1}{2}$ 11.....	5 W. C. R.	Owner.....	14
577	Bristow, William, jr.	s. $\frac{1}{2}$ 11.....	5 " "	Landowner's Son	14
608	J. Bullock, James....	23.....	5 " "	Joint Owner	14
609	J. Bullock, Thomas...	23.....	5 " "	Joint Owner	21
679	Baynton, George W.	s. $\frac{1}{2}$ 5.....	7 " "	Owner.....	14
731	Barrett, John.....	9.....	8 " "	Tenant.....	13
563	J. Curts, Henry.....	e. $\frac{1}{2}$ 5.....	5 " "	Tenant.....	14
584	J. Curts, George.....	15.....	5 " "	Owner.....	14
598	J. Currie, Peter.....	e. $\frac{1}{2}$ 18.....	5 " "	Landowner's Son	14
666	Curts, George.....	pt 21 & pt 22	6 " "	Owner.....	14
470	J. Conner, William...	w. $\frac{1}{2}$ 1.....	7 " "	Tenant.....	14
475	Carter, William A.	w. $\frac{1}{2}$ 3 & 4	7 " "	Tenant.....	14
572	J. Down, William...	w. $\frac{1}{2}$ 9 & n. $\frac{1}{2}$ 11	5 " "	Owner & other premises	14
573	Down, William H.	w. $\frac{1}{2}$ 9.....	5 " "	Landowner's Son	14
578	Digman, Thomas.....	12.....	5 " "	Owner.....	14
593	J. Dinsdale, William.	s. $\frac{1}{2}$ 16.....	5 " "	Owner.....	14
594	Dinsdale, James.....	s. $\frac{1}{2}$ 16.....	5 " "	Landowner's Son	14
614	Dixon, William.....	n. $\frac{1}{2}$ 11.....	5 " "	Owner.....	14
614	Davis, Walter.....	n. $\frac{1}{2}$ 26.....	5 " "	Tenant.....	21
643	Donnelly, Patrick....	11.....	6 " "	Owner.....	14
665	J. Delauncy, Eli.....	14.....	6 " "	Owner.....	14
646	J. Delancy, Wm. W.	14.....	6 " "	Tenant.....	14
649	J. Dowker, Caleb....	16.....	6 " "	Owner & other premises	14
649	Dowker, Milton.....	16.....	6 " "	Landowner's Son	14
649	Dowker, Eli.....	16.....	6 " "	Landowner's Son	14
653	J. Dixon, William....	20.....	6 " "	Owner.....	14
654	Dixon, Robert J.....	20.....	6 " "	Landowner's Son	14
691	J. Delancy, William.	13.....	7 " "	Owner & other premises	14
559	Elson, Dyer.....	part 3.....	5 " "	Tenant.....	14
623	J. Emery, George C.	part 20.....	5 " "	Tenant.....	14
570	J. Emery, Enos.....	w. $\frac{1}{2}$ 8 & e. $\frac{1}{2}$ 9	5 " "	Owner.....	14
569	J. Emery, John.....	part 8.....	5 " "	Tenant.....	14
606	J. Ellis, Henry.....	22.....	5 " "	Landowner's Son	21
605	J. Ellis, James A....	22.....	5 " "	Owner.....	21
458	J. Ellison, John....	pt 21 & pt 22	6 " "	Owner.....	14

No. on Roll.	NAME.	Lot.	Concession.		P. O. Address.
659	Ellison, Reuben J.	n. part 21	6 W.C.R.	Landowner's Son	14
68	J. Emery, George H.	w. $\frac{1}{2}$ 8	7	Owner & other premises	14
310	J. Foust, Frederick	24	5	Tenant	21
620	J. Foust, John	30 & part 31	5	Owner	21
687	J. Fairless, Edward	w. $\frac{1}{2}$ 9 & 10	7	Owner	14
710	J. Ferguson, John J.	21	7	Owner	14
585	Goodman, Frederk	part 15	5	Tenant	14
591	J. Gilbert, George	e. $\frac{1}{2}$ 5	5	Owner	14
619	J. Graham, William	29	5	Owner	14
638	Gleeson, John	7	6	Owner	14
639	Gleeson, Michael	7	6	Landowner's Son	14
690	J. Groves, John	12	7	Owner	14
737	J. Grieve, Thomas	e. $\frac{1}{2}$ 1	8	Owner	13
714	J. Grieve, Gilbert	w. $\frac{1}{2}$ 1	8	Owner & other premises	13
715	J. Gilbert, Rodger	2	8	Owner & other premises	13
741	J. Gilbert, Abraham B	w. $\frac{1}{2}$ 8	8	Owner	13
599	J. Harris, Joseph	w. $\frac{1}{2}$ 18	5	Tenant & other premises	14
727	J. Hill, Walter	e. $\frac{1}{2}$ 7	8	Owner	13
729	J. Hope, Louis	e. $\frac{1}{2}$ 8	8	Owner & other premises	13
736	J. Horner, William	14	8	Owner	13
1289	J. Hall, Andrew	4	27	Tenant	16
630	J. Jones, William	1	6 W.C.R.	Joint Owner	14
629	J. Jones, George G.	1	6	Joint Owner	14
733	J. Jennings, Thomas	n. $\frac{1}{2}$ 11 & e. $\frac{1}{2}$ 12	8	Owner	13
635	J. Kilburn, Alonzo	5	6	Owner & other premises	14
636	J. Kilburn, Benjamin	5	7	Landowner's Son	14
580	J. Leonard, Hugh	13	5	Owner & other premises	14
689	J. Lavery, William	11	7	Owner	14
722	J. Long, James S.	w. $\frac{1}{2}$ 5	8	Joint Tenant	13
723	J. Long, John W.	w. $\frac{1}{2}$ 5	8	Joint Tenant	13
724	Long, Thomas E.	w. $\frac{1}{2}$ 5	8	Joint Tenant	13
738	J. Long, William H.	w. $\frac{1}{2}$ 5	8	Joint Owner	13
739	J. Long, Alfred J.	w. $\frac{1}{2}$ 5	8	Joint Owner	13
1288	J. Luther, Louis	s. $\frac{1}{2}$ 3	27	Owner	16
555	J. Mathers, Richard	e. $\frac{1}{2}$ 2	5 W.C.R.	Owner & other premises	14
556	J. Mathers, Aaron	part 2	5	Tenant	14
557	J. Mathers, Hiram	part 2	5	Tenant	14
558	J. Mathers, John	part 3	5	Tenant	14
587	Mathers, James	w. pt. 2 & e. $\frac{1}{2}$ 3	5	Owner	Lambeth
560	J. Mathers, Stephen	w. $\frac{1}{2}$ 3 & 4	5	Owner	14
562	Mathers, Alfred L.	4	5	Landowner's Son	14
566	J. Miller, A. M.	w. $\frac{1}{2}$ 7	5	Owner	14

WF
188

No. on Roll.
50
51
52
53
54
55
56
57
58
59
60
61
62
63
64
65
66
67
68
69
70
71
72
73
74
75
76
77
78
79
80
81
82
83
84
85
86
87
88
89
90
91
92
93
94
95
96
97
98
99
100

No. on Roll.	NAME.	Lot.	Concession.	P. O. Address	
14	564 J. Miller, Erastus	W.C.R. 5	.5 W.C.R.	Owner	14
14	565 Miller, John B.	part 7, 6	.5 "	Owner	14
14	567 J. McIntosh, Alex.	pt. 7 & e. 1/2 8	.5 "	Owner	14
21	583 J. Mathers, David	part 14.	.5 "	Owner	17
21	624 J. Moore, Joseph	e. 1/2 21.	.5 "	Owner	14
14	602 Moore, Samuel	pt. 20 & e. 1/2 21.	.5 "	Tenant	14
14	634 J. Mullard, Joseph	4.	.6 "	Landowner's Son	14
14	632 J. Mullard, Isaac	3 & 4.	.6 "	Owner & other premises	14
14	640 J. Marr, Truman	8.	.6 "	Tenant	14
14	642 J. Mead, Thomas	9 & 10.	.6 "	Joint Owner	21
14	641 J. Mead, George	9 & 10.	.6 "	Joint Owner	14
14	647 J. Manning, John	15.	.6 "	Owner	14
14	648 Manning, James	15.	.6 "	Landowner's Son	14
14	650 J. McPhee, Archibald	17.	.6 "	Owner	14
14	651 J. Meikle, William	18.	.6 "	Owner & other premises	14
13	701 McNelly, Joseph	w. 1/2 1.	.7 "	Owner	14
13	702 J. Martin, George	e. 1/2 3.	.7 "	Owner	14
13	695 J. McInnis, Thomas	s. 1/2 15.	.7 "	Owner & other premises	14
13	696 McInnis, Alex.	s. 1/2 15.	.7 "	Landowner's Son	14
14	698 J. Mead, George	17.	.7 "	Owner & other premises	14
14	746 J. Mark, Henry	s. 1/2 16.	.8 "	Owner & other premises	13
14	747 Mark, John C.	s. 1/2 16.	.8 "	Landowner's Son	13
13	748 Mark, W. H.	s. 1/2 16.	.8 "	Landowner's Son	13
13	743 J. Mark, Thomas	n. 1/2 16.	.8 "	Owner & other premises	13
13	744 Mark, John	n. 1/2 16.	.8 "	Landowner's Son	13
13	745 Mark, Thomas, jr.	n. 1/2 16.	.8 "	Landowner's Son	14
10	750 J. McInnis, Robert H.	17.	.8 "	Joint Tenant	13
14	749 J. McInnis, John S.	17.	.8 "	Joint Tenant	13
14	752 J. Mark, Richard	w. 1/2 18.	.8 "	Owner	13
14	751 J. Mark, Edward	e. 1/2 18.	.8 "	Owner & other premises	13
14	1291 J. McGregor, Neil	w. 1/2 5.	.27	Tenant	13
13	1417 Moffat, K. M.	1 to n. 1/2 10	Aux Sauble, & other premises 28	Canada Company Agent	Toronto
74	661 Nichol, William H.	w. 1/2 22	.6 W.C.R.	Tenant	14
14	705 J. Neil, John	6.	.7 "	Owner & other premises	14
14	680 J. Neil, George C.	6.	.7 "	Tenant	14
14	728 J. Nichols, Anson B.	w. 1/2 7	.8 "	Owner	14
13	681 O'Holoran, William	7.	.7 "	Owner	14
13	682 O'Holoran, Dennis	7.	.7 "	Landowner's Son	14
13	683 O'Holoran, William	7.	.7 "	Landowner's Son	14
14	554 J. Perry, Harvey S.	1.	.5 "	Tenant	14
14	611 J. Poor, Charles	e. 1/2 25.	.5 "	Owner	21
14	612 Poor, John	w. 1/2 25.	.5 "	Owner & other premises	21
14	613 Poor, Joseph	w. 1/2 25.	.5 "	Landowner's Son	21
14	637 J. Pile, Benjamin	6.	.6 "	Owner	14
14	718 J. Paton, John	4 & e. 1/2 5.	.8 "	Owner	13
14	719 Paton, William	4.	.8 "	Landowner's Son	13
14	720 Paton, Allan	4.	.8 "	Landowner's Son	13
14	756 J. Prance, Richard	pt. 21 & e. 1/2 22.	.8 "	Owner	14
14	757 Prance, William J.	part 21.	.8 "	Landowner's Son	13

No. on Roll.	NAME.	Lot.	Concession.		P. O. Ad-dress
596	Rumohr, David	17	.5 W.C.R.	Owner	Forest
671	J. Ritchie, William	2	.7 "	Owner	14
672	Ritchie, Joseph W	2	.7 "	Landowner's Son	14
674	J. Rowe, Charles	e. part 3	.7 "	Owner	14
692	J. Rumohr, William J	14	.7 "	Joint Owner	14
693	J. Rumohr, Joseph	14	.7 "	Joint Owner	14
754	J. Ramsey, Thomas	20	.8 "	Owner	13
1290	J. Rock, James	e. 1/2 5	.27	Owner	16
581	Stanley, John	e. 1/2 14	.5 W.C.R.	Owner	14
582	Stanley, Thomas	w. part 14	.5 "	Owner	14
600	J. Smith, Edward G.	19	.5 "	Owner	14
604	J. Smith, Robert	w. 1/2 21	.5 "	Tenant	14
631	J. Schram, John	2	.6 "	Owner	14
652	J. Smith, Andrew	19	.6 "	Owner & other premises	14
657	Smith, Robert	pt 21 & pt 22	.6 "	Tenant	14
684	Smith, John	e. hf. 8	.7 "	Tenant	14
686	J. Schram, Peter	e. hf. 9	.7 "	Owner	14
717	Scott, John	3	.8 "	Owner	13
601	Thompson, John	part 20	.5 "	Tenant	14
697	Thompson, Waller	16	.7 "	Owner	14
707	J. Taylor, William H.	18, 19 & 20	.7 "	Owner & other premises	14
732	Tait, Eli	s. hf. 11	.8 "	Tenant	13
1287	Vicket, Henry	n. hf. 3	.27	Owner	16
615	J. Wilson, Isaac	27	.5 W.C.R.	Tenant & other premises	21
618	Wilson, Albert	29	.5 "	Landowner's Son	21
668	Watson, Alexander	s. hf. 1	.7 "	Owner & other premises	14
669	Watson, James	s. hf. 1	.7 "	Landowner's Son	14
712	White, John	e. hf. 22	.7 "	Landowner's Son	14
725	J. Wallace, Silas	6	.8 "	Joint Owner	13
726	J. Wallace, John	6	.8 "	Joint Owner	13
742	J. Whiting, John	15	.8 "	Owner	13

No. on Roll.

597

592

740

772

773

574

626

627

711

PE

No. on Roll.

656

607

699

678

579

700

PART 2.

PERSONS ENTITLED TO VOTE AT MUNICIPAL ELECTIONS ONLY.

No. on Roll.	NAME.	Lot.	Concession.		P. O. Address
597	Currie, Margaret...	e. $\frac{1}{2}$ 8....	.5 W.C.R.	Owner.....	14
592	Emery, Mrs. E....	part 8....	.5 " ..	Owner.....	14
740	Hill, Rachel.....	e. $\frac{1}{2}$ 7....	.8 " ..	Owner.....	13
772	Mark, Rachel.....	17.....	.8 " ..	Owner.....	13
773	Mark, Lovedy.....	e. $\frac{1}{2}$ 18....	.8 " ..	Owner.....	13
574	McIntosh, Ann....	10.....	.5 " ..	Owner.....	14
626	Meadd, Mrs. A....	n. $\frac{1}{2}$ 26....	.5 " ..	Owner.....	21
627	Wilson, Elizabeth.	27 & 28....	.5 " ..	Owner.....	21
711	White, Ann.....	e. $\frac{1}{2}$ 22....	.7 " ..	Owner.....	14

PART 3.

PERSONS ENTITLED TO VOTE AT ELECTIONS TO THE LEGISLATIVE ASSEMBLY ONLY.

No. on Roll.	NAME.	Lot.	Concession.		P. O. Address
656	Bullock, John...	part 21....	.6 W.C.R.	Householder	14
607	Ellis, William J....	22.....	.5 " ..	Wage Earner.....	16
699	McLean, Neil.....	18.....	.7 " ..	Wage Earner.....	14
678	Milliken, John....	n. $\frac{1}{2}$ 5....	.7 " ..	Householder	14
579	Pobson, Edward....	12.....	.5 " ..	Householder	14
700	Smith, William H....	18.....	.7 " ..	Wage Earner.....	14

Polling Sub-Division No. 7.

Comprising the whole of the Nineteenth, Twentieth, Twenty-first, Twenty-second,
Twenty-third, Twenty-fourth, Twenty-fifth and Twenty-Sixth Concessions;
and Lot No. Twenty-eight to the end of the North Boundary.

PART 1.

PERSONS ENTITLED TO VOTE AT BOTH MUNICIPAL ELECTIONS AND ELECTIONS TO THE
LEGISLATIVE ASSEMBLY.

No. on Roll	NAME.	Lot.	Concession.		P. O. Address
1156	J. Bowden, William	n. $\frac{1}{2}$ 4.	20.	Tenant	15
1163	J. Baynham, Thomas	w. $\frac{1}{2}$ 5.	20.	Landowner's Son	13
1162	Baynham, John, jr.	w. $\frac{1}{2}$ 5.	20.	Joint Tenant	13
1166	Baynham, John	w. $\frac{1}{2}$ 5.	20.	Owner	13
1182	Bean, William	part 12.	20.	Owner	13
1185	J. Breen, Martin	4.	21.	Owner & other premises	12
1199	Breen, James	3.	21.	Owner	12
1187	J. Breen, John	5.	21.	Owner	12
1228	J. Bice, Josephus	part 11.	21.	Owner	13
1202	J. Brazell, David O.	part 11.	21.	Joint Tenant	13
1203	J. Brazell, James A.	part 11.	21.	Joint Tenant	13
1227	J. Brazill, Oliver	part 11.	21.	Owner	13
1223	Beirnes, George	part 10.	22.	Tenant	13
1236	J. Borthwick, Christ'r	s. $\frac{1}{2}$ 4.	23.	Owner	15
1237	Borthwick, Wm. J.	s. $\frac{1}{2}$ 4.	23.	Landowner's Son	15
1264	J. Baxter, James	n. $\frac{1}{2}$ 4.	24.	Owner	16
1252	Baxter, William	n. $\frac{1}{2}$ 4.	24.	Joint Tenant	15
1255	John, John	part 4.	24.	Tenant	15
1278	J. Belt, George	3.	26.	Owner	16
1278	Belt, Thomas	3.	26.	Landowner's Son	16
1383	Bloomfield, George	part 38.	N. Boundary	Tenant	16
1396	J. Bellng, John	w. $\frac{1}{2}$ 44 & w. $\frac{1}{2}$ 45	N. Boundary	Owner	16
1118	J. Carruthers, Joseph	3.	19.	Owner	12
1120	Carruthers, Henry	3.	19.	Landowner's Son	12
1119	Carruthers, Jos. J.	3.	19.	Landowner's Son	12
1183	J. Conner, William	part 12.	20.	Joint Owner	13
1184	J. Conner, William	part 12.	20.	Joint Owner	13
1229	Corbett, Christo'r	n. $\frac{1}{2}$ 3.	22.	Owner	15
1216	J. Cawood, William	s. $\frac{1}{2}$ 7.	22.	Tenant	15
1367	J. Collins, Henry	part 29.	N. Boundary	Owner	12
1382	Corbett, John	part 38.	N. Boundary	Owner	15
1375	Corbett, Judson A.	part 35.	N. Boundary	Owner	15
1397	Curts, John	e. $\frac{1}{2}$ 45.	N. Boundary	Owner	16
W.F. 1216	Lawford Henry	part 22	22	Joint Tenant	15
1147	J. Durr, James F.	e. $\frac{1}{2}$ 13.	19.	Joint Owner	11
1148	J. Durr, John T.	e. $\frac{1}{2}$ 13.	19.	Joint Owner	11
1149	J. Durr, Lewis A.	e. $\frac{1}{2}$ 13.	19.	Joint Owner	11
1282	J. England, Richard	n. $\frac{1}{2}$ 5.	26.	Owner	16
1372	J. East, Samuel	e. $\frac{1}{2}$ 34.	N. Boundary	Owner	15
1399	Edwards, David	part 38.	N. Boundary	Owner	16
1388	J. Eggart, Henry	e. $\frac{1}{2}$ 40.	N. Boundary	Owner	16

No. on Roll.	NAME.	Lot.	Concession.		P. O. Address
1251	J. Foster, Joseph	3	24	Owner	16
1194	Grieve, Andrew	s. $\frac{1}{2}$ 8 & n. $\frac{1}{2}$ 9	21	Owner	13
1195	Grieve, Gilbert	s. $\frac{1}{2}$ 8	21	Landowner's Son	13
1239	J. Gardner, Theophilus	5	23	Joint Tenant	15
1238	J. Gardner, James	5	23	Joint Tenant	15
1240	J. Gardner, John H.	w. $\frac{1}{2}$ 6	23	Tenant	15
1253	J. Graham, William	s. $\frac{1}{2}$ 4	24	Owner & other premises	16
1256	J. Gooding, Patrick	5 & n. $\frac{1}{2}$ 6	24	Owner	16
1257	Gooding, John	part 5	24	Landowner's Son	16
1258	Gooding, Archibald	part 5	24	Landowner's Son	13
1267	J. Gilbert, David	s. $\frac{1}{2}$ 3	25	Owner	16
1269	J. Glendinning, Adam	s. $\frac{1}{2}$ 4 & n. $\frac{1}{2}$ 5	25	Owner	16
1271	J. Grieve, John	e. $\frac{1}{2}$ 6	25	Owner & other premises	16
1378	Gilbert, John	part 36	N. Boundary	Tenant	16
1152	J. Hedges, William	3	20	Joint Tenant	13
1171	Hedges, Thomas	e. $\frac{1}{2}$ 5	20	Landowner's Son	13
1168	Hedges, John	e. $\frac{1}{2}$ 5	20	Landowner's Son	13
1170	Hedges, James	e. $\frac{1}{2}$ 5	20	Landowner's Son	13
1172	J. Hall, Alfred B.	e. $\frac{1}{2}$ 6	20	Owner & other premises	13
1180	J. Harris, Charles	11	20	Owner	13
1212	J. Hall, Thomas	n. $\frac{1}{2}$ 6	22	Owner & other premises	15
1213	Hall, Charles	n. $\frac{1}{2}$ 6	22	Landowner's Son	15
1231	Hagerman, Nicholas	part 10	22	Owner	Mark ham
1280	J. Hutchinson, Wm.	4	26	Owner	16
1281	Hutchinson, Robt.	4	26	Landowner's Son	16
1390	J. Hohn, Charles	41	N. Boundary	Owner	16
1248	J. James, George	part 9	23	Joint Owner	13
1249	J. James, John G.	part 9	23	Joint Owner	13
1133	J. Jones, Abraham	n. $\frac{1}{2}$ 4	19	Owner	12
1205	J. Joyce, Henry	part 10	22	Tenant & other premises	13
1378	J. Jackson, William	part 36	N. Boundary	Owner	15
1206	J. Kenny, John	n. $\frac{1}{2}$ 3	22	Tenant	15
1201	J. Kelly, Francis J.	10	21	Owner	13
1142	J. Laming, Charles	n. $\frac{1}{2}$ 11	19	Owner	11
1207	J. Leask, William	s. $\frac{1}{2}$ 3 & 4	22	Owner	15
1209	J. Lawrie, Alexander	5	22	Owner	15
1210	Lawrie, James	5	22	Landowner's Son	15
1211	Lawrie, Alexander	5	22	Landowner's Son	15
1275	J. Luther, Henry	e. $\frac{1}{2}$ 7	25	Owner	16
1124	J. Mawson, Moses	part 5	19	Owner	12
1125	Mawson, Moses, jr.	part 5	19	Landowner's Son	12
1135	Mawson, Mathew	8	19	Landowner's Son	11
1136	Mawson, Robinson	8	19	Landowner's Son	11
1138	J. Mawson, William	n. $\frac{1}{2}$ 9	19	Owner	11

No. on Roll.	NAME.	Lot.	Concession.		P. O. Address
1165	McKenzie, Donald	3	20	Owner	14
1181	J. McNelly, Thomas	w. $\frac{1}{2}$ 12	20	Owner	13
1190	J. McLeod, Donald	7	21	Owner	13
1192	J. Mitchel, George	n. $\frac{1}{2}$ 8	21	Owner	13
1193	Mitchel, David	n. $\frac{1}{2}$ 8	21	Landowner's Son	13
1215	J. Milligan, Josiah	n. $\frac{1}{2}$ 7	22	Owner	15
1246	J. McPhail William	pt. 6 & s. $\frac{1}{2}$ 8	23	Tenant	13
1242	J. Mathers, James	part 6	23	Owner	15
1243	J. Milligan, Benjamin	n. $\frac{1}{2}$ 7	23	Owner	15
1262	J. Mathers, Henry	s. $\frac{1}{2}$ 7	23	Owner	15
1233	J. McGregor, John	n. $\frac{1}{2}$ 4	25	Owner & other premises	16
1263	McTaggart A	part 9	23	Owner	14
1253	J. McInnis, Donald	28	N. Boundary	Tenant	12
1255	McDonald, Langh'n	e. $\frac{1}{2}$ 29	N. Boundary	Owner	12
1357	J. McIntyre, Angus	part 29	N. Boundary	Owner	12
1358	J. Morrison, Duncan	e. $\frac{1}{2}$ 30	N. Boundary	Owner	12
1395	J. McPherson, Edm'd	e. $\frac{1}{2}$ 44	N. Boundary	Owner	16
1122	J. Nichols, James	s. $\frac{1}{2}$ 4	19	Owner & other premises	12
1158	Noble, William	s. $\frac{1}{2}$ 4	20	Landowner's Son	13
1159	Noble, Christopher	s. $\frac{1}{2}$ 4	20	Landowner's Son	13
1214	J. Nichols, William	s. $\frac{1}{2}$ 6	22	Owner	15
1218	J. Nicholl, Andrew	8 & 9	22	Owner	13
1219	Nicholl, George H.	9	22	Landowner's Son	13
1220	Nicholl, John	9	22	Landowner's Son	13
1244	J. Nichols, Philip	s. $\frac{1}{2}$ 7	23	Tenant	13
1373	J. Nichols, Abraham	w. $\frac{1}{2}$ 34	N. Boundary	Owner	15
1374	Nichols, George	w. $\frac{1}{2}$ 34	N. Boundary	Landowner's Son	15
1376	J. Neil, Albert E.	s. $\frac{1}{2}$ 36	N. Boundary	Joint Tenant	15
1377	Neil, William N.	s. $\frac{1}{2}$ 36	N. Boundary	Joint Tenant	15
1370	J. O'Neil, Arthur	33	N. Boundary	Owner	12
1371	O'Neil, Arthur, jr.	33	N. Boundary	Landowner's Son	12
1150	Paxton, William J.	w. pt. 13	19	Owner	13
1151	Paxton, Andrew	w. pt. 13	19	Owner	13
1175	J. Porteous, William	7	20	Owner	13
1177	J. Patrick, William	9	20	Owner & other premises	13
1204	Poulter, David	part 11	21	Owner	13
1247	J. Pamfrey, Joseph	part 9	23	Tenant	13
1266	J. Pollock, Solomon	n. $\frac{1}{2}$ 3	25	Owner	16
1381	Pollock, James	e. $\frac{1}{2}$ 38	N. Boundary	Owner	16
1380	J. Pollock, Andrew	w. $\frac{1}{2}$ 37	N. Boundary	Owner	16
1141	J. Reid, Robert	part 10	19	Owner	11
1356	J. Roberts, Dennis	part 29	N. Boundary	Tenant	15
1362	J. Ryan, William	31	N. Boundary	Owner	15
1369	J. Reeder, Alexander	w. $\frac{1}{2}$ 32	N. Boundary	Owner	15
1121	J. Steeper, Henry	n. hf. 4	19	Tenant	12
1137	J. Sellars, Thomas	s. hf. 9	19	Owner	11

No. on Roll.	NAME.	Lot.	Concession.		P. O. Address
1140	Steeper, Alexander	... part 10.	... 19.	Tenant	11
1173	Smith, Thomas	... w. $\frac{1}{2}$ 26	... 20.	Landowner's Son	13
1174	Smith, William	... w. $\frac{1}{2}$ 6	... 20.	Landowner's Son	13
1178	Smithers, William	... n. $\frac{1}{2}$ 10.	... 20.	Owner	13
1176	J. Scott, Adam G.	... 8.	... 20.	Owner	10
1188	Snowden, Jesse	... 6.	... 21.	Owner	13
1189	Snowden, Thomas	... 6.	... 21.	Landowner's Son	13
1359	J. Shepherd, Benj.	... w. $\frac{1}{2}$ 30	N. Boundary	Owner	12
1361	Shepherd, George	... w. $\frac{1}{2}$ 30	N. Boundary	Landowner's Son	12
1360	Shepherd, John	... w. $\frac{1}{2}$ 30	N. Boundary	Landowner's Son	12
1139	Thompson, William	... part 10.	... 19.	Owner	11
1143	J. Thompson, George	s. $\frac{1}{2}$ 11 & 12.	... 19.	Owner	11
1146	Thompson, Wm. J.	... 12.	... 19.	Landowner's Son	11
1145	Thompson, Geo. H.	... 12.	... 19.	Landowner's Son	11
1245	J. Thompson, Thomas	... n. $\frac{1}{2}$ 8.	... 23.	Owner	15
1235	J. Watson, Charles	... n. $\frac{1}{2}$ 4.	... 23.	Tenant	15
1273	J. Whiting, Thomas	... part 6.	... 25.	Owner	16
1274	J. Whiting, William	... part 6.	... 25.	Owner	15
1385	J. Wilson, Rufus L.	... w. $\frac{1}{2}$ 39	N. Boundary	Owner	16
1384	J. Wilson, Alexander	... e. $\frac{1}{2}$ 39.	N. Boundary	Owner	16
1387	Wilson, W. J.	... part 40.	N. Boundary	Owner	16
1392	J. Wilson, Reuben	... e. $\frac{1}{2}$ 43.	N. Boundary	Tenant & other premises	16
1400	Wilson, John R.	... e. $\frac{1}{2}$ 43.	N. Boundary	Owner	16
1394	J. Wilson, James M.	... w. $\frac{1}{2}$ 43	N. Boundary	Owner	16
1391	J. Ulands, Francis	... part 42.	N. Boundary	Owner	16
1179	J. Young, Joseph	... s. $\frac{1}{2}$ 10.	... 20.	Owner	13
1363	Young, John M.	... e. $\frac{1}{2}$ 22.	N. Boundary	Tenant	15
1368	J. Young, James	e. $\frac{1}{2}$ 32 & e. $\frac{1}{2}$ 37	N. Boundary	Owner	15

PART 2.

PERSONS ENTITLED TO VOTE AT MUNICIPAL ELECTIONS ONLY.

No. on Roll.	NAME.	Lot.	Concession.		P. O. Address
1389	Eggart, Christina	... w. $\frac{1}{2}$ 40	N. Boundary	Owner	16
1167	Hedges, Mary	... e. $\frac{1}{2}$ 5.	... 20.	Owner	15
1134	Mawson, Sarah	... 8.	... 19.	Owner	11
1246	McPhail, Elizabeth	... s. $\frac{1}{2}$ 8.	... 23.	Tenant	13
1159	Noble, Ann	... s. $\frac{1}{2}$ 4.	... 20.	Owner	13
1164	Steeper, Margaret	... part 10.	... 19.	Owner	11
1198	Smith, Grace	... w. $\frac{1}{2}$ 6	... 20.	Owner	13

PART 3.

PERSONS ENTITLED TO VOTE AT ELECTIONS TO THE LEGISLATIVE ASSEMBLY ONLY.

No. on Roll.	NAME.	Lot.	Concession.		P. O. Address
1386	Brophy, James	n. 1/2 39	N. Boundary	Householder	16
1161	Bustard, Isaac	part 5.	20	Wage Earner	13
<i>W.F.</i> 1217	Cawood, William	8. 1/2 7	22	Landholder's Son	15
1279	England, Walter	3.	26	Householder	10
1154	Mack, John	part 3.	20	Householder	13
1155	Mack, Charles	part 3.	20	Wage Earner	13
1234	Neil, Francis	3.	23	Householder	15
1250	Walker, Thomas	9.	23	Householder	13

Aggregate number of names of Persons upon this List qualified to serve on Juries :-

Sub-Division No. 1....66	Sub-Division No. 2....71	Sub-Division No. 3....73
Sub-Division No. 4....74	Sub-Division No. 5....71	Sub-Division No. 6....102
Sub-Division No. 7....97	Total,....554.	

I, WILLIAM FRASER, Clerk of the Municipality of McGillivray, in the County of Middlesex, do hereby certify that Parts One and Three of the within List constitute a correct List for the year 1887, of all persons appearing by the last Revised Assessment Roll, of the said Municipality, to be entitled to vote at Elections for Members of the Legislative Assembly, and that Parts One and Two constitute a correct List for said year of all persons appearing by the said Roll to be entitled to vote at Municipal Elections in said Municipality; and I hereby call upon all Electors to examine the said List, and if any omissions or other errors are perceived therein, to take immediate proceedings to have the said errors corrected according to law.

WILLIAM FRASER,
Clerk of the said Municipality of McGillivray.

Dated this 4th day of August, 1887.

WILLIAM FRASER

William Finzer clerk of the
Municipality of the Township
of Mc Gillivray having certified
under his hand that no
complaint respecting the list
of voters for said Municipality
for the year 1887 had been
received by him within thirty
days after the first pasting up
of the same and on application
of the clerk of the Peace Judge
of the County Court of the County
of Meath in presence
of the provisions of the Voters List
Act 1872 that the annexed
numbered list of voters being one of
the copies received by me from
the said clerk under section three
of the said Act is the revised
list of voters for the said Municipality
for the year 1887

Given under my hand and
Seal at London this 21st
day of September A.D. 1887

J. Davis

MS. 5. 1. 10. 15. 16. 17. 18. 19. 20. 21. 22. 23. 24. 25. 26. 27. 28. 29. 30. 31. 32. 33. 34. 35. 36. 37. 38. 39. 40. 41. 42. 43. 44. 45. 46. 47. 48. 49. 50.

