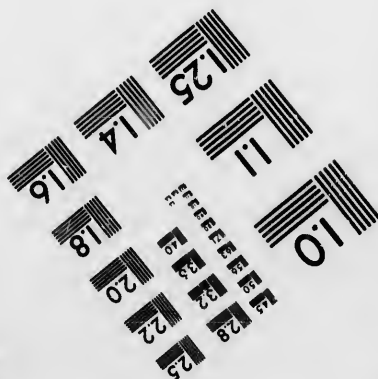
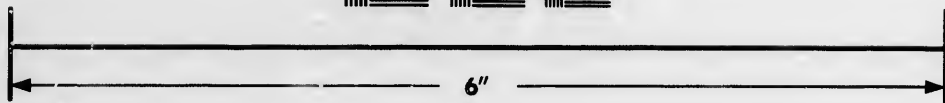
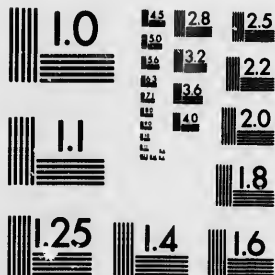

**IMAGE EVALUATION
TEST TARGET (MT-3)**



**Photographic
Sciences
Corporation**

23 WEST MAIN STREET
WEBSTER, N.Y. 14580
(716) 872-4503

**CIHM/ICMH
Microfiche
Series.**

**CIHM/ICMH
Collection de
microfiches.**



Canadian Institute for Historical Microreproductions / Institut canadien de microreproductions historiques

© 1987

Technical and Bibliographic Notes/Notes techniques et bibliographiques

The Institute has attempted to obtain the best original copy available for filming. Features of this copy which may be bibliographically unique, which may alter any of the images in the reproduction, or which may significantly change the usual method of filming, are checked below.

L'Institut a microfilmé le meilleur exemplaire qu'il lui a été possible de se procurer. Les détails de cet exemplaire qui sont peut-être uniques du point de vue bibliographique, qui peuvent modifier une image reproduite, ou qui peuvent exiger une modification dans la méthode normale de filmage sont indiqués ci-dessous.

Coloured covers/
Couverture de couleur

Coloured pages/
Pages de couleur

Covers damaged/
Couverture endommagée

Pages damaged/
Pages endommagées

Covers restored and/or laminated/
Couverture restaurée et/ou pelliculée

Pages restored and/or laminated/
Pages restaurées et/ou pelliculées

Cover title missing/
Le titre de couverture manque

Pages discoloured, stained or foxed/
Pages décolorées, tachetées ou piquées

Coloured maps/
Cartes géographiques en couleur

Pages detached/
Pages détachées

Coloured ink (i.e. other than blue or black)/
Encre de couleur (i.e. autre que bleue ou noire)

Showthrough/
Transparence

Coloured plates and/or illustrations/
Planches et/ou illustrations en couleur

Quality of print varies/
Qualité inégale de l'impression

Bound with other material/
Relié avec d'autres documents

Includes supplementary material/
Comprend du matériel supplémentaire

Tight binding may cause shadows or distortion
along interior margin/
La reliure serrée peut causer de l'ombre ou de la
distorsion le long de la marge intérieure

Only edition available/
Seule édition disponible

Blank leaves added during restoration may
appear within the text. Whenever possible, these
have been omitted from filming/
Il se peut que certaines pages blanches ajoutées
lors d'une restauration apparaissent dans le texte,
mais, lorsque cela était possible, ces pages n'ont
pas été filmées.

Pages wholly or partially obscured by errata
slips, tissues, etc., have been refilmed to
ensure the best possible image/
Les pages totalement ou partiellement
obscurcies par un feuillet d'errata, une pelure,
etc., ont été filmées à nouveau de façon à
obtenir la meilleure image possible.

Additional comments:/
Commentaires supplémentaires:

This item is filmed at the reduction ratio checked below/
Ce document est filmé au taux de réduction indiqué ci-dessous.

10X	14X	18X	22X	26X	30X
<input type="checkbox"/>	<input type="checkbox"/>	<input checked="" type="checkbox"/>	<input type="checkbox"/>	<input type="checkbox"/>	<input type="checkbox"/>
12X	16X	20X	24X	28X	32X

The copy filmed here has been reproduced thanks to the generosity of:

Archives of Ontario
Toronto

The images appearing here are the best quality possible considering the condition and legibility of the original copy and in keeping with the filming contract specifications.

Original copies in printed paper covers are filmed beginning with the front cover and ending on the last page with a printed or illustrated impression, or the back cover when appropriate. All other original copies are filmed beginning on the first page with a printed or illustrated impression, and ending on the last page with a printed or illustrated impression.

The last recorded frame on each microfiche shall contain the symbol \rightarrow (meaning "CONTINUED"), or the symbol ∇ (meaning "END"), whichever applies.

Maps, plates, charts, etc., may be filmed at different reduction ratios. Those too large to be entirely included in one exposure are filmed beginning in the upper left hand corner, left to right and top to bottom, as many frames as required. The following diagrams illustrate the method:

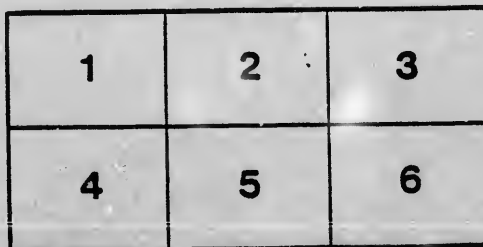
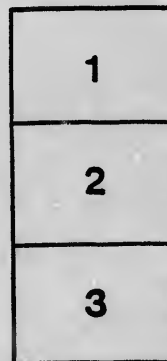

L'exemplaire filmé fut reproduit grâce à la générosité de:

Archives of Ontario
Toronto

Les images suivantes ont été reproduites avec le plus grand soin, compte tenu de la condition et de la netteté de l'exemplaire filmé, et en conformité avec les conditions du contrat de filmage.

Les exemplaires originaux dont la couverture en papier est imprimée sont filmés en commençant par le premier plat et en terminant soit par la dernière page qui comporte une empreinte d'impression ou d'illustration, soit par le second plat, selon le cas. Tous les autres exemplaires originaux sont filmés en commençant par la première page qui comporte une empreinte d'impression ou d'illustration et en terminant par la dernière page qui comporte une telle empreinte.

Un des symboles suivants apparaîtra sur la dernière image de chaque microfiche, selon le cas: le symbole \rightarrow signifie "A SUIVRE", le symbole ∇ signifie "FIN".

Les cartes, planches, tableaux, etc., peuvent être filmés à des taux de réduction différents. Lorsque le document est trop grand pour être reproduit en un seul cliché, il est filmé à partir de l'angle supérieur gauche, de gauche à droite, et de haut en bas, en prenant le nombre d'images nécessaire. Les diagrammes suivants illustrent la méthode.

Rec^d 23 Aug 88
M. J.

VOTERS LIST 1888

FOR THE
MUNICIPALITY
OF

AUGUSTA.

SCHEDULE OF POST OFFICES.

- | | | | |
|------------------|--------------------|---------------|--------------------|
| 1. Brockville. | 5. Bishop's Mills. | 9. Maynard. | 13. Ottawa. |
| 2. Maitland. | 6. Roebuck. | 10. Prescott. | 14. Smith's Falls. |
| 3. Algonquin | 7. Central Augusta | 11. Donville. | 15. Garreton. |
| 4. North Augusta | 8. Charleyville. | 12. Toronto. | 16. Glenmore. |
| | 17. Throoptown. | 18. Ventry. | |

1888.

PRESCOTT.

PRINTED AT THE PRESCOTT TELEGRAPH STEAM PRINTING HOUSE, OVER N. MILLER'S,
PRESCOTT, ONTARIO.

THE CITY OF BOSTON

MUNICIPALITY

ALPHA

◇ M
POLL
C
E
th
PART
ti

No. of
Roll

- 196 An
- 90 Be
- 108 Br
- 131 Br
- 129 Bu
- 89 Ba
- 125 Ba
- 150 Ba
- 209 Bl
- 18 Bc
- 124 Ba
- 55 Bb
- 17 Bc
- 169 Bc
- 15 Bc
- 16 Bc
- 184 Bl
- 34 Bc
- 210 Bc
- 85 Bc
- 220 C
- 221 C
- 33 C
- 23 C
- 159 C
- 112 C
- 111 C
- 204 C

128 D



VOTERS' LIST FOR 1888.

◇ MUNICIPALITY OF AUGUSTA ◇

POLLING SUB-DIVISION No. I.— Comprising the front two Concessions from the Town Line between Augusta and Edwardsburg, (exclusive of the Town of Prescott,) to the side line between lots No. 24 and 25.

PART I.—List of persons entitled to vote at Municipal Elections and Elections to the Legislative Assembly.

No of Roll	NAME.	juror	LOT.	CON.	Description.	P.O. Address
196	Anderson, Richard		pt 3	2	owner	10
90	Beaven, C W		pt 13 15	1	householder	10
108	Bradley, Isaac	j	pt 12	1	owner	10
131	Brown, Robt E	j	pt 11 12	2	owner	10
129	Buckley, James		pt 8 9 12 13	2	owner	10
39	Barton, Amos	j	pt 13 14	2	owner	10
125	Barton, Freeman.....	j	pt 14	2	owner	10
150	Brundage, Almeron.....	j	pt 6	2	tenant	10
209	Black, Alexander.....	j	pt 8	2	owner	10
18	Bowyer, George	j	c com	1	owner	10
124	Barton, Philander	j	pt 14	2	owner	10
55	Burns, James	j	pt 24	1	owner	2
17	Bennington, George		pt 19	1	landholder's son	10
169	Boyle, George	j	pt 6	1	owner	10
15	Bennington, John	j	pt 19	1	owner	10
16	Bennington, Alfred		pt 19	1	landholder's son	10
184	Black, John		pt 7	1	tenant	10
84	Birks, Charles	j	pt 13 17	3 2	owner	10
210	Black, Peter		pt 8	2	tenant	10
35	Birks, John F.....		pt 13 17	3 2	landholder's son	10
220	Conklin, Henry	j	pt 12 13 10	2 4 3	owner	9
221	Conklin, Geo W.....		pt 12 13	2 3	landholder's son	9
33	Collins, Francis	j	pt 17	2	owner	10
23	Conklin, Daniel		pt 21	2	owner	9
159	Cullen, Patrick.....		pt 9	1	tenant	10
112	Cooper, Johu	j	pt 11	1	owner	10
111	Cooper, James	j	pt 11	1	owner	10
204	Cowan, Charles.....		pt 3 4	2	owner	10
128	Dempsey, Aleck.....	j	pt 13	1	tenant	10

No. on Roll.	NAME.	Chro.	LOT.	CON.	Description.	P. O. Adres
47	Dalglish, Christopher...	j	pt 18 c com	2	owner	2
200	Davison, John		pt 2 3	2	owner	10
201	Davison, John, jr.....		pt 2 3	2	landowner's son	10
48	Dalglish, Thomas A		pt 18 c com	2	landowner's son	2
148	Dulmage, Phillip		pt 6	2	tenant	10
218	Egan, Patrick		pt 14	2 3	tenant	9
22	Everts, Oliver	j	pt 23 oth prop	2	owner	9
104	Easter, Abraham		pt 12	1	tenant	10
203	Eward, Joseph	j	pt 2 3	2 3	owner	17
21	Evertts, Timothy	j	pt 23 oth prop	2	owner	9
182	Easter, John	j	pt 8	1	tenant	10
92	Easter, Samuel		pt 13	1	tenant	10
185	Easter, William		pt 7	1	tenant	10
215	Eward, Thomas	j	pt 7 6	2	tenant	10
211	Fretwell, Phillip	j	pt 12 13	2	owner	9
1	Fox, Austin, sr.....		pt 24	2	owner	2
2	Fox, Austin, jr.....		pt 24	2	owner	2
67	Flanagan, George		pt 14	1	householder	10
117	Goodison, Robert.....		pt 11	1	owner	10
79	Gurnsey, Samuel.....	j	pt 17 18	1	owner	10
80	Gurnsey, Earnest.....	j	pt 17 18	1	owner	10
76	Hill, John		pt 13	1	tenant	10
81	Heck, George		pt 18	1	owner	10
143	Hanning, William		pt 7	2	tenant	10
97	Henry, George		pt 13	1	owner	10
71	Henry, John.....		pt 14	1	owner	10
72	Henry, Samuel.....		pt 14	1	landholder's son	10
118	Henry, William		pt 11	1	tenant	10
116	Hanewell, Rice.....		pt 11	1	tenant	10
64	Hill, Charles N		pt 14	1	owner	10
66	Henry, Robert		pt 14	1	householder	10
114	Henry, William		pt 12	1	tenant	10
58	Jones, Andrew, D	j	pt 22 22	2 1	tenant	2
9	Jones, Andrew	j	pt 22 23	1	owner	2
57	Jones, Solomon		pt 22 23	2 1	owner	2
10	Jouss, Harold		pt 22 23	1	landholder's son	2
184	Johnston, John		pt 2, toll prm	2	tenant	10
4	Keeler, Samuel.....		pt 24	2	owner	2
3	Keeler, Edwin	j	pt 24 23	2 1	owner	2
193	Kelly, John.....	j	pt 3 4	2	tenant	10
136	Keys, Allen.....	j	pt 9	2	tenant	10

No. on Roll.	Address
161	L
199	L
167	L
183	L
157	L
172	M
49	M
26	M
138	M
70	M
63	M
68	M
62	M
95	M
14	M
101	M
156	M
102	M
99	M
119	M
5	M
164	M
20	M
13	M
162	M
178	M
180	M
165	M
166	M
195	M
180	M
165	M
166	M
27	N
28	N
207	Pe
206	Pe
208	Pe
30	Pe
31	Pe
25	Pe
73	Pe
107	Pa
69	Pa
173	Pa
110	Pa
194	Q
198	Q

No. on Roll.	NAME.	Juris.	LOT.	CON.	Description.	P. O. Address.
161	Littlejohn, Wellington.		pt 8	1	tenant	10
199	Leonard, Alfred.....		pt 2 3	2	owner	10
167	Lane, James.....	j	pt 6 24 ot pro	1 3	owner	10
183	Littlejohn, Francis.....		pt 8	1	tenant	10
157	Lane, Abraham.....	j	pt 9	1	owner	10
172	Moran, Michael.....		pt 5	1	landholder's son	10
49	Micheaw, Joseph.....	j	pt 18	2	owner	10
26	Mowat, Richard.....		pt 20	2	landholder's son	1
138	Miller, Albert.....	j	pt 9 10	2	tenant	10
70	Myers, Edward.....	j	pt 14	1	owner	10
63	Murray, Francis.....	j	pt 13 14	1	owner	10
62	Moore, Samuel.....	j	pt 15 14	1	owner	10
95	Moore, James.....		pt 18	1	owner	10
14	Murdock, Patrick.....	j	Lot 20	1	owner	10
101	Miller, William.....		pt 12	1	owner	10
156	Miller, George.....		pt 6	2	owner	10
102	Miller, John.....	j	pt 12	1	tenant	10
99	Mullen, William.....	j	pt 12	1	tenant	10
119	McDermott, David.....	j	pt 10	1	owner	10
5	McLean, John.....	j	pt 24	1	owner	2
164	McCarthy, John.....	j	pt 8 9	1	landholder's son	10
20	McKenzie, Alexander...	j	pt 23	2	owner	2
13	McLean, James.....	j	pt 21	1	owner	2
162	McCarthy, John.....	j	pt 8 9	1	owner	10
178	McCartin, Hugh.....	j	pt 7	2	tenant	10
180	McCarney, James.....		pt 7	1	tenant	10
163	McCarthy, David.....		pt 9	1	owner	10
195	McCarton, Daniel.....	j	pt 2	2	owner	10
180	McLean, Levi.....	j	pt 12 13	2	tenant	10
165	McCarthy, William C...		pt 8 9	1	landholder's son	10
166	McCarthy, Edward.....		pt 8 9	1	landholder's son	10
27	Newans, Ambrose.....		pt 19	2	owner	10
28	Newans, John B.....	j	pt 20 21	2 3	owner	10
207	Perry, Robert.....		pt 5 6	2 3	owner	10
206	Perry, John.....	j	pt 5	2	owner	10
208	Place, John W.....		pt 7	2	owner	10
30	Pike, Wesley.....		c com	2	owner	10
31	Pike, Charles.....		c com	2	landholder's son	10
25	Price, Edward.....		pt 20	2	owner	1
73	Perrin, Robert.....	j	pt 15	1	owner	10
107	Patterson, James.....	j	pt 13	1	owner	10
69	Perrin, George.....		pt 14	1	householder	10
173	Polite, David.....	j	pt 5	1	tenant	10
110	Patterson, James.....		pt 12	1	tenant	10
194	Queen, James.....	j	pt 2 3	2	owner	10
198	Queen, James E.....		pt 2 3	2	landholder's son	

No. on Roll	NAME.	Initials	LOT.	CON.	Description.	P. O. Add's
181	Rooney, Edward		pt 8	1	tenant	10
141	Row, Edgar		pt 8	2	landholder's son	10
122	Russell, Edward		pt 9	1	owner	10
139	Row, John		pt 8	2	owner	10
140	Row, James		pt 8	2	landholder's son	10
214	Robinson, Alexander	j	pt 6 7	2	owner	10
216	Robinson, Matthew		pt 9 10	2	owner	2
56	Rockey, Jacob	j	pt 24	1	owner	10
146	Ryan, Samuel	j	pt 7 6	2	tenant	10
135	Row, Charles H.		pt 10 9	2	owner	10
134	Row, John M.	j	pt 10 11	2	tenant	10
132	Raycroft, Richard		pt 10 11	2	owner	10
133	Raycroft, James		pt 10 11	2	owner	10
191	Spicer, A		pt 16	2	tenant	10
77	Shewell, Edward	j	pt 17	1	owner	10
202	Samnders, Henry	j	pt 1	2	owner	2
61	Suider, William H.	j	pt 21	2	owner	9
219	Simpson, James	j	pt 11	2	owner	10
155	Smith, Robert		pt 4	2	owner	10
153	Smith, John		pt 5 6	2	owner	10
154	Smith, Robert 2nd	j	pt 4	2	owner	10
85	Smades, Jah Halla	j	pt 16	1 2	owner	10
86	Smades, Sandy S	j	pt 16	1 2	owner	2
44	Sterritt, David	j	pt 17	2	owner	10
120	Smades, Alexander	j	pt 10	1	tenant	10
43	Scott, John	j	pt 15	1	owner	10
36	Scott, Joseph W.	j	pt 15	2	owner	10
40	Scott, William		pt 15	2	owner	10
41	Scott, Eben		pt 15	2	landholder's son	2
45	Sterritt, John		pt 17	2	landholder's son	2
46	Sterritt, David H.		pt 17	2	landholder's son	10
205	Smith, James	j	pt 3 4	2 3	tenant	10
42	Scott, George		pt 15	2	landholder's son	10
78	Shewell, Harry E		pt 17	1	landholder's son	10
190	Trenholm, Henry	j	pt 16	2	owner	10
147	Tyrie, John		pt 6	2	owner	10
38	Torrence, Kennedy		pt 13	2	tenant	10
177	Wiser, E F		pt 7	2	landholder's son	10
175	Ward, Nesfield		pt 8	1	tenant	10
94	Willard, James		pt 13	1	tenant	10
60	Wilson, Samuel	j	pt 21	1	owner	2
145	Wiser, John P.		pt 7 8	1 2	owner	10
11	Wilson, Andrew		pt 21	1	owner	2
12	Wilson, John	j	pt 21	1	tenant	2
32	Whitney, Augustus	j	pt 18	2	owner	10
29	Whitney, Joseph	j	pt 19 21	2	owner	10

No. on Roll	Name
151	W
187	W
54	W
96	W
152	W
123	Y
50	Y
51	Y
52	Y
53	Y
83	Y
84	Y
87	Bl
149	Bl
222	Ca
115	Co
24	Fo
142	He
137	Hu
170	Jo
192	Ko
15	Mc
75	Mc
98	Mc
113	Mc
171	Mc
168	Mc
74	Mc
144	Mc
212	Pe
105	Pa
100	Ri
106	Sh

PART

No. on Roll.	NAME.	Lot.	CON.	Description.	P. O. Address.
151	White, William	pt 6	2	owner	10
187	Wiser, Harlow G.....	pt 6	2	owner	10
54	Winterson, Francis.....	pt 24	2	owner	2
96	Willard, George	pt 13	1	owner	10
152	White, William C.....	pt 6	2	owner	10
123	Yuille, Archibald.....	pt 10	1	owner	10
50	Young, Hugh.....	pt 19 20	2	owner	2
51	Young, William	pt 19 20	2	owner	2
52	Young, Robert	pt 19 20	2	owner	2
53	Young, Stephen	pt 19 20	2	owner	2
83	Young, Andrew	pt 18	1	tenant	10
84	Young, William J.....	pt 18	1	tenant	10

PART II.—Persons Entitled to Vote at Municipal Elections only.

87	Blakeloy, Miss	pt 13 15	1	owner	
149	Brundage, Rhoda.....	pt 6	2	owner	
222	Campbell, Thomas	pt 22 23	2	owner	
115	Couch, Mrs T	pt 11	1	owner	10
24	Fox, Sarah A	pt 21	2	owner	10
142	Henning, Catherine	pt 7	2	owner	10
137	Hunter, Robert	pt 9	2	owner	10
170	Johnston, Mary J	pt 6	2	owner	10
192	Kelly, Margaret	pt 3 4	2	owner	10
15	McKenzie, Edward.....	pt 2 3	2	owner	14
75	Merrington, Mrs S.....	pt 13	1	owner	10
93	Murray, Mrs	pt 13	1	owner	10
113	Mullen, Mary	pt 12	1	owner	10
171	Moran, Mrs Harriett....	pt 5	1	owner	10
168	McAuley, A J.....	pt 6	1	owner	10
74	Merrington, Eliza A....	pt 14	1	owner	10
144	Mullen, Alsino	pt 8	2	owner	10
212	Perrin, Eliza.....	pt 13 14 15	2 3	owner	9
105	Patterson, Mrs	pt 12	1	tenant	10
100	Rickey, Robert.....	pt 12	1	owner	10
106	Shaver, Annie	pt 11	1	owner	10

PART III.—Persons Entitled to Vote at Elections to the Legislative Assembly only.

NONE.

6 POLLING SUB-DIVISION NO. 2,

Comprising the Third and Fourth Concessions from the Town Line between Augusta and
Edwardsburg, to the side line between Lots No. 24 and 25.

No. on Roll	NAME.	LOTS.	CON.	Description.	P. O. Address
				owner	10
228	Atkinson, Robert.....	pt 24	3	owner	10
224	Atkinson, Daniel.....	pt 24	3	owner	12
317	Aider, Robert	pt 12 13	3	owner	11
350	Alkerton, John.....	pt 1	4	owner	11
403	Bradford Lincoln.....	pt 12	4	tenant	8
357	Barton, Stephen	pt 2	3	owner	11
388	Bass, Henry	pt 6	4	owner	11
338	Bower, Christopher.....	pt 4 5	4	owner	11
354	Bradley, Henry	pt 2	4	owner	8
308	Birks, Richard	pt 15 16	4	owner	8
398	Bass, John W	pt 10 11	5 4	owner	10
238	Bass, Asa F	pt 17 18	3	owner	10
292	Bass, Asahol.	pt 17 18 oth prop	3	owner	11
344	Bovaird, James	pt 4	4	owner	11
352	Bradley, John A	pt 3	4	tenant	10
247	Brown, Philander	pt 8	3	tenant	11
340	Brundage, Abraham ...	pt 2 5	4	householder	11
341	Brundage, Alfred.....	pt 2 5	4	tenant	8
394	Bradford, Albert	pt 10	4	tenant	8
401	Baker, Levi.....	pt 12	4	owner	
297	Cooper, William	pt 17	4	landholder's son	10
305	Conklin, John	pt 15	3	owner	9
232	Campbell, John	pt 21	3	owner	10
295	Cooper, David, sr.....	pt 17 oth prop	4	owner	8
402	Carson, George J.....	pt 12 13	4	owner	11
380	Cook, Richard	pt 7 8	4	owner	9
281	Conklin, Albert	pt 21	3	owner	10
384	Caddegan, John.....	pt 9	4	tenant	10
296	Cooper, David jr	pt 17 oth prop	4	landholder's son	10
306	Dulmage, Samuel C	pt 16 17	3	owner	9
307	Dulmage, John P.....	pt 16 17	3	landholder's son	9
367	Daniels, Wm N.....	pt 4 5	3	tenant	10
368	Daniels, Albert.....	pt 4 5	3	tenant	10
1065	Edward, John.....	pt 12	4	occupant	8
228	Everts, Horace.....	pt 22	3	owner	1
230	Everts, Hiram	pt 22	3	occupant	1
290	Fox, Charles.....	pt 18 c com	4	tenant	10
343	Froom, Erastus	pt 4 5	4	tenant	11
351	Fell, John N.....	pt 3	3 4	owner	11
371	Fell, Chester.....	pt 3 4	3	owner	10

No. on Roll	
252	Fr
364	Fe
242	Fe
331	GH
353	GH
267	Ha
232	Ha
345	Ha
289	Ha
266	Ha
302	Ha
226	Ha
372	Ha
258	Ha
254	Ha
287	Ha
264	Ir
256	Ja
282	Ke
281	Ke
283	Ke
293	Ke
333	Kn
342	Kn
335	Ku
336	Ku
358	Kn
359	Kn
396	La
345	Lo
395	La
227	La
236	La
397	La
237	La
327	La
347	Lo
365	La
268	Mu

No. on Roll.	NAME.	Acres	LOT.	CON.	Description.	P. O. Add'ss
252	Fretwell, Elison	j	pt 11	3	owner	9
364	Feil, Samuel J.....	j	pt 3 4	3	owner	10
242	Foster, Isaac.....	j	pt 5	3	owner	10
381	Glassford, James.....	j	pt 7 8	4	owner	10
353	Gledstone, Wm	j	pt 2	4	owner	11
267	Hanna, W E	j	pt 21	4	owner	10
232	Hanna, Benjamin E ...	j	Lot 24	4	owner	3
345	Holdon, Wm	j	pt 4	4	owner	11
289	Hall, Thos.....	j	c com pt 18	4	owner	10
266	Harna, John.....	j	pt 21	4	owner	10
302	Hough, George.....	j	pt 16	4	tenant	8
226	Hough, Lemuel	j	pt 24	3	tenant	10
372	Heary, Robert	j	pt 5	3	owner	10
258	Hodge, Charles W.	j	pt 13 14	3 2	owner	9
254	Hodge, Matthew	j	pt 12	3	owner	8
287	Haley, Samuel.....	j	pt 21 oth prin	3	owner	10
264	Irvine, Noble J.....	j	pt 23 22	4	owner	3
256	Jackson, Henry J	j	pt 11	3	owner	9
282	Keys, John	j	pt 19 c com	4 3	owner	10
281	Keys, Henry	j	pt 19	4	owner	10
283	Keys, George.....	j	pt 20 21	3	owner	10
293	Kennedy, Berrymar ...	j	pt 23	3	owner	10
333	Knapp, George.....	j	pt 6	4	owner	11
342	Knapp, Amos	j	pt 4 5	4	owner	11
335	Knapp, William H	j	pt 4 5	4	owner	11
336	Knapp, John H	j	pt 4 5	4	owner	11
358	Knapp, G W	j	pt 2	3	tenant	11
359	Knapp, Ezra A.....	j	pt 2	3	tenant	11
396	Lane, Calvin E.....	j	pt 9 10	4	tenant	8
345	Leslie, William W.....	j	pt 3 4 5	4	owner	11
395	Lane, Cornelius.....	j	pt 9 10 oth pr	4	owner	8
227	Lane, Wm	j	pt 24	3	owner	2
236	Lanc, Read.....	j	pt 18	3	owner	9
397	Lane, Ezra.	j	pt 9 10	4	landholder's son	8
237	Lane, Joseph	j	pt 18	3	owner	9
327	Lane, George W.....	j	pt 9 10	4	owner	10
347	Leslie, George W.....	j	pt 3	4	owner	11
365	Lamairo, Peter.....	j	pt 3	3	tenant	10
268	Murray, Thos.....	j	pt 21 2 3	4 6	owner	10

No on Roll	NAME.	Jurat	LOT.	CON.	Description.	P. O. Address
269	Murray, John.....		pt 21	4	owner	10
270	Murray, George.....	j	pt 21	4	owner	10
291	Mellifont, John.....	j	pt 18	4	owner	10
265	Mellifont, Walter W....	j	pt 22	4	owner	3
261	Mellifont, John A.....	j	pt 22 23	4	owner	3
286	McGivern, John.....		pt 20	3	owner	10
233	McCready, Saml G.....	j	pt 19 20	3	owner	9
255	Mc Gough, Anthony.....	j	pt 12 11	3	tenant	9
377	Polite, Stephen.....		pt 7	3	tenant	10
326	Polite, Sebra.....	j	pt 10 11	3	owner	10
332	Place, Joseph.....	j	pt 6	4	owner	11
303	Perrin, Alexander.....	j	pt 15	3	owner	9
304	Perrin, Wm.....	j	pt 14	3	owner	9
325	Place, Wright.....		pt 13 14	4 5	owner	8
259	Perrin, Amos G.....	j	pt 14 16	3 2	owner	9
337	Perrin, Francis.....	j	pt 5	4	owner	11
378	Polite, Judson.....	j	pt 1	2	owner	10
260	Perrin, Orrin M.....		pt 14 16	3 2	landowner's son	9
272	Quartes, Wm.....	j	pt 20	4	owner	10
273	Quartes, George.....	j	pt 20	4	owner	10
274	Quartes, Samuel.....	j	pt 20	4	owner	10
361	Rood, John.....		pt 2	3	owner	11
248	Row, Charles.....		pt 9	3	owner	10
375	Ralston, Andrew.....	j	pt 6	3	owner	10
391	Rankin, Alexander.....		pt 7 8	4	owner	11
392	Rankin, Adelbert.....		pt 7 8	4	owner	11
369	Read, Robert.....		pt 3	3	owner	10
362	Rickey, Willam.....	j	pt 1	3	owner	11
240	Reynolds, Edward.....		pt 2	3	owner	10
374	Robinson, William.....	j	pt 6	3	owner	10
390	Rankin, Hugh.....		pt 7 8	4	owner	11
356	Swart, John.....	j	pt 1	3 4	owner	11
373	Sodden, Stephen.....	j	pt 6	3	owner	10
244	Scott, Almerou.....		pt 7 8	3	landowner's son	10
381	Spicer, Amos.....		pt 8	3	tenant	10
243	Scott, David.....	j	pt 7 8	3	owner	10
387	Swarth, James.....	j	pt 1	4	owner	11
379	Scott, Joseph.....	j	pt 6 7 9	3	owner	10
386	Spicer, Edward H.....	j	pt 9	3	owner	10
251	Spicer, James.....	j	pt 9	3	owner	10
249	Spicer, Heury.....	j	pt 9 10	3	owner	10
250	Spicer, Chester.....	j	pt 9 10 12	3	tenant	10

No. on Roll.	
829	S
828	S
257	S
241	S
376	S
406	S
299	S
400	S
239	S
350	T
314	T
320	T
319	T
322	T
348	T
315	T
316	T
349	T
323	T
324	T
311	V
309	V
334	W
279	W
355	W
300	W
284	W
278	W
275	W
277	W
263	W
285	W
312	Y
234	Y

PART II.—Persons Entitled to Vote at Municipal Elections only.

No. on Roll.	NAME.	LOTS	CON.	Description.	P. O. Address
339	Chadwick, Ellen M.....	pt 2 5	4	owner	11
288	Collins, Miss Bridget ...	pt 21	3	owner	10
306	Daniels, Mary	pt 4 5	3	owner	10
229	Everts, Eliza	pt 22	3	owner	1
225	Hough, Mrs L	pt 24	3	owner	10
253	Jenkisson, Mrs.....	pt 11 12	3	owner	9
294	Kennedy, Martha	pt 17	4	owner	10
285	Lane, Julia	pt 18	3	owner	10
276	Murray, Mrs Jessie.....	pt 20	4	owner	10
271	Quartes, Mrs Jane	pt 20	4	owner	10
280	Quartes, Jane	pt 20	4	owner	10
389	Rankin, Martha	pt 7 8	4	owner	11
312	Young, Mary.....	pt 14	3	owner	8

PART III.—Persons Entitled to Vote at Elections to the Legislative Assembly only.

318	Bradley, Edward.....	pt 2	4	income	11
-----	----------------------	------	---	--------	----

Compre
Sixth
PART I

No on Roll
572 A
570 A
546 A
408 A
547 A
527 A
601 A
576 Ba
451 Ba
479 Ba
426 Ba
425 Ba
427 Ba
428 Ba
429 Ba
462 Ba
466 Ba
528 Ba
469 Ba
576 Ba
544 Ba
554 Ba
577 Ba
524 Ba
498 Ba
496 Ba
590 Ba
608 Ba
594 Ba
433 Ba
539 Ba
538 Ba
407 Ba
592 Ba
585 Ba
586 Ba
461 Ba
609 Ba
523 Ba
582 Ba
578 Ba
805 Ca
482 Ca
481 Ca
483 Ca
574 Ca
537 Cu
573 Ca
565 Co

11 POLLING SUB-DIVISION NO. 3,

Comprising from the Town Line between Augusta and Edwardsburg, to Lot No. 19 in the Fifth and Sixth cons.; and from said Town Line to the Side Line between Lots Nos. 6 & 7 in the 7th con.

PART I.—Persons entitled to Vote at both Municipal Elections and Elections to the Leg. Assm'y

P. O. Address	No on Roll	NAME.	LOTS	CON.	Description.	P. O. Address
		572 Attridge, John	pt 10 11	5 6	owner	11
11		570 Attridge, Thos	pt 10	5	owner	11
10		546 Alkerton, Thos	pt 2 3	5	tenant	11
		408 Anderson, Benjamin....	pt 19	6	owner	7
		547 Alkerton, Wm	pt 2 B	5	tenant	11
10		527 Alkerton, Thos.....	pt 5	5	owner	6
		601 Alberry, William.....	pt 12 13	5	owner	8
1		576 Barton, Samuel	pt 6	6	tenant	11
		451 Bovaird, Charles	pt 5	7	owner	6
		479 Barton, Samuel S	pt 13	8	owner	6
10		426 Barton, George.....	pt 3	7	owner	6
		425 Barton, Nathaniel	pt 2	6	owner	6
		427 Burk, Alexander, sr	pt 3 4	7	owner	6
9		428 Burk, Alexander, jr.....	pt 3 4	7	landholder's son	6
		429 Burk, James	pt 3 4	7	landholder's son	6
10		462 Bovaird, William.....	pt 6	7	owner	6
		466 Barton, George H	pt 8	6	owner	6
		528 Black, John.....	pt 14	5	owner	8
10		469 Bovaird, John.....	pt 9	6	owner	6
		576 Bell, Peter.....	pt 4	5	owner	11
		544 Barton, John N	pt 2	5	owner	1
		554 Bursee, Nelson.....	pt 5	5	owner	11
10		577 Baker, Robt J	pt 6 4 5	5	owner	11
		524 Baker, Theodore	pt 7	6	owner	6
		498 Buker, Melvin	pt 16 15	5 6	owner	8
10		496 Bain, Wm	pt 18	5	tenant	16
10		590 Brady, James.....	lot 14	6	owner	7
		608 Bain, David.....	pt 15	5	owner	7
		594 Barton, John.....	pt 9 10	5	owner	8
11		433 Brown, Josiah	pt 4	7	householder	6
		539 Barton, Samuel	pt 2	5	owner	6
		538 Barton, John.....	pt 2	5	owner	6
8		407 Ball, George M.....	pt 17	5	owner	16
		592 Barton, George.....	pt 8	5	owner	8
		585 Bass, Philander	pt 7	5	owner	10
Assembly		586 Bass, George W	pt 7	5	owner	10
		461 Barton, Charles W	pt 6	6	owner	6
		609 Bain, William T	pt 15	5	landholder's son	7
		523 Baker, John	pt 8	6	owner	11
		582 Bower, Samuel.....	e com	5	owner	11
11		578 Baker, Seymour.....	pt 5 6 4	5	landholder's son	11
		Caddigan, David	pt 7	5	tenant	11
		805 Cawfield, James	pt 15 16	6	owner	7
		482 Casey, John	pt 18	6	landholder's son	7
		481 Casey, William.....	pt 18	6	owner	7
		483 Casey, Thomas.....	pt 17	6	owner	7
		574 Caddigan, David	pt 5	5	owner	6
		537 Cumming, Levi	pt 2	6	owner	16
		573 Campbell, Joseph J.....	pt 5	5	owner	11
		565 Conlin, James.....	pt 9	5	owner	11

No. on Roll	NAME.	Units	LOT.	CON.	Description.	P. O. Address
600	Davison, Abraham		pt 9	5	tenant	11
				7	owner	6
415	Dunbar, David.....	j	pt 1	7	landholder's son	6
416	Dunbar, Andrew		pt 1	6	tenant	6
519	Davidson, Benoni.....	j	pt 10	6	owner	11
512	Davidson, Marcus	j	pt 8 9 10	6 8	owner	8
509	Davison, John	j	pt lot 9 10 11	5	owner	11
542	Davison, Thomas N.....	j	pt 1	5	owner	11
541	Davison, George		E corn p	5	owner	8
501	Dakins, Samuel.....	j	pt 16	6	owner	6
484	Drummond, John		E corn p	6 7	owner	9
605	Durrant, Charles.....		pt 14 19	5	owner	6
472	Davison, William J.....	j	pt 10	6	landholder's son	11
515	Davison, Marcus, jr ...		pt 9 10	6 8	landholder's son	11
516	Davison, William.....		pt 9 10	6 8	owner	6
463	Dunbar, G P.....	j	pt 8	7	landholder's son	11
517	Davison, Benoni.....		pt 9 10	6	owner	6
529	Durrant, Joseph.....		pt 14	5	tenant	6
522	Davison, Sylvester		pt 10 11	5		
474	Earl, Jacob M	j	pt 12 11	6 7	owner	6
473	Earl, Joel		pt 11	6	owner	11
526	Gallagher, James.....		pt 5	5	tenant	11
511	Gill, Thomas.....		pt 17	6	tenant	6
558	Goldsmith, George		pt 6	5	householder	10
557	Goldsmith, Henry.....	j	pt 6	5	owner	11
417	Gore, Morris.....	j	pt 1	7 6	owner	6
513	Gill, William.....		pt 10	6	tenant	6
480	Gallagher, Wilham.....	j	pt 12	6	tenant	7
431	Heck, Jacob		pt 4 1	7 8	owner	6
432	Heck, George		pt 4 1	7 8	landholder's son	6
536	Haley, Alpheus	j	pt 3 24	6	tenant	6
543	Hagan, John.....	j	pt 1 2	5	owner	11
438	Hutton, Wm		pt 3	6	tenant	6
412	Hutton, James	j	pt 2	7	owner	6
421	Hutton, Thomas	j	pt 2	7	owner	6
458	Johnston, John.....		pt 8	6	tenant	11
435	Johnston, Robt.....	j	pt 3 4 5	6	owner	6
549	Johnston, John.....	j	pt 4 5	5	owner	11
455	Jackson, Wm	j	pt 6	6	owner	6
456	Jackson, John.....	j	pt 6	6	tenant	6
424	Johnston, Andrew.....	j	pt 3	6	owner	6
550	Johnston, Robt J.....		pt 4 5	6	owner	6
465	Kelso, Robt W		pt 7	6	landholder's son	6

No. on Roll	Name
553	Ke
452	Ki
581	Ku
430	Ke
612	Ki
611	Ki
560	Ke
552	Ke
447	Ku
436	Ku
449	Ke
555	Ku
445	Ku
584	Le
583	Li
490	La
444	La
471	Mc
569	Mc
454	Mc
485	Mc
400	Mc
520	Mc
487	Mc
532	Mc
533	Mc
459	Mc
413	Mc
567	Mc
568	Mc
440	Mc
448	Mc
500	Mc
418	Ne
419	Ne
484	O'
492	O'
493	O'
494	O'
411	Pe
491	Pa
504	Pe

No. on Roll	NAME.	Initials	LOT.	CON.	Description.	P. O. Address
11	553 Kelly, Martin		pt 5	4	householder	11
6	452 Kingston, Thomas F....	j	pt 6 5	7 8	owner	6
6	581 Knapp, Jessie.....	j	pt 1	5	owner	11
6	430 Kelso, Thomas.....	j	pt 4	6	owner	6
11	612 Kingston, Cornelius.....		pt 14 12	5 6	landholder's son	7
8	611 Kingston, James	j	pt 14 12	5 5	owner	7
11	560 Kelly, William	j	pt 7	5	tenant	10
11	552 Kelley, James.....		pt 4 5 6	5	tenant	11
8	447 Knapp, Charles W.....		pt 5 7	8	owner	6
6	436 Kingston, Francis		pt 3	6	tenant	6
9	449 Keating, James		pt 5	7	tenant	6
6	555 Knapp, John.....	j	pt 5	6	owner	6
11	445 Knapp, Charles		pt 7	3	owner	6
11	584 Leslie, David W.....	j	pt 6	5	owner	11
6	583 Lindsey, Robert.....		pt 13 14	5 7	owner	8
	490 Lafavre, Gideon		pt 17	6	tenant	7
	444 Lawrence, Albert.....	j	pt 6 7	6 8	owner	6
6	471 McLean, Justus H.....	j	pt 10	6	owner	6
11	569 McCrea, Charles J		pt 7 9	5	landholder's son	11
	454 Mellon, Charles		pt 4	6	tenant	6
11	485 Murphy, John	j	pt 15 16 17	6	owner	7
6	400 McKinley, Andrew.....		pt 6	7	tenant	6
10	520 McRoberts, Samuel.....		pt 10	5	owner	11
11	487 McGrath, John.....	j	pt 15 16	6 5	owner	10
6	532 McSorley, Michael.....		pt 4	6	owner	6
6	533 McSorley, John		pt 3	6	owner	6
7	459 McKinley, Wm.....		pt 6	7	owner	7
	413 McSorley, Thomas		pt 1	6	owner	6
	567 McCrea, Charles		pt 9 7	5 6	owner	11
6	568 McCrea, Edward.....		pt 9 7	5 6	landholder's son	11
6	440 McKinley, William.....		pt 4	6	householder	6
6	448 McKinley, Hugh		pt 5	6	householder	6
11	500 McCarthy, William.....		pt 16	5	tenant	16
6	418 Newman, Joseph.....	j	E com	7	owner	6
6	419 Newman, J J		E com	7	landholder's son	6
11	484 O'Neil, James.....	j	pt 16 17	3	owner	7
11	492 O'Riley, Terrance	j	pt 17	5	owner	7
6	493 O'Riely, Miles	j	pt 18	6	owner	7
6	494 O'Rielly, Edward	j	pt 18 12	6	owner	7
6	411 Pepper, Wm		pt 16	5	tenant	16
6	491 Parks, Francis		pt 17	6	tenant	7
6	504 Perrin, Myer.....		pt 10	5	tenant	7

No. on Roll.	NAME.	Jurat.	LOT.	CON.	Description.	P. O. Add'ss
486	Perrin, Amos.....	j	pt 13 15pt13	6 5	owner	7
506	Perrin, Ebin	j	pt 11 12	5	owner	7
507	Perrin, Charles.....	j	pt 11 12	5	landholder's son	7
497	Perrin, Gurley, B.....	j	pt 16 17	5	owner	16
589	Perrin, John		pt 7	5	tenant	8
588	Perrin, Thomas		e com	5	tenant	11
561	Raycroft, Charles	j	pt 7 11	5 6	owner	11
551	Roche, Rev Edmund P.		pt 4 5 6	5	owner	10
475	Robinson, Thomas.....	j	pt 11	6 7	owner	6
548	Richardson, James	j	pt 5 4	5	owner	11
450	Robinson, James	j	pt 5 4	6 7	owner	6
478	Rrycraft, John		pt 12	6	owner	7
476	Robinson, James		pt 11	6 7	landholder's son	6
607	Steel, John		pt 15	5	owner	7
556	Star, Alden	j	pt 6	6	owner	6
467	Steele, William		pt 8	6	owner	6
468	Steele, Reuben.....	j	pt 8	6	owner	6
597	Stephenson, Thomas ...	j	pt 10 11	5	owner	8
598	Stephenson, Robert.....	j	pt 11	5	owner	8
442	Spero, Jchn.....		pt 5	6	owner	6
575	Spicer, Hiram.....		pt 5	5	owner	11
606	Shannon, Moses H		pt 14	5	owner	8
477	Toppin, Alex.....	j	pt 12	6 7	owner	6
540	Traverse, Patrick.....	j	pt 2	6	owner	6
502	Throop, Israel	j	pt 15 14 18	5 4	owner	8
499	Welsh, Edward		pt 16 14	5	owner	8
531	Wiley, John, jr.....	j	pt 15	6	owner	7
564	Welsh, Patrick	j	pt 8	5	owner	11
562	Whalen, Timothy	j	pt 8	5	owner	11
591	Whalen, John	j	pt 8	5	owner	11
568	Walsh, Thomas E.....	j	pt 8	5	owner	11
422	White, Nathaniel.....	j	pt 2	7 6	owner	6
423	White, David	j	pt 2	6	owner	7
489	Wilkins, Wm J.....	j	pt 17	6	owner	7
593	Walsh, George	i	pt 8	5	owner	8
596	Youker, Nathan		pt 10	5	landholder's son	8
602	Young, Rufus	j	pt 13	5	owner	8
595	Youker, Adolphus		pt 10	5	owner	8
604	Young, William		pt 14	5	tenant	8

No. on Roll.	Name
414	Du
534	Jol
420	Ke
559	Ke
610	Ki
580	Kn
464	Ke
488	Mc
470	Sm
409	Th

PART

441 Hu

PART II.—Persons Entitled to Vote at Municipal Elections only.

No. on Roll.	NAME.	Lot.	CON.	Description.	P. O. Address
7	414 Dunbar, Mary	pt 1	7	owner	6
7					
16	584 Johnston, Elizabeth	pt 3	5	tenant	6
8					
11	420 Kelso, Mary	pt 1 2	6 7	owner	6
	559 Kelly, Catharine	pt 7	5	owner	10
11	610 Kingston, Catharine	pt 12 14	5	owner	8
10	580 Knapp, Elizabeth	pt 1	5	owner	11
6	464 Kelso, Jane	pt 5	8	owner	6
11					
6	488 McGrath, Ellen	pt 15 16	5 6	owner	7
7					
6	470 Smith, Ann	pt 9	6	owner	6
	409 Throcp, Mary Ann	pt 18	5	owner	16

PART III.—Persons Entitled to Vote at Elections to the Legislative Assembly only.

7	441 Hutton, Wm		7	income	6
6					
6					
8					
8					
6					
11					
8					
6					
8					
7					
11					
11					
11					
11					
6					
7					
7					
8					
8					
8					

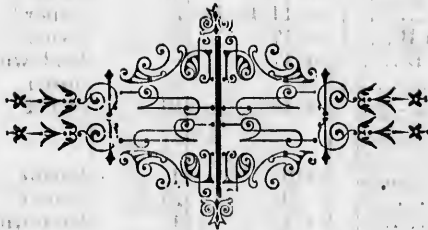

16
POLLING SUB-DIVISION NO. 4,

Comprising from the Town Line between Augusta and Edwaidaba g. to Lot No. 19 in the 8th, 9th and 10th concessions.; and from Lot No. 6 to Lot No. 19 in the 7th concession.

PART I.—Persons entitled to Vote at both Municipal Elections and Elections to the Leg. Assm'y

No on Roll	NAME.	Juors	LOT.	CON.	Description.	P.O. Address
799	Albery, Wm J.....		pt 15	3	owner	7
796	Albery, Wm.....		pt 17	7	owner	7
706	Alkerton, Benjamin	j	com	9	owner	3
794	Alberrv, Enoch W.....		pt 15 17	8 7	owner	7
728	Bovaird, Frederick	j	pt 8	7	tenant	6
624	Boyd, Joseph A		pt 16	10	landholder's son	5
628	Boyd, Joseph		pt 16	10	owner	5
780	Burns, Arthur.....	j	pt 12	3	owner	4
740	Black, Cornelius	j	pt 15 16 17	7 8	owner	7
720	Bovaird, John.....	j	pt 9 10	7	owner	6
724	Bateson, Thomas.....		pt 9	7	owner	6
722	Bovaird, Alex	j	pt 8	7	owner	6
781	Brown, Rufus		pt 15	7	owner	7
782	Brown, Samuel.....		pt 15	7	owner	7
727	Brown, Rufus	j	pt 9 10	7	tenant	6
719	Barton, George R.....		pt 7 9	6 7	owner	6
720	Barton, Norton E.....		pt 7 9	6 7	landholder's son	6
762	Cottom, Cæsar	j	pt 7	9	tenant	15
761	Cottom, Richard		pt 7	9	owner	15
699	Cooper, John.....	j	pt 1	10	owner	5
688	Cooper, Robert.....		lot 5 4	10 9	owner	15
689	Cooper, Robert.....		lot 5 4	10 9	landholder's son	15
689	Cooper, Samuel		lot 5 4	10 9	landholder's son	15
690	Cooper, Daniel.....		lot 5 4	10 9	landholder's son	15
684	Cullen, John.....	j	pt 14	10	owner	5
710	Codden, Patrick.....		pt 8 2	8	owner	6
711	Codden, Christopher	j	pt 2	8	owner	6
712	Codden, Christopher	j	pt 3	8	owner	6
714	Codden, William	j	pt 2	8	owner	6
718	Codden, Patrick.....	j	pt 3	8	owner	6
718	Codden, William	j	pt 3	8	owner	5
685	Cullen, Matthew		pt 13	10	owner	7
748	Connors, James	j	pt 14 15 18	7	owner	7
740	Cummings, Aaron B	j	pt 17	7	landowner's son	7
741	Cummings, Alias B.....		pt 17	7	owner	6
717	Connel, Richard	j	pt 7	7	owner	5
686	Cullen, Thos J		pt 18	10	owner	5
681	Dricott, James.....		pt 8	9	tenant	15
688	Doyle, Henry		pt 9	10	tenant	15
661	Dodge, James.....		pt 12	9	landowner's son	15
661	Diamond, George.....	j	pt 12 13	8 9	owner	15
662	Dodge, Albert.....		pt 12	9	landholder's son	15
802	Elliott, Thomas		pt 18	8	owner	7
665	Ferguson, Joseph.....		pt 8	10	landholder's son	15

No. on Roll. 641 F, 642 F, 646 F, 664 F, 792 F, 672 F, 678 F, 649 F, 648 F, 652 G, 782 G, 629 G, 757 G, 630 G, 658 G, 654 G, 784 G, 725 G, 769 E, 768 E, 666 E, 674 E, 676 E, 752 E, 622 J, 621 J, 620 J, 614 J, 619 J, 618 J, 644 J, 779 J, 808 F, 785 F, 804 F, 790 F, 659 F, 786 F, 767 D, 798 D, 687 D, 748 D

4,
8th, 9th

g. Assm'y

P.O.
Add'rs

No. on Roll.	NAME.	Junior	LOT.	CON.	Description.	P. O. Add'rs
	641 Ferguson, George.....		pt 7 10 11	10	owner	5
	642 Ferguson, Thomas.....	j	pt 11 7 10	10	owner	5
	646 Ferguson, James.....		pt 11 8	10	owner	15
7	664 Ferguson, John	j	pt 13 8	9 10	owner	15
7	792 Faucit, Chauncy	j	pt 18	8	owner	7
7	672 Ferguson, Thomas		pt 9	9	owner	15
	673 Ferguson, Albert.....	j	pt 9	9	owner	15
	649 Ferguson, Wm J.....		pt 11 8	10	landholder's son	5
6	643 Ferguson, George.....		pt 7 10 11	10	landholder's son	7
5						
5						
4	652 Garrett, Nathaniel		pt 10	10 9	owner	15
7	782 Gahan, Peter	j	pt 17	9	owner	4
6	629 Greer, John		pt 15	10	owner	5
6	757 Greer, Thomas L.....	j	pt 7	9	owner	15
6	630 Greer, Joseph		pt 15	10	landholder's son	5
7	653 Garrett, Robert H.....		pt 10	9 10	owner	15
7	654 Garrett, Joseph C.....		pt 10 9	9 10	landholder's son	15
6	784 Gahan, Patrick.....	j	pt 17	9	tenant	4
6	725 Gore, Patrick		pt 9	7	tenant	6
6						
15	769 Hall, James	j	pt 6	8	landholder's son	15
15	768 Hall, William	j	pt 6	8	owner	15
5	666 Hillis, Hanson	j	pt 14	9	owner	15
15	674 Hutton, William	j	pt 8 9	9	owner	15
15	676 Hutton, Thomas W.....	j	pt 8	9	tenant	15
15	752 Horton, Thomas		pt 18	7	owner	17
5						
6	622 Jones, Wesley		pt 17	10	landholder's son	15
6	621 Jones, Wm jr		pt 17 19	10	landholder's son	5
6	620 Jones, Wm sr	j	pt 17 19	10	owner	5
6	614 Jones, Robert	j	pt 16 17	9	owner	15
6	619 Jones, Thomas	j	pt 18	10	owner	5
5	618 Johnston, Robert.....	j	pt 20	10	owner	15
7	644 Johnston, Wm sr.....		pt 12 7	10	owner	15
7	779 Johnston, Wm	j	pt 11 14	8 9	owner	5
7						
6						
5	808 Kyle, John.....	j	pt 18 19 c com	9	owner	4
	785 Kirvin, Patrick.....		pt 13 14	8	owner	4
	804 Kyle, Wm J.. ..		pt 18 19 c com	9	landowner's son	4
15	790 Kinch, Abraham.....	j	pt 15 17	8 9	tenant	4
15	659 Kinch, George.....	j	pt 10	9	owner	15
15	786 Kirvin, John.....		pt 13 14	8	landholder's son	4
15						
	767 Langstaff, Wm.....	j	pt 7	8	owner	15
	798 Ludlow, William.....	j	pt 18	9	owner	7
7	687 Lauderdale, Paul.....	j	pt 6	10	tenant	15
	743 Ludlow, Francis.....	j	pt 16	7	tenant	7

son 15

No. on Roll	NAME.	Initials	LOT.	CON.	Description.	P. O. And's	No. on Roll
789	Lavery, Robert.....		pt 16	7	tenant	7	763
765	Langstaff, Shanly.....		pt 7	8	owner	15	655
742	Ludlow, John.....		pt 13	7	owner	7	657
							759
							734
					landholder's son	6	703
696	Morrison, George.....		pt 2	10	owner	5	658
694	Morris, Edward.....	j	pt 3 3	9 10	owner	5	656
695	Morrison, James.....		pt 2	10	owner	7	733
797	Murphy, Joseph.....	j	pt 18	8	owner	7	701
749	Murphy, Michael.....		pt 18 14	7 8	owner	7	702
745	Murphy, Charles.....		pt 17 18	7	owner	7	
747	McGrath, Patrick.....		pt 15 16 17	7 8	landholder's son	6	
729	McLean, Wesley.....		pt 11 12	7	owner	7	640
756	McLean, Horace.....	j	pt 13	7	owner	7	682
735	McLean, Solomon.....		pt 14	7	tenant	7	697
736	McLean, Guy L.....	j	pt 14	7	owner	7	698
730	McCready, Richard.....		pt 14	7	owner	7	648
750	McLean, James.....	j	pt 13	7	owner	7	684
754	McLean, Robert.....	j	pt 13	7	landowner's son	7	677
755	McLean, Elias.....		pt 13	7	owner	6	678
728	McLean, Joseph.....	j	pt 11 12	7	landholder's son	15	679
670	McElree, Samuel J.....		pt 10	9	owner	5	
700	McReynolds, John.....	j	pt 1 e c	10	owner	5	
625	McFadden, Alex.....	j	pt 16 17	10	owner	15	744
617	McRobert, John.....	j	pt 18 19	10	owner	15	787
775	McMullen, Richard.....	j	pt 11 10 14	8 9	owner	15	633
774	McMullen, Andrew.....	j	pt 10	8	owner	15	708
771	McMullen, James.....	j	pt 9	6	owner	15	707
772	McMullen, Wm.....	j	pt 9	8	landholder's son	15	751
773	McMullen, Richard.....		pt 9	8	owner	15	
649	McElree, John.....	j	pt 10 11	9 8	owner	15	
669	McElree, John sr.....		Lot 10	9	owner	15	691
667	McRoberts, Wm J.....	j	pt 15	9	landholder's son	5	
626	McFadden, Robert.....		pt 16 17	10	landholder's son	15	
776	McMullen, Albert J.....		pt 14 11	9	owner	6	770
715	Mealey, Joseph.....		pt 10	7	landholder's son	6	788
716	Mealey, Robert.....		pt 10	7	owner	15	789
628	McFadden, Hugh.....	j	pt 13	10	landholder's son	15	801
777	McMullen, George.....		pt 10 14	8 9	landholder's son	15	692
627	McFadden, James.....		pt 16 17	10	landholder's son	15	681
	McRoberts, Jas.....		pt 7	9	owner	15	718
753	McMann, Edmond.....		pt 18	7	owner	17	632
					owner	15	
693	Notel, James K.....	j	pt 4 3	9			683
							645
					tenant	11	
508	Perrin, Alfred.....		pt 9	7	owner	15	
778	Parks, Charles.....	j	pt 14	9	tenant	11	
509	Perrin, Robert.....		pt 10	7			
					landholder's son	15	
760	Roynolds, Joseph.....		pt 6 5	9			

P.O. Address	No on Roll	NAME.	Import	LOT.	CON.	Description.	P.O. Address
7		763 Reynolds, William.....	j	pt 6 5	9	owner	15
15		655 Reynolds, Jas.....		pt 11	9	owner	15
7		657 Reynolds, Geo.....		pt 18	9	landholder's son	15
		759 Reynolds, John.....		pt 6 5	9	owner	15
		734 Ruide, Jas.....	j	pt 15 16	7	owner	7
6		703 Robinson, Thos A.....		pt 1	10	owner	15
5		658 Reynolds, Richard.....		pt 11 18	9	landholder's son	15
5		656 Reynolds, Saml.....		pt 11 18	9	landholder's son	15
7		733 Ragsdale, Wm.....	j	pt 14	7	owner	7
7		701 Robinson, Wm.....		pt 1	10	owner	5
7		702 Robinson, Robt.....		pt 1	10 10	tenant	5
6							
7		640 Snodden, Robert.....	j	pt 10	10	tenant	15
7		682 Sophy, Stephen.....		pt 9	10	owner	15
7		697 Streight, John.....		pt 2 3	10	owner	5
7		698 Streight, Thos.....		pt 2 3	10	owner	5
7		648 Streight, Saml.....	j	pt 12 18	10	owner	15
7		684 Sophy, Anthony.....	j	pt 9	10	owner	15
7		677 Sophy, Sorrell.....		pt 8	10	owner	15
6		678 Sophy, Wm.....		pt 8	10	landholder's son	15
15		679 Sophy, Henry.....		pt 8	10	landholder's son	15
5							
5							
15		744 Thorpe, Jas.....		pt 17	7	owner	7
15		787 Townsell, John.....		pt 14	8	owner	4
15		633 Thorp, Richard.....		pt 14	10	owner	5
15		708 Taggart, John.....	j	pt 2	9	owner	6
15		707 Taggart, James.....		pt 1	9	owner	6
15		751 Thorpe, Thos.....	j	pt 18 19 c c	7	owner	7
15							
15		691 Vincent, Seymour.....		pt 4	9	owner	15
6							
15		770 Walker, Wm.....	j	pt 9	8	owner	15
6		788 Whalen, John.....	j	pt 16	9	owner	4
15		789 Whalen, Thos.....	j	pt 17 c com	8	owner	7
15		801 Whalen, Michael.....		pt 16	8	owner	7
15		692 Walker, Geo.....	j	lot 4	10	owner	15
15		631 Weir, Wm H.....	j	pt 15	10	owner	5
17		718 Whitley, Francis.....	j	pt 7	7	owner	6
		632 Wilson, J T.....	j	pt 15	10	tenant	5
15		683 Yeldon, Wm F.....		pt 9	10	tenant	15
		645 Yeldon, Wm.....	j	pt 7 12	10	tenant	15

PART II.—Persons Entitled to Vote at Municipal Elections only.

No. on Roll.	NAME.	Lot.	CON.	Description.	P. O. Address
787	Brown, Amelia.....	pt 15	7	owner	7
689	Blair, Mrs.....	pt 10	10	owner	15
721	Bovaird, Mrs. R.....	pt 8	7	owner	6
687	Connell, Wm.....	pt 9	10	owner	5
663	Diamond, Mary J.....	pt 12	9	owner	15
660	Dodge, Mrs.....	pt 12	9	owner	15
686	Ferguson, Geo.....	pt 6	10	owner	15
796	Guy, Mrs Sarah.....	pt 8 c com	8	owner	7
788	Gahan, Eleanor.....	pt 17	9	owner	4
675	Hutton, Sarah.....	pt 8	9	owner	15
781	Kennedy, Mary Ann....	pt 13	8	owner	4
764	Langstaff, Mrs.....	pt 7	8	owner	15
668	Minish, Mrs.....	pt 15	9	owner	15
645	Morris, Mrs. Maria.....	pt 2	9	owner	15
709	Rutherford, Mrs.....	pt 1	9	owner	6
705	Ragsdale, Mrs Ann.....	pt 1	9	owner	6

PART III.—Persons Entitled to Vote at Elections to the Legislative Assembly only.

671	Maud, B F.....	pt 10	9	wage earner	15
-----	----------------	-------	---	-------------	----

Comp
PAR
No on Roll
979
978
917
918
841
907
937
800
887
910
808
865
882
881
870
864
869
957
941
825
964
897
891
921
931
921
931
811
951
881
871
941
821
861
921
931
841
961
901

POLLING SUB-DIVISION NO. 5,

Comprising from Lot 94 to the Town Line between Augusta and Elizabethtown, in the 1st and 2nd Concession.

PART I.—Persons entitled to Vote at both Municipal Elections and Elections to Leg. Assembly.

P.O. Address	No on Roll	NAME.	Jurat	LOT.	CON.	Description.	P.O. Address
7 15 6		979 Ander-on, Rev G S.....			1	income	2
		978 Anderson, John.....			1	income	2
5		917 Burns, John.....		pt 25 oth prm	1	owner	2
		918 Burns, John J.....		pt 25 30	1	landholder's son	2
		849 Burns, Patrick.....	j	pt 28 29	1	owner	2
15		907 Bowyer, Daniel.....		pt 26 27	1	owner	2
15		937 Baker, James P.....		pt 29	1	owner	2
		806 Burritt, Albert.....		pt 28 29	2	owner	2
		887 Black, Elisha.....		pt 29	1	owner	2
15		910 Bius, Thomas.....		pt 28 29	2	owner	2
		808 Booth, Vincent.....		pt 28 60 31	2	owner	2
		865 Burns, Thomas.....		pt 33	1	owner	2
7		882 Burns, Timotny.....		pt 38	1	tenant	1
4		888 Byers, James.....		pt 35	1	owner	2
		870 Burns, James.....	j	pt 33	1	owner	2
		864 Byers, Charles.....		pt 32	1	owner	2
15		869 Brennan, Daniel.....		pt 33 34	1	owner	2
		957 Boyd, James.....		pt 30	1	owner	2
		943 Baker, Levi.....		pt 29	1	owner	2
4		822 Beltie, John.....	j	pt 37	2	owner	1
		963 Baker, James.....		pt 30	1	owner	2
15		897 Boyd, James.....		pt 30	1	tenant	2
		895 Clarey, Patrick.....		pt 30	1	owner	2
15		922 Cunningham, Adam....		pt 30	1	owner	1
15		934 Collins, Rufus.....		pt 30 29	1 2	owner	2
		923 Cranston, James.....		pt 29	1	owner	2
		935 Collins, Samuel.....		pt 29	2	owner	2
6		819 Collier, William.....	j	pt 34	2	tenant	1
6		950 Dumbrille, Frank.....	j	pt 30	1	tenant	2
		884 Dixon, David.....		pt 29 30	1	owner	2
		873 Dunham, Herbert S.....		pt 36	1	landholder's son	1
		872 Dunham, George S.....	j	pt 36	1	owner	2
		946 Dumbrille, Johu.....		pt 29 30	1	owner	2
		823 Dalton, George S.....	j	pt 38 37	2	owner	1
		862 Dunham, Francis.....	j	pt 30 31	1	tenant	1
		920 Doyle, Patrick.....		pt 29 34	1 2	owner	2
		930 Dalton, W.....	j	pt 29	1	owner	2
		842 Easton, Edward H.....		pt 30 31	3 2	tenant	2
		964 Elliott, William J.....		pt 30	1	owner	2
		965 Elliott, William C.....		pt 30	1	tenant	2
		893 Ellis, Thomas.....		pt 29 28	1	owner	2
		909 Easton, James E.....	j	pt 29	1	owner	2

ative Assembly

15

No. on Roll	NAME.	LOTS	CON.	Description.	P. O. Acres
999	Ellis, Thomas.....	pt 29	1	owner	2
841	Easton, Sidney.....	pt 30 31	3 2	tenant	2
955	Fox, William.....	pt 30 33	1	owner	2
876	Freeland, Henry.....	pt 37 36	1	owner	1
850	Farrell, Thomas.....	pt 28	1	tenant	2
879	Finden, Job.....	pt 37 38	1	landholder's son	2
851	Farrell, John.....	pt 28	1	owner	2
861	Fox, George.....	pt 25	2		
818	Gilpin, George.....	pt 35	2	owner	2
890	Grey Robert.....	pt 30	1	tenant	2
908	Giffin, Cyrus.....	pt 25	1	owner	2
858	Haley, William.....	pt 26 24 29	2	owner	2
860	Haley, Alexander.....	pt 25 29	1 1	owner	2
972	Hervey, Robert G.....	pt 30 31	1	owner	2
919	Haley, Thomas.....	pt 25 23 29	2 1	owner	2
863	Hunter, Peter.....	pt 25	2	owner	2
859	Haley, James.....	pt 24 25	2	landholder's son	2
977	Henderson, R C.....	pt 30	1	tenant	2
888	Jackson, Erastus.....	pt 30	1	owner	2
921	Kennedy, William.....	pt 29	1	owner	2
821	Landon, George F.....	pt 37	2	tenant	1
954	Lafontaine, Martin W...	pt 30	1	owner	1
820	Landon, Ziba M.....	pt 37	2	owner	1
824	Lockwood, Hiram.....	pt 36	2	owner	2
901	Livingston, John.....	pt 28	1	tenant	1
825	Landon, Alexander.....	pt 35	2	owner	2
900	Lewis, Rev Richard.....	pt 25 28	1	owner	2
904	Lemon, Charles B.....	pt 27 oth prm	1	owner	2
605	Lemon, Charles.....	pt 27	1	owner	2
906	Lemon, Hiram.....	pt 28 29	1	owner	2
880	Lyman, Wm B.....	pt 38	1	householder.	1
814	Maxwell, Wm J.....	pt 36 37	1	landholder's son	1
812	Maxwell, James.....	pt 36 37	1	owner	1
827	Murray, Toltord.....	pt 34	2	owner	1
828	Murray, Henry.....	pt 34	2	owner	2
962	Meehan, James.....	pt 30	1	owner	2
953	Maxwell, David L.....	pt 30	1	owner	2
835	Morey, Sydney.....	pt 32	2		

P. O. Address	No. on Roll.	NAME.	Incl.	LOT.	CON.	Description.	P. O. Address
		834 Murray, Charles B.....	j	pt 33	2	owner	1
		924 Mooney, John.....		pt 29	1	owner	2
		813 Maxwell, A M.....		pt 36 37	1	landholder's son	1
		916 McTaggart, Ebenezer...	j	pt 26 30	1	owner	2
		911 McCrea, James L.....	j	pt 30 31	2	owner	2
		807 McCulough, Joseph.....	j	pt 30 31	3	owner	2
		871 McEwan, William.....	j	pt 34 35	1	owner	1
		810 McCully, Andrew.....		pt 36 37 otpm	2 1	owner	2
		927 McMannis, Francis.....		pt 29	1	owner	2
		926 McManis, William.....		pt 29	1	tenant	2
		912 McCrea, Edward W.....		pt 30 31	2	landowner's son	2
		852 McKinn, John T.....	j	pt 27	2 1	owner	2
		857 Pearson, W F.....	j	pt 26	2	tenant	2
		877 Powers, Jacob.....	j	pt 37	1	owner	2
		902 Pearson, Albert.....		pt 25 27	1	owner	2
		853 Pearson, Wm H.....	j	pt 26 27 26 27	1 2	owner	2
		936 Palmer, Richard.....		pt 29	1	tenant	2
		903 Pearson, Simon M.....	j	pt 25 27	1	tenant	2
		819 Plunkett, James.....		pt 35	2	tenant	2
		854 Pearson, Wm F.....		pt 26 27 26 27	2 1	landholder's son	2
		855 Pearson, Herbert.....		pt 26 27	2 1	landholder's son	2
		958 Post, James H.....		pt 30	1	owner	2
		929 Palmer, Oscar W.....		pt 29	1	tenant	2
		982 Plunkett, Wilham.....		pt 30	1	tenant	2
		830 Robinson, David.....		pt 32	2	owner	1
		831 Robinson, Alexander...		pt 32	2	landholder's son	1
		966 Robinson, Richard.....		pt 30 31	1 2	owner	2
		875 Read, James.....		pt 36	1	householder	2
		931 Suddaby, James.....		pt 29	1	owner	2
		939 Smith, Wilham.....		pt 29	1	tenant	2
		826 Shepherd, Arthur W...	j	pt 34 35	2 3	owner	2
		832 Simpson, James.....	j	pt 32	2	owner	1
		846 Seeley, Philip.....		pt 27	2	owner	2
		845 Seeley, Robert.....	j	pt 26	2	owner	2
		816 Stewart, Joseph.....	j	pt 37 38	2	owner	1
		811 Smith, Robert.....		pt 36	2	tenant	2
		886 Steacy, Richard.....	j	pt 30	1	owner	2
		884 Thompson, James E...	j	pt 27 28	2	tenant	2
		941 Van Orman, Alpheus...		pt 29	1	owner	2
		948 Wells, William.....		pt 30	1	landholder's son	2
		817 Wright, Alexander.....	j	pt 37 38	2	tenant	1

No. on Roll.	NAME.	Jurat	LOT.	CON.	Description.	P. O. Address
971	Wells, Thomas R.....	j	pt 30 31	1	owner	2
847	Wood, John L.....		pt 29	2	owner	2
867	Wilson, Wm C.....	j	pt 32	1	tenant	2
868	Wi son, John.....	j	pt 32	1	tenant	2
809	Wood, Guy C.....		pt 30 31	2	owner	2
947	Wells, Isaac B.....	j	pt 30	1	owner	2
915	Ward, John B.....	j	pt 34	1	owner	2
84b	Wood, George N.....		pt 29	2	landholder's son	2

PART II.—Persons Entitled to Vote at Municipal Elections only.

942	Baker, Margaret.....		pt 29	1	owner	2
944	Baker, Mary.....		pt 29	1	owner	2
938	Boyd, Eliza.....		pt 29	1	owner	2
889	Collier, Elizabeth.....		pt 30	1	owner	2
837	Collier, Mrs.....		pt 32	2	owner	2
848	Dalton, Clarissa.....		pt 27 28	2	owner	2
856	Haley, Catherine.....		pt 26	2	owner	2
839	Howison, Eliza Mrs.....		pt 30 31	2 3	owner	2
878	Hargrave, Maagaret....		pt 37 38	1	owner	1
862	Hunter, Mary A.....		pt 25	2	owner	2
961	Lester, Mrs.....		pt 30	1	tenant	2
836	Murray, Mrs.....		pt 32	2	owner	2
866	Mallock, Mrs.....		pt 32	1	owner	2
951	Murry, Mrs.....		pt 30	1	owner	2
925	McCartin, Mrs.....		pt 29	1	owner	2
974	Sales, Margaret.....		pt 30	1	tenant	3
881	Shepherd, Robert Mrs.		pt 38	1	owner	2
928	Vaney, Mrs.....		pt 29	1	owner	2
949	Wells, Adeline.....		pt 29	1	owner	2

PART III.—Persons Entitled to Vote at Elections to the Legislative Assembly only.

980	Scarlet, Henry.....		Lot 30	1	wage earner	2
885	Dixon, Benjamin.....		pt 29	2	wage earner	2
918	McRea, George A.....		pt 30	2	wage earner	3

P
Compr
PART
No on Roll
1105 B
1091 B
1092 B
1118 B
1119 B
1028 B
1037 B
1098 B
1038 B
1039 B
1008 B
1004 B
1108 B
1120 B
1038 B
1034 B
1130 B
1040 B
1081 B
1035 B
1036 B
1029 Co
1099 Ca
1071 Co
1082 Ccl
1124 Cri
1111 Co
1118 Co
1050 Cal
1030 Co
1112 Co
1125 Cri
1082 Col
1147 Dav
1148 Dav
1075 Dur
1185 Ear
1068 Ear
1184 Ear
1067 East
1185 Ear
1064 Ear
1022 Ear
1142 Ear
1079 Fari

POLLING SUB-DIVISION NO. 6,

Comprising from the Town line between Augusta and Elizabethtown, to lot 24 in the 3rd and 4th Concessions, and to the Centre Commons in the 5th Concession.

PART I.—Persons entitled to Vote at both Municipal Elections and Elections to Leg. Assembly.

P.O. Address	No on Roll	NAME.	Jurors	LOT.	CON.	Description.	P.O. Address
2		1105 Boyd, Isaac.....		pt 33	5	owner	3
2		1091 Bradford, Richard.....		pt 36 30	5 4	owner	3
2		1092 Bradford, Hiram.....		pt 36	5	landholder's son	3
2		1118 Bishop, William J.....		pt 23 24	5	owner	16
2		1119 Bishop, Uriah A.....		pt 23 24	5	tenant	16
2		1028 Bissell, Moses.....	j	pt 32 31	1	owner	3
2		1037 Bissell, James.....		pt 34 35 36	1 5	owner	3
2		1093 Bradford, Edward S.....		pt 36	5	landowner's son	3
		1038 Bissell, Malcom H.....	j	pt 36	1 3	owner	3
		1039 Bissell, Wm J.....	j	pt 34	1	owner	3
		1008 Burrirt, Trueman.....	j	pt 29 27	3	owner	2
		1004 Burrirt, Sidney.....	j	pt 29	3	owner	2
		1108 Bishop, William.....	j	pt 19	6	owner	16
2		1120 Bishop, Levi.....		pt 23	5	owner	3
2		1033 Bissell, James B.....	j	pt33 34 35 36	1	owner	3
2		1034 Bissell, Charles H.....	j	pt33 34 35 36	1	owner	3
		1130 Bishop Uriah.....		pt 26 27	1 5	owner	3
2		1040 Bissell, Arza P.....		pt 34 35 36	4	landholder's son	3
2		1081 Bradford, Albert.....		pt 30	1	owner	3
2		1035 Bissell, John N.....	j	pt 33 34 35	1	owner	3
2		1036 Bissoll, Arthur.....	j	pt 33 34 35	4	owner	3
2		1029 Corbett, George.....	j	pt 32	4	owner	3
1		1099 Carpenter, Hiram.....	j	pt 36	5	owner	3
2		1071 Cole, Leander.....		pt 32 33	1 5	owner	3
		1082 Cole, Fred A.....		pt 32 33	4 5	tenant	3
2		1124 Crippin, Elisha.....	j	pt 24 25	5	owner	4
		1111 Connel, Sam.....	j	pt 22	5	owner	3
2		1113 Connell, James.....	j	pt 20 21 22	5	owner	3
2		1050 Cahill, James.....	j	pt 36 37	4	owner	1
2		1030 Corbett, John W.....		pt 32	4	landholder's son	3
2		1112 Connell, Wm S.....		pt 22 19	5	landholder's son	3
		1125 Crippin, Wm E.....		pt 21 25	5	landholder's son	3
3		1082 Coleborne, Ham.....		pt 30	4	tenant	3
2		1147 Dawson, Jas.....		pt 25 26	4	owner	3
2		1148 Dawson, George.....		pt 25 26	4	landholder's son	3
		1075 Durant, John.....		pt 30	5	tenant	3
		1135 Earl, Urban.....		pt 27 28	4 5	landholder's son	3
		1068 Earl, Nelson.....	j	pt 29 31	5	owner	3
		1134 Earl Edward.....	j	pt 27 28	4 5	owner	3
2		1067 Easter, Jacob.....		pt 29	4	tenant	3
		1135 Earl, Sheridan.....		pt 27 29	5 4	landholder's son	3
2		1064 Earl Rufus.....		pt 29	4	owner	3
		1022 Earl, Andrew.....	j	pt 30 29	4	owner	3
3		1142 Earl, Alonzo.....		pt 28	5	landowner's son	3
		1079 Farley, Abner.....		pt 30	4	owner	3

No. on Roll.	NAME.	LOT.	CON.	Description.	P. O. Addr's.
1011	Ferguson, Wm.....	pt 26	3	owner	2
1005	Ferguson, David.....	pt 28	3	owner	2
1007	Ferguson, Sam.....	pt 28	3	owner	2
1103	Fulford, Henry.....	pt 35	5	tenant	3
1115	Farley, Wm J.....	pt 21	5	tenant	3
1117	Fox, Thomas.....	pt 21	5	tenant	3
1141	Grice, Robert.....	pt 28	5	tenant	3
1123	Hornibrook, Wm.....	j pt 25 26	5	owner	3
1109	Halfpenny, Sam.....	pt 21	5	owner	16
1080	Hewitt, Wm.....	pt 30	4	owner	3
1128	Irvine, Andrew H.....	j pt 25 26	5 4	owner	3
1090	Kirkby, James.....	pt 35	5	owner	3
1100	Kirkby, Wilson.....	pt 35	5	owner	3
1102	Kirkby, Alfred.....	j pt 35	5	owner	3
1201	Kirkby, Jos W.....	pt 35	5	tenant	3
1059	Kirkby, Jos.....	pt 28	4	owner	3
1158	Lefebvre, John.....	j pt 32	5	owner	3
1077	Larry Hiram.....	i pt 29	4	owner	3
1057	Meehan, Thos.....	pt 29	5	owner	3
1096	Meehan, Wm.....	pt 38	5	owner	3
1097	Meehan, John.....	pt 38	5	landholder's son	3
1122	Montgomery, Wm.....	j pt 24 23	5	tenant	3
1110	Mylks, Manuel.....	j pt 20 21	5	owner	16
1121	Montgomery Sam.....	pt 23 24	5	owner	3
1131	Mathie, Buchanan.....	pt 27 28	5	owner	3
1132	Mathie, David.....	pt 27 28	5	landholder's son	3
1017	Mathie, David S.....	j pt 30 31	4	owner	1
989	Manhard, Milton.....	j pt 34	3	owner	16
1149	Moshier, Jas.....	c com pt 19	5	owner	16
1150	Moshier, Malcolm.....	j c com pt 19	5	owner	16
994	Moroy, Henry B.....	j pt 32	3	owner	1
993	Moroy, Rufus C.....	j pt 32	3	owner	1
1133	Mathie, Alfred.....	pt 27 28	5	landholder's son	3
1009	McLean, Robert.....	j pt 27	3	owner	2
1139	McNish, Andrew.....	j pt 28	5	owner	3
1084	McNish, Geo L.....	pt 29 30 32	1 3	owner	3
1085	McKenzie, Wm L.....	j pt 29 30	4	owner	3
1136	McLean, Ezra.....	pt 28 31	4 5	owner	9
1137	McLean, Philander.....	pt 28 31	4 5	owner	9
1094	McKinley, John.....	pt 37	3	owner	3

No. on Roll.	Name
1095	M
1056	M
1083	M
1025	M
1042	M
1010	M
1138	M
1061	M
1129	Ne
1058	Ne
1140	Ne
1048	Nic
1107	No
1049	Nic
1012	Ne
1070	Orr
1127	Orr
998	Pen
997	Pen
999	Pen
1152	Plac
1106	Fyk
986	Rea
988	Rea
984	Rea
1055	Ruth
983	Rath
987	Rea
985	Rea
1000	Stone
1001	Stone
1002	Stone
1008	Seele
1047	Shepl
1051	Searg
1027	Saunc
1073	Troop
1098	Tanny
1151	Throo
1104	Toppi

P. O. Add'ss	No. on Roll.	NAME.	Junior	LOT.	CON.	Description.	P. O. Add'ss
2	1095	McKenely, Wm	j	pt 37	5	tenant	3
2	1056	McNish, Geo.....		pt 29	5	owner	3
2	1088	McKinley, Henry.....		pt 80	4	owner	3
3	1025	Mosher, William.....	j	pt 81	4	owner	3
3	1042	Manhard George A		pt 86	3	tenant	3
3	1010	McDonald, Alexander .	j	pt 26 27	3	owner	2
	1138	McLean, William.....		pt 81	5	owner	3
3	1061	McLean, John N		pt 29	5	owner	3
	1129	Newell, William.....	j	pt 26	5	owner	3
3	1058	Newell, Hugh W	j	pt 29	4	owner	3
16	1140	Newell, James		pt 28	5	owner	3
3	1048	Nichols, George.....	j	pt 87	4	owner	1
	1107	Noblitte, Daniel.....	j	pt 82	5	owner	3
	1049	Nichols, Harry.....		pt 87	4	landholder's son	1
3	1012	Newans, Thomas.....	j	pt 25 26 21	3 2	owner	10
	1070	Orr, Wm.....		pt 29	5	tenant	3
3	1127	Orr, James	j	pt 24 23	5	tenant	3
3	998	Pennock, Charles.....	j	pt 81	3	owner	2
3	997	Pennock, Erastus.....		pt 81	3	owner	2
3	999	Pennock, Charles E		pt 81	3	landholder's son	2
3	1152	Place, Joseph	j	pt 30	5	owner	3
3	1106	Pyke, Patrick		pt 83	5	tenant	3
3	986	Read, Guy C.....	j	pt 85 86 87	3	owner	1
3	988	Read, Stewart	j	pt 85	3	owner	1
3	984	Read, Samuel.....		pt 37	3	owner	1
3	1055	Rutherford, Mark	j	pt 31	5	owner	1
16	983	Rath, William O J.....		pt 87, p w com	3 4	owner	1
3	987	Read, Wm C		pt 86 87	3	landholder's son	1
3	985	Read, F H		pt 86 87	3	landholder's son	1
3	1000	Stone, Edward.....	j	lot 80, pt 29	3	owner	2
1	1001	Stone, Charles.....	j	lot 80, pt 29	3	owner	2
16	1002	Stone, Peleg	j	lot 89, pt 29	3	owner	2
1	1008	Seeley, Lundy	j	pt 28 27	3	owner	2
1	1047	Shepherd, George.....		pt 84	4	owner	2
3	1051	Seargant, Samuel.....		pt w c	4	owner	3
2	1027	Saunders, James		pt 82	4	owner	3
3						tenant	3
3	1073	Troop, Wm	j	pt 80	5	landholder's son	3
3	1098	Fanny, Solomon.....	j	pt 86	7	owner	3
3	1151	Throop, James H.....	j	pt 29 80 31	5	owner	3
3	1104	Toppin, Thomas		pt 34	5	owner	3

No. on Roll	NAME.	ADDS	LOT.	CON.	Description.	P. O. Address
1071	Throop, Joseph A.....		pt 30 29	5	owner	3
1074	Throop, Marshall F....	J	pt 30	5	owner	3
996	Towsley, John.....		pt 33 32	5	landholder's son	1
1016	Thompson, Thomas....		pt 29	3	tenant	2
995	Towsley, Henry.....	J	pt 32 33	3	owner	2
1014	Thompson, Amos.....	J	pt 28 29	3	tenant	2
1021	Wright, Manly.....		pt 28	4	tenant	3
1154	Wright, William.....		pt 36	4	owner	1
990	Warner, James.....	J	pt 33	3	owner	1
991	Warner, John.....	J	pt 33	3	tenant	1
1053	Wright, John C.....	J	pt 36 37	4	owner	1
1023	Wright, Isaiah.....		pt 29 27 29	4 5	owner	3
1018	Wright, Asahael.....	J	pt 28 29 29	4 3	owner	3
1126	Wood, Robert.....		pt 23 24 25	5	owner	10
1060	Wright, James.....	J	pt 29	5	owner	3
1024	Wright, Frederick.....		pt 29 30 27	4 5	landholder's son	3
1063	Walker, Samuel, sr.....	J	pt 29	4	occupant	3
1088	Walker, Samuel, jr.....	J	pt 29	4	owner	3
1062	Walker, John.....	J	pt 33 29	5 4	owner	3
1052	Wright, Chelson.....	J	pt 33	5	owner	3
1089	Walker, James.....	J	pt 29 31 32	4 5	owner	3
1076	Walker, Hugh.....		pt 29	4	owner	3
1078	White, Frank.....		pt 30	4	owner	3
1019	Wright, Joseph.....		pt 29	4	landholder's son	3
1144	Ycung, Abraham.....		pt 25 26	3	tenant	10

PART II.—Persons Entitled to Vote at Municipal Elections only.

1013	Carson, Sarah G.....		pt 28 29	3	owner	1
1054	McLean, John.....		pt 35	4	owner	1
1045	McNish, J R.....		pt 35	3	owner	1
1041	Wright, Minerva.....		pt 36	5	owner	1
992	Warner, Frederick.....		pt 34	3	owner	1

PART III.—Persons Entitled to Vote at Elections to the Legislative Assembly only.

NONE.

Compr
6th
PART
No. on Roll
1186
1281
1185
1198
1315
1278
1289
1305
1290
1272
1297
1271
1270
1382
1274
1276
1277
1220
1207
1294
1213
1326
1217
1216
1330
1280
1184
1255
1325
1228
1181
1332
1215
1171
1210
1197
1318
1214
1204
1174
1196
1223
1218
1219
1233
1240

POLLING SUB-DIVISION NO. 7,

Comprising from the Centre Commons to Town line between Augusta and Elizabethtown, to the 6th and 7th Concessions, and from Lot No. 33 to the said Town Line in the 8th Concession.

PART I.—Persons entitled to Vote at both Municipal Elections and Elections to Leg. Assembly.

No. on Roll.	NAME.	Address	LOT.	CON.	Description.	P. O. Address.
1186	Alberry, Gurley C.....	j	pt 23 24	6	landholder's son	16
1281	Aaery, Rufus.....		pt 35 36	7	owner	3
1185	Alberry, George.....	j	pt 23 24	6	owner	16
1198	Aznoe, Charles.....		pt 21	6	owner	16
1315	Anderson, Robert.....		pt 34	8	tenant	14
1278	Bissell, Terrance.....		pt 32	7	landholder's son	4
1289	Bothom, Robert.....		pt 34	8	landholder's son	4
1305	Bates, Alpheus C.....	j	pt 33 34	8	owner	4
1290	Baldwin, William W....		pt 34 33	8	owner	4
1272	Briggs, Edward B.....	j	pt 33	7	owner	4
1237	Bissell, Reuben.....		pt 32 33	7	owner	4
1271	Baxter, Daniel S.....	j	pt 37 36	7	landholder's son	4
1270	Baxter, William.....	j	pt 37 36	7	owner	4
1332	Burns, Nicholas.....	j	pt 36	8	owner	4
1274	Briggs, Joseph.....		pt 34	7	owner	4
1276	Bissell, Edward.....		pt 33	7	owner	4
1277	Bissell, Benjamin L....	j	pt 33 32	7	owner	4
1220	Bennett, James.....		pt 27	7	owner	17
1207	Burke, James.....	j	pt 25	7	owner	4
1294	Bellamy, John B.....		pt 35 36	8 9	owner	4
1213	Bissell, Wm E.....	j	pt 31 32	7	owner	4
1326	Bartlett, Samuel.....		pt 34	8	owner	4
1217	Bulger, Patrick.....	j	pt 28	7	tenant	4
1216	Bulgor, Moses.....		pt 28	7	owner	4
1330	Briggs, John H.....	j	pt 34	8	owner	4
1280	Burns, Aaron.....	j	pt 35 36	8	owner	4
1184	Bolton, Sidney.....		pt 24	6	owner	4
1255	Bellamy, Charles E....		pt 37 36	8 9	landholder's son	4
1325	Beamish W J.....	j	pt 34	8	tenant	4
1228	Briggs, David.....		pt 32	6	owner	4
1181	Baker, William.....		pt 25	6	tenant	16
1332	Brennan, Wm.....		pt 34	8	tenant	4
1215	Cosgrove Michael.....	j	pt 28 30	7	tenant	4
1171	Coville, Stephen.....		pt 28	6	owner	16
1210	Carpenter, Daniel W... j		pt 33 34	8	owner	4
1197	Coville, Ezra.....		pt 21	6	landholder's son	4
1318	Chapman, John.....		pt 34	8	owner	17
1214	Cosgrove, James.....		pt 28 30	7	owner	3
1204	Cullen, Matthew.....	j	pt 21 23	7	owner	16
1174	Coville, David.....		pt 26	6	owner	16
1196	Coville, William.....		pt 21	6	owner	4
1223	Cook, Isaac G.....		pt 19 c com	6	owner	4
1218	Carling, William, sr... j		pt 26	7	owner	4
1219	Carling, Willam, jr....		pt 27	7	landowner's son	4
1233	Dales, William.....	j	pt 36 37 37. 6 7	6 7	owner	4
1240	Dixon, Henry.....	j	pt 22 27	6 7	owner	4

No. on Roll.	NAME.	JUDGES	LOT.	CON.	Description.	P. O. Add'ss
1241	Dixon, James.....		pt 60 31	7	owner	4
1200	Doyle, Thomas.....	j	pt 20	7 8	owner	17
1201	Doyle, James		pt 21	7	owner	17
1250	Dustin, Joseph.....		pt 25	6	owner	4
1249	Elliott, Thomas		pt 30	6	tenant	4
1317	Enniss, John.....	j	pt 34	8	owner	4
1320	Eyre, Thomas	j	pt 34	8	owner	4
1306	Earl, Robert		pt 34 33	8	owner	4
1202	Evans, John	j	pt 20 21	7	owner	17
1165	Easter, Henry		pt 28	6	owner	3
1258	Falkner, Libeus W.....	j	pt 35 36 34	7 6	owner	4
1180	Farley, Henry		pt 25	6	owner	16
1179	Farley, Anthony		pt 25	6	owner	16
1182	Farley, William		pt 30	6	owner	16
1226	Goodison, Luke		pt 31	6	owner	4
1232	Goodison, Thomas.....	j	pt 32	6	owner	4
1227	Goodison, Robert.....	j	pt 31	6	owner	4
1291	Greer, Nathaniel T.....	j	pt 33 34	8	owner	4
1233	Goodison, Robert.....	j	pt 33 34	6	owner	4
1188	Hare, Wm J		pt 23	6	landholder's son	4
1296	Haley, John	j	pt 37	8	owner	4
1301	Johnson, Charles E.....	j	pt 34	8	owner	4
1323	Joynt, John L		pt 34	8	owner	4
1297	Jenkinson, Geo.....		pt 34	8	owner	4
1269	Kirby, John		pt 26	7	owner	4
1255	Kidd, George.....		pt 37	8	owner	4
1279	Kerr, William	j	pt 34 35	8	owner	4
1242	Lenox, Calvin		pt 27 28	6	owner	4
1173	Lefevre, Gleason		pt 27	6	householder.	16
1172	Lefevre, Ezra.....	j	pt 27	6	owner	3
1161	Larry, Charles.....		pt 34	6	tenant	4
1160	Larry, Albert.....	j	pt 34	6	owner	4
1259	Landon, James.....	j	pt 35	6	owner	4
1299	Lang-taff, James.....		pt 34	8	owner	4
1168	Langley, William.....		pt 28	6	owner	3
1230	Lefevre, Joseph		pt 33	6	owner	4
1319	Love, Wm H.....		pt 34	8	owner	4
1200	Landon, Daniel.....	j	pt 35	6	owner	4

No on Roll	Name
1167	Lan
1231	Laf
1312	Mo
1266	Mo
1268	Me
1267	Me
1156	McK
1331	McC
1191	McG
1155	McK
1159	McK
1187	McK
1307	McL
1209	Now
1298	Nor
1205	O'N
1212	Oxle
1224	Plac
1178	Perr
1314	Par
1189	Plac
1190	Plac
1292	Peop
1292	Ritch
1321	Ray
1322	Ray
1199	Russ
1164	Rose
1158	Red
1316	Ralp
1169	Rose
1336	Sm
1254	Sal
1248	Sal
1225	Scot
1300	Stac
1245	Sal
1234	Sha

No. on Roll	NAME.	Intors	LOT.	CON.	Description.	P.O. Address
1167	Langley, Grant		pt 28	6	tenant	3
1231	Laflavre, Wm A.		pt 33	6	landholder's son	4
1312	Mott, Samuel		pt 34	8	owner	4
1266	Metcalfe, Robert		pt 35 36	8	owner	4
1268	Metcalfe, Wellington ...	j	pt 35 36 37	8 7	tenant	4
1267	Metcalfe, Alpheus		pt 37 36	8 7	tenant	4
1156	McKinley, James		pt 36	6	landholder's son	3
1331	McCrackin, David		pt 34	3	owner	4
1191	McGuin, Henry		pt 19 26	6	owner	16
1155	McKinly, John	j	pt 36	6	owner	3
1159	McKinley, Joseph	j	pt 35 37	6 5	owner	3
1187	McFadden, Robert		pt 23	6	owner	16
1307	McLean, Robert	j	pt 34	8	owner	4
1209	Nowlan, Patrick	j	pt 26	7	owner	17
1298	Norton, Samuel W.		pt 31	8	owner	4
1205	O'Neil, John	j	pt 23 24	7	owner	17
1212	Oxley, Joseph		pt 34	8	tenant	4
1224	Place, Thomas D.		pt 32	6	owner	3
1178	Perrin, James.		pt 25	6	owner	16
1314	Pardee, Frederick J ...	j	pt 34	8	owner	4
1189	Place, Geo L.		pt 23	6	owner	16
1190	Place, William		pt 22	6	owner	16
1292	Peoples, William	j	pt 29	7	owner	4
1292	Ritchie, Geo		pt 28	7	owner	
1321	Raycraft, John, sr.		pt 34 35	3	owner	4
1322	Raycraft, John, jr.	j	pt 34 35	8	owner	4
1199	Russell, James	j	pt 21	2	owner	7
1164	Rose, James		pt 28 29	6	owner	3
1158	Redmond, William		pt 38	6	owner	3
1316	Ralph, Theodore		pt 34	8	owner	4
1169	Rose, Charles		pt 28	6	owner	3
1336	Smith, Eli		pt 34	8	owner	4
1254	Salmon, Wm		pt 30	7	owner	4
1248	Salmon, Edward		pt 26	6	owner	3
1225	Scott, John		pt 33	6	owner	4
1300	Stacy, Wm	j	pt 34 34	8	owner	4
1245	Salmon, Wm		pt 26	6	owner	3
1284	Shaver, Allen		pt 34 33	6	owner	3

No. on Roll	NAME.	Sections	LOT.	CON.	Description.	P. O. Add's
1235	Stacey, George.....		pt 34 35	7	owner	4
1236	Stacey, William.....		pt 32 35	7	householder	4
1206	Trainer, Edward.....	j	pt 24	7	owner	17
1285	Totten, Samuel W.....		pt 33 38	8 6	owner	4
1284	Thorn, John.....		pt 34	8	tenant	4
1283	Thorn, Thomas.....		pt 34	8	owner	4
1333	Timlick, Alexander.....	j	pt 34	8	owner	4
1192	Tanny, Wm.....		pt 20 25	6	owner	16
1193	Tanny, John.....	j	pt 20 25	6	tenant	16
1175	Vout, Robert.....		pt 22	6	owner	16
1177	Vout, William.....		pt 20 21	6	tenant	13
1249	Vout, John.....	j	pt 26	6	owner	4
1251	Vout, James.....		pt 25	6	owner	4
1195	Wiley, William.....		pt 21	6	landowner's son	16
1176	Wood, Delbert.....		pt 20 21	6	owner	16
1194	Wiley, John.....	j	pt 21	6	owner	16
1302	Wilson, Joseph R.....		pt 34	8	owner	4
1262	Wright, Anson.....		pt 36 37	7	landholder's son	4
1170	Watkins, George.....		pt 28	6	tenant	3
1157	Wilson, Christopher.....		pt 36	6	owner	3
1256	Whitworth, George.....		pt 37	8	tenant	4
1261	Wright, Ashaek.....	j	pt 37 36	7	owner	4
1264	Walker, Philander.....	j	pt 38	7 6	owner	4
1252	Wright, George.....		pt 24	7	owner	4
1246	Wright, Wm B.....		pt 27	7	owner	4
1313	Warr3n, Thos E.....	j	pt 33 34	8	owner	4
1329	Whitworth, Thos J.....		pt 37	8	tenant	4
1162	Wood, Thos.....	j	pt 33 34	6	owner	3
1163	Wood, Geo.....	j	pt 33 34	6	landholder's son	3
1311	Whaley, Samuel.....		pt 33 34	3	owner	4
1304	Wetherhead, Thos H.....		pt 34	8	tenant	4
1228	Whitworth, Geo.....		pt 34	8	owner	4
1257	Whitworth, William.....	j	pt 27	8	tenant	4
1265	Walker, Pellisser.....		pt 38	6 7	landholder's son	4

PART II.—Persons Entitled to Vote at Municipal Elections only.

1221	Black, Elizabeth.....		pt 19	7	owner	4
1327	Blakelcy, Eliza.....		pt 34	8	owner	4
1334	Bellamy, Anthy.....		pt 34	8	owner	4
1288	Botnam, Hannah.....		pt 34	8	owner	4
1222	Black, Jane.....		pt 20	7	owner	17
1229	Briggs, David.....		pt 30	7	owner	19
1310	Culbert, John.....		pt 34	8	owner	1
1183	Duston, Mary E.....		pt 24 23	6	owner	3
1337	Dunn, Susan.....		pt 34	8	owner	4
1238	Dales, Elizabeth.....		pt 30	6	owner	4

No. on Roll	1211	Ken
No. on Roll	1243	Ken
No. on Roll	1203	O'K
No. on Roll	1303	Wh
PART I		
No. on Roll	1309	McL
No. on Roll	1308	Wa
PC		
Comprising the 9th		
PART I		
No. on Roll	1371	Acc
No. on Roll	1483	Bal
No. on Roll	1349	Bal
No. on Roll	1348	Bal
No. on Roll	1452	Bol
No. on Roll	1428	Bro
No. on Roll	1410	Bar
No. on Roll	1446	Bov
No. on Roll	1441	Bal
No. on Roll	1341	Bot
No. on Roll	1425	Bur
No. on Roll	1423	Bur
No. on Roll	1414	Bal
No. on Roll	1434	Bal
No. on Roll	1424	Bur
No. on Roll	1464	Bot
No. on Roll	1445	Bal
No. on Roll	1463	Bot
No. on Roll	1465	Bul
No. on Roll	1480	Che
No. on Roll	1450	Che
No. on Roll	1415	Cra
No. on Roll	1453	Cor

No. on Roll	NAME.	Juniors	LOT.	CON.	Description.	P. O. Address
1211	Kerr, Adeline		pt 34	8	owner	3
1248	Kennedy, Ellen		pt 22	7	owner	3
1208	O'Keefe, Mary		pt 27	6	owner	4
1808	Whitworth, Mary.....		pt 34	8	owner	4

PART III.—Persons Entitled to Vote at Elections to the Legislative Assembly only.

1809	McIntosh, George		pt 34	8	wage earner	4
1808	Warren, Thomas A.....		pt 34	8	wage earner	4

POLLING SUB-DIVISION NO. 8,

Comprising from the Town Line between Augusta and Elizabethtown, to the Centre Commons, in the 9th, 10th and 11th Concessions, and from Lot No. 34 to Centre Commons in the 8th Con.

PART I.—Persons entitled to Vote at both Municipal Elections and Elections to Leg. Assembly.

No. on Roll.	NAME.	Juniors	LOT.	CON.	Description.	P. O. Address
1371	Ac. land, Dudley	j	pt 20 19	9 7	owner	4
1488	Baldwin, Lester.....		pt 2 3 4	11	landholder's son	4
1349	Baldwin, Levi.....		pt 2 3 4	11	landholder's son	4
1348	Baldwin, Sherman	j	pt 2 3 4	11	owner	4
1452	Bolton, Chancy		pt 34 38	8 9	owner	4
1428	Brown, William	j	pt 21 12	9 8	owner	4
1410	Bar. Samuel	j	lot 28		owner	4
1446	Bowman, James.....		pt 37	9	owner	4
1441	Baldwin, Amos P.....		pt 37	9	owner	4
1341	Bobier, William	j	pt 37	9	owner	4
1425	Burns, John		pt 19	9	owner	4
1426	Burns, Thomas.....	j	pt 19	9	landowner's son	4
1414	Baldwin, Elijah	j	pt 27	9	owner	4
1434	Baker, Craveu	j	pt 26	9	owner	4
1424	Burns, George		pt 15 23	8	owner	4
1464	Botham, Samuel		pt 33	8	owner	4
1445	Baldwin, Eli		pt 37	9	tenant	4
1468	Botham, Charles		pt 33	8	owner	4
1465	Buker, Ethan.....		pt 33 34	8	owner	4
1480	Checkley, T F		pt 33	8	tenant	4
1450	Checkley, Richard T....	j	pt 33 34	8	owner	4
1415	Crafts, Wm.....	j	pt 22 23 24	9 10	owner	4
1453	Corr, Joseph.....		pt 34 33	9 9	tenant	4

No. on Roll	NAME.	Lot.	CON.	Description.	P.O. Address
1458	Corr, Thomas	pt 33	9	tenant	111
1461	Churchill, Thos	pt 33	9	owner	4
1459	Coleman, Rev A	pt 33 34	8	tenant	4
1888	Cullen, Matthew J	pt 25	7 8	landholder's son	17
1375	Cochran, Martin	pt 19	10	owner	17
1887	Cullen, James	pt 25	7 8	owner	17
1447	Corr, George	pt 34 32	9	owner	4
1469	Chellenw, Thomas	pt 33	8	tenant	4
1896	Colborn, Robert	pt 80 81	8	owner	4
1466	Connors, Thomas N	pt 33 34	8	owner	4
1456	Dunn, Andrew T	pt 32 33	9 8	owner	4
1437	Davis, John B	pt 34	9	owner	4
1340	Davis, Edward	pt 37 pt 37	10 9	owner	4
1388	Davis, John H	pt 35 36 36	9 10	owner	4
1361	Davis, Henry J	pt 24 25	10	owner	4
1330	Davis, Edward	pt 36	19	owner	4
1461	Donovan, D D	pt 33	8	owner	4
1419	Delaney, Edward	pt 19 20	8	owner	7
1445	Davis, George	pt 34	9	owner	4
1390	Delaney, Patrick	pt 26	8	owner	4
1389	Dake, Win H	pt 25	8	owner	4
1418	Davis, George J	pt 23 24	9	owner	4
1420	Delaney, Albert	pt 19 20	8	landholder's son	7
1443	Francis, John	pt 36 37	9	tenant	4
1435	Forrest, Cornelius	pt 30 29	8 8	owner	4
1885	Finnucan, James	pt 23 24	8 8	owner	17
1886	Finnucan, Samuel	pt 24	8	owner	17
1891	Fraser, Oliver	pt 27	8	owner	4
1860	Foxen, Matthew	pt 4 28	11 10	householder	4
1449	Forrest, Joseph	pt 31	9	owner	4
1405	Fornell, Charles	pt 33	8	owner	4
1484	Giffen, Whitfield	pt 2 3 4	11	tenant	4
1436	Gallinger, Matthew	pt 33 34	8 8	owner	4
1431	Hough, James G	pt 25 pt 25	0 8	owner	4
1448	Hough, Geo W	pt 31	9	owner	4
1350	Hare, Richard	Lot 1	11	owner	4
1854	Hart, William	pt 31 32	10	owner	4
1442	Horton, George	pt 36 37 38	9	owner	4
1439	Hough, David	pt 25 35	9	owner	4
1408	Hillis, James	pt 29	9	owner	4
1433	Hillis, James	pt 28	8	owner	4
1393	Hough, George	pt 23	8	owner	4
1394	Hough, Edwin	pt 29 30 31	8 8 8	landholder's son	4
1892	Hillis, Joseph	pt 28	8	owner	4

No. on Roll	Name
1395	Hobbs
1432	Hough
1422	Hickey
1403	Johnso
1460	Joynt
1376	Jones
1355	Korr, A
1358	King, J
1353	King, H
1406	Kyle, I
1377	Korr, J
1476	Lowar
1416	Langr
1430	Langr
1477	Lewan
1478	Lewar
1423	Ludlov
1463	Love, J
1400	Love, J
1373	Meach
1378	MeMar
1382	McMal
1475	Manha
1422	McGra
1397	McVoig
1398	McCul
1473	McBra
1471	McBra
1347	Myors
1472	Moffat
1403	Phillip
1363	Perciva
1366	Perciva
1364	Powell
1365	Powell
1429	Picken
1367	Perciva

No. on Roll.	NAME.	Minor	LOT.	CON.	Description.	P. O. Address
1395	Hobbs, Alexander.....	j	pt 29	8	owner	154
1432	Hough, Robert Knapp....		pt 25 26 27	9 8	landowner's son	154
1422	Hickey, James.....	j	pt 19	8	owner	117
1403	Johnson, John T.....		pt 32	8	owner	4
1460	Joynt, Robert L.....	j	pt 33	8	owner	4
1376	Jones, Samuel.....		pt 21	10	owner	145
1355	Kerr, Arthur.....		lot 7	11	owner	4
1358	King, Joseph.....	j	lot 8 9 33	11	owner	4
1353	King, Edward.....		pt 31 32	10	owner	4
1406	Kyle, Robert.....		lot 20	9	owner	4
1377	Kerr, Joseph.....		pt 21	10	tenant	4
1476	Leware, James E.....		pt 32 33	9	owner	4
1416	Langtree, Joseph.....		pt 22	9	tenant	4
1430	Langtree, Robert.....		pt 22 23 24	9	owner	4
1477	Lewars, Edward.....		pt 32 33	9	landholder's son	4
1478	Lewars, Wm G.....		pt 32 33	9	landholder's son	4
1423	Ludlow, George.....		pt 24	8	tenant	4
1463	Love, Joseph B.....		pt 33 34	8	owner	4
1400	Love, James.....		pt 31	7	owner	4
1373	Meach, Frank.....		pt 19	9	landholder's son	4
1346	Myers, John.....		pt 34 35	10	owner	4
1481	Miller, Thomas.....		pt 29	9	owner	4
1372	Meach, Thomas.....		pt 19	9	owner	4
1383	McMahon, Edmund.....		pt 22	7 8	owner	17
1374	McCoy, Robert.....	j	pt 19	10	owner	5
1378	McManniss, Patrick.....	j	pt 20	8	owner	17
1382	McMahon, William.....		pt 22	7 8	owner	17
1475	Manhard, James.....		pt 33	8	owner	4
1422	McGrath, Patrick.....		pt 24	8	owner	4
1397	McVeigh, Jason.....		pt 30	8	owner	4
1398	McCullough, John H.....		pt 31	8	owner	4
1473	McBratney, James.....		pt 34	8	owner	4
1471	McBratney, Samuel.....	j	pt 33	8	owner	4
1347	Myers, William.....		pt 34 35	10	landholder's son	4
1472	Moffat, George.....		pt 34	8	tenant	4
1408	Phillips, Wm B.....		pt 32	8	owner	4
1368	Percival, Samuel.....	j	lot 21 22	10	owner	4
1366	Percival, Roger.....		lot 22	10	owner	4
1364	Powell, Martin.....		pt 23	10	owner	4
1365	Powell, Wm.....		pt 23	10	tenant	4
1429	Pickens, John.....	j	pt 21 12	9 8	owner	4
5367	Percival, Matthew H.....		lot 22 pt 20	10	landholder's son	4

No on Roll	NAME.	Acres	LOT.	CON.	Description.	P.O. Address
1412	Ralph, Charles.....		pt 27	9	landholder's son	4
1454	Ralph, John S.....	j	pt 33 35	9 8	owner	4
1427	Russell, John.....		pt 19	9	owner	4
1411	Ralph, Wm.....		pt 27	9	owner	4
1412	Ralph, Richard.....		pt 27	9	landholder's son	4
1409	Ralph, John.....	j	pt 26 25	9	owner	4
1342	Steady, William.....		pt 37	9	tenant	4
1859	Steady, Joseph.....	j	lot 10 & c p 25 &	11 10	owner	4
1356	Steady, John.....		pt 29 30	10	owner	4
1363	Sunderladd, Thos.....		pt 23 24	10	owner	4
1351	Sunderland, Thomas ...	j	lot 5 6 33	11 10	owner	4
1352	Sunderland, Benjamin.	j	pt 33	10	owner	4
1345	Sunderland, Charles H.	j	pt 35 36	10	owner	4
1357	Steady, William.....		pt 30 29	10	landholder's son	4
1362	Sunderland, William ...		pt 24	10	owner	4
1380	Thorp, Arthur.....		pt 19 20	7	landholder's son	
1379	Thorp, Henry.....		pt 19 29 21	7 8	owner	4
1381	Thorp, Thos.....	j	pt 19 20	7 8	landholder's son	
1343	Warren, William B.....	j	pt 36	9	owner	4
1370	Wear, James.....	j	pt 20	10	owner	4
1401	Whaley, John.....		pt 32 33	8	owner	4
1462	Whaley, Timothy.....		pt 32 33	8	landholder's son	4
1462	Whaley, Samuel J.....		pt 33	8	owner	4
1899	York, Joseph.....	j	pt 31	8	owner	4

PART II.—Persons Entitled to Vote at Municipal Elections only.

1467	Aspinall, Elizabeth.....		pt 33 34	8	owner	4
1470	Baldwin, Anabella.....		pt 33	8	owner	4
1404	Fornell, Mary J.....		pt 33	8	owner	4
1369	Flocks, Mary.....		pt 4	11	owner	4
1384	Russell, Ellen.....		pt 21	8	owner	17
1344	Sutherland, Benjamin .		pt 34	10	owner	4
1482	Smith, Rebecca.....		pt 33	8	owner	4

PART III.—Persons entitled to Vote at Elections to the Legislative Assembly only.

1407	Colborne, Harvey.....		lot 30	9	wage earner	4
1438	Waddell, Wm.....		lot 34	9	income	4

I cer
qualified

I, Jon
County of
stitute a c
essment
of the Le
said year
Elections
said list,
preceding

Dated

To the

Municipality

s:

I certify that the aggregate number of names of persons upon the foregoing lists, qualified to serve as Jurors, is 602.

JOHN W. PLACE, Clerk.

I, JOHN WRIGHT PLACE, Clerk of the Municipality of the Township of Augusta, in the County of Grenville, do hereby certify that parts one and three of the within lists constitute a correct list, for the year 1888, of all persons appearing by the last Revised Assessment Roll of the said Municipality, to be entitled to vote at elections for members of the Legislative Assembly; and that parts one and two constitute a correct list for said year of all persons appearing by the said roll to be entitled to vote at Municipal Elections in the said Municipality; and I hereby call upon all electors to examine the said list, and if any omissions or other errors are perceived therein, to take immediate proceedings to have the said errors corrected according to law.

JOHN W. PLACE, Clerk of said Municipality,
Post Office, Prescott, Ont.

Dated this 6th day Aug. 1888.

To the
and

I, *J. W. Place*
of the
in the said U
That I di

