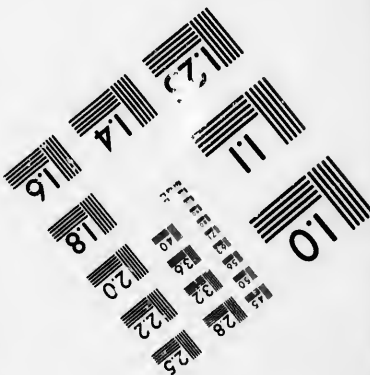
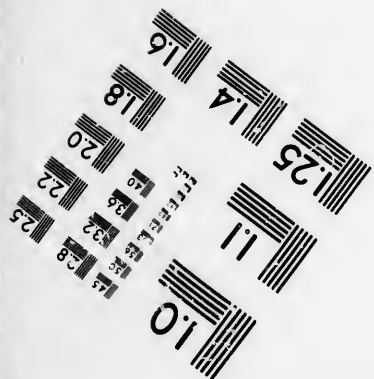
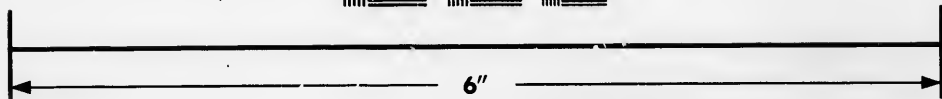
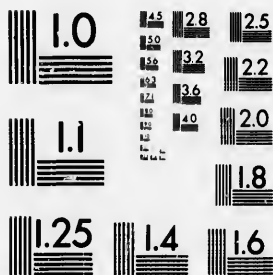

**IMAGE EVALUATION
TEST TARGET (MT-3)**



**Photographic
Sciences
Corporation**

23 WEST MAIN STREET
WEBSTER, N.Y. 14580
(716) 872-4503

**CIHM/ICMH
Microfiche
Series.**

**CIHM/ICMH
Collection de
microfiches.**



Canadian Institute for Historical Microreproductions / Institut canadien de microreproductions historiques

© 1985

Technical and Bibliographic Notes/Notes techniques et bibliographiques

The Institute has attempted to obtain the best original copy available for filming. Features of this copy which may be bibliographically unique, which may alter any of the images in the reproduction, or which may significantly change the usual method of filming, are checked below.

L'Institut a microfilmé le meilleur exemplaire qu'il lui a été possible de se procurer. Les détails de cet exemplaire qui sont peut-être uniques du point de vue bibliographique, qui peuvent modifier une image reproduite, ou qui peuvent exiger une modification dans la méthode normale de filmage sont indiqués ci-dessous.

- | | |
|--|--|
| <input type="checkbox"/> Coloured covers/
Couverture de couleur | <input checked="" type="checkbox"/> Coloured pages/
Pages de couleur |
| <input type="checkbox"/> Covers damaged/
Couverture endommagée | <input checked="" type="checkbox"/> Pages damaged/
Pages endommagées |
| <input type="checkbox"/> Covers restored and/or laminated/
Couverture restaurée et/ou pelliculée | <input type="checkbox"/> Pages restored and/or laminated/
Pages restaurées et/ou pelliculées |
| <input type="checkbox"/> Cover title missing/
Le titre de couverture manque | <input checked="" type="checkbox"/> Pages discoloured, stained or foxed/
Pages ocellées, tachetées ou piquées |
| <input type="checkbox"/> Coloured maps/
Cartes géographiques en couleur | <input type="checkbox"/> Pages detached/
Pages détachées |
| <input type="checkbox"/> Coloured ink (i.e. other than blue or black)/
Encre de couleur (i.e. autre que bleue ou noire) | <input checked="" type="checkbox"/> Showthrough/
Transparence |
| <input type="checkbox"/> Coloured plates and/or illustrations/
Planches et/ou illustrations en couleur | <input type="checkbox"/> Quality of print varies/
Qualité inégale de l'impression |
| <input type="checkbox"/> Bound with other material/
Relié avec d'autres documents | <input type="checkbox"/> Includes supplementary material/
Comprend du matériel supplémentaire |
| <input type="checkbox"/> Tight binding may cause shadows or distortion
along interior margin/
La reliure serrée peut causer de l'ombre ou de la
distortion le long de la marge intérieure | <input type="checkbox"/> Only edition available/
Seule édition disponible |
| <input type="checkbox"/> Blank leaves added during restoration may
appear within the text. Whenever possible, these
have been omitted from filming/
Il se peut que certaines pages blanches ajoutées
lors d'une restauration apparaissent dans le texte,
mais, lorsque cela était possible, ces pages n'ont
pas été filmées. | <input type="checkbox"/> Pages wholly or partially obscured by errata
slips, tissues, etc., have been refilmed to
ensure the best possible image/
Les pages totalement ou partiellement
obscurcies par un feuillet d'errata, une pelure,
etc., ont été filmées à nouveau de façon à
obtenir la meilleure image possible. |
| <input checked="" type="checkbox"/> Additional comments: [Printed ephemera] 1 sheet (verso blank)
Commentaires supplémentaires: | |

This item is filmed at the reduction ratio checked below/
Ce document est filmé au taux de réduction indiqué ci-dessous.

10X	14X	18X	22X	26X	30X
<input type="checkbox"/>	<input type="checkbox"/>	<input type="checkbox"/>	<input type="checkbox"/>	<input checked="" type="checkbox"/>	<input type="checkbox"/>
12X	16X	20X	24X	28X	32X

The copy filmed here has been reproduced thanks to the generosity of:

D. B. Weldon Library
University of Western Ontario
(Regional History Room)

The images appearing here are the best quality possible considering the condition and legibility of the original copy and in keeping with the filming contract specifications.

Original copies in printed paper covers are filmed beginning with the front cover and ending on the last page with a printed or illustrated impression, or the back cover when appropriate. All other original copies are filmed beginning on the first page with a printed or illustrated impression, and ending on the last page with a printed or illustrated impression.

The last recorded frame on each microfiche shall contain the symbol \rightarrow (meaning "CONTINUED"), or the symbol ∇ (meaning "END"), whichever applies.

Maps, plates, charts, etc., may be filmed at different reduction ratios. Those too large to be entirely included in one exposure are filmed beginning in the upper left hand corner, left to right and top to bottom, as many frames as required. The following diagrams illustrate the method:

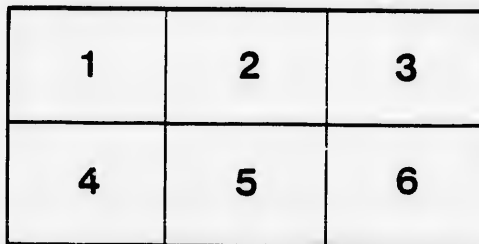
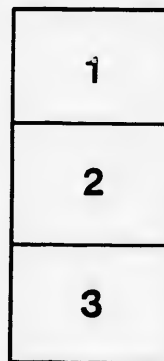

L'exemplaire filmé fut reproduit grâce à la générosité de:

D. B. Weldon Library
University of Western Ontario
(Regional History Room)

Les images suivantes ont été reproduites avec le plus grand soin, compte tenu de la condition et de la netteté de l'exemplaire filmé, et en conformité avec les conditions du contrat de filmage.

Les exemplaires originaux dont la couverture en papier est imprimée sont filmés en commençant par le premier plat et en terminant soit par la dernière page qui comporte une empreinte d'impression ou d'illustration, soit par le second plat, selon le cas. Tous les autres exemplaires originaux sont filmés en commençant par la première page qui comporte une empreinte d'impression ou d'illustration et en terminant par la dernière page qui comporte une telle empreinte.

Un des symboles suivants apparaîtra sur la dernière image de chaque microfiche, selon le cas: le symbole \rightarrow signifie "A SUIVRE", le symbole ∇ signifie "FIN".

Les cartes, planches, tableaux, etc., peuvent être filmés à des taux de réduction différents. Lorsque le document est trop grand pour être reproduit en un seul cliché, il est filmé à partir de l'angle supérieur gauche, de gauche à droite, et de haut en bas, en prenant le nombre d'images nécessaire. Les diagrammes suivants illustrent la méthode.

errata
to

pelure,
n à



32X

THE CELEBRATED

1879



FRENCH

This Excellent Stallion, from the best stock ever imported
this season as follows

MONDAY, he will leave his own stable (Mr. M...)
proceed to Hyde Park for noon; thence to Mill Rose, and remain over

TUESDAY, will proceed to D. McKellar's Hotel, K...

This Excellent Stallion, from the best stock ever imported

CELEBRATED



1879

WHEELER

er imported into the country, will stand for Mares
as follows:

Mr. Mark Barney's), Lot #3, Con. 3, Delaware, and
main over night.

otel, Komoka, for noon: thence to Delaware and

er imported into the country, will stand for Mares

this season as fol

MONDAY, he will leave his own stable (Mr. Mar) proceed to Hyde Park for noon; thence to Mill Rose, and remain o

TUESDAY, will proceed to D. McKellar's Hotel, K remain one hour at the Queen's Arms Hotel; thence to his own stable

WEDNESDAY, will proceed to Martin Weyler's, Weeks', Lot 49, Townline, Delaware, for the night.

THURSDAY, will proceed to Richard Piper's, Lot 6 to William Manning's, Lot 18, Con. 5, for the night.

FRIDAY, will proceed to William Laidlaw's, Lot 11 the Lamberth House, for the night.

SATURDAY, will proceed to John Detwiller's, Nor own stable, where he will remain until the following Monday morning.

This Route will be continued throughout the Sea

DESCRIPTION AND

Young French Hero Is a beautiful dappled bay, of only three years old, is over 16 an imported horse, which took eighteen first prizes and 6 second-class Young French Hero is from the celebrated Percheron, which was under use ever brought into Canada, because they are so nearly allied to the excellent qualities, viz., mildness of disposition, endurance, symmetry of kept. The French Hero breed is considered by all competent judges to be allied to the primitive stock.

TERMS

To insure, \$10, to be paid on 1st day of January, 1890. Season mares, at time of service. Insured mares must be returned regularly to the h trying mares and not returning them, will be charged for the season. E charged whether in foal or not. All accidents at the risk of the ow

JOSE

Delaware, May 13th, 1879.

never imported into the country, will stand for Kares
season as follows:

ple (Mr. Mark Barney's), Lot 23, Con. 3, Delaware, and
and remain over night.

r's Hotel, Komoka, for noon; thence to Delaware, and
to his own stable, and remain over night.

Weyler's, Lot 11, Con. 2, for noon; thence to Thomas

Piper's, Lot 6 A, Con. 5, Westminster, for noon; thence

llaw's, Lot 11, Con. 4, Westminster, for noon; thence to

ewiller's, North Street, for noon; thence return to his
Monday morning.

hout the Season, Health and Weather permitting.

AND PEDIGREE.

apped bay, of splendid action and good bone and muscle, and although
s old, is over 16 hands in height. He was sired by Old French Hero,
d 6 second-class prizes at the different shows in France. The dam of
which was undoubtedly the most valuable breed of horses for general
rly allied to the primitive Arab that they inherit from him many of his
nce, symmetry of form, and graceful action, being compact and easily
petent judges to be an improvement on the Norman, being more closely

TERMS.

Season mares, \$8, payable the last round. Single leap, \$5, to be paid
regularly to the horse, or they will be charged as seasonmares. Persons
or the season. Persons disposing of their mares before foaling will be
sk of the owner. Groom's Fee, 50 cents, to be paid at time of service.

JOSEPH JORDAN, Proprietor and Groom.

(Advocate Steam Job Presses, Mitchell.)



