The Toronto World.

FOURTH YEAR. TUESDAY MORNING, OCTOBER 23, 1883. PRICE ONE CENT

LANDING OF LANSDOWNE.

A RUMOR OF A DYNAMITE PLOT PROVES UNFOUNDED.

The Marquis of Lorne Meets Him on the Circassian — Flashing Rockets and Cheering Crowds Meet Him.

LONDON, Oct. 22.—Much surprise is created by despatches from America stating, it is alleged, Canadian detectives have unearthed an unmistakable clue of a plot of dynamiters to murder Lord Lansdowne when he lands at Quebec. Despatches from Quebec say the report that dynamiters were bent on making an attack on Lord Lansdowne caused the greatest excitement there. The police informed Lord Lorne and the dominion ministers of a plot to attack the coming governor-general, and a cabinet council was hastily summoned. It met on Sunday and discussed the means to prevent a hostile demonstration.

QUEBEC, Oct. 22.—The Marquis of Lansdowne arrived here at 9.10 p.m. The government steamer Druid with all the cabinet ministers on board put off to meet her, as soon as she was moored they boarded the vessel. Lord Lorne presented the party, and they all immediately left the vessel and returned to the city except the governor-general, who remained to make arrangements for swearing in to-morrow and to talk over official business. The Circassian had rough weather with strong easterly gales all the voyage until the last two days. The vice-regal party were prostrated most of the way over. Rockets were fired from the Druid and Circassian and from both sides of the river. No hostile demonstration of any kind occurred, and a large crowd on the Levis wharf cheered lustily as the steamship came to her moorings.

The vice-regal party in full are as follows: The Marquis of Lansdowne, the Marchioness of Lansdowne, Lord Kerry, Lord Charles Fitzmaurice, Lady Evelyn Fitzmaurice, Lady Beatrice Fitzmaurice and governess, Hon. H. Anson, A. D. C., Lady Florence Anson, H. Strathfield, Mr. A. J. Galpin and servants in attendance upon his lordship and suite.

After being sworn in, Lansdowne will receive the citizens' address, and then leave by special train.

A. & A. S. RITE.

Important Gathering of Freemasons in Hamilton.

HAMILTON, Oct 22.—The annual session of the supreme council, ancient and accepted Scottish rite (adjourned from the 17th at Montreal), began this morning at the Masonic hall, James street. There were present Ill. Bro. Hutton, 33°, sovereign grand commander of the dominion of Canada; Ill. Bro. John Ellis, lieutenant commander; Ill. Bro. John W. Murton, 33°, secretary-general; Ill. Bro. Hugh A. McKay, treasurer-general; Hugh Murray 33°; Wm. Reid, 33°; Ill. Bro. B. D. Babcock, 33°, Cleveland, and E. T. Carson, 33°; Cincinnati, deputies from supreme council of northern jurisdiction; C. N. Bell, 32°, Winnipeg; G. J. W. Guy, 32°, Montreal; J. M. Gibson, 32°; James Robertson, 32°; J. J. Mason, 32°; R. K. Hope, 32°; David McLellan, 32°; Wm. Carey, 32°. A large number of other brothers arrived this evening.

A $30,000 Fire in Montreal.

MONTREAL, Oct. 22.—Fire broke out at 11 o'clock this morning in the grain and flour warehouses of J. McDougall, on Mill street on the bank of the canal. One of the warehouses was completely destroyed with its contents and the other is very badly damaged. The loss will be about $30,000. Insured in the Northwest Union on buildings for $10,000, in the Liverpool & London & Globe on contents for $4000, in the Royal on contents for $5500. A high wall of McDougall's warehouse fell on the roof of Peck, Benny & Co.'s nail factory, carrying with it the machinery on both flats. There was little damage by fire to this building as the brigade soon extinguished it. An insurance policy in the Liverpool & London & Globe for $4000 will probably cover the loss. There is no clue to the origin of the fire.

Caps and Gowns at Victoria College.

COBOURG, Oct. 22.—Dr. Nelles' reception to the matriculants and undergraduates of the University of Victoria college took place Friday evening.

It is stated that Mr. Ryckman, son of Rev. Dr. Ryckman, has taken all round honors and won three scholarships. This achievement is unprecedented.

The agitation among the students asking the college authorities to render compulsory the douning of the regularly prescribed cap and gown continues unabated. A memorial has been presented to the faculty, signed by three-fourths of all the undergradustes, requesting the enforcement of this time-honored practice.

Want Their Money Back.

MOUNT FOREST, Oct. 22.—Dan Cummings, hotelkeeper of this town, has got himself in hot water over the Guelph lottery swindle. Cummings was foolish enough to act as agent for Murphy, and disposed of several tickets to his friends. Cummings sent on the money to Murphy in due course, but those who purchased the tickets found out the fraud and now demand their money back from Cummings, who of course cannot hand it over. Suit is threatened against the agent.

The Papal Delegate at Quebec.

QUEBEC, Oct. 22.—His excellency Dom Henri Smeulders the papal delegate accompanied by the clergy of the city and surrounding parishes made his solemn entry into the Basilica this afternoon. The delegate gave the papal benediction and officiated at the elevation of the host

LATEST SPORTING NEWS.

Myers Takes the Cake.

NEW YORK, Oct. 22.—L. E. Myers, the athlete, ran a mile to-day in 3 min. 31 4-5 secs., beating all former records. [If this despatch is correct, he beats all former records considerably. The record was 4 min. 16 1-5 sec., made by Cummings at Preston, Eng., on May 14, 1881.

Oarsman Elliott beats Weisgerber.

WHEELING, W. Va., Oct. 22.—The three mile race to-day between Elliott, champion of England, and Weisgerber was won by the former in 21.35 by two lengths. Weisgerber claimed Elliott fouled him. The referee disallowed the claim.

SWEETNESS AND LIGHT.

Arrival of Mathew Arnold at New York—Something about Philistines.

NEW YORK, Oct. 22.—The steamer Servia with Mathew Arnold on board arrived here to-day.

Apropos of Mathew Arnold's visit to America, Professor Beers writes appreciatingly of his ideas and aims in the Open Letters of the November Century. "The truth is that Mr. Arnold's Philistine is identical with what we know in America as the practical man; the man who is impatient of 'theories,' and who brings everything to the test of utility; who does not care for 'the things of the mind' except in so far as they minister to immediate practical ends. * *

"Now, I think it is evident why we need not be overmuch disquieted by the reflection that the mass of Americans are Philistines. Mr. Arnold's vision of a transformed society in which the Philistine shall have been utterly abolished out of the land is, it is to be feared, an unattainable though a beautiful ideal. The rough work of the world has got to be done by men and women who have small leisure for the study and pursuit of perfection—even perhaps of moral perfection—and to whom a disinterested concern for the things of the mind will always be an impossibility. They have got to think of their business, and to find their happiness in it rather than in self culture. And if their life outside of their business, if their religion, their amusements, etc., seem to the man of fine culture and wider horizons to be unsatisfactory, humdrum and full of 'immense ennui,' he should not therefore call them hideous, though he may legitimately enough try to show them a better way. We cannot all of us employ our spare moments in reading Greek poetry."

A CLUE TO CHARLIE ROSS.

The Secret That Died With a Man Who Was Lynched Near Cheyenne.

PITTSBURG, Pa., Oct. 22—A telegram has been received from St. Louis stating that a new clue has been found to Charlie Ross. This is corroborated by a statement by a gentleman from Wyoming territory, who says that Henry Mosher, brother of the Mosher who admitted kidnapping Charlie, was lynched near Cheyenne five weeks since for murder. Mosher begged that his life be spared for twenty four hours, and said that he would give the world information for which it had been seeking for years. He admitted having the custody of a person held for a ransom for more than a year. He is said to have been driven to the far west by the hot pursuit of detectives. The time he asked was not allowed by the lynchers, and the secret died with him.

PHILADELPHIA, Oct. 22.—A letter from Charlie Ross' father says the "clue" has turned out like all the rest.

The Northern Pacific Stocks.

NEW YORK, Oct. 22—Private settlements in Northern Pacific were made to-day. A pool of 5000 shares have paid twenty per cent to be let off. The room traders' loss is estimated at $200,000. Villard's friends state he has 240,000 shares Northern Pacific pfd. Villard said this afternoon, "I am not prepared to say whether or not the necessary three and a quarter of the preferred stock has been secured in favor of the new issue of bonds; I have not examined the transfer books."

A Strange Story From Wisconsin.

BLACK RIVER FALLS, Wis., Oct. 22—While the funeral service of Miss Lena Richman, daughter of a wealthy German, was in progress, on the fourth day after her supposed death, Dr. Baxter of Milwaukee obtained leave to resuscitate her, and succeeded so well that she rose from her coffin with a terrible shriek. In conversation with friends she says that while in a trance-like condition she realized with unspeakable agony that she was being prepared for the ground but could do nothing.

Crushed to Death in a Mill.

RICHMOND, Va., Oct. 22.—On Thursday an aged lady living near New Garden went to McRae's mill, a short distance from her home to have a bushel of corn ground. Finding the mill not at work and the miller at his dinner near by, she commenced to put the corn into the hopper, and put the mill in motion. By some means she was caught in the machinery, and had her head crushed out of shape by the trunnel head of the mill.

A Conscientious Man's Suicide.

FLEETWOOD, Pa., Oct. 22.—Jas. Madeira, aged 52, worth $25,000, shot himself dead last night. He was troubled because the chapel he was building would cost more than the amount subscribed. Madeira superintended the work personally and wore the skin off his hands in handling bricks. He left $500 to help to pay the debt on the chapel.

Killed After Many Escapes.

TROY, N. Y., Oct. 12.—Daniel Shaw was killed by the cars at Hoosick Falls yesterday. At various times in his life three wells caved in upon him. While suffering from fits he has been pulled from railroad tracks a number of times. He was thrice struck by trains, and the second time his eye was knocked out, and returning home he was seized with a fit and fell upon a red hot stove.

Incendiarism at St. Paul.

ST. PAUL, Minn., Oct. 22.—Shortly after midnight the livery stable of Peter Burkey was burned; loss $6000. At the same time C. B. Thurston & Sons' carriage and farm implement warehouse and saleroome were totally destroyed. Many other buildings were damaged by water; loss $35,000. A number of incendiary fires have been started in this city during the past week.

Tired of Minstrel Life.

MILWAUKEE, Oct. 22.—Minnie, the 16-year old daughter of Joseph Baldwick, a Chicago gentleman of means, ran away with a minstrel show. Disgusted in a week, she left the company in Milwaukee, spent three weeks as a waiter in a restaurant and one as a domestic servant, and then wrote home asking to be taken back. Now she is at home forgiven.

Supposed Loss of Life on the Lake.

ROCHESTER, Oct. 22.—The barge Pacific was picked up by a tug off Charlotte this morning. All hands were saved. Four other barges in charge of the tug Caribou broke away in the gale. One is supposed to have gone down with all hands.

Three Men Drowned.

NEWPORT, Va., Oct. 22—The sloops Sally and Little Josie collided this afternoon, and the latter capsized. Three men were drowned.

BEARS ON WALL STREET.

A Big Fight Yesterday—Opinions of New York Papers.

WALL STREET, Oct. 22, 3 p.m.—Stocks closed, after a buoyant spell, with a weaker feeling caused by a bear attack, but it was not as successful as the previous assaults on the market. The telegram has a rumor that a corner is threatened in Louisville and Nashville railway shares, which advanced sharply to-day.

NEW YORK, Oct. 12.—The Post says that the turn in the speculative temper of the market which began on Thursday is developing new forces from day to day. There are some indications that the success of the bears has betrayed them into into over selling other stocks besides Jersey Central and Northern Pacific preferred. It is claimed that Union Pacific and Michigan Central are to a considerable extent in that position, and there are also indications that the fight on the Jersey Central is not ended yet.

Excitement on the stock exchange at one time to-day was intense and sharp. The rise and activity in Villards caused a general rush by the bears for other active stocks. About midday there was a regular bear panic, and the shorts in their anxiety to cover rushed prices up on themselves. It was rumored at this time that Union Pacific, Oregon, Transcontinental and other heavily oversold stocks were to be "twisted." After 1 p.m. there was a reaction caused by heavy sales for profit. This was followed by another buying movement, but in the last half hour the bears made vigorous attacks on the whole market and depressed prices ½ to 2½ per cent in the general list and 4½ to 9 per cent in Villards. The result of the day's trading showed a considerable advance over Saturday at closing prices.

The Commercial says some of the largest banking houses in the city have advised their customers from month to month to invest. Among the bankers, who are said to have shared this view, are mentioned Drexel, Morgan & Co., Winslow, Lanier & Co., Kuhn, Loebe & Co., August Belmont & Co. There is little doubt that a combination of some of the leading capitalists was formed last week to protect certain securities.

BURNED TO DEATH.

Two Lives Lost at a Fire in Annapolis.

ANNAPOLIS, Oct. 22.—A fire broke out this morning in Basils block, near the market. Ten houses and nine store rooms were destroyed. Two lives were lost, Charles Legg and his aged aunt, Miss Lizzie Watkins, whom Legg, after he was out, went back to save. The aggregate losses are $43,000.

Canadians Mobbed at Oswego.

OSWEGO, Oct. 22.—A week ago, Rathbun & Co. of Desoronto, Ont., brought a large number of laborers from Canada, and several foremen were appointed special policemen. On Saturday one of the specials was struck by a stone, and last night a house was fired on and stones thrown at the building in which the Canadians were housed. The Canadians returned the fire, but no one was injured. This morning 200 longshoremen appealed to the Canadians to quit work, but the Canadians refused to do so. Serious trouble is apprehended.

A late despatch says that some of the Canadians have agreed to go home and no serious trouble is now apprehended.

Searching for Missing Sailors.

SANDWICH, Mass., Oct. 22—A dory was found on Scarton beach this morning, answering the description of that lost from the schooner Helen M. Crosby. A diligent search is being made for the eight missing sailors. The Crosby was one of the fishing fleet damaged in a storm off Princeton, Mass., on Saturday night.

PRINCETOWN, Mass., Oct. 22.—Additional particulars of Saturday night's gale are coming in. It is reported that the Chatham vessel lost her captain and twelve men. The boat went out with the men after mackerel. After the squall struck nothing was seen of them.

Ravages of Yellow Fever.

WASHINGTON, Oct. 22—The surgeon of the marine hospital service at Brownville, Tex., Oct. 8, reports that yellow fever has appeared at Da Paz Capital, Lower California. Cholera has disappeared from the states of Campeche, Labacco and Oaxaca, but a famine is feared on account of the failure of the crops. At San Blez yellow fever is still doing its deadly work. Business is suspended at Sonara. Two telegraphers and ninety-five railroad workmen have died.

SAN FRANCISCO, Oct. 22.—A gentleman from Guaymas reports that yellow fever of a most virulent type is still prevailing there. Col. Correa of the Mexican army is among the victims. At Hermosillo the disease is still raging. The number of deaths is greater than reported. Among the poorer classes the distress is fearful.

A Passage Steamer on Fire.

NEW YORK, Oct. 22.—The steamer Heindal, from Copenhagen to this port, was reported off Fire Island signalling for assistance and on fire. She has now arrived with 308 passengers. On Oct. 21 smoke was discovered coming from the lower main hold and steam was turned on to keep the fire down. The cause or extent of the fire is not yet ascertained.

A later despatch says the fire was probably caused by the ignition of a quantity of matches in the hold. The passengers and baggage were safely removed. The vessel has been beached and water is being poured into the hold.

Cremated After Burial.

WASHINGTON, Penn., Oct., 22—Marcus Kronberg, a Hebrew, died at Chicago on Aug. 4 last. His dying wish was that his body be cremated. For this purpose the corpse was embalmed. Finally the family concluded to bury it. Two or three weeks ago, thinking they had not done right, they had the body exhumed and cremated.

Fatal Railway Accident.

GLEN'S FALLS, Oct. 22.—The train due here at 4 o'clock from Albany ran off a trestle near Fort Edward, and was thrown down the embankment. Three persons were killed and twenty-one badly injured, one fatally.

A Dynamiter Denounced as a Traitor.

BROOKLYN, N. Y., Oct. 22—The Eagle publishes a four column letter from James McDermott in which he denounces O'Donovan Rossa as a traitor to the Irish cause. He asserts that some dynamite prisoners have made propositions to the government.

LATEST FROM THE EAST.

ACTIVE HOSTILITIES IMPENDING BETWEEN FRANCE AND ANNAM.

China Said to be Interfering—Two More Colliery Explosions in England—Earthquake Shocks—Arrest of Russian Officers for Treason.

Advices from the east indicate that active hostilities are impending between the French troops and the Black Flags. For some time the residents of Haiphong, Tonquin, were in fears of an attack from about a thousand pirates in the vicinity. There was a French garrison at Haiphong, small, but considered strong enough to repel any attack that that might be made. Reinforcements were anxiously awaited, as it was feared the Black Flags would soon assume offensive operations. Meanwhile there was great activity in the Chinese camp to the north of Hanoi. Later on French gunboats arrived, and drove away the pirates who were menacing Haiphong. The French forces at Hanoi also made preparations for a decisive action against the Black Flags at Bacninh; but it is reported that their operations were delayed by the discovery of forts there, mounted with Krupp guns, and too strong to be taken by assault. Advices from Yumnan confirm the report that the Chinese are assisting the Black Flags at Annam, who number 3000 exclusive of those in the garrison at Bacninh and Sontay.

The latest despatch from Paris says the situation in Tonquin is most serious, and if the French attack Bacninh war with China is inevitable.

WRONGS WRITTEN IN BLOOD.

A Socialist Paper Prints the Story of a Prisoner's Sufferings.

ST. PETERSBURG, Oct. 22—The first number of the socialist paper, Will of the People, contains a letter from a nihilist prisoner, Netschajeff, to the czar. Netschajeff was condemned ten years ago, and was supposed to be dead. The writer complains of the inhumanity of the prison officials and the terrible treatment to which he and his fellow prisoners were subjected. He says he has recently been deprived of the little light hitherto allowed him. The letter was originally written in blood on a printed piece of paper, and a great portion of it is illegible. The letter creates much excitement.

CAPTAIN MAYNE REID DEAD.

A Short Sketch of His Life and Works—A Friend of the Boys.

LONDON, Oct. 22.—Captain Mayne Reid, the well-known novelist, died last evening after a short illness.

The boys—rather of ten years ago than the present generation—will learn with sorrow that the pen which has afforded them so much amusement has been laid aside forever. To them he was well known as an author of fascinating stories of life on forest, prairie and sea, with something of Jules Verne's talent for making the improbable seem perfectly probable, and with a slight disposition to deliver lectures on nautical history. He was born in the north of Ireland in 1818. He was the son of a presbyterian minister, and was educated for the church. But he early manifested that love of adventure which appears in all his books, and in 1838 he abandoned his theological studies and set out for America. Arriving at New Orleans, he engaged in trading and hunting expeditions up the Red and Missouri rivers, and traveled through nearly every state in the union. Subsequently he settled in Philadelphia, joined the army in the Mexican war, and was wounded in the assault upon Chapultepec. In 1849 he set out to fight for the Hungarians against Austria, but by the time he reached Paris the revolution had been suppressed. He has since resided chiefly in London. Among his works are The Rifle Rangers, The Scalp Hunters, The Quadroon, Osceola, Ran Away to Sea, The Maroon, The Cliff Climbers, Afloat in the Forest, Quadrupeds, The Child Wife, The Castaways, and The Finger of Fate,

China and the Barbarians.

HONG KONG, Oct. 22.—The viceroy of Canton objects to foreigners traversing the streets, and has 1000 men concentrated in the vicinity of Canton, ostensibly on account of the anticipated popular commotion, but doubtless in readiness to resist the expected French attack. The viceroy asked the loan of one million taels for payments of the losses in the recent rioting. His agents are also asking for arms. The viceroy of Canton complains of the withdrawal of the Portuguese gunboat with the watchman charged with drowning the Chinaman which led the recent riots. The viceroy demanded that the watchman be handed over to the British courts for trial. The Portuguese officials said the prisoner was at Macao, and the Chinese could prosecute him there. This may lead to trouble with Portugal, as the Chinese have always objected to the presence of the Portuguese at Maco. People in Yun Nan believe the Chinese army are preparing for a war of extermination against foreigners.

A Duel in Hungary.

At Temesevar, Hungary, Count Stefan Battheany and Dr. Julius Rosenberg fought a duel with pistols yesterday. The count was shot through the temple and killed.

Rosenberg and the seconds have been arrested. It had been arranged that the combatants should advance five paces before firing. Neither availed himself of the opportunity. Two ineffectual shots were fired, when the seconds attempted to stop the duel, but their efforts were fruitless. At the third shot the count fell. An effort was made to extract the ball from the victim's brain, but without avail. The count had married a lady previously engaged to Rosenberg.

Two Fatal Colliery Explosions.

BARNSLEY, Eng., Oct. 22.—Another explosion of coal damp occurred at the Wharncliffe Carlton mine, while an exploring party were searching for the bodies of the victims of the explosion of Thursday. Several explorers were injured, and it is feared two are killed.

LONDON, Oct. 22.—An explosion in the Lady pit colliery near Stoke-upon-Trent yesterday killed six men and injured three.

The Earthquakes in Asia Minor.

SMYRNA, Oct. 22.—Two English men-of war arrived to-day to render assistance. Another has gone to the island of Chios. Several foreign gunboats have gone to Chesmet. Additional shocks of earthquake have taken place here causing great alarm, but little damage.

CONSTANTINOPLE, Oct. 22.—There was another earthquake at Tchesme to-day, causing great damage.

Sedition in the Russian Army.

ST. PETERSBURG, Oct. 22.—A list of names discovered in the house of Sarar Tscheff, formerly assistant public prosecutor at Kieff, who was convicted of nihilism, has led to numerous arrests in the Caucasus. Eleven officers belonging to a grenadier regiment have been brought to St. Petersburg and imprisoned. A number of other officers have effected a compromise with the authorities. The offenders are so numerous that a special commission of inquiry has been sent to the Caucasus. Naval officers are also implicated, and a number have been arrested at Odessa and Nicolaieff.

Egan to Settle in Nebraska.

LINCOLN, Neb., Oct. 22.—Patrick Egan, the Irish agitator, to-day filed papers preliminary to becoming an American citizen. He will engage in the grain business here.

Luther's Life Dramatized.

BERLIN, Oct. 22.—The first performance of the Luther play by Deorient, representing scenes from the great reformer's life, took place at Jena on Saturday. It was a great success.

THE OLD WORLD IN BRIEF.

The earl of Chesterfield is dead.

The Paris Gaulois says Prince Jerome Napoleon is determined to publish a political manifesto.

The French government is determined to oppose the demand for the expulsion of the Orleans princes.

Slight shocks of earthquake were felt at Trieste, and on the island of Malta early yesterday morning.

A Madagascar despatch of the 11th says it is reported that a French man-of-war left to bombard Mahanaroo and other southern ports.

The trial of the Danish Minister of State Selmer, under articles of impeachment, has begun. The trials of other members of the cabinet await the result of this case.

It is reported that Gen. Campenon, minister of war, will devote all his energy to a reform in the system of mobilizing the army. The prospect of a war with Germany appears uppermost in his mind.

The extreme left yesterday decided to interpellate the French government concerning its general policy of delay in convoking chambers, the resignation of Thibaudin and the conduct of the war with Tonquin.

Lord Rossmore, grand master of the orangemen of Monaghan, has written to English newspapers expressing fears that the continued holding of disloyal meetings in Ulster may cause bloodshed and even civil war.

The following appointments have been made in the Portuguese cabinet: Barjova Frittias, minister of the interior; Lopo Vaz, minister of justice; Hintz Ribero, minister of finance; Barboza Bucage, minister of marine; Penzero Chagas, minister of public works.

COLORED MEN'S WRONGS.

A Great Meeting at Washington—Impassioned Speech by Fred Douglas.

WASHINGTON, Oct. 12.—Over two thousand persons attended the civil rights meeting to-night, a third of whom were whites, and many were unable to secure entrance to the hall. Fred Douglas said, The decision had inflicted a heavy calamity on seven millions of colored people, and left them naked and defenceless against the action of malignant, vulgar and pitiless prejudice. It presented the United States before the world as a nation utterly destitute of power to protect the rights of its citizens, and in humiliating the colored people it had humbled the nation.

A Fatal Family Feud.

AUGUSTA, Ga., Oct. 22.—Near McBean church in Burke county Saturday a difficulty arose between two young men named Sims and Rogers. After church yesterday the difficulty was renewed. Thomas H. Sims and his sons, Frank and Thomas, were shot by T. B. J. M. and Warren Rogers, and Rufus McNorrell and John T. Cox. Thomas B Sims was shot five times and instantly killed. Frank and Thomas Sims were mortally wounded. John Rogers was shot in the face by one of his friends. The Sims family are reported to have been unarmed. All the parties are respectably connected and well-to-do farmers.

The Locomotive Engineers.

BUFFALO, Oct. 22.—The brotherhood today elected the following officers: P. M. Arthur, grand chief engineer, Cleveland, re-elected; T. S. Ingraham, first grand engineer, New York, term not expired; E. Taylor, second grand engineer, Belleville Ont.; A. R. Carver, second grand assistant engineer, Lacrosse, Miss.

Juvenile Forgers.

BATTLEBORO, Vt., Oct. 22.—It is stated that the police have discovered the rendezvous of a gang of juvenile counterfeiters at Jamaica, N. H., the members of which were bound together by a solemn oath. Moulds and records have been captured.

Killed at a Fire.

DETROIT, Oct. 22.—At Meddleville yesterday S. B. Smith's store was burned. Smith, Chas. Bundy and a boy named Welch were crushed inside falling walls and their bodies consumed.

Chinamen Going Home with Money.

SAN FRANCISCO, Oct. 22—Wednesday's steamer will carry away a thousand Chinamen and three-quarters of a million of dollars, which they take with them. Over 800 have return certificates.

A Man Burned Alive.

The Kingston Whig says that on Saturday week the barns of John McKinn, near Selby, Ont., were burned down. The charred remains of a man, with what looked like a glass bottle melted, were found around the ashes.

SAME OLD WEATHER.

TORONTO, Oct. 23, 1 a.m.—*Lakes: Light to moderate winds; cloudy to fair weather; not much change in temperatures.*

SAFE OVER THE SEA.

Date.	Steamship.	Reported at	From
Oct. 22	Circassian	Father Point	Liverpool
Oct. 22	Servia	New York	Liverpool
Oct. 22	Parisian	Quebec	Liverpool
Oct. 22	Nova Scotia	Halifax	Liverpool
Oct. 22	State of Nebraska	Glasgow	New York
Oct. 22	Germanic	Queenstown	New York
Oct. 22	Hermann	Antwerp	New York
Oct. 22	Zandara	Amsterdam	New York
Oct. 22	Devonia	New York	Glasgow

THE APOTHEOSIS OF GALL.

While the Marquis is himself a liberal, he will be pleased to accept our assurance that though we are grits and conservatives to each other, to him and to the crown and to the imperial government and imperial interests, we are all Canadians, united almost wholly in a common loyalty, and prepared to offer to the representative of the queen the most sincere respect.—The Mail of yesterday.

Alas! alas! Grip's day is done,
As far as I can see;
The Mail's a comic paper now
Hinc illæ lachrymæ.

'Twas metamorphosed yesterday,
(Perhaps unknown to John A.);
Its article on Lansdowne Lorne
Was very, very funny.

In olden time it oft denounced
The grit disloyal party—
Threw mud at Jones, at Perrault cats,—
For Vail its hate was hearty.

Last week it shrieked disloyalty,
Dakota damned, and Pardee,
Likewise it vowed that traitorous
Was Arthur Sturgis Hardy.

Full oft in labored stilted screed
'Tas proved the Globe disloyal,
And by its converse proved the Mail
The true Canadian royal.

But that is past, they're loyal both,
The grit as well as tory,
And Cameron and Griffin "shake"
Across the chasm gory.

Now after this we soon may see
The Globe announce a supper,
That they will give in honor of
Sir Charley Briar Hill Tupper.

Alas! poor Grip, thy day is done,
The downward way thou'rt treading,
Thine occupation's gone, and I
For thee salt tears am shedding.

The Galley Boy.

OLD GRIMES.

DEAR WORLD—According to choice literature published by Gebbie & Co., New York and Philadelphia, the author of the humorous poem entitled as above was A. G. Greene, born in Providence, Rhode Island, Feb. 10, 1802, and educated at Brown university in that city. Died 1868. I am sure you would confer a favor on many of your readers by publishing the entire poem as it appears in the above literary collection. It is as follows: D. H. A.

Old Grimes is dead; that good old man;
We ne'er shall see him more;
He used to wear a long black coat,
All button'd down before.

His heart was open as the day,
His feelings all were true;
His hair was some inclined to gray,
He wore it in a queue.

Whene'er he heard the voice of pain,
His breast with pity burned;
The large, round head upon his cane
From ivory was turned.

Kind words he ever had for all,
He knew no base design;
His eyes were dark and rather small,
His nose was aquiline.

He lived at peace with all mankind,
In friendship he was true;
His coat had pocket holes behind,
His pantaloons were blue.

Unharmed, the sin that earth pollutes
He pass'd serenely o'er,
And never wore a pair of boots
For thirty years or more.

But good Old Grimes is now at rest,
Nor fears misfortune's frown;
He wore a double-breasted vest.
The stripes ran up and down.

He modest merit tried to find,
And pay it its desert;
He had no malice in his mind,
Nor ruffles on his shirt.

His neighbors he did not abuse,
Was sociable and gay;
He wore large buckles on his shoes,
And changed them every day.

His knowledge, hid from public gaze,
He did not bring to view,
Nor make a noise town-meeting days
As many people do.

His worldly goods he never threw
In trust to fortune's chances,
He lived (as all his brothers do)
In easy circumstances.

Thus, undisturbed by anxious cares,
His peaceful moments ran;
And everybody said he was.
A fine old gentleman.

LEFT.

A DOLEFUL BALLAD OF MR. MUMFORD'S EXPERIENCE.

Long time a salesman he had been,
With scarce enough of cash
To keep him well in clothes, and pay
His weekly bill for hash.

He'd never been well off, but then,
Praised to the powers above,
He'd not been unsuccessful, for
He'd never been in love.

For 'tis well known by everyone,
There's nothing can be worse
Than sparking for to empty out
The richest fellow's purse.

So still this youth had struggled on,
Nor flirted he the while;
When some good rich relation died
And left him all his pile.

Then he would have no more of hash,
But hied he down the town,
And dined he at a retaurant
And did the thing up brown.

And there a pretty female girl
Did wait upon his nibs,
And served him faithfully with soup,
And fish, and roasted ribs.

To influences well combined
Of glances and of pies,
He did succumb, and fell in love
Up to his very eyes.

And as you'll guess he did propose
Unto the virgin fair;
And then they two were knit in one,
Yet still remained a pair.

The benedict at once did hire
A twenty-five cent hack;
And unto that there restaurant
The happy pair drove back.

He went inside to take a drink,
As happy as a king,
And, as he gulped the liquor down,
Her praises he did sing.

He said she was the finest girl
That ever trod the earth;
That she loved him, and he loved her;
For well he knew her worth.

He said: they on their wedding tour
Intended for to go.
And then he walked out thro the door,
As straight as he knew how.

But once outside, the sorry fact
Was soon to him made known.
While he inside was making free,
The pretty bird had flown.

The Ragamuffin finds, good friends!
A moral in all this;
It is—don't marry: Try and live
In single blessedness.

—*The Ragamuffin.*

THE CITY IN A COLUMN.

DASHES AROUND TOWN BY WORLD REPORTERS.

Fire in Yonge Street Early this Morning—The Electric Despatch Office Cleaned Out—A Bungling Alarm.

At 2.10 this morning W. Burgess, the night operator in the electric despatch office, Yonge street, near King, was aroused from his drowsiness by volumes of smoke ascending from the cellar. He immediately ran to the street and called fire. Policeman Cuddy sounded an alarm from box 68, Yonge and King, but the apparatus was all astray, and instead of 68 the gong struck 4. By this mishap the result might have been very serious. The Court street hooks were dashing madly along Adelaide street and would have gone on past Yonge had not the astute eye of Chief Graham caught sight of the smoke, and a sudden halt was made. When the wagon reached the scene there were no hose-reels on hand, but Bay and Yonge streets soon put in an appearance. The fire broke out in the cellar beneath the despatch office, and shot up through a shaft in the rear to Dineen's workshops, where there are large quantities of furs, etc. The flames, however, did not make much headway here. They also spread to the cigar store adjoining the despatch office, but were not easily subdued. The loss will principally be by water. Mr. Dixon's family were asleep at the top of the building, but were aroused before the fire had made much progress. The building is owned by Mr. Staunton.

Toronto School of Medicine.

The students of Toronto school of medicine held their elections yesterday of officers for the annual dinner. J. W. Patterson, M. A., was elected chairman; Horace Bascom, 1st vice-chairman; Chas. Hodgetts, 2d vice-chairman. G. S. Wattam, B. A., was chosen to represent the school at Trinity medical school dinner. At the conclusion of the meeting the attention of the students was directed to an article in the 'Varsity's issue of Saturday, Oct. 20, in which certain remarks were made uncomplimentary to members of the dinner committee. They immediately showed their unanimous disapproval of the conduct of the writer by tendering to him divers groans and hisses and adopting the following resolution:

Resolved, that we, the students of the Toronto school of medicine, hereby condemn the attitude assumed by the 'Varsity in discussing affairs of our school. In addition, we will consider it our duty to show our disapprobation of 'Varsity's course until ample apology is made.

The Fire Insurance Tariff.

The Cardwell Sentinel published up in Tottenham, calls upon the farmers to resist the attempt to create a monopoly in fire insurance by the companies which agreed to raise the rates on the first of this month. "It is simply an effort to grind out of private individuals an additional sum of money with which to fatten a myriad of leeches in the shape of presidents, directors and agents." Moreover, says the Sentinel, Toronto, London and Hamilton are expressly exempted from the increased rates. Therefore says the editor, "We earnestly advise our rural friends to resent the insult offered to their intelligence; to refuse one iota of an advance, and, if necessary, use the privileges afforded by law for the formation of home companies in self-protection."

A Great Crowd at the Rink.

The Adelaide street rink was fairly packed last night, and was also well filled in the afternoon. The attendance last night far exceeded anything that has patronized Jacob's great dime museum since it opened two weeks ago. The people have now fully realized that there never was such an attraction in the city before for the money. The two performances of yesterday were made further attractive by the addition of two Zulus and the Marionnettes in a pantomime. The Zulus gave instructing illustrations of life in their native land, etc. Be sure and take the little ones to the rink either afternoon or evening.

Castle's Celebrities.

A variety performance under the above title was given at the Grand opera house last night to a crowded gallery, but a rather slim downstair crowd. It is hard to find out where the company as a whole got the name of celebrities. Two-thirds of them have no claim to recognition. Antonio on the slack wire was really fine, as were also Neil Smith's trained dogs. Mason and Ralston found much favor with the gods, probably on account of their grotesqueness and difference in size. The engagement is announced for all week.

The Gould Street Capture.

Effie Wilson was brought into the police court yesterday charged with keeping a disorderly house at No. 7 Gould street, raided by the police on Sunday night. On the plea of illness, Wilson's trial was postponed till the 24th, bail being accepted. Mattie Graham and Maggie Smith, charged with being inmates, were also remanded till the 24th. The seven men found in the place were also remanded for trial till the same date. They were all admitted to bail.

Carnegie v. Federal Bank.

Mr. Dalton gave judgment yesterday upon application of the bank, to add as a further defence that the Ontario bank shares were deposited with them for the purpose of raising money to gamble in stocks, that the purpose for which the money was raised was illegal, and, therefore, the plaintiff was not entitled to an account. The master in chambers decided that the defence could be added.

A Child Left in a Saloon.

At 5.30 last evening a two-weeks' old male infant was found in the sitting-room of the Osgoode hotel at Queen and Chestnut streets. Some one had entered the hall-door and deposited it there. The little one, which had on a white dress, a red flannel petticoat, white cloud and white and blue cap, was sent to the infants' home.

Perjury in an Election Trial.

Charges of conspiracy and perjury have been laid against J. Strader and one Erstwistle, who swore in the East York election trial that Mr. Badgerow had treated them on election day. The preliminary investigation will be before the police magistrate to-day.

A Warning to Young Ladies.

We read in an exchange of a young lady having been made crazy by a sudden kiss. This should teach young ladies to be constantly expecting something of that kind, and to be prepared for it when it comes.

THE TORONTO WORLD

A One-Cent Morning Newspaper.

Latest News from all Quarters of the World. Accurate, Reliable, and Free of Bias.

SUBSCRIPTION

ONE YEAR	$3.00
FOUR MONTHS	1.00
ONE MONTH	25

ADVERTISING RATES.

FOR EACH LINE OF NONPAREIL.

Commercial advertising, each insertion	8 cents
Amusements, meetings, etc.	10 cents
Reports of annual meetings and financial statements of corporations	15 cents

Special rates for contract advertisements and for preferred positions.

TUESDAY MORNING, OCT. 23, 1883.

THE GOVERNOR-GENERALSHIP.

The moment when a change is taking place in the incumbency of this high office is a good time to make a few obvious remarks and point a useful moral. The political functions of the governor-general of Canada have been cut down till they amount to so little that they are no longer worth considering in such a connection. The instructions given to Lord Lorne in the Letellier crisis left him no discretion, and it is difficult to imagine a situation in which a governor-general would now, under such instructions, be at liberty to disregard the advice of his minister in any purely Canadian affair. His political function is to carry out their plans so far as they do not conflict with those of the imperial government, and it is very seldom indeed that any such conflict occurs.

It is different with the social side of the gubernatorial office. The occupant of the vice-regal throne is the apex of the social fabric of the dominion, and in this lofty position he can be a great power for good or for evil according to his line of action. This is true to a large extent also of the wife of the governor. She is the observed of all observers from a social point of view, she gives the tone to a certain eminent circle and it depends largely on herself whether that tone is a good one or not. Lord and Lady Dufferin left on all around them the impress of extravagance in expenditure, the country footing the bills. Nothing of this sort can be charged against Lord Lorne and the Princess Louise, but the latter is fairly chargeable with neglect of an important duty. She availed herself of every opportunity and every excuse to get as far and as long away from Ottawa as possible, while her plain duty was to remain there during the chief part of her time.

No one who knows anything of Ottawa society can blame the princess for disliking it. The very atmosphere is redolent of snobbery and that of the most parvenu kind. We are accustomed to laugh at the occasional exposures of the true inwardness of Washington social life, but we can afford to do so only when we succeed in shutting our eyes to the state of matters in our own capital. At her very first reception in Rideau hall the princess was disgusted to meet with men high in political and judicial life who were in a state of actual intoxication, and to one who had been accustomed to mingle only with well-bred people nothing could have given a greater shock. To make matters worse, she was given to understand that the right to revise the visiting list of Rideau hall was one of the perquisites of the prime minister's wife. Whether she accepted this view of the matter or not, she seems to have thought it easier to keep away from what displeased her than to keep it away from her. If, instead of leaving her post, she had insisted on refusing the *entree* to her abode to all who were guilty of any violation of its amenities, she would have found the Canadian press and people applauding her firmness.

It is to be hoped that the Marchioness of Lansdowne will adopted a different course. The way is open to her to make herself popular or the reverse, just as she pleases. If she comes here with inadequate ideas of what is required of her, or with a determination to shirk unpleasantness, she had better not have come at all.

A SPECTACLE FOR THE GODS.

The New York gamin is becoming virtuous. This of course makes the spectacle of virtue—always interesting—more interesting than usual. Not because it is seen in the gamin—for gamins were originally virtuous as *vide* Victor Hugo *passim*—but because these particular gamins were New York ones. It shows amongst other things that Rainsford's influence is already beginning to penetrate the masses in the new city of his adoption. And it also shows that some of the darkest places on earth—Wall street for instance—may upon occasion be illumined by the divine ray.

In fact it happened in Wall steeet. On Saturday last, then, in Wall street Mrs. Langtry, being on a visit to her lawyer—she was only going to buy a house somewhere up near Forty-second street—was hooted by the mob.

This is very similar to an occurrence that took place in Dublin two years ago during the riots. While the police were scouring the park the mob collected in Grafton street, and it being dark and late turned their devoted attention to some harmless women who were passing. The women were getting pretty badly hustled when watchful heaven sent an orator meet for the occasion, who addressed the mob in terms like these: "Friends, you are men and these are—women!" The effect was electric, but Irish. The mob hustled the orator and the women escaped.

Fancy Freddie then being sent by Heaven to Wall street on Saturday afternoon. He would probably stand on the treasury steps and utter forth his oratorical soul as follows: "Friends—you are—a—a—and this is—Lily." Would Heaven be mortified if Freddie got hustled?

Seriously, though, this attack of virtue is significant. Nor is it the first of the kind. A few weeks ago the stock exchange wept because Jay Gould remembered once—it was a long time ago though—saying his prayers. His subsequent success has been since universally—in New York—attributed to this fact. About the same time Tammany hall is known to have sung psalms at the prospect of county democratic harmony. With these signs before us we recommend young blood Canadians who want to take a Xmas fling to go to Chicago, New York is getting too hot for sinners.

At the same time there are some interesting questions that arise. Will the fair Lily repeat her assertion of a year ago that "New York is quite too delightful for anything?" Will she buy that house now? What will Freddie say about those "beastly cads, you know?" Finally, will she perhaps now join the *hurrah!* crowd and become virtuous too? There is perhaps also a moral reflection of equal interest. Nais at the Fulton Ferry never got hissed yet, and Fulton is rougher than Wall street. Now, Lily, how was this?

LAND LAW REFORM.

From all that has been urged in favor of the Torrens system of land transfer and registration we may assume that it would be a decided benefit to landowners and the country if it were introduced into Ontario. We may assume also that as soon as its benefits come to be clearly understood there will be a strong feeling in favor of its introduction. No class has more to gain from it than the farmers have, and they are beginning to take the matter up in earnest. They need subjects for discussion in their granges and clubs, and this is one which they can discuss to advantage.

Assuming all this, the question comes up as to the best time for introducing a land law reform measure. When the deputation on this subject waited the other day on Attorney-General Mowat they urged him to bring in a draft bill on the subject next session, have the principle of it discussed in the assembly, and then hold it over for the consideration of all parties interested. This was an excellent suggestion. A similar mode of dealing worked admirably in the case of the judicature act, and the proposed land law reform is no more revolutionary in its nature than was the scheme for the consolidation of the provincial judicature. Mr. Mowat is by long legal practice and judicial experience eminently qualified for the work of adopting the Torrens system to Ontario. He was asked while on the chancery bench to draft an act for quieting titles to real estate, and the experience of its working during the sixteen years of its existence has been highly satisfactory. If he will prepare and introduce a still more radical measure of land law reform this session, he will neither startle the public nor seriously offend the lawyers, many of whom are earnest advocates of the Torrens system.

But if Mr. Mowat cannot see his way clear to introducing a measure of this kind so much the better for Mr. Meredith. He also has the reputation of being an able lawyer, and he is known to be quite willing to take upon himself the duties of the attorney-generalship whenever the public give the present incumbent notice to quit. It is not a necessity that all public measures should emanate from the government. Any member of the assembly has the right to initiate any bill he pleases and have it printed at the public expense. Mr. Meredith has now a chance to distinguish himself and show that he is fit to be entrusted not merely with the attorney-general's portfolio, but also with the duty of supervising all the legislation of the province. He has not as yet accomplished very much in his position as leader of the opposition, and he may never have as good a chance again. Mr. Mowat virtually told the deputation that he would take no immediate steps to comply with their wishes; if he had wanted to give his young opponent a chance he could not have taken a course better fitted for the purpose. Will Mr. Meredith rise equal to the occasion? If he wants assistance in drafting a bill, we need only refer him to the able and self-sacrificing secretaries of the Land Law Reform association, Mr. Beverley Jones and Mr. G. M. Holmstead of this city.

THE TIME CHANGES, AND WE WITH IT.

To obviate the inconvenience caused by each railway running its trains upon its own time, it is proposed that all the railways in Canada and the United States agree upon an arrangement for standard time. The proposition is to divide the North American continent into four sections, in each of which the time is to be uniform. The benefit of this arrangement to the railways, and to those who spend much of their time traveling, is obvious, but to the occasional traveler the difference between the railway time and the local time is apt to prove confusing. By the proposed arrangement Toronto would be governed by the seventy-fifth meridian standard, which is seventeen minutes faster than local time. Where the difference is so slight as this perhaps the best thing that can be done, as suggested by some Hamilton merchants in a Globe interview, is to make the local time agree with the standard.

YOUNG AND BROWN.

These are the two estimable gentlemen from the neighborhood of Fergus, quoted by the Globe, Mail and Hamilton papers as having looked into the affairs of the Marriage Aid association of Hamilton and found it all correct. In their statement they do not give the names of the Fergus people who constituted them an investigating committee, nor do they tell us how those who commissioned them received the report. Nor do these gentlemen tell us that they have been in the association for over a year, and that consequently they expect to be "out" in a few days when they are entitled to their cash, and therefore that they are intimately interested in holding the concern together till they can get out. One of the worthies had such confidence in the association that he married as soon as he joined, and is now the father of an interesting boy, but whether this is Brown or whether it is Young we cannot say. But while these Young and Brown certificate holders are about the business why don't they tell us why the Toronto agent and the London agent dropped Mr. Webber's association like an addled egg that had sprung a sudden leak?

It is somewhat peculiar that the salvation army should have obtained so strong a footing in the staid, intellectual and old-fashioned city of Kingston. Captain Abbie and her company appear to "run" that place and Belleville.

THE CONDEMNED GIRL McCABE.

To the Editor of The World.

SIR: Canada will be eternally disgraced if the poor girl McCabe be not saved from the gallows. It must not be that in the nineteenth century a seducer escapes the whole consequence of his crime, while his victim is hanged for succumbing to a terrible temptation brought on her by her seducer's guilty neglect. Let a petition be got up at once. Every decent Canadian citizen would sign it, probably the judge who had to administer the law would willingly urge her pardon. Will not the women's social club of Toronto prepare a petition at once? I will gladly assist in any movement in this direction, or if I do not hear of others initiating the petition I will myself do so.

WM. BURGESS.

100 Yonge Street, Toronto.

CITY WATERWORKS.

To the Editor of The World.

SIR: I made a mistake in reference to the person at the North Toronto pumping station in my letter of the 17th, which I very much regret. I find it is in the charge of Charles Heal, a worthy and competent man and who on emergency I find to be a thorough mechanic and deserving of a better position, the lady I alluded to it appears occupied the position "in the good old days of yore."

I take this opportunity of remarking that the waterworks committee have fixed this pumping station thirty feet below the level of the Toronto reservoir, thus pumping twice the altitude, ergo, consuming two tons of coal instead of one ton. The only way that I can account for this folly is that they did not like to depart from precedent.

CHARLES MARTIN, C. E.

Toronto, Oct. 22, 1883.

THAT OVERCOAT IN CHURCH.

To the Editor of The World.

SIR: If the overcoat whose Young Man complains in to-day's World of impoliteness in church, will only consider that something else than "toilet, airs and ogling" is needed to entitle overcoats and their young men to much tender consideration when engaged in the "dudine" business of sounding among the churches, its good sense can't help suggesting that steps be taken to prevent its young man from being dropped in an aisle some fine day to keep the overcoat company. If it can only realise the strain upon the feelings of its young man when separated from the owner, it will doubtless take him to its bosom, caress him and whisper tenderly and low—I love thee, thou dear one, parted from thee in church by a cruel-hearted pew-holder, it strengthened my sorrow to see that none seemed to know that I owned thee. A kindly course like this on the part of the overcoat will comfort the young man, tone up his constitution and reassure him that, although he was in imminent danger of being sat upon by "a person" in church, and although his maternal relative may not have been aware of his absence from home, still he was watched over by his overcoat and in no degree estranged from its tenderest affection.

Although my sympathies go out freely in all directions, they are at present particularly concerned about the overcoat and its young man, and all the more because I notice that of late overcoats are becoming the victims of what can be naught else than a cruel conspiracy against them. Only a few days ago we are startled by hearing of the discovery and capture of a conspirator who, in the guise of a clay pipe, wormed himself into the confidence of an unsuspecting overcoat, whose hospitality the rascal abused by setting his hosts "innards" on fire.

AN UNDERCOAT.

C. P. R. Experimental Farms.

From the Regina Leader.

A special train made up of fourteen cars and a locomotive went through Regina recently bound for Moose Jaw. It contained teams, men and outfit for the establishment of experimental farms along the line of the C. P. R. west of Moose Jaw. So much having been said adverse to the land west of Moose Jaw, the company conceived the idea of establishing farms to test the land thoroughly. The train was made up of four cars of mules and horses, four cars of fuel, two boarding and sleeping cars, one baggage car, land commissioner and assistant's car and caboose. First ground will be broken west of Moose Jaw at the entrance to the coteau. The system will be to stop at the farm selected, plough during the day and move on the next farm during the night, arriving in time to repeat the operation of the day before. Farms will thus be started about forty miles apart between Moose Jaw and Calgary, and it is expected that on these the company will have broken this fall about 600 acres. In the spring buildings will be put up and a farmer located on each farm sufficiently equipped with stock and machinery to break 400 acres next season.

—Who has not seen the fair, fresh young girl transformed in a few months into the pale, haggard, dispirited woman? The sparkling eyes are dimmed, and the ringing laugh heard no more. Too often the causes are disorders of the system which Dr. Pierce's Favorite Prescription would remedy in a short time. Remember that the Favorite Prescription will unfailingly cure all female weakness, and restore health and beauty. By all druggists. Send three stamps for Dr. Pierce's treatise on Diseases on Women (96 pages). Address World's Medical Association, Buffalo, N. Y.

The Freemen's Journal demands that the government prosecute the leaders of the orange meeting at Roslea, the attendants of which were armed. It also says that the speeches at the meeting indicated an intention to intimidate attendants of the national league meeting held at the same time.

Himalaya (the abode of snow from the Sanscrit "hima," snow, and "alaya," abode) is the most elevated and stupendous system on the globe. The tea plant can be cultivated along the entire southern face of the Himalaya to an elevation of 5000 feet, but the best is produced at from 2000 to 3000 feet above the sea, and the best only is sold by the Li-Quor Tea company at 30 cents per lb.

Alaska Belles.

From the Victoria (B. C.) Post.

The matrons of high fashion and the sweet damsels of the Thlinket tribes never make a canoe voyage without smearing themselves well with the black dye they get from a certain wild root of the woods, or with a paste of soot and seal oil. On sunny and windy days on shore they protect themselves from tan and sunburn by this same inky coating. On feast days and the great occasions, when they wash off the black their complexions come out so fair and creamy white as the palest of their Japanese cousins across the water, and the women are then seen to be six shades lighter than the tan colored and coffee colored lords of their tribe. The specimen woman at Juneau wore a thin calico dress and a thick blue blanket. Her feet were bare, but she was compensated for that loss of gear by the turkey red parasol that she poised over her head with all the complacency of a Mount Desert belle. She had blackened her face to the edge of her eyelids and the roots of her hair; she wore the full parure of silver nose ring, lip ring and ear ring, with five silver bracelets on each wrist, and fifteen rings ornamenting her bronzed fingers; and a more thoroughly proud and self satisfied creature never arrayed herself according to the behests of high fashion.

The Masque of Pandora.

From the Chicago Inter-Ocean.

The young ladies of Milwaukee college proposed to play Longfellow's drama of Pandora at one of their exhibitions, and, being desirous to know what prompted the author to write the play, a letter was addressed by Miss Day, one of the principal characters, to the distinguished poet. Following is a copy of his reply:

CAMBRIDGE, May 15, 1880.

DEAR MISS DAY: I wish it were in my power to comply with your request and send you some information in regard to "The Masque of Pandora." But I no longer remember what particular circumstance suggested it to me. I suppose it was the great beauty of the fable and the strong contrast of character between Prometheus or Forethought and Epimetheus or Afterthought. I am glad to hear that it is to be played by members of your society at your entertainment, and hope that the performance may be successful. I wish I could be present. Perhaps you will ask me to know that this poem is to be set to music and brought out as an opera next autumn. With many good wishes, and thanks for your letter, I am yours very truly,

HENRY W. LONGFELLOW.

Chinese Stowaways.

Victoria (B. C.) Post.

The steamer North Pacific, which left Victoria on Friday morning last had on board four Chinamen well hidden away. The steamer was considerably up the Sound, between Madison and Seattle, when it was discovered that some Chinamen had been smuggled in the coal bunkers. Of course there is but little doubt that they had been duly posted where was the best place to hide in order to keep out of sight, and the chances are most favorable that they would have reached their destination in good shape had not one of the Mongolians become thirsty and ventured from his hiding place to get a drink of water. The move gave the whole thing away, and they were discovered and then packed away for safe keeping. Capt. Wilson of the North Pacific took them in charge and had them locked up and chained securely. Upon landing at Seattle he turned the celestials over to the proper authorities, who then took them in charge and shipped them back to Victoria Saturday. What makes the affair so suspicious is that they didn't have a pound of baggage with them, but it is presumed that they shipped it by express.

A Peterboro Mind Reader.

From the Kingston Whig.

Among those who have returned to the city to pursue their studies at Queen's college is Mr. T. Miller of Peterboro, the mind reader. He saw Cumberland perform in Kingston, and afterwards at Peterboro, and one night after returning home, experimented upon some relatives successfully. He scarcely expected this result. He was encouraged to make further tests, and in time could do everything which he saw Cumberland accomplish, even to walking blind-folded for half a mile and finding an object which was thought of by the person whose hand he held. Mr. Miller has been able to tell not only the date upon coins (a severe test), but he wrote the names of persons thought of by different individuals. In this latter respect he has outdone Cumberland. Since coming to the city he has given a number of interesting seances.

Military Music on Sunday.

From the Brantford Telegram.

We believe, and the great mass of christians of all denominations and most of the christian ministers as well, that such music is not a desecration of the Lord's day any more than the preaching of the gospel may be so called; and, further, we believe that this music, when confined to sacred melodies, has a far more christianizing and benign effect upon the minds of men than many of the sermons preached, but both are productive of great good and exert healthy, pious and moral influences, though music has the greater and more refining effect upon the minds of men.

From the Brantford Expositor.

The pity which the regimental parade on Sabbath morning evokes in the more youthful section of the community must be of a kind peculiar to the religion of our esteemed confrere. At the same time, if it has an elevating, a refining, a pious influence upon him, it may have upon some others, so we would advocate that it be continued, that such influence may reach these searchers after truth, even if only though the strains of the band playing sacred melodies on their way to church.

How to Make Scandal.

Take a grain of falsehood, a handful of runabout, the same quantity of nimble tongue, a sprig of the herb backbite, a teaspoonful of don't-you-tell-it, six drops of malice and a few drachms of envy; add a little discontent and jealousy, strain through a bag of misconstruction, cork it up in a bottle of malevolance, and hang it up on a skein of street yarn; shake it occasionally for a few days and it will be fit for use. Let a few drops be taken before walking out and the desired result will follow.

Catarrh—A New Treatment.

From the Weekly (Toronto) Mail, Aug. 24.

Perhaps the most extraordinary success that has been achieved in modern medicine has been attained by the Dixon treatment for Catarrh. Out of two thousand patients treated during the past six months fully ninety per cent have been cured of this stubborn malady. This is none the less startling when it is remembered that not five per cent of patients presenting themselves to the regular practitioner are benefited, while the patent medicines and other advertised cures never record a cure at all. Starting with the claim now generally believed by the most scientific men that the disease is due to the presence of living parasites in the tissue, Mr. Dixon at once adapted his cure to their extermination—this accomplished, he claims the catarrh is practically cured and the permanency is unquestioned, as cures effected by him two years ago are cures still. No one else has ever attempted to cure catarrh in this manner, and no other treatment has ever cured catarrh. The application of the remedy is simple and can be done at home, and the present season of the year is most favorable for a speedy and permanent cure, the majority of cases being cured at one treatment. Sufferers should correspond with Mr. A. H. Dixon, 305 and 307 King street west, Toronto, Canada, and enclose stamp for his treatise on Catarrh.

CANADA LIFE

ASSURANCE COMPANY.

ESTABLISHED 1847.

The progress of the company is shown by the following figures:

April.	Income.	Sums Assured.	Assets.
1859	$ 127,727	$ 3,105,401	$ 440,119
1871	356,437	8,209,111	1,227,311
1883	1,150,388	26,139,095	5,617,632

Next division of profits in 1885.

J. D. HENDERSON, Agent.

Office—46 King Street west.

CONFEDERATION LIFE

ASSOCIATION.

President—SIR W. P. HOWLAND, C.B., K.C.M.G.

Vice-Presidents—HON. WM. McMASTER and WM. ELLIOT, Esq.

The profits for the five years to the 31st Dec., 1881, were distributed during 1882, and were eminently satisfactory to our policyholders.

The surplus over all liabilities at the 31st Dec., 1882, the first year of the current quinquenium, was as follows:

Surplus under the Company's own valuation of the Policy and Annuity obligations	$ 62,880.87
Surplus under the valuation of Prof. Cherriman, Superintendent of Insurances	75,053.07
Surplus under the valuation of Mr. S. Homans, on the standard for the State of New York	102,633.83

If policy holders are safe in the companies which merely conform to the requirements of a fixed standard, it is evident that the policyholders of this association are most thoroughly protected.

This association holds the highest reserve of any Canadian company.

R. S. BAIRD, City Agent. J. K. MACDONALD, Managing Director. 2

BELFAST LINEN WAREHOUSE.

McKee Bros., 391 Queen st. w.

Make a speciality of importing "Irish" Linen Double Damask Tablecloths, Napkins, Sheetings, Hollands, Shirting, Towels, Window Curtains, Blinds, &c.

WHOLESALE AND RETAIL.

WATCH REPAIRING

DAVIS BROS.,

130 YONGE STREET.

PRANG'S

CHRISTMAS & NEW YEAR'S

CARDS

SEASON 1883 and 1884.

Thirteen cases just to hand, containing a full and complete line. Inspection solicited by

The Toronto News Company

Prang's Agents for Ontario and Quebec,

42 YONGE STREET.

Galvanic Batteries,

Telegraph Instruments

and Supplies

AT

T. J. FRAME & CO.

120 KING STREET EAST,

TORONTO.

LADIES,

Don't miss the opportunity and call and see my beautiful stock of REAL WATER WAVES. Thousands of them now in use everywhere. The only genuine one manufactured in Canada. Also switches, wigs, coquettes, &c., at the

PARIS HAIR WORKS

105 YONGE STREET.

Between King and Adelaide streets, Toronto.

Copyright applied for A. DORENWEND.

PRINTING

If you want something new—something out of the ordinary—send your orders to

TAYLOR & MOORE

1 LEADER LANE.

FAIRCLOTH BROS'.

PAINT SHOP

REMOVED FROM

21 Victoria street to Wall Paper Store, 256 Yonge st.

House, Sign and Ornamental Painting, Glazing Calsomining, Paper Hanging, etc.

GRATEFUL—COMFORTING

EPPS' COCOA

BREAKFAST.

"By a thorough knowledge of the natural laws which govern the operations of digestion and nutrition, and by a careful application of the fine properties of well-selected Cocoa, Mr. Epps has provided our breakfast tables with a delicately flavored beverage which may save us many heavy doctors' bills. It is by the judicious use of such articles of diet that a constitution may be gradually built up until strong enough to resist every tendency to disease. Hundreds of subtle maladies are floating around us ready to attack wherever there is a weak point. We may escape many a fatal shaft by keeping ourselves well fortified with pure blood and a properly nourished frame."—*Civil Service Gazette.*

Made simply with boiling water or milk. Sold in packets and tins only (½-lb. and lb.) by Grocers labelled thus

JAMES EPPS & Co., Homœopathic Chemists, London, England.

"HEADQUARTERS"

TORONTO SHOE COMPANY,

144, 146, 148 King East, Cor. Jarvis

Immense Stock of New Goods. BOOTS AND SHOES.

SPECIAL.

We offer Splendid Value in Men's BALMORALS and GAITERS for $2

NEW LADIES' PARLOR OPENED.

We offer the best value and largest assortment of LADIES' BUTTON BOOTS in Canada for $2

THE

Canada Southern Steamboat Co.

(LIMITED.)

INCORPORATED UNDER "THE CANADA JOINT STOCK COMPANIES' ACT, 1877."

Capital, $150,000. - - In 1,500 Shares of $100 Each.

DIRECTORS:

E. B. OSLER, President, Ontario and Quebec Railway, and Vice-President Credit Valley Railway, Toronto.

JAMES TILLINGHAST, Assistant to President, New York Central and Hudson River Railway Company, New York

W. P. TAYLOR, Superintendent, Michigan Central and Canada Southern Railway Company, Buffalo.

NICOL KINGSMILL, Secretary, Canada Southern Railway Company, Toronto.

JAMES ROSS, Manager, North American C. Co., (Canadian Pacific Railway) Toronto.

R. G. LUNT, GENERAL MANAGER, TORONTO.

H. SYMONS, SECRETARY-TREASURER, TORONTO.

BANKERS—Federal Bank of Canada, Toronto.

SOLICITORS—Kingsmill, Cattanach & Symons.

OFFICES—Federal Bank Buildings, Toronto.

PROSPECTUS:

This Company has been organized for the purpose of constructing and running one or more Steamboats upon Lake Ontario, more particularly between the Ports of Toronto and those on the Niagara River, and for the purpose of increasing the present facilities for transfer of Traffic beween the Ports on Niagara River and Toronto.

With this view a special contract has been entered into by the Canada Southern Railway Company providing that all the business of that Company coming over the Erie and Niagara Branch of its Railway shall be given to this Company for the period of fifteen (15) years, and also giving this Company the exclusive right to issue tickets in Toronto to read "Via the Canada Southern Railway," which contract has been executed under the seal of the Canada Southern Railway Company and attested by the signature of Cornelius Vanderbilt, Vice-President; and it has also been approved of by resolution of the Board of the Michigan Central Railway Company.

A similar contract has been entered into with this Company by the majority of the other Railways under the seals of the respective Companies.

It is proposed to construct at once a palatial, side-wheel, steel steamer in accordance with the contracts made with the said Railway Companies, of sufficient capacity to accommodate the expected traffic, and properly fitted out.

The Company expects to be ready for the Summer business of 1884.

The cost of this steamer is estimated at about $120,000, and will be built and fitted up by first-class boat builders and engineers, and under special contracts.

Subscriptions for stock will now be taken by the undersigned, and the same will be payable as follows: Ten per cent. at the time of subscription, and the balance as the construction of the steamer proceeds and the requirements of the Company render necessary.

COX & WORTS,

STOCK BROKERS, No. 26 TORONTO ST.

BUTLER PITTSTON COAL

BEST QUALITY.

COAL AND WOOD--LOWEST PRICES.

OFFICES—Dominion Bank Building, Cor. Yonge and King Streets, 413 Yonge St., 536 Queen St. W.; Yard, Cor. Esplanade and Princess Sts; Yard, Niagara and Douro; Yard, Fuel Association Esplanade St., near Berkely.

ELIAS ROGERS & CO.

Miners and Shippers, Wholesalers and Retailers

SCRANTON COAL.

The only importer and dealer in Scranton Coal in Toronto offers for the present the Delaware, Lackawanna and Western Railroad Company's Unrivalled Coal. Consumers will please remember that I am the only dealer in the City who has this celebrated Coal for sale, and those appreciating the best Anthracite Coal mines will please call on

P. BURNS

OFFICES:

Corner Front and Bathurst sts., 51 King Street East, | Yonge street Wharf and 532 Queen street West,

Telephone Communication with all Offices.

THE SPORTING WORLD

The voice of the tan ire is stilled.

Rowell sailed for America Saturday.

It costs $2200 a day to run the races at Brighton Beach.

The hounds will meet to-day at the brick church, Carleton at 3.30.

The pacer Johnson drew a fifty pound sulky in his great mile of 2.10.

The American association baseball umpires will receive $1000 and all expenses next season.

Charles Collins of Dundas, Ont., who played with the Port Huron this year, has signed with the Buffalo ball club.

The bylaws of the national association of amateur oarsmen will be revised at a meeting to be held on the third Saturday in January.

On Oct. 4, at Wilmantic, Conn., they had horse racing after dark, the track being lighted by a row of electric lights seventy-five feet apart.

The arbitration committee of the National and Northwestern baseball leagues and the American association meet in New York on Saturday, Oct. 27.

Pacers are becoming fashionable, and so they should. They are generally swift and handy, and as they are being better bred they go split heats as well as the trotters.

Bonita was timed officially by Messrs. W. L. Simmons, J. H. Bush and H. C. Jewett, when she trotted in 2.18¾, and wrested the honor of the best 4 year old record from Jay Eye See.

A wrestling match for the heavy-weight championship has been arranged between John McMahon of New York, and Duncan C. Ross of Louisville. They are to wrestle at St. Albans, Vt.

Among the names of the favorite cats at the big Boston cat exposition are: Tommaso Salvini, James A. Garfield, Oscar Wilde, Mary Anderson, Dom Pedro, Levi, Dr. Tom, Ben Butler, Lucius Tarquinius Priscus and Princess Louise.

The ch. f. King Alfonso—Jamaica, by Lexington, and therefore full sister to Foxhall, which A. K Finlay, the celebrated Australian breeder, purchased of R. W. Cameron and shipped to that country last season, has been named Maid of Kentucky.

An ineffectual though thorough search has been kept up to discover the remains of young Ramsay ever since he was drowned. A reward of $25 is now offered to any one who will find him. The money will be paid by Mr. Wharin, the boat builder.

Two Newfoundland dogs were received from New York by express for W. Anno, Orlando, Fla., a few days ago. The box containing them bore the following inscription: Please give us some water along the route. Don't forget the grub," and was signed "Nip and Tuck."

In the mile running Saturday at Lillie Bridge between W. G. George, the amateur champion of England, and Wm. Snook, the former beat the latter easily, making the mile in 4.26¼, failing to lower his record of 4.19 3-5 made last week, upon which a number of bets had been laid. The two miles will be run on Oct. 29 at Ashton Lower grounds, Birmingham, and the four miles on Nov. 12 at the same place.

Several years ago the Passaic boat club of Newark, N. J., gave to the National association of amateur oarsman of the United States a beautiful silver cup as a perpetual challenge prize for collegiate eights. No crews entered, and the cup, reverting to its donors, has rested quietly in their safe until last Wednesday, when it was presented to the Passaic River Amateur Rowing association as a perpetual challenge prize for an annual eight oared race, a mile and a half straight away, open to the amateur oarsmen of the world.

Hunting the Deer.

From the Victoria Warder.

Some fine deer have been killed. Dr. McCamus went out for a day's still hunting and shot a splendid buck weighing 304 lbs. John Montgomery with a party at Bass lake killed a buck weighing close upon 290 lbs. On Monday three deer were seen on the Fenelon road within a mile of the village, but the dogs ran them to the lake before anyone could get out in canoes. Thursday afternoon the hounds started two deer close to Mr. Petrie's mill.

Two Deer Per Day.

From the Peterborough Examiner.

During last week Messrs. John Christopher Crowe and J. J. Crowe of Dummer performed some capital deer slaughter. At the head of Stony lake, between Jack's creek and Eel creek, they shot ten deer in five days. Very few sportsmen could "buck" against such a record as this. The exploit is certainly something to Crowe over.

The Cambridgeshire Stakes.

The present week will witness some stirring scenes at Newmarket. To-day the Cambridgeshire stakes will be run, and it is more than likely that Hackness will carry the bulk of the public money; for with a 104 pounds she should, on the strength of her Cesarewitch performance, render good account of herself. Mr. Walton is understood to stand to win a half million on Giroflé, who, with 116 pounds, should also render an excellent account of herself. To-morrow the Dewhurst plate for 3-year-olds will be decided. This, with the Criterion stakes, run yesterday, ought to throw considerable light on the Derby of 1884.

Probable Starters for the Pimlico Races.

The annual autumn meeting of the Maryland Jockey club will begin to-day. To-morrow the principal race will be the Pimlico stakes, 1 mile and five furlongs, for all ages. This is a sequel to the Monmouth stakes and the District of Columbia stakes. The following are likely to be the starters:

Horse.	Sire.	Weight.	Jockey.
Eole (5)	Eolus	125	Donohue.
Iroquois (5)	Leamington	125	Shauer.
Drake Carter (3)	Ten Broeck	110	
Miss Woodford (3)	Billet	107	McLaughlin.

The distance is a furlong further than the District of Columbia stakes run at Washington on Wednesday, and hence will be more advantageous to Eole, who seemed unable to get fairly into action, and it is not likely that Miss Woodford will have such an easy race as she did at Washington.

Great Double-Team Performance.

The horsemen generally, and especially the double-team drivers, are discussing with much animation the remarkable exhibition of speed given on two recent occasions by Colonel Snowden with his double team, Florence and Captain Hunt (a recent purchase). The third time they were driven together he jogged them a few times around Belmont track and then gave them a half mile, without a skip, in 1.10½; last quarter in 34s. Three days after he drove them a half mile on the Gentlemen's Driving track (half mile), in 1.12½, with the top up and back curtains down, which, all things considered, was a better performance than the faster time at Belmont park. In both these trials neither horse wore a boot or weight of any kind. Colonel Snowden is to be congratulated on possessing so grand a team. Florence is 8 years old, is by Highland Gray, has trotted in 2 18; record 2.23¼. Captain Hunt is by Hambletonian Prince, sire of Billy Button, Heline, Peralto and other fast ones, is 7 years old, without record, and until recently was the property of Mr. Erastus Corning of Albany, N.Y. On Tuesday last he gave them a mile in 2.32, and repeated a half in 1.11¼, at the Gentlemen's Driving course.

—A. D. Noyes, Newark, Mich., writes: "I have inquired at the drug stores for Dr. Thomas' Eclectric Oil, but have failed to find it. We brought a bottle with us from Quebec, but it is nearly gone and we do not want to be without it, as my wife is troubled with a pain in the shoulder and nothing else gives relief. Can you send us some?"

A Heavy Blast.

From the Brockville Recorder.

A heavy blast occurred at the granite quarry on Grindstone island the other day. A hole fifteen feet was drilled into the rock, and into this seven kegs of powder were put. The effect of the explosion of this large quantity of powder was the lifting of a huge block of granite, without seam or crevice, twenty-seven feet long, twenty-three feet wide and twenty-two feet thick. The block was moved forty feet from its original position.

Our Odd Corner.

Sweet toil—Giving "taffy."

All used up—Church spires.

X-cent-trick—Passing a "queer" dime.

The net that is most popular with blonde youth—Brunette.

It is in harmony with the eternal fitness of things that a man should turn pale when he "kicks the bucket."

"What sort of a dress shall I wear at the reception?" asked a young lady who is a famous fife-player. "Well, the most appropriate one would be a fluted gown," replied her dressmaker.

There was a proud slim in Montrose,
Who wore the most elegant hose;
But his feet were as large,
As a North River barge,
And as long as an oar were his toes.

FINANCE AND TRADE.

Toronto Stock Exchange.

TORONTO, Oct. 22.—Banks. Montreal 189¾ and 189¼, transactions 5, 10 at 189¾. Ontario 104½ and 104. Molsons 113¾ and 111½, transactions 20 at 114½ after board. Toronto 174½ and 173½, transactions 20 at 174, 10 at 174½. Merchants' sellers 117. Commerce 125and 124, transactions 11 at 125. Imperial 140 and 138. Federal 147½ and 147. Dominion sellers 190¾, transactions 20 at 190. Standard 113, and 112. Hamilton 118 and 116. British American sellers 112, transactions 20 at 117. Western Assurance 121¾ and 120, transactions 200 at 120. Canada Life buyers 400. Confed. Life Association sellers 250. Consumers' Gas Co. 146 and 144. Dominion Telegraph sellers 88. Globe Printing Co. 55. Lybster Cotton Co. sellers 100. Noxon Bros. Manufacturing Co. 110 and 100. Northwest Land Co. 70½ and 69¾, transactions 200, 100 at 70. Canada Permanent offered 234, transactions 3, 28 at 286. Freehold buyers 167. Western Canada buyers 194. Union sellers 133. Canada Landed Credit sellers 120½. Building and Loan Association 102½ and 100. Imperial Savings and Investment 111 and 110. Farmers' Loan and Savings Company sellers 127. London and Canada L. & A. buyers 137½ transactions 300 at 138. The Land Security Company 145 and 143, transactions 60 at 143½. Dominion Savings and Loan sellers 116. Hamilton Provident sellers 125½. Ontario Investment Association sellers 128.

Montreal Stock Exchange.

MONTREAL, Oct. 22.—1.10 p.m.—Bank of Montreal, 189½ and 187½; sales 75at 188¾, at 189, 125 at 189¾, 80 at 188¾, 10 at 189, 50 at 188¾, 25 at 189½. Ontario bank 105 and 103¾; sales 25 at 104. Banque Du Peuple 65 and 61; sales 20 at 62. Molsons bank 113½ and 112. Bank of Toronto 175 and 174½. Merchants' bank 116 and 115½; sales 75 at 115, 100 at 115½. Northwest Land company 71½ and 67½; sales 50 at 70½. Bank of Commerce 125 and 124¾; sales 20 at 124. Canada Pacific railway 50½ and 49½; sales 125 at 50. Federal bank 149½ and 148. Montreal Telegraph Co. 120 and 118¾sales 175 at 118. Richelieu and Ontario Navigation company 55½ and 54½; sales 25 at 54¾. City Passenger railroad. 119 and 118; sales 30 at 117½; 120 at 118. Montreal Gas Co. 168½ and 168¼; sales 175 at 167½, 50 at 168.

Corn Exchange Transactions.

TORONTO, Oct. 22.—Corn exchange—12 noon.—No transactions on the Call Board.

Local Markets.

TORONTO, Oct. 22.—THE FARMERS' MARKET.—The market was fairly active to-day. About 400 bushels of wheat offered and sold at 95c to $1 10 for fall, and $1 05 to $1 15 for spring. Barley slightly easier, with sales of 700 bushels at 55c to 75c, the bulk of it bringing 65c to 70c. One load of oats sold at 39c. Peas are nominal at 75c, and rye at 55c to 50c. Hay in fair supply and easier; about 40 loads sold at $7 to $9 for clover and at $10 to $13 for timothy. Straw steady with sales of seven loads at at $10 to $11 and dose at $8. Hogs easy at $6 50 to $7 75. Butter and eggs in fair supply and firm.

ST. LAWRENCE MARKET.—There was a more active market to-day and values generally ruled firm. Following are the retail prices in St. Lawrence market: Beef—roast 12c to 15c; sirloin steak 14c to 15c, round steak 12c to 13c; mutton, legs and chops 12c to 13c, inferior cuts 8c to 10c; lamb, per pound, 8c to 14c; veal, best joints 12c to 13c, inferior cuts 7c to 9c; pork, chops and roast 12c to 13c; butter, lb rolls 20c to 23c; large rolls 17c to 19c, cooking 14c to 15c; lard 12c to 14c; cheese 12c to 14c; bacon 10c to 12c; eggs 22c; turkeys $1 to $2; chickens, per pair, 45c to 60c; ducks 50c to 65c; potatoes, per bag 90c to $1 00; cauliflower 10c to 20c; radishes, per bunch 3c; cabbages, per doz., 55c. to $1, onions, peck, 25c to 30c; corn, per doz., 12c to 15c; beets, new, bunch 3c; carrots, new, bunch 3c; cucumbers, per 100, 25c; pears, per basket, 60c to $1 75; plums, per bush, $1 to $1 50; beans, peck, 20c; tomatoes, peck, 20c to 25c.

Markets by Telegraph.

DETROIT, Oct. 22.—Wheat $1 00½ cash, $1 00½ October, $1 01½ November, $1 03⅜ December, $1 10½ May.

TOLEDO, Oct. 22.—Wheat $1 00 cash, $1 00 October, $1 01½ November, $1 02½ December, $1 04½ January, $1 11½ May.

OSWEGO, Oct. 22.—Barley quiet; sales 10,000 No. 2 Canada 79c, 10,000 No. 1 Canada, above grade, 84c, 10,000 Canada, by sample, 83c. Lake receipts 80,000

MILWAUKEE, Oct. 22.—Receipts — Flour 17,810, wheat 29,000, corn 11,000, oats 16,000, rye 8000, barley 53,000.

LIVERPOOL, Oct. 22.—Flour 10s 6d to 11s 6d; spring wheat 8s to 8s 6d; red winter 8s 6d to 9s; No. 1 California 8s 0d to 9s 5d; No. 2 California 9s 6d to 9s 1d; corn 5s 2d; barley 5s 9d; oats 5s 5d; peas 7s 5d; pork 72s; lard 42s 0d; bacon 34s 0d to 35s 6d; tallow 40s 6d; cheese 57s 0d.

BEERBOHM—LONDON, Eng., Oct. 22.—Floating cargoes—Wheat and corn, heavy. Cargoes on passage—Wheat and corn very inactive. Mark Lane—Wheat rather easier. English country markets, a turn easier. French ditto, steadys. Liverpool—Spot wheat dull, corn weaker. Paris—Flour and wheat steady.

NEW YORK, Oct. 22.—Cotton dull, unchanged. Flour—Receipts 23,000 brls, firmer, no decided change; sales 18,000 brls. Rye flour and cornmeal quiet, unchanged. Wheat—Receipts 155,000 bush, higher; sales 6,984,000 bush future, 225,000 bush spot; exports 63,000. Spring nominal. No 2 red $1 11 to $1 12¾, No. 1 red state $1 17, No. 1 white state $1 18. No 2 red Oct. $1 06 to $1 07. Rye steady. Barley unchanged. Malt steady, 6 rowed state 88c. Corn—Receipts 329,000 bush, higher; sales 1,208,000 bush future, 209,000 bush spot; exports 37,000 bush; No. 2 at 56c to 57c, October 55½c to 56½c. Oats—Receipts 157,000 bush, higher; sales 450,000 bush future, 23,000 bush spot; mixed 33c to 35c, No. 2 Oct. 34½c to 34¾c. Grain in store—Wheat 8,657,000 bush, corn 3,176,000 bush, oats 2,406,000 bush, rye 441,000 bush, barley 14,000 bush, malt 221,000 bush, peas 8,000 bush. Hay quiet at 55c. Hops unchanged. Coffee—Rio firmer at 12c. Sugar weak, standard A 8½c, cut loaf and crushed 9½c Molasses unchanged. Rice steady. Petroleum unchanged. Tallow weak at 7¼c to 9c Potatoes and eggs quiet and unchanged. Pork steady; mess at $11 50 to $11 75. Beef unchanged. Cut meats steady, pickled bellies 7¾c, hams 13½c to 14c, shoulders 6½c. Lard higher at $7 85 to $7 88. Butter, weak, unchanged.

CHICAGO, Oct. 22.—Flour unchanged. Wheat regular strong at 91½c October, 91½c November, 93½c to 93¾c December; No. 2 spring 91c to 91½c. No 2 red 97c. Corn stronger at 46½c cash and October, 46½c to 46¾c November, 95½c to 95½c December. Oats steady at 27½c cash and October, 27½ November, 28½c December. Rye steady at 54½c. Barley lower at 59½c. Pork firmer at $10 65 to $10 75 cash, $10 65 to $10 70 October, $10 45 to $10 47½ November. Lard firmer at $7 95 to $8 cash and October, $8 37½ November. Bulk meats—shoulders $4 50, short rib $6 70, short clear $6 60. Whisky unchanged. Freights—Corn to Buffalo 3c. Receipts—Flour 16,000 brls., wheat 109,000 bush, corn 252,000 bush, oats 141,000 bush, rye 24,000 bush, barley 90,000 bush. Shipments—Flour 23,000 brls, wheat 142,000 bush, corn 265,000 bush, oats 109,000 bush, rye 4000 bush, barley 47,000 bush.

READABLE PARAGRAPHS.

McGregor's Speedy Cure.

—From the many remarkable cures wrought by using McGregor's Speedy Cure for dyspepsia, indigestion, constipation and affection of the liver, and from the immense sale of it without any advertising, we have concluded to place it extensively on the market so that those who suffer may have a perfect cure. Go to F. T. Burgess' drug store, 364 King street east, and get a trial bottle free or the regular size at fifty cents and one dollar.

The Prince of Wales owes about 3,000,000.

—Though numerous causes may operate to turn the hair gray, all that is needed to restore the natural color is Hall's Vegetable Sicilian Hair Renewer. For more than twenty years its sales have been enormous, but we have yet to learn of its first failure.

They have cockfights at Texas fairs.

Tried in Toronto.

—Mrs. Mary Thompson of Toronto reports the removal of eight feet of tape-worm by the use of one bottle of Dr. Low's Pleasant Worm Syrup. This medicine is reliable for all kinds of worms that afflict children or adults.

The Spanish minister of finance and minister of foreign affairs received delegates from the Tariff Reform society. The former stated that he hoped to be able to introduce all the financial reforms the country required. The foreign minister would do his utmost to conclude treaties of commerce with all nations.

—An elastic step, buoyant spirits and clear complexions are among the many desirable results of pure blood. The possessor of healthy blood has his faculties at command and enjoys a clear and quick perception, which is impossible when the blood is heavy and sluggish with impurities. Ayer's Sarsaparilla is the best blood purifier and vitalizer known.

Agnew's store at Dominion city, Man., was burned down last Saturday morning. Loss $8000.

What It Has Done.

Mrs. George Simpson, Toronto, says: I have suffered severely with corns and was unable to get relief from treatment of any kind until I was recommended to try Holloway's Corn Cure. After applying it for a few days I was enabled to remove the corn, root and branch—no pain whatever, and no inconvenience in using it. I can heartily recommend it to all suffering from corns.

United States Minister Lowell will be nominated a candidate for the rectorship of the Scotch university of St. Andrews.

—Mother Graves' Worm Exterminator is pleasant to take; sure and effectual in destroying worms. See that you take no other and you will be satisfied.

An interpellation regarding the affair of Mr. Shaw, the English missionary imprisoned by the French in Madagascar, will be made in the chamber of deputies. Radical members will insist on a public debate. Several Paris morning papers contain violent attacks upon Mr. Shaw.

Wells' "Rough on Corns."

Ask for Wells' "Rough on Corns." 15c. Quick, complete, permanent cure. Corns, warts, bunions.

Rev. Arthur M. Randolph of Baltimore, Md, was consecrated assistant bishop of Virginia yesterday.

A Great Source of Evil.

—Every farmer will admit that one of the most destructive evils to good crops is that of worms or parasites that prey upon vegetable life; other species of worms infest the human system and are productive of much suffering and ill health. Freeman's Worm Powders will effectually rid the system of this trouble, are pleasant to take and contain their own cathartic.

C. B. Churchill, a house painter at Woodstock, N. B., while gunning on Thursday afternoon in the woods back of Newburgh junction, fell off a log and accidentally discharged his gun, the contents lodging in his stomach and instantly killing him. He leaves a wife and two children.

—The star dyes are unexcelled for cheapness and fast colors.

Moses Oates at Brantford.

From the Brantford Courier.

Moses Oates, the well known weather prophet, was in the city yesterday and today. A casual observer would perhaps not notice 'Old Probs' in a crowd, but still upon close inspection, the weather prophet is seen in every outline. A summer-like radiance o'er spreads Moses' countenance, whilst a can't com-et-look lurks around the corners of his mouth—sure indications of a W. P. Moses' weather predictions for the southern fair were verified to the letter.

Do Not Be Duped.

—A recently advertised and highly puffed remedy for deafness has already been exposed as an unmitigated fraud. Not so with Hagyard's Yellow Oil; none name it but to praise. John Clark of Millbridge testifies that it cured him of deafness.

—Give Holloway's Corn Cure a trial. It removed ten corns from one pair of feet without any pain.

The Greatest Healing Compound

Is a preparation of carbolic acid, vaseline and cerate called McGregor & Parke's Carbolic Cerate. It will cure any sore, cut, burn or bruise when all other preparations fail. Call at F. T. Burgess' drug store, 364 King street east and get a package. Twenty-five cents is all it costs.

Mr. George Tait Blackstock for Lennox.

The Peterborough Examiner says: Mr. George Tait Blackstock of Toronto, who is known here as a frequent visitor in the capacity of counsel at our courts, is spoken of as the tory candidate in Lennox, vice Sir John, unseated. One can safely wager his last that Mr. Blackstock, in case he becomes a candidate, will not employ Roe as his disburser—he knows him too well.

A Common Annoyance.

—Many people suffer from distressing attacks of sick headache, nausea, and other bilious troubles, who might easily be cured by Burdock Blood Bitters. It cured Lottie Howard, of Buffalo, N. Y., of this complaint and she praises it highly.

Don't Die in the House.

"Rough on Rats" clears out rats, mice, roaches, bed-bugs, flies, ants, moles, chipmunks, gophers. 15c.

The Governor-General.

From the Cornwall Freeholder.

The simple truth is—and it is becoming every year more and more apparent—the office of governor-general is far more ornamental and expensive than it is useful. The governor-general of Canada, no matter how able a man he may be or how good his intentions, cannot possibly, to any appreciable extent, benefit the people of this dominion.

Caution.

—We advise all who are afflicted with a cough or cold to beware of opiates and all medicines that smother and check a cough suddenly, as serious results surely follow. Hagyard's Pectoral Balsam loosens and breaks up coughs and colds in a safe and effectual manner.

Why the Minister Had a Thin Skin.

From the Modern Argo.

Rev. Dr. S——, who happens to possess a rather florid complexion, recently went into the shop of a barber—one of his parishioners—to be shaved. The barber was addicted to an occasional spree, after which his hand was apt to be somewhat unsteady. In shaving the minister on the occasion referred to he made a slit and brought the blood to the surface in a considerable quantity. The minister turned to the man and brother and said in tones of solemn severity: "You see, Jackson, what comes of taking too much strong drink." "Yes, sah," replied Jackson, "it makes de skin very tendah, sah. It do for a fack, sah."

A Remarkable Result.

—W. A. Edgars of Frankville was a terrible sufferer from Chronic Kidney and Liver Complaint, and at one time was so bad that his life was despaired of. He was cured by four bottles of Burdock Blood Bitters.

The prime minister of Spain, on receiving a deputation from the tariff reform society yesterday, promised to promote measures for the repeal of the corn and cereal duties.

Kram's Fluid Lightning

Is the only instantaneous relief for neuralgia, headache, toothache, etc. Rubbing a few drops briskly is all that is needed. No taking nauseous medicines for weeks, but one minute's application removes all pain and will prove the great value of Kram's Fluid Lightning. Twenty-five cents per bottle at F. T. Burgess' drug store, 364 King street east.

Republicanism in Canada.

From the New York Journal.

Young Lord Lorne and his princess are gracefully dancing themselves out of public life in Canada. In a few days the Marquis of Lansdowne will arrive, and then the little experiment of a semi-royal governorship of the dominion will come to an end. As a projector of court fashions across the simplicity of Canadian life the young pair have not proved an exalted success. A few knights with uncommon ideas of their own importance and a little suspicion of snobbery in odd corners will alone tell that they have been there so far as the production of monarchical leanings is concerned. Republicanism is too strongly rooted in Canada for the mild young marquis to tear it out. It has even withstood the tiny boot-heels of the fair Princess.

Skinny Men.

"Wells' Health Renewer," restores health and vigor, cures dyspepsia, impotence, sexual debility. $1.

Oh, He Hasn't Forgotten It.

From the Port Hope Guide.

Some of the Toronto papers have said that Col. Williams has dropped the charges he had preferred against Major-Gen. Luard. The colonel himself informed us this morning that such was not the case; instead of doing so he is collecting still further evidence of the brutality and blasphemy of the general, which will be forthcoming at the proper time. It is about time that those "blawsted" Englishmen are taught that Canadians will not submit to their snobbery and blasphemy.

—Pale, woebegone invalids suffering from poverty of the blood, bilious sufferers, and those whose circulation is depraved, should use without delay Northrop & Lyman's Vegetable Discovery and Dyspeptic Cure, the celebrated blood purifier, which stimulates digestion, increases the nutritive properties of the blood, and expels impurities from the system.

AYER'S Sarsaparilla

Is a highly concentrated extract of Sarsaparilla and other blood-purifying roots, combined with Iodide of Potassium and Iron, and is the safest, most reliable, and most economical blood-purifier that can be used. It invariably expels all blood poisons from the system, enriches and renews the blood, and restores its vitalizing power. It is the best known remedy for Scrofula and all Scrofulous Complaints, Erysipelas, Eczema, Ringworm, Blotches, Sores, Boils, Tumors, and Eruptions of the Skin, as also for all disorders caused by a thin and impoverished, or corrupted, condition of the blood, such as Rheumatism, Neuralgia, Rheumatic Gout, General Debility, and Scrofulous Catarrh.

Inflammatory Rheumatism Cured.

"AYER'S SARSAPARILLA has cured me of the Inflammatory Rheumatism, with which I have suffered for many years.
W. H. MOORE."

Durham, Ia., March 2, 1882.

PREPARED BY

Dr. J. C. Ayer & Co., Lowell, Mass.

Sold by all Druggists; $1, six bottles for $5.

J. A. MACKELLAR & CO.

Members Toronto Stock Exchange,

STOCK BROKERS,

32 KING STREET EAST.

A. T. KERR,

Member of Toronto Stock Exchange,

British America Assurance Buildings,

Buys and sells on commission Stocks, Bonds, and Debentures. Orders om the country will receive prompt attention

E. STRACHAN COX. T. F. WORTS.

COX & WORTS

STOCK BROKERS.

(Members of the Toronto Stock Exchange)

Buy and sell on Commission for cash or on margin all securities dealt in on the

Toronto, Montreal, and New York STOCK EXCHANGES,

Also execute orders on the

Chicago Board of Trade

in Grain and Provisions.

Hudson's Bay Stock bought for cash or on margin Daily cable quotations received.

26 TORONTO STREET.

G. A. SCHRAM,

4 KING ST. EAST TORONTO.

Stocks — Ontario, Northwest, and General Real Estate bought and sold for cash, or on margin. MONEY TO LOAN.

TO OWNERS OF HORSES.

You can get harness at No. 55 Jarvis cheaper than any other shop in town. No shoddy nor cheap machine work sold. Note prices:

Russet Lines from	$1.55
Black Lines do	1.25
Bridles do	1.75
Saddles do	1 50
Express Saddles	2.00
Nickle Harness	$14.00 upwards
Rubber Harness	16.00 do

Harness sent into the country C. O. D. for inspection.

Remember we warrant all our work. Store and repairing shop No. 55 Jarvis street.

STEVENSON & ASHTON.

TRAVELLERS' GUIDE.

Arranged specially for the Toronto World

RAILWAYS.

GRAND TRUNK.

Union Station foot of York or Simcoe Streets.

	Leave.	Arrive.
East.		
Montreal Day Express	6.52 a.m.	11.07 p.m
Lightning Express	8.07 a.m.	
" Night Express	7.27 p.m.	9.22 a.m
Mixed	12.37 p.m.	6.17 p.m
Cobourg Local	5.07 p.m.	9.03 a.m
West.		
Chicago Day Express	12.15 p.m.	6.20 p.m
" Night Express	10.30 p.m.	6.15 a.m
Stratford & Goderich Express	7.45 a.m.	11.10 a.m
Stratford Local	6.10 p.m.	8.50 a.m.
Stratford, London & Goderich Express	3.45 p.m.	11.05 p.m

SUBURBAN TRAINS.

For Mimico, calling at Union station, Queen's wharf Parkdale, High Park, and the Humber, going and returning (every day except Sunday).

Leave Union Station 6.45 and 10.35 a.m., 2.05, 5.20, and 6.55 p.m.

Returning, leave Mimico 8.15 11.15 a.m., 2.40 5.50, and 7.30 p.m.

NORTHERN AND NORTHWESTERN

Stations—City Hall, Union and Brock streets.

	Leave.	Arrive.
Express	5.10 p.m	9.10 a.m
Accommodation	11.55 a.m.	1.45 p.m
Mail	7.45 a.m.	8.25 p.m

Trains leave Union Station Eight minutes and Brock Street Fifteen minutes later.

CREDIT VALLEY.

Station—Union depot.

LEAVE	ST. LOUIS EXPRESS. To the North, West, Southwest, South and Northwest	7.10 a.m
	Orangeville Express	7.55 p.m
	PACIFIC EXPRESS. To West, South, Northwest, West and Southwest	1.00 p.m
	EXPRESS. To the West and North	4.50 p.m
	Through cars, Toronto to Detroit, on 11.30 p.m.	
ARRIVE	From Orangeville, Elora and Fergus	9.30 a.m
	And Express from Orangeville	10.30 a.m
	From St. Louis, Toledo, Chicago and Detroit	10.15 a.m
	From St. Louis, Toledo, Chicago and Detroit	3.40 p.m
	From Orangeville, Elora and Fergus	6.35 p.m

GREAT WESTERN.

Union Station foot of York or Simcoe streets.

	Leave.	Arrive.
New York Mail	3.35 p.m.	4.05 p.m
N. Y. (Central) & Erie Express	8.55 a.m.	12.30 p.m
London Local & Detroit Express	7.15 a.m.	11.10 p.m
Susp. Bridge & Detroit Express	6.10 p.m.	10.15 a.m
Detroit & Chicago Express	12.50 p.m.	10.30 p.m
New York & Chicago Express	11.50 p.m.	7.45 a.m
Mixed from Hamilton		9.10 a.m
Hamilton Sunday Train	1.00p.m.	4.25 p.m

TORONTO, GREY, AND BRUCE.

Union Station, foot of York or Simcoe streets.

	Leave.	Arrive.
Owen Sound, Harriston, and Teeswater, Mail	7.30 a.m	11.45 a.m
Owen Sound, Harriston and Teeswater Express	4.35 p.m.	9.35 p.m

MIDLAND.

Station, Union Depot.

Going North.	Going South
Mixed depart..6.00 a.m.	Express arrive 10.55 a.m.
Express " ..7.00 a.m.	Mixed " 6.45 p.m.
" " ..4.15 p.m.	Express " 8.30 p.m.

STAGES

EGLINGTON STAGE.

Leaves Bay Horse hotel, Yonge street, 11.10 a.m .30 p.m., 5 p.m. and 6.20 p.m.
Arrive 8.45, 9.55 a.m., 2.30 and 6 p.m

THORNHILL STAGE.

Leaves Bay Horse hotel, Yonge street, 8.30 p.m.
Arrives 10.30 a.m.
Mail stage leaves Clyde hotel, King street east 3.20 p.m.

COOKSVILLE STAGE.

Leaves Bay Horse hotel, Yonge street, p.m.
Arrives 11 a.m.

HIGHLAND CREEK STAGE.

Leaves Clyde hotel, King street east, 3.15 p.m.
Arrives 11 a.m.

SPECIAL EXCURSION

THE NEW POWERFUL AND FAVORITE

S. S. GRECIAN MONARCH

WILL LEAVE

New York for London

Tuesday, Nov. 6, 1883.

A limited number of steerage passengers will be taken at a Reduced Rate.

Apply at once to

SAM. OSBORNE & CO.

40 or 50 Yonge Street.

FELT WEATHER STRIPS

JUST ARRIVED.

Save half your fuel by getting the Felt Weather Strip.

P. PATERSON & SON,

24 KING ST. EAST.

DUCHESS RANGE.

COUNTESS

BASE BURNER.

WHEELER & BAIN,

179 and 67 King St. East, 278 Queen St West.

NEWEST DESIGNS.

CRYSTAL, BRASS, GILT AND BRONZE

GASALIERS AND BRACKETS

A Full Assortment of Globes and Smoke Bells.

91 KING STREET W.

(ROMAINE BUILDING.)

RITCHIE & CO.

A BARGAIN.

Upright ENGINE and BOILER for sale cheap. Six to seven horse power, in first-class condition. Boiler just inspected and found A 1. MUST BE SOLD to make room for a larger one. Easy on fuel and requiring little attention. Can be seen running any day. Apply to WESTMAN & BAKER, Engineers, 119 Bay street, Toronto.

A New Treatment

FOR THE RAPID AND PERMANENT CURE OF CATARRH

To be had only of A. H. DIXON & SON

No 305 KING ST. WEST. TORONTO CANADA.

Strength, Flavor, Pungency, Pure Himalayan Tea, 39c. PER LB.

Invest 10c. in a quarter pound sample packet.

THE LI-QUOR 'TEA CO'Y.

No Canvassers Employed.

Goods Delivered to all Parts of the City.

TELEPHONE COMMUNICATION

GAS FIXTURES,

Just Arrived From New York,

6 Cases of the Very Latest Designs.

Telephone Communication!

J. N. O'NEILL

167 QUEEN STREET WEST.

GUNS.

Guns, Ammunition, Fishing Tackle, Camping Goods, Boxing Gloves and Sporting Goods of every description.

Prices greatly reduced during exhibition.

McDOWALL'S GUN STORE

Cor. King and George Sts.

One minute's walk east of market.

THE WORLD

IN

PARKDALE.

THE WORLD is to be had at TOLTON'S, Queen street terminus, every morning at 6 a.m.

BUY A COPY.

CATARRH.

A NEW TREATMENT

WHEREBY A

PERMANENT CURE

Is effected in from one to three applications. Particulars and treatise free on receipt of stamp.

A. H. DIXON & SON,

305 King St. West.

TORONTO, CAN.

What the Rev. E. B. Stephenson, B. A., a clergyman of the London Conference of the Methodist Church of Canada, has to say in regard to A. H. Dixon & Son's new treatment for Catarrh:

OAKLAND, Ont., Canada.
March 17, 1883.

Messrs. A. H. Dixon & Son: Dear Sirs—Yours of the 13th instant to hand. It seems almost too good to be true that I am cured of catarrh, but I know that I am. I have had no return of the disease and never felt better in my life. I have tried so many things for catarrh, suffered so much and for so many years, that it is hard for me to realize that I am really better.

I consider that mine was a very bad case; it was aggravated and chronic, involving the throat as well as the nasal passages, and I thought I would require the three treatments, but feel fully cured by the two sent me, and I am thankful that I was ever induced to send to you.

You are at liberty to use this letter, stating that I have been cured at two treatments, and I shall cheerfully recommend your remedy to some of my friends who are sufferers.

Yours with many thanks,
REV. E. B. STEPHENSON.

DR. FELIX LE BRUN'S G AND G CURE.

A Guaranteed Cure for Gonorrhœa and Gleet. Safe pleasant and reliable. No bad effects from its use. Does not interfere with business or diet. Price $2 per box or 3 boxes for $5. Written guarantees issued by every duly authorized agent to refund the money if three boxes fail to cure. Sent, postage prepaid, on receipt of price.

DR. FELIX LE BRUN & CO., 58 South Halsted street, Chicago, Ill., Sole Proprietors.

Authorized agent for Toronto, F. T. Burgess, Druggist, 364 King Street East.

Private Medical Dispensary

(Established 1860), 27 GOULD STREET, TORONTO, ONT. Dr. Andrews' Purificantia, Dr. Andrews' Female Pills, and all of Dr. A.'s celebrated remedies for private diseases, can be obtained at the dispensary. Circulars free. All letters answered promptly, without charge when stamped enclosed. Communications confidential. Address W. J. Andrews, M.D., Toronto, Ont.

Ontario Pulmonary Institute and Health Resort,

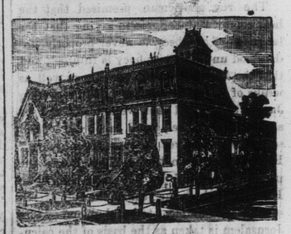

Nos. 274, 276 and 278 JARVIS STREET (Cor. Gerrard), Toronto, Ont.

M. HILTON WILLIAMS, M. D., M. C. P. S. O., Proprietor.

Permanently established for the special cure of Catarrh, Throat Diseases, Bronchitis, Asthma and Consumption, also diseases of the Eye, Ear and Heart; all Chronic Nervous Skin and Blood Diseases and diseases of Women and Children. All diseases of the respiratory organs treated by the most improved "Medicated Inhalations," with the addition of the Steam Atomonization cold compressed air, spray, etc. when required. The above appliances are in every case combined with the proper constitutional remedies for the nervous, circulatory and digestive systems, aided by electricity and the various forms of baths such as the Electric Sitz, hot and cold water, Shower and the famous Medicated Baths.

The only Institute of the kind in the Dominion where patients can remain while under treatment.

Nearly 50,000 persons treated from almost every part of the civilized world.

CONSULTATION FREE.

If possible, call personally for consultation and examination, but if impossible to do so write for "List of Questions" and "Medical Treatise."

Address, ONTARIO PULMONARY INSTITUTE AND HEALTH RESORT, corner Jarvis and Gerrard Streets, Toronto, Ontario.

We employ no traveling doctors. Mention World.

P.S.—Dr. Williams is also proprietor of the Detroit Throat and Lung Institute, the oldest Institution of the kind in America.

TO GROCERS.

AVERY'S Agate Balances and Brass Weights.

FAIRBANKS' Platform, Counter, Even Balance,

SCALES.

RICE LEWIS & SON,

52 & 54 King Street East, TORONTO.

**$3 PER DO

THE TORONTO WORLD

TUESDAY MORNING, OCT. 23, 1883.

FAREWELL TO REV. DR. KING.

A Large Good-bye Meeting at St. James Square.

The beautiful auditorium of St. James square presbyterian church was filled to overflowing last night with clergymen and members of all denominations, who had assembled for the purpose of saying farewell to Rev. John King, D.D., pastor of the church. Hon. Oliver Mowat occupied the chair, and around him were seated Rev. Dr. Castle, Prof. McLaren, Principal Cavan, Prof. Greig, Rev. Dr. Reid, Dr. Hodgins, Mayor Boswell, Dr. Daniel Wilson, Hon. Alex. Morris, Rev. Messrs Septimus Jones, Hugh Johnson, and others. The meeting was opened with the hymn,

When Sion's bondage God turn'd back,

after which the chairman delivered an address, recounting the worth and faithful labors of Rev. Dr. King in the ministerial field. On behalf of the congregation Mr. Wm. Kerr then presented the doctor with a beautiful illuminated address, and Mr. Alex. Nairn followed with a more substantial present in the shape of a purse containing $1000 and a valuable gold watch, suitably inscribed. Among the presents from the congregation was a handsome oil painting of Dr. King, which was given to Mrs. King. Mr. T. W. Gibson, on behalf of the Young People's association of the church, also presented an illuminated address. The departing doctor then replied to all those tokens of esteem in a feeling address. It was an able and touching recapitulation of Dr. King's ministration to his flock and the strong attachment that existed between them. Addresses followed from Rev. J. C. Antill, on behalf of the ministerial association of Toronto; from Rev. Dr. Cochrane, for home mission committee of the presbyterian church; Rev. Dr. Cavan, for Knox college senate; Rev. R. P. Mackay, for the presbytery of Toronto; Hon. Oliver Mowat, for the evangelical alliance; Dr. Hodgins, for the Bible society; Mayor Boswell, for the city. The chairman called upon Rev. D. J. Macdonnell, Rev. Dr. Castle, Rev. Hugh Johnston and Rev. Septimus Jones, who also made short addresses. At the conclusion of the meeting the members of the congregation and others passed out of the northwest door and as each one passed a farewell shake hands was enjoyed.

Rev. Dr. King leaves for Winnipeg tomorrow morning, where he will at once enter upon his duties as president of the Manitoba college.

PROPHETIC PERIODS IN DANIEL.

A Swedenborgian Pastor's Views about the End of the World.

In his last Sunday evening lecture the Rev. E. D. Daniels, pastor of the Swedenborgian church, set forth views about the end of the world which, if true, would forever set at rest the fears of those who are living in constant expectancy of the second advent of Christ and the burning up of this globe, which is more than three-fourths water.

The rev. gentleman premised that the best commentators agree in saying that the language of prophecy is never properly understood until the prophecy is fulfilled, and that the Jews had weeks of years as well as weeks of days—as witness Laban requiring Jacob to "fulfil her week also," and he should have Rachel, "and Jacob did so, and served with him yet another seven years." He then read from the ix. chap. Daniel the prophecy uttered by the man Gabriel to Daniel, in which the year of the going forth of the commandment to build up and restore Jerusalem is taken as the basis of the calculations which follow. This command went forth in the seventh year of Artaxerxes, as shown in the first ten verses of the seventh chapter of Ezra. The canon of Ptolemy, which though disputed by some was corroborated by the testimony of astronomers, fixed this date at 457 B.C. From this date, then, the 70 weeks or 490 years that were determined upon the Jews to fill up the measure of their iniquity and for the anointing of the most Holy, were to be computed, which brought us to the year 33 A. D., when the apostles turned away from the Jews to preach to the gentiles. The threescore and two weeks or 434 years, after which the Messiah was to be cut off, took us to 467 A. D., at which time the power of the pope was finally established, and he assumed the title of the vicar of Christ. In the 11th verse of the 12th chapter we read that from the time the abomination that maketh desolate was set up to the end should be a thousand two hundred and ninety days. If, in the language of the angel, a year signified seven years, then a day was one year, and the 1290 years from 467 bring us exactly to the year 1757, the time when, according to Swedenborg, the christian church was consummated and a new age begun. Of course the language of prophecy is figurative as well elsewhere as here, and we needed not to look for any turning of the sun into darkness, the moon into blood, or the falling of all the stars of heaven on this little earth, other than (in the correspondential fulfilment of it) we see in the absence of all true love and wisdom or good and truth, and even the knowledges of them, from the church of the first half of the last century, and no coming of a terrible Judge in the clouds except his coming into the world of spirits in the year 1757, when the last general judgment was performed, and into this world by the revelation of himself in the inner or spiritual sense of the sacred scripture.

A Vandal's Deed.

From the Chicago Times of Saturday.

The Canadian schooner Bangalore, which wet a large portion of her cargo of salt on her trip to this port, was placed in dry dock yesterday to have the leaks stopped. Calkers were instantly put to work on the vessel's bottom, and her captain concluded to inspect her himself. Imagine his surprise and consternation when he made the startling discovery that there were as many as half a dozen augur holes in the Bangalore's bottom, evidently driven from above. The augur used was a very small one, else the vessel would undoubtedly have foundered on her trip up. As it is, her escape was a very narrow one. It is not known where or when the holes were bored, but the work is evidently that of some malicious person who had a spite against the owners. It was evident that he plugged the holes up after boring them just about tightly enough for them to roll out when the vessel was rolling in a seaway. There is but little room to doubt that it was a deliberate attempt to founder the craft and drown all hands, and the owners of the vessel will use their best efforts to bring the vandal to justice. The Bangalore is owned by the firm of A. Gunn & Co. of Kingston, and she is valued at $11,000. It will take about two days to complete her repairs, when she will load corn for Kingston.

LOCAL NEWS PARAGRAPHED.

The plasterers' strike is over, and all the men who can get work will take it.

In the police court yesterday Chris. Oldenburg was fined $20 and costs for keeping a disorderly house.

Mr. George R. Kingsmill, well known in Toronto, has been appointed a clerk in the agricultural department at Ottawa.

Building permit granted: R. McIntosh, pair semi-detached brick-fronted two-story dwellings at Huron and Baldwin streets; cost $2000.

It is generally understood around the city buildings that Mr. William Bell will be appointed secretary of the board of works at the meeting this afternoon.

The criminal assizes will open at 1 o'clock to-morrow before Judge Galt. The trial of Andrews for the murder of James Moroney will be the only important trial.

The police of No. 2 police division will proceed to-day to serve a batch of summonses on Yonge street merchants who have been exposing goods on the sidewalks.

Thos. McGillicuddy of the Huron Signal, and H. E. Alexander of the Rat Portage Progress and A. F. Campbell of the Conservator, Brampton, were in town yesterday.

Buchan, the Toronto man who leaped from a train near Bothwell, will probably recover. His brother from Toronto went for him and he it probably in the city by this time.

Andrew Dover, lately employed by A. R. McMaster & Bro. as a clerk, was sent to the central prison for four months yesterday in the police court for stealing silk thread from his employers.

A new singer to Toronto concerts will appear in Mrs. Walter T. Ross of Picton one who will sing at the first concert in St. George's school house, John street, on Thursday evening Nov. 1.

A young man entered the boarding house at 67 Terauley street at 4 o'clock yesterday afternoon and engaged board. He left about an hour afterwards and took with him a coat, vest and pair of boots.

Messrs. Flemming & Ward have purchased the steamer Ontario, lately of the Rideau canal route, and they will fit her up for the island ferry service. The Ontario has twenty-two births in her.

The unfinished police games—the ball throwing contest, the heavy lifting contest and the consolation race—will come off on Thursday. Sergt. Stark was busy last night distributing the prizes won on Saturday.

The fire alarm rang from box 148 at 6.30 yesterday evening. A shed in the rear of 66 Clinton street owned by Fred. Tree, worth $100, and containing $200 worth of fittings for new houses, was destroyed. Loss $300; insured in the Royal for $600.

An application was made to a Montreal judge yesterday to release Powell Martin, confined as a lunatic, that he might be brought to this city, where he would be cared for. Counsel was instructed to apply to the governor, as the judge said he had not the power.

The anniversary of the Berkeley street methodist Sunday school took place last night, and it was a decided success in every way. The superintendent of the school occupied the chair. A good program of singing, reading and addresses was given by the scholars.

The Hebrew congregation of Toronto have elected the following officers for the coming year: President, Mr. A. D. Benjamin; vice-president, Mr. L. Samuels; treasurer, Mr. M. Kassel; secretary, Mr. J. L. Levy; trustees, Messrs. S. Wolf, T. Epstein and H. Davis.

A carriage containing a loadful of bloods was driven rapidly round the corner of King and Yonge streets last evening and knocked down a boy named Tim Shea of 14 McDonald square. A dollar from one of the gentlemen acted as a "heeler" for the boy, although at first it was thought he was hurt.

On one of the bob-tail cars proceeding up McCaul street yesterday morning several children got on board. The driver drove them off with a whip and struck one little fellow pretty hard. Had there been a conductor this would be unnecessary. Later in the day two horse cars were running on the route.

At 1 o'clock this morning two young men were turning the corner of Yonge and King streets in a rig belonging to Dr. Hodgins. Two of the wheels caught in the car tracks and the buggy swerved to one side. Before the horse could be stopped one hind wheel was completely wrenched off and the two front ones were badly twisted. They were driving very slowly, too.

Mr. R. Brown, county Armagh, Ireland, has written to friends in this city, asking to be furnished with the particulars of the death of a relative of his named Joseph Helfardy, who was killed in an accident somewhere in Canada some time ago. If any one conversant with the manner of Mr. Helfardy's death will communicate with Mr. Brown, he will be very glad.

—Last week a gold medal and diploma at the Hamilton fair was given to the light-running Wanzer "C" and F machines, over all Canadian and American machines. Same week at Newmarket the first money prize *"for best family sewing machines"* was awarded to same firm competing with Singer and Domestic, showing conclusively that the superior excellence of the "Wanzer" machines are now universally admitted. Wanzer & Co., only medal given in Canada.

The Great Liver Remedy.

Large bottles 50 cents. For sale by G. B. Smith & Co., 356 Yonge street, Toronto.

KITCHEN LITERATURE.

A New Cook Book by Mrs. Anne Clark of Toronto.

Like everything else now-a-days, the kitchen is coming to have a literature of its own. People are realizing more and more how much our edibles and drinkables have to do not merely with the health, but the happiness, the virtue, and the good temper of mankind, especially of the male persuasion. What is said of an Englishman is as true of every other male biped, that the way to his heart is *via* his stomach; and the best receipe we can give to Canadian wives to keep their husbands in a proper mood of affection and good humor is to just feed them well. Most properly constituted men, after all, are animals, and perhaps the only thing in the world they like better than their wives is their dinner. Every judicious wife on her part will realize this, and act accordingly. She will strive to keep pace with the developments of the science of cookery, and will not begrudge a dollar for the latest cook book which will inform her of a thousand different methods in the shape of dainty dishes, of making the crossest, crustiest and most discontented of husbands a paragon of affection and good humor. This domestic dissertation leads us to the point, which is that by far the best dollar cook book which has yet been published is that issued by the Grip Publishing company, and compiled by a Toronto lady, Mrs. Anne Clarke of Pembroke street. It is large, well printed, well bound, and very complete and comprehensive. The book contains 1400 receipes which are admirably arranged according to dinner courses, from soup to dissert; and besides the standard courses there are chapters on all sorts of sweet and dainty dishes, such as creams, jellies, ices, preserves, etc. One exceptionally commendable feature of the book is that, although it provides for the daintiest and most expensive dishes that the palate of a gourmand could desire, yet it does not omit to provide equally well for the simplest and most economical household. Valuable hints are given under each head with regard to the selection of materials, such as poultry, game, vegetables, meats, fruits, etc. A chapter is devoted to wines and other beverages; another to milk, butter and cheese; another, a very full one, to sick room cookery. Under the heading of "The Doctor" a large number of valuable recipes from eminent authorities are given for the various ills of the flesh. "What to Name the Baby" is the heading of a carefully selected list of christian names of both sexes. The book is garnished with a complete index. From this outline it will be seen that the work is more than an ordinary cook book; it is rather a guide, philosopher and friend for the family, abounding in good counsel on almost every subject relating to the management of a home. A dollar spent for such a book means hundreds of dollars saved in economy in the kitchen and in doctors' bills, to say nothing of the countless other evils that come from unwholesome food and bad cooking.

DOMINION DASHES

The Latest and Best News Found in Our Canadian Exchanges.

Hon. A. G. Blair, premier and attorney-general of New Brunswick, is at Ottawa.

Mrs. James H. Fulford of Brockville had her arm broken by being thrown out of a buggy.

The latest advices from London record a further advance there in all Grand Trunk securities.

The fighting Peterboro editors have appeared before the police magistrate, and have both been fined.

The Montreal Shareholder hints that another bank besides the Montreal is hit for half a million in the cotton deal.

A young lady living at Rockwood is reported to have been chloroformed and brutally assaulted on two separate occasions on which she was left alone in the house.

It is stated that a scheme is on foot to amalgamate the Merchants' bank of Halifax and the Maritime bank of St. John.

At Guelph yesterday John Murray who broke the jaw of a farmer named Alex. Campbell at Puslinch, on Oct. 8, was sentenced to one year in the central prison by Judge Drew.

On Thursday night, while out shooting coons in Lawton's woods, near Sparta, a young man named Henderson accidentally shot a youth named Foster in the thigh. He is dangerously wounded.

Mr. G. P. Ball, a prominent citizen of St. Catherines, died on Saturday night aged 68. Deceased was secretary of the Niagara Central railway company, treasurer of the general and marine hospital, and also of St. Thomas' church.

At Stoney Creek, near Hamilton, on Sunday evening John Riddell, a head sawyer in a mill, committed suicide with a razor. He left a wife and four children. The act was committed almost in the presence of his wife. Cause, unsound mind, through ill health.

Two men jumped off the steamer Enterprise on a recent trip from Owen Sound to Port Arthur and were drowned. One was crazed with delirium tremens the other was frightened by the actions of a lot of Italian navvies, who were flourishing knives. There was a great deal of drinking on board.

Recently a young son of Mr. John Miller, Winnipeg, swallowed a bugle head. Medical aid was called in and an effort made to push the head, which had stuck in his throat, down into the boy's stomach. Instead of doing this, however, it was forced down one of his lung valves. Recovery is very doubtful.

UNITED STATES NEWS.

The new time standard will be adopted in the U S. signal service.

The assessed valuation of Colorado state is a hundred and ten millions.

Judge Hoadley, the democratic governor-elect of Ohio, has gone to Philadelphia for medical treatment.

The buildings of the Stearns manufacturing company at Grand Haven were burned yesterday; loss $50,000

Plans are being made at Detroit for a mammoth iron steamer to ply between that city and Cleveland. The cost will be about $300,000.

At Passaic, N. J., two children of Wm. Post, while playing with matches in their mother's absence, fired the house. One is dead, the other fatally burned.

The heaviest rain storm for years has swollen the streams near Natchez, Miss. One bridge was swept off with a man and a boy, and the latter was drowned.

At Rosila, Col., on Sunday night, two Mexicans went to a house near Gardiner where a dance was going on and fired several shots into the house, killing two Mexicans and two white men. There is intense excitement, and lynching is probable.

Labor Notes.

There are twenty-two monthly journals published directly by trades unions.

The organized associations of wage laborers in New York and Brooklyn number 87,000 members.

There are 1700 women workers enrolled in the assembly at Rochester of the knights of labor.

There are two national federations of trades in the country besides that of the knights of labor.

The American wing of the extreme social revolutionary party meets at Pittsburg on the 18th.

There are sixteen knights of labor assemblies in Cleveland, Ohio, and eleven trades' assemblies and unions.

The general office of the knights of labor is at Philadelphia. Frederick Turner, the secretary, resides there.

The weavers of Lorraine mills, Pawtucket, R. I., are on a strike against a reduction of 65 cents per "cut" in the price of jerseys.

There are over sixty weekly papers published in the labor interests. Chicago and New York have each a German daily paper.

San Francisco and Oakland have an organized membership in the labor associations of nearly 19,000 in 35 unions and 13 K. of L. assemblies.

The knights of labor number about 150,000 members. They have no strike fund, but have a permanent levy of five cents each week per capita for the purpose of aiding members who may be locked out. They favor arbitration.

There are bureaus of labor statistics in the states of Massachusetts, New York, New Jersey, Pennsylvania, Ohio, Illinois, Indiana, Missouri and California. Colorado has a law for mine inspection, as also has Pennsylvania and Illinois.

—Families not taking up housekeeping for the winter will find it to their advantage to consult the winter rates at the American hotel, which is being remodelled and refurnished, making it the best family hotel in Toronto. 3-1-2

TRAITS OF TOURGUENEFF.

Something from the Century about the Russian Novelist.

In his reminiscences of Tourgueneff in Paris, in the November Century, Alphonse Daudet says: "When we had finished with the books and the preoccupations of the day, our talk took a wide scope: we came back to those themes, those ideas which are always with us; we spoke of love, of death, particularly of death.

"Every one said his word. The Russian, on his divan, was silent.

"'And you, Tourgueneff?'

"'Oh, me? I don't think of death. In my country no one has it as an image in his mind; it remains distant, covered — the Slavic mist.'

"That word spoke volumes on the nature of his race and of his own genius. The Salvic mist floats over all his work, blurs its edges, makes it waver; and his conversation as well was suffused with it. What he said always began with difficulty, with uncertainty; then, suddenly, the cloud was dissipated, pierced by a shaft of light, by a decisive word. He talked to us of Russia—not of the Russia of Napoleon's winter, icy, historic, and conventional, but of a Russia of summer time, and of wheat and flowers that have nestled out of the snow-flurries—little Russia, a land of bursting herbage and of the hum of bees. Accordingly, as we must always locate somewhere the stories that are told us, Russian life has appeared to me through Tourgueneff as a manorial existence on an Algerian estate surrounded with huts.

"Tourgueneff lifted the veil which covered this queer, quaint, stupefied people. He spoke to us of its deep alcoholism, of its benumbed, inactive conscience, of its ignorance of liberty."

Fashionable Sealskin Garments.

—Now that the season is approaching for wearing furs and the furriers are decorating their show windows the ladies no doubt are anxiously wondering what the style will be this season. Dineen, the furrier, on the corner of King and Yonge street, are displaying mantles, dolmans and ulsters plain and trimmed. For any lady wishing to see their new fine mantles should visit their show rooms. 246

DR. M. SOUVIELLE & CO.

INTERNATIONAL

THROAT AND LUNG INSTITUTE,

Offices—London, Eng.; Montreal, P. Q.; Toronto, Ont.; Winnipeg, Man.; Detroit, Mich.; and Boston, Mass.

The Greatest Institution of the kind in the World

If you have already contracted any disease of the respiratory tract, such as **Laryngitis, Bronchitis, Catarrh, Asthma, Consumption,** or **Catarrhal Deafness,** which is produced by catarrh, you should at once consult the Surgeons of the International Throat and Lung Institute, who make a specialty of these diseases, and who use the **Spirometer** invented by Dr. M. Souvielle of Paris, ex-Aide-Surgeon of the French Army, the only instrument by which medicated air can be conveyed to the lungs through the nasal passages, and without the aid of head. Hundreds suffering from diseases of the lungs and throat are being cured monthly by these surgeons, who, without the aid of this new and wonderful instrument—the spirometer—would certainly die.

Physicians and sufferers are invited to try the instrument at the offices free of charge.

Persons unable to visit the Institute can be successfully treated by letter addressed to the International Throat and Lung Institute, 13 Philips' square, Montreal; or 173 Church street, Toronto, where French and English specialists are in charge.

HELP WANTED.

PAINTERS—A FEW GOOD BRUSH HANDS wanted at once. Apply to J. ROBERT BELL, 22 Camden street.

TO LET.

FURNISHED ROOM TO LET FOR ONE OR two gentlemen. Apply Box 37, World office.

MANUFACTURING PREMISES ON ADELAIDE street, near Bay, to rent or for sale, a Three Story Brick Building, splendid light Stables in rear.—J. E. THOMPSON, 23 Adelaide street east.

AUCTION SALES.

AUCTION SALE.—THE BALANCE OF THE Denison estate will be sold by public auction at the rooms of F. W. Coate & Co., on Saturday next, the 27th inst., at 12 o'clock noon. Terms of sale, etc., will be given on the day of sale. For further particulars apply to DENISON & LOWE, 42 King street east.

REAL ESTATE.

J. E. THOMPSON, REAL ESTATE BROKER, has moved to new offices, 23 Adelaide street east.

REAL ESTATE—FOR SELLING CITY LOTS or farm lands, for business chances, stores and houses to let and quick transactions of business, call upon THOMAS STULEY, real estate agent, corner of Adelaide and Victoria streets.

PROPERTIES FOR SALE.

DETACHED DWELLING NEAR SHERBOURNE street in perfect order. Apply to A. STUTTAFORD, 50 Church street.

ONE HUNDRED FEET (CHOICE LOCATION) High Park avenue. Terms easy. A STUTTAFORD, 50 Church street.

ARTICLES WANTED.

SADDLE HORSE WANTED—MUST BE 16 hands high, not less than 6 years old, and able to carry weight. Jumper preferred. Box 32, World office.

BUSINESS CARDS.

F. A. CAMPBELL, VETERINARY SURGEON. Diseases of all the domesticated animals skillfully treated. Horses bought and sold on commission. 32 and 34 Richmond street west, Toronto.

GEORGE EAKIN—ISSUER OF MARRIAGE LICENSES and General Agent. Office at Court House and 138 Carlton street, Toronto.

H. WILLIAMS, 4 ADELAIDE STREET, EAST successor to Hodre & Williams. Roofer and manufacturer of Roofing Materials and dealer in Carpet and Building Papers. Agents for Warren's Natural Asphalt Roofing, not affected by climatic changes, thus being very durable and fireproof.

LEGAL.

ROBINSON & KENT, BARRISTERS, ETC.—office: Victoria Chambers, 9 Victoria street, Toronto. JOHN G. ROBINSON, H. A. E. KENT.

READ, READ & KNIGHT, BARRISTERS, Solicitors, etc., 75 King street east, Toronto. D. E. READ, Q.C. WALTER READ, H. V. KNIGHT.

SPECIFIC ARTICLES

ANTIQUE AND MODERN STOVES—TERRY'S Museum, 95 Jarvis street.

AT 72 QUEEN STREET WEST, THE BIGGEST price paid for cast-off clothing, carpets, &c.; parties waited on at residence by dropping a card. Cleaning and repairing neatly done. H. VANOYER.

AT 35 QUEEN STREET WEST, THE BIGGEST price paid for ladies' and gentlemen's cast off clothing, carpets, etc. Your orders by postcard promptly attended to. B. SAMUELS.

CHANEY & CO., 230 KING STREET EAST, renovates all kinds of feathers and mattresses; cash paid for feathers, new mattresses, feather beds and pillows for sale.

FURNITURE DEALERS SHOULD SEE CHANEY'S cot bed, main building, Exhibition, or 230 King street east.

JACOB GOLD, 179 YORK STREET, WILL PAY the highest price for Ladies' and Gentlemen's Cast-off Clothing. Orders by mail promptly attended to.

THE FREEMASON—THE ONLY INDEPENDENT masonic monthly in Canada! 50 cents a year; agents wanted; send for specimen copies. COWAN & CO., Toronto.

THE FREEMASON—THE ONLY INDEPENDENT masonic monthly in Canada; 50 cents a year; agents wanted; send for specimen copies. COWAN & CO., Toronto.

THE FREEMASON—THE ONLY INDEPENDENT Masonic monthly in Canada. 50 cents a year. Agents wanted. Send for specimen copies. COWAN & CO., Toronto.

AMUSEMENTS.

GRAND OPERA HOUSE

O. B. SHEPPARD Manager.

To-Night and every evening this week, with Wednesday and Saturday Matinees,

CASTLE'S CELEBRITIES.

SEE THE LIST OF ATTRACTIONS:

Chas. and Gertie Seamon, Music and Sketch Artists; Madeline, the only Egyptian Juggler; Chas. A. Loeder, the famous German Comique; Ullie, in songs, recitations and novel sword dances; Mason and Rolston, the original 1½ Blackface Comedians; Antonio, the acknowledged Queen of the Aerial Slack Wire; Charles Diamond, original and only Milanese Minstrel; Maloney and Gray, Sketch Artists; Mary Milton, America's greatest Danseuse; to conclude with the roaring farce entitled,

HILARITY.

Box plan now open.

ADELAIDE RINK.

ZULUS GREAT EXCITEMENT. SUCCESS UNEQUALLED. ZULUS

Greatest Ten Cent Show on Earth.

H. R. Jacobs, Sole Proprietor & Manager.

EVERY AFTERNOON & EVENING

Hop O' My Thumb, Midgets, Museum & Novelty Co.

ADMISSION 10 CENTS

THE ZOO

ONLY ONE IN THE DOMINION.

Whale, Elephant, Lions, Tigers, Great Northern Sea Lion and over 100 Rare and Costly Wild Animals.

BIRDS, FISH AND REPTILES ON VIEW.

Illuminated by the Electric Light.

☞ Don't Forget to call.

DANCING.

Prof. Degalles' Academy for Dancing, Etiquette and Light Calisthenics, Entering and Leaving a Room, Walking, Bowing, etc., in French, explained in English, opens at the Grand Opera House, Saturday, 3 o'clock, Sept. 22, 1883. Branches now at Hamilton, St. Catharines and Brantford. Pupil's first lessons private. For references from heads of states, or provinces cities and seminaries, apply or address

To Builders and Contractors

Painters, Plumbers and Steamfitters.

PUBLIC LIBRARY.

Tenders are invited for alterations to the Central Library. Plans, specifications and all information can be obtained on application to Mr. Mark Hall, architect, 7 Victoria street.

Sealed and marked tenders to be delivered at the office of the secretary previous to 4 o'clock p.m. on Tuesday, the 30th October, instant.

The lowest or any tender will not necessarily be accepted.

JOHN A. MILLS, Chairman of Building Committee.
JOHN DAVY, Secretary Public Library Board.

Public Library, Toronto, Oct. 22, 1883.

THE BOLT AND IRON CO'Y.

A MEETING OF THE SHAREHOLDERS

Of the Bolt and Iron Company will be held

At their offices, near the City, on the 23rd inst., at 3 p.m.,

For the purpose of amending By-law No. 4, or any other business.

Signed, THE BOLT & IRON CO'Y.

October 15, 1883.

Duchess RANGE.

COUNTESS

BASE BURNER.

The E. & C. GURNEY CO.

91 YONGE STREET.

LAUNDRY.

GENTLEMEN'S AND FAMILY WASHING done in first-class style. Washing delivered to any address.

DOMINION LAUNDRY, 160 Richmond street west.

FINANCIAL.

MONEY TO LOAN AT LOWEST CURRENT rates. Chas. McVittie, attorney, solicitor, etc., St. Leger's buildings, 417 Queen street west, Toronto.

MONEY TO LOAN ON FARM AND CITY Property. Lowest terms.
T. B. BROWNING, Barrister, 30 Adelaide street, east.

$50000 TO LOAN AT LOWEST RATES of interest on farms or city property; half margin. C W LINDSEY, 22 King street east.

$300,000

To loan in large sums on city property at lowest rates of interest.

COX & WORTS, 26 Toronto street.

DENTAL.

TEETH EXTRACTED WITHOUT PAIN.—Special attention to all branches of dentistry. G. W. HALE, dentist, removed to 8 Temperance street, Toronto.

HOTELS

ALBION HOTEL—GREAT ALTERATIONS have taken place at this hotel for the reception of travelers and agricultural people in general. It has long been felt that there was not sufficient room to accommodate the increasing trade of the hotel, and to meet this demand the proprietor has, at an expense of over $18,000, purchased the late premises occupied by the St. Lawrence coffee house association adjoining the Albion, and has now 125 bedrooms, accommodation for 250 guests. The house has been re-modelled and re-furnished throughout at an outlay of $5000—gas in every room, new dining-room 40x60, capable of seating 300 people at one time. The house is the best $1 house in the Dominion.

BIRTS, 18 ADELAIDE STREET EAST IS noted for first class chops, steaks, lunches meals, Welsh rarebits, Melton Mowbray, pork pies, English jams and pastry. Oysters fresh daily at reasonable prices.

KING'S HOTEL, TORONTO, THE BEST ONE dollar a day house in the city, corner York and Front streets. Porter to meet all trains. The most convenient house to all railroad stations. J H RIGG, Proprietor.

ROSSIN HOUSE—THE ROSSIN IS THE largest hotel in Canada, only two blocks from Union station, corner King and York streets, finest situation in Toronto. Its thoroughly first class appointments, large corridors, lofty ceilings, spacious, clean and well ventilated rooms (the whole house having been painted, frescoed and decorated this spring), detached and en suite, polite and attentive employes in every apartment, together with unexcelled cuisine, make it specially attractive to the traveling public. Elevator running day and night. Hot and cold baths on each floor. Electric bells in rooms. Fire escape in each bed room. Prices graduated.

ST. JAMES HOTEL, YORK STREET, TORONTO, immediately opposite Union Station. Terms, $1.50 per day. A. G. HODGE, Proprietor.

SMOKE THE CABLE AND EL PADRE CIGARS

To be had in all railway trains in Canada and of all first-class hotels and dealers.

Manufactured only by

S. DAVIS & SON, MONTREAL.

Factory—54 and 56 McGill st., 73 and 75 Grey Nun st. Box Factory—102 King st., Montreal.

TORONTO BRANCH—34 Church Street

Staple Department

AT

Edward McKeown's

Popular Dry Goods House.

In our Staple Department we are now showing Special Value in Blankets, Flannels, Table Linens, Sheetings, Napkins, Towels, Towellings, Lace Curtains, Bed Spreads, Lace Pillar Shams, Comfortables, Eider Down Quilts, Cretonnes, etc., etc.

A'SO

Mantles and Ulster Cloths.

☞ *Prices Lower than any other House in Toronto.*

INSPECTION INVITED.

Edward McKeown,

182 YONGE ST.

FURTHER REDUCTION

IN THE

PRICE OF GAS.

The Directors of the Consumers' Gas Company hereby give notice that on and after the first of January, 1884, the price of gas for illuminating purposes will be reduced from $1 75 to $1 60 net per 1000 feet to

ORDINARY CONSUMERS

(paying promptly), and from $1 50 to $1 35 net per 1000 feet to CONSUMERS OF 200,000 FEET and upwards per annum (paying promptly); the 25cts. per 1000 feet allowed to the latter class of consumers to be refunded to them, as heretofore, at the end of the Company's financial year.

The reduced rate allowed for gas supplied for Gas Cooking Stoves and Engines will remain as at present at $1 25 net per 1000 feet.

W. H. PEARSON, Secretary.

G. L. KAVANAGH

23½ Church St., Toronto.

(NEAR FRONT

OFFERS FOR SALE

10,000 Sides of

Long Clear and Cumberland

BACON

AT THE LOWEST MARKET PRICE.

Purchasers will bear in mind that this is no forced bankrupt sale, but a legitimate one, simply to make room for the great winter trade we expect to do.

We would also desire a continued recognition of our commission work. For the sale of good butter, fresh eggs and the best made cheese, our motto being as usual—small profits and quick returns.

Our references kindly permitted to J. F. Brodie, Esq., Standard bank, and G. F. Frankland, cattle dealer and exporter who, at this present time, will buy

200 LEAN BULLS and 800 STEERS,

weighing on the average 1200 pounds.

GREAT ASTONISHMENT,

A SURE SAVING OF 20 PER CENT.

Ladies and Gentlemen before buying your HATS, CAPS, and FURS go to

JAMES JOHNSON,

362 YONGE STREET.

He makes all his own goods at 13 JARVIS STREET. If you want to get your Furs repaired, redressed or repaired go to JAMES JOHNSON, 13 Jarvis street.

☞ All kinds of dyed and redressed furs made to order.

JAMES JOHNSON,

13 Jarvis St. & 362 Yonge St.

MONS. D. SCHLOCHOW,

Of the French College of Mulhouse, Alsace, and Saarbrucken College, Germany,

Professor of French and German and Teacher of Vocal and Instrumental Music,

38 BERRYMAN STREET,

ST. PAUL'S WARD TORONTO.

AUCTION SALES

THE MART.

BY OLIVER, COATE & CO.

SALE OF

Household Furniture,

Pictures, Carpets, etc., etc.

The undersigned will sell BY AUCTION at the Mart

THIS (TUESDAY) MORNING

A QUANTITY OF

New and Second-Hand Furniture.

Terms cash. Sale at 11 o'clock.

Oliver, Coate & Co., Auctioneers.

BY PETER RYAN,

TRADE AUCTIONEER,

29 FRONT STREET WEST,

ON

WEDNESDAY, OCTOBER 24,

COMMENCING AT 10.30 PROMPT.

There will be offered on the above premises an Immense and Valuable Consignment of Magnificent and well made

NEW FURNITURE.

This consignment is on account of a large manufacturing company who in consequence of the orders from Manitoba and the Northwest being cancelled have placed them before the public to be sold

BY AUCTION,

WITHOUT RESERVE.

Amongst the Lots to be offered will be elegant Drawing Room suites, Cylinder Desks, Book Cases, Dining Room Furniture, Music Stands, Hat Racks, Wardrobes, Bedroom Suites, Hall Furniture, Chiffoniers, Sideboards, Centre Tables (in wood and marble), Extension Dining Tables, Fancy Odd Chairs, Couches, Cabinet Davenports, and a large variety of Decorative Furniture.

☞ *The Celebrated Suite of Bedroom Furniture, made expressly for the largest mansion in Winnipeg, and which was awarded the prize at the Industrial Exhibition, will be sold.*

Catalogues ready on Tuesday afternoon, and goods on view the day before sale.

This stock is well worthy the attention of connoisseurs and lovers of the "House Beautiful."

No reserve on any lot whatever

Refreshments on the premises during the sale.

PETER RYAN,

29 Front Street West.

101. 101.

Fall and Winter Styles.
New York and London Styles.

Just to hand, all the Leading Hats for Gents, Boys and Children.

Ladies' Fine Seal Sacques.
Ladies' Astrachan Jackets.
Men's Fur Overcoats.
Fine Black Bear Sleigh Robes.
Ladies' Fur Capes in large variety.

A Fine Lot of Fur Trimmings.

Call and see our large stock before you buy.

J. & J. LUGSDIN,

Manufacturers and Direct Importers,

101 Yonge St., Toronto.

ST. LAWRENCE CANALS.

Notice to Contractors.

SEALED TENDERS, addressed to the undersigned and endorsed "Tender for St. Lawrence Canals," will be received at this office until the arrival of the eastern and western mails on TUESDAY, the 13th day of November next, for the construction of a lock and regulating weir and the deepening and enlargement of the upper entrance of the Cornwall Canal.

Also for the construction of a lock, together with the enlargement and deepening of the upper entrance of the Rapide Plat Canal, or middle division of the Williamsburg Canals.

Tenders will also be received until TUESDAY, the 27th day of November next, for the extension of the pier work and deepening, etc., of the channel at the upper entrance of the Galops Canal.

A map of the head or upper entrance of the Cornwall Canal and the upper entrance of the Rapide Plat Canal, together with plans and specifications of the respective works, can be seen at this office, and at the Resident Engineer's office, Dickenson's Landing, on and after Tuesday, the 30th day of October next, where printed forms of tender can be obtained.

A map, plans and specification of the works to be done at the head of the Galops Canal can be seen at this office and at the lock keeper's house, near the place, on and after TUESDAY, the 13th day of November next, where printed forms of tender can be obtained.

Contractors are requested to bear in mind that tenders will not be considered unless made strictly in accordance with the printed forms, and—in the case of firms—except there are attached the actual signatures, the nature of the occupation and residence of each member of the same; and further, an accepted Bank cheque for the sum of *Two Thousand Dollars* must accompany the Tender, which sum shall be forfeited if the party tendering declines entering into contract for the works at the rates and on the terms stated in the offer submitted.

The cheque thus sent in will be returned to the respective parties whose tenders are not accepted.

This Department does not, however, bind itself to accept the lowest or any tender.

By order,
A. P. BRADLEY, Secretary.

Dept. of Railways and Canals,
Ottawa, 20th Sept., 1883.