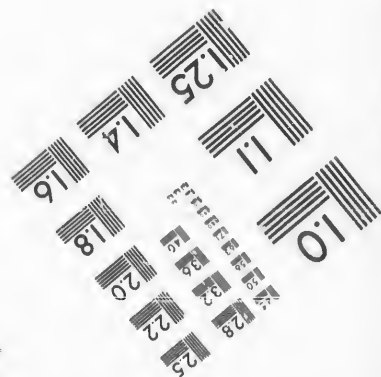
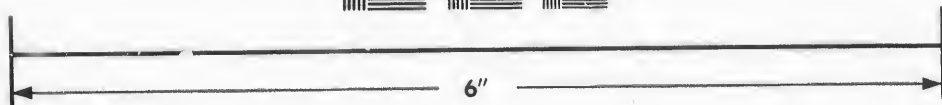
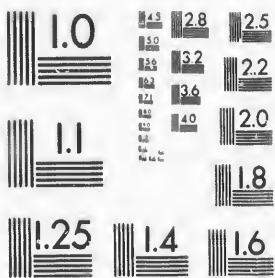

**IMAGE EVALUATION
TEST TARGET (MT-3)**



**Photographic
Sciences
Corporation**

23 WEST MAIN STREET
WEBSTER, N.Y. 14580
(716) 872-4503

**CIHM/ICMH
Microfiche
Series.**

**CIHM/ICMH
Collection de
microfiches.**



Canadian Institute for Historical Microreproductions / Institut canadien de microreproductions historiques

© 1987

Technical and Bibliographic Notes/Notes techniques et bibliographiques

The Institute has attempted to obtain the best original copy available for filming. Features of this copy which may be bibliographically unique, which may alter any of the images in the reproduction, or which may significantly change the usual method of filming, are checked below.

L'Institut a microfilmé le meilleur exemplaire qu'il lui a été possible de se procurer. Les détails de cet exemplaire qui sont peut-être uniques du point de vue bibliographique, qui peuvent modifier une image reproduite, ou qui peuvent exiger une modification dans la méthode normale de filmage sont indiqués ci-dessous.

- | | |
|------------------------------------------------------------------------------------------------------------------------------------------------------------------------------------------------------------------------------------------------------------------------------------------------------------------------------------------------|--------------------------------------------------------------------------------------------------------------------------------------------------------------------------------------------------------------------------------------------------------------------------------------------------------------------------------------------|
| <input checked="" type="checkbox"/> Coloured covers/
Couverture de couleur | <input type="checkbox"/> Coloured pages/
Pages de couleur |
| <input type="checkbox"/> Covers damaged/
Couverture endommagée | <input type="checkbox"/> Pages damaged/
Pages endommagées |
| <input type="checkbox"/> Covers restored and/or laminated/
Couverture restaurée et/ou pelliculée | <input type="checkbox"/> Pages restored and/or laminated/
Pages restaurées et/ou pelliculées |
| <input type="checkbox"/> Cover title missing/
Le titre de couverture manque | <input checked="" type="checkbox"/> Pages discoloured, stained or foxed/
Pages décolorées, tachetées ou piquées |
| <input type="checkbox"/> Coloured maps/
Cartes géographiques en couleur | <input checked="" type="checkbox"/> Pages detached/
Pages détachées |
| <input type="checkbox"/> Coloured ink (i.e. other than blue or black)/
Encre de couleur (i.e. autre que bleue ou noire) | <input checked="" type="checkbox"/> Showthrough/
Transparence |
| <input type="checkbox"/> Coloured plates and/or illustrations/
Planches et/ou illustrations en couleur | <input type="checkbox"/> Quality of print varies/
Qualité inégale de l'impression |
| <input checked="" type="checkbox"/> Bound with other material/
Relié avec d'autres documents | <input type="checkbox"/> Includes supplementary material/
Comprend du matériel supplémentaire |
| <input type="checkbox"/> Tight binding may cause shadows or distortion
along interior margin/
La reliure serrée peut causer de l'ombre ou de la
distorsion le long de la marge intérieure | <input type="checkbox"/> Only edition available/
Seule édition disponible |
| <input type="checkbox"/> Blank leaves added during restoration may
appear within the text. Whenever possible, these
have been omitted from filming/
Il se peut que certaines pages blanches ajoutées
lors d'une restauration apparaissent dans le texte,
mais, lorsque cela était possible, ces pages n'ont
pas été filmées. | <input type="checkbox"/> Pages wholly or partially obscured by errata
slips, tissues, etc., have been refilmed to
ensure the best possible image/
Les pages totalement ou partiellement
obscurcies par un feuillet d'errata, une pelure,
etc., ont été filmées à nouveau de façon à
obtenir la meilleure image possible. |
| <input type="checkbox"/> Additional comments:/
Commentaires supplémentaires: | |

This item is filmed at the reduction ratio checked below/
Ce document est filmé au taux de réduction indiqué ci-dessous.

10X	14X	18X	22X	26X	30X
<input type="checkbox"/>	<input type="checkbox"/>	<input type="checkbox"/>	<input checked="" type="checkbox"/>	<input type="checkbox"/>	<input type="checkbox"/>
12X	16X	20X	24X	28X	32X

The copy filmed here has been reproduced thanks to the generosity of:

D. B. Weldon Library
University of Western Ontario
(Regional History Room)

The images appearing here are the best quality possible considering the condition and legibility of the original copy and in keeping with the filming contract specifications.

Original copies in printed paper covers are filmed beginning with the front cover and ending on the last page with a printed or illustrated impression, or the back cover when appropriate. All other original copies are filmed beginning on the first page with a printed or illustrated impression, and ending on the last page with a printed or illustrated impression.

The last recorded frame on each microfiche shall contain the symbol \rightarrow (meaning "CONTINUED"), or the symbol ∇ (meaning "END"), whichever applies.

Maps, plates, charts, etc., may be filmed at different reduction ratios. Those too large to be entirely included in one exposure are filmed beginning in the upper left hand corner, left to right and top to bottom, as many frames as required. The following diagrams illustrate the method:

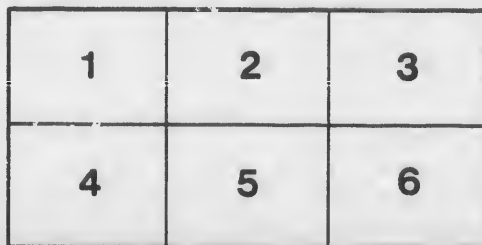
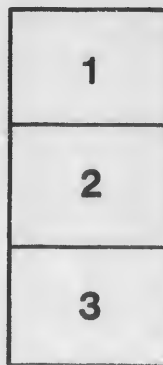

L'exemplaire filmé fut reproduit grâce à la générosité de:

D. B. Weldon Library
University of Western Ontario
(Regional History Room)

Les images suivantes ont été reproduites avec le plus grand soin, compte tenu de la condition et de la netteté de l'exemplaire filmé, et en conformité avec les conditions du contrat de filmage.

Les exemplaires originaux dont la couverture en papier est imprimée sont filmés en commençant par le premier plat et en terminant soit par la dernière page qui comporte une empreinte d'impression ou d'illustration, soit par le second plat, selon le cas. Tous les autres exemplaires originaux sont filmés en commençant par la première page qui comporte une empreinte d'impression ou d'illustration et en terminant par la dernière page qui comporte une telle empreinte.

Un des symboles suivants apparaîtra sur la dernière image de chaque microfiche, selon le cas: le symbole \rightarrow signifie "A SUIVRE", le symbole ∇ signifie "FIN".

Les cartes, planches, tableaux, etc., peuvent être filmés à des taux de réduction différents. Lorsque le document est trop grand pour être reproduit en un seul cliché, il est filmé à partir de l'angle supérieur gauche, de gauche à droite, et de haut en bas, en prenant le nombre d'images nécessaire. Les diagrammes suivants illustrent la méthode.

W. L. H.

Chk. Recd

VOTERS' LIST

OF THE

MUNICIPALITY

OF

LONDON WEST

FOR

THE YEAR 1888.

LONDON, ONTARIO.

THOMAS COFFEY, BOOK AND JOB PRINTER.

1888.

Recd Nov 1/88



VOTERS' LIST

—OF THE—

MUNICIPALITY OF LONDON WEST

FOR 1888.

POLLING SUB-DIVISION NO. 1.

Comprising the Whole of the Village North of Blackfriars and Paul Streets.

PART FIRST.

Persons entitled to vote at both Municipal Elections and Elections to the Legislative Assembly.

No.	Name.	Situation.	Ars't.
5	Armstrong C. B, o.....	pt 2 n Blackfriars..	1350
j 194	Armstrong Thomas, t.....	2 w Wharnclyff..	350

W *Armstrong. Thomas. G. 47 N. Ann.*

j	16	Bacham Thomas, o.....	10 n Blackfriars..	1100
j	31	Bartlett George, o.....	23 s Ann..	475
j	46	Burnett James, t.....	39 s Ann..	450
	53	Bowman George, t.....	43, 44 n Ann..	200
	54	Bowman John, o.....	44, 45 n Ann..	400
	59	Byrne Patrick, t.....	pt 47 n Ann..	300
j	109	Bailey Thomas, o.....	6 n Oxford..	400
j	141	Borland David, o.....	24 n Saunby..	475
	155	Bailey William, t.....	7 e Irvine..	350
	178	Becher H. C., o.....	Island..	500
j	190	Broadway Nehemiah, o.....	pt 17 w Wharnclyff..	1800

LONDON WEST VOTERS' LIST.

4

	61	Kenny Andrew, o.....	48 n Ann..	325
	118	Kennedy Robert, t.....	pt 2 n Oxford..	225
	199	Keltenbauch Henry, t.....	7, 8, 9 n Caroline..	400

j	9	Lord John, t.....	pt 6 n Blackfriars..	400
	24	Leigh John, o.....	pt 19 n Blackfriars..	450
	60	Lancaster John, t.....	pt 48 n Ann..	200
	122	Lethbridge John W, t.....	pt 17 s Oxford..	650
j	157	Lawrence William, o.....	pt 4 e Wharnclyff..	550
	173	Ludwig Louis V, o.....	pt 1 n Mill..	950
	174	Lochart Albert, t.....	pt 1 n Mill..	700
	175	Long George, t.....	pt 16 n Mill..	250

	1	Murray R. S, o.....	pt 1 n Blackfriars..	
j	23	Marsh William, o.....	pt 19 n Blackfriars..	425
	45	Marshall James, t.....	38 s Ann..	725
j	108	Moore William, o.....	1, 2, 3 n Oxford..	975

	179	Macdonald A. J. B, o.....	pt 1 w Wharnclyff..	1850
	180	Macdonald D. C, o.....	pt 1 w Wharnclyff..	2700
j	24	McPherson James, t.....	pt 19 n Blackfriars..	450
	28	McDonald Jerry, o.....	pt 21 s Ann..	400
	35	McAlpine Dr, o.....	pt 28, s Ann..	315
j	66	McRoberts William, o.....	52 s Queen..	425
j	123	McCarthy Patrick, o.....	pt 17 s Oxford..	800
	135	McIntyre Peter, t.....	7 e Gunn..	350
j	182	McLane Allan, t.....	pt 1 w Wharnclyff..	400
j	183	McLane Lachlan, t.....	pt 1 w Wharnclyff..	400
j	192	McArthur Malcolm, o.....	4, 5, 6 w Wharnclyff..	450

	197	Nicholls Charles, o.....	pt 17 w Wharnclyff..	675
	120	Nixon Joseph, o.....	3 n Oxford..	3200

27 P
29 P
43 P
51 P
75 P
87 P
147 P
158 P
163 P
177 P
191 P
195 P
202 P
W Pe
W Pe

j 10 F
15 F
j 67 F
117 F

21 S
50 S
58 S
63 S
95 S
146 S
150 S
151 S
156 S
161 S
174 S
175 S
W e
W S
W S
W S
W S

LONDON WEST VOTERS' LIST.

196 O'Mara Martin, t.....pt 17 w Wharnclyff.. 1800

Ann.. 325
Oxford.. 225
Oxline.. 400

27	Petch David, t.....	pt 21 s Ann	335
29	Pepper Frederick, t.....	pt 22 s Ann..	400
43	Payne William, t.....	35, 36 s Ann..	725
44	Pincombe William, o.....	37 s Ann..	650
75	Peters John, o.....	62 w John	300
87	Ritfield John A, t.....	71 w John..	575
147	Pook Frederick, o.....	4 s Saunby..	450
158	Purdie James, o.....	pt 16 n Mill..	250
163	Platt John, o.....	pt 1, 2, 3 e Wharnclyff..	700
177	Pearin John, t.....	pt 16 n Mill..	250
191	Palmer James, o.....	pt 17 w Wharnclyff..	1800
195	Pacl Charles, o.....	pt 17 w Wharnclyff..	425
202	Price John, t.....	10, 11 s Caroline..	400

friars.. 400
friars.. 450
Ann.. 200
Oxford.. 650
Oxline.. 550
Mill.. 950
Mill.. 700
Mill.. 250

W Peters William. O. 17 s Oxford
W Peters Frederick. O. 17 s "

friars..
friars.. 425
s Ann.. 725
Oxford . 975

j	10	Ralph Thomas, t.....	pt 7 n Blackfriars..	500
	15	Rogers James, o.....	9 n Blackfriars..	675
j	67	Rupie Louis, o.....	53, 54, 55 s Queen..	650
	117	Rudd Charles W, o.....	pt 1 n Oxford..	1450

arncliff.. 1850
arncliff.. 2700
kfriars.. 450
s Ann.. 400
s Ann.. 315
Queen.. 425
Oxford.. 800
e Gunn.. 350
arncliff.. 400
arncliff.. 400
arncliff.. 450

21	Sims William, o.....	14 n Blackfriars...	475
50	Stratfold Elizeus, o.....	pt 40 s Ann..	100
58	Smith William, o.....	47 n Ann..	500
63	Stilson Richard, t.....	51 n Ann..	400
95	Scollick John, o.....	80 e William..	500
146	Stevens John, t.....	pt 1, 2, 3 s Saunby..	450
150	Southwell W. H, t.....	8 s Saunby..	450
151	Stevens Thomas, o.....	9 s Saunby..	450
156	Stinchcombe William, o.....	5, 6 w Irvine..	650
161	Saunby William, o.....	pt 16 e Wharnclyff..	750
174	Stanton Albert, o.....	pt 1 n Mill..	700
176	Saunby Joseph D, o.....	pt 16 n Mill..	9000

W Smithson Thomas. Y. 49 n Ann
W Smith Isaac D. Y. 80 e William
W Sisley George. Y. Pt. 40-42 Ann.
W Sisley William. Y. " " "
W Simpson J. W. O. " 6 n Blackfriars

arncliff.. 675
Oxford.. 3200

4 Tynan Patrick, t.....pt 2 n Blackfriars.. 300

LONDON WEST VOTERS' LIST.

j	5	Thompson Alexander, t.....	pt 2 n Blackfriars..	1350	184
j	30	Tremble Robert, t.....	pt 22 s Ann..	400	
	56	Thompson Isaac, t.....	pt 46 n Ann..	200	
j	93	Tuttle Daniel, o.....	78 e William..	500	119
	144	Tyler William, o.....	4 n Saunby..	225	
j	148	Tuffield Samuel, o.....	5 s Saunby..	450	W S
	153	Thomas William, o.....	14 s Saunby..	450	159
	183	Tytler William, o.....	pt 1 w Wharnclyff..	400	
j	193	Thompson Robert, t.....	2 w Wharnclyff..	550	165

j 107 Valentine Thomas W. t..... 10, 11 n Oxford.. 675

j	6	Wilson Thomas, t.....	3 n Blackfriars..	825	
j	18	Wright Gibson, o.....	12 n Blackfriars..	825	W
	76	Wilson William, t.....	62 w John..	300	8
	87	Wattam John, o.....	71 w John..	575	197
	88	Wattam William J, t.....	72 w John..	800	W
	88	Wattam Joseph R, o.....	72 w John..	800	
	94	Wonnacott Robert, o.....	79 e William..		2
j	110	Woodward Robert, o.....	5 n Oxford..	425	32
j	111	Ware Henry, o.....	1 n Oxford..	450	55
j	161	Waldock Charles, t.....	pt 16 e Wharnclyff..	750	145
	193	Whittaker James, o.....	3 w Wharnclyff..	550	W S

W Wilson Thomas. T. 38 s Ann

141 Young Josiah, t..... 24 n Saunby.. 475

PART SECOND.

Persons entitled to vote at Municipal Elections only.

No.	Name.	Situation.	Ass't.
2	Anderson Mrs. D, o.....	pt 1 n Blackfriars...	425

37 Chivers Emma E, t..... pt 29 s Ann... 400

82 Collins Mary, o..... 67 w John... 350

W Corbishley Mary. T. 10 n Blackfriars

3 Evans Mandamus, t..... pt 2 n Blackfriars... 400

LONDON WEST VOTERS' LIST.

184 Fonger Mary, o.....pt 1 w Wharncliff... 450

119 Gowers Ellen, o.....2 n Oxford... 1850

W Grant Lottie. O. 3 N Blackfriars

159 Hoolihan Margaret, o.....pt 6 e Wharncliff... 575

165 Keenan, P, o.....2 e Wharncliff... 575

86 Lindsay C, o.....70 w John... 375

41 McCausland Francis, o.....32 s Ann... 500

135 McIntyre Catherine, o.....7 e Gunn... 350

139 McPherson Jessie, o.....21 n Saunby... 400

W McRoberts Jessie. O. 5-2 S Queen

8 Nicholls Henrietta, o.....pt 6 n Blackfriars... 400

197 Nicholls Elizabeth, t.....pt 17 w Wharncliff... 675

W Purdie Martha. O. 4 E Wharncliff

2 Storn Mary, t.....pt 1 n Blackfriars.. 425

32 Saunby Mary Ann, t.....25 s Ann... 600

55 Sicy Eliza, t.....pt 45 n Ann... 200

145 Smith Susan, t.....pt 4 n Saunby... 525

W Stinchcombe Mary. J. 77 E William

128 Wilkinson Rhoda, o.....7 e Grace... 260

PART THIRD.

Persons entitled to vote at Elections to the Legislative Assembly only.

475

Ass't.
425

400
350
ackfriars
400

POLLING SUB-DIVISION No. 2,

Comprising that part of the Village lying South of Blackfriars Street
and East of the Wharnclyff Highway.

PART FIRST.

Persons entitled to vote at both Municipal Elections and Elections
to the Legislative Assembly.

No.	Name.	Situation.	Ass't.
j 208	Arscott Richard, t.....	pt 13 s Blackfriars..	450
j 321	Axtell Henry, t.....	pt B's Dundas..	425
327	Allenby John B, o.....	pt 3 n Dundas..	250
j 342	Anderson Albert, t.....	6 e Centre..	675
342	Anderson Peter, o.....	6 e Centre..	675
359	Abram Robert, o.....	A D s Kensington..	345
361	Albertson Hiram, o.....	3 n Kensington..	525
j 362	Axtell George, t.....	2 n Kensington..	459
j 365	Andrews David, t.....	10, 11 s Alexander..	550
j 383	Adams William R, t.....	6 e Wharnclyff..	450
j 392	Andrews Joseph, o.....	n Beech..	975
j 225	Botton William, o.....	2 s Blackfriars..	525
235	Bowie Robert G, o.....	32, 53 w Albion..	200
j 241	Byce S, t.....	3, 4 w Albion..	800
244	Black John G, t.....	pt 6 w Albion..	375
260	Butler Alfred, o.....	14 s Peter..	330
j 302	Bowers Walter H, t.....	pt 2, 3 w Centre..	450
303	Brown William T, t.....	pt 2, 3 w Centre..	425
300	Beckwith Joseph, t.....	pt 18 w Centre..	450
W 311	Barton William, t.....	15 N. Peter..	300
314	Brazier John, t.....	pt 5 s Dundas..	350
315	Brown James F, t.....	pt 5 s Dundas..	350
j 318	Barrett Patrick, o.....	pt 6 s Dundas..	700
j 333	Beaton John, t.....	pt G n Dundas..	450
j 364	Brodie John, o.....	13, 14, 15 n Kensington..	800
j 366	Bending Abram, t.....	10, 11 s Alexander..	550
j 374	Butler William, t.....	22 e Wharnclyff	375
W	Bayley John. Y.	pt. 5 E Centre	
W	Bolton William. O.	9. 10 N Leslie	
W	Bush John. Y.	pt 11 W. Centre	
j 207	Campbell Duncan, o.....	14, 15, 16, 17 s Blackfriars..	1200
218	Collins D, o.....	pt 1 s Blackfriars..	3000

LONDON WEST VOTERS' LIST.

9

229	Coffey Thomas, o.....	5, e w Napier..	700
252	Cooney Patrick, o.....	5, 6, 7, 8 e Albion..	650
257	Cowse William, o.....	18 n Peter..	400
258	Currie Alexander, o.....	11 s Peter..	330
301	Conley V, t.....	pt 2 w Centre..	450
323	Chapman John, o.....	15, 16 s Dundas..	525
324	Culbert Thomas, o.....	17, 19, 20, 21 s Dundas..	950
331	Clughston John, t.....	pt K n Dundas..	450
348	Collins Dennis, o.....	6 a Centre..	525
380	Campbell James, o.....	1, 2, 3 e Wharnciff..	800
388	Cook William, t.....	B e Wharnciff..	270

M Conley Thomas. Y. 2 W Centre
M Corcoran William. Y. 12 S Blackfriars
M Collins Stephen. O. 1 S "
M Collins Jeremiah. O. 1 S "

215	Dutton William, o.....	pt 1 s Blackfriars..	400
222	Delay John M, t.....	4, 6, 7 s Blackfriars..	500
226	Donaghy William, o.....	3 s Blackfriars..	500
241	Dark Matthe v, c.....	3, 4 w Albion..	800
248	Donaghy Thomas, o.....	5, 6 e Albion..	600
264	Duff William, o.....	10 s Leslie..	550
286	Donaghy Andrew, o.....	8 w Centre..	700
304	Daniels James, t.....	pt 2, 3 w Centre..	425
345	Davidson John, o.....	3 e Centre..	450
346	Derr John, t.....	2 e Centre..	750
378	Douglas Robert, o.....	26 e Wharnciff..	500

262	Elliott Edward, o.....	8 n Leslie..	400
312	Everall Thomas, t.....	3 s Dundas..	525
340	Emigh Henry, o.....	pt 5 e Centre..	2500
367	Ellis James, o.....	12 s Alexander..	450
370	Erleton Thomas W, o.....	pt 9 r Alexander..	450

*M Ellis Frederick. Y. 12 S Blackfriars
 Alexander*

221	Flannery Jeremiah, t.....	3 s Blackfriars..	450
221	Flannery John J, o.....	3 s Blackfriars..	450
297	Fredenburg John, t.....	pt 3, 4 w Centre..	225
349	Fuller David, o.....	5 e Centre..	450

LONDON WEST VOTERS' LIST.

	213	Gurd J R, o.....	1 s Blackfriars..	2350
	251	Gibson William, o.....	1 e Albion..	625
	255	Gregory Alfred, t.....	16 n Peter..	500
	265	Gorman William, o.....	9 s Leslie..	525
	267	Gahan Henry B, t.....	7 s Leslie..	500
	277	Gibson Charles, o.....	12 w Centre..	675
	278	Gillespie Charles, o.....	11 w Centre..	425
	284	Gatland Edward, o.....	7 w Centre..	450
	292	Giddens William, o.....	1 w Centre..	575
W	317	Graham John, t.....	3- E Centre 6 s Dundas..	475
	350	Garrett William J, o.....	3, 4 e Centre..	750
	358	Gash Robert, o.....	E s Kensington..	650

	232	Hookway Robert, o.....	9 e Napier..	625
	273	Hartman Michael, o.....	pt 2 w Centre..	650
	277	Hea William, t.....	12 w Centre..	675
	279	Hogg Robert, o.....	pt 10 w Centre..	325
	293	Heustridge Charles, t.....	pt 3, 4 w Centre..	250
	337	Howell William, t.....	6 n Dundas..	875
	351	Hodson William, o.....	2 e Centre..	425
	361	Huggard Charles, t.....	3 n Kensington..	525
	381	Hall C, t.....	4 e Wharncliff..	425
	382	Hiscox George T, o.....	5 e Wharncliff..	425
	389	Hooper John, o.....	28, 29 e Wharncliff..	200

W Henwood G. J. 3 N Kensington

	210	Johnson J L, o.....	11 s Blackfriars..	400
	219	Jefferies Luke, t.....	pt 1 s Blackfriars..	500
	219	Jefferies Stephen, o.....	pt 1 s Blackfriars..	500
	236	Jefferies Thomas, o.....	30, pt 29 w Albion..	600
	237	Jefferies A. S. o.....	h..... 28, pt 29 w Albion..	800
	274	Jefferies James, t.....	pt 2 w Centre..	625
	344	Johnson Henry, o.....	5 e Centre..	750

W Jackson Arthur. J. Pt. 6 S Dundas

	276	Kelly John, jr, o.....	pt 4 w Centre..	600
	391	Kelly John, sr, o.....	pt 5 e Wharncliff..	3500

LONDON WEST VOTERS' LIST.

234	Lacey Robert F, o.....	31 w Albion..	750
268	Leslie James, o.....	11, 13 n Cherry Avenue..	250
272	Leslie Alexander, jr, o....	16, 17, 18, 19 s Cherry Avenue..	450
300	Lackey John T, o.....	pt 1 w Centre..	575
341	Leslie Alexander, sr, o.....	3, 4 e Centre..	2500
356	Lackey John, o.....	6 s Kensington..	1250
369	Livesley —, o.....	pt 9 n Alexander..	475
372	Lindsay John, t.....	7 n Alexander..	375

W *Leeder James. Y. 2 S Blackfriars*

j	229	Meehan Patrick, t.....	5, 6 w Napier..	750
	254	Morris William, t.....	15 n Peter..	250
	261	Moore Samuel, jr, o.....	7 n Leslie..	325
j	266	Moore George, o.....	8.s Leslie..	500
	281	Moore Samuel, sr, t.....	9 w Centre..	350
j	282	Mills Adison, t.....	8 w Centre..	475
	329	Mulkern Patrick, o.....	pt 5 n Dundas..	1100
	347	Minton Thomas S, o.....	1 e Centre..	675
	357	Morrison R. M, o.....	H s Kensington..	650
	386	Moir James, o.....	4, 5, 6, 7, 8, 9 e Wharnclyff..	1850
	387	Milroy John, t.....	5, 6, 7 e Wharnclyff..	750
	390	Morley Charles A, o.....	5 e Wharnclyff..	250

W *Martin Richard. Y. 2 W Centre*

W *Moir John. O. 4 to 9 E Wharnclyff*

j	330	Macgoey Thomas, o.....	pt 6 n Dundas..	1100
j	289	McCoy James, o.....	9 w Centre..	625
	308	McNeil William T, t.....	pt 18 w Centre..	375
	319	McDonald Jerry, o.....	8 s Dundas..	850
j	379	McPherso Hugh, t.....	27 e Wharnclyff..	500
	385	McDowell John B, o.....	3 e Wharnclyff..	275

W *McLeland A. Y. 5 S Dundas*

W *McNams Silas. Y. 12-3 E Wharnclyff*

j	375	Nicholls William, o.....	23 e Wharnclyff..	675
j	382	Newman John, t.....	5 e Wharnclyff..	425

j	250	O'Sullivan John, o.....	2, 3 e Albion..	625
j	299	Osborne Samuel, t.....	pt 5, 6 w Centre..	425
	328	O'Mara Michael, o.....	pt 3 n Dundas..	1000

LONDON WEST VOTERS' LIST.

251	Pleues Isaac, t.....	1 e Albion....	625
253	Price Walter, t.....	9, 10 e Albion .	450
254	Peters John, o.....	15 n Peter..	250
294	Partridge Thomas, o.....	pt 3, 4 w Centre..	225
293	Phair Thomas, t.....	5, 6 w Centre..	425
298	Phair Henry, o.....	5, 6 w Centre..	425
376	Parkinson Thomas B.....	24 e Wharncliff..	450

305 Riley William, t... ..pt 4 w Centre... 350

W

206	Simpson I W, t.....	18, 19 s Blackfriars..	900
206	Simpson John, o.....	18, 19 s Blackfriars..	500
211	Service William, t.....	pt 2 s Blackfriars..	375
217	Stratfold George, t.....	pt 1 s Blackfriars..	275
231	Saunby George W, t.....	8 e Napier..	450
233	Spence William, o.....	10, 11 e Napier..	1000
284	Stokes Frank, t.....	pt 7 w Centre..	450
283	Sells John, t.....	pt 8 w Centre..	475
308	Searrow Morris, o.....	pt 18 w Centre..	375
313	Searrow William, o.....	4 s Dundas ..	375
353	Sullivan Hugh, o.....	pt 1 s Centre..	525
355	Stincheombe John, t.....	pt 1 s Centre..	425

W Sanggan Bahin. Y. s. S Dundas

W Smith W. W. Y. Pt. H. N. Dundas

j	236	Taylor David L, t.....	7 e Napier..	450
	256	Taylor Thomas, o.....	17 n Peter..	350
	267	Temeer George, o.....	7 s Leslie..	500
	322	Taylor Alfred, t.....	14 s Dundas ..	425
	332	Farrett John, t.....	pt K n Dundas ..	450

W Taylor Thomas. Y. Pt. 3.4 W Centre

j 306 Vodden William, t.....pt 4 w Centre... 500

W Vincent St. Y. Pt. P N Dundas

j	239	Ward Thomas W, o.....	pt 1, 2 w Albion..	500
	240	Ward John P, o.....	pt 1, 2 w Albion..	500
j	242	Ward Richard, o.....	pt 5 w Albion..	325

W Wills Alfred. Y. Pt. 3 N Dundas

LONDON WEST VOTERS' LIST.

243	Ward Joseph, o.....	pt 5, 6 w Albion..	3
270	Wood Charles, t.....	14 n Cherry Avenue..	4
337	Williams Charles W, o.....	6 n Dundas..	8
340	Watson George, t.....	pt 5 e Centre...	25
381	Weir Robert, o.....	4 e Wharnciff..	4

PART SECOND.

Persons entitled to vote at Municipal Elections only.

No.	Name.	Situation.	As
363	Adams Elizabeth, t.....	1 n Kensington...	
263	Bolton Jessie, o.....	9, 10 L Leslie...	
<i>W</i>	<i>Corban Emma. Y.</i>	<i>5 S Dundas</i>	
290	Carbisley Mary, t.....	9 w Centre...	
<i>W</i>	<i>Collins Mary. O</i>	<i>1 S Blackfriars</i>	
222	Delay Mary, o.....	4, 6, 7 s Blackfriars...	
288	Drummond Elizabeth, o.....	7 w Centre...	
372	Darch Mary, o.....	7 n Alexander...	
<i>W</i>	<i>Griffin Jane. Y.</i>	<i>3.4 W Albion</i>	
287	Long Mary, t.....	pt 7 w Centre...	
244	Mann Mary, o.....	6 w Albion...	
291	Metcalfe Mary, o.....	2 w Centre...	
384	Quinn B, o.....	1, 2 e Wharnciff...	
253	Ryan Mary, o.....	9, 10 e Albion...	
209	Tillman Mary, o.....	13 s Blackfriars...	
223	Weanor Mary, o.....	5 s Blackfriars...	
227	Ware Dinah, t.....	3 s Blackfriars...	
228	Walsh Catherine, o.....	4 w Napier...	
310	Wilson Lucy, t.....	pt 18 w Centre...	
325	Wright Mary, o.....	pt 3 n Dundas...	
<i>W</i>	<i>Wright Mary. Y.</i>	<i>2 W Centre</i>	

PART THIRD.

Persons entitled to vote at Elections to the Legislative Assembly

W Cooper William W.E.
W Holmes Joseph. O.S. 13 N Kensington

POLLING SUB-DIVISION No. 3.

Comprising that part of the Village lying South of Paul Street and West of the Wharncliff Highway.

PART FIRST.

Persons entitled to vote at both Municipal Elections and Elections to the Legislative Assembly.

No.	Name.	Situation.	Ass't.
j 577	Ackland John, o.....	67, 68, 69 n Charles..	425
589	Armitage Samuel, o.....	32 s Charles..	

j 394	Buck Abram G, t.....	pt 1, 2 n Beech..	450
396	Barclay Alexander, o.....	3 n Beech..	325
j 398	Birrell George, t.....	5 n Beech..	425
401	Bonsor John, o.....	9 pt 10 n Beech..	250
j 402	Bonsor George, t.....	pt 10, 11 n Beech..	525
407	Bartram William H., o.....	7, 8, 9, 10, 11 s Beech..	1900
j 415	Bailey William, t.....	2, 3, 4 s Maple..	1150
418	Boyle William, t.....	pt 8 s Maple..	300
j 437	Board Thomas, o.....	1 s Walnut..	600

W	Brown William	Y.	14 N Mt. Pleasant Ave
W	Burrell Henry	Y.	11.5 N Beech
W	Brown Arthur	O.	3. 4 W Wharncliff
W	Brooks Leonard	O.	7 S Oak.

j 439	Burke W, t.....	pt 2 s Walnut..	400
464	Boyle Patrick, o.....	11 n Walnut..	355
j 477	Buskard J, t.....	7 s Mt. Pleasant Ave.	475
j 482	Bide F, o.....	10, 11 s Mt. Pleasant Ave.	475
j 561	Boston Alex. A, t.....	9, 10 w Wharncliff..	675
j 566	Brown W. L., o.....	3, 4 w Wharncliff..	675

j 438	Cass Fenry, t.....	pt 2 s Walnut..	400
452	Clarke Henry, o.....	5 s Walnut..	375
j 453	Clarke George, o.....	6 s Walnut..	525
464	Cochrane J, t.....	11 n Walnut..	355
j 498	Collison T, o.....	27 n Mt. Pleasant Ave..	500
532	Churcher Thomas, o.....	pts 32, 33, 34 n Oak..	700
j 546	Cowan Charles, t.....	pt 7 w Wharncliff..	500

LONDON WEST VOTERS' LIST.

j	395	Desterre Robert, t.....	pt 2 n Beech..	450
	458	Dewer Alex., t.....	14, 15 s Walnut..	525
	523	Daley Dennis, o.....	11 to 17 s Oak..	2585
	595	Davidson Thomas, o.....	15, 16, 17 s Paul	430

408 Ellis Peter, o..... 5, 6 s Beech.. 300

Wl Eddy. S. O. Pt 6 & 1 s Beech

j	350	Fortner William, o.....	9 s Mt. Pleasant Ave...	500
	494	Fitzgerald W. W., o.....	pt 17 n Mt. Pleasant Ave..	2700
	522	Forward C., o.....	10 s Oak..	400
	542	Flowers Adam, t.....	10 w Wharncliff..	525
	584	Fletcher John W, t.....	39, 40 s Charles..	725
	590	Feeings John, o.....	5 s Paul..	300
	594	Flannery William, o.....	14 s Paul..	310

*t Ave
liff*

	424	Grey George, o.....	12, 13, 14, 15 n Maple..	425
j	466	Guymer W, t.....	6 n Walnut..	415
	466	Gatecliff J., o.....	6 n Walnut..	415
j	520	Geiger Henry, o.....	8 s Oak..	425
	559	Glass Arch'd, o.....	5, 6 w Wharncliff..	250
j	509	Griffiths Richard, o.....	51 n Charles..	415
j	575	Griffiths John H, t.....	61, 62, 63, 64 n Charles..	750
	576	Griffiths William, o.....	65, 66 n Charles..	240
j	591	Glover Thomas, o.....	6, 7, 8, 9 s Paul..	525

Wl Griffiths Edward. O. 16 n Mt. Pleasant Ave

j	410	Hazelgrove Fred, t.....	3 s Beech..	500
j	414	Hopkins Thomas, o.....	pt 1 s Maple..	425
	415	Howard Thomas, o.....	2, 3, 4 s Maple..	1150
	433	Hopkins Thomas, o.....	2 n Maple..	275
	452	Hire William, t.....	5 s Walnut..	375
	458	Horseman John, o.....	14, 15 s Walnut..	525
j	470	Hammond Richard, o.....	1 n Walnut..	350
j	471	Hadden William, o.....	A s Mt. Pleasant Ave..	490
j	472	Heustrich F, t.....	1 s Mt. Pleasant Ave..	345
j	474	Hadden R, o.....	4 s Mt. Pleasant Ave..	600

LONDON WEST VOTERS' LIST.

552	Hickson Herbert, t.....	pt 3 w Wharncliff..	359
593	Hopkins Reuben, t.....	12, 13 s Paul..	300
613	Hutchinson Charles, o..	G, H, J, K, L, M, N w Chestnut..	250

W *Wood John. J. Pt 1 N Beech*

j	414	Jones Leonard, t.....	pt 1 s Maple..	425
	417	Jones R. A., o.....	pt 8 s Maple..	300
j	431	Jerman George, t.....	5, 4 n Maple..	460
j	511	Johnson E. F, o.....	37 s Oak..	140
	530	Jury Edward, o.....	59 n Oak..	300
j	549	Jones R. A., o.....	4, 5 w Wharncliff..	1300
j	549	Jones James H, o.....	4, 5 w Wharncliff..	

	501	Kincaide J. jr, o.....	22 n Mt. Pleasant Ave..	200
	582	Kincaide J. sr, o.....	41, 42 s Charles..	300

	485	Lacy Emos, t.....	13, 14 s Mt. Pleasant Ave..	390
	485	Lacey S, o.....	13, 14 s Mt. Pleasant Ave..	390
i	487	Leake F. P, t.....	pt 17 s Mt. Pleasant Ave..	900
j	513	Lings John H, o.....	35, 36 s Oak..	1330
j	545	Lynan Stephen, t.....	pt 8 w Wharncliff..	475
j	565	Lewis Clifford, o.....	1, 2 w Wharncliff..	650

j	429	Moore John, o.....	5 n Maple..	485
	438	Morley Charles, o.....	pt 2 s Walnut..	400
j	489	Mountjoy R, o.....	pt 17 s Mt. Pleasant Ave..	975
j	490	Mountjoy C, t.....	pt 17 s Mt. Pleasant Ave..	975
j	490	Mountjoy A, o.....	pt 17 Mt. Pleasant Ave..	975
j	492	Murdock Alexander, o.....	pt 19 s Mt. Pleasant Ave..	3500
j	504	Moran Jerry, o.....	19 n Mt. Pleasant Ave..	425
	524	Mercer James, o.....	49, 50 n Oak..	225
	593	Moran John, o.....	12, 13 s Paul..	300

LONDON WEST NOTERS' LIST.

420	McWhinn Robert, o.....	10, 11 s Maple..	220
455	McCoy George, o.....	8, 9, 10 s Walnut..	275
519	McIntyre Archibald, o.....	7 s Oak..	200

W Mc Connell John. St. G. Pt. 1 N Beech

j	399	Northmore Charles, t.....	6, 7 n Beech..	415
	526	Nixon William, o.....	52 n Oak..	375

	403	O'Callaghan Thomas, o.....	12, 13 n Beech..	300
j	450	Osmoud Henry, t.....	3 s Walnut..	500
j	471	Osborne W. A, t.....	A s Mt. Pleasant Ave..	400
	573	O'Rourke John, o.....	59 n Charles..	300

W Osborne Walter. G. Pt. A. Mt. Pleasant Ave

j	412	Payne John, t.....	pt C and 1 s Beech..	525
j	416	Pocock John J, o.....	5, 6, 7 s Maple..	650
j	428	Perfrey John, o.....	6 n Maple..	425
j	430	Pudney Robert, t.....	pt 4 n Maple..	450
j	430	Pudney Edward, o.....	pt 4 n Maple..	450
j	435	Pring John, o.....	pt B s Walnut..	450
j	436	Pring William, o.....	pt B s Walnut..	450
j	512	Peters S. F, o.....	pt 37 s Oak..	1380
j	521	Peddle Samuel, o.....	9 s Oak..	400
	533	Pudney William, o.....	pt 32, 33, 34 n Oak..	230

W Payne Richard. G. 1. 2. 3 Mt. Pleasant Ave

W Payne Henry. G. 1. 2. 3 " " "

j	404	Reidy Michael, t.....	14, 15, 16 n Beech..	525
j	404	Reidy John, o.....	14, 15, 16 n Beech..	525
j	432	Ramsay H, o.....	3 n Maple..	450
	484	Rockett R. S, o.....	12 s Mt. Pleasant Ave..	500
	538	Robbins John, t.....	pt 11, 12 w Wharncliff..	470
	542	Rattery John, o.....	10 w Wharncliff..	525
	560	Rathburn J, o.....	7, 8 w Wharncliff..	275
j	568	Robinson William, o.....	50 n Charles..	450

W Rodier George. G. 3 W Wharncliff

LONDON WEST VOTERS' LIST.

j	393	Stinson George, t.....	pt 1 n Beech..	425
j	398	Stinchcombe Reuben, o.....	5 n Beech	425
W	412	Stator C. B., o.....	pt C and 1 s Beech..	525
j	457	Spry James, o.....	13 s Walnut..	475
j	481	Sara John, o.....	10 s Mt. Pleasant Ave..	475
j	483	Sheffield H. C, t.....	11 s Mt. Pleasant Ave	450
j	486	Smith Walter, o.....	15, 16, 17 s Mt. Pleasant Ave..	3100
j	498	Smithson T, t.....	27 n Mt. Pleasant Ave..	500
j	547	Stanton John, o.....	pt 7 w Wharnclyff..	525
j	557	Smith Conrad B, o.....	1, 2, 3 w Wharnclyff.	800
j	565	Spence Dewitt, t.....	1, 2 w Wharnclyff..	650

W Stephens William. Y. Pt. 7. 8. S Mt Pleasant.
W Stevens Frank. Y. , N Walnut Ave.

j	409	Twit' en John, o.....	4 s Beech..	400
j	453	Tolhurst Edward, t.....	6 s Walnut.	525
j	500	Tozer H R K, o.....	24 n Mt. Pleasant Ave..	200
j	503	Tanton John, o.....	20 n Mt. Pleasant Ave..	200
j	514	Turville W. J, t.....	1, 2 s Oak	975
j	514	Turville F. G, t.....	1, 2 s Oak..	975
j	553	Trebilcock Thomas, t.....	pt 3 w Wharnclyff.	350
j	578	Twed John, o.....	48 s Charles..	350

j	537	Vancour John, t.....	pt 11, 12 w Wharnclyff..	475
j	548	Vodden Sydney, t.....	pt 6 w Wharnclyff.	415

j	413	Westlake Frank G, t.....	pt 1 s Maple..	425
j	473	Walker John, o.....	2, 3 s Mt. Pleasant Ave..	675
j	491	Ware James, o.....	19 s Mt. Pleasant Ave	560
j	499	Wilson James H, o.....	23, 25, 26 n Mt. Pleasant Ave..	460
j	505	Woods S. H, o.....	18 n Mt. Pleasant Ave..	515
j	506	Wade John H, o.....	17 n Mt. Pleasant Ave..	575

LONDON WEST VOTERS' LIST.

19

518	Wildern John, o.....	6 s Oak...	200
539	Wyatt William, o.....	pt 11, 12 w Wharnciff..	470
584	Ward John, o.....	39, 40 s Charles..	725
597	Walsh John, o.....	20, 21, 22, 23 s Paul..	230

W Weir William, O. 19 S Mt. Pleasant Ave.
W Wade Joseph, J. B S Walnut
W Yelland Samuel, J. 7 S. Oak

Ave
Pleasant,
t

PART SECOND.

Persons entitled to vote at Municipal Elections only.

No.	Name.	Situation.	Ass't.
694	Friend Catherine, c.....	36 to 41 s Paul...	500
410	Hazelgrove Eliza, o.....	3 s Beech...	500
553	Jones Harriett, o.....	3 w Wharnciff...	350
487	Leake Grace, o.....	pt 17 Mt. Pleasant Ave...	900
592	Ryan Bridget, t.....	10, 11 s Paul...	400
504	Stanfield Mary, t.....	19 n Mt. Pleasant Ave....	425
545	Small Maggie, o.....	pt 8 w Wharnciff...	475

W Livingston Emma, O. 1 S Mt. Pleasant Ave

W Jurville Hannah, J. 1. 2. S Oaks

LONDON WEST VOTERS' LIST.

PART THIRD.

Persons entitled to vote at Elections to the Legislative Assembly only.

I, Thomas S. Minton, Clerk of the Municipality of London West, in the County of Middlesex, do hereby certify that parts one and three of the within list constitute a correct list for the year 1888 of all persons appearing by the last revised Assessment Roll of the said Municipality to be entitled to vote at Elections for Members of the Legislative Assembly, and that parts one and two constitute a correct list for said year of all persons appearing by the said roll to be entitled to vote at Municipal Elections in the said Municipality; and I hereby call upon all Electors to examine the said list, and if any omissions or other errors are perceived therein, to take immediate proceedings to have the same errors corrected according to law.

Dated this 25th day of July, 1888.

T. S. MINTON,
Clerk of London West.

I hereby certify that the number of jurors is 268.

T. S. MINTON, Clerk.

C.A.H.C. LONDON Q18 X6 V54 DE

C.A.H.C.V.K.O.N.Q.I.8.X.6.V.S.4.D.E.

