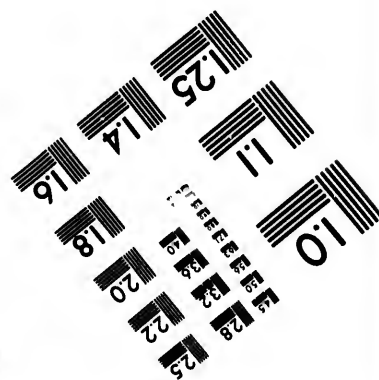
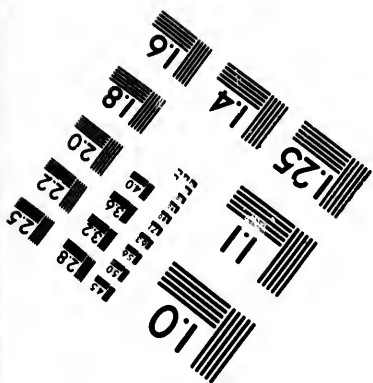
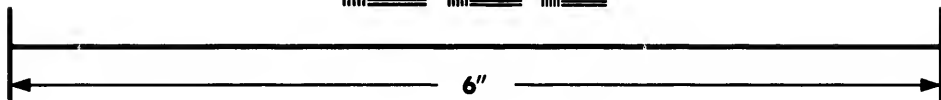
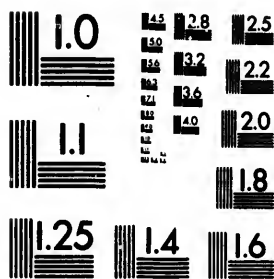

**IMAGE EVALUATION
TEST TARGET (MT-3)**



**Photographic
Sciences
Corporation**

23 WEST MAIN STREET
WEBSTER, N.Y. 14580
(716) 872-4503

15
18
19
20
22
25
28
32
36

**CIHM/ICMH
Microfiche
Series.**

**CIHM/ICMH
Collection de
microfiches.**



Canadian Institute for Historical Microreproductions / Institut canadien de microreproductions historiques

10
15

© 1986

Technical and Bibliographic Notes/Notes techniques et bibliographiques

The Institute has attempted to obtain the best original copy available for filming. Features of this copy which may be bibliographically unique, which may alter any of the images in the reproduction, or which may significantly change the usual method of filming, are checked below.

L'institut a microfilmé le meilleur exemplaire qu'il lui a été possible de se procurer. Les détails de cet exemplaire qui sont peut-être uniques du point de vue bibliographique, qui peuvent modifier une image reproduite, ou qui peuvent exiger une modification dans la méthode normale de filmage sont indiqués ci-dessous.

- | | |
|--|--|
| <input type="checkbox"/> Coloured covers/
Couverture de couleur | <input type="checkbox"/> Coloured pages/
Pages de couleur |
| <input type="checkbox"/> Covers damaged/
Couverture endommagée | <input type="checkbox"/> Pages damaged/
Pages endommagées |
| <input type="checkbox"/> Covers restored and/or laminated/
Couverture restaurée et/ou pelliculée | <input type="checkbox"/> Pages restored and/or laminated/
Pages restaurées et/ou pelliculées |
| <input type="checkbox"/> Cover title missing/
Le titre de couverture manque | <input checked="" type="checkbox"/> Pages discoloured, stained or foxed/
Pages décolorées, tachetées ou piquées |
| <input type="checkbox"/> Coloured maps/
Cartes géographiques en couleur | <input type="checkbox"/> Pages detached/
Pages détachées |
| <input type="checkbox"/> Coloured ink (i.e. other than blue or black)/
Encre de couleur (i.e. autre que bleue ou noire) | <input checked="" type="checkbox"/> Showthrough/
Transparence |
| <input type="checkbox"/> Coloured plates and/or illustrations/
Planches et/ou illustrations en couleur | <input type="checkbox"/> Quality of print varies/
Qualité inégale de l'impression |
| <input type="checkbox"/> Bound with other material/
Relié avec d'autres documents | <input type="checkbox"/> Includes supplementary material/
Comprend du matériel supplémentaire |
| <input type="checkbox"/> Tight binding may cause shadows or distortion
along interior margin/
La reliure serrée peut causer de l'ombre ou de la
distorsion le long de la marge intérieure | <input type="checkbox"/> Only edition available/
Seule édition disponible |
| <input type="checkbox"/> Blank leaves added during restoration may
appear within the text. Whenever possible, these
have been omitted from filming/
Il se peut que certaines pages blanches ajoutées
lors d'une restauration apparaissent dans le texte,
mais, lorsque cela était possible, ces pages n'ont
pas été filmées. | <input type="checkbox"/> Pages wholly or partially obscured by errata
slips, tissues, etc., have been refilmed to
ensure the best possible image/
Les pages totalement ou partiellement
obscurcies par un feuillet d'errata, une pelure,
etc., ont été filmées à nouveau de façon à
obtenir la meilleure image possible. |
| <input checked="" type="checkbox"/> Additional comments: [Printed ephemera] 1 sheet (verso blank)
Commentaires supplémentaires: | |

This item is filmed at the reduction ratio checked below/
Ce document est filmé au taux de réduction indiqué ci-dessous.

10X	12X	14X	16X	18X	20X	22X	24X	26X	28X	30X	32X
<input type="checkbox"/>	<input type="checkbox"/>	<input type="checkbox"/>	<input type="checkbox"/>	<input type="checkbox"/>	<input type="checkbox"/>	<input type="checkbox"/>	<input type="checkbox"/>	<input type="checkbox"/>	<input type="checkbox"/>	<input checked="" type="checkbox"/>	<input type="checkbox"/>

The copy filmed here has been reproduced thanks to the generosity of:

Manuscript Division
Public Archives of Canada

The images appearing here are the best quality possible considering the condition and legibility of the original copy and in keeping with the filming contract specifications.

Original copies in printed paper covers are filmed beginning with the front cover and ending on the last page with a printed or illustrated impression, or the back cover when appropriate. All other original copies are filmed beginning on the first page with a printed or illustrated impression, and ending on the last page with a printed or illustrated impression.

The last recorded frame on each microfiche shall contain the symbol \rightarrow (meaning "CONTINUED"), or the symbol ∇ (meaning "END"), whichever applies.

Maps, plates, charts, etc., may be filmed at different reduction ratios. Those too large to be entirely included in one exposure are filmed beginning in the upper left hand corner, left to right and top to bottom, as many frames as required. The following diagrams illustrate the method:

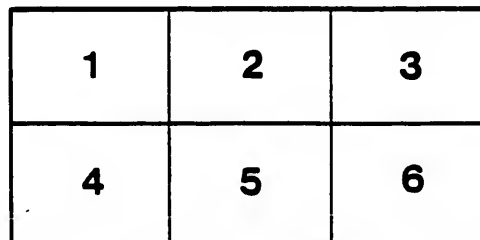
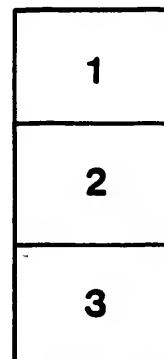

L'exemplaire filmé fut reproduit grâce à la générosité de:

Division des manuscrits
Archives publiques du Canada

Les images suivantes ont été reproduites avec le plus grand soin, compte tenu de la condition et de la netteté de l'exemplaire filmé, et en conformité avec les conditions du contrat de filmage.

Les exemplaires originaux dont la couverture en papier est imprimée sont filmés en commençant par le premier plat et en terminant soit par la dernière page qui comporte une empreinte d'impression ou d'illustration, soit par le second plat, selon le cas. Tous les autres exemplaires originaux sont filmés en commençant par la première page qui comporte une empreinte d'impression ou d'illustration et en terminant par la dernière page qui comporte une telle empreinte.

Un des symboles suivants apparaîtra sur la dernière image de chaque microfiche, selon le cas: le symbole \rightarrow signifie "A SUIVRE", le symbole ∇ signifie "FIN".

Les cartes, planches, tableaux, etc., peuvent être filmés à des taux de réduction différents. Lorsque le document est trop grand pour être reproduit en un seul cliché, il est filmé à partir de l'angle supérieur gauche, de gauche à droite, et de haut en bas, en prenant le nombre d'images nécessaire. Les diagrammes suivants illustrent la méthode.

ails
du
diffler
une
nage

rata
p
eure,
à

2X



PROCLAM

ELECTORAL

**OF THE
CITY OF LONDON**



AMMATION.

AL DIVISION

OF THE

TORONTO.

OF THE
CITY OF T
CALLED
EAST T

TO WIT:

PUBLIC NOTICE is hereby given to the Electors of **E**
WARDS of **ST. JAMES, ST. DAVID,** and **ST. LAWRENCE**
me directed, and bearing date the Tenth day of the month of
ELECTORS of said **ELECTORAL DIVISION,** called **EA**

WESTERN PLATFORM OF THE

(WARD OF ST. LAWRENCE,) WITHIN

On FRIDAY, the 28th day of the

. AT THE HOUR OF TWELVE

Of said day, for the purpose of electing a fit and proper
Assembly of this

And notice is also hereby given that in case a Poll be
prescribed, such Poll will be opened

ON FRIDAY THE FIFTH (5) DAY OF

OF THE

TORONTO,

CALLED

TORONTO,

ectors of East Toronto, the same to be taken as including the
T. LAWRENCE, that in obedience to Her Majesty's Writ, to
of the month of June, A.D. 1861, I require the presence of the
, called EAST TORONTO, (as aforesaid,) at the

OF THE CITY HALL BUILDINGS,

) WITHIN SAID ELECTORAL DIVISION,

ay of the said month of **JUNE, A.D. 1861,**

OF TWELVE O'CLOCK, NOON,

and proper person to represent them in the Legislative
ly of this Province:

e a Poll be demanded and allowed in the manner by Law
be opened at nine o'clock of the forenoon,

Y OF THE MONTH OF JULY A.D. 1861

And notice is also hereby given that in case a Poll
prescribed, such Poll will be opened

**ON FRIDAY, THE FIFTH (5) DAY OF
AS FOLLOWS, TH**

In the WARD of ST. JAMES, at the OLD MECHAN

In the WARD of ST. DAVID, at the POLICE STATI

And in the WARD of ST. LAWRENCE, at the POLI

And notice is also hereby given, that in case of a Poll being
Election will be made, (at the same place where the Canc
(10th) day of July, A.D. 1861, at Twelve o'clock, noon, o
and to govern himself accordingly.

Given under my hand at Toronto East, this Nineteenth

J

ROWSELL & ELLIS, PRINTERS

use a Poll be demanded and allowed in the manner by Law
l be opened at nine o'clock of the forenoon,

AY OF THE MONTH OF JULY, A.D. 1861,

VS, THAT IS TO SAY,

MECHANICS' INSTITUTE, Court Street,

CE STATION, Corner of Duke and Berkeley Streets,

the POLICE STATION, CITY HALL BUILDINGS.

of a Poll being so demanded as aforesaid, the Declaration of said
re the Candidates were nominated,) on Wednesday, the Tenth
k, noon, of which every person is required to take notice,

Nineteenth day of the month of June, A. D. 1861.

JOSHUA G. BEARD,

RETURNING OFFICER.

S, PRINTERS, KING ST., TORONTO.

