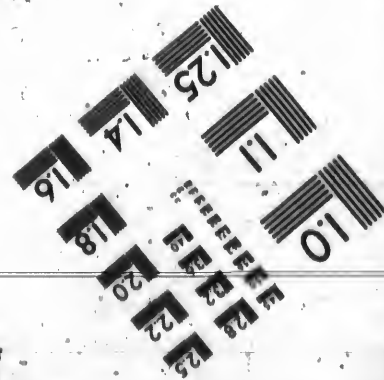
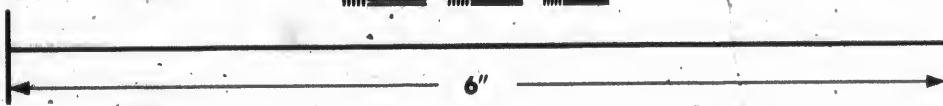
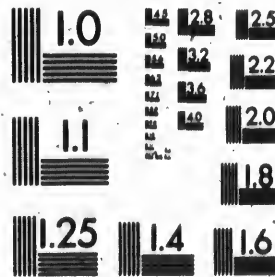

**IMAGE EVALUATION  
TEST TARGET (MT-3)**



**Photographic  
Sciences  
Corporation**

23 WEST MAIN STREET  
WEBSTER, MA. 14590  
(716) 873-4503

**CIHM/ICMH  
Microfiche  
Series.**

**CIHM/ICMH  
Collection de  
microfiches.**



Canadian Institute for Historical Microreproductions / Institut canadien de microreproductions historiques

**© 1987**

Technical and Bibliographic Notes/Notes techniques et bibliographiques

The Institute has attempted to obtain the best original copy available for filming. Features of this copy which may be bibliographically unique, which may alter any of the images in the reproduction, or which may significantly change the usual method of filming, are checked below.

L'Institut a microfilmé le meilleur exemplaire qu'il lui a été possible de se procurer. Les détails de cet exemplaire qui sont peut-être uniques du point de vue bibliographique, qui peuvent modifier une image reproduite, ou qui peuvent exiger une modification dans la méthode normale de filmage sont indiqués ci-dessous.

- Coloured covers/  
Couverture de couleur
- Covers damaged/  
Couverture endommagée
- Covers restored and/or laminated/  
Couverture restaurée et/ou pelliculée
- Cover title missing/  
Le titre de couverture manque
- Coloured maps/  
Cartes géographiques en couleur
- Coloured ink (i.e. other than blue or black)/  
Encre de couleur (i.e. autre que bleue ou noire)
- Coloured plates and/or illustrations/  
Planches et/ou illustrations en couleur
- Bound with other material/  
Relié avec d'autres documents
- Tight binding may cause shadows or distortion  
along interior margin/  
La reliure serrée peut causer de l'ombre ou de la  
distorsion le long de la marge intérieure
- Blank leaves added during restoration may  
appear within the text. Whenever possible, these  
have been omitted from filming/  
Il se peut que certaines pages blanches ajoutées  
lors d'une restauration apparaissent dans le texte,  
mais, lorsque cela était possible, ces pages n'ont  
pas été filmées.
- Additional comments:/  
Commentaires supplémentaires:

Pages 21-22 appear twice.

- Coloured pages/  
Pages de couleur
- Pages damaged/  
Pages endommagées
- Pages restored and/or laminated/  
Pages restaurées et/ou pelliculées
- Pages discoloured, stained or foxed/  
Pages décolorées, tachetées ou piquées
- Pages detached/  
Pages détachées
- Showthrough/  
Transparence
- Quality of print varies/  
Qualité inégale de l'impression
- Includes supplementary material/  
Comprend du matériel supplémentaire
- Only edition available/  
Seule édition disponible
- Pages wholly or partially obscured by errata  
slips, tissues, etc., have been refilmed to  
ensure the best possible image/  
Les pages totalement ou partiellement  
obscurcies par un feuillet d'errata, une pelure,  
etc., ont été filmées à nouveau de façon à  
obtenir la meilleure image possible.

This item is filmed at the reduction ratio checked below/  
Ce document est filmé au taux de réduction indiqué ci-dessous.

10X	14X	18X	22X	26X	30X
<input type="checkbox"/>	<input type="checkbox"/>	<input type="checkbox"/>	<input checked="" type="checkbox"/>	<input type="checkbox"/>	<input type="checkbox"/>
12X	16X	20X	24X	28X	32X

The copy filmed here has been reproduced thanks to the generosity of:

Archives of Ontario  
Toronto

The images appearing here are the best quality possible considering the condition and legibility of the original copy, and in keeping with the filming contract specifications.

Original copies in printed paper covers are filmed beginning with the front cover and ending on the last page with a printed or illustrated impression, or the back cover when appropriate. All other original copies are filmed beginning on the first page with a printed or illustrated impression, and ending on the last page with a printed or illustrated impression.

The last recorded frame on each microfiche shall contain the symbol  $\rightarrow$  (meaning "CONTINUED"), or the symbol  $\nabla$  (meaning "END"), whichever applies.

Maps, plates, charts, etc., may be filmed at different reduction ratios. Those too large to be entirely included in one exposure are filmed beginning in the upper left hand corner, left to right and top to bottom, as many frames as required. The following diagrams illustrate the method:

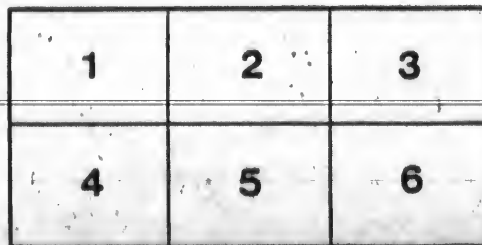
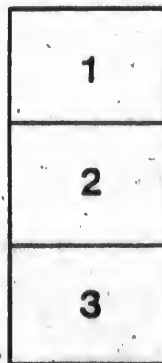

L'exemplaire filmé fut reproduit grâce à la générosité de:

Archives of Ontario  
Toronto

Les images suivantes ont été reproduites avec le plus grand soin, compte tenu de la condition et de la netteté de l'exemplaire filmé, et en conformité avec les conditions du contrat de filmage.

Les exemplaires originaux dont la couverture en papier est imprimée sont filmés en commençant par le premier plat et en terminant soit par la dernière page qui comporte une empreinte d'impression ou d'illustration, soit par le second plat, selon le cas. Tous les autres exemplaires originaux sont filmés en commençant par la première page qui comporte une empreinte d'impression ou d'illustration et en terminant par la dernière page qui comporte une telle empreinte.

Un des symboles suivants apparaîtra sur la dernière image de chaque microfiche, selon le cas: le symbole  $\rightarrow$  signifie "A SUIVRE", le symbole  $\nabla$  signifie "FIN".

Les cartes, planches, tableaux, etc., peuvent être filmés à des taux de réduction différents. Lorsque le document est trop grand pour être reproduit en un seul cliché, il est filmé à partir de l'angle supérieur gauche, de gauche à droite, et de haut en bas, en prenant le nombre d'images nécessaire. Les diagrammes suivants illustrent la méthode.

ails  
du  
modifier  
une  
page

rata  
o  
velure,  
à

THE PEOPLE OF THE STATE OF TEXAS

BEFORE ME, the undersigned authority, on this \_\_\_\_\_ day of \_\_\_\_\_, 20\_\_\_\_

\_\_\_\_\_

\_\_\_\_\_

BEFORE ME, the undersigned authority, on this \_\_\_\_\_ day of \_\_\_\_\_, 20\_\_\_\_

\_\_\_\_\_

\_\_\_\_\_

\_\_\_\_\_

\_\_\_\_\_

\_\_\_\_\_

\_\_\_\_\_

\_\_\_\_\_

\_\_\_\_\_

\_\_\_\_\_



\_\_\_\_\_

\_\_\_\_\_

\_\_\_\_\_



# VOTERS' LIST, 1885.

## MUNICIPALITY OF THE TOWN OF WINGHAM.

PART. I.—List of persons entitled to vote at BOTH Municipal Elections and Elections to the Legislative Assembly.

### WARD NO. 1,

Comprising that portion of the Town lying West of Josephine St., extending to the Mill Pond, and South of John St., extending to the South branch of the River Maitland.

No. on Roll	JURORS	NAME.	LOT.	STREET.	Owner or Tenant.
176	J	Abraham, Thomas ...	Part blk B, 42 ft.	Victoria S	Owner
182		Aikens, William... ..	21 22 23	McIntosh N	Owner
89	J	Anderson, Albert J. ...	23	John S See Ward 2	Tenant
119	J	Anderson, Geo. F. ...	N pt 407	William E See Ward 4	Owner
186	J	Anderson, Richard ...	Pt blk B, 22 ft	Victoria S	Tenant
187	J	Auburn, Edwin S. ...	81	Victoria N	Tenant
14		Ball, George L. ... ..	Pt 2, up-stairs	Josephine W	Tenant
8	J	Black, Edward F. ...	Pt 1, 9 ft	Josephine W See Ward 4	Tenant
36	J	Black, Thomas ... ..	Pt 5, 27 ft	Josephine W	Owner
11		Bowers, Edward... ..	Pt 1, 12 ft	Josephine W See Wards 2 & 3	Tenant
80	J	Bone, John... ..	Pt 4, 22 ft	Josephine W	Owner
128		Barber, Charles ... ..	440 441	Leopold W	Owner
100	J	Bong, Allan P. ... ..	Pt 480	Cor Vict'ia & Minnie	Tenant
177	J	Bradley, William... ..	Pt blk B, 80 ft	Victoria S	Owner
9		Buchanan, H. ... ..	Pt 1, up-stairs	Josephine W	Tenant
87	J	Buchanan, John... ..	Pt 6, 20 ft	Josephine W See Ward 2	Tenant
38	J	Buchanan, William ...	Pt 6, 20 ft	Josephine W See Ward 2	Tenant
180	J	Bradwin, Joseph... ..	86 87	Josephine W See Ward 2	Owner
22	J	Brockenshire, W. F. ...	Pt 3, up-stairs	Josephine W See Ward 2	Tenant
133		Chapman, John... ..	20	McIntosh N	Owner
107	J	Chapman, Wm. J. ... ..	Pt 444 W pt 442	Leopold E Victoria N	Owner Owner
96	J	Cook, Adam... ..	Pt 10	Edward W	Owner

No. on Roll	JURORS	NAME.	LOT.	STREET.	Owner or Tenant.	1885.) No. on Roll	JURORS
61		Collins, James	Pt 9, up stairs	Victoria N	Tenant.		
59	J	Cummings, James B...	W pt 7, 33 ft	See Ward 2	Tenant	7	
141	J	Cummings, James	E pt 8, 33 ft	Victoria N	Owner	6	
146	J	Currie, James	W pt 21	Victoria S	Owner		
81		Currie, Robert	24	Scott W	Owner	60	
			E pt 12, 33 ft	Victoria N	Owner	124	
12	J	Dawson, Alex.	Pt 1, 30 ft	Josephine W	Owner	150	
168		Diamond, Peter	Pt 14, 20 ft	Victoria S	Tenant	21	
55	J	Dickenson, E. L.	Pt 7, up-stairs	Josephine W	Tenant	34	
147	J	Dore, William	25	Scott W	Tenant		
116		Drinkwater, Almon	370	Arthur E	Owner	33	
94	J	Davis, William	24 25	Edward W	Owner	25	
74	J	Dodds, John	19 23	Victoria S	Owner		
108	J	Eades, John	Pt 443	Victoria N	Owner	42	
56	J	Elliott, William	Pt 7, 24 ft	See Ward 2	Tenant		
117	J	Ellison, William	401	Josephine W	Owner	148	
				See Ward 2		90	
172	J	Farran, W. W.	E pt 17, 27 ft	Victoria S	Owner	128	
170	J	Ferrie, Samuel	12	Scott E	Owner	185	
			E pt 15, 30 ft	Victoria S	Owner		
51	J	Fields, John G.	14 15	Victoria S	Owner		
89		Fleuty, James	W pt 8, 33 ft	Victoria N	Tenant	48	
			Pt 6, up-stairs	Josephine W	Tenant		
77	J	Forgie, Alexander	2	See Ward 4			
			Pt 10, 24 ft	Josephine W	Owner		
			Pt 10, 33 ft	Edward W	Owner	68	
188	J	Fretwell, George	31	Victoria N	Owner	189	
				See Ward 4			
87	J	Galbraith, Allan	19	Victoria N	Owner	1	
102	J	Gannet, William	E pt 443, 62 ft	John S	Tenant	4	
			18	See Ward 4		54	
17		Gordon, Donald M.	Pt 2, 21 ft	Victoria N	Owner		
80		Gray, William W.	E pt 12	Victoria S	Owner		
162	J	Graham, James	10	Josephine W	Tenant	108	
				Victoria N	Tenant	86	
				Scott E	Owner	87	
				See Ward 2		88	



No. on Roll.	CROSS	NAME.	LOT.	STREET.	Owner or Tenant.
7	J	Grange, Frank ...	Pt 1, 11 ft	Josephine W	Tenant
6	J	Green, George ...	Pt 1, 24 ft	Josephine W See Ward 2	Owner
60		Gregory Thomas...	Pt 9, 52 ft	Victoria N See Ward 4	Tenant
124	J	Groves, James ...	Pt 442	Victoria N	Owner
150	J	Halstead, David...	27	Scott W	Tenant
21	J	Henderson, Chas. W...	W pt 3, 20 ft	Josephine W	Tenant
34	J	Herdsmen, Richard ...	N pt 4	Josephine W See Ward 4	Owner
38	J	Holmes, Richard...	Pt 3, up-stairs	Josephine W	Tenant
25		Holmes, William...	Pt 3, 23 ft	Josephine W See Ward 4	Tenant
32		Hornuth, John J...	N pt 4	Josephine W See Ward 2	Owner
42	J	Hough, Wallace...	Pt 14	Victoria S	Tenant
148	J	Ireland, George ...	E pt 21	Victoria S	Tenant
90	J	Isbister, William...	20	John S	Owner
128	J	Johnston, James...	39 40 41 42	Victoria N	Owner
185	J	Johnston, William ...	15 16	McIntosh N	Owner
48		Kent, Sextus ...	405 406 Pt 14 Pt 6	William E Victoria S Josephine W See Wards 2 & 4	Owner Owner Owner
68		Ketchie, William...	9	Victoria N	Owner
189		Korman, Ferdinand ...	22	Victoria S	Tenant
1		Mason, George ...	Pt 1, 36 ft	Josephine W See Ward 4	Tenant
4	J	Mason, John ...	Pt 1, 36 ft	Josephine W	Owner
54		Meyer, H. W. C...	Pt 7, up-stairs 21	Josephine W John S See Ward 3	Tenant Owner
108		Mainprize, Robert ...	S pt 445	Leopold E	Owner
88	J	Mitchell, Geo. A...	19	John S	Owner
97	J	Mitchell, John T...	S pt 479	Minnie W	Tenant
85		Mills, Thomas A...	Pt 5 pt 5	Josephine W See Ward 2	Owner

WARD NO. 1.—CONTINUED.

(1885.

No. on Roll	JUNORS	NAME.	LOT.	STREET.	Owner or Tenant.
49		Morton, Jas Alex. ...	Pt 7, up-stairs	Josephine W	Tenant.
66	J	Murray, Andrew...	Pt 27	See Ward 2	Tenant
127	J	Mulholland, Edward...	40 42	Edward E Victoria N	Tenant Tenant
15		McIndoo, Robert...	Pt 2, up-stairs	Josephine W	Tenant
18	J	McIndoo, Matthew ...	Pt 2, 21 ft	See Ward 4	Tenant
47	J	McCormack, Donald...	Pt 448, up-stairs	Josephine W	Tenant
160		McDonald, John...	8	Victoria N	Tenant
20		McKenzie, George ...	2 29	Scott E See Ward 2	Owner
28	J	McKibbon, George ...	W pt 8	Josephine W	Owner
140	J	McNulty, John ...	22	See Ward 8 Josephine W Victoria S	Owner Owner
112	J	Neelands, John ...	N pt 479	Minnie W	Owner
88		Newans, Cyrus M. ...	Pt 4, 14 ft	See Ward 4	Tenant
144	J	Nicholl, Joseph ...	E pt 21	Josephine W	Tenant
148	J	Nickell, Samuel ...	Pt 17, 88 ft	See Ward 4 Victoria S Victoria S	Owner Tenant
29		Orr, Robert...	S pt 8, 22 ft	Josephine W See Ward 2	Tenant
44	J	Park, Halsey...	Pt 7, 11 ft 25	Josephine W	Tenant
122		Patterson, John...	S pt 408	Edward W	Tenant
95	J	Paulin, Robert ...	Pt 10, 80 ft	William W	Owner
70	J	Pettypiece, George ...	W pt 1	Edward W	Tenant
27	J	Pethick, Gerrance ...	Pt 8, 20 ft	John S See Ward 8	Owner
68	J	Potter, Henry ...	28 868 869	Josephine W	Tenant
145		Price, Thomas ...	24	Edward E Arthur E See Ward 2 Scott W	Owner Owner Tenant
16		Reading, Joseph...	Pt 2, 21 ft	Josephine W	Tenant
79	J	Ridd, William ...	11 14	See Ward 4 Victoria N Minnie E	Owner Owner

1885.

No. on Roll  
149

101

52

153

898

114

169

26

106

6

11

6

5

1

5

No. on Roll.	JURORS	NAME.	LOT.	STREET.	Owner or Tenant.
149	J	Ritchie, John ... ..	25 26 Pt 17, 88 ft	Scott W Victoria S See Ward 4.	Owner Owner
101	J	Robinson, R. M... ..	480. S pt 479 N pt 18 W pt 15	Minnie W Scott E Victoria S	Owner Owner Owner
52	J	Schmidt, Charles... ..	Pt blk B, 1/4 ac.	Cor Josep'e & Victo'a	Tenant
153	J	Sheffield, W. J. ... ..	81 82	Scott W	Owner
393	J	Schwab, Wm. L... ..	3 pt 468	William W	Tenant
114	J	Sloan, Walter ... ..	N pt 478	Minnie W	Owner
163	J	Small, Robert J... ..	11	Scott E	Tenant
26	J	Smith, J. S... ..	Pt 8, 22 ft	Josephine W See Ward 3	Tenant Owner
106	J	Snell, William ... ..	444	Leopold E	Owner
5	J	Talbot, Edward R. ...	Pt 1, 24 ft.	Josephine W See Ward 4	Tenant
67	J	Tait, James... ..	28	Edward W	Tenant
115	J	Tamlyn, John E... ..	S pt blk B, 5 ac. 477	Josephine W Minnie W See Wards 2 & 3	Owner Owner
69	J	Tennant, Robert... ..	80	John S	Owner
50	J	Towler, William B. ...	Pt 7, 19 ft	Josephine W	Tenant
19	J	Williams, Chas. E. ...	Pt 2	Josephine W See Ward 4	Tenant
53	J	Willson, Benj. ... ..	Pt 7 W pt 8, 88 ft Pt blk B, 1/4 ac.	Josephine W Victoria N Cor Joseh'e & Victo'a See Wards 2 & 4	Owner Owner Owner

# VOTERS' LIST, 1885.

## MUNICIPALITY OF THE TOWN OF WINGHAM.

### PART II.—Persons entitled to vote at Municipal Elections ONLY.

No. on Roll.	JURORS	NAME.	LOT.	STREET.	Owner or Tenant.
8		Andrus, Mary	Pt 1, 22 ft	Josephine W	Owner
118		Auld, Isabella	Pt 27 Pt 407	Edward E William E See Ward 4	Owner Owner Tenant
81		Balfour, Mary	N pt 4, up-stairs	Josephine W	Tenant
2		Boyd, Agnes	Pt 1, 9 ft	Josephine W	Tenant
45		Fisher, Catherine	Pt 7, 25 ft	Josephine W	Owner
48		Fisher, Margaret	Pt 448, 40 ft	Victoria N	Owner
171		Halliday, Annie	E pt 17	Victoria S	Tenant
118		James, Letitia	S pt 478	Minnie W	Owner
85		McCullough, Mary	15	Minnie E	Owner
19		McDonald, Margaret	Pt 2, up-stairs	Josephine W	Tenant
46		Sinclair, Ann	Pt 448	Victoria N	Tenant
151		Stark, Elizabeth	27	Scott W	Owner
82		Wilkinson, Margaret	W pt 12	Victoria N	Owner

PART III.—List of persons entitled to vote at Elections to the Legislative Assembly only—NONE.

Number of persons qualified to act as Jurymen, 76.

MU  
PART

Com

No. on Roll  
184  
208  
89  
215  
226  
386  
204  
224  
267  
13

18  
2  
9  
8

21  
21  
14

2  
2

(1885.

# VOTERS' LIST, 1885.

## MUNICIPALITY OF THE TOWN OF WINGHAM.

PART. I.—List of persons entitled to vote at BOTH Municipal Elections and Elections to the Legislative Assembly.

### WARD NO. 2,

Comprising that portion of the Town lying East of Josephine St., and South of John St., and continued to the Eastern Boundary of the Town.

No. on Roll.	JUR IS	NAME.	LOT.	STREET.	Owner or Tenant.
184	J	Abell, John... ..	Pt 4, 30 ft	Josephine E	Owner
208		Aikens, Robert ... ..	8	Shuter W	Tenant
89		Anderson, Albert J. ...	9 10	Cor John & Diagonal Sea Ward 1	Tenant
215	J	Barkley, James S. ...	68 Pt 7, 14 ft	Frances W Josephine E	Owner Tenant
220		Barlow, William H. ...	S pt 77	Frances E	Tenant
399		Balfour, Robert ... ..	4	Catherine W	Tenant
204		Black, William ... ..	Pt 6	Diagonal W See Ward 4	Tenant
228	J	Blanshard, William ...	118 119	Catherine W	Tenant
267	J	Billingsley, Frank ...	Pt 8, 26 ft	Josephine E	Tenant
11		Bowers, Edward... ..	4 5, 88 ft Pt 5	Victoria S Cor Joseph's & Victo's See Wards 1 & 3	Owner Owner
180	J	Bradwin, Joseph... ..	Pt 3	Diagonal W See Ward 1	Tenant
22	J	Brockenshire, W. F. ...	66 67	Victoria S See Ward 1	Owner
37	J	Buchanan, John... ..	Pt 5, up-stairs	Cor Joseph's & Vict's See Ward 1	Tenant
88	J	Buchanan, William ...	Pt 12	John S See Ward 1	Tenant
219	J	Campbell, Duncan ...	Pt 76	Frances E	Owner
291	J	Campbell, William ...	4	Josephine E	Tenant
186		Clara, Henry... ..	1 3 48 ft	Victoria S See Ward 4	Owner
61		Collins, James ... ..	158 159	Victoria S See Ward 1	Owner
255	J	Currie, John C. ... ..	Pt 64	Cor Victo's & Franc's	Tenant
280	J	Deacon, William... ..	8	Centre E	Owner



No. on Roll	JUROR	NAME.	LOT.	STREET.	Owner or Tenant.	No. on Roll
289	J	Dulmage, Wm. F...	8 9 10 72 ft	Josephine E	Tenant.	295
290	J	Dulmage, John H. ...	Back 12 18 14	Josephine E	Owner	277
206	J	Davidson, James... ..	Pt 2	Shuter W	Tenant	129
108		Eades, John... ..	Pt 12 12 ft	Josephine E	Tenant	269
213		Eakin, Joseph ... ..	Pt 70	See Ward 1		
214		Elder, John... ..	Pt 70	Frances W	Tenant	
56	J	Elliott, William... ..	4 5	Frances W	Owner	195
			Pk's 1 2 3 4 5	See Ward 4		179
224	J	Fitzgerald, F. J.... ..	118 119	Diagonal W	Owner	
197	J	Frater, Robert ... ..	4	Josephine E	Owner	189
				See Ward 1		
				Catherine W	Owner	
				Diagonal W	Owner	
276		Gilechrist, Oliver... ..	Pt 1			78
162		Graham, James... ..	6 7	John S.	Tenant	
			Back 15 16 18 19	Josephine E	Owner	185
126		Gracey, Samuel... ..	6	Josephine E	Owner	
262	J	Gray, Thomas ... ..	10	See Ward 1		
271	J	Graham, Henry... ..	Pts 58 and 59	Josephine E	Tenant	261
258	J	Gregory, John ... ..	Pt farm 4, 36 ac	Shuter E	Tenant	218
			5	John S	Owner	
			80 pt 81	John S	Tenant	48
6		Green, George ... ..	S pt 77	Shuter W	Owner	278
			Pt 1 2	Frances E	Owner	241
				See Ward 8		189
275	J	Greer, John W.... ..	Pt 2	Frances E	Owner	
217	J	Griffin, Nelson, C. ...	Pts 75 and 76	David N	Owner	
288	J	Grigg, Samuel ... ..	18 12	See Ward 1		
259	J	Groves, Edward W. ...	7	John S	Tenant	
264		Guest, Francis E. ... ..	60	Frances E	Owner	
268	J	Guest, Henry ... ..	Pt 8 26 ft	Josephine E	Tenant	207
			Pt 59	Shuter E	Owner	
				Frances W	Owner	
				Josephine E	Owner	
				John S	Owner	288
222		Habkirk, Robert... ..	158 159			
282	J	Hamilton, Hugh... ..	70	Victoria S	Tenant	
287	J	Hastings, William ...	11 24 ft	Catherine E	Tenant	85
270		Henderson, John... ..	Pt 58	Josephine E	Tenant	
78		Hill, Robert... ..	Pt 71	See Ward 4		
194		Hiscocks, Wm. P. ... ..	Pt 12	John S	Tenant	220
82	J	Homuth, John J. ... ..	Back 21 & pts 1 & 8	Diagonal E	Owner	246
			8	Shuter W	Tenant	261
			Pt farm 8, 6 ac.	Josephine E	Owner	261
				Diagonal E	Owner	260
				Diagonal W	Owner	
				See Ward 1		

Owner or Tenant.	No. on Roll.	JURORS	NAME.	LOT.	STREET.	Owner or Tenant.
Owner	295		Hollingsworth, Fred...	Pt 2	Josephine E	Tenant
Owner	277		Hughes, Fred. ...	Pt 1	John S	Tenant
Tenant	129		Hutton, William B. ...	Pt 62 63 3 -	Frances W Josephine E See Ward 8	Owner
Tenant	269		Hurtibese, Joseph ...	Pt 59	John S	Tenant
Tenant	195	J	Inglis, James W... ...	11	Shuter E	Tenant
Owner	179		Ireland, Isaac ...	Pt 182	Josephine E	Owner
Owner	189	J	Jobb, Thomas L. ...	Pt 8 Pt 8 Pt 8 8	Josephine E Cor John & Centre Diagonal E Diagonal W	Owner Owner Owner Owner
Owner	78	J	Johnston, James... ...	Pt 4 5	Josephine E See Ward 8	Owner
Owner	185		Johnston, William ...	Pt 80	Frances E See Ward 1	Owner
Owner	261	J	Kaake, Edwin ...	Pt 1 14 ft	Josephine E	Tenant
Owner	218	J	Kept, Charles ...	Pt 75 76	Frances E See Ward 4	Owner
Owner	48		Kent, Sextus ...	6	Shuter E See Wards 1 & 4	Owner
Owner	278	J	Kenny, George H. ...	1	John S	Owner
Owner	241	J	Kincaid, William... ...	7	John S	Owner
Owner	189		Korman, Ferdinand ...	Pt 13 12 ft	Josephine E See Ward 1	Tenant
Owner	207	J	Lemmo, Hiram... ...	6 1 2 Pt 1	Cor Vict'a & Diagon' Shuter W Cor Vict'a & Diagon'	Owner Owner Owner
Owner	288		Leslie, Thomas ...	Pt 7 28 ft	Josephine E See Ward 8	Tenant
Owner	85		Mills, Thomas A. ...	60 61 65 66	John S Catherine E See Ward 1	Owner Owner
Owner	220		Mitchell, Alexander ...	118	Victoria S	Owner
Owner	246	J	Moore, Thomas ...	82	Frances E See Ward 4	Owner
Owner	261		Moore, William ...	7 8	Shuter E See Ward 8	Owner
Owner	260	J	Morris, Alexander B.	8 Pt 2 10 ft	Shuter E Josephine E	Tenant Tenant



No. of Roll.	JURORS	NAME.	LOT.	STREET.	Owner or Tenant.	No. on Roll.	JURORS
49	J	Morton, Jasi Alex. ...	9 Pt 1 2	Shuter E Shuter W See Ward 1	Tenant. Owner Tenant.		
284	J	Mullen, William... ..	Pt 7 12 ft 12 18 7	Josephine E Josephine E Diagonal E	Tenant Tenant Tenant	257 210 211	
181		McClymont, Thomas... ..	Pt 8 4 80 ft	Josephine E See Ward 4	Owner		50
182		McClymont, William... ..	Pt 8 4 80 ft.	Josephine E See Ward 4	Owner		282
289	J	McCosey, Dennis ... ..	4	Catherine W	Owner		115
279	J	McCosh, Rev. Robt. ... ..	4 5	Cor John & Shuter	Tenant		
297	J	McCance, John ... ..	125 Pt 2 back 23	Diagonal E Josephine E See Ward 4	Owner Owner		188
285		McCrimmon, Duncan... ..	Pt 7 14 ft	Josephine E See Ward 8	Tenant		205
160		McDonald, John... ..	Pt 3 4 up-stairs	Josephine E See Ward 1	Tenant		254
274	J	McIndoo, William ... ..	Pt 2	Cor John & Shuter See Ward 4	Tenant		58
206	J	McIntosh, Daniel R ... ..	Pt 59	John S	Tenant		
200		McGuire, James... ..	Pt 8	Josephine E See Ward 4	Tenant		
191		McKay, John ... ..	1 Pt 77	Victoria S Frances E	Owner Owner		
198	J	McKay, George ... ..	5 and back 17 1 2 8 7 8 9 10 11 &c Pt farm 2 11 &c.	Josephine E Diagonal W Diagonal W	Owner Owner Owner		294 248
29	J	Orr, Robert... ..	72 78 128	Frances E Blank N	Owner Owner		
281		Perdue, James ... ..	1 2	Catherine E	Owner		
208		Peris, George ... ..	6	Frances W	Tenant		
68		Potter, Henry ... ..	70	Catherine E See Ward 1	Owner		
196	J	Reid, Adam... ..	4	Diagonal W	Tenant		208
209	J	Robertson, Alex... ..	8	Shuter W	Owner		256
185	J	Ross, Thomas ... ..	Pt 5 28 ft 61 pt 62	Josephine E Frances W	Tenant Owner		277 275
210		Ross, James... ..	4	Victoria S	Owner		195 256 19
193	J	Scott, Charles ... ..	Pt 19 Pt 19	John S Josephine E	Tenant Tenant		

MU

No. on Roll.



# VOTERS' LIST, 1885.

## MUNICIPALITY OF THE TOWN OF WINGHAM.

PART. I.—List of persons entitled to vote at BOTH Municipal Elections and  
Elections to the Legislative Assembly.

### WARD. NO. 3,

Comprising that portion of the Town lying West of Josephine  
St., extending to Arthur St. and North of John St.  
to the northern boundary of the Town.

No. on Roll	JURORS	NAME.	LOT.	STREET.	Owner or Tenant.	1885. No. on Roll
426	J	Agnew, Thomas...	Park 22	Arthur E	Tenant.	297
426	J	Agnew, John ...	Park 21	Arthur E	Owner	358
350		Ansley, John ...	3	Josephine W	Owner	362
			18	Edward E	Owner	
90		Bell, Thomas ...	465 466	Minnie W	Owner	418
			7	Josephine W	Owner	384
854	J	Bell, Alexander...	Pt 4 66 ft	See Ward 4		316
408	J	Black, John...	1 2 N of R'y	Josephine W	Owner	409
947	J	Biltingsley, Thomas ...	Pt 3	Josephine W	Owner	
11	J	Bowers, Edward...	23	Josephine W	Tenant	376
				Edward W	Owner	345
410	J	Brennan, Michael ...	Pt pk 12 20 ft	See Wards 1 & 2		126
411	J	Brennan, John ...	Pt pk 12 20 ft	Albert N	Tenant	
863		Buchanan, Mark...	25	Albert N	Owner	325
807	J	Bullard, Joseph...	N pt 9	Edward W	Owner	371
				Josephine W	Tenant	377
181	J	Carr, John....	S pt 7 42 ft	Josephine W	Tenant	
			12 18 pt 14	Minnie W	Owner	342
824	J	Campbell, David...	32	Minnie E	Owner	296
			414	Patrick N	Owner	358
359		Carter; William ...	22	Edward W	Owner	356
305	J	Comerford, John...	N pt 7 24 ft	Josephine W	Tenant	306
422		Cooper, John ...	1 2	Arthur E	Tenant	304
336	J	Cooper, William ...	N pt 437	Leopold W	Owner	109
320	J	Cornyn, Robert ...	40 39	Minnie E	Owner	397
388	J	Coyue, Henry ...	40	Cor Alfred & Minnie	Owner	129
818	J	Clegg, William ...	25 26	Edward W	Owner	
395	J	Oline, James A....	N pt 470	See Ward 4		351
				Minnie W	Owner	381
				See Ward 4		412
413	J	Deans, Peter...	Parks 17 16	Josephine W	Owner	341

No. on Roll.	JUR.	NAME.	LOT.	STREET.	Owner or Tenant.
297	J	Dopp, Jehn P. ...	Pt 2	Josephine W	Tenant
858		Doubledee, William ...	21	Edward W	Owner
862	J	Drummond, Thos. Jr.,	24	Edward W See Ward 4	Owner
389	J	Easton, William...	465 466	Minnie W	Tenant
421	J	Elliott, Charles ...	Park 24	Arthur E	Owner
117		Ellison, William...	S pt 497	Leopold W See Ward 1	Owner
427	J	Fisher, Peter ...	5 6 7 8 9 421 422 423 387 388 385 386 424 381 389 382 383 384	McDermot, S William E William W Albert S Albert N Arthur E	Owner Owner Owner Owner Owner Owner
418		Flanagan, Patrick B...	Pt pk 12	Water E	Tenant
384	J	Found, James ...	37	Minnie E	Owner
316		Fryfogle, Sebastian ...	Pt 467	Minnie W	Tenant
409	J	Gledhill, Thomas...	8 4 5 6 7 8 9 10 11	Josephine W Albert S	Owner Owner
376		Goy, Thomas ...	Pt 30	Cor Edw'd & Patrick	Owner
345	J	Goetz, Martin ...	Pt 2	Josephine W	Owner
126		Gracey, Samuel...	24	Edward W See Ward 2	Tenant
325	J	Green, Walter ...	81	Minnie E	Owner
371	J	Green, Richard ...	27	Edward W	Owner
377		Gregory, John ...	Pt 30 6 7 8 9 10 11	Patrick N Bristol Terrace N See Ward 2	Owner Owner
342	J	Hallett, Jeremiah ...	S pt 2	Josephine W	Owner
296		Hollaway, John...	Pt 2 12 ft	Josephine W	Tenant
353	J	Hollaway, Francis ...	Pt 4	Josephine W	Tenant
356		Holmes, Alexander ...	20	Edward W	Owner
302		Hobbs, James ...	Pt 4	Josephine W	Tenant
304	J	Hanna, John ...	N pt 4 27 ft	Josephine W	Owner
109	J	Hogg, Francis ...	6 7 8	Leopold E	Tenant
397	J	Hiscocks, John H. ...	E pt 442	Patrick N	Owner
129		Hutton, William B. ...	S pt 7	Josephine W See Ward 2	Tenant
851	J	Huggan, Andrew...	Pt 4	Josephine W	Tenant
331		Hughes, George...	6 7 8	Leopold E	Owner
412		Hyman, Charles S. ...	Pt pk 12	Josephine W	Owner
841	J	Jackson, Daniel...	S pt 2	Josephine W	Owner

No. on Roll	JUR	NAME.	LOT.	STREET.	Owner or Tenant.	No. on Roll.	JURORS
860		Jercme, John S...	22	Edward W	Tenant.	285	J
				See Ward 4	Owner		
404		Johns, John...	482	Leopold W	Owner	896	J
			415	William E	Owner	417	J
414	J	Johnston, William	Pt pks 12 18	Water E	Owner		
				See Ward 4		301	J
78		Johnston, James...	Pt 5	Bristol Terrace N	Owner	388	
				See Ward 2		314	J
379		Johnston, John	N pt 14	Water S	Tenant	386	J
						400	
						401	
800	J	Kerr, Henry...	Pt 19 20	John N	Owner	370	
817	J	Kerr, William	Pt 467 468	Minnie W	Owner	299	
			29	Edward W	Owner	20	J
352	J	Kerr, John	Pt 4	Josephine W	Tenant		
				See Ward 4			
477	J	Kerr, George	W pt pk 10	Josephine W	Owner		
424	J	Kennedy, Duncan	Park 20	Arthur E	Owner		
826	J	Kincaid, Joseph...	11	Minnie W	Owner		
829		Kincaid, John	416	William E	Owner	846	
			9	Minnie W	Owner	864	J
408		Lamb, John F.	482	Leopold W	Tenant		
827	J	Lediet, Robert	10	Minnie W	Tenant	370	J
288		Leslie, Thomas	85 36	Minnie E	Owner		
				See Ward 2			
894	J	Leary, Benj...	S pt 468	Minnie W	Owner		
428	J	Little, John...	Park 28	Arthur E	Owner	70	
874		Little, Robert	12	Edward E	Owner		
880	J	Lloyd, Charles	476	Minnie W	Owner		
			477	Leopold E	Owner	848	
878		Loutit, James	Pt 81	Patrick N	Tenant	418	
						888	
						180	J
						389	
815	J	Manuel, Thomas...	29	Edward W	Tenant		
54	J	Meyer, H. W. C...	Pt 14 15 16	Minnie W	Owner		
			Pt 81	Minnie E	Owner		
			80	Edward W	Owner	405	
				See Ward 1		295	J
338	J	Millman, James...	3 4 5	Leopold E	Owner	337	J
261	J	Moore, William	8	Josephine W	Owner	311	J
				See Ward 2			
378		Murray, Edward...	N pt 469	Minnie W	Owner	380	J
808	J	McConnell, William	9	Josephine W	Owner		
			12 13	Edward E	Owner		
825	J	McCracken, John...	17 18	Edward E	Owner	298	J
			20	Edward W	Owner		

Owner or Tenant.	No. on Roll.	JURORS	NAME.	LOT.	STREET.	Owner or Tenant.
Owner	285	J	McCrimmon, Duncan...	Pt 34 33 35 36	Minnie E See Ward 2	Owner
Owner	396	J	McCutcheon, Wm. J...	471 pt 470	Minnie W	Owner
Owner	417	J	McConnell, Charles ...	Park 16	Josephine W See Ward 4	Owner
Owner	301	J	McDonald, Peter... ..	3 pt 4	Josephine W	Owner
Owner	388		McDonald, Angus R....	Pt 1	Josephine W	Tenant
Tenant	314	J	McGregor, Neil ... ..	30	Edward W	Tenant
	886	J	McGrattan, John... ..	38	Minnie F	Owner
	400		McGregor, Alexander...	Pt farm 1 1/2 ac.	Josephine W	Tenant
	401		McManns, John... ..	429	Leopold E	Owner
				418	Alfred S	Owner
Owner	370		McNevin, Alexander...	3	Minnie E	Tenant
Owner	299		McKibbon, Philip ...	1 2	Josephine W	Owner
Owner	20	J	McKenzié, George ...	1 2	Bristol Terrace N	Owner
Tenant				20	Bristol Terrace S	Owner
				Park 19	Arthur E	Owner
				Pt pks 20 22	Arthur E	Owner
				7	Josephine W	Owner
					See Ward 1	
	846		McKelvie, Samuel ...	18	Edward E	Tenant
	864	J	McLavish, Daucan ...	26	Edward W	Owner
	870	J	Nerris, John ... ..	27	Edward W	Tenant
	70		Pettypiece, Geo.... ..	Pt 19 20 27	Cor John & Edward Edward W	Owner Owner
					See Ward 1	
	848		Pervis, James ... ..	Pt 2 back 33 ft	Josephine W	Tenant
	418		Phelan, Thomas... ..	Pt pk 12	Josephine W	Owner
	888		Powell, George ... ..	38	Minnie E	Owner
	180	J	Priee, Thomas ... ..	S pt 7 42 ft	Josephine W	Tenant
	389		Proctor, John ... ..	Pt 1	Josephine W	Owner
	406		Reynolds, James R. ...	488	Leopold W	Owner
	295	J	Roe, Alfred... ..	1 2	Cor Josephine & John	Tenant
	837	J	Ross, David... ..	Pt 1	Josephine W	Owner
	811	J	Roderus, Fred. H. ...	10	Josephine W	Owner
				11	Cor Edw'd & Patrick	Owner
	880	J	Rockey, Emanuel ...	Pt 81	Patrick N	Owner
				11 pt 1	Patrick S	Owner
				N pt 14 2 ac.	Water S	Owner
				10 11 12	McDermot S	Owner
				12 13 14 15 16 &c	Bristol Terrace S	Owner
	298	J	Russell, George... ..	Pt 2	Josephine W	Tenant
				S pt 487	Leopold W	Tenant

No. on Roll	JUREORS	NAME.	LOT.	STREET.	Owner or Tenant.
875	J	Rush, David... ..	Pt 80	Cor Edw'd & Patrick	Tenant
891		Scott, Walter ... ..	7 8 9 pt pk 13 17 18 19 428 457 458	Josephine W Edward E Leopold W Leopold E	Owner Owner Owner Owner
898	J	Smallhorn, E. J... ..	Pt 442	See Ward 4 Patrick N	Owner
808	J	Stewart, Duncn... ..	Pt 4	See Ward 4 Josephine W	Owner
26	J	Smith, J. S.,... ..	1 2	Leopold E	Owner
855	J	Smyth, William... ..	5 6 Pt 452	See Ward 1 Josephine W	Tenant
861		Smith, Charles ... ..	23 8	Patrick N Edward W	Owner Owner
211		Stepherson, John ... ..	Pt 2 88 ft	McDermot S Josephine W	Owner Tenant
898	J	Schwab, Wm. L... ..	S pt 468	See Ward 2 William W	Tenant
115		Tamlyn, John E... ..	475 448	William W Leopold E	Owner Owner
809	J	Trevett, Henry J... ..	Pt 10	See Wards 1 & 2 Josephine W	Tenant
415	J	Turner, Adam J... ..	Pt pk 12 13 14	Water S McDermott S	Owner Owner
885	J	Varney, Ogilvie ... ..	486	See Ward 4 Leopold W	Owner
881	J	Vanstone, Thomas ... ..	Pt 82	Minnie E	Tenant
891		Wallace, James ... ..	Pt 81	Minnie E	Tenant
418	J	Watson, Wilham... ..	3 4	Bristol Terrace N	Owner
844	J	Watt, John... ..	Pt pk 10 2 ac.	Josephine W	Owner
977		Webb, Samuel B... ..	Pt 80	Patrick N	Tenant
806		Wilson, John ... ..	S pt 9	Josephine W	Tenant
888		Youhill, Samuel... ..	484 895	Cor Patr'k & Leopold Patrick N	Owner Owner

MU

No. on Roll
885
860
819
865
882

PA  
only  
Nu

VOTERS' LIST, 1885.

MUNICIPALITY OF THE TOWN OF WINGHAM.

PART II.—Persons entitled to vote at Municipal Elections ONLY.

No. on Roll.	JURORS	NAME.	LOT.	STREET.	Owner or Tenant.
885		Helps, Elizabeth...	S pt 469 .	Minnie W	Owner
860		Parr, Jane ... ..	Pt 14	Edward E	Tenant
819		Robinson, Jane ... ..	21	Edward W	Owner
865		Scott, Jane... ..	15 16	Edward E	Owner
882		Toms, Maria... ..	Pt 82	Minnie E	Tenant

PART 3.—Persons entitled to Vote at Elections to the Legislative Assembly only—NONE.

Number of persons qualified to act as Jurymen, 79.

Owner  
or  
Tenant.  
k Tenant

Owner  
Owner  
Owner  
Owner

Owner

Owner  
Owner  
Owner

Tenant  
Owner  
Owner  
Owner

Owner  
Tenant

Tenant

Owner  
Owner

Tenant  
Owner  
Owner  
Tenant  
Tenant

Owner  
Owner



# VOTERS' LIST, 1885.

## MUNICIPALITY OF THE TOWN OF WINGHAM.

PART. I.—List of persons entitled to vote at BOTH Municipal Elections and Elections to the Legislative Assembly.

### WARD NO. 4,

Comprising that portion of the Town lying East of Josephine St. and North of John St., and the continuation thereof to the northern boundary of the Town

No. on Roll	NAME.	LOT.	STREET.	Owner or
529	J Anderson, George...	88 84	Cor Alfred & Shuter	Tenant
588	J Anderson, John J...	Pt farm 2 2 ac.	Shuter E	Tenant
		5 6	Shuter W	Owner
400	J Anderson, Joseph...	51 52	Carling W	Owner
		25 26	Shuter E	Owner
		8	Maple N	Owner
585	J Angus, James ...	Pt farm 2 19 ac.	North of Railway	Owner
		Pt farm 8 81 1/2 ac.	North of Railway	Owner
429	J Armour, William...	5 pt farm 1	Josephine E	Owner
508	J Baillie, William...	Pt 4	Josephine E	Owner
890	J Bell, Thomas ...	2	Cor Shuter & Patrick	Owner
			See Ward 8	
226	J Bethune, Alexander ...	Pts 1 & 2	Cor Patrick & Centre	Owner
546	Birney, Francis ...	2 7 18	Cor Albert & Alice	Owner
204	J Black, William ...	7	Shuter W	Tenant
			See Ward 2	
8	J Black, Edward F...	57	John N	Owner
			See Ward 1	
482	J Blatchford, Wm. J. ...	Pt 90	Frances E	Owner
455	J Bray, Horace E...	1	Patrick S	Tenant
592	Bussay, George ...	Pt farm 2 1-10 ac.	Shuter E	Tenant
528	Cairns, Robert ...	11	Jane E	Owner
470	J Cantelon, Arthur...	Pt 18 14	John N	Owner
508	J Cargill, John ...	Pt 2	Josephine E	Tenant
442	J Cleghorn, John ...	Pt 22 24 ft	Josephine E	Tenant
		5	Cor Patrick & Shuter	Owner
818	Clegg, William ...	Storehouse No. 1	Josephine E	Owner
			See Ward 8	
5	J Clark, Henry ...	4	Patrick N	Owner
			See Ward 2	
595	Cline, James A. ...	Pt 14 20 ft	Josephine E	Tenant
			See Ward 8	

NGHAM.

lections and

osephine

ercof

Owner

or  
Tenant.

Tenant

Owner.

Owner

Owner

Owner

Owner

Owner

Owner

Owner

Owner

Owner

Owner

Owner

Owner

Owner

Owner

Owner

Owner

Owner

Owner

Owner

Owner

Owner

Owner

Owner

Owner

Owner

Owner

Owner

Owner

Owner

Owner

Owner

Owner

No. on Roll.	JURORS	NAME.	LOT.	STREET.	Owner or Tenant.
462	J	Coad, Richard ... ..	52	Frances W	Tenant
497	J	Coad, Joseph ... ..	Pts 1 and 2	Centre E	Tenant
557	J	Coad, John... ..	Pt 98	Frances E	Owner
			17	Patrick S	Owner
588	J	Cook, Daniel ... ..	10-11	Albert N	Owner
471	J	Cornyn, William... ..	84 84 pt 86	Carling E	Owner
285	J	Cornyn, Thomas... ..	18 19 pt farm 1	Josephine E	Owner
501	J	Corrigan, Simon... ..	5	Cor Joseph's & Maple	Owner
			5	Cor Centre & Maple	Owner
486	J	Coitts, Joshua L... ..	Pt 16 88 ft	Josephine E	Owner
472	J	Croydon, John ... ..	58	John N	Tenant
487	J	Davis, Henry ... ..	15	Patrick S	Owner
			9 pt 17	Centre W	Owner
			E pt 17 12 ft	Josephine E	Tenant
446	J	Dallas, Crombie... ..	9	Centre E	Owner
526	J	Dinsley, John ... ..	1 2	Josephine E	Owner
			9	Jane W	Owner
			24	Boland N	Owner
547		Dickson, John ... ..	4	Alice W	Owner
589	J	Dickson, John ... ..	6	Cor Centre & Maple	Owner
362	J	Drummond, Thomas... ..	21	Josephine E	Tenant
				See Ward 8	
481	J	Duffield, Geo. M. ... ..	Pt 14 20 ft	Josephine E	Tenant
448	J	Elliott, Thos. J.... ..	Pts 1 and 2	Shuter W	Tenant
487	J	Ellacott, William... ..	89	Frances W	Owner
214	J	Elder, John... ..	17 18	Shuter E	Owner
			52 58	Frances W	Owner
			Pt farm 2 † ac.	Frances E	Owner
				See Ward 2	
510	J	Fairfield, William ... ..	7	Centre W	Owner
484	J	Fagan, Robert ... ..	15	Josephine E	Owner
589		Ferguson, Robt. B. ... ..	9	Cor Albert & Shuter	Tenant
465		Flanagan, Thomas ... ..	20	Shuter E	Tenant
89		Fleuty, James ... ..	7	Josephine E	Owner
			9	Centre W	Owner
				See Ward 1	
441	J	Flynn, Barth. ... ..	21	Josephine E	Owner
			18	Centre W	Owner
77		Forgie, Alexander ... ..	41	Frances W	Owner
				See Ward 1	
485	J	Forster, John ... ..	80	Shuter E	Owner
87	J	Galbraith, Allan... ..	Pt 16 20 ft	Josephine E	Owner
				See Ward 1	



Owner or Tenant.	No. on Roll.	JURORS	NAME	LOT.	STREET.	Owner or Tenant.
Tenant	507		Linn, Robert	Pt 4	Josephine E	Tenant
Owner	450	J	Martin, James	7	Shuter W	Owner
Owner	1	J	Mason, George	10	Cor Joseph's & Alfred	Owner
Tenant	443	J	Merrifield, Simon	Pt 22	See Ward 1	
Tenant	445	J	Montgomery, Robert	Pt 15	Josephine E	Owner
	435		Morrison, John	Pt 16	Cor Patrick & Centre	Tenant
	246	J	Moore, Thomas	2	Josephine E	Tenant
	479		Miller, Henry	Pt 93	Centre W	Owner
	478	J	Mories, Samuel	96-97	Frances E	Tenant
					Frances E	Owner
	83	J	Newans, Cyrus M.	16	Shuter E	Tenant
	112		Neelands, John	Pt 14 20-ft	Josephine E	Tenant
					See Ward 1	
	438	J	Nicholl, William	Pt 17 21-ft	Josephine E	Tenant
	439		Nicholl, Alfred	Pt 17 21-ft	Josephine E	Tenant
	447	J	Nicol, Erskine	10	Centre E	Owner
				No. 3 Storehouse	Josephine E	Owner
	370	J	Norris, John	2	Cor Shuter & Patrick	Owner
					See Ward 3	
		J	McAlpine, James	Pt farm 2 1/2 ac	Frances E	Owner
	239	J	McCasey, Denis	Pt 14 up-stairs	Josephine E	Tenant
	182	J	McClymont, William	5	Shuter W	Owner
					See Ward 2	
	181	J	McClymont, Thomas	6	Shuter W	Owner
					See Ward 2	
	297	J	McCance, John	19	Shuter E	Owner
					See Ward 2	
	417		McConnell, Charles	7 8	Alfred N	Tenant
					See Ward 3	
	492	J	McDonogh, John	44 45	Frances E	Owner
	525		McDonald, Alexan'r	12	Jane E	Owner
	449	J	McEwen, John A.	Pts 1 and 2	Shuter W	Owner
				19 20	Patrick N	Owner
				21	Catherine W	Owner
	540		McEwen, Peter G.	9	Cor Albert & Shuter	Owner
	200	J	McGuire, James	21 22	Shuter E	Owner
					See Ward 2	
	444	J	McInnes, Donald	14 15	Centre W	Owner
	15	J	McIndoo, Robert	47	Cor Patrick & Franc's	Owner
					See Ward 1	
	274		McIndoo, William	Pt farm 2 1/2 ac.	Frances E	Owner
				90 91	Carling E	Owner
					See Ward 2	
	475	J	McKinlay, Duncan	88 89	Patrick N	Owner
				84	Catherine E	Owner

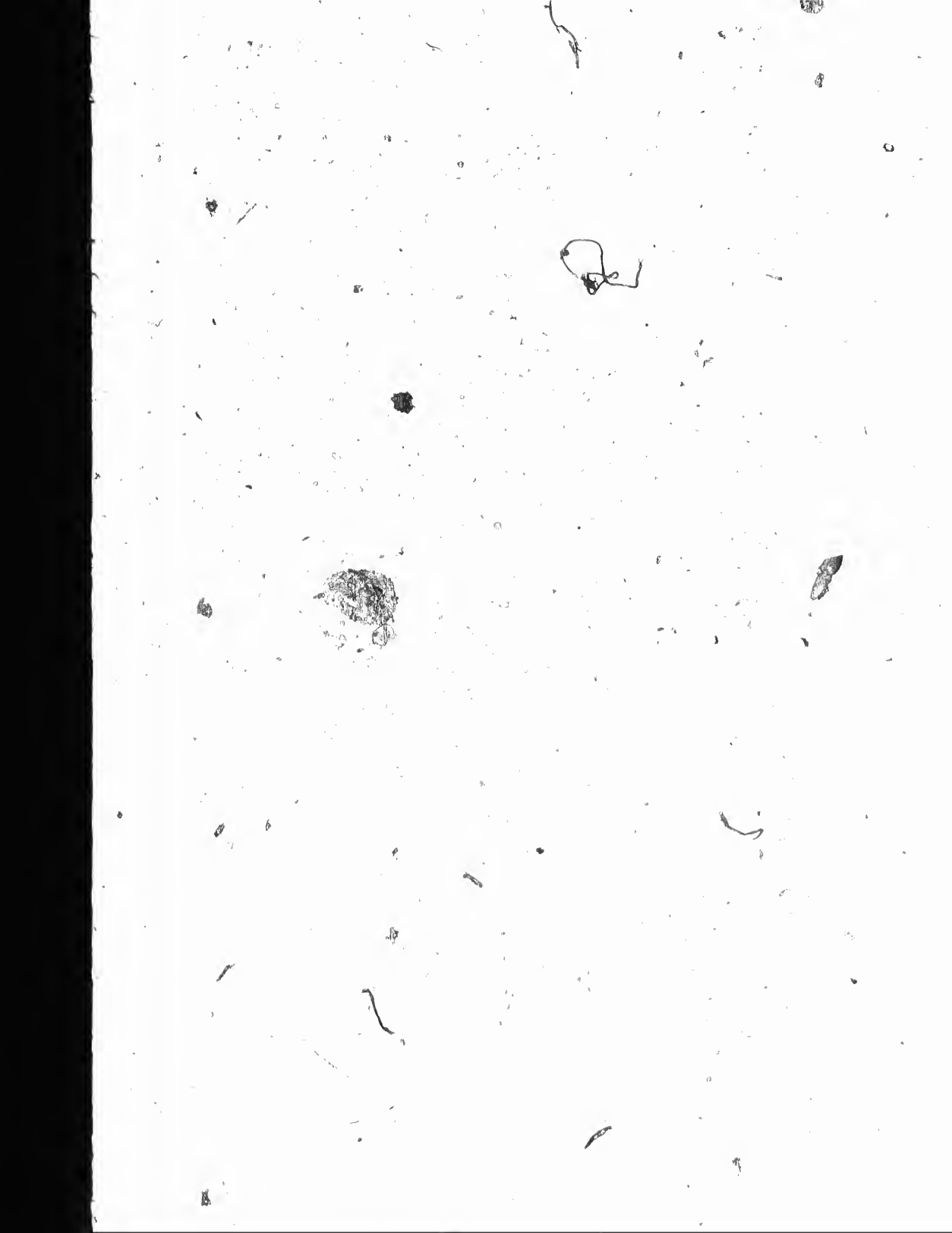

No. on Roll.	JURORS	NAME.	LOT.	STREET.	Owner or Tenant.
502	J	McKay, Mathias...	1	Cor Joseph's & Patrick	Owner
299	J	McKibbin, Philip...	Pt 2	Shuter W	Tenant
			1	Cor Patrick & Centre	Owner
				See Ward 8	
458	J	McLaughlin, James ...	8	Shuter W	Owner
461		McMullen, George ...	15	Shuter E	Owner
			54 55	Frances W	Owner
490		McLarren, James... ...	42	Frances W	Owner
519		McLennan, Roderick...	1	Cor Maple & Centre	Owner
456	J	McQuarrie, Rev. Hect.	18	Centre E	Income
428		McMannus, John, Sr.	Pt farm 1 ½ ac.	Josephine E	Tenant
581		Patterson, Robert ...	5 6	Shuter W	Tenant
521		Pomeroy, James... ...	10	Cor Jane & Alfred	Tenant
498		Powell, John ...	1 2	Maple S	Owner
505	J	Pringle, Archibald ...	8	Josephine E	Owner
			8	Centre W	Owner
506	J	Pringle, Wm. D....	8	Josephine E	Owner
			8	Centre W	Owner
16	J	Reading, Joseph... ...	Pts 18 and 14	Cor John & Shuter	Owner
				See Ward 1	
149		Ritchie, John ...	1	Patrick S	Owner
460	J	Risdon, Joseph ...	15	Shuter E	Tenant
440	J	Robertson, David... ...	17	Josephine E	Owner
491	J	Robertson, William ...	48	Frances W	Owner
522		Robertson, David... ...	10	Cor Jane & Alfred	Owner
518	J	Sadler, Wm. J. ...	5	Alfred S	Owner
891	J	Scott, Walter ...	48 49	Frances W	Owner
				See Ward 8	
480	J	Shortreed, Samuel ...	Pt 98	Frances E	Owner
480	J	Shaw, James ...	27	Shuter E	Owner
504	J	Showers, Daniel... ...	Pt 2	Josephine E	Tenant
898		Smallhorn, E. J....	Depot House	Josephine E	Income
				See Ward 8	
459	J	Snell, John... ...	Pt 2	John N	Owner
528		Simmons, R. P....	5	Josephine E	Owner
545		Stapleton, Wm....	2	Cor Alice & Alfred	Tenant
478		Stewart, Archibald ...	9 10	John N	Owner
			11	Catherine W	Owner
512		Stuart, Wm. O....	9	Centre W	Tenant
5	J	Talbot, E. R. ...	6 7	Centre W	Owner
				See Ward 1	



No. on Roll.	JURORS	NAME.	LOT.	STREET.	Owner or Tenant.
502	J	McKay, Matbias...	1	Cor Joseph's & Patri's	Owner
299	J	McKibbon, Philip...	Pt 2	Shuter W	Tenant
			1	Cor Patrick & Centre	Owner
				See Ward 8	
458	J	McLaughlin, James ...	3	Shuter W	Owner
461		McMullen, George ...	15	Shuter E	Owner
			54 55	Frances W	Owner
490		McLarren, James... ..	42	Frances W	Owner
519		McLennan, Roderick...	1	Cor Maple & Centre	Owner
456	J	McQuarrie, Rev. Hect.	18	Centre E	Income
428		McMannus, John, Sr.	Pt farm 1 1/2 ac.	Josephine E	Tenant
531		Patterson, Robert ...	5 6	Shuter W	Tenant
521		Pomeroy, James... ..	10	Cor Jane & Alfred	Tenant
498		Powell, John ... ..	1 2	Maple S	Owner
505	J	Pringle, Archibald ...	8	Josephine E	Owner
			8	Centre W	Owner
508	J	Pringle, Wm. D.... ..	8	Josephine E	Owner
			8	Centre W	Owner
16	J	Reading, Joseph... ..	Pts 13 and 14	Cor John & Shuter	Owner
				See Ward 1	
149		Ritchie, John ... ..	1	Patrick S	Owner
460	J	Risdon, Joseph ... ..	15	Shuter E	Tenant
440	J	Robertson, David... ..	17	Josephine E	Owner
491	J	Robertson, William ...	43	Frances W	Owner
522		Robertson, David... ..	10	Cor June & Alfred	Owner
518	J	Sadler, Wm. J. ... ..	5	Alfred S	Owner
891	J	Scott, Walter ... ..	48 49	Frances W	Owner
				See Ward 8	
480	J	Shortreed, Samuel ...	Pt 93	Frances E	Owner
480	J	Shaw, James ... ..	27	Shuter E	Owner
504	J	Showers, Daniel... ..	Pt 2	Josephine E	Tenant
898		Smallhorn, E. J.... ..	Dopct House	Josephine E	Income
				See Ward 8	
459	J	Snell, John... ..	Pt 2	John N	Owner
528		Simmons, R. P.... ..	5	Josephine E	Owner
545		Stapleton, Wm.... ..	2	Cor Alice & Alfred	Tenant
478		Stewart, Archibald ...	9 19	John N	Owner
			11	Catherine W	Owner
512		Stuart, Wm. O.... ..	9	Centre W	Tenant
5	J	Talbot, E. R. ... ..	6 7	Centre W	Owner
				See Ward 1	

No. on Roll.  
22  
556  
451  
488  
548  
PA  
ONL  
10  
Nu



No. on Roll	JURORS	NAME.	LOT.	STREET.	Owner or Tenant.
458		Taylor, Thomas...	Pt 1	John N	Tenant.
488	J	Thompson, E. J...	41	Frances W	Owner
415		Turner, Adam J...	Pt 14	Josephine E	Tenant
183	J	Watson, James ...	40	See Ward 3	Tenant
516	J	Wells, Geo. P. ...	1 2 3	Frances W	Owner
476	J	Wellwood, Robert ...	94 95	See Ward 2	Owner
480	J	Whitney, Geo. L. ...	Pt 14 20 ft	Alfred S	Owner
19	J	Williams, C. E. ...	17 18	Frances E	Owner
294		Willson, Crowell...	Pt farm 4	Josephine E	Tenant
58	J	Willson, Benj. ...	18 19	Shuter E	Tenant
			10 11	See Ward 1	
			44	John N	Owner
				See Ward 2	
248		Wylie, Thomas ...	58	Josephine E	Owner
				Centre W	Owner
				Carling W	Owner
				See Wards 1 & 2	
468	J	Young, John ...	58	John N	Owner
				See Ward 2	
				John N.	Owner

VOTERS' LIST, 1885.

MUNICIPALITY OF THE TOWN OF WINGHAM.

PART II.—Persons entitled to vote at Municipal Elections ONLY

No. on Roll	JURORS	NAME.	LOT.	STREET.	Owner or Tenant.
221		Bray, Sarah Jane ...	56 57	John N	Tenant.
558		Harrison, Mary Ann ...	29 80 85 104 105	Carling W	Owner
			111 112	Catherine W	Owner
			108 107 108 109	Catherine E	Owner
			95 to 99 101 to 103	Carling E	Owner
			27	Boland N	Owner
			32	Boland S	Owner
451		Kerr, Jane ...	Pt 4	Shuter W	Tenant
483		Murphy, Elizabeth ...	15	Josephine E	Tenant
548		Sadler, Jane...	Sub. of N pt	Farm lot 1	Owner

PART B.—Persons entitled to Vote at Elections to the Legislative Assembly ONLY.

No. on Roll	JURORS	NAME.	LOT.	STREET.	Owner or Tenant.
10	J	Ferguson, J. B. ....	87 88 89 pt 86	Carling E	Owner

Number of persons qualified to act as Jurymen, 107.

8

8

I, JOSEPH W. BROWN, Sheriff of the County of ...  
 do hereby certify that the following is a true and correct  
 copy of the ...  
 all persons ...  
 liable to be ...  
 by, and that ...  
 all persons ...  
 liable to ...

And I certify that ...  
 in ...  
 to ...

Witness my hand and seal of office this ... day of ...

*Joseph W. Brown*

**VOTERS LIST 1885**

As ...  
 of the County of ...  
 of the ...  
 of the ...  
 of the ...  
 of the ...

Witness my hand and seal of office this ... day of ...

...

