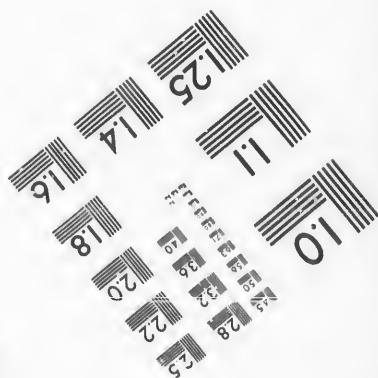
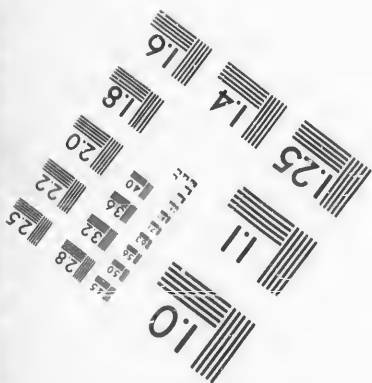
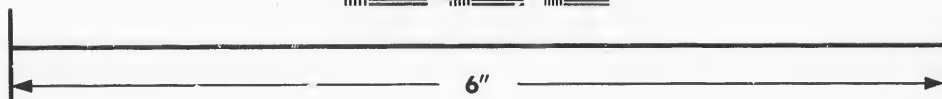
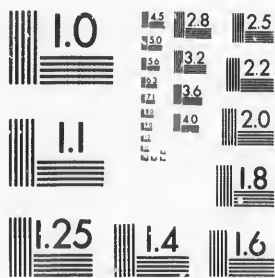

**IMAGE EVALUATION
TEST TARGET (MT-3)**



**Photographic
Sciences
Corporation**

23 WEST MAIN STREET
WEBSTER, N.Y. 14580
(716) 872-4503

**CIHM/ICMH
Microfiche
Series.**

**CIHM/ICMH
Collection de
microfiches.**



Canadian Institute for Historical Microreproductions / Institut canadien de microreproductions historiques

© 1987

Technical and Bibliographic Notes/Notes techniques et bibliographiques

The Institute has attempted to obtain the best original copy available for filming. Features of this copy which may be bibliographically unique, which may alter any of the images in the reproduction, or which may significantly change the usual method of filming, are checked below.

L'Institut a microfilmé le meilleur exemplaire qu'il lui a été possible de se procurer. Les détails de cet exemplaire qui sont peut-être uniques du point de vue bibliographique, qui peuvent modifier une image reproduite, ou qui peuvent exiger une modification dans la méthode normale de filmage sont indiqués ci-dessous.

- Coloured covers/
Couverture de couleur
- Covers damaged/
Couverture endommagée
- Covers restored and/or laminated/
Couverture restaurée et/ou pelliculée
- Cover title missing/
Le titre de couverture manque
- Coloured maps/
Cartes géographiques en couleur
- Coloured ink (i.e. other than blue or black)/
Encre de couleur (i.e. autre que bleue ou noire)
- Coloured plates and/or illustrations/
Planches et/ou illustrations en couleur
- Bound with other material/
Relié avec d'autres documents
- Tight binding may cause shadows or distortion
along interior margin/
La reliure serrée peut causer de l'ombre ou de la
distorsion le long de la marge intérieure
- Blank leaves added during restoration may
appear within the text. Whenever possible, those
have been omitted from filming/
Il se peut que certaines pages blanches ajoutées
lors d'une restauration apparaissent dans le texte,
mais, lorsque cela était possible, ces pages n'ont
pas été filmées.
- Additional comments:/
Commentaires supplémentaires:

- Coloured pages/
Pages de couleur
- Pages damaged/
Pages endommagées
- Pages restored and/or laminated/
Pages restaurées et/ou pelliculées
- Pages discoloured, stained or foxed/
Pages décolorées, tachetées ou piquées
- Pages detached/
Pages détachées
- Showthrough/
Transparence
- Quality of print varies/
Qualité inégale de l'impression
- Includes supplementary material/
Comprend du matériel supplémentaire
- Only edition available/
Seule édition disponible
- Pages wholly or partially obscured by errata
slips, tissues, etc., have been refilmed to
ensure the best possible image/
Les pages totalement ou partiellement
obscurcies par un feuillet d'errata, une pelure,
etc., ont été filmées à nouveau de façon à
obtenir la meilleure image possible.

This item is filmed at the reduction ratio checked below/
Ce document est filmé au taux de réduction indiqué ci-dessous.

10X	14X	18X	22X	26X	30X
<input type="checkbox"/>	<input type="checkbox"/>	<input type="checkbox"/>	<input checked="" type="checkbox"/>	<input type="checkbox"/>	<input type="checkbox"/>
12X	16X	20X	24X	28X	32X

The copy filmed here has been reproduced thanks to the generosity of:

D. B. Weldon Library
University of Western Ontario
(Regional History Room)

The images appearing here are the best quality possible considering the condition and legibility of the original copy and in keeping with the filming contract specifications.

Original copies in printed paper covers are filmed beginning with the front cover and ending on the last page with a printed or illustrated impression, or the back cover when appropriate. All other original copies are filmed beginning on the first page with a printed or illustrated impression, and ending on the last page with a printed or illustrated impression.

The last recorded frame on each microfiche shall contain the symbol \rightarrow (meaning "CONTINUED"), or the symbol ∇ (meaning "END"), whichever applies.

Maps, plates, charts, etc., may be filmed at different reduction ratios. Those too large to be entirely included in one exposure are filmed beginning in the upper left hand corner, left to right and top to bottom, as many frames as required. The following diagrams illustrate the method:

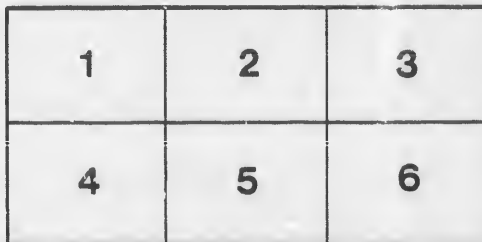
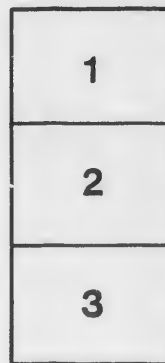

L'exemplaire filmé fut reproduit grâce à la générosité de:

D. B. Weldon Library
University of Western Ontario
(Regional History Room)

Les images suivantes ont été reproduites avec le plus grand soin, compte tenu de la condition et de la netteté de l'exemplaire filmé, et en conformité avec les conditions du contrat de filmage.

Les exemplaires originaux dont la couverture en papier est imprimée sont filmés en commençant par le premier plat et en terminant soit par la dernière page qui comporte une empreinte d'impression ou d'illustration, soit par le second plat, selon le cas. Tous les autres exemplaires originaux sont filmés en commençant par la première page qui comporte une empreinte d'impression ou d'illustration et en terminant par la dernière page qui comporte une telle empreinte.

Un des symboles suivants apparaîtra sur la dernière image de chaque microfiche, selon le cas: le symbole \rightarrow signifie "A SUIVRE", le symbole ∇ signifie "FIN".

Les cartes, planches, tableaux, etc., peuvent être filmés à des taux de réduction différents. Lorsque le document est trop grand pour être reproduit en un seul cliché, il est filmé à partir de l'angle supérieur gauche, de gauche à droite, et de haut en bas, en prenant le nombre d'images nécessaire. Les diagrammes suivants illustrent la méthode.

VOTERS' LIST

1880

TOWNSHIP OF EAST WILLIAMS.

SCHEDULE OF POST OFFICES:

1—FALKIRK,
2—AULSA CRAIG,
3—PARKHILL,
4—BOWOOD,
5—NAURN,
6—FERNHILL,

7—SPRINGBANK,
8—CRATHIE,
9—BORNISH,
10—DUNCRIEFF,
11—SABLE,
12—BIRR.

The Sheriff shall, immediately upon receipt of his copies, cause one of them to be posted up in a conspicuous place in the Court House. The Clerk of the Peace, upon receipt of his copies, shall cause one of them to be posted in a conspicuous place in his office. Every Public or Separate School Head Master, or Mistress, shall, in like manner, post up one of his, or her, copies on the door of the School House; and every Postmaster shall post up one of his copies in his Post Office. 39 Vic., Chap. 11, Sec. 2.

PARKHILL:

Printed at the Office of The PARKHILL GAZETTE, King Street.

Filed Aug 9/80. E.A.



ea
of

Le
Nu
Ass

j 6
j 9
16
18
39
49
49
53

j 5
5
j 9
14
j39
j42
j43
48
54

j 1
1
j 5
j10

51
49
j 9
j12
15
15
j16
j16

18

j17
j17
43
44

POLLING SUB-DIVISION NO. I.

Comprising the whole of the 1st, 2nd, 3rd, 4th, 5th and 6th concessions, east of lot No. 10; the whole of the 17th, 18th, 19th and 20th concessions, east of lot No. 15, and the villages of Carlisle and Nairn.

PART 1.

Persons entitled to vote at both Municipal elections and elections to the Legislative Assembly.

Number on Assessment Roll.	NAME	Concession or Street.	Lot	Owner, Tenant, Occupant or Farmer's Son.	P. O. Address.
j 62	Barnes, William	2	24	Tenant	1
j 95	Brown, Robert	3	e $\frac{1}{2}$ 14	Owner	4
153	Bissett, Donald	5	B.F. 11	Owner	5
154	Bissett, Evan	5	B.F. 11	Farmer's son	5
399	Bell, William	19	pt 25	Owner	1
491	Bethune, Donald, Nairn	n Queen	2, 3	Tenant	5
493	Bell, Arch'd, Nairn	s Queen	3, 4	Owner	5
536	Bell, James, Carlisle	n King	6, 7, 8, 9	Owner	1
j 51	Campbell, Trafford	2	6, 11 s $\frac{1}{2}$ 12	see sub-div No.3	6
52	Campbell, Archibald	2	n $\frac{1}{2}$ 12	Owner	6
j 99	Crawford, Hector	3	18	Owner	4
148	Clark, John	5	11 w $\frac{1}{2}$ 7	see sub-div. No.3	6
j394	Currie, William	19	pt 19, 20	Owner	0
j427	Campbell, William	20	16	Owner	0
j435	Cameron, Daniel S.	20	27	Owner	0
488	Carmichael, Allan	17	pt 21, 22, 23	Tenant	5
542	Calhoun, Gilbert—Carlisle,	n Waterloo	10	Owrer	1
j 15	Daniels, Elias	1	12	Tenant	6
16	Daniels, Thomas	1	12	Owner	6
j 56	Dewar, Neil	2	21, w $\frac{1}{2}$ 22	Owner	4
j105	Dewar, John M.	3	24, 25	Tenant	1
517	Fisher, Robert—Carlisle,	n King	1, 2	Owner	1
494	Fraser, Alex.—Nairn	s Queen	5, 6	Owner	5
j 92	Finlay, James	2	30, 31	Tenant	1
j124	Fraser, Angus jr.	4	e $\frac{1}{2}$ 13	Tenant	5
157	Fraser, Angus	5	w $\frac{1}{2}$ 14	Owner	5
158	Fraser, Colin	5	w $\frac{1}{2}$ 14	Farmer's son	5
j162	Fraser, David	5	pt 16	Owner	5
j104	Fraser, Dugald	{ 5	Gore 18 }	Tenant	5
		{ 4	17 }		
135	Fraser, Hugh	{ 5	Gore 18 }	Owner	5
		{ 4	17 }		
j178	Fraser, Alex. R.	6	B.F. 15,16	Tenant	5
j179	Fortune, George	6	15	Owner	5
439	Fisher, John	20	29, 30	Owner	0
440	Fraser, Donald	6	B.F. 16	Owner	5

Number on Assessment Roll.	NAME.	Concession or Street.	Lot	Owner, Tenant, Occupant or Farmer's Son.	P. O. Address
j 22	Gillies, D. A.	{ 1	16 }	Tenant	4
		{ 2	13 }		
j 23	Gillies, Duncan	{ 1	16 }	Tenant	4
		{ 2	13 }		
24	Gillies, Donald	{ 1	16 }	Owner	4
		{ 2	13 }		
j 61	Good, James	2	23	Owner	1
j339	Gordon, Peter	17	24	Owner	5
j340	Gillies, Neil	17	25	Owner	5
534	Humble, George W.—Carlisle, n King	2		Owner	1
j524	Haskett, Joseph—Carlisle, n King	10, 11, 12		Owner	1
33	Harrison, John	1	25	Owner	1
j 34	Hughes, Daniel	1	27	Owner	1
335	Harvey, Donald	17	19, 20	Tenant	5
336	Harvey, Daniel	17	19, 20	Farmer's son	5
j360	Henderson, William	18	16	Tenant	0
361	Henderson, Alex.	18	16	Owner	0
j391	Henderson, John	19	16	Owner	0
j438	Harrison, Frederick	20	29, 30	Tenant	0
j 60	Johnston, Stephen	2	e $\frac{1}{2}$ 22	Owner	1
122	Jones, David	4	12, 13	Owner	0
123	Jones, John	4	12, 13	Owner	0
510	Kelly, John—Carlisle s King		1, 2	Owner	1
j155	Lendrum, William	5	B.F. 13	Tenant	5
444	Leitch, John	20	35	Owner	1
j 19	McIntyre, Duncan	1	14, e $\frac{1}{2}$ 6	Tenant	4
20	McFarlane, Duncan	1	15	Owner	4
21	McFarlane, Neil	1	15	Farmer's son	4
25	McLachlan, Hugh	{ 1	17 }	Owner	4
		{ 6	12 }		
26	Mihell, G. A.	1	18, 19	Owner	0
j 27	Marshal, John	1	20	Owner	1
j 28	Marshal, Arthur S.	1	s $\frac{1}{2}$ 21	Owner	1
29	McDougall, Allen	1	n $\frac{1}{2}$ 21	Owner	1
j 55	McIntyre, Malcolm H.	2	15	Owner	4
j 58	McLean, Alex.	2	19	Owner	4
j 88	McCallum, William	3	s $\frac{1}{2}$ 11	Tenant	5
89	McCallum, Hugh	3	11	Owner	5
j 93	McKenzie, James	3	13	Owner	4
j 94	McFarlane, Duncan	3	w $\frac{1}{2}$ 14	Owner	4
j 96	McIntyre, Donald	3	15	Owner	4
97	McFarlane, John	3	16	Owner	4
j 98	McIntyre, Dugald C.	3	17	Owner	4
j118	McKenzie, William	{ 4	9 }	See sub-div. No.3	6
		{ 5	B.F. 12 }		

P. O. Address	Number on Assessment Roll	NAME.	Concession or Street	Lot	Owner, Tenant, Occupant or Farmer's Son	P. O. Address.
4	156	McIntosh, Alex.	5	B.F. 13	Owner	5
	159	McDonald, Donald	5	e $\frac{1}{2}$ 14	Owner	5
4	j160	McKenzie, Donald C.	5	15	Owner	5
	337	Marsh, Hammon	17	pt 21	Tenant	5
4	509	McDonald, Donald—Carlisle, s West		1	Owner	1
	541	Morton, Robert—Carlisle, n Waterloo		7,8,9	Owner	1
1	j121	McTaggart, Neil	4	11	Owner	5
5	176	McPherson, Rev. L.	6	12	Owner	5
5	j363	Menzies, William	18	17	Owner	0
	j364	McArthur, Duncan	18	19	Tenant	0
	j365	McArthur, John	18	19	Tenant	0
	j366	McEwen, Daniel	18	20, 21	Tenant	0
	367	McEwen, Duncan	18	20, 21	Owner	0
	j369	McNaughton, John	18	24	Owner	0
	j370	McNaughton, Donald	18	25	Owner	0
	372	McKellar, Arch'd	18	28	Owner	0
	373	McKellar, Peter	18	28	Farmer's son	0
	j392	Menzies, John	19	w $\frac{1}{2}$ 17	Owner	0
	j395	McEwen, Dugald P.	19	p 19, 20	Owner	0
	j396	McEwen, John S.	19	p 19, 20	Owner	0
	397	McNaughton, John	19	pt 21, 22	Owner	0
	j398	McArthur, James	19	23, 24, 25	Owner	0
	400	McIntyre, Malcolm	19	pt 25	Owner	0
	j401	McKellar, Donald	19	s $\frac{1}{2}$ 26	Owner	0
	405	McIntyre, Peter	19	27	Owner	0
	j404	McCallum, Arch'd	19	28	Tenant	0
	405	McCallum, Duncan	19	28	Owner	0
	j406	McIntosh, John	19	29	Owner	0
5	j428	McIntyre, Neil	20	17	Owner	0
1	j431	McNaughton, John D.	20	20	Owner	0
	j432	McNaughton, Duncan	20	21	Owner	0
4	433	McNaughton, Donald D.	20	pt 22	Owner	0
4	j436	McNaughton, Duncan	20	w $\frac{1}{2}$ 28	Owner	0
4	j437	McNaughton, Donald	20	e $\frac{1}{2}$ 28	Owner	0
4	j442	McFarlane, James	20	34	Owner	1
0	106	O'Neil, Albert	3	24, 25	Owner	12
1	j331	Pile, Benjamin	17	16	Owner	5
1	338	Parsons, John	17	pt 23	Owner	5
4	402	Priestly, Thomas J.	19	w $\frac{1}{2}$ 26	Owner	0
4	j409	Philips, Griffith	19	32	Owner	1
5	j 90	Rose, Alexander	3	12	Owner	4
4	91	Rose, David	3	12	Farmer's son	4
4	161	Ross, Donald	5	pt 16	Owner	4
4	j175	Ross, Andrew	6	11	Owner	5
4	332	Ross, John	17	17	Owner	5
3	535	Ross, James—Carlisle n King		3	Owner	1
6	537	Rosenberg, Abram—Carlisle, n King		10,11,12	Owner	1

Number on Assessment Roll	NAME.	Concession or Street.	Lot	Owner, Tenant Occupant or Farmer's Son.	P. O. Address.
j 30	Stewart, James F.	{ 1	23 }	Owner	1
		{ 2	25 }		
35	Shiple, George M.	1	28	Owner	1
36	Shiple, James	1	pt 29	Farmer's son	0
37	Shiple, George	1	pt 29	Owner	1
j 38	Shiple, Thomas	1	30, 31	Owner	1
53	Smith, John	2	pt 14	Owner	4
57	Stewart, John	2	16	Owner	4
59	Stewart, Dr. D. A.	2	20	Owner	0
j 65	Shiple, Edward	2	27	Owner	1
j 68	Stewart, James D.	2	pt 28&29	Owner	1
j100	Stewart, Donald	3	19, 20	Tenant	4
101	Stewart, John	3	19, 20	Owner	4
102	Stewart, Donald C.	3	21	Owner	0
j104	Stewart, John F.	3	22, 23	Tenant	1
j126	Stirton, John	4	15	Owner	5
177	Stewart, Alex. D.	6	14 B.F. 14	Owner	5
j333	Scafe, Robert	17	18	Tenant	5
334	Scafe, John	17	18	Owner	5
341	Sutherland, Alex.	17	w $\frac{1}{2}$ 26	Owner	5
j342	Sutherland, David	17	e $\frac{1}{2}$ 26	Owner	5
j343	Stewart, Duncan	17	27	Owner	0
j363	Scafe, Thomas	18	18	Owner	0
j363	Stewart, Peter	18	22	Owner	0
j374	Stewart, Alex. C.	18	29	Owner	0
j393	Scafe, William	19	e $\frac{1}{2}$ 17, 18	Owner	0
j407	Stewart, Colin	19	30	Owner	0
j408	Stewart, Lionel	19	31	Owner	0
j410	Stewart, Duncan jr.	19	33	Tenant	1
411	Stewart, Duncan	19	33	Owner	1
430	Scafe, John S.	20	19	Owner	0
j434	Stewart, Duncan F.	20	pts 23&24	See sub-div. No. 2	0
j440	Stewart, John C.	20	s $\frac{1}{2}$ 31	Owner	0
j441	Stewart, Arch'd	20	32, pt 31	Owner	0
442	Shiple, James	20	pt 33	Owner	0
492	Singular, Edward—Nairn, n Queen		2, 3	Owner	5
512	Stephenson, Thomas—Carlisle, s King		4,5,6,7	Owner	0
528	Stewart, Alex.	s King	3	Owner	1
j 14	Thomas, David I.	1	11	Owner	6
j 17	Treharne, David	1	14, w $\frac{1}{2}$ 13	Owner	6
j 18	Treharne, Isaac	1	e $\frac{1}{2}$ 13	Owner	6
j 64	Topping, Thomas	2	e $\frac{1}{2}$ 26	Owner	1
j149	Thompson, William	5	12	Tenant	5
150	Thompson, John	5	12	Owner	5
j151	Thompson, Duncan	5	w $\frac{1}{2}$ 13	Owner	5
j152	Thompson, William	5	e $\frac{1}{2}$ 13	Owner	5
j372	Tweedle, Richard	18	e $\frac{1}{2}$ 27	Tenant	0
487	Tattersall, Stanley G.—Nairn, n King		6	Owner	5
531	Topping, John.—Carlisle s King		6,7,8,9,10,11	Owner	1

P. O.
Address.

Number on Assessment Roll	NAME.	Concession or Street.	Lot	Owner, Tenant Occupant or Farmer's Son.	P. O. Address.
538	Topping, Henry—	Carlisle, s Waterloo	2, 3	Owner	1
67	Wescott, William H.	2	pt 26	Owner	1
j119	Watson, William	4	2	Owner	See sub-1
		Carlisle, S West,	2, 3, 4		div. No.3
511	Walker, Chris.—	Carlisle, s King	3	Owner	1

PART 2.

Persons entitled to vote at Municipal elections only.

Number on Assessment Roll.	NAME	Concession or Street.	Lot	Owner, Tenant, Occupant or Income	P. O. Address.
496	Austin, Thomas—	Nairn, s Queen	7, 8	Tenant	5
534	Baker, Charles—	Carlisle, s King	17	Owner	1
502	Barr, Duncan—	Nairn, n Queen	17, 18	Tenant	5
498	Boswell, James—	Nairn, Mill	w ½ C.	Owner	5.
514	Chassels, Angus A.—	Carlisle, s King	8, 9	Tenant	1
518	Cathrow, Wm.—	Carlisle, n King	2, 3	Owner	1
503	Fraser, Simon—	Nairn, n Queen	17; 18	Owner	5
530	Harmer, James, H.—	Carlisle, s King	5	Owner	1
513	Leitch, Benjamin—	Carlisle, s King	8, 9	Tenant	1
485	Munro, Hector—	Nairn, n King	4	Owner	5
519	Millgate, Wm.—	Carlisle, n King	6, 7	Tenant	1
521	McNeil, Hector—	Carlisle, s West	7	Owner	1
529	Parker, George—	Carlisle, s King	4	Owner	1
533	Powers, Edward—	Carlisle, s King	15	Owner	1
519	Stephenson, George—	Carlisle, n King	2, 3	Owner	1
125	Schleimer, Charles	4	pt 13	Tenant	5

PART 3.

Persons entitled to vote at elections to the Legislative Assembly only.

NONE.

POLLING SUB-DIVISION NO. 2.

Comprising the whole of the 13th, 14th, 15th and 16th concessions; the whole of the 17th, 18th, 19th and 20th concessions, west of lot No. 16, and the lots abutting Centre Road, from lot No. 11 to lot No. 24, both inclusive.

PART 1.

Persons entitled to vote at both Municipal elections, and elections to the Legislative Assembly.

Number on Assessment Roll.	NAME	Concession or Street.	Lot	Owner, Tenant, Occupant or Farmer's Son.	P. O. Address.
412	Aikin, Andrew	20	1,2, pt 3	Tenant	3
274	Bremner, John	13	7	Owner	3
320	Burley, James	17	w ½ 4	Owner	3
j324	Barrett, Alfred	17	7	Owner	3
413	Bice, Artemus	20	1,2, pt 3	Owner	3
j416	Buchanan, Arch'd	20	6	Owner	3
j417	Buchanan, Alex.	20	7	Owner	3
j418	Buchanan, Duncan	20	8	Owner	3
j425	Bowman, Joseph	20	14	Owner	0
j273	Cameron, William	13	e ½ 6	Owner	9
j279	Cameron, Alex.	13	9, 10	Owner	5
j280	Currie, Arch'd	14	3	Owner	9
j288	Clark, Hugh	14	9	Owner	5
307	Chisholm, Allen	16	w ½ 4	Owner	3
330	Campbell, John	17	pt 13	Owner	10
j352	Cameron, John	18	pt 9	Owner	3
356	Cowan, Thomas	18	12	Owner	0
424	Carr, William	20	13	Owner	0
j472	Cavanagh, Henry	C.R.	pt 18	Owner	3
j475	Cavanagh, William	C.R.	19	Owner	3
j312	Dewar, James	16	7	Owner	5
j460	Doyle, John	C.R.	pt 11	Owner	9
j483	Downie, James	C.R.	24	Tenant	3
j294	Fraser, John	15	w ½ 6	Owner	9
317	Fraser, Alex.	16	12	Owner	5
j348	Fraser, Daniel	13	7	Owner	3
j349	Fraser, Alex.	13	7	Owner	3
j381	Fraser, William G. S.	19	7	Owner	3
j327	Grant, Donald	17	10	Owner	5
j345	Gillies, John	18	4	Owner	3
j346	Gilchrist, John	18	5	Owner	3
j350	Gillies, Peter	18	8	Owner	3
277	Henderson, Donald, M.D.	13	pt 8	Owner	0

ns; the
and the
s to the

P. O.
Address.

3
3
3
3
3
3
0
9
5
9
5
3
10
3
0
0
3
3
5
9
3
9
5
3
3
3
5
3
3
3
0

Number on Assessment Roll.	NAME	Concession or Street.	Lot	Owner, Tenant, Occupant or Farmer's Son.	P. O. Address.
j295	Haskett, William	16	w 1/2 3	Owner	3
306	Haskett, Thomas R.	16	e 1/2 3	Owner	3
319	Haskett, Charles	17	e 1/2 3	Farmer's son	3
j376	Hord, John	19	4, e 1/2 3	Owner	3
j420	Harrison, Charles	20	10, 11	Tenant	3
j422	Harrison, Robert	20	12	Tenant	0
j470	Hover, Silas S.	C.R.	pt 17	Owner	3
j474	Haskett, Robert W.	C.R.	pt 18	Tenant	3
421	Jones, William	20	10, 11	Owner	0
j462	Johnston, John	C.R.	13	Owner	9
j477	Jackson, Matthias	C.R.	21	Owner	3
j322	Kerr, Richard	17	5	Owner	3
j414	Kenny, Reuben F.	20	pt 3	Owner	3
j275	Love, Alexander	{ 13 14 }	{ 8 e 1/2 8 }	Tenant Owner	5 5
j315	Leslie, Ebenezer	16	9	Owner	5
j316	Leslie, John	16	10	Owner	5
j269	McDonald, Donald	13	pt 3	Owner	9
j270	McDonald, Hugh	13	pt 3	Owner	9
j271	McIntyre, Donald	13	4	Owner	9
272	McQuilkan, John	13	5	Owner	9
j281	McKinnon, John	14	4	Owner	9
j282	McKenzie, John	14	5	Owner	9
j283	Morrison, John	14	w 1/2 6	Tenant	9
j286	McKenzie, Kenneth	14	pt 7	Owner	5
j287	McKenzie, David	14	pt 7	Owner	5
j289	McLeod, George	14	pt 10	Owner	5
j290	McLachlan, Donald	15	3	Owner	9
j291	McKinnon, Neil	15	4	Owner	9
j292	Morrison, Hugh	15	pt 5	Owner	9
j293	McIsaac, John	15	pt 5	Owner	9
j295	McKenzie, Gordon	15	7	Owner	5
j302	McDonald, Roderick	15	w 1/2 10	Owner	5
j174	Munroe, John	{ 15 6 }	{ e 1/2 10 10 }	See sub-div. No. 3	5
j313	McKay, Angus	16	pt 8	Owner	5
314	McKay, William	16	pt 8	Owner	5
323	McLeod, Hugh	17	6	Owner	3
j326	McMillan, Alex.	17	pt 9	Owner	5
j328	McMillan, Duncan	17	11	Owner	5

Number on Assessment Roll	NAME.	Concession or Street	Lot	Owner, Tenant, Occupant or Farmer's Son	P. O. Address.	Number Assessment Roll
351	McPherson, Roderick	18	pt 9	Owner	0	j304
j354	McDonald, Arch'd	18	pt 10	Owner	3	j325
355	McLennan, William	18	11	Owner	3	j329
377	McLachlan, Alex.	19	5	Owner	3	
j378	McLachlan, Allan	19	w 1/2 6	Tenant	3	
380	McLachlan, Donald	19	e 1/2 6	Owner	3	
j382	McLennan, Alex.	19	8	Owner	3	j424
j383	McLennan, Hugh	19	9	Tenant	3	
384	McLennan, John	19	9	Owner	3	j318
j386	McDonald, Roderick	19	pt 11	Owner	3	j358
j387	McDonald, Donald	19	pt 11	Owner	3	359
j388	McAndrew, Alex.	19	12	Owner	0	479
j390	McDonald, Alex.	19	pt 14	Owner	0	480
419	McKay, Alex.	20	9	Owner	3	
j426	McDonald, John	20	15	Owner	0	
458	McMillan, Daniel	C.R.	pt 11	Owner	9	j310
459	McIntyre, John	C.R.	pt 11	Tenant	9	j311
j463	McCormick, Alex.	C.R.	pt 14	Owner	9	j347
464	McCormick, Peter	C.R.	pt 14	Owner	9	
j465	McCormick, John	C.R.	pt 15	Owner	9	
466	Monk, Neil	C.R.	pt 15	Owner	9	
j467	McMillan, John B.	C.R.	pt 15	Owner	9	j385
j468	McMillan, John	C.R.	pt 16	Owner	9	
j469	McMillan, Norman	C.R.	pt 16	Owner	9	
j471	McPherson, Donald	C.R.	pt 17	Owner	3	330
j476	Morrison, Angus	C.R.	20	Owner	3	375
j478	Mathieson, Hector	C.R.	pt 22	Owner	3	j389
j481	McCuish, Neil	C.R.	23	Owner	3	482
415	Nairn, Alex.	20	4	Owner	0	
j344	O'Neil, Henry A.	18	pt 3	Owner	3	
j461	O'Henly, John	C.R.	12	Owner	9	
j357	Philips, William	18	pt 15	Owner	0	
j273	Roberts, Moses	13	w 1/2 6	Owner	9	
j285	Ross, John	14	s 1/2 6	Owner	9	
j294	Ross, Donald	15	e 1/2 6	Owner	9	
j296	Ross, John	15	pt 8	Owner	5	
j297	Ross, David A.	15	pt 8	Owner	5	
298	Ross, Hugh	15	8	Farmer's son	5	
j301	Ross, Alex.	15	pt 9	Tenant	5	
j303	Ross, Andrew J.	{ 15	pt 11 }	Owner	5	
		{ 14	11 }			

P. O.
Address.

Number on Assessment Roll.	NAME.	Concession or Street.	Lot	Owner, Tenant, Occupant or Farmer's Son.	P. O. Address
j304	Ross, Alex.	15	12, pt 11	Owner	5
j325	Ross, Robert	17	8	Owner	3
j329	Ross, William	17	12	Owner	5
j424	Stewart, Duncan F.	(20 16	pt 23&24) 11)	See sub-div. No. 1	0
j318	Stewart, David	16	13	Owner	0
j358	Stewart, John A.	18	pt 15	Tenant	5
359	Stewart, Joseph	18	pt 15	Owner	5
479	Stewart, Peter	C.R.	pt 22	Owner	3
480	Stewart, John	C.R.	pt 22	Owner	3
j310	Thompson, Donald	16	w 1/2 6	Owner	3
j311	Thompson, Robert	16	e 1/2 6	Owner	3
j347	Thompson, Simon	18	6	Owner	3
j385	Veitch, Robert	19	10	Owner	3
330	Wyllie, David	17	15	Owner	5
375	Wilson, Samuel J.	19	w 1/2 3	Owner	3
j389	Walker, John S.	19	13	Owner	0
482	Wilson, A. C.	C.R.	24	Owner	3

PART 2.

Persons entitled to vote at Municipal elections only.

NONE.

PART 3.

Persons entitled to vote at elections to the Legislative Assembly only.

NONE.

POLLING SUB-DIVISION NO. 3.

Comprising the 1st, 2nd, 3rd, 4th, 5th and 6th concessions, from lot No. 1 to lot No. 10, both inclusive; the whole of the 7th, 8th, 9th, 10th, 11th and 12th concessions, and the lots abutting Centre Road, from lot No. 1 to lot No. 10, both inclusive.

PART 1.

Persons entitled to vote at both Municipal elections and elections to the Legislative Assembly.

Number on Assessment Roll.	NAME	Concession or Street.	Lot	Owner, Tenant, Occupant or Farmer's Son.	P. O. Address
j 7	Anderson, William A.	1	pt 4	Tenant	6
j 42	Anderson, James	2	pt 4	Tenant	6
j 43	Anderson, Hugh	2	pt 4	Tenant	6
44	Anderson, Alex.	2	4	Owner	6
j107	Anderson, John	4	pt 1	Owner	7
j108	Anderson, William D.	4	pt 1	Owner	7
111	Anderson, John	4	4	Owner	6
113	Anderson, Alex.	4	pt 5	Owner	6
191	Auld, Adam	7	pt 10	Owner.	8
j139	Barwick, Robert	5	w ½ 7	Tenant	7
200	Banting, Richard	7	pt 15	Tenant	8
225	Brown, John	8	13	Owner	8
226	Bellairs, William O.	8	pt 14	Owner	7
j227	Bellairs, Theophilus	8	pt 14	Tenant	7
j 6	Chapman, John	1	pt 4	Owner	6
j 10	Campbell, John	1	7	Owner	6
j 11	Currie, Alex.	1	8	Owner	6
j 51	Campbell, Trafford	2	6, 11, s ½ 12	See sub-div. No. 1	6
j 45	Campbell, Duncan	2	7	Owner	6
j 82	Campbell, James	3	7	Owner	6
83	Campbell, Duncan	3	8	Owner	6
84	Campbell, Alex.	3	pt 9	Owner	6
j 85	Campbell, Dugald	3	pt 9	Owner	6
j110	Cluness, Alex.	4	3	Owner	7
148	Clark, John	5	w ½ 7, 11	Owner See sub-div. No. 1	5
j166	Clark, Hugh W.	6	4	Owner	7
j172	Clark, James	6	7	Owner	5
j187	Colton, R. J.	7	6	Owner	8
j202	Cummings, Charles	7	15	Owner	8
j211	Campbell, Arch'd	8	5	Owner	7
j213	Campbell, William	8	6	Owner	7

lot No. 1
lth and
lot No.

to the

P. O.
Address

6
6
6
7
7
6
6
8

7

8
8
7
7

6
6
6

1

6
6
6
6
6
6

sub-
No.1

7
5
8
8
7
7

Number on Assessment Roll	NAME.	Concession or Street.	Lot	Owner, Tenant Occupant or Farmer's Son.	P. O. Address.
j214	Campbell, Duncan	8	7	Owner	7
j216	Currie, Duncan	8	9	Owner	7
j233	Campbell, Duncan	9	7	Tenant	7
j234	Campbell, Donald	9	7	Owner	7
j235	Cowie, Robert	9	9	Owner	7
j238	Connell, Peter	10	3	Owner	7
j239	Connell, James	10	3	Owner	7
j245	Cameron, John	10	9	Tenant	7
j252	Cowie, John B.	11	6	Owner	7
445	Cruikshank, Lewis	C.R.	3	Owner	7
j446	Cruikshank, George	C.R.	4	Owner	7
j453	Cruikshank, Angus	C.R.	pts 8 & 9	Owner	7
9	Dingman, John	1	pt 6	Owner	6
12	Daniels, Daniel	1	9	Owner	6
215	Duncan, Andrew	8	8	Owner	7
237	Duncan, John	9	11	Owner	7
120	Fraser, Donald	4	10	Owner	5
j131	Fletcher, Donald	5	3	Owner	7
j132	Fletcher, James	5	B.F. 3,4	Tenant	7
j455	Ferguson, James	C.R.	10	Owner	9
j194	Griffin, William	7	11	Tenant	8
j199	Graham, William	7	14	Owner	8
j218	Gray, John	8	10	Owner	7
j448	Graham, P. A.	C.R.	6	Owner	9
j 8	Hazlitt, Jacob	1	5	Owner	6
50	Harper, Samuel	2	pt 10	Owner	6
j249	Happer, James	11	4	Owner	7
j254	Happer, Stewart	11	8	Owner	7
255	Happer, Robert sr.	11	8	Owner	7
j257	Happer, Robert	11	10	Owner	7
j201	Johnston, Alex.	7	15	Owner	8
j456	Kincade, Joseph	C.R.	10	Owner	9
j264	Lumby, John	12	6	Owner	9

Number on Assessment Roll	NAME.	Concession or Street.	Lot	Owner, Tenant Occupant or Farmer's Son	P. O. Address
1	McDougall, Allan	1	1	Owner	10
j	4 McGear, Joseph	1	3	Tenant	6
j	5 McCallum, Neil	1	3	Owner	6
j	39 McIntyre, Malcolm	2	1	Owner	6
j	40 Meiville, John	2	2	Owner	6
j	41 McLean, James	2	3	Owner	6
j	46 Moore, John	2	w $\frac{1}{2}$ 8	Owner	6
j	47 Moore, William	2	e $\frac{1}{2}$ 8	Owner	6
j	69 McDonald, Alex.	3	1	Owner	6
j	71 McKay, Byron	3	2	Owner	6
j	78 McCallum, Donald	3	5	Tenant	6
j	80 McNeil, Hector	3	pt 6	Owner	6
j	81 McNeil, Neil	3	pt 6	Owner	6
j	86 McDonald, William	3	pt 10	Owner	6
j	87 McDonald, John	3	pt 10	Owner	6
j	112 Milne, William	4	5	Owner	6
j	114 McIntosh, John	4	6	Tenant	6
j	115 McIntosh, William	4	6	Owner	6
j	117 McKenzie, Alex.	4	8	Owner	6
j	118 McKenzie, Andrew	4	8	Owner	6
j	119 McKenzie, William	{ 4	9 }	See sub-div. No. 1	6
		{ 5	B.F. 12 }		
	128 McDonald, John	5	1	Owner	7
j	129 McDonald, Hugh	5	2	Owner	7
j	134 McDonald, John	5	4	Owner	7
j	135 McPhail, Duncan	5	5	Tenant	6
j	137 McQueen, Donald	5	6	Owner	6
j	142 McLachlan, James	5	8	Tenant	6
j	143 McLachlan, Alex.	5	8	Tenant	6
j	144 McLachlan, John	5	8, B.F. 8, 9	Owner	6
j	145 Munroe, Charles	5	pt 9	Tenant	6
j	146 Munroe, John	5	9	Owner	6
j	169 McKenzie, George	6	5	Owner	7
j	170 McCallum, Andrew	6	B.F. 6	Owner	7
j	171 McKenzie, Alex.	6	6	Owner	7
j	174 Munro, John	{ 6	10 }	See sub-div. No. 2	
		{ 15	pt 10 }		
j	181 McLachlan, Hugh	7	1	Owner	8
j	183 McLean, David	7	pt 2	Owner	8
j	184 McGugan, Donald	7	3	Owner	8
j	185 McKeen, Arch'd	7	4	Owner	8
j	189 Milliken, John	7	7	Owner	8
j	190 Milliken, Samuel	7	9	Owner	8
j	205 McLean, Allan	7	17	Owner	8
j	207 McIntosh, Donald	8	1	Owner	8
j	208 McKeen, Arthur	8	1	Owner	7
j	209 McCubbin, Daniel	8	3	Owner	7
j	210 McGregor, James	8	4	Owner	7
j	217 McPhee, John	8	9	Owner	7
j	221 McDonald, William	8	11	Tenant	7

P. O. Address	Number on Assessment Roll	NAME	Concession or Street	Lot	Owner, Tenant, Occupant or Income	P. O. Address
10	j228	McLeish, Alex.	9	2, 4	Owner	7
6	j229	McLeish, Lachlan	9	5	Tenant	7
6	j231	McLeish, John	9	B F. 3	Owner	7
6	j232	McLean, Robert	9	6	Owner	7
6	j236	McGregor, Alex.	9	10	Owner	7
6	j240	McDonald, John A.	10	4	Owner	7
6	241	McKean, George A.	10	5	Owner	7
6	j242	McKean, Peter A.	10	5	Owner	7
6	j247	Munro, Donald G.	10	10	Owner	7
6	j248	McIntosh, Angus	11	3	Owner	7
6	256	McKoy, Kenneth	11	9	Owner	7
6	260	McDonald, Alex.	12	3	Owner	9
6	j261	McDonald, James	12	4	Owner	9
6	j262	McDonald, George	12	5	Owner	9
6	j263	McPherson, Martia	12	5	Owner	9
6	447	McGregor, John	C.R.	5	Owner	9
6	j449	McLean, Angus F.	C.R.	pt 7	Owner	9
6	j450	McKillop, Neil	C.R.	pt 7	Owner	9
6	j451	McDonald, John	C.R.	pt 8	Owner	9
6	j452	McKinnon, Roderick	C.R.	pt 8	Owner	9
6	457	McLeod, Hector	C.R.	pt 10	Owner	9
7	j230	Ogden, Henry H.	9	pt 5	Owner	7
6	j 49	Perry, John	2	pt 10	Owner	6
6	j188	Powell, John	7	6	Owner	8
6	j203	Pedan, Alex.	7	16	Owner	8
6	j204	Pedan, Matthew	7	16	Owner	8
7	j 72	Ross, George M.	3	3	Tenant	6
7	j 73	Ross, William M.	3	3	Tenant	6
8	74	Ross, David M.	3	3	Owner	6
8	75	Ross, George M.	3	4	Owner	6
8	j 76	Ross, William M.	3	4	Farmer's son	6
8	268	Roberts, Michael	12	8	Owner	8
8	j130	Stewart, John	5	B F. 1, 2	Owner	7
8	j182	Samson, James	7	2	Owner	8
7	j196	Sands, John	7	12	Tenant	8
7	j198	Sands, David	7	13	Owner	8
7	212	Singular, Samson	8	pt 5	Owner	7
7	j250	Shoultz, Richard	11	5	Tenant	3

No. on Assessment Roll	NAME.	Lot.	Concession or Street.	Owner, Tenant, Occupant or Farmer's son.	Post Office Address
j109	Watson, William	4 s West	2 2,3,4	See sub-div. No 1	1
	Carlisle				
j136	Wallace, Robert	5	5	Owner	6
j147	Wyatt, George	5	10	Owner	6
j167	Waters, James jr.	6	B.F.4, 5	Tenant	7
168	Waters, James	6	B.F.4, 5	Owner	7
j186	Wells, James	7	5	Owner	8
j192	Wyatt, Edward	7	10	Owner	8
j193	Wyatt, William	7	pt 11	Owner	8
195	Whyte, William	7	pt 11	Owner	8
206	Wardle, John	7	19	Owner	8
j224	Wyatt, Thomas	8	12	Owner	7
j219	Wells, Donald	9	12	Tenant	7
220	Wells, William	9	12	Owner	3
243	Waters, Donald	10	6	Owner	7
j244	Waters, John	10	7	Owner	7
246	Wyatt, Hugh	10	9	Owner	7
j253	Waters, William	11	7	Owner	7
j258	Waters, David	11	10	Tenant	7
j265	Watson, James	12	7	Tenant	7
j266	Watson, Donald jr.	12	7	Tenant	7
267	Watson, Donald	12	7	Owner	7
454	Watson, Hugh	C.R.	9	Owner	9
j 2	Zavitz, Silas	1	2	Tenant	6
3	Zavitz, Samuel	1	2	Owner	6
j 48	Zavitz, Richard	2	9	Owner	6

PART 2.

Persons entitled to vote at Municipal elections only.

No. on Assessment Roll.	NAME.	Lot.	Concession or Street.	Owner, Tenant, Occupant or Farmer's son.	Post Office Address.
223	Wyatt, Edward	8	pt 12	Owner	7

PART 3

Persons entitled to vote at elections to the Legislative Assembly only.

NONE.

The total number of persons qualified to serve on juries in this Municipality is three hundred and fourteen.

CANTONMENT Q18 X7 V54 DE

Post
Office
Address

1
6
6
7
7
8
8
8
8
8
7
7
3
7
7
7
7
7
7
7
9
6
6
6

I, DAVID WYLLIE, Clerk of the Municipality of East Williams, in the County of Middlesex, do hereby certify that parts one and three of the within list constitute a correct list for the year 1880 of all persons appearing by the last revised Assessment Roll, of the said Municipality, to be entitled to vote at elections for members of the Legislative Assembly and that parts one and two constitute a correct list for the said year of all persons appearing by the said Roll to be entitled to vote at Municipal elections in said Municipality, and I hereby call upon all electors to examine the said list, and if any omissions or other errors are perceived therein to take immediate proceedings to have the said errors corrected according to law.

Dated this 20th day of July, 1880.

DAVID WYLLIE,
Clerk of East Williams,
Nairn P. O.

Post
Office
Address.

7

CAJONNWFQ12X7V57DE

pal-

