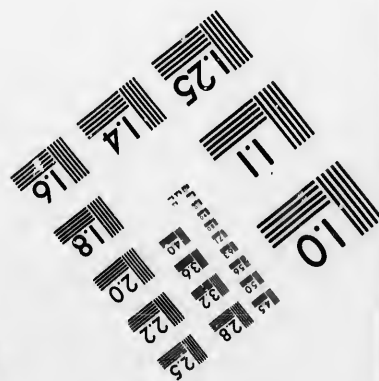
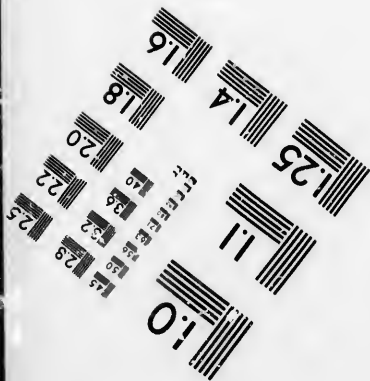
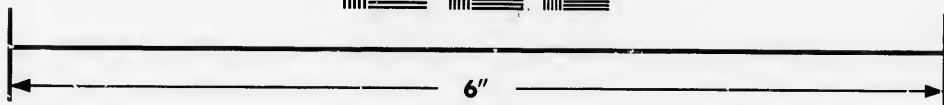
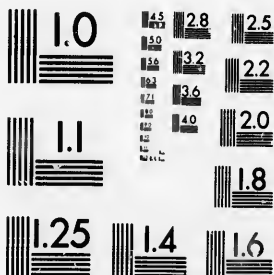

**IMAGE EVALUATION
TEST TARGET (MT-3)**



**Photographic
Sciences
Corporation**

23 WEST MAIN STREET
WEBSTER, N.Y. 14580
(716) 872-4503

**CIHM/ICMH
Microfiche
Series.**

**CIHM/ICMH
Collection de
microfiches.**



Canadian Institute for Historical Microreproductions / Institut canadien de microreproductions historiques

© 1986

Technical and Bibliographic Notes/Notes techniques et bibliographiques

The Institute has attempted to obtain the best original copy available for filming. Features of this copy which may be bibliographically unique, which may alter any of the images in the reproduction, or which may significantly change the usual method of filming, are checked below.

L'Institut a microfilmé le meilleur exemplaire qu'il lui a été possible de se procurer. Les détails de cet exemplaire qui sont peut-être uniques du point de vue bibliographique, qui peuvent modifier une image reproduite, ou qui peuvent exiger une modification dans la méthode normale de filmage sont indiqués ci-dessous.

- | | |
|---|---|
| <input checked="" type="checkbox"/> Coloured covers/
Couverture de couleur | <input type="checkbox"/> Coloured pages/
Pages de couleur |
| <input type="checkbox"/> Covers damaged/
Couverture endommagée | <input type="checkbox"/> Pages damaged/
Pages endommagées |
| <input type="checkbox"/> Covers restored and/or laminated/
Couverture restaurée et/ou pelliculée | <input type="checkbox"/> Pages restored and/or laminated/
Pages restaurées et/ou pelliculées |
| <input type="checkbox"/> Cover title missing/
Le titre de couverture manque | <input checked="" type="checkbox"/> Pages discoloured, stained or foxed/
Pages décolorées, tachetées ou piquées |
| <input type="checkbox"/> Coloured maps/
Cartes géographiques en couleur | <input type="checkbox"/> Pages detached/
Pages détachées |
| <input type="checkbox"/> Coloured ink (i.e. other than blue or black!)/
Encre de couleur (i.e. autre que bleue ou noire) | <input checked="" type="checkbox"/> Showthrough/
Transparence |
| <input type="checkbox"/> Coloured plates and/or illustrations/
Planches et/ou illustrations en couleur | <input type="checkbox"/> Quality of print varies/
Qualité inégale de l'impression |
| <input type="checkbox"/> Bound with other material/
Relié avec d'autres documents | <input type="checkbox"/> Includes supplementary material/
Comprend du matériel supplémentaire |
| <input type="checkbox"/> Tight binding may cause shadows or distortion along interior margin/
La reliure serrée peut causer de l'ombre ou de la distorsion le long de la marge intérieure | <input type="checkbox"/> Only edition available/
Seule édition disponible |
| <input type="checkbox"/> Blank leaves added during restoration may appear within the text. Whenever possible, these have been omitted from filming/
Il se peut que certaines pages blanches ajoutées lors d'une restauration apparaissent dans le texte, mais, lorsque cela était possible, ces pages n'ont pas été filmées. | <input type="checkbox"/> Pages wholly or partially obscured by errata slips, tissues, etc., have been refilmed to ensure the best possible image/
Les pages totalement ou partiellement obscurcies par un feuillet d'errata, une pelure, etc., ont été filmées à nouveau de façon à obtenir la meilleure image possible. |
| <input type="checkbox"/> Additional comments:/
Commentaires supplémentaires: | |

This item is filmed at the reduction ratio checked below/
Ce document est filmé au taux de réduction indiqué ci-dessous.

10X	14X	18X	22X	26X	30X
<input type="checkbox"/>	<input type="checkbox"/>	<input type="checkbox"/>	<input checked="" type="checkbox"/>	<input type="checkbox"/>	<input type="checkbox"/>
12X	15X	20X	24X	28X	32X

The copy filmed here has been reproduced thanks to the generosity of:

Archives of Ontario
Toronto

The images appearing here are the best quality possible considering the condition and legibility of the original copy and in keeping with the filming contract specifications.

Original copies in printed paper covers are filmed beginning with the front cover and ending on the last page with a printed or illustrated impression, or the back cover when appropriate. All other original copies are filmed beginning on the first page with a printed or illustrated impression, and ending on the last page with a printed or illustrated impression.

The last recorded frame on each microfiche shall contain the symbol \rightarrow (meaning "CONTINUED"), or the symbol ∇ (meaning "END"), whichever applies.

Maps, plates, charts, etc., may be filmed at different reduction ratios. Those too large to be entirely included in one exposure are filmed beginning in the upper left hand corner, left to right and top to bottom, as many frames as required. The following diagrams illustrate the method:

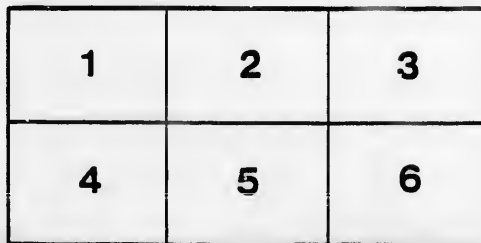
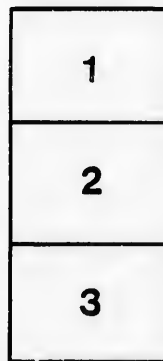
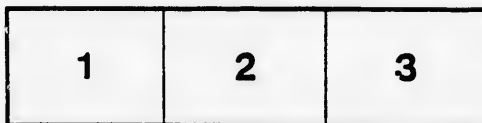

L'exemplaire filmé fut reproduit grâce à la générosité de:

Archives of Ontario
Toronto

Les images suivantes ont été reproduites avec le plus grand soin, compte tenu de la condition et de la netteté de l'exemplaire filmé, et en conformité avec les conditions du contrat de filmage.

Les exemplaires originaux dont la couverture en papier est imprimée sont filmés en commençant par le premier plat et en terminant soit par la dernière page qui comporte une empreinte d'impression ou d'illustration, soit par le second plat, selon le cas. Tous les autres exemplaires originaux sont filmés en commençant par la première page qui comporte une empreinte d'impression ou d'illustration et en terminant par la dernière page qui comporte une telle empreinte.

Un des symboles suivants apparaîtra sur la dernière image de chaque microfiche, selon le cas: le symbole \rightarrow signifie "A SUIVRE", le symbole ∇ signifie "FIN".

Les cartes, planches, tableaux, etc., peuvent être filmés à des taux de réduction différents. Lorsque le document est trop grand pour être reproduit en un seul cliché, il est filmé à partir de l'angle supérieur gauche, de gauche à droite, et de haut en bas, en prenant le nombre d'images nécessaire. Les diagrammes suivants illustrent la méthode.

errata
to

pelure,
on à

VOTERS' LIST, 1879.

Township of Hay

(COUNTY OF HURON)

*List of Persons entitled to Vote at Municipal Elections and
Elections to the Legislative Assembly.*

**SECTION 6, CHAP. 7, PAGE 67, CONSOLIDATED
STATUTES OF ONTARIO.**

4. The Sheriff shall immediately upon receipt of his copies cause one of them to be posted up in a conspicuous place in the Court House; the Clerk of the Peace, upon receipt of his copies, shall cause one of them to be posted in a conspicuous place in his office; every Public or Separate School Head Master or Mistress shall in like manner put up one on the door of the School House; and every Postmaster shall put up one of his copies in his Post Office.—39, V. C. 11; S. 4, S. S. 2.

PRINTED AT THE REFLECTOR OFFICE, EXETER, ONT.



VOTERS' LIST--1879.

Municipality of the Township of Hay.

PART ONE.—List of Persons Entitled to Vote at BOTH Municipal Elections and Elections to the Legislative Assembly.

Polling Sub-Division No. 1.

Comprising the First, Second, Third, Fourth, Fifth, Sixth and Seventh Concessions, from the South Boundary to and including Lots Twenty, and South Boundary Lots Four to Thirteen inclusive.

No. on ROLL	NAME		LOT	CON OR STREET	P. O. Address
103	Armstrong John	J	15	3	Owner 2
104	Armstrong Noah	J	15	3	Owner 2
128	Aldsworth Cicero	J	7	4	Owner 1
133	Armstrong Francis		12 E ½ 15	4	Owner 3
134	Armstrong William		12 E ½ 15	4	Farmer's Son 3
5	Sawden William	J	pt. 1, 16, S ½ 17	1	Owner 12
7	Bennett Thomas	J	2	1	Tenant 1
20	Ballantyne Thomas	J	pt. of 13	1	Owner 12
109	Bonthron James	J	18	3	Owner 2
110	Bell John	J	19	3	Owner 3
111	Bell Paul D. }	J	N ½ 24, 20	1 and 3	Owner 3
112	Bell Robert }		N ½ 18, E ½ 19, pt. 20	5	Farmer's son 3
126	Brooks James	J	E pt. 5, E ½ 6	4	Owner 1
127	Brooks George	J	S ½ 6, N ½ 5	6	Owner 1
141	Bell Daniel }	J	20	4	Owner 3
			E ½ 22, S ½ 17, pt 20	5	
			11, 46, 47, 50	Hensall	
159	Bell James	J	N ½ W ½ 16	5	Owner 3
160	Bell William	J	S ½ W ½ 16	5	Owner 3
217	Broderick George	J	N ½ N ½ 7	7	Owner(see s.d. 3)6
633	Box Richard	J	E ½ 8	S. B.	Owner 13
634	Bissett Robert }	J	W ½ 8, 9	S. B.	Owner 9
			2	L. R. E.	
14	Case Benjamin	J	7, 6	1 and 2	Owner 1
35	Collingwood William	J	N ½ 17	1	Tenant 2
50	Collins John	J	2	2	Owner 1
51	Collins Frederick		2	2	Farmer's son 1
56	Campbell William, sr.	J	9 and 10	2	Owner 1
57	Campbell William, jr.		3	3	Farmer's son 1
102	Chapman Wm	J	14	3	Owner 2
124	Carrick James	J	S ½ 4	4	Tenant 2
125	Carrick John		S ½ 8	2	Farmer's son 2
131	Corbett John	J	N ½ 13	4	Tenant 3
164	Caldwell William	J	S ½ 18, N ½ 18, pt 20	5	Owner 3
195	Carlisle Robert	J	S pt. 19	7	Tenant 5
196	Carlisle Samuel	J	Pt. 19, pt. 17, pt. 21	7, 5	Tenant 5
628	Collins Henry	J	E ½ 4	S. B.	Tenant 1
631	Ching Thomas	J	5, 6	S. B.	Owner 1

VOTERS LIST - 1878

Municipality of the Town of ...

List of the names of the voters of the Town of ...

Males

The names of the males are given in the following order: first name, last name, and age.

No.	Name	Age	Residence
1	John Smith	35	123 Main St.
2	James Brown	42	456 Elm St.
3	William Jones	28	789 Oak St.
4	Robert Taylor	55	101 Pine St.
5	Thomas White	30	234 Cedar St.
6	George Black	48	567 Birch St.
7	Charles Green	25	890 Spruce St.
8	Richard King	60	112 Willow St.
9	Henry Adams	38	345 Maple St.
10	Samuel Baker	50	678 Hickory St.
11	John Wilson	22	901 Ash St.
12	James Moore	45	234 Sycamore St.
13	William Clark	33	567 Walnut St.
14	Robert Lewis	58	890 Chestnut St.
15	Thomas Hall	30	112 Mulberry St.
16	George Young	40	345 Peach St.
17	Charles Scott	28	678 Plum St.
18	Richard Hill	65	901 Cherry St.
19	Henry King	35	234 Olive St.
20	Samuel Green	52	567 Pine St.
21	John Adams	25	890 Cedar St.
22	James Baker	48	112 Birch St.
23	William Clark	30	345 Elm St.
24	Robert Lewis	55	678 Oak St.
25	Thomas Hill	38	901 Maple St.
26	George Young	45	234 Spruce St.
27	Charles King	28	567 Willow St.
28	Richard Adams	60	890 Birch St.
29	Henry Baker	35	112 Cedar St.
30	Samuel Clark	50	345 Elm St.
31	John Lewis	22	678 Oak St.
32	James Hill	45	901 Maple St.
33	William Young	30	234 Spruce St.
34	Robert King	55	567 Willow St.
35	Thomas Adams	38	890 Birch St.
36	George Baker	48	112 Cedar St.
37	Charles Clark	25	345 Elm St.
38	Richard Lewis	60	678 Oak St.
39	Henry Hill	35	901 Maple St.
40	Samuel Young	52	234 Spruce St.
41	John King	28	567 Willow St.
42	James Adams	45	890 Birch St.
43	William Baker	30	112 Cedar St.
44	Robert Clark	55	345 Elm St.
45	Thomas Lewis	38	678 Oak St.
46	George Hill	48	901 Maple St.
47	Charles Young	25	234 Spruce St.
48	Richard King	60	567 Willow St.
49	Henry Adams	35	890 Birch St.
50	Samuel Baker	50	112 Cedar St.
51	John Clark	22	345 Elm St.
52	James Lewis	45	678 Oak St.
53	William Hill	30	901 Maple St.
54	Robert Young	55	234 Spruce St.
55	Thomas King	38	567 Willow St.
56	George Adams	48	890 Birch St.
57	Charles Baker	25	112 Cedar St.
58	Richard Clark	60	345 Elm St.
59	Henry Lewis	35	678 Oak St.
60	Samuel Hill	52	901 Maple St.
61	John Young	28	234 Spruce St.
62	James King	45	567 Willow St.
63	William Adams	30	890 Birch St.
64	Robert Baker	55	112 Cedar St.
65	Thomas Clark	38	345 Elm St.
66	George Lewis	48	678 Oak St.
67	Charles Hill	25	901 Maple St.
68	Richard Young	60	234 Spruce St.
69	Henry King	35	567 Willow St.
70	Samuel Adams	50	890 Birch St.
71	John Baker	22	112 Cedar St.
72	James Clark	45	345 Elm St.
73	William Lewis	30	678 Oak St.
74	Robert Hill	55	901 Maple St.
75	Thomas Young	38	234 Spruce St.
76	George King	48	567 Willow St.
77	Charles Adams	25	890 Birch St.
78	Richard Baker	60	112 Cedar St.
79	Henry Clark	35	345 Elm St.
80	Samuel Lewis	52	678 Oak St.
81	John Hill	28	901 Maple St.
82	James Young	45	234 Spruce St.
83	William King	30	567 Willow St.
84	Robert Adams	55	890 Birch St.
85	Thomas Baker	38	112 Cedar St.
86	George Clark	48	345 Elm St.
87	Charles Lewis	25	678 Oak St.
88	Richard Hill	60	901 Maple St.
89	Henry Young	35	234 Spruce St.
90	Samuel King	50	567 Willow St.
91	John Adams	22	890 Birch St.
92	James Baker	45	112 Cedar St.
93	William Clark	30	345 Elm St.
94	Robert Lewis	55	678 Oak St.
95	Thomas Hill	38	901 Maple St.
96	George Young	48	234 Spruce St.
97	Charles King	25	567 Willow St.
98	Richard Adams	60	890 Birch St.
99	Henry Baker	35	112 Cedar St.
100	Samuel Clark	52	345 Elm St.

Polling Sub-Division No. 1--Continued.

No. on ROLL	NAME	Gr.	LOT	CON OR STREET	P. O. Address
61	Darling Thomas	J	S. $\frac{1}{2}$ 13	2	Tenant 2
64	Dougall William, sr.	J	E $\frac{1}{2}$ 14 and 15	2	Owner 2
65	Dougall William, jr.		E $\frac{1}{2}$ 14 and 15	2	Farmer's son 2
123	Daw Simon	J	2	4	Tenant 1
138	Dick Thomas	J	18	4	Tenant 3
139	Dick David, sr.		19	4	Owner 3
140	Dick David jr.		19	4	Tenant 3
183	Dignan Ross	J	W $\frac{1}{2}$ 20, pt 18	6 and 7	Owner 5
184	Dignan Warren	J	E $\frac{1}{2}$ 20, part 18	6 and 7	Owner 5
629	Dunsford William	J	W $\frac{1}{2}$ 4	S B	Owner 1
630	Dunsford Thomas	J	N $\frac{1}{2}$ N $\frac{1}{2}$ 10	S B	Owner 1
62	Eacrett Christopher	J	N $\frac{1}{2}$ 13	2	Owner 2
63	Eacrett Richard		S $\frac{1}{2}$ 13	2	Owner 8
67	Elder William	J	W $\frac{1}{2}$ 16 and 17	2	Owner 3
			W $\frac{1}{2}$ 17	4	
107	Edwards Miller	J	N $\frac{1}{2}$ 17	3	Owner 3
108	Edwards Elisha	J	S $\frac{1}{2}$ 17	3	Owner 3
132	E-say Thomas	J	14	4	Tenant 3
161	Elder William	J	S $\frac{1}{2}$ S $\frac{1}{2}$ 14	5	Owner 2
154	Follick Enoch	J	S. $\frac{1}{2}$ 3	5	Tenant 1
24	Grant Edward		part of 13	1	Owner 2
25	Grant Peter		1	Rodger's	Owner 2
88	Gould Joseph		8	3	Owner 1
90	Gould James		8	3	Farmer's Son 1
89	Gould John	J	8	4	Tenant 1
182	Gen William	J	19	6	Owner 5
193	Granger John	J	E $\frac{1}{2}$ E $\frac{1}{2}$ 15	7	Owner 5
197	Gram William	J	20	7	Owner 5
4	Howard Robert		part of 1	1	Owner 1
8	Harris James	J	3	1	Tenant 1
15	Hawkins George	J	8	1	Owner 1
85	Hawkins William		6	3	Owner 1
86	Hawkins Richard	J	N $\frac{1}{2}$ 8	2	Tenant 1
165	Howard James	J	4	5	Owner 13
158	Hunter Leonard	J	S $\frac{1}{2}$ S $\frac{1}{2}$ 9	5	Owner 13
59	Ingram Alexander, sr.	J	12	2	Owner 2
60	Ingram Alexander, jr.		12	2	Farmer's Son 2
635	Isaac Henry		E $\frac{1}{2}$ W $\frac{1}{2}$ 10	S. B.	Owner 1
636	Isaac Thomas		W $\frac{1}{2}$ 11	S. B.	Owner 1
2	Jones Richard		Part of 1	1	Owner 1
632	Jones John	J	7	S. B.	Owner 13
52	Loadman James	J	3	2	Owner 1
97	Lammie William, sr.		11	3	Owner 2
98	Lammie William, jr.		11	3	Farmer's son 2
99	Lammie Robert		11	3	Farmer's son 2

1870
The following is a list of the names of the persons who have been admitted to the membership of the Society since the last meeting of the Executive Committee.

Name	Address
John A. Smith	123 Main St., New York
James B. Jones	456 Broadway, New York
William C. Brown	789 Park Ave., New York
Charles D. White	1010 Fifth Ave., New York
Edward E. Black	1111 Third Ave., New York
George F. Green	1212 Second Ave., New York
Henry G. Gray	1313 First Ave., New York
Thomas H. Hall	1414 West 125th St., New York
John I. King	1515 East 125th St., New York
Robert L. Lee	1616 North 125th St., New York
William M. Miller	1717 South 125th St., New York
Charles N. Moore	1818 Central Ave., New York
Edward O. Parker	1919 Central Ave., New York
George P. Quinn	2020 Central Ave., New York
Henry R. Reed	2121 Central Ave., New York
Thomas S. Russell	2222 Central Ave., New York
John T. Scott	2323 Central Ave., New York
Robert U. Stone	2424 Central Ave., New York
William V. Taylor	2525 Central Ave., New York
Charles W. Turner	2626 Central Ave., New York
Edward X. Walker	2727 Central Ave., New York
George Y. Young	2828 Central Ave., New York

Polling Sub-Division No. 1--Continued.

No. on ROLL	NAME	Jr.	LOT	CON OR STREET	P. O. Address
12	Murray James	J	6	1	Owner 1
39	Moir William E.	J	20	1	Owner 2
105	Munn Alexander	J	16	3	Owner 3
106	Munn Peter	J	16	3	Owner 3
135	Mack David, sr.		W $\frac{1}{2}$ 15	4	Owner 3
136	Mack David, jr.		E $\frac{1}{2}$ 15	5	Farmer's son 3
3	McKenzie Murdoch		Part of 1	1	Owner 1
17	McLaggart Alfred	J	10	1	Owner 1
26	McLeod George		5, 7, 8	Rodgerv's	Tenant 2
36	McEwen Duncan, jr.	J	N $\frac{1}{2}$ 18	1	Tenant 2
37	McEwen Duncan, sr.	J	S $\frac{1}{2}$ 18	1	Owner 2
38	McEwen William	J	19	1	Owner 2
58	McColl Daniel		11, E $\frac{1}{2}$ 11	2,5	Owner 2
68	McEwen Alexander	J	18, S $\frac{1}{2}$ 19	2	Owner 3
69	McEwen John	J	20, N $\frac{1}{2}$ 19	2	Owner 3
83	McMahon John	J	4	3	Owner 1
129	McDonald James		S $\frac{1}{2}$ 9	4	Owner 1
55	Northcott William	J	7	2	Owner 1
84	Northcott John	J	5	3	Owner 1
87	Northcott Roger	J	7	3	Owner 1
16	Oke Hugh	J	9	1	Owner 1
92	O'Brien William	J	N $\frac{1}{2}$ 9	3	Owner 1
93	O'Brien Patrick	J	S pt 10	3	Owner 1
94	O'Brien George H.		E $\frac{1}{2}$ 11	4	Farmer's son 1
95	O'Brien James		N pt 10	3	Owner 1
96	O'Brien James, jr.	J	N pt. 10	3	Tenant 1
1	Pinch Daniel		Part of 1	1	Owner 1
33	Patterson Robert	J	15	1	Owner 2
34	Patter-on John	J	15	1	Tenant 2
156	Pickard James	J	N $\frac{1}{2}$ 3	5	Owner 13
181	Parker George	J	W $\frac{1}{2}$ W $\frac{1}{2}$ 16	6	Tenant 5
638	Purdy Henry	J	13	S B	Tenant 1
19	Ross Gavin	J	12	1	Owner 2
53	Russell William	J	4	2	Owner 1
130	Russell David	J	E $\frac{1}{2}$ 10	4	Tenant 1
23	Swan Thomas	J	Part of 13	1	Owner 2
66	Shirray Nicol	J	W $\frac{1}{2}$ 14&15, E $\frac{1}{2}$ 16&17	2, 4	Owner 3
162	Simpson John		W $\frac{1}{2}$ 6	5	Owner 3
163	Southerby Charles	J	S $\frac{1}{2}$ 12	5	Tenant 3
165	Soldan Conrad		W $\frac{1}{2}$ 19 and 20	5	Owner 3
178	Shuart Haggie	J	Part of 16	6	Owner 5
208	Sehunk Jacob H	J	S $\frac{1}{2}$ S $\frac{1}{2}$ 5	7	Tenant 1
627	Swenerton James	J	1, E $\frac{1}{2}$ 10	2, S. B	Owner 1
100	Taylor John, sr.		12	3	Owner 2

THE UNIVERSITY OF CHICAGO

Year	Month	Day	Name	Address	City	State	Country
1917	Jan	1	John Doe	123 Main St	Chicago	Ill	USA
1917	Jan	2	Jane Smith	456 Elm St	Chicago	Ill	USA
1917	Jan	3	Robert Brown	789 Oak St	Chicago	Ill	USA
1917	Jan	4	Mary White	101 Pine St	Chicago	Ill	USA
1917	Jan	5	James Black	202 Cedar St	Chicago	Ill	USA
1917	Jan	6	Elizabeth Green	303 Birch St	Chicago	Ill	USA
1917	Jan	7	William Red	404 Spruce St	Chicago	Ill	USA
1917	Jan	8	Anna Blue	505 Ash St	Chicago	Ill	USA
1917	Jan	9	Thomas Yellow	606 Hickory St	Chicago	Ill	USA
1917	Jan	10	Sarah Purple	707 Walnut St	Chicago	Ill	USA
1917	Jan	11	Charles Grey	808 Chestnut St	Chicago	Ill	USA
1917	Jan	12	Patricia Pink	909 Olive St	Chicago	Ill	USA
1917	Jan	13	Richard Orange	1010 Madison St	Chicago	Ill	USA
1917	Jan	14	Laura Green	1011 Dearborn St	Chicago	Ill	USA
1917	Jan	15	George Brown	1012 North Ave	Chicago	Ill	USA
1917	Jan	16	Frances White	1013 Broadway St	Chicago	Ill	USA
1917	Jan	17	Edward Black	1014 State St	Chicago	Ill	USA
1917	Jan	18	Anna Red	1015 Franklin St	Chicago	Ill	USA
1917	Jan	19	Thomas Blue	1016 Taylor St	Chicago	Ill	USA
1917	Jan	20	Mary Yellow	1017 Belmont St	Chicago	Ill	USA
1917	Jan	21	James Purple	1018 North Ave	Chicago	Ill	USA
1917	Jan	22	Elizabeth Grey	1019 Broadway St	Chicago	Ill	USA
1917	Jan	23	William Orange	1020 State St	Chicago	Ill	USA
1917	Jan	24	Anna Green	1021 Franklin St	Chicago	Ill	USA
1917	Jan	25	Thomas Blue	1022 Taylor St	Chicago	Ill	USA
1917	Jan	26	Mary Yellow	1023 Belmont St	Chicago	Ill	USA
1917	Jan	27	James Purple	1024 North Ave	Chicago	Ill	USA
1917	Jan	28	Elizabeth Grey	1025 Broadway St	Chicago	Ill	USA
1917	Jan	29	William Orange	1026 State St	Chicago	Ill	USA
1917	Jan	30	Anna Green	1027 Franklin St	Chicago	Ill	USA
1917	Jan	31	Thomas Blue	1028 Taylor St	Chicago	Ill	USA

P
17
18
2
2
P

Polling Sub-Division No. 1--Continued.

No. on ROLL	NAME	Jur.	LOT	CON OR STREET	P. O. Address
830	Wilson Thomas J	J	11,12,14,15,17,18	6	Owner (see s. d. 2)
9	Wilkie David	J	S 14	1	Owner Detroit
10	Wilkie Charles	J	N 14	1	Owner 1
11	Willis John	J	5	1	Tenant 2
18	Whiteford Adam	J	11	1	Owner 2
20	Willis James	J	N pt 13	1	Tenant 2
30	White George		9	Rodgerv's	Owner 2
31	White James	J	14	1	Owner 2
32	White William		14	1	Farmer's Son 2
157	Werry Thomas	J	Part 5	5	Owner 12
194	Whiteman Charles	J	E 1/2 E 1/2 16	7	Tenant 5
637	Wuerth Frederick	J	13	S B	Owner Crediton

PART TWO.—List of Persons entitled to Vote at Municipal Elections only

6	Bolton George	Part of 1	1	Owner	1
179	Follick John	Part 15	6	Owner	5
180	Follick David	Part 15	6	Owner	5
28	Morrison Peter	6		Rodgerv's Owner	2
29	McKay David	6		Rodgerv's Tenant	2

PART THREE.—List of Persons Entitled to Vote at Elections to the Legislative Assembly only.

NONE.

1870
1871
1872
1873
1874
1875
1876
1877
1878
1879
1880

1881
1882
1883
1884
1885
1886
1887
1888
1889
1890
1891

1892
1893
1894
1895
1896
1897
1898
1899
1900
1901
1902

1893
1894
1895
1896
1897
1898
1899
1900
1901
1902
1903

1904
1905
1906
1907
1908
1909
1910
1911
1912
1913
1914

1915
1916
1917
1918
1919
1920
1921
1922
1923
1924
1925

1926
1927
1928
1929
1930
1931
1932
1933
1934
1935
1936

1937
1938
1939
1940
1941
1942
1943
1944
1945
1946
1947

1948
1949
1950
1951
1952
1953
1954
1955
1956
1957
1958

VOTERS' LIST--1879.

Municipality of the Township of Hay.

PART ONE.--List of Persons Entitled to Vote at BOTH Municipal Elections and Elections to the Legislative Assembly.

Polling Sub-Division No.2.

Comprising the First, Second, Third, Fourth, Fifth, Sixth and Seventh Concessions, from Lot 21 to North Boundary inclusive, and Lots Two to Thirteen inclusive, on North Boundary.

No. on ROLL	NAME	Sex	LOT	CON OR STREET	P. O. Address
41	Arbuckle William		S.E corner 23	1	Owner 3
153	Anderson Robert	J	W 1/2 E 1/2 7	NB	Owner 5
72	Burns James	J	22	2	Owner 3
113	Buchanan William, sr.		21	3	Owner 3
114	Buchanan William, jr.	J	21	3	Tenant 3
141	Bell Daniel	J	11,46,47,50	Hensall	Owner (see s. d.1) 3
146	Berry Adam		N 1/2 24	4	Owner 3
147	Berry Thomas	J	S 1/2 24	4	Tenant 3
150	Berry John	J	N 1/2 27	4	Owner 5
152	Bell Robert	J	26	4	Owner 3
770	Braham Robert	J	P S 192, 193	Hensall	Owner 3
771	Blatchford John		P S 175, 176	Hensall	Owner 3
772	Bell Robert		P S 30, 31, 28-9, 34-5, 81	Hensall	Owner 3
774	Blatchford John, jr	J	M S 234, 235	Hensall	Owner 3
775	Blatchford Richard	J	M S 230	Hensall	Owner 3
776	Blatchford Francis	J	M S 213, 214	Hensall	Owner 3
777	Beverly James		P S 9	Hensall	Owner 3
118	Carlisle Robert	J	N 1/2 24, S 1/2 25	3	Owner 3
188	Curry William	J	25	6	Owner 5
			P S 16, 179	Hensall	Owner
			V S 1, 4	Zurich	Owner
583	Cochrane John		Pts of 7 and 8	NB	Owner 5
584	Cochrane James	J	Pts of 7 and 8	NB	Owner 5
778	Cook William, sr.		P S 138, 139	Hensall	Owner 3
779	Charters William	J	M S 2, 225, 266	Hensall	Owner 3
780	Card George	J	P S 129, 130	Hensall	Owner 3
781	Carr William		P S 70, 71, 126	Hensall	Owner 3
783	Carlisle William	J	P S 70, 71, 126	Hensall	Owner 3
47	Doig Paul	J	29	1	Owner 4
48	Doig Robert	J	30	1	Owner 4
122	Dick Gilbert	J	28	3	Tenant 4
144	Daters Henry		22	4	Owner 3
149	Daters Frederick	J	S 1/2 27	4	Tenant 3
591	Dietz William		Pt 11	NB	Owner 5
784	Dick Thomas	J	P S 85	Hensall	Owner 3
785	Donaldson William		P S 58, 59	Hensall	Owner 3

VOTERS LIST 1870

Municipality of the Township of Hills

List of Voters

The following is a list of the names of the voters in the Municipality of the Township of Hills, as returned by the voters at the election held on the 10th day of June, 1870.

No.	Name	Residence	Age	Sex	Color	Profession
1	John Smith	123 Main St.	45	M	W	Farmer
2	James Brown	456 Oak St.	38	M	W	Merchant
3	William Jones	789 Pine St.	52	M	W	Blacksmith
4	Robert Taylor	101 Elm St.	41	M	W	Teacher
5	Thomas White	234 Cedar St.	58	M	W	Physician
6	George Miller	567 Birch St.	35	M	W	Lawyer
7	Charles Wilson	890 Spruce St.	48	M	W	Engineer
8	Henry Moore	112 Willow St.	32	M	W	Miner
9	John Davis	145 Ash St.	55	M	W	Farmer
10	James Wilson	178 Birch St.	42	M	W	Merchant
11	William Moore	211 Cedar St.	50	M	W	Blacksmith
12	Robert Taylor	244 Elm St.	38	M	W	Teacher
13	Thomas White	277 Pine St.	53	M	W	Physician
14	George Miller	310 Spruce St.	35	M	W	Lawyer
15	Charles Wilson	343 Willow St.	48	M	W	Engineer
16	Henry Moore	376 Ash St.	32	M	W	Miner
17	John Davis	409 Birch St.	55	M	W	Farmer
18	James Wilson	442 Cedar St.	42	M	W	Merchant
19	William Moore	475 Elm St.	50	M	W	Blacksmith
20	Robert Taylor	508 Pine St.	38	M	W	Teacher
21	Thomas White	541 Spruce St.	53	M	W	Physician
22	George Miller	574 Willow St.	35	M	W	Lawyer
23	Charles Wilson	607 Ash St.	48	M	W	Engineer
24	Henry Moore	640 Birch St.	32	M	W	Miner
25	John Davis	673 Cedar St.	55	M	W	Farmer
26	James Wilson	706 Elm St.	42	M	W	Merchant
27	William Moore	739 Pine St.	50	M	W	Blacksmith
28	Robert Taylor	772 Spruce St.	38	M	W	Teacher
29	Thomas White	805 Willow St.	53	M	W	Physician
30	George Miller	838 Ash St.	35	M	W	Lawyer
31	Charles Wilson	871 Birch St.	48	M	W	Engineer
32	Henry Moore	904 Cedar St.	32	M	W	Miner
33	John Davis	937 Elm St.	55	M	W	Farmer
34	James Wilson	970 Pine St.	42	M	W	Merchant
35	William Moore	1003 Spruce St.	50	M	W	Blacksmith
36	Robert Taylor	1036 Willow St.	38	M	W	Teacher
37	Thomas White	1069 Ash St.	53	M	W	Physician
38	George Miller	1102 Birch St.	35	M	W	Lawyer
39	Charles Wilson	1135 Cedar St.	48	M	W	Engineer
40	Henry Moore	1168 Elm St.	32	M	W	Miner
41	John Davis	1201 Pine St.	55	M	W	Farmer
42	James Wilson	1234 Spruce St.	42	M	W	Merchant
43	William Moore	1267 Willow St.	50	M	W	Blacksmith
44	Robert Taylor	1300 Ash St.	38	M	W	Teacher
45	Thomas White	1333 Birch St.	53	M	W	Physician
46	George Miller	1366 Cedar St.	35	M	W	Lawyer
47	Charles Wilson	1399 Elm St.	48	M	W	Engineer
48	Henry Moore	1432 Pine St.	32	M	W	Miner
49	John Davis	1465 Spruce St.	55	M	W	Farmer
50	James Wilson	1498 Willow St.	42	M	W	Merchant
51	William Moore	1531 Ash St.	50	M	W	Blacksmith
52	Robert Taylor	1564 Birch St.	38	M	W	Teacher
53	Thomas White	1597 Cedar St.	53	M	W	Physician
54	George Miller	1630 Elm St.	35	M	W	Lawyer
55	Charles Wilson	1663 Pine St.	48	M	W	Engineer
56	Henry Moore	1696 Spruce St.	32	M	W	Miner
57	John Davis	1729 Willow St.	55	M	W	Farmer
58	James Wilson	1762 Ash St.	42	M	W	Merchant
59	William Moore	1795 Birch St.	50	M	W	Blacksmith
60	Robert Taylor	1828 Cedar St.	38	M	W	Teacher
61	Thomas White	1861 Elm St.	53	M	W	Physician
62	George Miller	1894 Pine St.	35	M	W	Lawyer
63	Charles Wilson	1927 Spruce St.	48	M	W	Engineer
64	Henry Moore	1960 Willow St.	32	M	W	Miner
65	John Davis	1993 Ash St.	55	M	W	Farmer
66	James Wilson	2026 Birch St.	42	M	W	Merchant
67	William Moore	2059 Cedar St.	50	M	W	Blacksmith
68	Robert Taylor	2092 Elm St.	38	M	W	Teacher
69	Thomas White	2125 Pine St.	53	M	W	Physician
70	George Miller	2158 Spruce St.	35	M	W	Lawyer
71	Charles Wilson	2191 Willow St.	48	M	W	Engineer
72	Henry Moore	2224 Ash St.	32	M	W	Miner
73	John Davis	2257 Birch St.	55	M	W	Farmer
74	James Wilson	2290 Cedar St.	42	M	W	Merchant
75	William Moore	2323 Elm St.	50	M	W	Blacksmith
76	Robert Taylor	2356 Pine St.	38	M	W	Teacher
77	Thomas White	2389 Spruce St.	53	M	W	Physician
78	George Miller	2422 Willow St.	35	M	W	Lawyer
79	Charles Wilson	2455 Ash St.	48	M	W	Engineer
80	Henry Moore	2488 Birch St.	32	M	W	Miner
81	John Davis	2521 Cedar St.	55	M	W	Farmer
82	James Wilson	2554 Elm St.	42	M	W	Merchant
83	William Moore	2587 Pine St.	50	M	W	Blacksmith
84	Robert Taylor	2620 Spruce St.	38	M	W	Teacher
85	Thomas White	2653 Willow St.	53	M	W	Physician
86	George Miller	2686 Ash St.	35	M	W	Lawyer
87	Charles Wilson	2719 Birch St.	48	M	W	Engineer
88	Henry Moore	2752 Cedar St.	32	M	W	Miner
89	John Davis	2785 Elm St.	55	M	W	Farmer
90	James Wilson	2818 Pine St.	42	M	W	Merchant
91	William Moore	2851 Spruce St.	50	M	W	Blacksmith
92	Robert Taylor	2884 Willow St.	38	M	W	Teacher
93	Thomas White	2917 Ash St.	53	M	W	Physician
94	George Miller	2950 Birch St.	35	M	W	Lawyer
95	Charles Wilson	2983 Cedar St.	48	M	W	Engineer
96	Henry Moore	3016 Elm St.	32	M	W	Miner
97	John Davis	3049 Pine St.	55	M	W	Farmer
98	James Wilson	3082 Spruce St.	42	M	W	Merchant
99	William Moore	3115 Willow St.	50	M	W	Blacksmith
100	Robert Taylor	3148 Ash St.	38	M	W	Teacher

Polling Sub-Division No.2--Continued.

No. on ROLL	NAME	Sex	LOT	CON OR STREET	P. O. Address	
185	Ferguson Robert	J	21	6	Owner	5
198	Flack William	J	S pt 21	7	Tenant	5
203	Forrest Cooper	J	24	7	Owner	5
786	Fitzgerald John	J	N $\frac{1}{2}$ S $\frac{1}{2}$ 14 PS180,181	5, Hens'l	Owner	3
787	Fairbairn Sidney	J	M S 224	Hensall	Owner	3
40	Gilchrist John	J	S $\frac{1}{2}$ 22--PS 18, 43	1, Hensall	Owner	3
151	Greenslade George	J	28	4	Owner	5
43	Heffernan John	J	25 and S E cor. 30	1	Owner	4
190	Houldon James	J	27	6	Owner	5
205	Hudson Joseph	J	E $\frac{1}{2}$ 26	7	Tenant	5
206	Hudson Thomas	J	E $\frac{1}{2}$ 27	7	Tenant	5
577	Hanson Walter	J	E $\frac{1}{2}$ 3	N B	Owner	4
579	Hollingshead William	J	W $\frac{1}{2}$ 4	N B	Owner	4
580	Hollingshead Henry	J	E $\frac{1}{2}$ 4	N B	Owner	4
585	Hieronimus William	J	9	N B	Owner	5
588	Hill William	J	11	N B	Owner	5
589	Hagan James	J	12	N B	Owner	5
594	Hotham Richard	J	part 11	N B	Tenant	5
789	Henry Matilda	J	P S 52	Hensall	Owner	3
790	Horn Henry	J	P S 66, 67	Hensall	Owner	3
791	Harwood Upton	J	M S 232	Hensall	Owner	3
792	Hudson Joseph	J	M S 3	Hensall	Owner	3
59	Ingram Alex. sr.	J	S $\frac{1}{2}$ 24	1	Owner(see s.d.1)	2
576	Iveson William	J	2	N B	Owner	4
794	Ilsie Frederick	J	M S 275, 216	Hensall	Owner	3
189	Jarrott John	J	26, N $\frac{1}{2}$ 25	6 and 7	Owner	5
145	Johnson John	J	23	4	Owner	3
795	Jackson Samuel T	J	M S 217, 274	Hensall	Owner	3
796	Jackson Henry	J	P S 7	Hensall	Owner	3
797	Jackson George	J	M S 223	Hensall	Owner	3
76	Kerr William	J	S $\frac{1}{2}$ 25	2	Owner	3
798	Klaussen Julius C	J	M S ^c 231	Hensall	Tenant	3
799	Kelly Alva	J	Wpt Buchanan blk	Hensall	Tenant	3
73	Louttit Peter	J	S W cor. 21	2	Owner	3
142	Luker John	J	21	4	Owner	3
143	Luker Augustus	J	21	4	Farmer's son	3
582	Lyons John H.	J	6	N B	Tenant	4
586	Love Hugh, sr.	J	10	N B	Owner	5
587	Love Andrew Y	J	10	N B	Farmer's son	5
593	Lovegrove William	J	pt 11	N B	Owner	5
800	Luker Richard	J	P S 125	Hensall	Owner	3
116	Moir George	J	23	3	Owner	3
117	Moir James	J	23	3	Farmer's son	3

Polling Sub-Division No.2--Continued.

No. on ROLL	NAME	ini	LOT	CON OR STREET	P. O. Address	
596	Maxwell John		part 11	N B	Owner	5
803	Moore Thomas J		Buchanan's Block	Hensall	Tenant	3
806	Mines George		M S 34, 35	Hensall	Owner	3
46	McMordie Robert	J	28	1	Owner	4
70	McLaren Alexander	J	E 1/2 21	2	Owner	3
71	McLaren Archibald	J	W 1/2 21	2	Owner	3
169	McSherry Wilson	J	S 1/2 24	5	Owner	3
186	McAllister Robert	J	23, S pt 22	6	Owner	5
187	McAllister John	J	24, N pt 22	6	Owner	5
191	McAllister Alex., sr.	J	28	6	Owner	5
192	McAllister Alex., jr.		28	6	Farmer's son	5
578	McMurtrie John		W 1/2 3	N B	Owner	4
802	McLennan David		P S 117	Hensall	Tenant	3
804	McMillan William		M S 222	Hensall	Tenant	3
805	McBride James		M S 222	Hensall	Tenant	3
807	McGregor Duncan	J	P S 76.77	Hensall	Owner	3
833	McArthur Robert	J	P S 177-8, MS 227, 242	Hensall	Owner	3
77	Phillips Benson	J	N 1/2 25	2	Owner	3
79	Petty John	J	27	2	Owner	4
80	Petty Oliver		27	2	Farmer's son	4
81	Petty John B		28	2	Tenant	4
773	Paterson Robert	J	S E cor 21 8-9, 30-14	Hensall	Owner	3
808	Purdy Cornelius	J	P S 132, 133	Hensall	Owner	3
809	Petty George C		M S 271 2, 219 720	Hensall	Owner	3
810	Pickard William		P S 8	Hensall	Tenant	3
812	Pepper Rodger		P S 78, 80	Hensall	Owner	3
813	Pearson Thomas	J	S E cor N 1/2 21	1	Owner	3
814	Petty James	J	pt. S 1/2 21	1	Owner	3
815	Petty George	J	P S 113.4-1-94-5, 61-2	Hensall	Owner	3
74	Reith William		23, 24	2	Owner	3
75	Reith David		S 1/2 24 N 1/2 25	3	Farmer's son	3
176	Reichert Henry		28	5	Owner	5
177	Reichert William		S pt 8,	N. B.	Farmer's son	5
201	Rife David	J	27	7	Tenant	5
202	Rife Joseph	J	N 1/2 S 1/2 17	7	Owner	5
207	Rife Morris	J	28	7	Tenant	5
209	Reichert Henry	J	S 1/2 25	7	Owner	5
816	Reynolds Richard	J	P S 1, 2	Hensall	Owner	3
817	Rannie Samuel	J	W S 36, 40-1, P S 6, 54	Hensall	Owner	3
818	Reynolds William		P S 134	Hensall	Owner	3
49	Schafe Henry	J	pt. 30	1	Owner	4
171	Sturgeon Thomas S	J	N 1/2 24, S 1/2 25	5	Owner	3
172	Sparks Claus	J	N 1/2 25	5	Owner	5
173	Stelck James		26	5	Owner	5
174	Stelck William		26	5	Farmer's son	5

Polling Sub-Division No.2--Continued.

No. on ROLL	NAME	Int.	LOT	CON OR STREET	P. O. Address
175	Stelck David		27	5	Owner 5
204	Schafer Henry		W 1/2 26, 27	7	Owner 5
581	Slater Walter	J	5	N B	Owner 4
580	Schafer Edward		N W cor 11	N B	Owner 5
820	Snell Thomas	J	P S 63; 64	Hensall	Tenant 3
821	Sando William	J	P S 12 13	Hensall	Owner 3
822	Sutherland James		P S 14, 15, M 8226	Hensall	Owner 3
826	Stoneman William		PS 17, 20, 44, 57, 82	Hensall	Owner 3
831	Smallacomb Wm T.		PS 5	Hensall	Tenant 3
45	Thomson George, jr.	J	N pt 27	1	Owner 4
119	Thomson George, sr		26	3	Owner 3
120	Thomson Robert	J	W 1/2 26	2	Owner 3
121	Thomson Samuel	J	27	3	Owner 4
148	Troyer Stephen	J	25	4	Owner 3
199	Troyer Edmond, J	J	N pt 21, S pt 22	7	Owner 5
200	Troyer James E	J	W pt 22	7	Owner 5
592	Troyer John		W pt 28	N B	Owner 5
595	Troyer Charles		pt 11	Hensall	Owner 5
823	Thomson Bernard	J	P S 32, 33	Hensall	Owner 3
825	Trann William	J	M S 233		
827	Van Valkenburgh W.		P S 123, 124	Hensall	Owner 3
42	Wilson William	J	N 1/2 22, N pt 23, 21, 22, 23, 24, 36, 7-8, 40	Hensall	Owner 3
78	Warring Richard	J	K S 70, 71	Zurich	Owner 3
115	Weir James	J	E 1/2 26	2	Owner 3
166	Wilson William		22	3	Owner 3
167	Wilson John D		W 1/2 21, W 1/2 22	5	Owner 3
828	Wright John		W 1/2 21, W 1/2 22	5	Farmer's Son 3
829	Wilson James	J	P S 74, 75	Hensall	Tenant 3
830	Wilson Thomas J	J	P S 136, 137	Hensall	Owner 3
			26, S 1/2 21	1	Owner
			11, 12, 14, 15, 17, 18	6	
			N 1/2 8, N 1/2 E 1/2 10	7	

PART TWO.—List of Persons entitled to Vote at Municipal Elections only

801	Luker William		P S 65	Hensall	Owner	3
811	Patrick John		P S 84	Hensall	Owner	3
170	Pollock Richard		S w cor N 1/2 24	5	Owner	3
818	Ramsay Edwin		PS 3	Hensall	Owner	3
324	Sprague Obed		Centre pt B bl'k	Hensall	Owner	3

PART THREE.—List of Persons Entitled to Vote at Elections to the Leg- islative Assembly only.

VOTERS' LIST--1879.

Municipality of the Township of Hay.

PART ONE. List of Persons Entitled to Vote at BOTH Municipal Elections and Elections to the Legislative Assembly.

Polling Sub-Division No.3.

Comprising the eighth, ninth, and tenth Concessions and the eleventh Concession from and including lot sixteen to the North Boundary; and North Boundary lots from fourteen to Twenty-one inclusive. and lots Fourteen to Nineteen inclusive, on South Boundary.

No. on ROLL	NAME	Sex	LOT	CON OR STREET	P. O. Address	
701	Axt Frederick	J	VS15,16	Zurich	Owner	6
764	Albrecht Adam	J	KS 42, pt	PK Lot B Zurich	Owner	6
716	Buchanan George, M.D.	J	W 1/2 E 1/20, KSE	10, Zurich	Owner	6
216	Broderick William	J	S pt 7	8	Owner	6
217	Broderick George	J	S 1/2 8, pt 7	8 and 7	Owner	6
226	Bender Henry	J	pt 18	9	Owner	6
242	Broderick Robert	J	E pt 11	9	Owner	6
243	Broderick Joseph	J	E pt 11	9	Owner	6
244	Bechtel Noah	J	E pt 12, 12, E pt 11	9 and 8	Owner	6
245	Bechtel Moses	J	E pt 12, 12, E pt 11	9 and 8	Owner	6
256	Bender Herman	J	S pt 19, N 1/2 18, 18	8 and 9	Owner	6
264	Bauer Henry	J	Pts. 25, 26, 27, E 1/2 N 1/2 26, 9, 10	10	Owner	6
272	Broderick John	J	S 1/2 7	10	Tenant	6
275	Bechtel Noah	J	9	10	Owner	see s. d 4
308	Bechler Christian	J	11	10	Tenant	see s. d 4
309	Bechler Menno	J	11	10	F S	see s. d 4
310	Bechler John	J	11	11	Owner	6
321	Bioch Henry	J	17	10, 11	Owner	6
330	Buschlen Christian	J	22, N 1/2 22	10, 11	Farmer's Son	6
331	Buschlen Jacob	J	22, N 1/2 22	S B	Owner	12
644	Brown Jared	J	W 1/2 17, 18	Zurich	Owner	6
700	Baker Louis V	J	K S park 9	Zurich	Owner	6
750	Boecker Louis	J	K S park lot B	Zurich	Owner	6
751	Bossenberry Edward	J	VS 121, 122, 123, 124	Zurich	Owner	6
756	Bradley Thomas	J	KS 66, 67	Zurich	Owner	6
757	Bradley William	J	K S 66, 67	Zurich	Owner	6
210	Clements Thomas	J	N 1/2 3	8	Owner	12
246	Coxworth James	J	12	9	Owner	6
252	Cober Solomon	J	15	9	Owner	6
215	Decher L.w.	J	S pt 7	8	Owner	6
236	Decker John, sr	J	N 1/2 7, S pt 8	9	Owner	6
237	Decker John, jr.	J	N 1/2 7, S pt 8	9	Tenant	6

Polling Sub-Division No.3.

No. on ROLL	NAME	Jur	LOT	CON OR STREET	P. O. Address
297	Dibbern John		N $\frac{1}{2}$ S $\frac{1}{4}$ 28	10	Owner 6
298	Dibbern Henry		N $\frac{1}{2}$ S $\frac{1}{4}$ 28	10	Farmer's son 6
597	Dinsmore John		17	N B	Owner 6
602	Douglass Alexander J		21	N B	Owner 7
703	Demuth Frederick		K S 7, 8	Zurich	Owner 6
7.0	Deichert Nicholas		K S E pt 11, 12	Zurich	Owner 6
738	Dumert Henry		K S 32, 37	Zurich	Owner 6
738	Deichert John		K S 33, 35, 36	Zurich	Owner 6
768	Ernst Christian	J	K S pk lot 11	Zurich	Owner 6
761	Ehnes August		K S W p 11, miller	Zurich	Tenant 6
249	Eisenbach George, sr.		S $\frac{1}{2}$ 14	9	Owner 6
250	Eisenbach George, jr.		S $\frac{1}{2}$ 14	9	Farmer's son 6
733	Faust Henry S		V S 141, 154	Zurich	Owner 6
714	Faust Daniel S		V S 2, K S pt 12	Zurich	Owner 6
229	Foster Nicholas	J	4	9	Owner 6
232	Foster Joseph	J	91, 92, 93	Zurich	Owner 6
240	Foster Samuel		E $\frac{1}{2}$ 5, W $\frac{1}{2}$ 5	8 and 9	Owner 6
255	Foster John		9	9	Owner 6
282	Fanson James	J	N pt 17, S pt 18	9	Owner 6
283	Fischer Christopher		N pt 17	10	Tenant 6
284	Fuss Henry		W $\frac{1}{2}$ 18	10	Tenant 6
275	Fuss Conrad		S $\frac{1}{2}$ 19	10	Farmer's son 6
291	Fossald George		S $\frac{1}{2}$ 19	10	Owner 6
326	Folland Henry		S W cor 24	10, 11	Owner 6
327	Folland John		N $\frac{1}{2}$ 16, 20	10, 11	Farmer's son 6
328	Folland Conrad		N $\frac{1}{2}$ 16, 20	10, 11	Farmer's son 6
336	Fee Walter	J	N $\frac{1}{2}$ 25, 26	10 and 11	Owner 6
337	Fee Edward	J	W $\frac{1}{2}$ 27, pt 28, 27	10 and 11	Owner 6
338	Fee George		W $\frac{1}{2}$ 27, pt 28, 27	10 and 11	Farmer's son 6
339	Fee Walter		W $\frac{1}{2}$ 27, pt 28, 27	10 and 11	Farmer's son 6
753	Foster John		V S 137	Zurich	Owner 6
762	Fenwick Thomas		K S 83.4-5-6, 41, 40	Zurich	Owner 6
211	Grove Samuel	J	4	8	Occupant 6
212	Gill William H.	J	W $\frac{1}{2}$ 5	8	Tenant 6
238	Gingerich Tobias	J	N pt 8, S pt 9	9	Tenant 6
23.	Gingerich Amos	J	N pt 8, S pt 9	9	Tenant 3
260	Geiger Abram	J	23, N $\frac{1}{2}$ 18	9	Owner 6
289	Gies Ernest		pt 18, pt 26	10	Owner 6
292	Gallman John, sr.		E $\frac{1}{2}$ 24, pt 25	10	Owner 6
293	Gallman Jacob		W pt 24	10	Owner 6
294	Gallman John, jr.	J	W $\frac{1}{2}$ S $\frac{1}{2}$ 25	10	Owner 6
295	Gies Henry	J	W $\frac{1}{2}$ S $\frac{1}{2}$ 26, pt 25	10 and 11	Owner 6
313	Gingerich Jacob O	J	E $\frac{1}{2}$ 11	8	Tenant see s. d 4.

Polling Sub-Division No.3.

No. on ROLL	NAME	LOT	CON OR STREET	P. O. Address
699	Grebe Henry	V S 17, 18, 19, 20	Zurich	Owner 6
720	Galater Servetius	B S 4	Zurich	Owner 6
200	Key Andrew	S W pt. 12	8	Owner 6
233	Hahn Ludwig	W 1/2 6	9	Owner 6
241	Hey John	W 1/2 11	9	Owner 6
258	Hohner Jacob	pt 21	9	Tenant 6
639	Harris William	14	S B	Owner 13
725	Hess George	B S 4	Zurich	Owner 6
726	Happel Jacob	B S 5, 6, pk lot 3	Zurich	Owner 6
727	Happel Hartman	K S W pt 13, 14, 15	Zurich	Owner 6
731	Hess Christian	B S 11, pk lot 1	Zurich	Owner 6
737	Haberer Jacob	K S W pt 15	Zurich	Owner 6
740	Hess Frederick	K S, S pt Mill res	Zurich	Owner 6
754	Heideman Rudolph	V S 138	Zurich	Owner 6
767	Holtzman Gabriel	K S pt P K B S	Zurich	Owner 6
257	Hsie Henry	Pt 19, E 1/2 N 1/2 10	9 and 10	Owner 6
332	Johnston Edward, sr.	23	11	Owner 6
333	Johnston Andrew	24	11	Tenant 6
334	Johnston Edward, jr.	24	11	Farmer's son 6
717	Johnston Robert R	E pt 16	Zurich	Owner 6
718	Johnson Thomas	Carding mill res.	Zurich	Owner 6
719	Johnson Major	Carding mill res.	Zurich	Owner 6
736	Klopp William	K S W pt 16	Zurich	Owner 6
223	Koch John	S 1/2 S 1/2 18, pt 17	8	Tenant 6
224	Koch George	S 1/2 S 1/2 18, pt 17	8	Farmer's son 6
270	Krein John	5	10	Owner 12
276	Kaylor Peter	S 1/2 12	10	Owner 6
315	Kaylor Henry sr.	KS 10	Zurich	Owner see s d 4
319	Kaylor Jacob	E 1/2 16	11	Owner 6
640	Kelly Thomas	15, N 1/2 N 1/2 4	S B, 7	Owner 12
641	Kelly Wesley	15	S B	Farmer's son 12
642	Kelly John	15	S B	Farmer's son 12
702	Kaylor Philip	V S 13, 14	Zurich	Owner 6
705	Klippert Henry	V S 8	Zurich	Owner 6
749	Kaercher Daniel	K S pk lot B and C	Zurich	Owner 6
752	Kochems John	V S 127, 132	Zurich	Owner 6
221	Lair Christian	Pt 12	8	Owner 6
222	Leipold Henry	W 1/2 16	8	Owner 6
755	Lipphardt Henry	V S 130, 131, K S 69	Zurich	Owner 6
219	Martin Solomon	W pt 10, N 1/2 9	8	Owner 6
711	Moritz John F	K S pt 13, 14, 73 to 76	Zurich	Owner 6
290	Neuschwanger John	E 1/2 27	10	Owner 6

Polling Sub-Division No.3.

No. on ROLL	NAME	Y	LOT	COR OR STREET	P. O. Address
329	Otto Henry		W 1/2 16	11	Owner 6
340	Oesch Menuo		E pt 28	11	Owner 6
266	Pfaff Henry S		S 1/2 28	9	Owner 6
267	Pfaff John		S 1/2 23	10	Farmer's son 6
601	Percy Thomas	J	20	N B	Owner 7
213	Roester Vincent	J	W 1/2 6	8	Tenant 6
214	Roester Franz		W 1/2 6	8	Farmer's son 6
218	Rossenberger Abram	J	N 1/2 S pt 9	8	Owner 6
265	Rothermel Peter	J	N pt 27	9	Owner 6
269	Roeder Jacob		3 and 4	10	Owner 12
311	Ragier Jacob, sr.		W 1/2 11, 10	8 and 10	Owner see s d 4
312	Ragier Jacob, jr.		W 1/2 11, 10	8 and 10	Farmer's son "
329	Rummel Herman		W 1/2 21	11	Owner 6
834	Rummel Frederick		W 1/2 21	11	Farmer's son 6
645	Roeder Philip		19	S B	Owner 12
646	Reynold William	J	E 1/2 17	S B	Owner see s d 4
712	Roedding Justice		V S 3, park 1	Zurich	Owner 6
713	Roedding John		K S E pt 14	Zurich	Owner 6
765	Randall Henry		E S 61, 62	Zurich	Owner 6
766	Schnellman Antoine		K S 87, 88	Zurich	Tenant 6
288	Schwalm William F		N 1/2 23, pt 21	9 and 10	Owner 6
230	Schafer Frederick	J	E 1/2 6	9	Owner 12
231	Schafer Daniel	J	E 1/2 5	9	Owner 12
234	Smith Adam		S 1/2 7	9	Owner 6
235	Smith Wenuel		S 1/2 7	9	Tenant 6
254	Schroede Christian		S pt 17	9	Owner 6
277	Schluchter Jacob G		13	10	Owner 6
278	Schluchter David		13	10	Farmer's son 6
279	Schwalm William		14	10	Owner 6
286	Sippel Henry		S 1/2 22	10	Owner 9
287	Sippel Daniel		S 1/2 22	10	Farmer's son 6
312	Schantz Christian		E 1/2 11	8	Owner see s d 4
322	Sorens Isaac	J	18	11	Owner 6
335	Smith Joseph	J	E pt 25	11	Owner 6
599	Schumacher Charles		N E cor 20	N B	Owner 7
69	Sippel Philip		S E cor 23	10	Owner 6
704	Schnell Henry		K S 9	Zurich	Owner 6
723	Schuetzler John F		S pt 17	10	Owner 6
735	Steinbach Daniel	J	K S 25, 28, 31, 38	Zurich	Owner 6
709	Thiel Louis		V S 4	Zurich	Owner 6
228	Thaler Henry	J	3	9	Owner 12
253	Trimmer John J	J	16	9	Owner 6
271	Trimmer Justice		6	10	Owner 12
697	Vitner Jacob	J	S E cor 22	10	Owner 6

Polling Sub-Division No.3.

No. on ROLL.	NAME	Sex	LOT	CON OR STREET	P. O. Address
227	Waltz Jacob		S $\frac{1}{2}$ S $\frac{1}{2}$ 19	8	Owner 6
247	Witmer Christian		13	9	Owner 6
248	Witmer George	J	13	9	Owner 6
268	Willert Henry		N $\frac{1}{2}$ 28	9	Owner 6
273	Wideman Henry	J	8 N $\frac{1}{2}$ 7	10	Farmer's son 6
274	Wideman Elias	J	8 N $\frac{1}{2}$ 7	10	Owner 6
281	Wagner Conrad R		15	10	Owner 6
296	Walper William	J	W $\frac{1}{2}$ N $\frac{1}{2}$ 25	10	Tenant see s d 4
318	Walper George	J	S $\frac{1}{2}$ 16	10	Owner 6
323	Wurm Henry, jr.		S $\frac{1}{2}$ 19	11	Owner 6
324	Wurm Mathias		N $\frac{1}{2}$ 19, pt 19	10,11	Owner 6
325	Wurm Martin		N $\frac{1}{2}$ 19, part 19	10,11	Farmer's son 6
643	Wildfang Daniel	J	16—S $\frac{1}{2}$ 3—N $\frac{1}{2}$ 9	SB,8,4	Owner 12
42	Wilson William		KS70.71	Zurich	Owner See s d 1
98	Wagner Conrad	J	19, NE cor 20	N B	Owner 7
708	Wagner Conrad F	J	V S 5, 6	Zurich	Owner 6
715	Weil Hermon	J	V S 1	Zurich	Owner 6
721	Walper Simon	J	B S 1, 2	Zurich	Owner 6
722	Wohlinc Henry		K S 17,18	Zurich	Tenant 6
728	Weil Peter		KS 20 to 30 inclus.	Zurich	Owner 6
729	Weber Caspar		B S 7, 8, 9	Zurich	Owner 6
730	Weseloh Henry		BS 10, P K lot 1	Zurich	Owner 6
746	Walper Conrad		K S 72	Zurich	Owner 6
748	Wurm Henry		K S S pt B and C	Zurich	Owner 6
758	Zeller Michael		K S 77,78	Zurich	Owner 6
259	Zettle Joseph		22	9	Owner 6
261	Zeller Daniel, sr		24	9	Owner 6
262	Zeller Jacob	J	24	9	Tenant 6
263	Zeller Daniel, jr.		24	9	Farmer's son 6
706	Zimmerman Henry		E pt 21	10	Tenant 6
707	Zimmerman August		V S 7	Zurich	Owner 6
744	Zent William	J	V S 107,108	Zurich	Owner 6
745	Zeller Jacob	J	V S 109,110	Zurich	Owner 6

PART TWO.—List of Persons entitled to Vote at Municipal Elections only

763	Brenner Jacob		K S 63	Zurich	Owner 6
	Hill August		V S 105	Zurich	Owner 6
741	Schnell John		V S 101,102,103	Zurich	Owner 6
742	Schnell Henry		V S 101,102,103	Zurich	Owner 6
600	Weimer Joseph		N E cor 20	N B	Owner 7

PART THREE.—List of Persons Entitled to Vote at Elections to the Legislative Assembly only.

NONE.

P

C

N

3

3

3

3

3

3

3

4

6

7

8

9

10

11

12

13

14

15

16

17

18

19

20

21

22

23

24

25

26

27

28

29

30

VOTERS' LIST--1879.

Municipality of the Township of Hay.

PART ONE. List of Persons Entitled to Vote at BOTH Municipal Elections and Elections to the Legislative Assembly.

Polling Sub-Division No.4.

Comprising Lots three to Fifteen inclusive, on the 11th concession; and concessions twelve and thirteen, and lots on North Boundary from twenty-two to twenty-five inclusive; and lots on South Boundary, from twenty to twenty-five inclusive.

No. on ROLL	NAME	E	LOT	CON OR STREET	P. O. Address	
				11	Owner	12
304	Sare Henry	J	6	10 and 11	Owner	6
308	Bechler Christian		11, 9	10 and 11	Tenant	6
309	Bechler Menno		11, 9	10 and 11,	Farmer's son	6
310	Bechler John		11, 9	12 and 13	Owner	11
341	Bean Isaac	J	3 and N $\frac{1}{2}$ 3	12 and 13	Tenant	11
342	Bean Abraham		3 and N $\frac{1}{2}$ 3	13	Owner	11
382	Becker John W	J	9	13	Owner	6
389	Bonnet Christian	J	22	13	Tenant	6
400	Bonnet Andrew		22	N B	Tenant	7
609	Bell James		pt 24	N B	Owner	7
713	Bender Peter		pt 24	N B	Owner	7
617	Brenneman Daniel		24	N B	Owner	11
662	Ball William		1	S B	Owner	11
				13	Owner	6
396	Colosky John, sr.		20	13	Farmer's son	6
397	Colosky John, jr.		20	S B	Owner	11
666	Cook Reinhard		Mill Reserve	S B		11
			N $\frac{1}{2}$ 24	S B		
675	Cook John		S W cor Mill Res.	S B	Owner	11
				12 and 13	Owner	6
388	Dirstein Henry V	J	N pt 15, E pt 14	13	Owner	7
405	Dietz Henry	J	26	S B	Owner	11
670	Doer Jacob		3			
				11	Owner	12
302	Engeland Adam		N pt 5	11	Owner	12
303	Ellenbaum Samuel G J		S E pt 6	12	Owner	11
348	Eckstein John		7	12	Farmer's son	11
349	Eckstein Louis		7	12	Owner	11
350	Eckstein Henry		8	N B	Owner	7
612	Erwin William		part 24	N B	Owner	7
614	Edighoffer Adam		part 24	N B	Owner	7
				11	Owner	6
305	Faust Henry O	J	7	11	Farmer's son	6
306	Faust Adam O		7	1a	Owner	See s d 3
326	Freid Henry		20		Owner	11
673	Freid Noah		28, S $\frac{1}{2}$ 24, pt Freid blk S $\frac{1}{2}$ B			

VOTERS LIST 1879

Municipality of ...

...
 ...
 ...

...
 ...
 ...

No.	Name	Age	Profession	Residence
1
2
3
4
5
6
7
8
9
10
11
12
13
14
15
16
17
18
19
20
21
22
23
24
25
26
27
28
29
30
31
32
33
34
35
36
37
38
39
40
41
42
43
44
45
46
47
48
49
50

Polling Sub-Division No.4.

No. on ROLL	NAME	Jur.	LOT	CON OR STREET	P. O. Address
313	Gingerich Jacob O	J	E $\frac{1}{2}$ 11, N $\frac{1}{2}$ 12, 11	8, 10, 11	Tenant 6
364	Geiger John B		17, N pt 11	12	Owner 6
369	Geiger Daniel B	J	21, N pt 23	12	Owner 6
270	Geiger Owen		21, N pt 23	12	Farmer's son 6
373	Geiger Peter	J	S $\frac{1}{2}$ 25	12	Owner 6
380	Graybiel John		N $\frac{1}{2}$ S $\frac{1}{2}$ 3	13	Owner 11
384	Gottschalk Louis		NE cor 11	13	Owner 6
401	Geiger Moses	J	23	SB	Owner 6
651	Grill Christian		23	SB	Owner 11
667	Gable Samuel		pt lot 23	SB	Owner 11
679	Gibson William		pk lot C D	SB	Owner 11
381	Heidrich Frederick		E $\frac{1}{2}$ E $\frac{1}{2}$ 5	13	Owner 11
616	Hess George		pt 24	NB	Owner 7
618	Hunter Joan	J	NB	25	Owner 7
619	Hunter James		NB	25	Farmer's son 7
655	Hamlin Thomas W	J	N $\frac{1}{2}$ S $\frac{1}{2}$ 24	S B	Owner 11
661	Holbein Charles		23, 24, 4—E $\frac{1}{2}$ 6	SB, 13	Owner 11
300	Hartman John		E $\frac{1}{2}$ 10, 4, Spt 6	8 and 11	Owner 12
301	Hartmat. Joseph		E $\frac{1}{2}$ 10, 4, Spt 5	8 and 11	Farmer's son 12
603	Hostettler David	J	22	NB	Owner 7
648	Hauch Philip		20	SB	Owner 11
	Hartleib James		23, 24	SB	Tenant 11
406	Johnston William	J	28	13	Owner 7
315	Kaylor Henry, sr.		12	11	Owner 6
			KS10	Zurich	Owner 6
417	Kaylor Henry, jr.		N $\frac{1}{2}$ 14, S $\frac{1}{2}$ 15	11	Owner 6
365	Kaercher Jacob	J	18, S pt 11	12	Owner 6
366	Kaercher Aaron		18, S pt 11	12	Farmer's son 6
377	Kropf Christian	J	27	12	Owner 7
378	Kreh William	J	pts 27 and 28	12	Tenant 7
658	Kleinstiver Wm.		15, 16, 17, 18	SB	Owner 11
668	Kleinstiver Abel		18, 19, 20, F S	SB	Owner 11
307	Livergood Daniel	J	8	11	Owner 6
360	Lehman Abram	J	14	12	Owner 6
610	Leslie John		pt 24	N B	Owner 7
362	Mellick Justice	J	16	12	Owner 6
363	Mellick John		16	12	Owner 6
375	Maldrew John	J	26	12	Owner 7
376	Maldrew William	J	26	12	Owner 7
392	Merner Gottlieb	J	17, 18, W $\frac{1}{2}$ 6	13	Owner 7
393	Merner William		17, 18, W $\frac{1}{2}$ 6	13	Farmer's son 6
669	Mitchell John		F S 25, 26, 27, 28	S B	Owner 11

Polling Sub-Division No.4.

No. on ROLL	NAME		LOT	CON OR STREET	P. O. Address	
361	McKie William	J	S pt 15	12	Owner	6
653	McCallum Duncan		2, 20	S B	Tenant	11
374	Nicholson Michael		N $\frac{1}{2}$ 25	12	Owner	6
402	Nicholson Godfrey	J	24	13	Owner	6
403	Nicholson Robert	J	25	13	Owner	6
389	Ortwein Henry	J	15	13	Owner	6
390	Ortwein Solomon		15	13	Farmer's son	6
391	Overholt Stawts	J	16	13	Owner	6
394	Oswald Christ'n, sr.		S $\frac{1}{2}$ 19	13	Owner	6
395	Oswald Christ'n, jr.	J	S $\frac{1}{2}$ 19	13	Tenant	6
405	Oesch John	J	27	13	Owner	7
665	Oechsl- Jacob		S $\frac{1}{2}$ S $\frac{1}{2}$ 3	13	Owner	11
674	Orth Henry	J	1, 2, S pt 24	S B	Owner	11
682	Pfaff Conrad		25	S B	Owner	11
311	Ragier Jacob, sr.		10, 10, W $\frac{1}{2}$ 11	10, 11, 8	Owner	6
312	Ragier Jacob, jr.		10, 10, W $\frac{1}{2}$ 11	10, 11, 8	Owner	6
355	Restemayer Ernst	J	11	12	Owner	6
356	Restemayer E. H.		11	12	Farmer's son	6
386	Ruby Jacob	J	13	13	Owner	6
408	Rusk William		pt 24	N B	Owner	7
646	Reynold William	J	S E cor 20, E $\frac{1}{2}$ 17	S B	Owner	12
676	Ritter Albert		E S 21	S B	Owner	11
280	Schwalm Henry		S $\frac{1}{2}$ 14	11	Farmer's son	6
299	Saxe John		3	11	Owner	12
314	Schantz Christian		11, N $\frac{1}{2}$ 12, E $\frac{1}{2}$ 11	8, 10, 11	Owner	6
343	Schoellig John	J	S $\frac{1}{2}$ 4	12	Owner	11
344	Schroeder Fred'k	J	N $\frac{1}{2}$ 4, N $\frac{1}{2}$ 4	12 & 13	Owner	11
367	Surrerus Daniel	J	19, pt 13	12	Owner	6
368	Surrerus Menno		19, pt 13	12	Farmer's son	6
372	Surrerus Benjamin	J	24	12	Owner	6
379	Schwartzentrueber	CJ	N pt 28	12	Tenant	7
604	Styles Benjamin	J	23	N B	Owner	7
611	Smillie James		pt 24	N B	Tenant	7
616	Smith Adam		pt 24	N B	Owner	7
647	Schopp Nicholas		pt 20	S B	Owner	12
649	Snider William	J	21	S B	Owner	12
650	Snell William	J	22	S B	Owner	11
657	Stanbus Conrad		pt 23	S B	Owner	11
664	Steaher Jacob		pt Freid block	S B	Owner	11
345	Voelker Henry		5	12	Owner	11
346	Voelker John	J	5	12	Owner	11
660	Voelker William		22, 25	S B	Owner	11

No
KO

31
34
34
35
35
35
35
35
37
38
38
39
67
67

31
38

Pa

60

65

67

67

68

68

60

66

P

Polling Sub-Division No.4.

No. on ROLL.	NAME	Int	LOT	CON OR STREET	P. O. Address
318	Walper George	J	N $\frac{1}{2}$ 15, S $\frac{1}{2}$ 16	10 and 11	Tenant 6
347	Weber Jacob, sr.	J	6	12	Owner 11
348	Weber Jacob, jr.		6	12	Farmer's son 11
352	Walper Louis, sr.	J	9, 10	12	Owner 11
353	Walper Louis, jr.		9, 10	12	Farmer's son 11
354	Walper Casper		9, 10	12	Farmer's son 11
357	Walper Christian		12, S pt 13	12	Farmer's son 11
358	Walper Henry	J	12, S pt 13	12	Owner 11
359	Wing Willham	J	N pt 13	12	Owner 6
371	Wilson Charles	J	22, S pt 23	12	Owner 6
383	Walper John		S $\frac{1}{2}$ 10	13	Owner 11
387	Wamboldt Abram		E pt 14	13	Tenant 6
398	Wing George K.	J	21	13	Tenant 6
671	Williams John		F S 4, 5	S B	Tenant 11
677	Wideman Peter		F S 22	S B	Owner 11
316	Zimmerman Christ'n		13	11	Owner 6
385	Zimmer John		12	13	Owner 6

PART TWO.—List of Persons entitled to Vote at Municipal Elections only

605	Agnew William		N E cor 24	N B	Owner 7
653	Diller Joseph		5	S B	Owner 11
672	Cossman Frederick		16, 17	S B	Owner 11
678	Gingerich Andrew		F S 32	S B	Tenant 11
680	Grigg David		pt 24	S B	Owner 11
681	Hartlieb Jacob		pt 24	S B	Owner 11
606	Quigley Hugh		pt 24	N B	Owner 7
663	Ream Philip		S $\frac{1}{2}$ R K lot A	S B	Owner 11

PART THREE.—List of Persons Entitled to Vote at Elections to the Legislative Assembly only.

NONE.

THE HISTORY OF THE

1	1	1
2	2	2
3	3	3
4	4	4
5	5	5
6	6	6
7	7	7
8	8	8
9	9	9
10	10	10
11	11	11
12	12	12
13	13	13
14	14	14
15	15	15
16	16	16
17	17	17
18	18	18
19	19	19
20	20	20
21	21	21
22	22	22
23	23	23
24	24	24
25	25	25
26	26	26
27	27	27
28	28	28
29	29	29
30	30	30
31	31	31
32	32	32
33	33	33
34	34	34
35	35	35
36	36	36
37	37	37
38	38	38
39	39	39
40	40	40
41	41	41
42	42	42
43	43	43
44	44	44
45	45	45
46	46	46
47	47	47
48	48	48
49	49	49
50	50	50
51	51	51
52	52	52
53	53	53
54	54	54
55	55	55
56	56	56
57	57	57
58	58	58
59	59	59
60	60	60
61	61	61
62	62	62
63	63	63
64	64	64
65	65	65
66	66	66
67	67	67
68	68	68
69	69	69
70	70	70
71	71	71
72	72	72
73	73	73
74	74	74
75	75	75
76	76	76
77	77	77
78	78	78
79	79	79
80	80	80
81	81	81
82	82	82
83	83	83
84	84	84
85	85	85
86	86	86
87	87	87
88	88	88
89	89	89
90	90	90
91	91	91
92	92	92
93	93	93
94	94	94
95	95	95
96	96	96
97	97	97
98	98	98
99	99	99
100	100	100

P
C
R
50
53
62
56
40
41
43
44
46
46
47
48
49
51
53
53
56
57
62
41
49
54
55
49
49
50

VOTERS' LIST--1879.

Municipality of the Township of Hay.

PART ONE. --List of Persons Entitled to Vote at BOTH Municipal Elections and Elections to the Legislative Assembly.

Polling Sub-Division No.5.

Comprising the fourteenth, Fifteenth, Sixteenth, Seventeenth, Lake Road East and Lake Road West concessions, and Boundary Lots from twenty-six to thirty-six inclusive.

No. on ROLL	NAME		LOT	CON OR STREET	P. O. Address
506	Agnew Archy		E $\frac{1}{2}$ E $\frac{1}{2}$ 10	L R E Owner	9
535	Appleman Justice	J	27	L R E Tenant	10
620	Allen Robert	J	26	N B Owner	7
564	Boller Henry		13, 14	L R E & W Owner	9
408	Berg Joakim		N $\frac{1}{4}$ 3	14 Tenant	11
418	Bender Michael		10	14 Owner	11
430	Brown Robert	J	W pt 17	14 Owner	6
431	Browning Thomas	J	S $\frac{1}{4}$ 18	14 Tenant	6
449	Bender Henry		S $\frac{1}{4}$ 3	15 Owner	11
465	Beaver Peter, sr.		E pt 16	15 Owner	6
466	Beaver Peter, jr.		E pt 16	15 Farmer's son	6
470	Brown Thomas J.		E pt 17	15 Owner	6
476	Betchen John		pt 20	15 Tenant	9
483	Billing Conrad		N $\frac{1}{4}$ N $\frac{1}{4}$ 25	15 Tenant	8
493	Brisson John		N pt 4	L R E Tenant	8
512	Bender John D.		Centre pt N $\frac{1}{4}$ 11	L R E Owner	9
550	Bushe Joseph	J	N $\frac{1}{4}$ 3	L R W Owner	8
551	Badour Simon	J	N $\frac{1}{4}$ 4	L R W Owner	8
559	Bowman Emanuel		pts 7, 8	L R W Owner	9
560	Broderick Wm.	J	S pt 8	L R W Owner	9
571	Bailey Richard B	J	24	L R W Owner	10
626	Busche Maxime	J	N $\frac{1}{4}$ 30	N B Tenant	8
690	Burmeister John		E $\frac{1}{2}$ 30	S B Owner	11
411	Guntz Jacob		5	14 Owner	11
496	Corovoe Oliver		pt 6	L R E Owner	8
549	Contine Archie		S $\frac{1}{4}$ 2	L R W Owner	8
553	Contine Peter		N $\frac{1}{4}$ 5	L R W Owner	8
495	Dinomy Alexander		pts of 5 and 6	L R E Owner	8
497	Dawson Joseph		N $\frac{1}{4}$ 7	L R E Owner	8
499	Ducharme David		E pt S $\frac{1}{4}$ 8	L R E Owner	8
500	Ducharme Martin		N $\frac{1}{4}$ S $\frac{1}{4}$ 8	L R E Owner	8

VOTING LIST 1879

Town of
Division of

Number	Name	Residence	Occupation
1			
2			
3			
4			
5			
6			
7			
8			
9			
10			
11			
12			
13			
14			
15			
16			
17			
18			
19			
20			
21			
22			
23			
24			
25			
26			
27			
28			
29			
30			
31			
32			
33			
34			
35			
36			
37			
38			
39			
40			
41			
42			
43			
44			
45			
46			
47			
48			
49			
50			
51			
52			
53			
54			
55			
56			
57			
58			
59			
60			
61			
62			
63			
64			
65			
66			
67			
68			
69			
70			
71			
72			
73			
74			
75			
76			
77			
78			
79			
80			
81			
82			
83			
84			
85			
86			
87			
88			
89			
90			
91			
92			
93			
94			
95			
96			
97			
98			
99			
100			

No.
 50
 50
 54
 55
 55
 55
 55
 62
 62

 42
 44
 45
 46

 41
 42
 42
 43
 51
 54

 5
 41
 43
 43
 43
 45
 47
 47
 47
 48
 48
 48
 51
 51
 55
 61
 58
 58
 58
 58
 61

 51
 4

Polling Sub-Division No.5.

No. on ROLL	NAME		LOT	CON OR STREET		P. O. Address
501	Dinomy Louis	J	S $\frac{1}{2}$ 8, pt 9	LRE	Owner	8
502	Dinomy Joseph		S $\frac{1}{2}$ 8, pt 9	LRE	Tenant	8
543	Ducharne Elia		N $\frac{1}{2}$ 1, S $\frac{1}{2}$ 9	LRW	Owner	8
552	Dinomey George		S $\frac{1}{2}$ 4	LRW	Owner	8
554	Dinomey Norbed		S $\frac{1}{2}$ 6, S $\frac{1}{2}$ 3, N $\frac{1}{2}$ 10	LRW	Owner	8
555	Dinomey Redgus		S $\frac{1}{2}$ 6, S $\frac{1}{2}$ 3, N $\frac{1}{2}$ 10	LRW	Tenant	8
556	Dinomey George		S $\frac{1}{2}$ 6, S $\frac{1}{2}$ 3, N $\frac{1}{2}$ 10	LRW	Tenant	8
558	Ducharme James		E $\frac{1}{2}$ 7, 8	LRW	Owner	9
621	Dinsmore John	J	E $\frac{1}{2}$ 27	NB	Tenant	7
625	Durand Peter		Pt 29	NB	Owner	8
425	Eichler Christian		N $\frac{1}{2}$ 14	14	Owner	6
440	Eicher Henry		Wpt 21, 22	14	Owner	6
451	Einwachter Henry		N $\frac{1}{2}$ 4	16	Owner	11
461	Edighoffer George		N $\frac{1}{2}$ 12	15	Owner	
417	Geiger George		9	14	Owner	11
424	Gasho John		N $\frac{1}{2}$ 13, S $\frac{1}{2}$ 14	14	Owner	11
429	Gasho Andrew		16	14	Owner	11
432	Geiger David B	J	N $\frac{1}{2}$ 18	14	Owner	6
510	Gravell Charles		Ept N $\frac{1}{2}$ 11	LRE	Owner	8
547	Genereau Hyacinthe		Pt 2	LRW	Owner	8
510	Hartman Henry		30	LRE	Tenant	11
419	Hang John		Wpt 11	14	Tenant	11
433	Hardy Edward		S $\frac{1}{2}$ 19	14	Owner	6
434	Hardy Solomon		N $\frac{1}{2}$ 19	14	Owner	6
438	Howald Bartholomeus		E $\frac{1}{2}$ E $\frac{1}{2}$ 21	14	Owner	6
455	Henhoefler Eli		x	15	Owner	6
474	Hamacher John E		Ept N $\frac{1}{2}$ 20	15	Tenant	6
475	Hamacher Cyrus		Cor pt 20	15	Tenant	9
477	Hildebrand John		W $\frac{1}{2}$ 21	15	Tenant	9
478	Hartman Simon		E pt 21, pt 22	15	Owner	9
481	Hieronimus Adam		N $\frac{1}{2}$ S $\frac{1}{2}$ 23	15	Tenant	9
482	Howald John		pts 23 24	14, 15	Owner	9
484	Hess Andrew		S $\frac{1}{2}$ 26	15	Owner	8
515	Heyrock Henry, sr.		12, N $\frac{1}{2}$ 13, 12, S $\frac{1}{2}$ 11	LRE & W	Owner	9
516	Heyrock Henry, jr		12, N $\frac{1}{2}$ 13, 12, S $\frac{1}{2}$ 11	LRE & W	Farmer's son	9
522	Heimbecher Frederick		SW cor 15	LRE	Owner	9
654	Himmler Rev John		Wpt 35	SB	Owner	11
530	Handford Caleb		W $\frac{1}{2}$ 22	LRE	Owner	9
531	Hendrick Samuel	J	23	LRE	Owner	10
532	Hartman John	J	24	LRE	Owner	10
624	Howard John	J	E $\frac{1}{2}$ 29	NB	Owner	8
505	Jacobs Joseph		W $\frac{1}{2}$ E $\frac{1}{2}$ 10	LRE	Tenant	9
498	Johnston Alex.	J	S $\frac{1}{2}$ 7	LRE	Owner	8

RECORDS OF THE

No.	RO
52
52
62
83
44
44
41
45
46
47
68
69
42
46
56
41
41
44
45
45
45
47
50
54
55
62
69
56
56
56
44
48
56
44
48
48
48
48
48
5

No.
RO
52
52
62
83

44
44
41
45
46
47
68
69

42
46
56

41
41
44
45
45
45
47
50
54
55

62
69

56
56
56

44
48
56

44
48
48
48
48
48
5

Polling Sub-Division No.5.

No. on ROLL	NAME		LOT	CON OR STREET	P. O. Address
525	Jennison Robert	J	S $\frac{1}{2}$ 19, S $\frac{1}{2}$ 19	LRE&W	Owner 9
526	Jennison William		S $\frac{1}{2}$ 19, S $\frac{1}{2}$ 19	LRE&W	Farmer's son 9
622	Johnston Thomas	J	W $\frac{1}{2}$ 27	NB	Owner 7
832	Johnson William	J	28	NB	Tenant 8
444	Kalbfleisch John C		W $\frac{1}{2}$ 25, S pt 24	14 and 15	Owner 6
443	Kalbfleisch Henry	J	N $\frac{1}{2}$ 23, Ept 11	15 and 16	Owner 6
414	Kleinfield John		N $\frac{1}{2}$ 5	14	Tenant 11
459	Krieger John		Ept 11	15	Owner 11
467	Kaercher Michael		15	15	Owner 6
479	Kirsch John		N $\frac{1}{2}$ S $\frac{1}{2}$ 22	15	Tenant 9
686	Kellerman George		E $\frac{1}{2}$ 28	SB	Owner 11
691	Kehl Charles		E $\frac{1}{2}$ W $\frac{1}{2}$ 30	SB	Owner 11
420	Lentz Joseph		S $\frac{1}{2}$ 12	14	Owner 11
469	Lindfield Jacob		W pt 17	15	Owner 6
561	Laporte Joseph		N pt 9	LRW	Owner 9
413	Miller Christopher		W $\frac{1}{2}$ S $\frac{1}{2}$ 6	14	Owner 11
4.5	Miller Conrad		Pt 7, S $\frac{1}{2}$ 8	14	Owner 11
4:6	Moore Robert	J	E $\frac{1}{2}$ 20	14	Owner 6
452	Miller John		5	15	Tenant 11
453	Miller Christian W		6	15	Owner 11
456	Miller Robert		S $\frac{1}{2}$ S $\frac{1}{2}$ 9	15	Tenant 11
473	Miller Adam		N $\frac{1}{2}$ S $\frac{1}{2}$ 20	15	Tenant 6
503	Mosse Nelson		S $\frac{1}{2}$ 9	L R E	Owner 8
544	Mosseau Alexander		N $\frac{1}{2}$ S $\frac{1}{2}$ 11	LRW	Owner 8
557	Mosse Peter		N $\frac{1}{2}$ 7	LRW	Owner 8
623	McDonald John	J	Pt 29	N B	Owner 8
696	McDonald William	J	36	SB	Owner 10
562	Nicoll Alexander		13 Spt 10	LRW	Tenant 9
563	Nicoll David		13, Spt 10	LRW	Tenant 9
568	Nicoll John		20	LRW	Owner 9
447	Oesch Jacob		N $\frac{1}{2}$ 27	14	Tenant 6
486	Oesch Joseph		N $\frac{1}{2}$ 27	15	Tenant 8
567	O'Brien Roswell	J	18	LRE	Owner 9
421	Phile Henry		E pt 11, N $\frac{1}{2}$ 12	14	Owner 11
488	Pfaff Henry		5	16	Owner 11
489	Pfaff George		5	16	Farmer's son 11
490	Pollock James	J	3	LRE	Owner 8
491	Pollock William		3	LRE	Farmer's son 8
492	Pollock Samuel		3	LRE	Farmer's son 8
549	Pistor Peter		30	LRE	Owner 10

... ..

... ..

... ..

4
4
4
4
4
4
4
4
4
4
4
4
4
4
4
4
5
5
5
5
5
5
5
5
5
5
5
5
5
5
5
5
5
5
5
5
5
5
6
6
6
6
4
4
4
4
4
4
5
5
5
5
5
5

Polling Sub-Division No.5.

No. on ROLL	NAME	Int	LOT	CON OR STREET	P. O. Address	
546	Papineau John		part of 2	LRW	Owner	8
548	Papineau Joseph		part 2	LRW	Owner	8
574	Pollock John	J	29,30,31	LRW	Owner	10
409	Quandt Herman		S $\frac{1}{4}$ 4	14	Owner	11
410	Restermayer Louis		N $\frac{1}{4}$ 4	14	Tenant	11
422	Ruby David		S $\frac{1}{4}$ 13	14	Owner	11
423	Ruby Daniel		S $\frac{1}{4}$ 13	14	Farmer's son	11
446	Ramseyer Joseph		25	14	Owner	6
521	Regan Francis	J	15 and NW pt 15	LRE&W	Owner	9
426	Schluchter Jacob		15	14	Owner	6
427	Schluchter John		15	14	Tenant	6
428	Schluchter Simson		15	14	Farmer's son	6
441	Schilby Henry		S $\frac{1}{4}$ 23	14	Owner	6
442	Steinbach Henry		24	14	Owner	6
448	Schnell John H		28	14	Owner	6
454	Schoemaker John		S pt 7	15	Owner	11
457	Schilbe Christian		S $\frac{1}{4}$ N $\frac{1}{4}$ 9	15	Tenant	11
462	Schatz Jacob, sr.		13	15	Owner	11
463	Schatz Jacob, jr.		13	15	Farmer's son	11
468	Schoch Christian		W pt 16	15	Owner	6
480	Shirrot Benjam		S $\frac{1}{4}$ N $\frac{1}{2}$ 2	15	Tenant	9
485	Schmid Andrew		N $\frac{1}{4}$ 26	15	Owner	8
487	Stelck John H	J	28	15	Owner	8
511	Statl Charles		pt 11	LRE	Owner	9
513	Spencer David		S $\frac{1}{4}$ 11, N $\frac{1}{4}$ 11	LRE&W	Owner	9
523	Surrarus David	J	W $\frac{1}{4}$ 16	LRE	Owner	9
527	Sellars Alexander	J	21	LRE	Owner	9
528	Sellars Thomas		21	LRE	Farmer's son	9
529	Sellars Daniel		21	LRE	Farmer's son	9
534	Schada John		26	LRE	Owner	10
573	Sippel Adam		25,26	LRW	Owner	10
575	Stanlake Richard		32	LRW	Owner	10
687	Schroeder August		W $\frac{1}{4}$ 28	SB	Owner	11
692	Schroeder Jacob		S $\frac{1}{4}$ 31	SB	Owner	11
694	Thompson Smithson		E pt 34	SB	Owner	10
693	Thomson Mathew	J	W pt 33	SB	Owner	10
435	Thiel George		W $\frac{1}{4}$ 20	14	Owner	6
440	Thile George H		S $\frac{1}{4}$ 12	15	Tenant	11
471	Trimner Wiegand		18	15	Owner	6
472	Trimner John		18	15	Farmer's son	6
519	Treffry Robert		Ept S $\frac{1}{4}$ 13	LRE	Occupant	9
520	Treffry Samuel	J	Wpt N $\frac{1}{4}$ 14	LRE	Owner	9
536	Turnbull George	J	Part 28	LRE	Owner	10
537	Turnbull Thomas	J	NE cor 28, 29	LRE	Owner	10
538	Turnbull Robert	J	27,28	LRW	Owner	10

1850
1851
1852
1853
1854
1855
1856
1857
1858
1859
1860
1861
1862
1863
1864
1865
1866
1867
1868
1869
1870
1871
1872
1873
1874
1875
1876
1877
1878
1879
1880
1881
1882
1883
1884
1885
1886
1887
1888
1889
1890
1891
1892
1893
1894
1895
1896
1897
1898
1899
1900

1850
1851
1852
1853
1854
1855
1856
1857
1858
1859
1860
1861
1862
1863
1864
1865
1866
1867
1868
1869
1870
1871
1872
1873
1874
1875
1876
1877
1878
1879
1880
1881
1882
1883
1884
1885
1886
1887
1888
1889
1890
1891
1892
1893
1894
1895
1896
1897
1898
1899
1900

5
5
5
=

F

p
j

h
y
p
p
s

ot
co

Polling Sub-Division No.5.

No. on ROLL	NAME	Jur.	LOT	CON OR STREET	P. O. Address
540	Turnbull William	J	31	LRE	Owner 10
541	Taylor John J	J	32	LRE	Owner 10
569	Taylor James		21,22	LRW	Owner 10
570	Taylor Robert	J	21,22	LRW	Owner 10
416	Vidner John		N $\frac{1}{2}$ 8	14	Owner 11
437	Voss Volrath		E pt 16	14	Owner 6
407	Walper August		S $\frac{1}{2}$ 3	14	Tenant 11
412	Wagner Justice		Spt 7	14	Owner 11
450	Wiegand Lorens		N $\frac{1}{2}$ 3, S $\frac{1}{2}$ 4	15	Owner 11
504	Woolley Peter		Parts of 10,19, 20	LRE	Owner 8
507	Wisner Levi		Ept N $\frac{1}{2}$ 11	LRE	Owner 9
533	Woods Henry D	J	25	LRE	Owner 10
545	Woods Doctor		S $\frac{1}{2}$ S $\frac{1}{2}$ 11	LRW	Owner Bayfield
565	Wilson William	J	16,17,17	LRW&E	Owner 9
566	Wilson William H		16,17,17	LRW&E	Farmer's son 9
683	Willert Christopher	J	Ept 26	SB	Owner 11
684	Weinberger Fredk.		E $\frac{1}{2}$ 27, W $\frac{1}{2}$ 26	SB	Owner 11
685	Willert Henry		W $\frac{1}{2}$ 27	SB	Owner 11
689	Willert John		Wpt 29	SB	Owner 11

PART TWO.—List of Persons entitled to Vote at Municipal Elections only

508	Gravell Peter		Ept N $\frac{1}{2}$ 11	LRE	Owner 9
509	Gravell Louis		Ept N $\frac{1}{2}$ 11	LRE	Owner 9
572	Townley William		pt 25	LRW	Tenant 10

PART THREE.—List of Persons Entitled to Vote at Elections to the Legislative Assembly only.

NONE.

I hereby certify that the number of persons qualified to serve on Juries, in the Municipality of the Township of Hay, in accordance with the Juror's Act of 1879, is three hundred and fifty-two.

SAMUEL FOSTER, TOWNSHIP CLERK.

I, SAMUEL FOSTER, Clerk of the Municipality of Hay, in the County of Huron, do hereby certify that parts One and Three, of the within list, constitute a correct list for the year 1879, of all persons appearing by the last revised Assessment Roll of the said Municipality, to be entitled to vote at elections for members of the Legislative Assembly, and that parts One and Two constitute a correct list for said year of all persons appearing by the said Roll to be entitled to vote at Municipal Elections in said Municipality.

And I hereby call upon all electors to examine the said list, and if any omissions or other errors are perceived therein to take immediate proceedings to have the said errors corrected according to law.

Dated this 31st day of July, 1879.

SAMUEL FOSTER,
TOWNSHIP CLERK, Zurich P. O.

1 F
2 F
3 F
4 F

VOTERS' LIST--1879.

Municipality of the Township of Hay.

SCHEDULE OF POST OFFICES.

-
- | | | |
|----------------|------------------|--------------------|
| 1. Hay | 5. Hill's Green. | 9. Johnson's Mills |
| 2. Rodgerville | 6. Zurich | 10. Brewster. |
| 3. Hensall | 7. Blake | 11. Dashwood. |
| 4. Kippen | 8. Drysdale | 12. Sarepta |
| | 13. Exeter. | |

