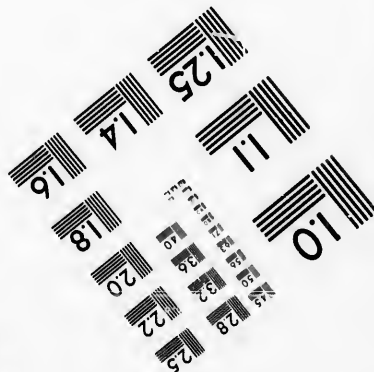
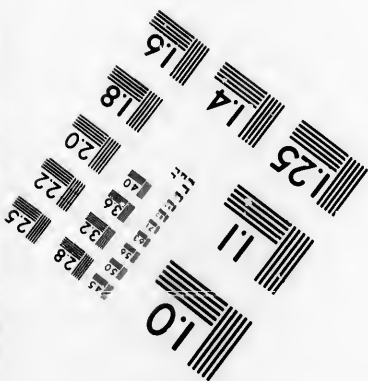
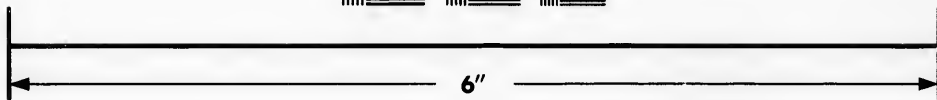
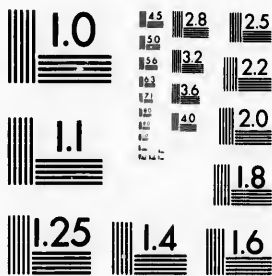

**IMAGE EVALUATION  
TEST TARGET (MT-3)**



**Photographic  
Sciences  
Corporation**

23 WEST MAIN STREET  
WEBSTER, N.Y. 14580  
(716) 872-4503

**CIHM  
Microfiche  
Series  
(Monographs)**

**ICMH  
Collection de  
microfiches  
(monographies)**



Canadian Institute for Historical Microreproductions / Institut canadien de microreproductions historiques

**© 1992**

Technical and Bibliographic Notes / Notes techniques et bibliographiques

The Institute has attempted to obtain the best original copy available for filming. Features of this copy which may be bibliographically unique, which may alter any of the images in the reproduction, or which may significantly change the usual method of filming, are checked below.

L'Institut a microfilmé le meilleur exemplaire qu'il lui a été possible de se procurer. Les détails de cet exemplaire qui sont peut-être uniques du point de vue bibliographique, qui peuvent modifier une image reproduite, ou qui peuvent exiger une modification dans la méthode normale de filmage sont indiqués ci-dessous.

- Coloured covers/  
Couverture de couleur
- Covers damaged/  
Couverture endommagée
- Covers restored and/or laminated/  
Couverture restaurée et/ou pelliculée
- Cover title missing/  
Le titre de couverture manque
- Coloured maps/  
Cartes géographiques en couleur
- Coloured ink (i.e. other than blue or black)/  
Encre de couleur (i.e. autre que bleue ou noire)
- Coloured plates and/or illustrations/  
Planches et/ou illustrations en couleur
- Bound with other material/  
Relié avec d'autres documents
- Tight binding may cause shadows or distortion along interior margin/  
La reliure serrée peut causer de l'ombre ou de la distorsion le long de la marge intérieure
- Blank leaves added during restoration may appear within the text. Whenever possible, these have been omitted from filming/  
Il se peut que certaines pages blanches ajoutées lors d'une restauration apparaissent dans le texte, mais, lorsque cela était possible, ces pages n'ont pas été filmées.

- Coloured pages/  
Pages de couleur
  - Pages damaged/  
Pages endommagées
  - Pages restored and/or laminated/  
Pages restaurées et/ou pelliculées
  - Pages discoloured, stained or foxed/  
Pages décolorées, tachetées ou piquées
  - Pages detached/  
Pages détachées
  - Showthrough/  
Transparence
  - Quality of print varies/  
Qualité inégale de l'impression
  - Continuous pagination/  
Pagination continue
  - Includes index(es)/  
Comprend un (des) index
- Title on header taken from:/  
Le titre de l'en-tête provient:
- Title page of issue/  
Page de titre de la livraison
  - Caption of issue/  
Titre de départ de la livraison
  - Masthead/  
Générique (périodiques) de la livraison

Additional comments: / **Copy has manuscript annotations.**  
Commentaires supplémentaires:

This item is filmed at the reduction ratio checked below/  
Ce document est filmé au taux de réduction indiqué ci-dessous.

10X	12X	14X	16X	18X	20X	22X	24X	26X	28X	30X	32X
<input type="checkbox"/>	<input type="checkbox"/>	<input type="checkbox"/>	<input type="checkbox"/>	<input type="checkbox"/>	<input type="checkbox"/>	<input checked="" type="checkbox"/>	<input type="checkbox"/>	<input type="checkbox"/>	<input type="checkbox"/>	<input type="checkbox"/>	<input type="checkbox"/>

The copy filmed here has been reproduced thanks to the generosity of:

D.B. Weldon Library,  
Regional History Room,  
University of Western Ontario.

The images appearing here are the best quality possible considering the condition and legibility of the original copy and in keeping with the filming contract specifications.

Original copies in printed paper covers are filmed beginning with the front cover and ending on the last page with a printed or illustrated impression, or the back cover when appropriate. All other original copies are filmed beginning on the first page with a printed or illustrated impression, and ending on the last page with a printed or illustrated impression.

The last recorded frame on each microfiche shall contain the symbol  $\rightarrow$  (meaning "CONTINUED"), or the symbol  $\nabla$  (meaning "END"), whichever applies.

Maps, plates, charts, etc., may be filmed at different reduction ratios. Those too large to be entirely included in one exposure are filmed beginning in the upper left hand corner, left to right and top to bottom, as many frames as required. The following diagrams illustrate the method:

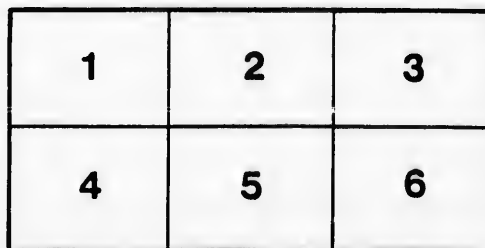
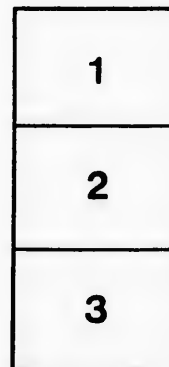
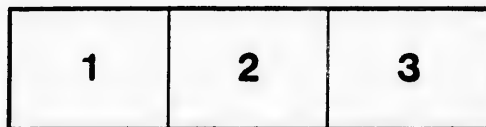

L'exemplaire filmé fut reproduit grâce à la générosité de:

D.B. Weldon Library,  
Regional History Room,  
University of Western Ontario.

Les images suivantes ont été reproduites avec le plus grand soin, compte tenu de la condition et de la netteté de l'exemplaire filmé, et en conformité avec les conditions du contrat de filmage.

Les exemplaires originaux dont la couverture en papier est imprimée sont filmés en commençant par le premier plat et en terminant soit par la dernière page qui comporte une empreinte d'impression ou d'illustration, soit par le second plat, selon le cas. Tous les autres exemplaires originaux sont filmés en commençant par la première page qui comporte une empreinte d'impression ou d'illustration et en terminant par la dernière page qui comporte une telle empreinte.

Un des symboles suivants apparaîtra sur la dernière image de chaque microfiche, selon le cas: le symbole  $\rightarrow$  signifie "A SUIVRE", le symbole  $\nabla$  signifie "FIN".

Les cartes, planches, tableaux, etc., peuvent être filmés à des taux de réduction différents. Lorsque le document est trop grand pour être reproduit en un seul cliché, il est filmé à partir de l'angle supérieur gauche, de gauche à droite, et de haut en bas, en prenant le nombre d'images nécessaire. Les diagrammes suivants illustrent la méthode.

qu'il  
cet  
t de vue  
ge  
ation  
ués



*M<sup>r</sup> John Morrison  
Wallaceburgh C.W.*

Canada Company's Office.

*Frederick Street, Toronto, 6 June 1854.*

**SIR,**

We reply to your letter of the 28<sup>th</sup> March last, Lot 702 in the 4<sup>th</sup> Concession of Sombra is vacant, the price is 20/- per acre in Cash. If Leased for ten years, the rent will be £6 — per annum, and the right of purchase secured to the Lessee, any time during the continuance of the Lease, upon payment of £125 — subject to a discount for anticipated payment of two per cent. for every year not entered upon of the term of ten years; and we require three years' rent in advance, amounting to £18 —, which sum frees the Lessee from further payment till the fourth year, in accordance with the memorandum on the other side of this letter, to which we direct your attention.

It is to be understood, that should circumstances induce us to change our views before opening the Sale or Lease in our Books, we do not bind ourselves to the above price or terms, or to dispose of the land at all. And you will also please to bear in mind that it is our established rule never to reserve lands, under any circumstances, for any applicant.

I am, Sir, your obedient servant,

*J. S. Middle*  
J. S. Middle

## MEMORANDUM.

The CANADA COMPANY offer their LANDS by way of LEASE for TEN YEARS, with a right of PURCHASE; or FOR SALE, CASH DOWN.

The Rents payable 1st February each year, are about the Interest, at Six per cent., upon the Cash Price of the Land. When Leased, *Three Years' Rent* must be paid in *advance*; but these payments *free* the Settler from *further Rents*, until the Fourth year of his Term of Lease.

The Settler has secured to him the *right* of converting his *Lease* into a *Freehold*, and of course *stopping* payment of *further Rents*, before the expiration of his Lease, upon paying the purchase money specified therein.

The Lessee has thus *guaranteed* to him the *entire benefit* of his *improvements* and *increased value* of the Land he occupies, should he wish to purchase before the expiration of his Lease. But he may, if he pleases, refuse to call for the Freehold; the *option* being *completely* with the *Settler*.

A Discount after the rate of Two per cent., will be allowed for anticipated payment of the Purchase Money, for every year of Lease, not entered upon at the time of the purchase, or conversion into a Freehold.

## SETTLERS' SAVINGS' BANK ACCOUNT.

In order to afford every assistance to industrious and provident Settlers, the CANADA COMPANY will receive any sum, no matter how small the amount may be, for which their Lessee Settlers may not have immediate want, ON DEPOSIT, allowing Interest at the rate of Six per cent. per annum, for the same; but it is clearly understood, that the full amount, with Interest accrued, shall at all times be at the disposal of the Settler, without notice, after deducting any arrears and the current year's rent. For this purpose the Company have opened an Account, which is termed, "SETTLERS' PROVIDENT, OR SAVINGS' BANK ACCOUNT,"—thus affording to the prudent Settler every facility for accumulating sufficient money to purchase the Freehold of the Land which he *Leases*, whenever he chooses to do so, within the term of *Ten Years*; but should bad Harvests, or any other unforeseen misfortune visit him, he has always the amount deposited, with Interest accrued, at his disposal to meet them. The advantages of this Account are confined to the Company's actual Lessee Settlers, during the continuance of their Leases, and within the limit of Pre-emption of Purchase Money.

LEASE;

o Land.  
Rents,

ment of

occupies,  
ehold;

ery year

ny sum,  
POSIT,  
unt, with  
e current  
NT, OR  
money to  
irs; but  
accrued,  
, during

