LAST EDITION

London Advertiser

LAST EDITION

46TH YEAR. NO. 20037 THE ADVERTISER, LONDON, ONTARIO, THURSDAY, JULY 21, 1910 —TEN PAGES. PRICE TWO CENTS.

WOULD HAVE BEEN NO STRIKE HAD MEN SEEN SCHEDULE GIVEN OUT BY SUPT. BOWKER

Committee of the Strikers Made Statement to The Advertiser Today---Men Find Fault With the Conditions as They Existed on Grand Trunk Railway---Company Is Criticized as Is Also the Railway Commission.

At the strikers' headquarters at Cullis Hall, on Wellington street, this afternoon, the press committee authorized The Advertiser to state that if the schedule of wages as given by The Advertiser last night had been presented to them before they went out the strike would not have been called.

"We never heard of the schedule which the G. T. R. state went into effect on the morning of July 18," said the committeemen. "If we had, I am confident that the strike would not have been called, and all differences would have been adjusted. The Grand Trunk officials claim that the schedule is an increase of 18 per cent over the old rates. This is not true in many cases. Take, for instance, the London, Port Huron and Stratford run. It has been increased from $90 a month to $100. The crews who run on trains No. 24 and 25 and 46 and 17 have received $100 instead of $90, as formerly. This is only an increase of 10 per cent."

Find Fault With Conditions.

"However, we want to emphasize," said the committeemen. "That it is not so much the money considerations that we find fault with, but conditions. Under the old schedule the conductors on the International Limited and Eastern Flyer drew $110 a month. Two crews did the work. The C. P. R. on a run exactly similar have three crews, and pay them $135 a month each. The Grand Trunk men have had too much mileage. Men were expected to cover distances that were out of all proportion. Take, for instance, the Owen Sound run. The conductor would leave London at 10:26 in the morning and go to Stratford, and get back at 1:33 in the afternoon. He would leave again at 4:55, getting into Owen Sound at 10:30 if on time. He would come back again next morning. He would have the tickets to make up for four separate trains. This would take him at least three hours. He would also have to spend every third Sunday in Owen Sound.

Say Its Disgraceful.

"We think that the action of the railway commission in allowing inexperienced men to take out trains is disgraceful. It took most of the old men four or five days of hard work and often a week to get up on the rules. Men are being sent out now after only a short study. The lives of hundreds of passengers are in danger in consequence. We contend that car checkers, freight agents, and others, who have not passed in the rules, are absolutely unqualified to take out trains. It is also a very serious situation to have men from the bridge and building department, like Mr. Mitchell, Mr. Schwartz and Mr. Grills, conductors on trains. These men when doing their duties as inspectors of the line are very busy men, and no one is looking after their work now. We think the railway commission is greatly to blame for allowing trains to go out manned in such a manner."

MOVE TO UNSEAT MR. GRAYDON NEXT MEETING OF COUNCIL

Attempt Will Be Made to Dispense With His Services at the End of the Year—An Outside Engineer Is To Be Appointed.

From rumors current at the city hall today it is evident that City Engineer Graydon's trouble, from a municipal standpoint, are not concluded.

It is claimed that his appointment is to be made to continued only to the end of the year, and that a permanent chief engineer is to be appointed.

The Advertiser was informed that a majority of the council have pledged themselves to see, probably at the next meeting, that Mr. Graydon is to be retained only until the end of the year.

Already lines are out for a big man who will be placed at the head of affairs.

According to what The Advertiser was told, Engineer Wright will not be made city engineer. Instead an outsider is to be brought in. The matter has been kept a profound secret, but the move leaked out today. It is said that the aldermen who have practically signed a round-robin to carry out the plan as outlined, will be able to muster a two-thirds' majority in the council, so that any action that has been taken can be repealed.

CAR SHOPS MEN TAKING BIG JOBS

It Is Alleged That Several Have Accepted Positions of the G. T. R. Strikers.

ROWDYISM IS REPORTED

Train Crews Abused in Several Instances—Roundhouse Employees Are Back at Work.

Practically all the employees of the shops at the G. T. R. roundhouse in the East End, who were laid off yesterday on account of the trainmen's strike, resumed work this morning, and as work is gradually increasing as more trains move, it is expected that there will be no further lay-off.

The entire carshops is still idle, about 450 men, who have no interest in the strike, being thrown out of employment through no fault of their own.

These men are the real sufferers through the fight, as the strikers receive quite a sum in the strike allowance from the union, while the shop workers gain nothing even if the employees win, and they get nothing from any union.

Their salaries are all comparatively small, compared with those of the striking employees, and they can least afford to be thrown out of work indefinitely. This fact has induced many of them to take the places of the strikers as baggagemen, brakemen and conductors.

Some Lawlessness.

While no violence has been attempted, several trainmen have been abused and made the butt of all sorts of criticism as they pass through on their trains. Several instances of this are said to have been reported to the company.

Now that practically all the choice runs have been taken by the strikebreakers, it is expected that the company will find greater difficulty in filling the vacancies on the freight trains.

Only a couple of freights have been run on the entire system since Monday night. One was staried out from Belleville for Montreal yesterday, and the other was taken from Montreal to Island Pond, in Vermont, and just across the Canadian border.

Both trains were made up of perishable freight.

T. AND L. COUNCIL BEHIND STRIKERS

Resolution Read at a Meeting of the Men Today.

At a meeting of the Grand Trunk men held in Cullis' Hall this morning, a resolution was read from the London Trades and Labor Council, assuring the men of the sympathy and support of that organization in the present trouble.

WINNIPEG MAN FINED TRESPASSED ON G. T. R.

Harry Stanland Mulcted $7 by Police Magistrate Love.

Harry Stanland, who claims Winnipeg, as his home, and stated that he was employed on the hydro-electric line near St. Marys, was fined $4 and $3 costs by Magistrate Love at the police court this morning for trespassing in the Grand Trunk yards last night.

Stanland was arrested by Special G. T. R. Constable Doherty, when he was found in a G. T. R. coach near Talbot street. It was stated that he had got into a row with a crossing watchman early in the evening.

"You ought to know better than to trespass on the G. T. R., particularly with a strike on," said the court. "Any person found trespassing will be dealt with as severely as possible."

COMPANY MUST MOVE THE BONDED SHIPMENTS

Large Qurntities All Along the Line of the G. T. R.

The question of moving bonded freight is one of the serious questions the Grand Trunk will have to face at once. All along the line there are large quantities of bonded goods being delayed in transit as a result of the tie-up.

"This goods must be moved at once," said an official today. "According to the provisions of the Washington treaty it must not be delayed. It is just as important as the mails, and an international question will result if steps are not taken at once to move it. The Government has power if necessary to call out soldiers and see that the goods are moved."

A local official went to Port Huron this morning to see if some steps could not be taken to have the bonded goods removed.

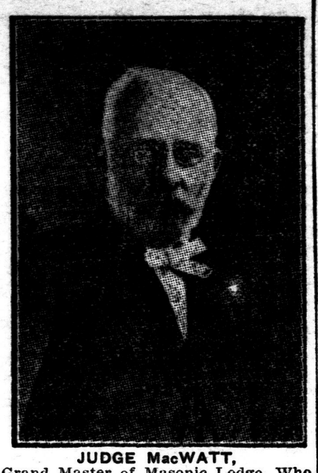

JUDGE MacWATT,
Grand Master of Masonic Lodge, Who Yesterday Denounced Banquetting in Lodge Rooms.

ENGINEERS TO REMAIN NEUTRAL

Those at St. Thomas Decide Not to Interfere in Strike.

SITUATION IN THE EAST

Company Reports All Passengers and Some Freights Moving on New England Lines.

St. Thomas, July 21.—The several divisions of the engineers in St. Thomas have decided, at a meeting called by order of Grand President Stone, of the Brotherhood of Locomotive Engineers, not to interfere in the situation on the Grand Trunk, and have unanimously agreed to remain neutral.

The shops here are manned by enough men only to meet repair requirements, the others having been laid off yesterday. Freight through Canada is being diverted to the M. C. R. and Pere Marquette lines here, and as a result the business of the American trunk lines has been materially increased.

The Wabash officials, headed by Superintendent Ferritor, of Decatur division, who were unsuccessful in urging the men on the Canada division to resume work on a conditional promise of having their claims investigated later, have left for Toronto and Montreal.

Boston, July 21.—With the passenger service restored on practically every line in New England, the officials of the Grand Trunk and Central Vermont Railroads today turned their attention to the moving of freight trains and the relieving of the congestion which the tie-up has caused.

One freight train of twenty cars loaded with beef is on its way to Portland, Me., and other trains are being made up at various points ready to start as soon as the crews can be gotten together. The railroad officials declare that with strikebreakers and the men who remained with them, they will have little difficulty in manning such trains as they desire to start out today. No one will run freight trains on the customary schedule, but several through trains, it is expected, will be started before the day is over.

At Portland.

The condition in Portland was as serious as at any point on the Grand Trunk system. Portland and its neighforing suburbs depend upon the Grand Trunk road to haul their beef up from Chicago and the west and the stopping of the freight trains threatened a beef famine.

Because of the strike, the German steamship Rheingraf sailed from Mystic wharf today with only a portion of the cargo which was booked.

Reports of desertion on the part of some of the imported strikebreakers are being received from several points.

The railroad officials claim, however, that they have more applicants for positions than they can care for.

St. Kitts Resourceful.

St. Catharines, July 21.—The St. Catharines Cold Storage Company are perhaps the only shippers in Canada who are getting off freight by Grand Trunk. They have a unique plan. They load up a G. T. R. freight car with fruit on the G. T. R. siding at their warehouse, and then push the car by hand to Niagara Central Junction, where the M. C. R. takes charge. The Cold Storage Company have been doing this since the strike started, and have got off lots of cars.

Mob Egged a Train.

Ottawa, July 21.—Locally the strike situation today is practically unchanged. Passenger trains on the Ottawa division are running as usual, but practically no freight will be moved until the end of the week.

In addition to the incident at Coteau Junction last night, when Conductor Charles A. Mills, of Ottawa, in charge of the Montreal to Ottawa train, was assaulted by an unknown man, who threw sand and pepper into his eyes, a minor attempt at violence is also reported from Glen Robertson, when the G. T. R. passenger train was passing through last night. Rotten eggs were thrown at the conductor and train, and several passengers suffered in consequence. Divisional Superintendent Donaldson, of Ottawa, complains that the Ontario provincial and municipal authorities are lax in giving adequate protection to the company's property.

The Ottawa Board of Trade this morning addressed telegrams to various boards of trade throughout Canada, urging them to take steps to back up the proposal made by the Minister of Labor for arbitration of the G. T. R. strike.

No Disorder at Durand.

Owosso, Mich., July 21.—Durand people feel that local option prohibition is saving them a lot of trouble during the strike. That railroad town was quiet today. Since Monday night but two freight cars have been sent out from Durand, a car of coal going to

(Continued on Page Nine.)

EXPRESS HIT A BAD RAIL WRECKED ENTERING TORONTO

Muskoka Flyer Ditched, But Nobody Seriously Hurt—Company Say Switch Was Tampered With, But Little Evidence to Prove It.

[Special to The Advertiser.]

Toronto, July 21.—The Muskoka express, on the Grand Trunk Railway, No. 48, due in Toronto at 11 p.m., but running about 2 hours and 15 minutes behind time, ran into a bad rail at the Dundas street bridge, opposite the chicle factory at 1:10 this morning. The engine left the rails and plunged into the embankment but remained upright. The baggage coach was also derailed but did not upset. Engineer Delaney, of Allandale, had one leg slightly scarred, but the fireman escaped injury.

The train was crowded, but luckily none of the passengers were hurt. A special street car brought them down town. The train was made up of four Pullmans, one parlor car one first-class car, one second-class car, mail car and baggage car.

Grand Trunk officials were inclined to think the switch had been tampered with, but there was little evidence to bear this out. The accident is remarkable for the fact that no person was seriously hurt. Passengers in the rear coach did not know anything had happened until told to get out.

LONDON'S RAILWAY FACILITIES PROVE SALVATION OF SHIPPERS

Many Lines Entering the City Enable the Businessmen to Make Shipments Despite the Fact That the Grand Trunk Railway Is Tied Up.

The fact that London has so many competing lines of railways is proving of immense advantage to local manufacturers and businessmen in the present trouble on the Grand Trunk. As far as can be learned no local firms will find it necessary to close down. Many of the larger firms are sending out very large shipments of goods on the C. P. R., the Michigan Central and Pere Marquette.

"We would be in bad shape indeed if we did not have so many other lines of railroads out of London," said Mr. J. H. K. Pope, of the McClary firm, to The Advertiser. "As it is we are using other lines, and there has been no stoppage whatever in our car shipments for our branch houses. It is only on exclusive points on the Grand Trunk in this district that we are tied up. Around Montreal the G. T. R. are moving large quantities of freight. We will not have to close any departments on account of the strike."

Using Other Lines.

E. Leonard & Sons, who are large shippers via the Grand Trunk, stated that they were sending a good deal of freight out over other lines. "We will not be seriously affected because of the strike," said a member of the firm.

Local wholesale houses who supply the merchants throughout Western Ontario are more seriously affected. In many instances their trade is at a standstill. Places which have only the one line of railway have to get supplies as best they can. This inconvenience the firms are assured is only temporary, as the railway expect to move freight in the course of a couple of days at the outside.

Some of the travellers for wholesale houses who were out on the road and ran into places on the Grand Trunk only, have had amusing experiences. One man had to drive 60 miles in buggies before he could get a C. P. R train to bring him home. Others have had to drive long distances also.

The Shedden Company.

The Shedden Company are doing the best they can to keep their men employed. Only bonded goods, however, are being delivered. One half of the men are employed each day. This scheme will be followed as long as the strike lasts, and not freight enough is moving to keep all employed all the time.

"We are doing the very best we can for the men," said Mr. Gray, of the Shedden Company, today.

THIEF HID HORSE IN THE WOODS AND WAITED FOR DARKNESS

Dr. Routledge's Animal Was Only Located Through Action of a Farmer's Horse, Which Kept the London Equine Company at Rear of Farm.

Constable Robert Logan, of the G. T. R., and Veterinary Surgeon Tamblin, of this city, went to Poplar Hill last evening and brought back the horse, owned by Dr. Routledge, Lambeth, which was stolen from a Grand Trunk car on a siding on Monday night, and which was located by The Advertiser yesterday.

Mr. Logan states that the thief evidently placed the horse in the field to hide it in day time, intending to ride it away by night. It was tied to a tree, and the man had gone into a nearby field and secured a large bundle of wheat, which the animal was eating when found.

The place in which it was found was the rear part of a long 100-acre farm. The place is a quiet grove, with plenty of second-growth timber, which completely hid the horse.

How It Was Found.

Mr. A. E. McKay, who owns the farm, would not likely have gone to that part of his premises on Tuesday morning were it not for the fact that his driver could not be located in its usual place, and he began a search for it. It appears that the farmer's horse was attracted to the rear of the field by the stolen animal, and the two equines were enjoying each other's company when the farmer arrived on the scene.

The police have taken possession of the saddle and bridle, which they believe were stolen in London.

Jumped From a Car.

The horse was taken from the car at Adelaide street, after the train to which the car was attached had been shunted up the yards by a locomotive.

How it was gotten out of the conveyance without injury is a mystery, as there is no platform in that part of the yards, and there were no planks around by which it could be let onto the ground.

It is thought the animal was forced to jump out of the car door, about three feet to the ground.

W. B. JOSEPH SPENCER WAS ELECTED D. D. G. M.

Well Known St. Thomas Mason Receives High Honor at Belleville.

Wor. Bro. Joseph Spencer, of St. Thomas, one of the best known and most popular Masons in Ontario, was last night elected district deputy grand master of London district, No. 3, by the Masons in convention in Belleville. The election was by acclamation.

THE WEATHER

Tomorrow—Fair.

Toronto, July 21—8 a.m.

Moderate to fresh southwesterly winds; mostly fair and warm today and on Friday; a few local thunderstorms.

TEMPERATURES.

Stations.	Max.	Min.	Weather.
Victoria	84	54	Fair
Calgary	84	56	Cloudy
Winnipeg	88	58	Clear
Port Arthur	86	56	Cloudy
Parry Sound	80	60	Cloudy
Toronto	80	60	Fair
Ottawa	80	60	Rain
Montreal	78	64	Fair
Quebec	80	58	Cloudy
Father Point	64	50	Fair

WEATHER NOTES.

The Atlantic disturbance has proved quite important, and has caused heavy rain and strong winds in Nova Scotia.

A shallow barometric depression now covers Ontario and the Great Lakes.

There has been no change in the weather conditions in the Western Provinces.

Thunder showers have occurred in parts of Ontario.

WEDNESDAY'S WEATHER.

Minimum and maximum temperatures: London, 49—84; Atlin, 36—60; Victoria, 52—84; Edmonton, 50—82; Vancouver, 53—85; Battleford, 48—82; Calgary, 44—84; Qu'Appelle, 50—80; Winipeg, 60—88; Port Arthur, 52—88; Southampton, 54—80; Toronto, 52—80; Ottawa, 54—80; Montreal, 58—78; Quebec, 54—86; St. John, 54—68; Halifax, 56—62.

TODAY'S PROBS.

Lake Superior—Moderate westerly and northwesterly winds; fair and warm; some local thunderstorms.

BAND AND ORATION AT DOG'S FUNERAL

And a Handsome Slab Marks the Resting Place of Terrier Tay.

[Special to The Advertiser.]

Kingston, July 21.—The death of "Tay," a twelve-year-old foxterrier, at the summer home of Chas. Lewis, Waterlawn, N. Y., at Bartlett's Point, among the Thousand Islands, was the occasion of a remarkable funeral. A band of twelve pieces from Clayton played funeral dirges and an orator related the canine's history. A handsome marble slab marks the resting place of the dog.

WON SILVER TROPHY

Chorazin Lodge Has Been Notified of Its Success.

The officers of Chorazin Lodge, No. 190, of the Independent Order of Oddfellows, whose lodge rooms are in the east end hall, have been notified that Chorazin won the silver trophy offered by District Deputy Grand Master S. Kaiser, of Strathroy, for competition among the lodges of London and district.

The east enders initiated eighteen new members during the past year, thus winning the trophy. Any lodge winning the trophy for three years gains permanent possession of it.

MR. KING SUGGESTS ARBITRATION COMPANY AND MEN MAY AGREE

Minister of Labor Communicates With Mr. Hays and the Strike Leaders and Points Out the Gravity of the Present Situation.

[Special to The Advertiser.]

Ottawa, July 21.—Dominion Minister of Labor King today took action looking to a settlement of the Grand Trunk conductors' and trainmen's strike. In a communication to Charles M. Hays, president of the Grand Trunk, S. N. Berry, vice-president of the Conductors' Brotherhood, and James Murdock, vice-president of the Trainmen's Brotherhood, he suggests a reference of the dispute to a mutually acceptable "board of arbitration," both sides to agree to accept its proposal, men to return to work in the meantime, and the Dominion Government to bear all the expenses of arbitration. In a further statement, the minister says if either side decline, it will be assuming a grave responsibility. It is believed the offer will be acceptable to both sides.

Mr. King's Proposal.

Following is the text of Mr. King's letter:

Dear Sir:—The situation created by the cessation in large part of operations over the transportation system of the Grand Trunk Railway, consequent upon the present strike of employees in train and yard service, has become such as to render it imperative in the public interest that some means be found to effect a settlement of existing difference and a speedy resumption of work in all branches of the company's service. In the compliance by the parties with the provisions of the Industrial Disputes Investigation Act the requirements of existing legislation as to the investigation of differences prior to a cessation of employment have been fully met. Such further assistance as it may be possible for the Government to render in the adjustment of the present differences would appear to depend on the co-operation and mutual consent of the parties who not less than the Government will doubtless recognize in the present interruption to industry and commerce a moral responsibility, greater, perhaps, than any legal obligation, towards the citizens of the Dominion, none of whom are likely to wholly escape the evil effects of a prolonged railway dispute, and some of whom are likely to suffer heavy financial if not, also, more serious forms of loss.

EVERY PASSENGER TRAIN MOVES G. T. R. MAINTAINS ITS SCHEDULE

Petrolea-Wyoming Line Opened Up—Company Is Making Preparations to Go Ahead With Freight Business—A Statement By Supt. Bowker to The Advertiser.

"Every passenger train in this district went out as usual today," was the statement of Superintendent Bowker to The Advertiser this afternoon. "The last two to resume the regular schedule were the trains running between Petrolea and Wyoming and Port Dalhousie and Port Colborne. We have commenced moving freight on the eastern and western divisions, and it is possible that we may start moving freight here before next week. I do not think we will move any today."

Men Refuse to Come Back.

Asked how the men were taking the ultimatum to either return to work on hand in their clothes, Mr. Bowker said that a very few had handed in their clothes.

"In regard to the statements that we are sending out trains in charge of inexperienced men," said Mr. Bowker, "it is not true. You can say from me that no train went out of London with less than two experienced men on it. Yesterday we took on a large number of new men, probably between 75 and 100."

DISASTROUS FIRE AT HIGHGATE BLOCK DESTROYED, $17,000 LOSS

An Early Morning Blaze Completely Ruins the Dobson Building the Bucket Brigades Being Unable to Cope With the Flames.

Highgate, Ont., July 21.—This place

Hghgate, Ont., July 21.—This place

was visited by the most disastrous fire in its history today when the Dobson Block was completely wiped out, entailing a loss of at least $17,000, partly covered by insurance. The fire, the cause of which is as yet a mystery, started about five o'clock this morning in the cellar of George Dobson's general store and spread so rapidly that Mr. Dobson had to make a hasty exit by an upper floor window, not having sufficient time to dress. The flames quickly spread to the rest of the block, and in a very short time the entire building was a ruin.

The villagers turned out in large numbers and fought the conflagration by means of a bucket brigade, and it was largely through their efforts that the Molsons Bank, a drug store and the postoffice, all close to the fire, were saved.

The Ridgetown fire department was telephoned for, but the fire had burned itself out by the time they arrived on the scene.

Following are the losses so far as known: J. F. Foster, general store, $3,000; E. C. Bury, $600; Jas. Byfield, $5,000; Geo. Dobson, building and stock, $8,000. Besides these several lodges that used the hall on the premises lost to the extent of $300.

A Gun Breach Bursts, Killing Eight

Fort Monroe, Va., July 21.—Eight Artillerymen are known to have been killed and ten are still missing as the result of the blowing out of a gun breach in Battery De Roussey, at Fort Monroe this morning. The known dead: Sergt. Harry Hess, commander; Corporal Bradford, gun pointer; Pte. A. J. Sullivan, Pte. Duffey, Pte. King and Pte. Adkins.

The dead artillerymen were attached to the Sixty-Ninth Regiment.

JOSEPH MURRAY IS CHARGED WITH ASSAULT

Piccadilly Street Man Arraigned in a Local Court.

Joseph Murray, Piccadilly street, appeared before Squire Chittick this morning charged with assaulting a girl of London Township. The offence is alleged to have been committed in the county, and Murray was brought in by Acting High Constable Shaver this morning. He pleaded not guilty, and was bailed out to appear on Tuesday, July 26. His own surety for $100 and that of his father for $200, were accepted.

The information was laid by Mrs. Mathers, of London Township, the mother of the girl that Murray is charged with assaulting.

BROKE VOCAL CHORDS.

Columbus, O., July 21.—"Jimmy" O'Rourke, third baseman of the Columbus American Association nine, who was hit in the head yesterday by a pitched ball by "Vinegar" Bill Essick, of the Kansas City nine, is still speechless at Grant Hospital. O'Rourke dropped like a log when he was hit and the blow paralyzed his vocal chords.

ONLY ONE COUNTY CONSTABLE ENGAGED

Wesley Welch Is Acting for the Grand Trunk Railway.

Only one of the county constables has been engaged by the G. T. R. to act as a special constable during the strike. This is Mr. Wesley Webb. The others have not even been approached, and will not likely be asked to act unless trouble arises.

"The county constables are almost too busy to act anyway," said Acting High Constable Shaver to The Advertiser.

INDUSTRIAL ACCIDENTS

168 Fatal Ones During the Month of June, 247 Quite Serious.

Ottawa, July 21.—Industrial accidents occurring to 415 individual workpeople in Canada during the month of June, 1910, were reported to the department of labor. Of these, 168 were fatal, and 247 resulted in serious injury. In addition, one fatal accident was reported as having taken place prior to the beginning of the month, information not having been received by the department before June, 1910.

Any TRIMMED HAT in Stock

ONE DOLLAR

Saturday July 23

This is our Semi-Annual Clean-Up Sale, and it requires no explanation to the Ladies of London and Vicinity.

Our immense stock of Trimmed Hats will be cleared regardless of original price.

$1 Buys Any Hat in Stock Saturday, July 23rd $1

YOU CAN'T AFFORD TO MISS THIS SALE

THE WRIGHT HAT
208 DUNDAS STREET

YARDMEN AT OTTAWA RETURN TO WORK

Ottawa, July 20.—Practically the only development in connection with the G. T. R. strike here today was the return of yardmen to work. These went out yesterday with the conductors and the trainmen. The reason for their return is that today the shunting engines were at work and the local yards are being cleared of the congested freight. There are 205 railwaymen directly affected by the strike, including those laid off at the repair shops. The Booth lumber mill is still shut down and the 2,000 millmen employed there probably will be idle until the railway strike is ended.

MOB AT THE FALLS ASSAULT RAILWAYMEN

Niagara Falls, July 21. — The first violence of the strike occurred last night, when Night Agent W. Smith, of the Grand Trunk, who had gone over the river to the New York Central depot at Suspension Bridge, N. Y., on the 9 o'clock train, was assaulted by one of the mob, knocked down and badly used. He received a cut on the right eye and another cut on the top of the head. Smith was picked up partly unconscious and sent back to this side. At 11:30 p.m., when the Muskoka express pulled into the depot, a hooting mob of 100 young men, supposed to be sympathizers with the strikers, augmented by a dozen young toughs from the American side of the river, hurled stones and eggs at Superintendent Cunningham, some of them striking the superintendent. When the police were sent for the crowd dispersed. No arrests were made, but it is said that some will yet be made.

Medicine Chest For Vacation

Going on your vacation? Away from the haunts of men? What are you going to do in case you fall sick? Lack of space necessitates your taking one remedy for many ills. Take Duffy's Pure Malt Whiskey with you. It is a whole medicine chest in itself.

Most efficacious remedy known for chills, fever, colds, dysentery, diarrhoea, nausea, sunstroke and all summer ills. It is a wonderful remedy in the prevention and cure of typhoid and all other intestinal diseases. Used in your drinking water, it assists in killing disease germs and purifying the water.

ABSOLUTELY PURE & UNADULTERATED — TRADE MARK

Duffy's Pure Malt Whiskey

strengthens the heart and gives force to the circulation. It is pleasant to the taste and can be retained by the most delicate stomach. It has to its credit fifty years of well doing. This is truly a recommendation in itself. It will help you—will keep you strong and vigorous.

Sold IN SEALED BOTTLES ONLY by druggists, grocers and dealers, or shipped direct for $1 25 per large bottle. The Duffy Malt Whiskey Company, Rochester, N. Y.

FOR SALE BY SCANDRETT BROS., E. B. SMITH, HOCKIN BROS., TECUMSEH HOUSE, CITY HOTEL AND JOHN GARVEY.

VICTORY ALREADY BOTH SIDES SAY

Many Industries Being Affected By the Big Strike

FREIGHT STILL STALLED

The Situation at Toronto, Hamilton, Ottawa, Montreal and Other Points.

Toronto, July 20.—The second day of the strike on the Grand Trunk has been uneventful throughout Ontario. Through passenger trains are running fairly on time. A few locals have been abandoned. No attempt is being made to move freight.

The freight situation in this city is serious. The yards and sidings are congested with cars. The ice companies are suffering and much perishable freight is being ruined. But stories that the city is undergoing a milk famine and soon would suffer for want of meat are unfounded. A full supply of milk was received only half an hour late this morning, and cattle are being shipped in over the lines of the Canadian Pacific Railroad.

The only important train abandoned today was the Cobalt special. The trains that did go out were manned by special men and the terminal superintendent here handled the making up of the trains himself.

There has not been a sign of disorder in this city. The men keep away from the station and freight yards and base their hope on winning the strike on the difficulties they believe the company will encounter when an attempt is made to move freight.

On some branch lines of the Grand Trunk the towns are getting late delivery of mails. At Stratford a shortage of coal is threatened. In some towns factories have been obliged to close down because of inability to secure supplies.

Joined the Strikers.

Port Huron, Mich., July 20. — Two conductors who had continued to make their runs after the strike began joined the strikers today, James McMann, of this city, went to the strikers' headquarters this noon and said: 'Boys, I've decided to join you." William McMurray, also of Port Huron, brought his train into Chicago today and instantly wired to the strikers here that he had quit his job.

Mayor Bell sent letters today to President Hays of the Grand Trunk Railway and Vice-President Murdock of the Brotherhood of Railway Trainmen. He expressed his regret that there had been a cleavage between the two organizations, hoped the matter would be settled soon and promised to do all in his power that might be requested of him in bringing about peace.

John Hodges, master car builder of the G. T. Block I. shops in this city, has received notice from the officials of the railway that the 356 men who were laid off yesterday can go back to work at their regular wages if they act as conductors, brakemen or trainmen during the strike. After the strike is settled they can go back to their former positions. Whether any of the men have accepted the offer is not known.

No trouble was experienced today from the strike. The strikers continue to maintain order. Trains are running almost at schedule time. No attempt has been made yet to run the freight trains.

4,000 Are Out.

Toronto, July 20.—The number of men affected by the Grand Trunk strike was announced officially today, as follows:

Grand Trunk—Conductors, 800; brakemen and baggagemen, 1,600; yardmen, 700; total, 3,100.

Central Vermont—Conductors, 90; brakemen and baggagemen, 180; yardmen 80; total 360.

Wabash—Conductors, 70; brakemen and baggagemen, 140; yardmen, 40; total, 250. Total on strike, 4,000.

Number out of work by shops being closed, 4,500. Total out of work, 8,500.

Wabash Refused.

Toronto, July 20.—Superintendent Ferritor of the Wabash had a conference with Mr. Berry tonight, when he asked the latter to allow the men on the Canadian line of the Wabash to go back to work pending a settlement of the trouble.

Berry refused to do this unless the standard wage was given, but the superintendent pointed out that under the agreement with the G. T. R. his company could not make this move.

The conference will be continued Friday.

St. Thomas Shops Closed.

St. Thomas, July 20.—This morning word was received from Montreal ordering the repair shop closed. This affects about 50 machinists and helpers. The Wabash passenger trains are still running pretty well on time. They are manned by officials, ex-employees and pensioners. No effort is being made to move freight.

Tie on the Track.

Clinton, July 20.—An attempt was made last evening to wreck the G. T. R. northbound London train at Brucefield. A railroad tie was placed across the track, but was discovered and removed just before the train came along.

No Quarter.

Cleveland, July 20.—"There will absolutely be no quarter given in the fight between the Canadian trainmen and the Grand Trunk and Vermont Railways," said President W. G. Lee, of the Brotherhood of Railroad Trainmen, on his return to this city today.

"The Brotherhood of Railroad Trainmen and the Order of Railway Conductors will back the strikers to their last penny.

"The strikers will hold out for the same terms granted by the Baltimore and Ohio, and which every other railroad except the Grand Trunk and the Vermont has accepted.

'At present the strike is being directed by Vice-President Murdock, of the Brotherhood in Canada. However, I am expecting a call any minute and will leave for the scene whenever it comes, and notwithstanding, the railroads are owned and operated by British capital and Canadian laws do not permit anyone from the States to direct a strike in the Dominion, I will take a hand."

Just Jeers.

New London, Conn., July 20.—With the aid of strikebreakers from New York, the Central Vermont Railway was able to send out two trains from this city during the morning. There was no violence here, and when the trains passed through Willimantic the only demonstrations from a crowd at the station was a chorus of jeers.

MISTOOK POISON FOR MEDICINE

Egmondville Man Took Carbolic Acid by Mistake With Fatal Results.

[Special to The Advertiser.]

Seaforth, July 20.—Mr. Wm. Aberhart, a highly respected resident of Egmondville, and father of Charles Aberhart, druggist, of this town, died very suddenly about 2 o'clock Wednesday afternoon from the effects of a dose of carbolic acid taken in mistake for medicine. Deceased had come uptown after dinner, and went to his son's store where he had a bottle of medicine, but instead of taking the medicine he took a dose of carbolic acid.

The moment he noticed the mistake he rushed across to the office of Dr. H. H. Ross, but expired before anything could be done for him.

WARMAN PLAYS BUFFER FOR PRESIDENT HAYS

Montreal, July 21.—Bothered by too many inquiries, deputations, curious persons and newspaper men, the Grand Trunk's president, C. M. Hays, and Vice-President Fitzhugh, have established Cy Warman, the noted author, in a special office to meet and answer any questions and act as official go-between.

Mr. Warman opened shop yesterday morning, and by 10:30 had a line of customers that occupied two benches. Nobody except with special prestige goes near the railroad monarchs in future.

$11 00 Atlantic City and Return.

Via Lehigh Valley Railway, from Suspension Bridge, Friday, Aug. 5; tickets good to return within 15 days, and stop-over at Philadelphia. Particulars at 8 King street east, Toronto. 35m

ELOPING COUPLE LANGUISH IN JAIL

Appear Before Chatham Magistrate on a Charge of Theft.

[Special to The Advertiser.]

Chatham, July 21.—Charged with stealing $30, Joseph Stanley and Mrs. Elizabeth Darton appeared in police court yesterday. They are the runaway couple whom the police of Canada and the United States have been following ever since they left Chatham over a month ago. They were arrested in Cleveland, and afterwards in Windsor, and brought here for trial. The woman, becoming infatuated with Stanley, who was formerly a porter in the C. P. R. Hotel here, left her husband and little baby and eloped.

Even the police court could not dampen their love. During their hearing they sat as close as possible to each other. Mrs. Darton is a rather striking brunette, and Stanley is a good-looking young man. She is the wife of a Palmyra farmer.

Both pleaded not guilty to the charge of stealing the money, and elected to be tried by Magistrate Houston. They will come up Monday. Meanwhile they are lodged in the county jail. Walter Mills, K.C., of Ridgetown, appeared for them.

RADICAL REFORM FOR ENGILSH PENS

Humanitarian Movement Is Outlined by Churchill In Heated Speech.

London, July 21.—In the House of Commons last night Winston Spencer Churchill, the home secretary, outlined intended sweeping reforms in the prison system which are to be inaugurated partly by administrative order and partly by new bills in parliament.

His object, Mr. Churchill explained in an impassioned speech which greatly impressed the House, is to treat criminals with more humanitarian methods, and, as far as possible, to prevent their degradation by prison life.

He wishes to afford longer time for the payment of fines and to prevent imprisonment for their non-payment, and to substitute disciplinary or curative methods, for imprisonment in the cases of youthful and minor offenders.

WOMAN WITNESSED SLAYING OF ENOS

But Detectives Are Nonplussed in Search For the Murderer.

[Special to The Advertser.]

Chatham, July 21.—The mystery surrounding the murder of Jake Enos remains unsolved. No important clues to the whereabouts of the murderer have been discovered. Provincial Detective Miller is here aiding the local police, but nothing in the nature of a solution has been reached. Jackson, a colored man, suspected of knowing more than anyone else about the shooting, is in hiding, and cannot be found. He is thought to be the tall nego who threatened Griffin, the man who was arrested, with a pistol, and told him not to interfere in the fight on Monday night. He was the only member of the crowd who was seen to carry a gun. Jackson is thought by the police to have left the city, but the colored people think that he is in hiding somewhere in the east end.

Saw Enos Fall.

The original theory that Enos was not shot at the place where his body was found, is carried out by the story of Mrs. Beaver, who lives on King street east. Her story is the latest development in the mystery.

The story told this afternoon is to the effect that she saw the murder, or at least saw Enos fall after a shot had been fired. Mrs. Beaver's place is near the C. P. R. tracks on King street east, and she says that on Monday evening she saw four men quarrelling in front of her place. After some loud words one of them drew a gun and a shot was fired. One of the men fell and the others fled. After some time two of the men came back and picked up a prostrate form from the ground and carried it away. It is very likely that this was the body of Enos, and that it was carried to Wellington street, where it was found by the police on Tuesday morning.

The bloody knife found beside the dead man was evidently a blind, because the bullet that pierced his brain must have killed him almost instantly, and he could not have used the knife.

Needham, the man who was so badly slashed with a knife or razor, is recovering. He refuses to tell anything about the murder.

LITTLE GIRLS HELP THE FRESH AIR FUND

A Splendid Site Selected for the Camp at Port.

The Fresh Air Fund being collected by a number of citizens to give fifty poor boys a ten days' outing at the lakeside, now totals nearly $350.

Subscriptions are coming in rapidly, and if sufficient money can be secured to defray the expenses of the trip, many more boys will be taken along to the lakeside.

Mr. Screaton and Capt. Gregory, who will have charge of the boys in camp, visited Port Stanley yesterday and arranged to pitch the tents on the farm of Mr. John Brumpton, east of Orchard Beach. Mr. Brumpton has a magnificent place, ideally situated for such an outing, and is charging the committee nothing for the camp grounds.

Subscriptions of soap and breakfast foods have been received. Mr. F. B. Ware has also donated a quantity of breakfast food.

Six little girls, all residing on Lorne avenue between Ontario and Quebec streets, have gone about securing funds for the outing in a very businesslike manner, and as a result of the garden party held Tuesday evening at the home of one of the sextette, Miss Marjorie Laird, three dollars are now in the treasury.

The girls are Marjorie Laird, Addie Trebilcock, Mary Fotheringham, Mamie Slococh, Agnes McDonald and Kathleen Braithwaite.

Smallman & Ingram, Limited. WEATHER PROBS: SHOWERY. Smallman & Ingram, Limited

Sale of Men's Umbrellas Friday

Never Made to Sell at $1.00

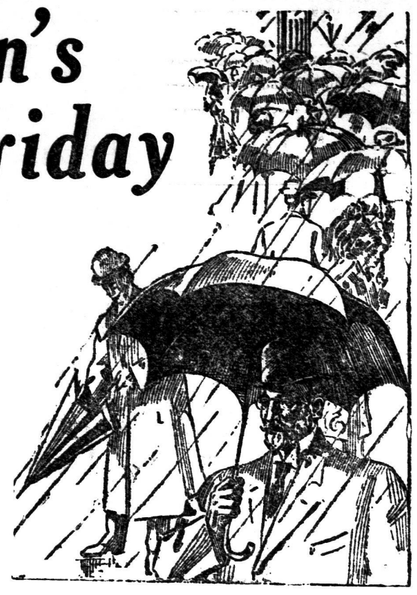

But that is the price we will place ten dozen on sale at tomorrow. Men's Umbrellas with extra fine lusterine tops, very close rolling, paragon frames with bulb runners. A large 25-inch Rain Umbrella, and when it don't rain you'll need them for the sun. The handles are the newest mission wood styles with chased silver mountings, also plain effects. Every Umbrella new, direct from the maker, and first quality goods, made to sell at a much higher price. A little over-stock lot of ten dozen. Have your pick tomorrow for $1.00

Store Closes at 5 o'Clock

EAST SIDE—MAIN ENTRANCE.

Two Days More

Two Great Days, Friday and Saturday

MIDSUMMER LINEN SALE

Those who need Linens should not delay, for better opportunities may never come. Prices now are in favor of the purchaser, in fact, to make these two days the greatest of the season we have added several important items for these two days only. Come with a list of what you want; you will have no trouble in filling your wants at a satisfactory saving. The Linens purchased now will be more appreciated as they are put into use.

Below is a rehearsal of some of the values on sale up till Saturday at 5 o'clock

Table Linen

60-Inch Half Bleached Tabling, our best 35c quality; sale price .....29¢

60-Inch Half Bleached All Linen, in good designs; regular 40c, sale price.....34¢

64-Inch Half Bleached, all linen; our extra heavy 65c Damask, sale price.....53¢

72-Inch, our best grade, in Half Bleached; regular $1.00 quality, sale price.....89¢

PURE LINEN BLEACHED.

5 pieces 62-Inch All Linen Bleached Damask, regular 65c value, sale price.....50¢

2 pieces 72-Inch Bleached, good designs; $1.00 value, sale price .....85¢

Towels

Our Towel values are creating brisk business in this section. See them and you will not ask why. Special at **$1.10, $1.50** and **$2.25** dozen, or each...**10¢, 12½¢, 19¢**

DOILIES, CENTRES, TEA CLOTHS, TRAY CLOTHS.

An almost endless variety of styles at midsummer sale prices. Many of them are odd, and are marked at tempting prices to clear them quickly. They are on our counters for you to pick over.

TEA TOWELLING.

20 and 23-inch, checked and plain. Midsummer Sale price, yard .....7¢

TABLE NAPKINS—Fine quality double Damask, 25-inch size; sold regularly at $4.50. Sale price, **$3.89** dozen. Other special lines at.....**$1.05, $1.69, $2.00** and **$2.48**

An Opportunity for the Home Milliner

Milliners Too Will Profit Here Friday

Flower Sale 29c, Flower Sale 39c Flower Sale 59c

Not a revision, but a revolution, of prices will come into effect tomorrow in order to effect an immediate clearance. All former prices have been ignored in the sorting. They were first graded into three lots, then priced, not at what we thought they would bring or were worth, but at the price that would clear them quickly. You will find in the different lots almost every kind and color, and many a hat will be brightened up to finish out the season with a pretty bunch of flowers, at **29¢, 39¢** or **59¢**, a mere fraction of the original prices. Tomorrow and Saturday for your choice.

MAIN FLOOR—OPPOSITE WEST SIDE ELEVATORS, ALSO IN MILLINERY SECTION—SECOND FLOOR.

Shop With a Transter Card.

SMALLMAN & INGRAM LIMITED

Join Our Summer Sewing Machine Club.

DID RAWN SUICIDE FEARING EXPOSURE?

Victim Was Central Figure in Illinois Central Graft Inquiry.

Chicago, July 21.—Ira G. Rawn, president of the Chicago, Indianapolis and Louisville Railroad (the Monon Route), died of a bullet wound at his summer residence in Winnetka, 15 miles north of Chicago early today.

Members of Mr. Rawn's family say he was killed by a burglar.

The police are working on a theory that Mr. Rawn killed himself.

As a basis for their theory the police advance the following reasons.

They point to the fact that Mr. Rawn was operating vice-president of the Illinois Central Railroad at the time fraudulent car-repair contracts were put through, and that recently he has been drawn into the Illinois Central graft investigation as a chief witness.

They say that the action of Mr. Rawn's relatives in refusing the aid of the Chicago detective department to search for the alleged slayer is suspicious.

They declare that there is a lack of convincing evidence that an intruder had actually been in the Rawn residence.

Mrs. Rawn, wife of the dead man; R. G. Coburn, his son-in-law, Mrs Coburn and two children and three maids were in the house when the tragedy occurred.

FEARED THE METHODISTS.

Toronto, July 21.—Turner & Co., who lost their wholesale liquor license some time ago, and who have on several occasions since won out on prosecutions, were in court again today, on a charge of sending two gallons of whiskey to a Newmarket customer. It was booked as berry wine, "because," said defendants, "we did not wish the Methodists to be after us." The case was adjourned.

DODD'S KIDNEY PILLS
FOR ALL KIDNEY DISEASES
CURES RHEUMATISM BRIGHT'S DISEASE BACKACHE DIABETES
NUMBER 23 THE PR

RAKED IT FORE AND AFT.

A young wife concocted a biscuit;
Her husband, too fearful to riscuit,
Smashed a beautiful vase
Which stood near the place
Where he slyly attempted to whiscuit

Teething children have more or less diarrhoea, which can be controlled by giving Chamberlain's Colic, Cholera and Diarrhoea Remedy. All that is necessary is to give the prescribed dose after each operation of the bowels more than natural and then castor oil to cleanse the system. It is safe and sure. Sold by all dealers. 2

SOME GOOD ADVICE

If you have dandruff, get rid of it by killing the germs.

If your hair is falling out, stop it.

There is one sure remedy that will cure these misfortunes and aid you to remain young.

Parisian Sage, the great hair restorer, is guaranteed to permanently remove dandruff in two weeks, or Cairncross & Lawrence will give you your money back.

Parisian Sage stops falling hair—it prevents the hair from fading.

It is the best beautifier for ladies' hair, as it makes harsh, lustreless hair fluffy, soft and beautiful.

Parisian Sage is sold and rigidly guaranteed by Cairncross & Lawrence. Price, 50 cents a bottle. It can also be procured at 50 cents a large bottle, from the Canadian makers, all charges prepaid. Address, Giroux Manufacturing Company, Fort Erie, Ont.

Condensed Advertisements.

No Advertisement Accepted Less Than Fifteen Words.

Amusements—Ten cents per line each insertion, or two cents per word if set solid.

Meetings — Where no admission is charged, one cent per word each insertion.

Articles For Sale, To Let, Help Wanted, Situations Wanted, Board and Lodgings, Lost and Found, Rooms to Let and all similar condensed advertisements—First insertion, one cent a word; each subsequent insertion, one-half cent per word. No advertisement less than fifteen words.

Births, Marriages, Deaths.

BIRTHS.

THOMPSON—On July 21, 1910, to Dr. and Mrs. Septimus Thompson, of 464 Park avenue, a daughter.

DEATHS.

BROWN—In this city, at the family residence, 378 Horton street, Mrs. Ann Brown, relict of the late G. F. Brown, in her 73rd year.
Funeral private, at 3 o'clock on Friday, July 22; service at 2:30. Please omit flowers.

CARRUTHERS—At Victoria Hospital, on July 20, 1910, Clara B., dearly-beloved wife of Walter Carruthers, aged 25 years.
Funeral private, from the family residence, 333 Horton street, on Friday, July 22, at 2:30 o'clock; service at 2 p.m. Interment at Woodland Cemetery.

KEAYS—On Wednesday, July 20, 1910, Mary A., relict of the late W. G. Keays, in her 76th year.
Funeral private, from the residence of her son-in-law, R. North, 328 St. George street, on Friday, July 22.

KEW—In this city, on July 21, 1910, Jane, beloved wife of William Kew.
Funeral from the family residence, Daykin street, East London, on Saturday, July 23, at 2:30 p.m.; service at 2 o'clock. Interment at Woodland Cemetery. 37u

AMUSEMENTS, LECTURES

Travellers' Picnic

TO PORT STANLEY,

Saturday, July 23, 1910

Seventh Regiment—Two Bands—London Pipers.
BABY SHOW.
BASEBALL MATCH.
Tug-of-war, St. Thomas vs. London; Pushball Contest, and 20 other events. Valuable prizes. 33c twv

SHIPS

Current rate to or from Liverpool, Fishguard, London, Bristol, Plymouth, Southampton, Isle of Man, Jersey, Guernsey, Glasgow, Derry, Queenstown—all principal lines.

MONTREAL

via the Richelieu and Ontario Navigation Company, mail line, and steamer Belleville, also through to Quebec and Saguenay.

F. B. CLARKE

416 Richmond Street, Next Bank of Commerce. 1

Steamer Glen Erie

gives hourly lake rides from her dock on the beach, Port Stanley.

Lake Rides Dancing

8:45 AND 8 MONDAYS, WEDNESDAYS, FRIDAYS, 8 ON SATURDAYS.

Cleveland Steamer—Forest City

Cortese Orchestra

Catch Traction cars, 2 or 6:50, or Pere Marquette, 2:30 or 5:05.

$27.95 Duluth

Total cost from London, Ont., and return. New steamship Lakeland, 3,100 tons. For booklets, reservations, etc., apply F. B. CLARKE, 416 Richmond Street, next Bank of Commerce, London. 2

DETROIT

$2.60 London, Ont., to Detroit and return, every Saturday and Sunday. Low rate daily. Go by the boat; cool ride.
F. B. CLARKE, 416
Richmond Street, next Bank of Commerce 3

SPECIAL ORCHESTRA, ANY NUMBER required, for summer dances, picnics, garden parties, etc. Private dancing lessons any hour. Easy terms. Information phone Dayton & McCormick.

MUSIC FURNISHED FOR PARTIES, balls, banquets. Phone 1285. Tony Vita's Italian Harpers, 122 Queen's avenue.

MRS ALICE HENDERSON, TEACHER of Scotch and fancy dancing, 571 Adelaide street. Concert talent furnished.

WANTED.

WANTED BY YOUNG COUPLE—NICE small house or cottage, by Sept. 1; north or east end preferred; state rent and conveniences. Address Box 75, Advertiser. 37c

WANTED BY YOUNG COUPLE, NICE small house or cottage by middle of September or first of October. North or South London preferred. State rent and conveniences. Address Box 68, Advertiser office. 35c-ywt

MEN'S AND BOYS' SECOND-HAND bicycles wanted. Cash paid. Gurd's, 185 Dundas street.

W. LEFF & CO., 355 BATHURST, BUY iron, rags, rubbers, metals, bottles, paper. Phone 2792.

SITUATIONS WANTED.

HOTELS, CLUBS, DINING-ROOMS—Man and wife (superior cooking) wish positions in above; long and excellent references. Box 73, Advertiser. 37c

RELIABLE YOUNG MAN WISHES position as driver on delivery wagon; accustomed to city. Box 72, Advertiser. 36c

HELP WANTED.

YOUNG MEN AND WOMEN TO TAKE regular commercial, shorthand and typewriting courses at London College of Commerce. Complete term satisfactorily, graduate, secure good positions, advance rapidly, achieve success. Enter now. Delays are dangerous. W. N. Yerex, principal. 27n-tyw

GARMENT CUTTING.

THE DESIGNER COMMANDS THE highest salary in connection with garment manufacturing. Become an expert. The demand is constantly increasing. Cutting School, 243 Dundas street.

MALE HELP WANTED.

GRAND TRUNK RAILWAY SYSTEM

WANTED!

Trainmen--500--Yardmen

RATES OF PAY AS FOLLOWS

Conductors from $100 to $140 per month
Baggagemen from $60 to $85 per month
Brakesmen from $55 to $80 per month
Yard Foremen from 31c to 36c per hour
Yard Helpers from 27c to 32c per hour

Apply to C. G. BOWKER, Asst. Superintendent, London
35tf

MALE HELP WANTED.

MESSENGER BOYS WANTED AT THE Canadian Pacific. Apply Pall Mall street. b

STOUT BOY, ABOUT 16, TO DRIVE light wagon. The London Soap Company.

BLACKSMITH WANTED; MUST BE good horseshoer. Apply to Box 67, Advertiser Office. 33c-tyw

MEN WISHING RETURN PASSAGE to England with cattle apply R. Nelson, 81 Walnut avenue, Toronto. 33bu-tyw

WANTED — LINING STITCHERS, vampers, top stitchers and all kinds of stitching help. Cook-Fitzgerald Shoe Company. 36n

PAINTERS AND STRIPERS FOR threshing machine department. Helpers for blacksmith shop. George White & Sons Company. 36u

CARPENTERS WANTED—APPLY ON job, west of Richmond, on Huron street. 35k

CANVASSER WANTED — WEEKLY salary paid. Alfred Tyler, 355 Clarence street.

A COMPETENT ENGINEER, MUST have certificate. Apply Box 70, Advertiser. 35c

WANTED—BELL BOYS—APPLY AT the Tecumseh House. 35c

YOUNG MEN WANTED, WITH SOME experience at printing press feeding. Apply Somerville Paper Box and Printing Company. 34n

WANTED—BOYS TO WORK IN FACTORY. Apply Adam Beck, 173 Albert. 34n

STAVE AND HOOP MAN TO COIL and cull. Reid Bros., Bothwell. 32n

AGENTS, HURRY—MILLIONS OF OUR Apple Corer will be sold; brand new, nothing like it; big money-maker; sample and terms, 15c. Collette Manufacturing company, Collingwood, Ont. 1

WANTED—STOVE PLATE MOLDERS, for bench and floor work; steady job to good men. Apply to Albion Stove Works, Limited, Victoria, B. C. 28bu

BREAD BAKERS WANTED. JOHNSTON Bros., 262 Ottaway avenue. 21tf

SALESMEN WANTED FOR THE BEST Automatic Compressed Air Hand Sprayers in the market; liberal terms. Cavers Bros., Galt. 86tf

FEMALE HELP WANTED

GIRLS WANTED FOR MANGLE DEPARTMENT. Parisian Steam Laundry. 37c

SEWING MACHINE OPERATORS—Steady employment, good wages. London Cap Works, 96 Carling street. 37c

WANTED—TEN SKIRTMAKERS AND ten ladies' coatmakers. Apply between 9 a.m. and 5 p.m., or Saturday evening. J. H. Chapman & Co. 37c

YOUNG GIRL, ABOUT 15 YEARS OLD, wanted. Apply 712 King street. 37c

WANTED — WOMAN FOR HOUSEWORK, for part of each day. Apply 410 Dufferin avenue. 36c

50 Girls Wanted

GOOD WAGES, steady employment. D. S. Perrin & Co., limited. 86tf

SEAMSTRESS, BY DAY—PLAIN SEWING, with knowledge of dressmaking, required. Box 71, Advertiser. 35c

OPERATORS, DRESSMAKERS AND apprentices wanted. Apply Helena Costume Company. 17tf

GIRL WANTED—ONE ACCUSTOMED to bindery work preferred, for novelty department. Lawson & Jones, Limited. 36c

A COMPETENT COOK. APPLY MRS. Eccles, 280 Queen's avenue. 36c

WANTED—GOOD PLAIN COOK. APPLY Mrs. Thomas Coffey, 504 Wellington street. 36tf

BIG STRONG GIRLS

can make, with short experience,

$6 to $10 per week

packing biscuits. Wages to start, $4 50 per week. Apply McCormick Manufacturing Company, Limited. 79tf

DINING-ROOM GIRL WANTED. APPLY Frank A. Smith, London Cafe, 201 Dundas. 35c

SURVEYORS.

F. W. FARNCOMB, CIVIL ENGINEER and surveyor, Bank Toronto Chambers.

MEETINGS.

A. O. U. W. — WOODBINE LODGE meets this evening. Visitors welcome. E. Hickson, M. W.; J. Ward, recorder. P

TEACHERS WANTED.

PRINCIPAL FOR S. S. NO. 17, LONDON Township. Apply Thos. Ramsey, secretary-treasurer, Hyde Park. 36m

TEACHER WANTED FOR SCHOOL Section No. 6, London Township, after holidays, daily; stage to London; male teacher preferred; salary, $550. Apply Alex. Grant, Bryanston, Ont. 33n-tyw

TEACHER WANTED FOR S. S. NO. 11, Ekfrid; duties to commence Aug. 15, 1910; one with Normal certificate preferred; will pay about $500 per year. Apply to William Follick, secretary-treasurer, Middlemiss P. O., Ont. 36g

WANTED—TEACHER FOR SCHOOL Section No. 23, Westminster Township; duties to commence Aug. 15. Apply, stating qualification, experience and salary, to S. A. Dicy, 260 Simcoe street. 35c

TEACHER WANTED FOR SCHOOL Section No. 6, Tilbury East; salary, $500. Apply to Henry Atkinson, Stevenson, Ont. 32bu

TEACHER WANTED FOR POPLAR Hill public school; duties to commence after holidays; state experience and salary; personal application preferred. M. J. Glass, secretary, Poplar Hill, Ont. 31tf

HOUSES, ROOMS TO LET

LARGE FRAME HOUSE AND BARN, 78 Carling street. Apply to J. Friend, 772 Colborne street. 37k

MODERN HOUSE, CENTRAL; FIVE bedrooms, hot water heated, every convenience. Apply 400 Burwell. Telephone 2047. 37c

TO RENT—FURNISHED EIGHT-ROOMED summer cottages, at reduced rates, situated between Lake Huron Park and Lake Huron Hotel; car to Sarnia. Address Miss Tyrie, 101 Victoria street, Sarnia, Ont. 37n

COTTAGE, TEN MINUTES' WALK from market. Apply 7 Ingleside street, on or before Saturday, 23rd. b

TO LET—242 HYMAN STREET; MODERN two-story brick, four bedrooms, all conveniences, central. Apply 241 Hyman street. 93tf-ywt

TO LET, ON NELSON STREET, NEAR McClary's—Modern brick cottage, also frame one, both in good repair; immediate possession; rent very reasonable. Apply Lew A. Keenleyside, 385 William street. 35c-ywt

TO LET—FURNISHED ROOMS WITH two windows. Apply 145 Kent street. 33c-twt

FOR RENT—KENORA-CLIVE COTTAGE, Orchard Beach, Port Stanley, for season, with beach. 349 Waterloo. 36n

TO LET—COTTAGE IN REAR OF 155 Albert street. 35c

STORE, WITH FIXTURES, SUITABLE for grocery; dwelling and stable connected; corner Kent and Richmond. Apply 122 Queen's avenue. 30tf

TO LET—UNFURNISHED ROOMS, 192 Central avenue. Apply 190 Central avenue. 30tf

TO LET — DWELLING, 424 YORK street, all modern conveniences. Apply Purdom Hardware Company, 124 Dundas street. 100tf

TO LET—STORE, 286 DUNDAS STREET, with all modern improvements; rent easy. Apply Joseph Smith, 283 Dundas street. 16tf

TO LET—FURNISHED ROOMS, CENTRAL modern conveniences. Apply 308 King street. 98tf

TO RENT—1¾-STORY, EIGHT ROOMS, cellar, splendid large garden. Apply C. Ayars, Weston street. Phone. 54tf

410 PRINCESS AVENUE—TWO-STORY brick, 4 bedrooms, double parlors, fine location. Apply 778 Hellmuth avenue. 88tf

FOREST CITY MOVING VAN, LARGEST in city. W. Broughton, 312 Piccadilly. Phone 1444.

ALEX. HENDERSON'S MOVING VANS—Largest in city. Good storage. 356 Cheapside. Phone 1724.

STORAGE FOR FURNITURE, PIANOS and pictures—Separate rooms, clean and dry. Rates reasonable. John J. Biggs, 97 Carling.

ON MOVING DAY REMEMBER "DAY, the Mover." H. P. Day, Ideal Moving Van, 861 Wellington. Phone 2807.

ARTICLES FOR SALE.

FOR SALE—FIRST-CLASS CHICKERING piano (square), in good condition; a bargain. Address Box 74, this office. 37tf

HORSE AND BLOCK MACHINE — Apply 40 Miles street. 35c-ywt

FOR SALE—HOUSEHOLD FURNITURE, range, dining-room suite, odd chairs, buffet. Apply 511 Hill street. 36k

FOR SALE—GOOD SECOND-HAND oak barrels; price, 50c each. Apply Advertiser office. 3n

HOUSEHOLD FURNITURE, AT 169 Bruce street. 35c

OUR CUSTOMERS are saving money by using "LONDON" GAS ENGINES for power, any purpose—1½ to 60 horsepower.
SCOTT MACHINE CO., LTD.
YORK ST. COR. WELLINGTON.

A VERY FINE EBONIZED UPRIGHT piano, in extra fine condition, guaranteed five years; this piano has had excellent care, and practically as good as new; regular price, $375; now only $190, payable $5 per month. Heintzman & Co., 242 Dundas street. 34g

SUMMER SALE OF NOVELS, FIVE and ten cents each. Red Star News Company, Market Lane.

ALL KINDS OF SECOND-HAND wagons for sale. Gould & Mohan, Wellington street.

MILK WAGON, LIGHT, IN GOOD CONDITION. Apply W. Tibbs, 53 Clarence. 19tf

Hams and Bacon

Wholesale and retail, at MURPHY'S, 246 Dundas Street.

"LEST YOU FORGET"—PLEASE THE family by including in your grocery order Nuttall's Sultana Fruit Cake.

RUBBER TIRING, IRONWORK, ALL kinds of carriage repairing and painting. Satisfaction guaranteed at Smith's, Maple street.

FISH OF ALL KINDS SUPPLIED fresh daily. F. S. Onn. Phone 1296.

Wood $2 Per Load

Good dry mixed, in 12 or 16-inch lengths. Best slabs, $1.50 per load.
FOREST CITY BENT GOODS CO
685 BATHURST STREET. PHONE 700. ywt

LAWN MOWERS CLEANED, SHARPENED and repaired. Percy Hodgins, 715 Richmond street.

FURNITURE

and household supplies. Cash or credit. Prices most reasonable in city. Open evenings.
BARNES & CO.
364 HAMILTON ROAD. PHONE 2065. wty

1,000 PERSONS WANTED TO TRY OUR mixed hardwood, $2 per load, delivered. Dominion Coal Company. Phone 1788.

FEATHER BED AND MATTRESS renovators; also feather pillows. 593 Richmond. Hunt & Sons. Phone 937.

LONDON STEAM HEATING AND PLUMBING COMPANY

Repairing of all kinds.
Practical Plumbers and Engineers.
717 RICHMOND STREET. PHONE 3253. w

ON HAND—SALE OF UNPAID CORSETS. Canadian Lady Corset Company, 355 Clarence street. Agents wanted.

SOME GOOD SECOND-HAND TOP delivery wagons for sale. Abbott's Carriage Works.

The Old Umbrella Mender
PERRY DAVID
221 DUNDAS STREET.

SOUTHCOTT & KETTLE—HARD AND soft coal and wood dealers. Phone 299. Corner Maitland and G. T. R. Prompt delivery. ywt

PERFECTION SLIDING FLY SCREENS keep out flies. Chamberlain's weather strip keeps out dust. C. McDonald, 80 Wharncliffe. Phone. ywt

CEMENT — We carry only the best Brands. Get our prices.
HARD WALL PLASTER—We have Anchor Brand, the plaster that sticks. Try it.
WM. COPP
93 YORK STREET. PHONE 1044.

CANARIES

Large stock of imported German Canaries. Bird and Parrot Cages, in all styles and sizes. Use Morgan's Bird Seed and Song Restorer. Get your import bulb orders in at once. MORGAN'S, 113 Dundas street. ywt

IF YOU WANT HELP, SITUATIONS, want to buy or sell real estate, etc., insert an advertisement in the Hamilton Herald, the recognized want medium of the city. Rate, 1c a word, or three consecutive insertions for 2c a word, cash with order. Subscription: Daily, 25c a month, $2 yearly; Saturday edition, 50c yearly. Sample copy sent on application.

WEDDING STATIONERY IN ALL THE latest styles. See our samples. The Advertiser Job Department.

REAL ESTATE FOR SALE.

FOR SALE—FINE TWO-STORY SOLID brick residence, No. 368 Princess avenue; beautiful location, block and half from Victoria Park; double parlors, large sitting-room, dining-room, kitchen, cellar, six bedrooms, bathroom, furnace, stable on premises, lot 51x200, Hope street in rear; will exchange or sell cheap; one-third cash, balance on mortgage at 5 per cent. Apply T. W. Scandrett, solicitor, 98 Dundas street. 31tf-wty

FOR SALE—FIFTY-ACRE FARM, LOT 15, con. 5, Lobo, north half, well drained, good fences, orchard and small fruit, good spring well, new frame house story and half, good cellar and barn; soil best clay loam. For further particulars apply Charles McArthur, Lobo. 31n-wty

FOR SALE—FRAME HOUSE, TEN rooms, gas, furnace, good cellar, on car line; lot 120x190; fruit, stable and chicken house. 180 Briscoe. Take Ridout car. 35c-ywt

1½-STORY BRICK HOUSE, DOUBLE parlors, dining-room, kitchen, 4 bedrooms, bath, closet and furnace, electric light, gas; central; easy terms; price, $2,500. Anderson & Hatch. 36c

FIVE ACRES, GOOD FRAME HOUSE, close to car line, and on easy payments; grand fruit farm. Anderson & Hatch. 36c

TWO-STORY BRICK HOUSE, MODERN and central; owner leaving city. Anderson & Hatch. 36c

BUSINESS CHANCES.

THE JOB PRINTING BUSINESS OF A. J. May, city, is for sale. Investigate at once. 35n

FOR SALE—HOTEL OF THE LATE George A. Graham, situated on the Hamilton road, one mile east of London, doing first-class business. Will sell reasonable. Apply Mrs. Mary A. Graham, Ealing Postoffice. 33n

MONEY TO LOAN.

PRIVATE FUNDS TO LOAN ON MORTGAGES on real estate. Macpherson & Perrin, 57 Dundas street.

MONEY TO LOAN AT LOWEST RATES—Knott & Sangster, Room 101, Masonic Temple, London.

PRIVATE FUNDS TO LOAN—LOWEST rates. Buchner & Gunn, corner Talbot and Carling.

LARGE AND SMALL AMOUNTS TO loan at lowest rates. J. W. G. Wirnett, barrister, etc., Talbot street. ywt

PRIVATE AND TRUST MONEY TO loan on farm and city property; lowest rates, amounts and terms to suit; no commission charged. T. W. Scandrett, solicitor, 98 Dundas street.

PRIVATE FUNDS AT LOWEST RATES—M. P. McDonough, barrister, 418 Talbot.

VETERINARY SURGEONS.

WILLIAM McDONALD, SUCCESSOR to J. H. Tennant. Office, 137 King; residence, 121 Bathurst street. Phones, office and residence.

C. S. TAMLIN, V.S.—OFFICE AND hospital, 453 Talbot. Phone 865; residence, 768.

MARRIAGE LICENSES.

MARRIAGE LICENSES ISSUED BY H. J. Childs, druggist, 632 Dundas street.

MARRIAGE LICENSES ISSUED BY W. H. Bartram, 99 Dundas street.

LEGAL CARDS.

MACPHERSON & PERRIN, BARRISTERS, solicitors. Money to loan. Robinson Hall Chambers.

McKILLOP & MURPHY—OAK HALL BUILDING.

J. M. McEVOY, BARRISTER, SOLICITOR, Robinson Hall Chambers. Money to loan.

J. F. FAULDS, BARRISTER, ETC.—Robinson Hall Chambers.

J. H. A. BEATTIE, BARRISTER, ETC., 87½ Dundas. Money to loan on real estate.

PURDOM & PURDOM, BARRISTERS, solicitors, etc., Masonic Temple building, corner Richmond and King. Thos. H. Purdom, K.C.; Alexander Purdom.

TENNENT & CAMPBELL, BARRISTERS, solicitors, notaries, etc. Money to loan, lowest rates. 78 Dundas.

FITZGERALD & FITZGERALD, BARRISTERS. Money to loan. Masonic Temple, London.

BLACKBURN & WEEKES, BARRISTERS, solicitors, notaries, etc., 124 Carling street. G. N. Weekes; H. S. Blackburn.

T. H. LUSCOMBE, BARRISTER, SOLICITOR, etc., 169 Dundas, near Richmond. Money at lowest rates.

W. H. BARTRAM, BARRISTER, SOLICITOR, etc. Office, 89 Dundas street.

STUART & SCANDRETT, BARRISTERS, etc., 98 Dundas. Money to loan. Alex. Stuart, K. C.; T. W. Scandrett.

GRAYDON & GRAYDON, BARRISTERS, solicitors, notaries, 419 Talbot street. N. Parke Graydon; A. H. Marshall Graydon.

GIBBONS, HARPER & GIBBONS, BARRISTERS, etc., corner Richmond and Carling. George C. Gibbons, K.C.; Fred F. Harper; George S. Gibbons.

BUCHNER & GUNN, BARRISTERS, solicitors, etc., corner Talbot and Carling. Phone 99. Money to loan. U. E. Buchner; J. M. Gunn, B.A.

CRONYN & BETTS & COLERIDGE, barristers, etc., Huron and Erie building. Private funds to loan, lowest rates.

JARVIS & VINING, BARRISTERS, etc., 101 Dundas. C. G. Jarvis; Jared Vining, B.A.

MEDICAL CARDS.

DR. JAS. L. STAPLETON, 405 DUNDAS. Phone 2713. Hours, 2-4, 7-8.

DR. ERNEST WILLIAMS—PHYSICIAN.

DR. McLELLAN, EYE, EAR, NOSE, throat—Hours, 10 to 4, 6 to 7:30. Sundays by appointment only. 564 Richmond.

RHEUMATISM CURED. SURE! NO need to suffer. Particulars from Robt. Nuttall, Ealing P. O., London.

R. W. SHAW, M. D., L.R.C.P. AND M. R. C. S. (England), 297 King. Phone 839.

DR. PINGEL—OFFICE, 316 QUEEN'S avenue, London. Electrical treatment. Diseases of women a specialty.

DR. NORMAN R. HENDERSON, CORNER Park and Dufferin. Eye, ear, nose, throat.

DR. G. L. CLARKE (RETURNED FROM Europe)—Eye, ear, nose and throat. 473 King street.

DR. ECCLES, QUEEN'S AVENUE—Specialty, diseases of women. Hours, 10 till 2.

J. B. CAMPBELL, M.A., M.D.—SPECIALTY, diseases stomach. Hours, 2-4, 7-8, and appointment.

DR. MEEK, QUEEN'S AVENUE—Specialty, diseases of women. Hours, 10 to 2.

D. HUTCHEON HOGG, M.D., C. M. Surgical diseases. Corner York and Talbot streets.

DR. ALICE JAMIESON—REMOVED TO 369 Queen's avenue. Phone 1323 for appointments.

F. L. BURDON, M.D., L.R.C.P. AND S. (Edinburgh)—Special attention diseases women, children. Office and residence, 461 Waterloo street. Phone 258.

DR. E. PARDEE BUCKE, 207 QUEEN'S avenue—Eye, ear, nose and throat.

DR. SEPTIMUS THOMSON, 443 PARK avenue, corner Queen's—Eye, ear, nose, throat.

INSURANCE.

P. M. MILLMAN
INSURANCE AGENT.
Archibald McPherson Insurance
Agency. Phones 745, 1600.
E. J. MacRobert Insurance
Agency. Phones 449, 1600.
Offices, 105, 107 Masonic Temple.
Fire, Accident and Plate Glass Insurance.

G. M. GUNN & SON—ESTABLISHED 1859. General insurance agents. Ten fire companies. Next Free Press. Phone 321.

HOTEL CARDS.

Big Bell Restaurant and Confectionery

All meals, 15c. Call and see our prices in confectionery. We will surprise you how cheap we sell everything. Home-made bread only 4c per loaf. Don't forget the place, Big Bell Restaurant, 123 King.
F. G. MYERS, Proprietor.

OUR ROOMS HAVE ALL BEEN REFURNISHED—Hotel Harrison. King and Talbot streets. w

METROPOLITAN HOTEL—$1 AND UPWARD. Dundas and Wellington. Wm. J. Wright, proprietor.

DUKE OF YORK HOTEL, DUNDAS street east—Modern, up-to-date. $1 25 and upward. J. M. Young, proprietor.

NOTICE TO CONTRACTORS.

Sealed tenders, addressed to the undersigned, and marked on the envelope "Tender for Piping System," "Tender for Water System," and "Tender for Pipe Tunnels and Wiring Ducts," as the case may be, will be received at the office of the Commissioners of the Transcontinental Railway, at Ottawa, Ont., until 12 o'clock noon of the 26th day of July, 1910, for:
(1) Air, steam, water and oil piping system;
(2) Yard water system;
(3) Pipe tunnels and wiring ducts,
required in connection with the Transcontinental Railway shops east of Winnipeg.

Plans and specifications may be seen in the office of Mr. Gordon Grant, chief engineer of the Commissioners, at Ottawa, Ont., and in the office of Mr. S. R. Poulin, district engineer, St. Boniface, Manitoba.

Persons tendering are notified that tenders will not be considered unless made on the printed form supplied by the Commissioners, which may be had on application to the chief engineer at Ottawa, or to the district engineer at St. Boniface, Manitoba.

Each tender must be signed and sealed by all the parties to the tender, and witnessed, and be accompanied by an accepted check on a chartered bank of the Dominion of Canada, payable to the order of the Commissioners of the Transcontinental Railway, for a sum equal to ten per cent (10%) of the amount of the tender.

Any person whose tender is accepted shall, within ten days after the signing thereof, sign the contract, specifications and other documents required to be signed, and in any case of refusal or failure on the part of the party whose tender is accepted to execute and complete the contract with the Commissioners, the said check shall be forfeited to the Commissioners as liquidated damages for such refusal or failure, and all contract rights acquired by the acceptance of the tender shall be forfeited.

The checks deposited by parties whose tenders are accepted will be deposited to the credit of the Receiver-General of Canada, as security for the due and faithful performance of the contract according to its terms.

The checks deposited by parties whose tenders are rejected will be returned within ten days after the signing of the contract.

The right is reserved to reject any or all tenders. By order,
P. E. RYAN, Secretary.
The Commissioners of the Transcontinental Railway.
Dated at Ottawa, 30th June, 1910.

Newspapers inserting this advertisement without authority from the Commissioners will not be paid for it. 27n-tyw

NOTICE TO CONTRACTORS.

Sealed tenders addressed to the undersigned, and marked on the envelope "Tender for Sewer," will be received at the office of the Commissioners of the Transcontinental Railway, at Ottawa, Ontario, until 12 o'clock noon of the 26th day of July, 1910, for the excavation, construction and completion of a main sewer line for the Winnipeg shops, situated in Section 5, Tp. 11, Range 4 E., on the line of the National Transcontinental Railway, about six miles east of Winnipeg, extending from the pump house and terminal yard to the Seine River.

Plans and specifications may be seen in the office of Mr. Gordon Grant, chief engineer of the Commissioners, at Ottawa, Ont., and in the office of Mr. S. R. Poulin, district engineer, St. Boniface, Manitoba.

Persons tendering are notified that tenders will not be considered unless made on the form supplied by the Commissioners, which may be had on application to the chief engineer at Ottawa, or to the district engineer at St. Boniface, Man.

Each tender must be signed and sealed by all the parties to the tender, and witnessed, and be accompanied by an accepted check on a chartered bank of the Dominion of Canada, payable to the order of the Commissioners of the Transcontinental Railway, for a sum equal to ten per cent (10%) of the amount of the tender.

Any person whose tender is accepted shall, within ten days after the signing thereof, sign the contract, specifications and other documents required to be signed, and in any case of refusal or failure on the part of the party whose tender is accepted to execute and complete the contract with the Commissioners, the said check shall be forfeited to the Commissioners as liquidated damages for such refusal or failure, and all contract rights acquired by the acceptance of the tender shall be forfeited.

The check deposited by parties whose tender is accepted will be deposited to the credit of the Receiver-General of Canada, as security for the due and faithful performance of the contract according to its terms.

The checks deposted by parties whose tenders are rejected will be returned within ten days after the signing of the contract.

The right is reserved to reject any or all tenders. By order,
P. E. RYAN, Secretary.
The Commissioners of the Transcontinental Railway.
Dated at Ottawa, 8th July, 1910.

Newspapers inserting this advertisement without authority from the Commissioners will not be paid for it. 29n-ywt

AUCTION SALE
ON FRIDAY, JULY 22,
At 32 Stanley Street, South London,

Comprising in part: Parlor suite, carpets, curtains, tables, secretaire, extension table, chairs, baseburner, gem jars, cupboard, iron beds, dressers, stands, bedding, gas plate, cook stove, kitchen tables and utensils, garden tools. Sale at 2 o'clock.
36u NEIL COOPER, Auctioneer.

CERTIFIED MILK

Under the inspection and direction of a committee of London physicians, who give their services without remuneration. This milk is produced and delivered for 10c quart by Joseph H. Marshall. Phone 1924.

Advertisement issued and paid for by the London Medical Milk Commission. 35n

MUSICAL INSTRUCTION.

MISS JEAN WALKER, TEACHER OF elocution. Concert engagements accepted. Studio, 242 Dundas street.

BUSINESS CARDS.

PURE MILK COMPANY — DELIVERY covers all city; 6 cents quart. Phone 742.

PERKINS & SON, LONDON'S LEADING livery, formerly Dyer Bros., Dundas street, next The Advertiser. Phone 1277.

PHYSICAL CULTURE, Etc.

HATTIE E. ROONEY, A.L.S.E., TEACHER of elocution, expression, physical culture. Studio, 253 Queen's avenue. ywt

MISCELLANEOUS.

JAMES McMILLAN, CHARTERED ACCOUNTANT, city and district. 295 Princess avenue.

PATENTS.

P. J. EDMUNDS, REGISTERED ATTORNEY and Solicitor of Patents, London, Canada.

DENTAL CARDS.

DR. G. H. KENNEDY, DENTIST—Removed to 169½ Dundas; opposite old office. Phone 976.

Tan Low Shoes

At Reduced Prices

All our present season's stock in these lines for Men, Women and Children reduced as below:

$4.00	Shoes for...	**$3.00**
$3.00	Shoes for...	**$2.25**
$2.50	Shoes for...	**$2.00**
$2.00	Shoes for...	**$1.50**
$1.50	Shoes for...	**$1.15**
$1.25	Shoes for...	**$1.00**
$1.00	Shoes for.....	**85¢**

All New Goods and Nothing Held Back.

Rowland Hill

RELIABLE FOOTWEAR.
Main Store, 189 Dundas Street.
Branch Store, 429 Hamilton Road.

A FIRE PANIC

Three Hundred Tenement-Dwellers Given a Bad Scare.

New York, July 21.—One person was killed, another is missing and three hundred tenement dwellers were driven from their homes in a panic as the result of a fire which early today burned out the three upper floors of a seven-story factory building at Lewis and Rivingston streets, near the Manhattan end of the Williamsburg bridge. The dead man was Parrish Eged, a Welshman, whose burned body was found on the sixth floor, where he had fallen while trying to escape. An unnamed boy, who was given permission to spend the night on the roof, is believed to have perished.

The surrounding buildings were untouched by the flames, and the panic-stricken tenants returned to their homes as soon as the fire had been extinguished. The monetary loss is comparatively small.

FOREST FIRES SPREADING.

Great Falls, Mont., July 21.—Advices from Kalispell says the forest fire situation there is growing worse. No sooner is one fire under control than others are reported.

The sheriff has a large force of deputies fighting fires in state timber lands and he has made a call on the state board for more funds to hire fighters, as the fires seem to be spreading. The only hope of quenching the flames appears to be rain, and there is no present indication of that.

NOTICE TO CONTRACTORS.
Tenders for Wiring Systems, Switch Board and Transformers.

Sealed tenders addressed to the undersigned, and marked on the envelope "Tender for Wiring System, Switch Board and Transformers," will be received at the office of the Commissioners of the Transcontinental Railway, at Ottawa, Ontario, until 12 o'clock noon of the 26th day of July, 1910, for the wiring systems, switch board and transformers, required in connection with the Locomotive Shops of the National Transcontinental Railway, east of Winnipeg.

Plans and specifications may be seen in the office of Mr. Gordon Grant, chief engineer of the Commissioners, at Ottawa, Ont., and in the office of Mr. S. R. Poulin, district engineer, St. Boniface, Manitoba.

Persons tendering are notified that tenders will not be considered unless made on the form supplied by the Commissioners, which may be had on application to the chief engineer at Ottawa, or to the district engineer at St. Boniface, Man.

Each tender must be signed and sealed by all the parties to the tender, and witnessed, and be accompanied by an accepted check on a chartered bank of the Dominion of Canada, payable to the order of the Commissioners of the Transcontinental Railway, for a sum equal to ten per cent (10%) of the amount of the tender.

Any person whose tender is accepted shall, within ten days after the signing thereof, sign the contract, specifications and other documents required to be signed, and in any case of refusal or failure on the part of the party whose tender is accepted to execute and complete the contract with the Commissioners, the said check shall be forfeited to the Commissioners as liquidated damages for such refusal or failure, and all contract rights acquired by the acceptance of the tender shall be forfeited.

The check deposited by parties whose tender is accepted will be deposited to the credit of the Receiver-General of Canada, as security for the due and faithful performance of the contract according to its terms.

The checks deposted by parties whose tenders are rejected will be returned within ten days after the signing of the contract.

The right is reserved to reject any or all tenders. By order,
P. E. RYAN, Secretary.
The Commissioners of the Transcontinental Railway.
Dated at Ottawa, July 12, 1910.

Newspaper inserting this advertisement without authority from the Commisioners will not be paid for it. 36k

OSTEOPATHY.

DR. LEON PATRICK, GRADUATE LOS Angeles College of Osteopathy, member American and Ontario Osteopathic Associations. Telephone 2628. 225 Queen's avenue.

HEDLEY V. CATON, OSTEOPATHIC physician. Consultation free. 554 Richmond street. Phone 1573.

ARCHITECTS.

REMOVAL — GEORGE CRADDOCK, architect, 461 Talbot street.

H. C. McBRIDE, ARCHITECT—SIXTH floor, Bank of Toronto Chambers.

WILLIAM G. MURRAY, ARCHITECT, 111 (first floor) Masonic Temple. Phone 1557.

DERMATOLOGY.

BUTLER'S, 225 DUNDAS—HAIR GOODS, hairdressing, face and scalp treatment. Superfluous hair removed.

STOCKBROKERS.

WANTED—ONTARIO LOAN AND DEBENTURE shares. John Wright, stockbroker, 437 Richmond street, London. Phone 693.

SLATE ROOFING.

SLATE ROOFING, ASPHALT CEMENT paint for iron roofs. Walter Scott, 504 York street, London.

London Advertiser

FOUNDED IN 1863.
NOON AND EVENING DAILY.
WESTERN ADVERTISER WEEKLY.
THE LONDON ADVERTISER CO., Limited. Publishers,
191-192 Dundas Street, London, Ont.

PHONE NUMBERS:

Business Department 107
Editorial Rooms .....134 and 136
Job Printing Department..... 175

TO SUBSCRIBERS:

Readers of The Advertiser are requested to favor the management by reporting any irregularities in delivery.

SUBSCRIPTION RATES.

Daily, Delivered by Carrier in City:
One year $5 00
One week 10c
Daily, Delivered by Carrier Outside City:
One year $3 00
One month 25c
Daily, by Mail, Outside City:
One year $2 00

The Advertiser is on sale regularly at the following news stands, where subscriptions may be left:
Buffalo, N. Y.—R. J. Seidenburg, Ellicott Square News Stand.
Chicago, Ill.—Chicago Newspaper Agency, 170 Madison street.
Louisville, Ky.—Kentucky International News Company.
Toronto—Iroquois Hotel News Stand; Rossin House News Stand.
[Entered at the London (Canada) postoffice as matter of the second class.]

LONDON, THURSDAY, JULY 21.

SIR WILFRID AND THE GRAIN GROWERS.

Since the collapse of the Patrons of Industry movement, there has been no organization of Ontario farmers on a similar scale for political purposes. The Grange preceded and survived the Patrons, and is still leading a useful life, but it is not strong numerically, although its membership has a high average of intelligence, and is energetic and public-spirited. In the west, however, the grain growers have effected a combination which recalls the palmy days of the Patrons in Ontario. They have not formed an independent political party as did the Patrons, but they are exerting their influence upon the old parties with very tangible results. If today even the Conservative members of parliament from the prairie provinces are professedly low tariff men, and if the Conservative leaders are being urged by influential voices in their own party to throw high protection overboard, it is because the low tariff sentiment of the west is crystallized and organized in the Grain Growers' Association.

These "embattled farmers" confronted Sir Wilfrid Laurier at Brandon this week, and made some radical demands. They asked for free trade in agricultural implements, woolens, cottons, cement, and other articles largely used in the west, and, generally speaking, for the elimination of the principle of protection from the tariff. The exact point at which a customs duty begins to be protective and ceases to be purely a revenue tariff, is not easy to determine. Certainly the Dominion has need of all its present revenue, and there are great transportation projects to be begun in the near future which will bale out any surplus for some years to come. The grain growers argue that the burdens of the protective system weigh on the farmers more heavily than on any other class, while they got no compensations, such as other producers derive. This complaint is not unfounded; the western farmers undoubtedly are taxed for the benefit of the industrial eastern provinces. The eastern provinces, too, are taxed for the building of railways and canals to provide better transportation facilities for the west. These in turn react to the advantage of the east. It is impossible to strike an exact balance between the east and the west in this respect, but it is a problem that statesmen have to face, and they can only attempt to meet it by a compromise between the claims of the agricultural and the industrial communities. The Prime Minister told his Brandon interviewers that he could not deprive the implement industry of all the benefits of the protective system, while compelling it to bear all the burdens, but he promised an earnest consideration of tariff grievances, and some measure of redress in cases where these existed. The present administration is not, like its predecessor, tied hand and foot to the protected interests. It withstood the high tariff propaganda of the manufacturers' association a few years ago, though the Opposition was completely stampeded by it. The activity of the Grand Growers' Association is a warning to the Canadian Dingleyites not to again press for excessive and oppressive favors, lest they provoke an agitation to deprive them of privileges which could not be withdrawn without serious disturbance to Canadian industry.

THE WORLD'S COTTON SUPPLY.

Practically all the world's cotton crop is grown between the 40th degree of north latitude and the 20th degree of south latitude, and about two-thirds of the commercial crop is produced in the southern portion of the United States. It is true the production has extended elsewhere, notably to India and Russia, but Indian cotton, which comprises nearly 20 per cent of the world's mill supply, is not suited for either European or American requirements, and, aside from home use, goes largely to Japan. Egypt can hope to devote but little additional territory to this culture, and Russian prospects are very limited.

While the United States is so extensive a producer, she continues a comparatively small manufacturer of cotton. Of the total supply for the six months ended Feb. 28 last, amounting to 11,575,330 bales, only 2,539,399 bales, or 21.9 per cent, were consumed in that country, while 4,599,682 bales, or 39.7 per cent, were exported, leaving 4,436,249 bales, or 38.3 per cent undisposed of. Of this latter, 34.6 per cent was held by manufacturers, 42.5 per cent was in independent warehouses, and 22.9 per cent was in the hands of other holders. During the same half-year there were imported into the United States 46,889,109 pounds of manufactured cotton, equal to 93,778 bales of 500 pounds each, the total value being $8,500,875.

Meanwhile Great Britain continues the world's greatest cotton manufacturer, her imports of the raw material for the past three years being valued at $845,423,922. It is this cotton that keeps the English mills running, and the incomparable Lancashire spinner busy, and enables the United Kingdom to export the product of British labor.

PAPER PARLIAMENTS.

The Imperial Conference will be held again next year. It is quite likely that the conference will be pronounced a failure by imperialists of the Denison stripe unless some steps are taken toward realizing their mechanical conception of empire, which confounds unity with centralization. A paper-made Parliament of Empire was sketched recently in an address before the Royal Colonial Institute by Mr. L. S. Emery. He proposes that King George preside over the Imperial Conference, and advocates also the creation of a new department of state. He would have each self-governing dominion appoint a minister for imperial and external affairs, who would be in constant consultation with the British minister of imperial affairs and with one another. The prime ministers attending the full Imperial Conference, he says, should each be accompanied by a delegation of members of Parliament, who would meet together with a similar delegation from the British Parliament to discuss the resolutions arrived at by the conference, which would be submitted to them for their approval. Once committed to those views by speech and vote, the delegates would not so easily be tempted to turn round under the influence of local prejudices or of considerations of personal or party advantage when they returned.

Mr. Emery's ideas are wildly impracticable. The crown would be placed in an equivocal position, attended by difficulties and dangers, if the sovereign presided over a deliberative and legislative assembly. As for such an assembly, on what principle or process would its colonial contingents be selected? Mr. Emery shows a naive ignorance of Canadian politics if he thinks that a Canadian delegation, composed of both parties, would stand together against party influences at home. The people and Parliament of Canada will never intrust a small number of representatives, sitting as a minority at Westminster, with such extensive powers. Imperial unity is progressing on autonomous lines, and it is only on these lines that it will continue to progress.

The law of compensation is at work in the wheat market. A short crop is bringing big prices.

British people used to regard Lloyd George as an extreme Radical. But that was before Joe Martin swam into their ken.

Mr. Monk has cut loose from his party, and some Conservative contemporaries are now discovering that he is no loss.

The British Chancellor of the Exchequer estimates that $2,250,000,000 is spent annually upon armaments. And there are millions of ill-fed people contributing their mites.

Prison life is to be made easier for the suffragettes. They are to be allowed literature, but no books "touching on current events." Perhaps they will not lose a great deal by the restriction.

The Dominion technical education commission has begun its work in Nova Scotia. This is appropriate, as Nova Scotia has done more toward bringing technical instruction to the people than any other province.

AN IMPORTANT POINT.

[Toronto News.]

There's many a beautiful summer hotel
On the folders the railways send out,
But we look at the cuts with a questioning eye
And an innermost feeling of doubt.
They look most imposing, but here is the rub—
Can anyone tell us the style of the grub?

A CHANCE FOR HER.

[Chicago Record-Herald.]

An educated, well-bred young woman with brains, initiative, executive ability, unusual accuracy, loyalty—the very best combination—desires position as secretary and stenographer, etc.—New York Mail.

Is she beautiful, would she object to working in a garden after office hours; would she take care of the children and wash the dishes on Thursdays, and would she start at $6 a week? If so she can find out something to her advantage by addressing us.

JUST WHAT SHE WANTED.

[Chicago Record-Herald.]

"Poor Wappsleigh!"

"What's his trouble now?"

"He bought a nice pair of flannel trousers the other day—the kind that are turned up at the bottoms, you know—but he never got a chance to wear them more than once."

"Somebody spilled something on them, I suppose?"

"No; his wife cut off one of the legs, because she found that she could so easily convert it into one of the new style hobble skirts for herself."

IN GOOD COMPANY.

[Toronto Star.]

A correspondent complains that the newspapers use the words "further" and "farther" interchangeable. The defense of the newspapers might be summarized in four words: "So do the dictionaries."

SIR WILFRID IN B. C.

[Victoria Colonist, Conservative.]

If all goes well, the reception that will be accorded to Sir Wilfrid Laurier will demonstrate in a delightful way the oneness of Canada, and show that, differ as we may in the longitude of our homes, in our outlook as individuals, and in our political opinions, we are united as Canadians in a common desire to advance the welfare of our land and fit it for the place in the world which God and nature have fitted it to occupy.

A GREWSOME PARTNER.

[Toronto Star.]

Glenn Curtiss has been flying with a man named Coffin. There is something gruesomely appropriate in the partnership.

JUST AS GOOD.

[Montreal Herald.]

Edison has invented a trolley-less street car. We already have the seatless trolley car here.

SHAKESPEAREAN ITEM.

[Toronto News.]

"Lay on, Macduff!" the hero said,
"Lay on, you bloomin' toff."
Macduff got busy, and alas,
Macbeth was soon laid off.

KING EDWARD.

[William Watson.]

Honor the happy dead with sober praise,
Who living would have scorned the fulsome phrase,
Meet for languorous Orient's jewelled ear.
This was the English king, that loved the English ways;
A man not too remote or too august,
For other mortal children of the dust
To know and to draw near.
Born with a nature that demanded joy,
He took full draughts of life, nor did the vintage cloy;
But when she passed from vision, who so long
Had sat aloft—alone—
On the steep heights of an imperial throne,
Then rose he large and strong,
Then spake his voice with new and grander tone,
Then, called to rule the state
Which he had only served,
He saw clear duty plain, nor from that high way swerved,
And, unappalled by his majestic fate,
Pretended not to greatness, yet was great.

NOT ASTUTE, INDEED!

[Ottawa Journal, Conservative.]

Had Sir Wilfrid Laurier been an astute politician he would have, etc.—Toronto Mail and Empire.

If that is not just what Sir Wilfrid Laurier is, then a good many of us have been missing our guess for the fourteen years and four days since July 11, 1896, when he was sworn in as prime minister of Canada.

MONK'S MISTAKE.

[Ottawa Free Press.]

F. D. Monk has definitely thrown in his lot with Henri Bourassa in opposition to the naval policies of both political parties in Canada. After his course in Parliament he could do nothing else, but it seems a pity that so generally broad-minded a man as the member for Jacques Cartier should take so narrow-minded a view of a national duty.

OPERA A LA MODE.

[New York Tribune.]

Mark Twain had a deep love for good music. One night he accepted an invitation to hear "Tristan" from the box of a great woman. The opera was beautifully performed, but from the rise of the curtain to its fall the great woman talked to the humorist steadily.

As he took leave at the end his hostess said:

"Won't you share my box again tomorrow night? They're playing 'Aida.'"

"Yes, thanks," said Mark Twain. "I have never heard you in 'Aida'."

POOR BUT PROUD.

[Judge.]

Miss Slummer—We are thinking of establishing some "soup kitchens" in your neighborhood, Mrs. Slum.

Mrs. Slum—Us ladies couldn't patronize anything as common as that, miss; but you might put in a few "soup parlors."

FAIRLY SAFE.

[The Widow.]

As the spangled horses pranced up to where the mixed throng was surging into the evening opera, the lady in the very decollette gown popped her jewelled head out of the coach window.

"Officer," asked she, appealing to the policeman on the curb, "do you think it is safe for me to alight here?"

"Jump out," returned the policeman, after scanning her attire. "Ye're pretty scant about th' chest, but Oi guess ye're within th' law."

QUITE THE OPPOSITE.

[Exchange.]

"Let's see, we sometimes call a man a Jonah, don't we?"

"Yes, when he brings disaster."

"That's the funny part about it. The original Jonah was a prophet, while the modern Jonah is a loss."

THE ROSS RIFLE A LEADER.

[Ottawa Free Press.]

The Ross rifle continues to secure leading places at Bisley for the Canadian riflemen, as well as for those English and Scotch shots who are using it.

COMPENSATIONS.

[London Opinion.]

"I am afraid, madam," said a gentleman who was looking for rooms, "that the house it too near the station to be pleasant."

"It is a little noisy," assented the landlady; "but from the front windows one has such a fine view of people who miss the trains."

SCORES BANQUETTING IN LODGE ROOMS

Grand Master Says Masonry Should Be Above That Sort of Thing.

Belleville, July 21.—At the 55th annual communication of the Masonic Grand Lodge, which convened here yesterday morning, between 600 and 700 delegates were present. Many more would have been present but for the G. T. R. strike.

Judge McWatt, of Sarnia, grand master, presided, and in his annual address said the revenue of the grand lodge last year was $41,207 39, with an expenditure of $25,216 53. Grants for benevolence totalled $26,631 34. On May 31, 1910, the membership was 46,000. There were 413 lodges on the roll.

The grand treasurer's report showed that the assets of the grand lodge were $114,139 50. The grand master heavily scored the practice of dancing, card playing and banquetting in lodge rooms, and said Masonry should be above such things.

FLOUR FOR CHINA.

Seattle, Wash., July 21.—Orders for thousands of barrels of flour are pouring into Puget Sound millers from the Orient, marking a revival of business that has been almost dead for several years. The orders have been coming in for two weeks, and already business has been booked for delivery aboard steamers sailing during July and August to keep the mills constantly busy at a time when they are ordinarily idle or undergoing summer overhauling. Local millers estimate that the July and August flow of shipments to china will aggregate a quarter of a million barrels

A WOMAN HELD AS AID IN GEM STEAL

Police Find Gems Worth $6,500 When They Take in Stately Widow.

Detroit, July 21.—Mrs. Anna Scholes, a stately widow of 40 years, was arrested last night by Detectives Lally and Ed. Fox, charged with being an accomplice in a sensational diamond robbery that occurred about ten days ago in St. Louis.

With her arrest the detectives recovered diamonds from a $6,500 brooch, which is said to have been the article stolen. Joseph Lucas, an electrician, who is alleged to be the one who took the brooch, is in jail in St. Louis. It was through his confession that the woman is now in custody.

According to the story received by the police here, the brooch was stolen from J. C. Jones, a prominent St. Louis attorney. Lucas was working in the Jones residence, installing some wires. The brooch was in a safe in the house. The door was shut, but unlocked, and Lucas is supposed to have opened it and removed the brooch. Its loss was not discovered immediately and Lucas was not arrested until last Monday. He denied everything at first, but Tuesday morning broke down. He admitted the theft and said he had given the property to Mrs. Scholes, and that she had come to Detroit as soon as she received the jewels.

Arrested After Long Search.

The authorities here were notified at once, and Detective Fox spent the day searching for her. He was joined in the evening by Lieut. Lally, and they looked until midnight Tuesday with no success. Yesterday the chase was resumed and Detective Fox arrested her as she passed the Cadillac Hotel.

Previous to that he had secured a description of her from Wright, Kay & Co., where she had gone to have the diamonds from the brooch reset. She told Detective Fox she had been in Detroit a week. She had stopped at a number of downtown hotels, never remaining longer than a night in each.

The stones had all been taking from their setting in the brooch, but they were all recovered. Of the diamonds there were 36, two of them being two-carat stones. These two the police did not secure, until she had had a conversation with Lucas, over long-distance telephone. The 34 small jewels were in the hands of the police and when they asked for the other two she smilingly said she did not have them.

Hard To Get Big Stones.

"You had better give them up," said Lieut. Lally, "for Lucas says you have them." She looked a trifle skeptical, so Lally said she had better talk to him. The connection was secured and she took the phone, but refused to believe that Lucas was on the other end.

"Talk of some private matter and see if it isn't," said Lally. He stepped back, the woman said several words in a low tone through the transmitter, received a reply and smiled. When the conversation was ended she took off her hat and extracted the two large diamonds from the lining. A number of pearls that were also set in the brooch were recovered with the smaller diamonds.

Mrs. Scholes is a tall, well-proportioned woman, with a dignified manner. She takes her arrest very coolly. She says that the jewels were given her by a friend, but denies knowing they were stolen.

Mr. L. Hooker, a law partner of Mr. Jones, was in Port Huron on a vacation and he came to Detroit last night to identify the jewels. Mr. Jones and his wife are expected here today. Mrs. Scholes had some expensive jwelry of her own when she was arrsted. Two of her rings were set with two-carat diamonds. She gives Los Angeles as her home.

LABOR WINS FIGHT AGAINST THE BUCKS

Corporation Gives In After Six Years' Struggle Over Open Shop.

Cincinnati, Ohio, July 21.—Labor leaders are jubilant today over the Bucks Stove and Range Company victory, declared to be the greatest triumph in the history of organized toilers. Even manufacturers employing non-union help look glum, and admit that the submission of the big St. Louis stove concern yesterday after a sturdy fight of six years, is a body blow to their interests.

The victory for the labor union side is unequivocal. The Bucks Stove and Range Company flatly agrees to abandon its open-shop policy, and hereafter employ none but union men. This action is the more remarkable because instead of the American Federation of Labor winning its union fight by stages, beginning with its weakest enemies, it has won over the corporation that for years was the hope and admiration of open-shop manufacturers.

James W. Van Cleave, the head of the Bucks Stove Company, who died last May, was for six years the leader of the anti-union fight. Union labor leaders, while bitter against him for his aggressiveness, took off their hats to him as a determined fighter. He called the federation "a muscle trust."

Samuel Gompers, head of the American Federation of Labor, almost forced into a prison cell through Van Cleave's fight against him, and with a sentence for contempt of court still hanging fire, was at the peace conference yesterday with officers of the Bucks Company. It was agreed that within 30 days the officers of all unions connected with the Bucks Company employees shall meet with the company's manager and determine wages, hours of employment and general conditions of all men on the big concern's pay roll. The federation will publish the fact that war on Bucks is ended.

The company will withdraw suits pending, and will press no case against individuals or unions. This will not affect the Gompers contempt case, growing out of President Gompers' printing the name of the Bucks Company on the "unfair list," despite a prohibitory mandate of a lower court.

The speed of otters under water is amazing. Fish have no chance against them. In some places in India otters are kept by the natives to fish for them.

Chapman's July Sale—Friday

The weekly Friday bargain list that at once establishes conviction, and truly appeals to the keen sense of the economy of Friday shoppers. Read this, the most inspiring bargain list of the season. Every department is doing its utmost to rid itself of summer goods at prices that should invoke ready response.

WAISTS 98c

Opportune Holiday Sale of Stunning White Waists. A special purchase of 312 Lawn and Batiste Waists, the surplus stock of a leading manufacturer, bought for less that original cost.

A more fortunate purchasing event could not possibly happen. Clean, crisp and becoming Waists that will meet the urgent demands of the holiday season.

A Sale That Looms High Above All Others.

The premier Waist Sale of the season. One style has a pretty all-over embroidery front, with fourteen fine tucks and eight tucks in the back, also tucks in the sleeve. Collar joined with lace insertion. Regular price, $1.50. Not one worth less.

Another style of fine lawn, with embroidery front, trimmed with lace insertion. Regular price $1.75.

Another style of very fine sheer Lawn Waists, and front of Swiss embroidery. This is a beautiful $2.00 Waist.

And another style with very pretty fine embroidery fronting, long sleeves, prettily trimmed. Worth at least $2.00 each.

All sizes, 34 to 44 in the lot.

SEE BIG WINDOW DISPLAY.

Sale Starts Friday Morning at 9 o'Clock.

Clean-Cut and Clean-Out Sale in Ready-to-Wears

REGULAR $6.00 LADIES' WASH SUITS AT $3.00
REGULAR $7.00 LADIES' WASH SUITS AT $3.50

Ladies' Smart Wash Suits, coat and skirt style, fashionable length coat and pleated skirt trimmed with buttons; made of fine quality duck in stripes of blue and white, grey and white, black and white and mauve and white. Sizes, 34, 36 and 38. Not many in this lot. Regular $6.00; Friday half price.....$3.00

A few only Ladies' Smart Wash Suits, semi-fitted coat style, pleated skirts with pearl buttons; made of fine quality linenette in solid white, tan, alice blue and fawn shades, collars edged with blue. Sizes 36 to 38 only. Regular $7.00, Friday $3.50

Ribbon Ends

At a Quick-Selling Price

60 broken ends of beautiful quality Taffeta Silk Ribbon, 5 inches wide, in fancy plaids, green and black, navy and black, green and red, navy and red. Suitable for hair bows and millinery. On sale Friday, at a yard.....19¢

Lawn and Mull Dresses

Ladies' Dainty Wash Dresses of very fine quality white lawn and silk-finished white mulls, beautifully trimmed with lace and lace insertion. Most of them have lace yokes and deep flounces on the skirt, trimmed to match. In this lot are a few pale pinks and blues. Sizes, 34 to 38. A small clearing lot of $7.50 to $10.00 Dresses, Friday...$5.75

Hats, $2.49

Clearing the balance of our Trimmed Hats (with a very few exceptions) at **$2.49.** The regular prices are $4.00 to $8.00, but the time has come for final clearance, so we are ready to completely sacrifice them. If you want a Travelling or Dress Hat this is your opportunity.

REAL MOHAIR FLOPS, for ladies and children, all white, cream with natural tuscan lace edge, and black with black lace edge. Regular $2.35 and $2.50. Sale price $1.00

UNTRIMMED HATS, any colored shape, also few blacks. Now each .... 35¢

Ladies' Wash Skirts

Ready-made Duck Wash Skirts, in blue and white, black and white, white and black and solid white, nicely made. Regular $2.25 and $2.50, Friday $1.89

Sweater Coats

Take a Sweater Coat with you on your holidays for cool evening wear.

Ladies' Wool Sweater Coats, finely knit, with belt and border of self, 30-inch length, in grey, white and cardinal. Price $1.95

Norfolk Sweater Coats, of soft wool, with belt and pockets; grey, cardinal and navy. Price $2.25

Pony Sweater Coats, fancy knit, 30-inch length, in cardinal, grey, cream and navy, for ladies and misses. Price.. ..... $2.50

"Co-Ed" and Countess Sweater Coats, in khaki, grey, cardinal and cream. This beautiful Co-Ed Coat is fastened on the side. Price $3.00

LONG SWEATER COATS, in khaki, cardinal, tan and cream. Prices .....$4.50, $6.50, $7.00 and $8.00

Fancy Hosiery

Ladies' Lisle Hose, garter top, double soles, in black, white, cardinal, navy, sky and pink. Special, a pair....25¢

Black Lisle Hose with lace ankle, very neat patterns, double heel and toe.....35¢

J. H. Chapman & Co., 126, 128, 128½ Dundas St.

COLORED PASTOR ARRESTED

Charged With Committing Serious Offence at Woodstock.

Torronto, July 21.—While delivering an addess to a supper party, the Rev. James A. Davis, colored, and present pastor of the British Methodist Episcopal Church at 97 Chestnut street, was arrested Tuesday night by Detectives Archibald and Mitchell on a serious charge preferred by Mrs. William Selby, of Woodstock. The charge is one of seducing Martha Ann Selby, also colored, under 16 years of age, who resided near the church of which Davis was pastor in that town until a few weeks ago. The information was laid after the pastor left Woodstock.

Davis is 52 years old, has a wife and one child in Woodstock, and is a regularly ordained minister with eighteen years' preaching. He was arrested at 135 Lindsay avenue.

MANUEL AND BRAGA.

Lisbon, July 21.—The Catholics of North Portugal are protesting against King Manuel's censure of Archbishop Braga.

Archbishop Braga, upon orders from the Vatican, suppressed the Franciscan Review on the ground that it was not necessary to the support of the National Catholic party. A royal decree of July 12 nullified the action of the archbishop, who was declared to have no right to issue religious instructions without the previous consent of the Government.

AMAZING GROWTH OF THE DOMINION

United States Consul at Owen Sound Sends Figures to Washington.

New York, July 21.—The Herald's Washington correspondent wires:

Mr. A. G. Seyfert, United States consul at Owen Sound, has compiled statistics, which show the wonderful growth of the Dominion of Canada. His report on this subject was made public today by the bureau of manufacturers of the department of commerce and labor. He says:

"The clearing houses of fourteen leading cities of the Dominion for 1909 showed a total transaction of more than $5,000,000,000. The banks have a total paid up capital of $100,000,000, a reserve fund of nearly $76,000,000, notes in circulation $82,000,000, deposits aggregating nearly $900,000,000, and assets of more than $1,000,000,000.

Exports of Wheat.

"In less than fifteen years the exports of wheat from Canada to the British Empire have grown from 9,000,000 bushels to 46,000,000, and the exports to other countries in the same time from 9,000,000 to 50,000,000 bushels.

"The total agricultural development for the year 1909 was 30,000,000 acres of land, yielding crops valued at $532,000,000. This was an increase of more than $100,000,000 over the previous year.

"During 1909 Canada imported goods to the value of $300,000,000, two-thirds of which came from the United States. The exports reached $244,000,000, of which Great Britain took $127,000,000 and the United States $85,000,000. The silver production of 1908 was $11,000,000 and that of copper, nickel and cobalt $25,000,000.

Electric Railways.

"During the same year the electric railroads transported 300,000,000 people and 730,000 tons of freight on 11,000 miles of track. The electric roads showed earnings of $14,000,000, and working expenses of $8,000,000, on a capital of $88,000,000. The steam railways, with 23,000 miles of track carried 34,000,000 passengers and 63,000,000 tons of freight, at an earning of $147,000,000, on a capitalization of $1,250,000,000.

"During 1909 the number of declared settlers who arrived in Canada was 152,071. Of this number 72,349 came from the United States, 47,580 from the United Kingdom, and the rest from other countries."

IN BATH TOWEL HE CHASES INTRUDER

Sprinting Chauffeur Captures an Uninvited Guest.

Greenwich, Conn., July 20.—While taking his morning bath early today, Joseph Burling, chauffeur for Addison G. Hanan, a shoe manufacturer, who has a summer place at Byram Shore, heard a noise as if something was scraping against the side of the house. Jumping from the tub and looking out of a window, Burling saw a strange man letting himself down from an upper story by a rope. The man had a filled bag.

It was the work of an instant for Burling to knot a towel at his waist line and give chase. Sharp stones and the knowledge that he was being observed by summer dwellers took away some of the chauffeur's speed, but by desperate sprinting he captured his man and returned to the Hanan house, one hand on the prisoner's collar and the other serving as suspenders for the towel.

In court the man said he was Zigmond Kopiski and that he lived in Greenwich. He was held for trial.

CONEY ISLAND FOR PARIS

Paris, July 21.—The success of American amusement parks in Europe has inspired a number of Parisian bankers with a desire to include this source of revenue in their assets.

After paying $1,000,000 for a magnificent piece of property on the banks of the Seine, on the Quay d'Orsay, they have delegated John C. Brown, proprietor of the "White City" in Manchester, England, to visit America to select the latest attractions. A typical "Coney Island" with all its thrillers will be built.

The ground is about ten acres in extent, in the very heart of Paris, and runs 1,200 feet along the river front. The park, to be known as the "Magic City," is to be opened next spring. Several million dollars will be expended before the resort is completed.

TURN OVER TIME

WHEN NATURE HINTS ABOUT THE FOOD.

When there's no relish to any food and all that one eats doesn't seem to do any good then is the time to make a turn over in the diet, for that's Nature's way of dropping a hint that the food isn't the kind required.

"For a number of years I followed railroad work, much of it being office work of a trying nature. Meal times were out busiest and eating too much and too quickly of food such as is commonly served in hotels and restaurants, these together with the sedentary habits were not long in giving me dyspepsia and stomach trouble which reduced my weight from 205 to 160 pounds.

"There was little relish in any food and none of it seemed to do me any good. It seemed the more I ate the poorer I got and was always hungry before another meal, no matter how much I had eaten.

"Then I commenced a fair trial of Grape-Nuts food, and was surprised how a small saucer of it would carry me along, strong and with satisfied appetite, until the next meal, with no sensations of hunger, weakness or distress as before.

"I have been following this diet now for several months and my improvement has been so great all the others in my family have taken up the use of Grape-Nuts with complete satisfaction and much improvement in health and brain power.

"American people undoubtedly eat hurriedly, have lots of worry, thus hindering digestion and therefore need a food that is predigested and concentrated in nourishment."

Read "The Road to Wellville" in packages. "There's a Reason."

Ever read the above letter? A new one appears from time to time. They are genuine, true, and full of human interest.

Canadian trade supplied by Canadian Postum Cereal Company, Limited, Windsor, Ont.

CHURCHILL REFUSES TO DISCUSS MURDER

Old London's Mysterious Slaying Brought Up in Commons.

London, July 20. — The Belle Elmore murder mystery got into the House of Commons today, but the attempted airing of the police end failed. Home Secretary Churchill declined to answer questions on the subject on the ground that the Government held it to be undesirable to discuss the details of the police inquiry at present.

Ever since the body supposed to be that of the actress wife of Dr. Hawley N. Crippen was unearthed in the cellar of their home, the officers of Scotland Yard have been stung with criticism for having allowed the doctor to escape after having been for nine days under suspicion.

Member Criticises.

The general dissatisfaction with the conduct of the police was expressed in the Lower House today by William J. Thorne, a Labor member who put a series of questions to the Home Secretary designed to develop why the authorities had lost track of the man against whom such a suspicion of crime had been directed.

Mr. Churchill's declination to be drawn into the matter was briefly but positively stated.

Scotland Yard is still without information other than that contained in the newspaper dispatches concerning the report that Crippen appeared recently at Vernet-les-Bains, France. According to these stories, the fugitive spent last Sunday night in the French city. When his presence was learned, gendarmes were sent to arrest the suspect, but when they arrived at his hotel he had left for Spain.

The fact that the stories make no mention of Ethel Clare Leneve, Crippen's typist, who dropped out of sight when her employer disappeared, is noted by the police. They are inclined to the belief that the woman would surrender herself if alive and not under duress. The usual batch of rumors was afloat today.

MAN WITH HEAT STROKE IS FROZEN TO DEATH

Friends Misunderstand Orders and Cover Him With Ice.

Florence, N. J., July 20.—Frozen to death in July, with the thermometer around the 90 degree mark, is attributed as the cause of the death of a young Roumanian known as Paolo, who boarded on Third street, Florence.

Paolo, who works in the Florence Iron foundry succumbed to the heat on Saturday last and was taken home. A physician advised those at the house to place ice on the man's head, as he did not consider the case very serious.

Ignorant of caring for such a patient they placed heavy cakes of ice on the man's chest, back of his neck and about his legs. Alarmed by his benumbed state, the occupants of the house yesterday called in an American neighbor, who saw the man had been dead for some hours. Dr. Baird stated that too much ice had chilled the man's blood as to cause his death. No one was held responsible.

Paolo had been in this country only a few months and had no known relatives. He was buried this morning in Potter's field.

MRS. SNOWDEN IN U. S.

In America to Stimulate the Suffragist Movement.

New York, July 20. — Mrs. Ethel Snowden, the well-known English suffragist, has come to stimulate the interest of the women of the middle west in the suffragist movement. She arrived today on the steamer Carmania, and in a few days will go west to talk on British politics and the right of women to vote. Mrs. Snowden's husband is a member of Parliament.

"Women suffragists in England have much reason to be satisfied," said Mrs. Snowden, "with recent developments in their fight. They are particularly gratified at the aid that has been given them by American women."

CARGO BLEW UP

Shipload of Gasoline Destroys American Schooner.

San Juan, Porto Rico, July 20. — The United States marines at the naval station here had a lively time today with a cargo of gasoline, that in turn blew up a coastwise schooner and all but burned up the naval station.

The vessel, bound for Ponce, with one thousand five-gallon cans of the oil, was moving calmly out of the harbor, when an explosion in the hold blew most of her load into the water, set the craft on fire, and forced the crew to jump overboard. One of the sailors was injured. The first excitement over, the marines attempted to salvage the gasoline, and by dint of hard work recovered many of the cans. These were placed on the naval station wharf, where presently a second explosion occurred, and the station quarters of the marines were wrapped in flames. The marines manned the pumps and saved the buildings from destruction.

JUNE TRADE FIGURES.

Ottawa, July 20.—Canadian trade figures for June show an increase of about $11,000,000 over the same month last year, while for the past three months the increase is upwards of $35,000,000.

June imports were $39,705,437, and the exports of domestic products $24,793,824.

For the first quarter of the year the aggregate trade was $171,173,690, as compared with $135,567,791 for the same period of 1909. Imports were $109,394,187, as against $82,102,190 in the first three months last year. The exports for the quarter were $61,789,503, as against $53,465,601 for the first quarter last year.

MINERS KILLED.

California, Pa., July 20.—Two miners, both foreigners, were killed, and one was seriously injured early today, when tons of slate in the Vesta mine, near here, crushed them as they were leaving the lower shafts at the end of their night's work.

HAITI'S DEBT.

Port-au-Prince, Haiti, July 20.—A bill has been passed by Parliament authorizing the Government to pay three months' interest in advance on the vouchers of the interior debt. The Government is also authorized to borrow from the surplus remaining in the treasury an amount sufficient to cover the deficit in the budget.

"REGISTERED IN ACCORDANCE WITH THE COPYRIGHT ACT."

You Would Not Expect to Rent a Piano for Less Than $1.25 a Week, Would You? Through the Williams Piano Club You Can Buy One for That

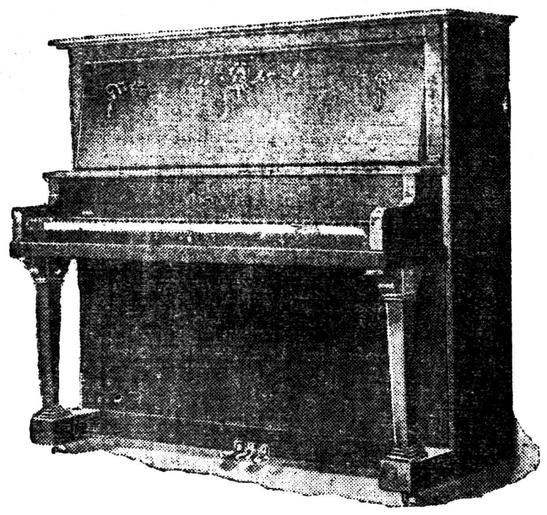

The Williams piano club offers an opportunity to ***buy outright*** a ***good piano*** at a ***moderate price*** and upon the ***easiest kind of terms.***

The Williams piano club has saved its members ***thousands of dollars*** through the price of its piano—***nearly one hundred dollars being saved on each piano.*** But the real advantage to the club members ***are the terms—1 dollar and 25 cents a week.***

Oh! you can buy plenty of pianos at a dollar and 25 cents a week.

You can buy pianos at ***a dollar a week. Buy not pianos like the Williams club pianos.*** Pianos like these sell for 10 dollars a month—or 2 dollars and 50 cents a week.

Williams club terms are exactly ***one-half regular terms.***

That is what has made the club so attractive.

Not a person who has looked at the Williams club piano but has remarked at the ***terms upon which they are sold.***

Pianos as good as Williams club pianos are ***not rented*** even at a dollar and 25 cents a week.

Other Features of the Williams Piano Club in Detail

1. The club is to be composed of 200 members.
2. **Three-fifths of the membership has been taken.**
3. The value of the Williams Club Piano is $350.
4. The price to the Williams Club members is $257.50.
5. The terms are $5.00 cash when you join, then $1.25 per week for 202 weeks.
6. The Piano will be delivered when you join, or later, as you wish.
7. The weekly payments of $1.25 begin when the Piano is delivered.
8. Every instrument is guaranteed without reserve—for 5 years—in a guarantee as strong as we know how to make it in writing.
9. **If, after 30 days' trial, the Piano is not satisfactory we will give you your money back.**
10. If the Piano **is satisfactory** after 30 days' use, the club member has eleven more months in which to satisfy himself as to the character of the Piano. If it does not then prove to be everything that he expects, he has the privilege of exchanging it without **one penny's loss** for any other instrument of equal or greater value that we sell (and we sell over five different representative makes).
11. **If a club member dies during the life of his contract, we will immediately send a receipt in full to his family for the instrument.**
12. A beautiful stool to match the Piano is included without extra cost.
13. The Piano will be tuned **twice without charge.**

STORE OPEN SATURDAY EVENINGS DURING SALE

Williams Piano Co., Ltd.

194 Dundas Street **Opposite Advertiser** **H. P. Bull Manager**

"SISTER" IS CLUE TO HIDDEN CROOK

Detroit Police by Arrest of Dr. Keeler Get Skillful Flimflammer.

Detroit, July 21. — When Detectives Good and Fenton nabbed Dr. Henry Bryan Keeler on Monday night, they landed a most talented flimflammer, if all the stories coming from New York are true. And not only did they capture the handsome dentist, but also the smooth young woman who poses as his sister, and who, the police say, is his wife.

Meanwhile Mrs. Wilhelmina Lynch Keeler, the elderly widow in New York, whom he is said to have married, and then robbed of $10,000 in cash and $800 in bonds, rejoices in his arrest, and looks forward to his return to New York as soon as the police can come on here after him and get him back again.

Doctor Likes Little Boy.

The story begins back in July of last year. Mrs. Keeler, who was then Mrs. Wilhelmina Lynch, of 24 Vernon avenue, Brooklyn, the widow of Walter E. Lynch, who had left her well provided for, took her little grandson to Ocean Grove. One day a man of 50, good-looking and affable, stopped as he was passing Mrs. Lynch and the boy, and patted the child's head.

"Lovely boy," said the man. "I adore children. What a handsome little chap he is, Emma."

Emma, the young person strolling with Dr. Keeler as he turned out to be, bubbled over Mrs. Lynch's grandson. The next day there was another meeting, quite accidental, as Mrs. Lynch supposed, and the result was that in a few days Dr. Keeler, his "sister" Emma and Mrs. Lynch were on the friendliest of terms.

The courtship that followed was carried on in New York and the Adirondacks, until, on July 13, they were married in Glens Falls, N. Y. It was not long before the doctor was hinting at financial resources, and soon he suggested that it would be a good thing to leave New York for a time and make their home some place else, Los Angeles, say, a beautiful city, where the doctor had large interests. Since Mrs. Keeler's money was invested largely in mortgages, why not sell them, and reinvest in California property? Interest was so much better out there. Nine or ten per cent was common.

Gives Him All She Has.

The idea appealed to Mrs. Keeler. She sold her mortgages, drew from banks what cash she had, and turned the money over to Keeler, together with eight bonds of the Union League Club of Brooklyn, valued at $100 apiece. Keeler suggested that they might visit Boston before leaving for the west. He had some business to transact in Boston. They went to Boston and there Keeler disappeared. His "sister" Emma also disappeared, and not a trace was found of them until they were located in this city Monday night.

The police located Emma at the Griswold House, where she was having her hair marcelled. She took fright and hurried to her room, from where she 'phoned the doctor at the House of Good Shepherd, where he was taking the opium cure, that it was time to move on. The detectives outside the door heard the warning go over the 'phone and they arrested Emma a few minutes later while she was trying to slip out of the hotel from a rear entrance. They caught Keeler just in time. He was coming down the steps of the sanatorium carrying two suitcases. He admitted that he was on his way to catch a train.

Dr. Keeler and his sister Emma will be held until the New York police arrive. Then they will be taken east to be tried for grand larceny.

There are said to be 130,000 foreign waiters employed in London.

LIGHTNING SAMPLES PIE IN A KITCHEN

Bolt Hops All Around, Hits Pike and Takes Bath in River.

Lewistown, Pa., July 21.—In a brilliant, awe-inspiring display of lightning hereabouts Sunday night there was one bolt that outdid all the others combined. This bolt seemed to like the town, for it stayed for some time, leaping from one place to another for brief visits. When last seen it was enjoying a plunge in the blue Juniata.

It was at the home of Harry Mitchell, who lives at the western end of the Lutheran cemetery, that it played the most puzzling pranks. The bolt struck the house, shattering it like a sieve, Even clothing in the wardrobes was torn to ribbons and scorched as if sprinkled with acid.

Running down a rainspout it next struck a barrel of water in front of the kitchen, where Mrs. Mitchell was baking pies. The pies were all turned upside down in the oven and the crust and "fill" splattered about.

Striking a stone wall along the turnpike, the bolt followed a creek to the Juniata River, and witnesses say that for several minutes the river was a sheet of flame.

Mr. Mitchell was at the chicken house and had an axe in his hand when the bolt first appeared and struck him, knocking him 20 feet. The lightning played about him until Alfred Allen, a neighbor, believing he was on fire, dashed a bucket of water over him.

Stones weighing 100 pounds were tossed about, and a part of the bolt followed a sheet of rain up the pike to Lake Park, and Bratton avenue, where several citizens were stunned.

Some folks say it was simply a cold bolt, but Mr. and Mrs. Mitchell are of the opinion that it was a warm proposition.

SHREDDED WHEAT

With fresh raspberries and cream. Delicious—well rather!

Heat biscuit in oven to restore crispness, crush a cavity in top and fill with berries, pour cream over it and sugar to taste. Just try it.

Sold by all grocers, 13c. a carton, two for 25c. aasp

WOMAN AND BABIES LIVE UNDER A WALK

Follows Doctor's Advice To Go to the Seashore.

New York, July 21.—Ordered by the doctor at a public dispensary to take her sick babies to the seashore or lose them, Mrs. Fannie Guinstein, 30 years of age, of Cherry street, has been living on the sand under a pier at Kensington walk and the ocean for eight days with her five children, Isador, 7 years; Hostel, 5; Rachael, 3½; Philip, 2, and Catalin, 2 months old.

There they were found tonight on the verge of starvation by Sergeant Daniel O'Connell.

Mrs. Guinstein had had almost nothing to eat in the eight days she and her children have spent on the sand. When O'Connell asked her to stand up tonight she attempted to do so and collapsed. The children are little more than living skeletons. Their father is a cloakmaker in a Manhattan sweatshop, who, when he had employment, worked from 15 to 17 hours a day for small pay. Recently he was thrown out of employment by the cloakmakers' strike, and the family has had only what the father could beg to eat.

"Wait here about one minute," said O'Connell. The sergeant ran to Surf avenue, secured a hack, and bundled the family into it. He drove them to his bungalow at Seagate and delivered them into the hands of his good wife.

Mrs. O'Connell prepared a meal for them, the first hot food they had tasted in a week. They ate it ravenously, especially the children, whose appetites had been sharpened by eight days in the salt air. The family will be cared for by the city.

When the stomach fails to perform its functions, the bowels become deranged, the liver and the kidneys congested, causing numerous diseases. The stomach and liver must be restored to a healthy condition and Chamberlain's Stomach and Liver Tablets can be depended upon to do it. Easy to take and most effective. Sold by all dealers. 1

THE WOMAN'S CORNER

SUIT IN LATEST CUT

A smart little suit of natural colored linen is shown in this sketch. A lace collar, narrow embroidery banding and a pleated flounce make the trimming. The hat is of straw-colored braid, trimmed with wings or quills and faced with pongee in Persian design.

REFRESHING LOTIONS

Sachets to sew into each toilette and made of the same material of which the gown is composed can be perfumed by inclosing scented powder between two layers of cotton wool and slipping these into the sachets. For the powder, a refreshing mixture is that of a quarter of a pound of orris root, two ounces of rose leaves—dried and then ground to a powder—one or two drops of essence of geranium and an ounce of dry and powdered tonquin beans.

For the Hands.

To prevent a burning sensation in the palms of the hands after exercise in very hot weather, the experiment should be tried of stirring a teaspoonful of powdered borax or alum into the water in which the hands are washed. Rice powder is not injurious to the pores of the skin, as are many of the face powders which are sold for toilet purposes, and a little of it sprinkled over the hands after they have been dried will help to keep them cool.

Hungary Water.

Hungary water is excellent for the skin in summer. In an old recipe the ingredients given are as follows: To a pint of highly rectified spirits of wine add an ounce of oil of rosemary and two drams of essence of ambergris. Shake the bottle well several times and then let the cork remain out for 24 hours. It should then be well corked, and may be used at once, although it is best to put it away for a month, and then decant it into small bottles for daily use.

Chloride of Lime Solution Will Remove Iron-Rust, Mildew, and Stains.

Add five pounds washing soda to one gallon cold water and put over fire. When boiling stir in one pound chloride of lime. Remove from fire, and when cooled strain through a cloth, and cork up in a jug. Put rust-stained, ink-stained or mildewed clothes in enough water to cover, with a cup of chipped soap and a pint of the washing fluid. Boil, stirring occasionally with clothes stick. If the stains do not disappear, add a very little more fluid. Do not use too strong, as it will eat into the clothes. Only white material should be treated by this method as flowered fabrics will be bleached white.

ALL AROUND THE HOME

BY CYNTHIA GREY.

Attractive curtains are fashioned from allover filet in the square designs. The edges are trimmed with Cluny lace two inches wide, and an insertion of this lace is set in four inches from the edge. Anyone who knows how to sew could make these curtains, as the lace is laid on flat and may be sewed by the machine, and thus save fully half of the cost of the ready-made.

For minor stains on the fingers lemon juice is helpful. Run ends of fingers into half a cut lemon. Tomatoes will also remove stains, especially those of paring potatoes or other slight discolorations. A tomato is a whitener, and softens the hands.

To whiten the face, the following is harmless: Peel and chop a cucumber so as to make a poultice. Bind it on the face, letting the juice remain on the skin until dry.

Buttering bread or cracker on which cheese is to be toasted improves the flavor. Mixing paprika with the butter is also good.

Soiled velvet collars may be cleaned by scraping a little pipe clay or French chalk over them, then brush with a stiff brush.

Pretty summer pillow covers are made of silkoline with a bright background and bright-colored sprawling flowers. Slip covers, ruffled, if desired, should be made of sheer white curtain material, which is easily laundered.

Tack rubber weatherstrip along the edge of screen doors to prevent the irritating slam.

When there is much strong sewing to be done, as is the case when men's and boys' clothes have to be renovated, it is always best to be supplied with a piece of cobbler's wax.

RECIPES FOR FAMOUS DISHES

HOT PEPPER POT.

Hot pepper pot is a famous New Orleans dish of veal. A knuckle of veal is cooked until the meat is ready to drop from the bones; then the meat is removed and cut fine, and added to tripe which has been cooked and cut into small pieces. Then the meat is put back into the broth in which it was cooked, together with a minced onion, two diced potatoes, a sweet red pepper cut in shreds, a sprig of parsley, and a bouquet of herbs. When the pot boils up it is still further seasoned with salt, pepper, and paprika.

CYNTHIA GREY'S CORRESPONDENTS

Dear Miss Grey: Please give me a recipe for endive and one for vegetable oyster. HOUSEWIFE.

A.—Endive is used only as a salad, with French dressing.

Vegetable oyster should be washed thoroughly and scraped. Boil in salted water and rub through a colander. To one pint add one egg, salt and pepper, one teaspoon melted butter and one teaspoon flour. Stir well. Shape into balls size of an oyster, roll in cracker or bread crumbs and fry.

* * *

Dear Miss Grey: A young man asked me to correspond with him. I consented, but he does not write first. What shall I do? YOUNG LADY.

A.—Nothing until he writes, then answer his letter.

* * *

Dear Miss Grey: If one wears black and white instead of deep mourning for a parent, how long should it be worn before putting on colors again? ROSA.

A.—Convention persons wear lilac after six months, but why be conventional? Is there any reasonable excuse for this foolish custom? It only reminds one constantly of the bereavement, and the sight of mourning garb on others saddens many death-wounded hearts.

FASHIONS

Simplicity of style is the keynote of fashion this summer, but what is lacking in elaboration is made up in color and variety of material.

It is smart to have the hat, parasol, pumps and fan match in material and show similar touches of embroidery.

Wide Hercules braid is coming back into favor as a trimming. It is used as bands on the skirt and trims revers, collars, cuffs and pocket flaps.

The waist line slightly above the normal is favored for evening costumes, but the normal waist line is used for street and formal wear.

A season of black materials in satins, broadcloths, voiles, marquisettes and laces is predicted.

THE DAILY MENU

BREAKFAST.
Sliced Peaches. Oatmeal and Cream.
Soft Boiled Eggs. Toasted Bread.
Coffee.

LUNCHEON.
Cream Toast. Sardine Salad.
Red Raspberry Jelly with Whipped Cream.
Cocoa

DINNER.
Beef and Vegetable Pie. Tomato Salad.
Blackberry Dumplings, with Sweet Sauce.
Coffee.

ADVERTISER PATTERNS
BEAUTY PATTERN COMPANY.

The Newest in Work Aprons.

No. 8761.—Ladies' Apron.—Cut in sizes, small, medium and large. The medium size will require 3⅝ yards of 36-inch material. This apron is just what the busy housewife needs in doing the work about the house. It is not only a protection to the dress, but attractive as well. The front is in princess style, while the fullness in the back is held in place by a belt. Percale, gingham and linen are all used in the making.

A pattern of this illustration will be mailed to any address on receipt of 10 cents in silver or stamps.

PATTERN DEPARTMENT OF THE ADVERTISER.

Please send above-mentioned pattern, as per directions given below, to

Name .....

Street Address .....

Town .....

Province .....

Measurement—Bust Waist

Age (if child's or misses' pattern).....

CAUTION—Be careful to inclose above illustration and send size of pattern wanted. When the pattern is bust measure, you need only mark it 32, 34, or whatever it may be. When in waist measure, 22, 24, 26, or whatever it may be. If a skirt, give waist and length measure. When misses' or child's pattern, write only the figure representing the age. It is not necessary to write "inches" or "years." Patterns cannot reach you in less than one week from the date of order. The price of each pattern is 10 cents in cash or in postage stamps.

PATTERN DEPARTMENT,
LONDON ADVERTISER.

Lavender Water.

Lavender water may be made of half a pint of spirit of wine, half an ounce of essential oil of lavender, and a dram of essence of ambergris. This should be poured into a pint bottle and well shaken.

PLAYTIME STORIES

(Copyright, 1910, Newspaper Enterprise Association.)

Dorothy's Washing.

What do you think Dorothy got for a present on her fifth birthday a few weeks ago? Such a cunning little laundry set—a little tub and washboard, and the dearest little rack to hang her clothes on!

There never was such a busy little girl as Dorothy was for a few days. Mary Jane and Esmeralda, Jack, the sailor boy, and her whole family of dolls, were kept so clean.

But after she had done their clothes all over two or three times, she thought she would like some different things to wash. She wanted to do something useful—something to help mamma.

One day, when her mamma had gone down town, she decided to surprise her. She knew the very thing to wash. She had heard her say yesterday when she came home from calling, and took off that fluffy, pleated chiffon thing, that looked so pretty around her neck, that she couldn't wear it again until it was sent to the cleaner's. Then, with a sigh, she had said: "That cleaner gets all of my money."

How pleased she would be to find it all washed! And it shouldn't cost her mamma a cent. So in the little tub the pretty piece of finery went, and Dorothy scrubbed it up and down on the board until she thought it was clean. Then she hung it up to dry.

She went out to play after a while, and when she came back there were mamma and Aunt Flo examining her

work. But what were they saying? She couldn't believe her ears.

"It's ruined!" cried mamma.

"I would spank her," scolded Aunt Flo.

Then she saw it in their hands and it looked like an old rag. How sorry she was! And mamma knew she was sorry, and that she hadn't meant to be naughty, but as only trying to help. So she didn't take Aunt Flo's advice and spank her, but explained to her that surprises are not always pleasant.

HILMA

William Tillinghast Eldridge.

"I'll be surprised if he hasn't. He may have secured the woman, for women are his tools. He's as handsome a rogue as you would meet anywhere. I hate the fellow, I despise him, yet he has an easy manner that almost wins me, knowing him as I do."

My interest was naturally aroused, and at my urging Karl told me much of Heinrich and his deeds. The telling fascinated me. I learned of tricks he had turned for Zergald, full of boldness, but lined with deep cunning, and I made up my mind we had him to thank for loss of the documents. Possibly, if this were the case, the woman would report to him, and he would be the one to whom the documents would go first. However that might be, our present plan would stop them reaching any one. Zergald had not counted on Karl's knowing who had the envelope from him; thus his plan stood liable to fall.

I so figured out the matter, and figured correctly, too, had not another stepped in and by his scheme and plan, for personal gain, upset our plans. But of that we then knew naught, so went on in our own way to what we thought and hoped would be a quick solution of the matter. And so it would have been but for this third party.

As Karl was telling me how Heinrich, caught in some tavern brawl, had held off a dozen fellows unaided, he turned upon me and demanded if I knew aught of swordsmanship.

"Do you mean can I fence?" I asked. "Well, a little, but why?"

"Because," he replied with an expressive drop to his mouth, "you may find you'll have occasion to test your skill before you get through with this business."

"I don't follow you," I said.

"Suppose we run up against active opposition from our dear prime minister or some of his cut-throats. If I were you I'd drop a Colt in my pocket and brush up my sword arm a bit."

"I think I'll trust to American methods if necessity arises," I answered, taking his remarks rather lightly.

"I know your people are quite proficient in the manly art of self-defence, but when you have to do with a chap who has six bullets or a long, keen blade it will hardly do."

"Are you serious?" I asked.

He looked at me in astonishment.

"Most certainly I am," he answered. "You surely don't think this little programme of seating her royal Highness on the throne of Scarvania is to be child's play?"

"No," I agreed slowly. Yet I suddenly realized while I answered in the negative that up to that moment I had considered the whole thing a good deal of a lark. The sharper wit was to win, and I, with the common assurance of my race, had counted on some clever trick turning the winning hand for us. But now I began to see there was something else in the matter. A Colt and a strong sword arm! If I was to hold up a train, the Colt would be needed assuredly, and a tight place might turn up where the bark of a pistol would be inconvenient beyond measure. Still, I was not convinced, but to please Karl, for he urged me sorely, we secured two foils, and going to a secluded part of the park, fenced for upward of an hour or more.

I had always considered it the best of exercise, and now was glad I had some knowledge of the art. Karl had a hundred lines of attack I knew little of, but my physical condition was such that I was able to fall back on the common tricks of the defence and wait for an opening to strike home.

At last we finished, both a little short of wind, but our blood a-tingle and a flush of healthy life on our faces.

"I'll trust you to give a good account of yourself," Karl said as we dropped onto a nearby bench. "I'm above the average swordsman in our army, and you'll meet no one better than I, unless it is Heinrich, who is, if anything, my better."

"I'll leave him to you, Karl," I said with a laugh, for I had no idea I would cross blades with any one. "I think you'll welcome the chance."

"That I will. By Heavens! I trust this matter gives me the opportunity. I've an account to square with him."

I looked at my friend with surprise, for he spoke bitterly, as one who bore a long unsettled grudge and wished for the chance to square it. But I said nothing more, not caring to seem inquisitive, and instead urged the hour for a return to the inn and luncheon.

With luncheon over, we sat on the verandah off my rooms smoking and talking. Karl told me much of his country, and an hour or so slipped by unnoted. And while we sat thus the sound of clanking sabre and jinkling spurs came to our ears. I rose quickly, for such sounds were still strange to me. A trooper, gorgeous in his trappings, was riding up to the inn.

"One of the guards?" Karl asked.

I nodded, and in a few minutes a knock sounded on my door, which opened at my answer, admitting the same trooper.

He came forward, a veritable clanking ramrod, and saluted.

"From her royal Highness, the Princess Hilma von Cedra of Rulfburg," the fellow announced, holding forth a small envelope to me.

I took it, as I was standing, but passed it to Karl without looking at the address.

"It's yours, my dear fellow," he said, handing it back. I broke the seal mechanically, for some way this uniformed bearer of notes made me feel unnatural. He stood so stiffly, eyes staring at the distant landscape as if seeing nothing, that I felt stricken dumb and mechanical as was he.

But there was no mistaking the note, and as soon as I had scanned it I found my voice.

"Tell her Highness, the Princess Hilma von Cedra of Rulfburg, I shall obey immediately," I said.

He saluted, wheeled like a piece of machinery and went clanking out. I heard him mount, and while I watched him silently he rode down the avenue again.

For a moment time turned back. I was a knight girding on my armor and preparing for the fight. I had been summoned, for there under the trees rode the messenger who had come on his black charger to bid me draw my sword for her rescue.

Was it not possible? Had not the hours for once ceased their rush onward and let the pages of time turn again to the days when one could draw his sword and fight for a "faire ladie?" In such a quaint old world town as Zakbar the lists might be opened. Under the great oaks where the deer grazed one might still hear the tread of armored feet and the rustle of sweeping skirts. Why could not time turn back for once and take me with it?

And then Karl spoke, and with a start I realized today was today and the world would not turn back.

"She asks me to call," I said.

Karl nodded, rose, and called to the waiter for a cab.

"Kurlmurt must be with her and have spoken of our plans," he suggested.

We walked around to the front of the inn as the cab drove up, and were soon rolling through the town past the castle and the cathedral and down the long avenue beyond.

I was still wrapped in my day dream of a tall girl who had greeted me, a stranger in a strange land, so kindly; of a girl who, with keen eyes, hair blowing in the wind, steered a tiny craft over sparkling waves; truth, kindness, coolness, beauty; a tall, stately woman who was a queen, if she be never crowned. And as I thought, Karl talked on. Many, many things were in my mind that day. Some came true, some—well—in all things one cannot be a true dreamer, and for that I must not mourn, if I mourn at all. Who can tell? One moment we feel content, glad that we have some things, and then—no matter how contented we may be our spirit rebels. We are strange, we humans. But what would the world be if we were not?

CHAPTER IX.

Soon the buildings were left behind and the road made back from the lake and up a steep rise to the higher ground which lay beyond the city.

At one point we drove again close to the water, but high above it, and there a fine view of the castle, which was our destination, could be had.

It stood boldly on the edge of the bluff, which made down almost sheer to the water below. Wide terraces surrounded by balustrades led about the castle, and on the lake side were built to the very edge of the rocks. From the back one could look straight down a hundred feet or over to the lake.

On the sides the terraces led to the gardens, while on the front the massive oaks made in close and the park of trees ran back to the road a good half mile.

We paused to view the castle, standing so boldly, for a moment only and then drove on.

At last we came to the huge iron gates and turned into the grounds themselves.

Under the trees the deer looked up in silent curiosity, and I felt as I caught sight of the grey turrets that our cab was by far too modern a conveyance. We should have been mounted on prancing chargers. Were we not bound to the aid of a princess, lodged in a grey old tower by the shore of a lake? Beyond a doubt my adventure should have begun a hundred years before, to suit the fancy of my mood that day.

When we stepped down by the door Karl greeted the majordomo, who directed us to the terrace on the right.

As we turned the corner I caught my third glimpse of her as she sat talking earnestly to the Duke of Kurlmurt.

Undoubtedly he had already told her of our plans, as Karl had the night before briefly informed her of my connection with the matter.

And now she desired to see me, to find, I suppose, what manner of man had been added to her forces.

She bade me welcome as she did Karl, as if I too had grown up with her from childhood and came no stranger to her home. I might have but returned after an absence from Zakbar, and, in fact, I almost rubbed my eyes to see if it could be I was awake.

"You are prompt," she said; "and have brought Karl with you." She laughed quietly, beckoning us to be seated.

If she meant to put me at my ease it was done admirably. I could but admire, and yet rather than admiration came the feeling she was so different from other women.

I realized I was accepted as one of them, taken into their formal company; question or doubt had passed. What they knew I knew. There was no—You understand matters are so and so, or we refer to this or that. It was as if I had always been one of them.

In a pause I looked about me. The balustrade of the terrace was old. The grey lichen on the castle walls, the ivy on the tower, all spoke of days long gone by. My two companions wore a uniform that might have decked the bodies of their sires, thrice removed. Only the princess and myself were modern. My stick should have been a sword, my hat a helmet of steel and my legs encased in hussar boots. As for her, she should have worn nothing but what she did, for so simple a gown became her wonderfully. The low open neck marked the clear throat the better, and there was about her a dainty touch of Old Worldliness. I felt alone modern, and yet no whit the less one of them.

That day, a brief hour after my coming, no one suggested by word or deed I was a stranger. Is it then any wonder I felt as I did?

Then as the conversation lagged a moment the princess rose.

"I'm sure you wish to see our old gardens," she said, addressing me. "We'll walk through them, if you like?"

(To be continued).

THE DANDRUFF GERM IS DESTROYING HAIR EVERY DAY.

At last a remedy has been discovered that will positively destroy this pest.

That Dandruff is caused by germs is accepted by every sensible person.

Dandruff is the root of all hair evils.

SALVIA will kill the dandruff germs and remove Dandruff in ten days, or money back.

Mr. Strong guarantees it. It will grow hair, stop itching scalp, falling hair, and make the hair thick and abundant. It prevents hair from turning gray, and adds life and lustre.

SALVIA is a hair dressing that has become the favorite with women of taste and culture who know the social value of beautiful hair. A large, generous bottle costs only 50 cents, at leading druggists everywhere, and in London by Mr. Strong. The word "SALVIA" (Latin for sage) is on every bottle.

GRAND UNION HOTEL
Opp. GRAND CENTRAL STATION NEW YORK CITY
ROOMS $1.00 a day and upward
Baggage to and from Station Free
Send 2c stamp for N. Y. City Guide Book and Map

Hotel Bristol
122-124 West 49th Street
NEW YORK
The new management of this hotel has spent an enormous sum in the interest of its patrons.
The redecorations are beautiful, tasty and artistic, giving an air of luxury and refinement.
These improvements, together with the increased service, make the Bristol a most desirable up-town hotel.
The location is ideal, being convenient to all modes of transportation. In the heart of the theatre district. Adjacent to 5th Ave. shopping and a few minutes walk to Central Park, the new Pennsylvania Terminal, and Grand Central Station.
Rooms Light and Airy
With running water, $1.00 to $1.50 per day
With private bath, $2.00, $2.50 and $3.00 per day
An additional charge of only 50c per day when occupied by two persons
Two rooms and bath, $3.00, $4.00 and $5.00 per day
RESTAURANT A LA CARTE
Write for Booklet and Map of New York
T. E. TOLSON

Ate Unwisely? Sometimes people do, and suffer, because the stomach balks.
NA-DRU-CO DYSPEPSIA TABLETS
relieve the discomfort at once, and help digest the overload. The lover of good things may feel quite safe with a box of NA-DRU-CO Dyspepsia Tablets at hand.
50c. a box. If your druggist has not stocked them yet send 50c. and we will mail them. 34
National Drug and Chemical Co. of Canada, Limited, - - - - Montreal.

Mrs. Winslow's Soothing Syrup has been used for over THIRTY YEARS by MILLIONS OF MOTHERS for their CHILDREN WHILE TEETHING, with PERFECT SUCCESS. IT SOOTHES THE CHILD, SOFTENS THE GUMS, ALLAYS ALL PAIN, CURES WIND COLIC and is the best remedy for diarrhoea. Sold all over the world.

THE ATLANTIC ROYALS
TRIPLE SCREW TURBINE STEAMERS
Less Than Six Days From Port to Port
The "Royal Edward" completes the trip from Bristol to Quebec in
5 Days, 23 Hours, 30 Minutes
The new triple-screw turbine steamers of Canadian Northern Steamships, Limited, "Royal Edward" and "Royal George," sail fortnightly between.
Montreal, Quebec, Bristol
Apply local steamship agent, or H. C. Bourlier, General Agent, Toronto. tyw

Canadian Pacific Ry.
ROYAL MAIL
EMPRESSES
OF THE ATLANTIC
Length, 570 feet Breadth, 65½ feet
Tonnage, 14,500
Wireless and Submarine Signals
HOLD ALL RECORDS BETWEEN LIVERPOOL AND CANADA
The "Empress Daily News."
Published and distributed free each morning to passengers, containing the news of the day, stock market reports, etc., received on board by Wireless every night.
Third Class rates to and from London and Liverpool, $30 via "Empress," and $28.75 via "Lake" steamers.
To book, or for further information, apply to any railway or steamship agent, or to I. E. Suckling, south-east corner King and Yonge streets, Toronto.

ALLAN LINE
Royal Mail Steamers
MONTREAL TO LIVERPOOL.
Virginian .....Friday, July 8 Aug. 5
Tunisian .....Friday, July 15 Aug. 12
Victorian .....Friday, July 22 Aug. 19
Corsican .....Friday, July 29 Aug. 26
MONTREAL TO GLASGOW.
Southwark ....Saturday, July 9 Aug. 6
Pretorian .....Saturday, July 16 Aug. 13
Hesperian ....Saturday, July 23 Aug. 20
Ionian .....Saturday, July 30 Aug. 27
For information as to rates and additional sailings, apply to F. B. Clarke, W. Fulton, R. E. Ruse, E. De La Hooke, or THE ALLAN LINE, 77 Yonge street, Toronto.

WHITE STAR—DOMINION
CANADIAN SERVICE MAIL STEAMERS
Montreal—Quebec—Liverpool
WEEKLY SAILINGS.
R.M.S. Laurentic, 14,892 tons, triple screw.
R.M.S. Megantic, 14,878 tons, twin screw.
Largest and most modern steamers on the St. Lawrence route. Latest production of the ship builders' art; passenger elevator serving four decks. Every detail of comfort and luxury of present-day travel will be found on these steamers, including orchestra. They proved very attractive last St. Lawrence season, owing to their superb accommodation for first, second and third-class passengers.
Moderate Rate Service—R.M.S. Canada, R.M.S. Dominion, one-class cabin steamers (called second class). On these steamers passengers receive the best the steamer affords at a very moderate rate; they are very largly patronized by those making a trip to the Old Country, who wish to secure comfort at a moderate expenditure.
Intending travellers are requested to communicate with local agents, or to company's offices:
TORONTO—41 King Street East.
MONTREAL—118 Notre Dame St. W.

OCEAN STEAMSHIP TICKETS
AMERICAN LINE.
N. Y.—Plymouth—Cherbourg—S'hampton.
Philadelphia—Queenstown—Liverpool.
ATLANTIC TRANSPORT LINE.
New York—London Direct.
LEYLAND LINE.
Boston—Liverpool.
RED STAR LINE.
New York—Dover—Antwerp.
WHITE STAR LINE.
N. Y.—Queenstown—Holyhead—Liverpool.
N. Y.—Plymouth—Cherbourg—S'hampton.
Boston—Queenstown—Liverpool.
New York and Boston—Mediterranean.
WHITE STAR—DOMINION LINE.
Montreal—Quebec—Liverpool.
E. DE LA HOOKE, W. FULTON, F. B. CLARKE OR E. RUSE, AGENTS.

50c to Port Stanley
EVERY DAY ON THE TRACTION COMPANY.
Hourly Service Daily.
Special limited trains every week day leave London at 4:50, and on Monday, Wednesday, Friday and Saturday (boat days), at 6:50, running direct to dock.
The Ontario &Ohio Navigation Co
CLEVELAND BOATS
Leave Port Stanley 11 p.m., Mondays, Wednesdays, Fridays and Saturdays, $3 25 from London, good until Sept. 5. Saturday week-end rate, $2. Lake rides, 3:45 and 7:45, Monday, Wednesday, Friday; 7:45 on Saturday, two hours, 25c. Special rates to societies. W. FULTON, agent, corner Dundas and Richmond.

TRAVELERS' GUIDE

GRAND TRUNK RAILWAY.

SARNIA TUNNEL TO SUSPENSION BRIDGE AND TORONTO.

Arrive from the east—3:45 a.m., 10:50 a.m., *11:12 a.m., *11:28 a.m., 6:30 p.m., *8:00 p.m., 10:10 p.m.

Arrive from the west—*12:09 a.m., *3:38 a.m., *11:30 a.m., 1:10 p.m., 4:10 p.m., 6:25 p.m.

Depart for the east—*12:14 a.m., *3:43 a.m., 7:30 a.m., 9:00 a.m., *11:40 a.m., 2:05 p.m., *4:25 p.m., *6:53 p.m.

Depart for the west—*3:55 a.m., 7:40 a.m., *11:10 a.m., *11:43 a.m., 1:40 p.m., 8:18 p.m.

LONDON AND WINDSOR.

Arrive—10:25 a.m., *4:00 p.m., 6:50 p.m., 11:05 p.m.

Depart—6:35 a.m., *11:35 a.m., 2:05 p.m., *8:10 p.m.

STRATFORD BRANCH.

Arrive—*8:25 a.m., 11:15 a.m., 1:33 p.m., 6:45 p.m., 11:25 p.m.

Depart—6:00 a.m., 10:26 a.m., 2:45 p.m., 4:55 p.m.

LONDON, HURON AND BRUCE.

Arrice—10:00 a.m., 6:10 p.m.

Depart—8:30 a.m., 4:40 p.m.

Trains marked * run daily. Those not marked daily, except Sunday.

CANADIAN PACIFIC RAILWAY.

Arrive from the east—*11:25 a.m., †5:35 p.m., †7:02 p.m., *10:52 p.m.

Arrive from the west—4:30 a.m., †12:30 p.m., *5:27 p.m.

Depart for the east—*4:40 a.m., †7:45 a.m., †12:45 p.m., *5:35 p.m.

Depart for the west—†8:00 a.m., *11:33 a.m., †7:10 p.m., *11 p.m.

*Daily. †Daily, except Sunday.

PERE MARQUETTE RAILWAY.

Depart—5:05, †6:02, x9:45 a.m., 1:20, x2:30, †4:45, 5:05, *7, x8:15 p.m.

Arrive—8:45, ‡11:25 a.m., x1:40, 4:30, 6, x8:05, *9:45, ‡10:40, x11:30 p.m.

†To Detroit. ‡From Detroit. xDaily. *Wednesdays and Saturdays only. All trains to and from Port Stanley except those marked †, ‡.

MICHIGAN CENTRAL RAILWAY.

Arrive—7:04 a.m., 11:10 a.m., 5:10 p.m., 9:35 p.m.

Depart—7:20 a.m., 2:20 p.m., 5:35 p.m., 10:11 p.m.

WABASH
From June 1 to Sept. 30 the Wabash will have on sale daily Round Trip Summer Tourist Tickets at a very low rate, to California, Oregon, Washington, British Columbia and other Pacific Coast points. Tickets good to return until Oct. 31, with stop-over privileges.
Special 90-day tickets at a much lower rate will be sold on different dates.
Tickets should read over the Wabash, the short and true route to all Pacific Coast points.
For full particulars see your nearest Wabash agent, or address J. A. RICHARDSON, district passenger agent, No. 63 Yonge street, Toronto, and St. Thomas, Ont.

GRAND TRUNK RAILWAY SYSTEM
VACATION TRIPS
to Muskoka, Lake of Bays, Georgian Bay, Temagami, Algonquin Park, French River, Maganetawan River, Kawartha Lakes, Stoney Lake, Lake Couchiching, seaside resorts, etc.
Round trip tourist tickets on sale at low rates.
SAILINGS OF PASSENGER STEAMER.
from Sarnia to Soo, Port Arthur and Duluth. S. S. "Saronic" every Monday, S. S. "Hamonic," Wednesday, and S. S. "Huronic," Saturday, at 3:30 p.m. The Wednesday and Saturday steamers going through to Duluth.
Sailings from Collingwood, 1:30 p.m., and Owen Sound 11:30 p.m. S. S. "Majestic" every Monday; S. S. "Midland," Wednesday; S. S. "Germanic," Saturday, for Sault, Mackinac Island and Georgian Bay ports.
Sailings from Penetang, 3:15 p.m., to Parry Sound and way ports daily, except Sunday.
Information from railway ticket agents or from the company at Sarnia or Collingwood. R. E. RUSE, C. P. and T. A.; H. M. HAYES, depot agent.

Michigan Central
Call, phone or write. City office, 405 Richmond street. Phone 205. If you are contemplating a trip to
New York
Boston
or any eastern point, and secure complete information re the UNEXCELLED SERVICE offered by this line, and the most modern train, the WOLVERINE.
Passengers desiring to take a trip down the historic Hudson River may do so without extra charge or trouble. This is pronounced the grandest river trip in America. THOS. EVANS, C.P.A.; S. H. PALMER, D.P.A., St. Thomas; O. W. RUGGLES, G.P.A, Chicago.

R & O Richelieu Ontario Navigation
Shooting the Rapids to Montreal
Steamers "Toronto" and "Kingston" leave Toronto at 3 p.m. daily. Special rates from Toronto to
Thousand Islands and return.....$12 50
Montreal and return..... 24 50
Quebec and return 33 50
Saguenay and return 46 50
Meals and berth are included in above rates.
STEAMER BELLEVILLE
Leaves Hamilton at 12 noon, and Toronto at 7:30 p.m., every Tuesday, for Bay of Quinte, Montreal and intermediate ports. Special rates for single and return tickets, including meals and berth.
For folders, rates, etc., apply to R. E. Ruse, W. Fulton, F. B. Clarke, or write to H. FOSTER CHAFFEE, A. G. P. A., Toronto, Ont.

CANADIAN PACIFIC RAILWAY
$87.60
Pacific Coast and Return
Tickets on sale daily. Return limit, Oct. 31.
Next Homeseekers' Excursions
July 26, and every second Tuesday until Sept. 20. Tourist berths should be secured at once.
Best Muskoka Service
Leave London 7:45 a.m., connects at Bala with steamer at 3:40 p.m., for all points on the lakes.
Call on W. FULTON, city passenger agent, 161 Dundas, corner Richmond.

In many German factories the female employees are forbidden to wear corsets during working hours.

ALL THE NEWS THAT IS NEWS

A DAY IN THE SPORTING WORLD

SIDE LIGHTS ON MANY SPORTS

DUDIE ARCHDALE A CLASSY TROTTER

Romps Off With 2:12 Event at Grand Rapids Grand Circuit Meet.

DRIVEN BY HER OWNER

Geers Attends Races in Carriage and Issues Instructions to Teamster Jones.

Grand Rapids, Mich., July 20.—Driven by her millionaire owner, Frank C. Jones, the Memphis street car magnate, the little black mare, Dudie Archdale, romped off three heats in front of a classy field and won the long end of the purse in the $10,000 Furniture Manufacturers' stake for 2:12 trotters at Comstock Park this afternoon, before the largest crowd which has attended a race meeting in this city since the famous Nelson Allerton race in 1891.

Looks Like a Good Thing.

The way the mare went out and won from the best field of trotters which has come together this season makes her look to be the most promising of any of the candidates for the M. and M. at Detroit, which have shown in public to date.

Although Jones is an expert reinsman and frequently drives members of the stable in their training work, today was the first time he had ever pulled the reins over Dudie Archdale, but he followed closely the instructions of the crippled Geers, who was brought from the hospital to the track before the racing started in a carriage and watched closely the work of the stables' new driver during the afternoon.

Harvester Is Drawn.

On account of Geers' being crippled The Harvester was drawn from the 2:06 trot, as the veteran is the only one who has ever driven the horse in a race.

Summaries:

2:16 class pacing—(three in five)—Purse $1,000:

The Abbe, blk. h., by Chimes-Nettie King, by Mambrino King ..1 1 1
Andy N. J., b. h. (Cummins) 2 2 3
Nellie G., b. m. (Marvin) 7 3 2
Sara Ann Patch, blk. m. (Cox) ..3 4 4
Pearl Pick, br. m. (Fenelon) 4 5 7
May Queen, b. m. (McLane) 5 6 6
Lady Athol, b. m. (Spangler) ...8 7 5
Prince Norbells, b. g. (Stokes) ..6 8 8
Black Loom, blk. m. (Bogash) ..d

Time—2:10, 2:08¼, 2:09¾.

2:06 class trotting—(two in three)—purse $1,000.

Oro, blk. g., by Little Corporal-Amber, by Elkehera (McCarthy)..1 1
Wilkes Heart, b. g. (Snow) 2 3
Margin, ro. m. (Andrews) 4 2
Sterling McKinney, br. h. (Murphy).... ....3 4
Sonoma Girl, br. m. (McMahon) ..5 d

Time—2:08¼, 2:08¼.

2:12 class trotting (three in five)—stake $10,000:

Dudie Archdale, blk. m. by Archdale—Dudie Egmont, by Edmont Chief (Jones) 1 1 1
Bisa, b. m. (Cox) 3 2 2
Bervaldo, b. g. (Murphy) 12 3 4
Major Strong, b. g. (Snyder) . 9 5 3
Safeguard, b. g. (McMahon) . 4 6 6
D'Neill, br. h. (Snow) 10 4 10
Ario Leyburn, br. h. (Rosemire) 7 7 5
Charley H., b. g. (Rash) 5 9 8
Telecashus, b. h. (McDonald) .11 10 7
Jennie Constantine, b. m. (Dodge Hunt) 8 8 9
Gamar, br. h. (Harrison) ..... 2 d
Don Labor, b. g. (Kimlin) .... 6 d

Time—2:09¾, 2:08¾, 2:09½.

2:09 class pacing—(three in five)—purse $1,000:

King Cole, b. h. by Bingen—Redinda, by Redwald (Dodge).4 1 1 1
Waverly, b. g. by Oratono (Cummings) 1 2 5 2
W. A. (Floyd) 2 6 2 4
Joe Brown, br. g. (Rash) 3 4 3 7
Hallie irect, ch. m. (Jones) ...7 3 7 3
Spooney Boy, b. g. (Marvin) ..5 5 4 6
Shamrock, ch. g. (Bradford) ...6 7 6 5
Demonia Wilkes, b. h. (Heiman) ... .d
Shadeland Nutlear, b. h. (Snow) ... .d

Time—2:07½, 2:07¾, 2:10½, 2:08¾.

ARTHUR DUFTON HIGHEST IN THORNDALE CONTESTS

Ran Up Total of 361 in Four Matches in Canadian Rifle League—To Get Certificate.

Thorndale riflemen scored 880 points in the last shoot of the Canadian Rifle League contest for 1910, held on Saturday.

Arthur Dufton succeeded in making the highest scores for the four shoots, and will receive a first class marksman's certificate, and also will receive from his own rifle association a silver trophy valued at $25, won in this city last September by the Thorndale riflemen. Following are the scores made by this well-known shot: 91, 93, 90, 87; total, 361.

	—Yards—			
	200	500	600	T'l.
Thomas Sugden	32	34	32	98
K. M. Whitehead	33	31	32	96
Capt. W. M. Logan	32	31	27	90
R. L. Mills	30	33	25	88
John Taylor	34	28	25	87
Arthur Dufton	32	30	25	87
James Fox	31	28	27	86
Joseph Beck	31	26	27	84
Andrew Mills	30	28	25	83
Thomas P. Hogg	29	30	22	81
Totals	313	300	267	880

FORD'S TWIRLING PUZZLES LAJOIE

Big Frenchman Has Been Unable to Meet Yank Star's Offerings.

New York Globe: When Larry Lajoie, the second-sacker of the Cleveland club, comes up to the bat, there is a buzzing sound goes through the stands which says: 'Watch this big fellow hit." All season the big Frenchman has been poling all kinds of hits against all kinds of pitchers. In looking over what Larry has accomplished it's interesting to note that the leader in the American League race for the batting honors is having the most trouble with Rus Ford, the rising gentleman of the pitching world. Ford has pitched three games against the Cleveland club, and Larry did not get a hit. Any time that you say Larry did not get a hit, there is generally a loud "What?"

COWANS EVEN UP WITH M'CLARYS IN POST SERIES

Second Game of Deciding Round in the Commercial League Played at Springbank Last Night.

Cowans defeated McClarys in the second game of the final series at Springbank last night by 4 to 3. It was a close, exciting contest. Cowans got to Pirie in the first inning for four bingles and three runs, but after that they failed to score till the last round, when Baker sent a nice one over second base, scoring Orr and winning the game for Cowans.

The feature was Baker's running catch of O. Pirie's drive to centre field. It was a sensational play, and saved the game for Cowans. Rossiter also helped to save the game by making a good catch when a fluke would have tied the score.

Eyre pitched a good game, and "Tiny" Sage ran bases like a demon. Score:

C'S.	A.B.	R.	H.	O.	A.	McC.	A.B.	R.	H.	O.	A.
Hodgins 2..	3	0	0	1	2	C. Pirie p.	3	1	0	0	3
Orr 3.....	3	2	0	0	0	A. Pirie s.	3	0	1	1	0
Baker m....	3	1	2	1	0	Logan 1...	3	0	0	9	0
Walsh c....	3	1	1	7	1	Macph'n lf	3	0	0	0	0
Crummer s.	2	0	1	0	0	Sage c....	3	1	1	4	3
Moore 1....	1	0	0	5	0	McCauley 3	3	1	1	1	2
Rossiter lf..	1	0	1	1	0	Macph'n m	6	0	0	0	0
Nichol r....	3	0	0	0	0	Chandler 2.	1	0	0	0	1
Eyre p....	2	0	0	0	1	Wyatt r....	1	0	0	0	0
Totals ..29	4	5	15	4		Totals ..29	3	3	15	9	

Cowans ..... 3 0 0 0 1— 4
McClarys ..... 1 0 0 2 0— 3

Left on bases—Cowans 3, McClarys 6. Stolen bases—Cowans 1, McClarys 4. Hit by pitcher—T. Macpherson. Double play—Hodgins to Moore. Struck out—By Pirie 6, by Eyre 8. Bases on balls—Off Pirie 1, off Eyre 1. Time, 35 minutes. Umpire, Vic Smith.

LAKE ERIE CIRCUIT

Yesterday's Results of Races at Cleveland Meeting.

2:24 pace, purse $400—Hazel A. won in straight heats; Reed Wilkes, second; Queen Direct, third. Best time, 2:17¼, by Hazel A.

2:18 pace, purse $400—Baby Jerome won second, third and fourth heats and the race; Wilful Patrol, second; Thespian, third. Best time, 2:14¾ by Baby Jerome.

2:17 pace, purse $400—Admorell won first, second and fifth heats and the race; Baron Arnold, second; Lazuras, third. Best time, 2:16¼ by Baron Arnold and by Admorell.

2:21 trot, purse $400 (unfinished)—Lady Russ took first and second heats, and Arlington the third and fourth. Best time, 2:20¼, by Arlington and Lady Russ.

CONTRACTS-RELEASES OF NATIONAL LEAGUE

President Lynch Approves of a Big Batch.

New York, July 20.—President Lynch, of the National League today approved of the following:

Contracts.

With Boston: Edward J. Abbatticchio.

With Pittsburg: James Dowd, jun.

With St. Louis: Ernest B. Lush.

Releases.

By Boston to Lowell: N. E. L., W. E. Parson.

By Brooklyn to Binghamton, N. Y. S. L.: H. C. Lumley.

By Cincinnati to Louisville, A. A.: J. B. Doyle and S. F. Pauxtis.

By Philadelphia to Rochester, E. L.: Joseph A. Ward.

By Philadelphia to Baltimore, E. L.: James F. Moroney.

SAM SMITH RELEASED

Toronto Sends Erratic Twirler Back to Connecticut League.

Toronto, July 20.—Pitcher Sammy Smith, of the Toronto ball club, was released today to the Hartford club of the Connecticut League, for the balance of the season.

Smith has all the earmarks of a good pitcher, but has lacked control so far this season, and his unreliability has made his work for Toronto very erratic.

BATTING AVERAGE OF THH TIGERS

Player.	G.	A.B.	R.	H.	P.C.
Casey	4	2	2	2	1000
Cobb	84	322	61	119	.369
D. Jones	61	193	43	57	.295
Schmidt	33	80	10	22	.275
Crawford	83	316	41	85	.265
Bush	84	297	65	76	.253
O'Leary	24	63	6	16	.253
Moriarty	76	276	32	66	.250
T. Jones	65	212	14	53	.250
Lathers	20	33	0	8	.242
Simmons	33	88	10	21	.239
Stanage	64	199	16	42	.209
Mullin	32	77	7	15	.294
Summers	14	26	1	4	.154
Killian	11	27	1	4	.148
Works	7	7	0	1	.142
Willett	17	33	1	3	.097
Donovan	10	23	0	2	.086
Stroud	18	26	1	2	.074
Pernoll	14	14	0	0	.000

DETROIT GETS NEW SCOUT.

Detroit, Mich., July 20.—Wilson, a right-handed pitcher, formerly with Elgin, Ill., has been engaged by President Navin for the pitching staff of the Detroit Americans. With Wilson, who arrived today, comes Malachi Kittridge, former manager of the Elgin team, who will do scout duty for the Detroit club.

DOVES RALLY IN NINTH AND WIN

Pirates Keep Boston Scoreless for Eight Innings, Then Lose.

FINAL SCORE STANDS 3-2

Maddox Issues Pass and the Winners Find Him for a Single and Two Triples.

Pittsburg, July 20.—Boston, although shut out until the ninth inning today, won by 3 to 2. Maddox, in the ninth, gave his only base on balls of the game. This was followed by two three-baggers and a single, giving Boston its three runs. Score:

Collins lf...	4	0	0	3	0	P'TTS.	A.B.	R.	H.	O.	A.
Shean 2...	4	0	0	3	3	Byrne 3...	5	0	0	0	3
Sharpe 1...	4	0	2	6	1	Leach m..	3	1	1	5	0
Miller r....	3	1	2	2	1	Clarke lf..	3	0	0	1	0
Abbey s....	4	1	1	1	1	Wagner s..	1	1	1	0	3
Beck m....	4	1	2	3	0	Flynn 1....	4	0	3	10	0
Graham c..	3	0	0	5	2	3Campbell.	0	0	0	0	0
Sweeney 3.	4	0	1	3	1	Wilson r..	3	0	1	0	0
Fergus'n p..	2	0	0	1	0	Gibson c..	4	0	0	9	0
1Smith....	1	0	0	0	0	McKech 2..	3	0	1	2	3
Evans p...	0	0	0	0	0	4Simon ...	1	0	0	0	0
2Getz.....	1	0	0	0	0	Maddox p..	3	0	0	0	0
Mattern p..	0	0	0	0	1						
Totals ..34	3	8	27	10		Totals ..30	2	7	27	9	

1 Batted for Ferguson in eighth.
2 Batted for Evans in ninth.
3 Ran for Flynn in ninth.
4 Batted for McKechnie in ninth.

Boston ..... 0 0 0 0 0 0 0 0 0— 3
Pittsburg ..... 0 1 0 0 0 1 0 0 0— 2

No errors. Two-base hit—Wagner. Three-base hits—Flynn, Abbey, Beck 2. Sacrifice hits—Wagner, Wilson. Stolen bases—Wilson, Sweeney. Double play—Miller and Graham. First base on balls—Off Maddox 1, off Ferguson 1, off Evans 1. Hit by pitched ball—By Ferguson 1 (Wagner), by Evans 1 (Clarke). Struck out—By Maddox 3, by Ferguson 2. Left on bases—Pittsburg 6, Boston 6. Hits—Off Ferguson 6 in 7 innings, off Evans 0 in 1, off Mattern 1 in 1. Time, 1:40. Umpires, Klem and Kane.

PHILLIES WALLOP CARDINALS 11 TO 2

Quaker City Men Have Better of Argument With St. Louis Outfit.

St. Louis, July 20.—St. Louis lost the final game of the series with Philadelphia today, score 11 to 2. Foxen held the locals safely throughout the game, although he was wild at times. Score:

ST. L.	A.B.	R.	H.	O.	A.	PHIL.	A.B.	R.	H.	O.	A.
Huggins 2..	5	0	1	1	3	Titus r...	5	2	1	2	0
Ellis lf....	5	0	1	2	0	Kuabe 2...	4	2	1	4	4
Lush m....	4	0	0	1	0	Bates m...	4	0	2	0	0
Koney 1...	5	1	2	11	1	Brennan m	0	1	0	0	0
Evans r....	2	0	0	2	0	Magee lf...	5	0	0	1	0
Bresn'n c..	2	0	1	7	1	Grant 3...	3	1	0	2	2
Mowrey 3..	4	0	2	2	1	Ransfield 1	5	2	1	8	1
Hauser s...	2	0	0	1	3	Walsh s...	5	1	2	3	3
Harmon p..	1	0	0	0	1	Doolin c...	5	1	3	8	1
Backman p.	0	0	0	0	0	Foxen p...	4	1	2	0	3
Reiger p...	0	1	0	0	0						
Geyer p....	1	0	0	0	0						
1Hulswitt...	1	0	0	0	0						
Totals ..32	2	7	27	10		Totals ..40	11	12	27	14	

1 Batted for Backman in fifth.

St. Louis..... 0 0 0 0 0 0 1 1 0— 2
Philadelphia ..... 0 2 0 4 0 3 1 1 0—11

Errors—Huggins, Hauser, Harmon, Reiger, Bransfield, Walsh. Three-base hits—Bates, Konetchy. Double plays—Knabe to Bransfield 2; Huggins to Konetchy to Mowrey. Passed ball—Doolin. Hit by pitched ball—B Foxen 1 (Evans). Bases on balls—Off Harmon 2, off Foxen 10, o: Geyer 3. Hits—Off Harmon 6 in 3 1-3 innings, off Backman 1 in 1 2-3, off Reiger 3 in 2, off Geyer 2 in 2. Left on bases—St. Louis 14, Philadelphia 8. Time, 2:20. Umpires, O'Day and Brennan.

GIANTS DEFEATED BY REDLAND CREW

Cincinnati and New York Each Got 13 Hits Yesterday.

Cincinnati, July 20.—Cincinnati beat New York today in a see-saw but interesting game, 6 to 5. Downey and Egan pulled off a triple play in the eighth inning. New York had Doyle on third, and Becker, who ran for Meyers, on second. Murray lined to Downey, who stepped on third, retired Doyle and threw to Egan, retiring Becker. Score:

N. Y.	A.B.	R.	H.	O.	A.	CIN.	A.B.	R.	H.	O.	A.
Snodgr's m.	4	0	1	3	0	Bescher lf	4	0	1	0	0
Doyle 2...	4	0	3	3	4	Egan 2...	4	1	2	6	2
Devore r...	4	1	0	0	0	Hoblitzel 1	4	1	2	5	2
1Myers.....	1	0	1	0	0	Mitchell r.	4	1	1	0	1
Becker r..	0	0	0	0	0	Paskert m.	4	0	0	4	0
Murray lf..	4	1	1	2	2	Downey 3..	4	2	2	2	5
Bridwell s..	4	1	2	1	2	McLean c.	4	0	3	8	1
Devlin 3...	4	2	3	0	3	McMillan s	3	0	0	2	2
Merkle 1...	4	0	1	10	1	Burns p...	3	1	2	0	1
Schlei c....	4	0	0	5	1						
Ames p....	2	0	0	0	2						
Crandal p..	1	0	1	0	2						
2Seymour...	1	0	0	0	0						
3Becker....	0	0	0	0	0						
Totals ..37	5	13	24	17		Totals ..34	6	13	27	14	

1 Batted for Ames in seventh.
2 Batted for Devore in eighth.
3 Ran for Myers in eighth.

New York ..... 0 0 0 2 0 2 0 0 1— 5
Cincinnati ..... 1 0 0 0 2 3 0 0 *— 6

Errors—Devlin, Merkle, Bescher, McMillan. Two-base hits—Burns, Devlin. Home run—Devlin. Hits—Off Ames 13 in 6 innings, off Crandall 0 in 2. Double play—McLean and Egan; Downey and Egan. Left on bases—New York 6, Cincinnati 4. Bases on balls—Off Burns 1. Hit by pitcher—By Burns 1 (Snodgrass). Struck out—By Ames 2, by Crandall 1, by Burns 5. Time, 1:50. Umpires, Rigler and Emslie.

Young women drivers are becoming popular in England. The work is light and the wages good, so many young English women are learning to drive cars.

DODGERS BLANKED BY CHICAGO CUBS

One-Time World's Champions From Windy City Rub On the Whitewash.

Chicago, July 20.—Chicago defeated Brooklyn by 1 to 0 in a hard-fought twelve-innings game today. Both Pfiester and Bell pitched excellent games. The former was forced to retire in the ninth, when he dislocated his thumb in catching Lennox's terrific line drive. If it had gone safe Brooklyn would have scored at least one run and won. The score:

CHI.	A.B.	R.	H.	O.	A.	BR'K.	A.B.	R.	H.	O.	A.
Evers 2	5	0	1	2	2	Dalton r..	5	0	0	1	0
Sheckard lf.	5	0	2	1	0	Burch 1...	5	0	1	16	0
Hofman 1	5	0	0	10	2	Wheat lf..	5	0	0	2	0
Beaum't m.	4	0	0	2	0	Hummel 2.	5	0	2	2	6
Steinfeldt 3.	4	0	0	1	1	Davids'n m	5	0	0	4	0
Schulte r...	4	0	1	1	1	Lennox 3..	5	0	3	1	4
Tinker s...	4	0	0	4	3	T. Smith s	4	0	1	2	6
Archer c...	4	0	0	12	2	Erwin c...	3	0	0	6	2
Pfiester p..	2	0	0	3	3	Bell p.....	4	0	0	0	4
1Luderus...	1	0	0	0	0						
McIntyre p.	1	0	0	0	0						
Totals ..39	1	4	36	14		Totals ..41	0	7*	34	22	

1 Batted for Pfiester in ninth.
2 One out when winning run scored.

Chicago ..... 0 0 0 0 0 0 0 0 0 0 1— 1
Brooklyn ..... 0 0 0 0 0 0 0 0 0 0 0— 0

Errors—Steinfeldt, Tinker, Dalton, Lennox. Two-base hit—Lennox. Three-base hit—Sheckard. Hits—Off Pfiester 6 in 9 innings, off McIntyre 1 in 3. Sacrifice hit—Erwin. Stolen base—Evers. Double plays—Schulte and Archer; Erwin and Hummel; T. Smith, Hummel and Burch. Left on bases—Chicago 4, Brooklyn 7. Base on balls—Off Pfiester 1. Struck out—By Pfiester 6, by McIntyre 3, by Bell 4. Time, 2:17. Umpires, Johnstone and Eason.

FAVORITES FAIL TO LAND MONEY

Little Red Is Only One to Return Coin to His Backers.

CANADIAN ENTRIES GOOD

Decoration Fails To Get Better Than Second in 2:24 Trot—Mattie Bryson Wins in Straight Heats.

Bay City, Mich., July 20.—Favorites again fared badly in the Michigan Snort Ship circuit races today, only one, Little Red, arriving as per schedule. He took the 2:17 trot after dropping the second heat to Nedra, an Indiana mare, because of a bad break.

The feature of the day was the 2:24 trotting stake event, in which Decoration, a Bay City horse, and a hot favorite, was beaten in straight heats by Mattie Bryson, the Canadian mare, who last week beat him at Port Huron. Decoration is still a little soft and uneasy, breaking frequently. In the first heat he barely escaped being distanced because of his long-continued dancing.

Unco Helped.

In the second heat he landed in third place and it was evident that Unco, another Canadian, was aiding Mattie Bryson when failing to make good himself. Decoration made one break, but in spite of this succeeded in sailing around the field, except for Unco. In the third heat Decoration acted better and showed a world of speed in attempts to get out of a pocket, finishing a close second. Decoration carried the largest amount of money ever bet on a local horse, it is said. Summaries:

2:24 trot, purse $1,000:

Mattie Bryson, b. m., by Bryson (Barrett) 1 1 1
Decoration, s. g. (Keating)..... 6 3 2
Unco, b. s. (Pierce)..... 4 2 4
Teddy Oh So, b. g. (Loomis)..... 5 4 3
Billy Patchen, blk. g. (Gray)..... 3 5 5
Liberty, b. g. (Newell) ..... 2 dis

Time—2:16¼, 2:14½, 2:16½.

2:15 pace; purse $400:

The Bankrupt, b. g., by Prodigal (Whitney) 1 1 1
Maccabee Hal, b. g. (Beatham).... 2 2 8
Zombrewer, g. m. (Hall)..... 5 3 2
Flying Jet, br. g. (McPhee)..... 3 4 3
Harold P. b. g. (Hunnell)..... 4 5 5
Dr. W. W. Z., b. g. (Castle)..... 7 8 4
Vinework, br. h. (Marsh)..... 6 7 6
Harry Wilkes, b. g. (Cunningham) 8 6 7
Princess Nutwood, ch. m..... dis

Time—2:13¼, 2:12½, 2:12½.

2:17 trot, Tierney Brothers; purse $400:

Little Red, b. g., by Red Arthur (Cunningham) 1 2 1 1
Nedra, b. m., by Wiggins (Podgett) 3 1 2 2
Alta Electrite, b. m. (Roach).... 2 4 3 5
Elizabeth Ray, b. m. (Shay)..... 4 3 5 3
Fritzie Lobeck, b. g. (Hopkins).. 5 5 4 4

Time—2:13¼, 2:16¼, 2:15¼, 2:14¼.

AMERICAN ASSOCIATION

Standing.

	Won.	Lost	P.C.
Minneapolis	64	33	.660
St. Paul	55	39	.585
Toledo	53	39	.576
Kansas City	45	44	.506
Columbus	40	48	.455
Milwaukee	39	51	.433
Indianapolis	37	55	.402
Louisville	33	57	.367

Yesterday's Results.

At Toledo— R. H. E.
Milwaukee ....0 2 0 0 0 0 0 0 0—2 2 2
Toledo .....1 0 1 0 0 0 0 0 0 0 1—3 6 0

Batteries—McGlynn and Marshall; Gilligan and Land. Umpires, Ferguson and Bierhalter.

At Indianapolis—
Minneapolis .....0 1 0 0 0 2 0 0 1—4 8 2
Indianapolis .....0 1 1 0 0 0 0 0 0—2 5 2

Batteries—Patterson and Smith; Lindaman and Howley. Umpires, Hayes and Guthrie.

At Louisville—
St. Paul .....5 1 0 1 0 0 0 0 0 1—8 12 1
Louisville .....0 0 0 3 3 0 0 1 0 0—7 11 3

Batteries—Chech, Leroy and Kelly and Spencer; Decanniere, Richter and Schreck. Umpires, Chill and Cusack.

At Columbus—
Kansas City .....2 1 2 1 0 0 2 0 2—10 12 4
Columbus .....0 0 2 0 2 0 0 0 0—4 8 1

Batteries—Essick, Carter and James; Liebhardt, Stremmel and Arbogast. Umpires, Owens and Busch.

WOODMAN IS READY TO POST HIS FORFEIT

Langford's Manager Arrives in New York Claiming Sam Can-Win.

New York, July 20.—Joseph Woodman, Sam Langford's manager, has arrived here from California with the announcement that he is prepared to post a side bet of $10,000 in behalf of Langford the moment Jack Johnson displays a willingness to sign articles of agreement.

"I'll admit that Johnson is a great pugilist," said Woodman, "but Langford, though 40 pounds lighter, can beat him. If Johnson goes to England, France or Australia, I will follow him with Langford to force him to fight."

WHAT DO YOU KNOW ABOUT THIS?

London, July 20.—That the agitation against the Johnson-Jeffries fight pictures, even ihe photographs of it, has spread to London, is evidenced by Lord Northcliffe's action yesterday in stopping the Daily Mirror from publishing an elaborate set of photographs from the ringside at Reno which they had obtained at a cost of $1,500. The decision was reached after the plates had been made and the paper was practically on the press. The reason given is "deference to public opinion."

TIGERS BREAK EASTERN HOODOO

Willett Beats Collins in Eleven-Inning Game By Score of 3 to 2.

STANAGE'S SINGLE WINS

Brings O'Leary Home With Deciding Tally—Stahl Triples But Can't Score.

Boston, Mass., July 20.—For the first time in the last eight starts in the east the Tigers at last managed to win out, but it was not till Willett and Collins had gone eleven innings that they were able to get a 3 to 2 decision over the Red Sox.

Willett had the better of Collins all the way, allowing but ten hits to the fourteen made by the Tigers, but at that the game would have gone into extra innings and the Red Sox would have been the winners had not Collins received ragged support. An error by Speaker in the first inning allowed the champions to make their first tally and another misplay in the eighth, this time by Engle, made it possible for the Tigers to make the run that tied the score and sent the game beyond the scheduled distance.

DET.	A.B.	R.	H.	O.	A.	BOS.	A.B.	R.	H.	O.	A.
D. Jones lf.	6	1	4	0	0	Hooper r..	5	0	1	1	0
Bush s.....	5	0	0	3	3	Engle 2...	3	1	0	3	1
Cobb m....	5	1	3	1	0	Speaker m.	5	1	4	3	0
Crawford r.	3	0	1	2	1	Stahl 1...	3	0	3	8	1
Lathers 3..	2	0	1	0	0	Lord 3....	5	0	0	6	0
Simmons 3.	2	0	0	1	1	Lewis lf...	5	0	1	3	2
O'Leary 2..	5	1	1	2	3	Wagner s.	4	0	0	3	3
T. Jones 1.	3	0	1	16	1	Carrigan c.	4	0	1	5	3
Stanage c..	5	0	1	8	3	Collins p..	4	0	0	1	5
Willett p..	5	0	2	0	5						
Totals ..41	3	14	33	22		Totals ..38	2	10	33	15	

Errors—Bush, Engle, Speaker, Stahl, Lord.

Detroit .....100 000 010 01— 3
Boston ..... .000 200 000 00— 2

Two-base hits—Cobb, Speaker, Willett. Three-base hit—Stahl. Sacrifice hits—Lathers, Engle, T. Jones 2, Bush. Stolen bases—Cobb 2, Crawford, Stahl 2, Hooper. Left on bases—Detroit 11, Boston 7. First base on balls—Off Collins 2, off Willett 2. First base on errors—Detroit 2, Boston 1. Hit by pitcher (Engle.) Struck out—By Willett 5, by Collins 4. Wild pitch—Willett. Time, 2:25. Umpires, Connolly and Kerin.

THE ATHLETICS WIN AGAIN FROM THE SOX

Philadelphia Takes Third Straight From Former Champions.

Philadelphia, July 20.—Philadelphia won its third straight game from Chicago today, 2 to 0. Coombs kept Chicago's hits scattered, while both of the home team's runs were due to bases on balls. In the second inning Scott gave three bases on balls in succession, and Young, who succeeded him, forced in a runner with another base on balls. Score:

CHI.	A.B.	R.	H.	O.	A.	PHIL.	A.B.	R.	H.	O.	A.
French 2...	4	0	1	4	4	Hartsel lf.	0	0	0	0	0
Purtell 3...	4	0	0	0	1	Heim'r lf.	3	0	1	1	0
Parent m..	3	0	1	3	0	Oldring m.	4	0	2	3	0
Doherty lf..	3	0	1	0	0	E. Coll's 2	4	0	0	3	4
Tannehill s.	4	0	0	4	2	Baker 3...	4	0	1	2	0
Gandil 1...	2	0	1	7	0	Davis 1...	4	0	2	8	0
J. Coll's r.	3	0	0	1	0	Murphy r.	3	1	0	4	0
Sullivan c..	3	0	1	3	4	Barry s...	3	0	1	2	5
Scott p.....	0	0	0	0	1	Lapp c....	2	0	0	7	2
Young p...	2	0	1	2	3	Coombs p.	1	1	0	0	1
Smith p....	0	0	0	0	0						
1Block.....	1	0	0	0	0						
Totals ..29	0	6	24	15		Totals ..28	2	7	27	12	

1 Batted for Young in eighth inning.

Chicago ..... 0 0 0 0 0 0 0 0 0— 0
Philadelphia ..... 0 1 0 1 0 0 0 0 *— 2

Error—Tannehill. Hits—Off Scott 0 in 1 1-3 innings, off Young 5 in 5 2-3; of Smith 2 in 1. Double plays—Barry, E. Collins and Davis 2. Left on bases—Chicago 5, Philadelphia 8. First base on balls—Off Scott 4, off Young 2, off Coombs 3. Struck out—By Young 1, by Coombs 3. Time, 1:34. Umpires, O'Loughlin and Egan.

HIGHLANDERS WIN ONE FROM BROWNS

Quinn Touched Up in Lively Fashion, But St. Louis Loses 2 to 1.

New York, July 20.—The timely hitting of Laporte enabled New York to defeat St. Louis today, 2 to 1, in a game that lasted 10 innings. He knocked a home run in the fourth, and in the tenth scored Wolter from second with a long single. The score:

ST. L.	A.B.	R.	H.	O.	A.	N. Y.	A.B.	R.	H.	O.	A.
Stone lf..	4	0	2	2	0	Daniels lf.	5	0	1	2	0
Hartzell 3..	5	0	3	2	5	Wolter r..	5	1	1	5	0
Hofman m.	5	0	2	0	0	Chase 1...	4	0	0	13	1
Newnam 1.	5	0	0	15	2	Laporte 3.	5	1	3	1	1
Switzer r.	5	0	0	1	0	Gardner 2.	4	0	0	3	4
Truesdale 2.	4	0	1	5	1	Cree m....	4	0	0	0	0
Stephens c.	4	1	3	3	1	Roach s..	3	0	1	1	4
Mee s

Special Midsummer Sale

Clearance of all Wash Goods at remarkable reductions. Every garment involved is a **"THIS SEASON STYLE,"** the finest grades and the highest priced lines, all marked down for immediate clearance. Ladies' Wash Suits in all the latest shades at half price.

A REGULAR $3.95 SUIT FOR.....$1.75
A REGULAR $6.00 SUIT FOR.....$2.95
A REGULAR $9.00 SUIT FOR.....$4.95

Ladies' Wash Dresses

Twenty only to go at less than half price. These are a broken assortment of this season's best styles and values, neatly designed in lawn, mull and linene.

Regular $3.45 White Lawn Dresses, made princess effect with embroidery panel front, in odd sizes. To clear at..**$1.95**

Another line of those Pretty Dresses, in pink, blue and mauve linene, neatly trimmed with braid and lace. Worth up to $10. Your choice, while they last, for.....**$3.95**

Clearing Sale of Wash Skirts

The demand for Separate Skirts is met here with a wide variety of assorted styles and prices.

Regular $3.00 and $4.00 White or Colored Skirts, for the balance of the week we offer for.....**$1.50 and $1.99**

Unequalled Display of Ladies' Cloth Skirts

Shepherds' Check Skirts, trimmed with braid and cluster plaits. Only one to each customer. Regular $3.95, for **$1.99**

Attractive Black Voile Skirts, properly tailored and trimmed with black silk. Regular $6.50, for **$4.75**

Panama Skirts, in all shades and smart models. Regular $5.00 values. Specially priced for this week .....**$2.95 and $3.45**

We also carry an up-to-date line of Ladies' Shirtwaists and Underskirts. The price we ask and the value we give cannot be beaten anywhere in the city

The Metropolitan Skirt and Suit Manufacturing Co.

"The Bargain Store" 232 Dundas Street.

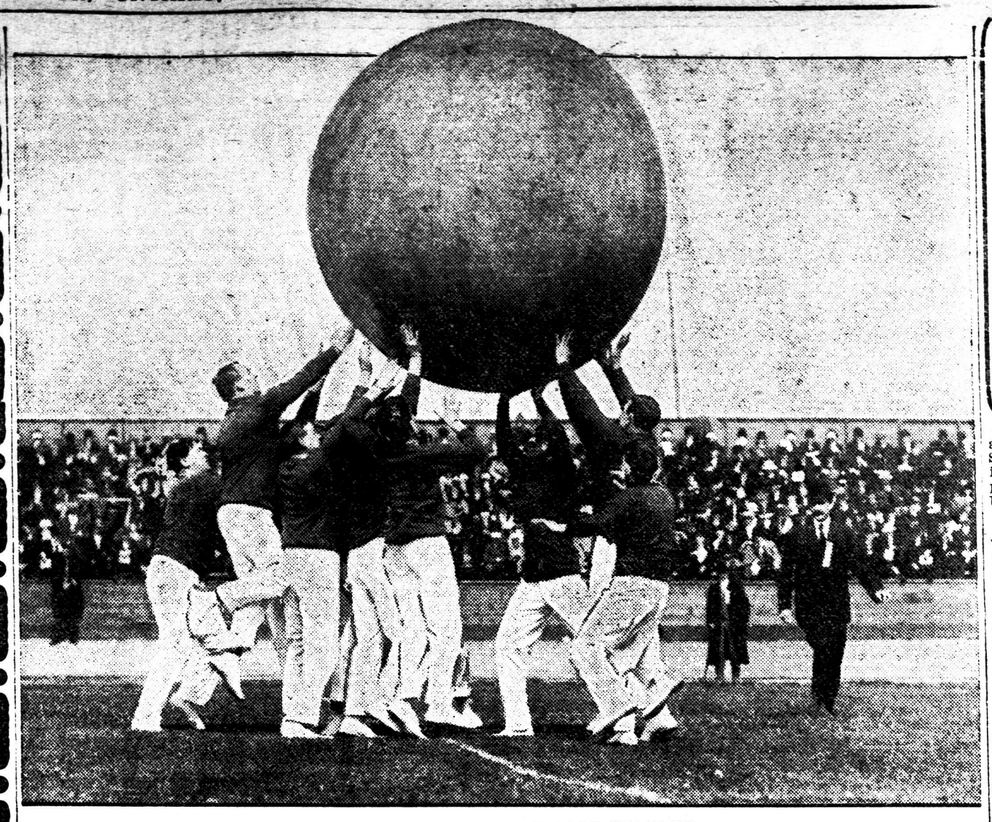

THE TRAVELLERS' PICNIC AT PORT STANLEY.

A game of pushball will be one of the features of the sports programme to be carried out at the lakeside on Saturday. The picnic will be sure to be one of the finest ever held at the favorite resort.

THE HOME OF
Strong's Baking Powder,
25c lb.
Made Here. Used Everywhere. Tested and declared absolutely pure by Government analysis.
Strong's Drug Store
184 Dundas Street
Our new 1910 Cook Book is free for the asking. Get a copy next time you are in.
"Rexall Remedies"

BOTH CLAIM VICTORY

Toronto, July 20.—S. M. Berry, vice-president of the trainmen, says: "The company's troubles will begin when it attempts to move freights.

"There is no doubt as to what the ultimate result of the strike will be. I have learned that the line is completely tied up in the west. The roads are tied up tight. The company is beaten to a frazzle.

"I have been paying close attention to the condition of the railroad service for many years, and I have come to the conclusion that the G. T. R. would never treat their men fairly unless they had to."

"The men are more solid and determined than yesterday," said Chairman Todd, of the striking G. T. R. employees' committee. "We have been receiving reports from all ports of the system, and I am convinced that the whole body of men are unwavering in their loyalty to their obligations. There are, of course, one or two exceptions."

"There is no question about it, the men are beaten," said W. G. Brownlee, general master of transportation, today. "In a few days freight as well as passenger trains will be running as usual."

MIDNIGHT CALL TO THANK PREMIER

Polish Settlement Sends a Delegation to Sir Wilfrid.

THE TARIFF REDUCTION

Tells Yokton Audience That It Will Be Reduced From Time to Time.

Yorkton, Sask., July 20.—Sir Wilfrid Laurier today addressed the most cosmopolitan gathering of his tour. In addition to a flood of Canadians and settlers of British and American origin, which filed through the curling rink, there were Scandinavians, Germans, French, Italians, Poles, Austrians, Armenians, Jews, Doukhobors and Galicians — men, women and children — all of whom gave the Premier a great greeting. The philanthropists in charge of Victoria Hospital observed "tag day," the Premier, Minister of Railways and party being early decorated by the enterprising young ladies.

Visits Wheat Fields.

In the morning Sir Wilfrid was driven out into the country, where he waded waist deep in great fields of ripening wheat and oats. The crops were never in better condition locally he was told. In the afternoon he was driven around Yorkton, escorted by the Royal Northwest Mounted Police under Major Jarvis, a former Torontonian, and a corps of mounted naval cadets. The streets were decorated elaborately, and magnificent arches of wheat spanned the thoroughfares. Major J. M. Clarke and President J. A. A. Patrick presented the civic address of welcome, and the Saskatchewan Grain Growers' Association memorialized the Premier for Government-owned terminal elevators, free and reciprocal trade, and the early construction of the Hudson's Bay Railway. The Premier promised a response at the meeting.

Shortly after midnight there was an earnest knocking at the door of Sir Wilfrid's car. The porter found a quiet, respectably dressed farmer. It was difficult to understand his broken language.

"Me message Mr. Laurier," was all the attendant could get out of him.

The Premier had retired after a busy day, and Hon. Geo. P. Graham was awakened. The minister interviewed the visitor and received a letter to the Premier written in Polish. He urged the anxiously awaiting and earnest caller to interpret as well as he could. Under Mr. Graham's courteous hospitality the big Pole struggled with the English language. Pointing to the missive, he said:

"Me message for Mister Laurier, Polish people meet and sign him. We tell him we whole soul for Canada. We same as he say: make Canada big, good. Tell Mister Laurier Poles well satisfied."

He gave the name of Kieger, but his first name was unpronounceable. The man bore a letter conveying to the Premier a resolution from the Polish settlement, twenty miles away, of appreciation for the welcome and treatment of the settlers, expressing gratitude for Sir Wilfrid's greeting of citizenhood, and pledging themselves to do their part, as he had asked, in building up a new Canadian home country under the British flag. The letter was delivered when the Premier rose in the morning, and so pleased was Sir Wilfrid that he forthwith wrote a personal autograph letter tendering his thanks and wishing the community godspeed in their patriotic and worthy aims.

Tariff Reduction.

Dealing with the tariff, Sir Wilfrid reminded the audience of the allegory of the limbs of the body, who protested they worked all the time to feed the stomach, which did nothing for itself. So they decided to starve the stomach, and thereby became weak themselves. "That is much the same with the body politic," said the Premier. "When all interests work together the best results are obtained. The tariff will be reduced from time to time," said Sir Wilfrid. "If I had my own way I would have a free British tariff. (Cheers.) Britain is my model, not only for history, not only for constitutional government, not only for public life, but for political economy; but I recognize that all views must be met, and changes made gradually."

Reciprocity.

In reference to the United States' offer for reciprocity in agricultural machinery, Sir Wilfrid said he would only consider the offer when they included not only complete machinery, but all its parts. The United States was a manufacturing country second only to Great Britain. Canada was an agricultural country. If the United States manufacturers wanted to ship into Canada, Canadian natural farm products must be admitted free to the United States. (Prolonged applause.)

WINDSOR LADY DEAD.

Windsor, July 21.—Following a lingering illness, Mrs. Caroline Andrews, 95 years old, widow of Robert Andrews, is dead at the home of her son, Wm. R. Andrews. Mrs. Andrews was a native of England, and had been a resident of Windsor for 27 years.

An Airship Has Arrived.

The first airship to arrive in the city is now on exhibition in the window of the Williams Piano Company, who have been asked to make daily flights "across the window," but are afraid that the police will be after their scalps for blocking the thoroughfare, so they invite the public to come one by one and see an exact model of the Bleriot monoplane, the first airship to fly across the English Channel. B

Soreness of the muscles, whether induced by violent exercise or injury, is quickly relieved by the free application of Chamberlain's Liniment. This liniment is equally valuable for muscular rheumatism, and always affords quick relief. Sold by all dealers. 4

WHY DO YOU EAT

At home on these warm days, when you can secure a deliciously prepared noonday lunch for 25 cents. Try it.

London Cafe

201 Dundas St. F. A. Smith, Manager. wy

Child Gifts

Baby spoons, children's sets, food pushers, etc., are appropriate. If they are stamped

1847 ROGERS BROS.

they represent the highest quality silver plate.

"Silver Plate that Wears"

Best tea sets, dishes, waiters, etc., are stamped

MERIDEN BRITA CO.

SOLD BY LEADING DEALERS

MANY NEW MEN ARE EMPLOYED BY LOCAL OFFICES OF G. T. R.

Between 75 and 100 Were Taken On by Superintendant Bowker and Staff Yesterday—Scores of Special Constables Sworn In —Strikers Say the Green Men Are a Danger to Themselves and Others.

The close of the second day of the Grand Trunk strike finds the situation practically unchanged with the exception that the entire passenger service is being maintained throughout this district.

All passenger trains in and out of London arrived and departed yesterday and last night much as if there were no strike at all.

No attempts have been made to move any freight, and none will be made according to officials, until next week.

The men state that they do not expect to see any freight moving next week. If there is to be any trouble at all it is looked for when the company starts moving freight.

Local strikers say they have received the strictest orders not to engage in violence of any kind.

"We intend to follow out our instructions too," said one. "Nothing is gained by conduct of that kind."

Prepared for Trouble.

The Grand Trunk is prepared for any trouble that may arise. A very large number of men have been sworn in for duty as special constables.

Some of them are keeping a close watch around the yards now. Others will be placed as required. In the meantime there has been no disorder at all.

The strikers are very indignant over the proposal to allow 150 strikebreakers, now at Port Huron, to come into Canada as laborers. They claim that nothing could be more unfair.

The men expect the railway commission to take some action in stopping green conductors and brakemen from taking trains out.

Charge Made by Men.

"A whole lot of those fellows know no more about the rules than a schoolboy," said one man. "Such men are a menace to the safety of those travelling. It isn't so bad on a passenger train where there is a good, wide-awake engineer, but if they ever send some of those fellows out on freight trains there is going to be all kinds of trouble."

Many new men were engaged yesterday, and last night could be seen about all parts of the station studying rule books.

Superintendent Bowker's office was a busy place throughout the afternoon and evening, and all sorts of men were around there.

Many of them were waiting to be examined in the rules. Others were applicants for positions. Conductor McCormick was busy showing new conductors how to look after their orders properly and fill in various forms that have to be sent in.

All Classes of Men.

All sorts of men were among the crowd. One conductor who went out it was said had not taken a train out for years. He was an old man but carried his years well.

Another who went east was just out of the local Collegiate Institute. There were a number of Englishmen among the new brakemen and baggagemen.

Fabulous stories were told as to the rates of wages the new men are receiving for taking the places of strikers. One man confidentially told another that conductors receive $25 a day and brakemen $10.

Limited on Time.

The International Limited came in on time. The train was a long one, and well filled with passengers. A big crowd had gathered about the depot and many apparently respecting the signs regarding trespassers gathered at the Richmond street crossing. Another large knot of men gathered at Clarence street. They watched the work of handling the cars with much interest.

At strike headquarters everything is reported quiet.

"We are not losing one inch of ground," said one striker.

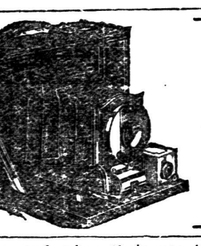

No Vacation Complete Without a Kodak

We carry everything in the Kodak line, and give free instruction. Send us your film to develop or print.

J. H. Back & Co.

4 MASONIC TEMPLE.

inches square, and when their use is required they are merely shown.

Think of the nice round sum you will own if you deposit with us the money you unconsciously waste every day. Three and a half per cent interest compounded.

THE ONTARIO LOAN AND DEBENTURE CO.

A. M. SMART, MGR.

DUNDAS St. & MARKET LANE.

PERE MARQUETTE

Special Train Service for

Travellers' Picnic

AT PORT STANLEY

SATURDAY, JULY 23

Leave London—5:05, 9:30, 10, 10:30 a.m., 1:20, 2:30, 5:05, 7, 8:15 p.m.

Leave Stanley Beach—7:55, 11 a.m., 12:30, 3:25, 4:55, 7, 8:30, 9:30, 10:30 p.m.

Fare30c Return

For information phone 244, 3055 or 436. W. M. Hood, T. P. A. 37u

BRICKTON CLUB WON IN FOUR TEAM RACE

Defeated Springwood, East End and St. Thomas Shots Last Night.

A very interesting match was held last evening at the Brickton Gun Club, being a team race, four men to each team, 25 birds per man. Four teams competed, the Brickton, the Springwood, St. Thomas Gun Club and the East End. The Brickton team won out by four birds, with Springwood second. The East End third, and St. Thomas fourth. The scores:

Brickton Gun Club.—R. Waide 24, R. Day 22, Walker 22, J. C. Waide 20. Total, 88

Springwood Gun Club.—Glover 25, Webb 21, J. G. Brown 20, Simcox 18. Total, 84.

East End Team.—Mattinson 21, Jordan 20, Bissett 19, Zwick 14. Total, 74.

St. Thomas Gun Club.—Lipsey 18, Flach 17, McCance 16, Jones 16. Total, 67.

THE FRESH AIR FUND

Cash for Boy's Outing Has Now Reached Sum of $352 80.

The contributions to the Fresh Air Fund at noon today had reached a total of $352 80. This is very satisfactory progress, only $47 20 being required to make up the required $400. Mr. Fred Screaton would like to get a boy who understands the military call to act as bugler.

The following contributions were received yesterday afternoon and this morning:

Previously acknowledged	$306 80
A friend	1 00
Mrs. W. J. Reid	5 00
D. M. Cameron	2 00
John Heaman	1 00
Marjorie Laird and Addie Trebilcock	3 00
C. H. R.	1 00
J. Ferguson	1 00
Agency staff London Life Ins. Co	5 00
Tuller	10 00
George H. Kennedy	1 00
Anonymous, through Free Press	5 00
Huron and Erie, L. and S. Co. staff	11 00
Total	$352 80

BODY FOUND IN SNOW.

Steamboat Springs, Col., July 19.—The body of a disheartened prospector, thought to have been Henry Herget, probably of Providence, R. I., was found in the perpetual snow of the Gore mountain range yesterday. It is believed that the man committed suicide after failing in his quest, and, waiting too long, was overtaken by the heavy snows. A revolver was found by the side of the body.

CLERGY PICNICKED

Bishop Fallon and Father Aylward at St. Thomas Outing.

St. Thomas Journal: The most successful picnic the children of the separate school of this city ever had was enjoyed yesterday (Tuesday) at Pinafore Park, when the trustees gave them a most delightful outing. The day being an ideal one, practically every pupil of Holy Angels' school who is at home during the vacation accepted the invitation of the school board and was on hand. In the midst of their fun the picnickers were surprised by a visit from His Lordship Bishop Fallon, who with Rev. Father Aylward, rector of St. Peter's Cathedral, London, decided to come to St. Thomas to join in the young people's pleasures. . . . His lordship was cordially received and was soon mingling with the boys and girls with evident delight, and he became an instant favorite with all. He informed a group of them that he had been gratified with the entrance results and expressed a wish to meet some of those who had passed the examinations. These were presented and he heartily congratulated them upon their success. Father Aylward also enjoyed the visit to the park and added to a substantial contribution made by the bishop for an extra treat for the children.

SHEDS AT SARNIA BECOMING CONGESTED

Strikers Conducting the Fight in an Orderly Manner.

[Special to The Advertiser.]

Sarnia, July 20.—The strike situation here remains practically unchanged. All the through passenger trains, both east and west bound, are arriving from one to three hours late. The repair shops here were closed at noon yesterday, thus swelling the number of unemployed. The men held a meeting in the hall over the Bank of Montreal on Tuesday afternoon, but as the press was excluded, no particulars of the meeting could be obtained. No disturbances have taken place as yet, and the man are to be congratulated on the orderly way in the strike is being conducted. Freight traffic is at a standstill, and unless the situation soon changes there will be a serious congestion at both the Point Edward and town sheds.

A GLORIOUS RAIN

Farmers Declare Today's Downpour Just the Thing Wanted.

The farmers on the market this morning were delighted with the rain which fell today. One and all termed it "glorious," and they are most optimistic as regards harvests.

"Since the close of the dry spell," said one farmer, "the rain has been coming just right for us. Not too much nor too little.

"The showers which have fallen since that time have put the crops in excellent condition."

Wheat and barley will not derive a great benefit from today's rain, as they are now thoroughly ripened and harvested in some cases. These two crops did not need the rain, however, as they are the best in years.

Oats, potatoes and root crops will be benefited to a great extent.

CLIMBERS MISSING.

Banff, Alta., July 21.—Miss Unwin and two other ladies, whose names are not known, who started early yesterday morning to climb Rundel Mountain, have not since been heard of. Great concern is felt as to their safety and mounted police are searching for them.

STEAMERS ARRIVED.

New York, July 20.—Arrived: Main, from Bremen; Koenigin Albert, Genoa.

Newcastle—Arrived: Cairntorr, Montreal.

Liverpool—Arrived: Friesland, Philadelphia; Bostonian, Boston.

Antwerp—Arrived: Marquette, Philadelphia.

Naples—Arrived: Duca d'Aosta, New York.

Father Point—Passed: Corsican, Liverpool; Bengore Head, Swansea; Sicilian, London; Iona, Middlesboro.

Yokohama—Arrived. Empress of Japan, Vancouver.

Queenstown—Called: Cymric, Boston.

Southampton—Arrived: Oceanic, New York.

FINDS GAYNOR IN FAVOR

Ohio Not All For Harmon, Says Democratic Club Leader.

Toledo, July 21.—While there is a sentiment, because of state pride, for the selection of Gov. Judson Harmon as the national standard-bearer of the Democratic party in 1912, Robert J. Beatty, of Columbus, general secretary of the National League of Democratic Clubs, who is in Toledo, says that there is a strong under current in favor of the nomination of William J. Gaynor, mayor of New York.

Beatty is in Toledo for the purpose of furthering organizations of county Democratic clubs with the idea of calling a meeting in Columbus in September for the organization of a state association, this to be united then with the national league, which now has 75,000 members. He has visited all the large counties in the state, and has organized them, and has found that there is a belief that Gaynor would make the strongest race.

WINDSOR'S FALL FAIR.

Windsor, July 21.—Windsor's first fall fair will be held this year on the grounds of the Windsor Driving Association, beginning Oct. 10 and lasting four days. It is expected about $5,000 will be distributed in prizes for speed trials and exhibits. The buildings now located at the driving park will be used for exhibition purposes.

The Agricultural Society has started a canvass of businessmen in the city to raise funds, and the city will be asked to make an appropriation.

SELBY TO SELL OUT.

Windsor, July 21.—Homer H. Selby, brother of "Kid McCoy," of pugilistic fame, has decided to retire from the racing game, and Saturday noon will auction off his stable at the Windsor racetrack. Mr. Selby becomes manager of a cafe in New York. Tony Bonero, considered one of the best of handicap horses in the country, is the leader in the Selby stable, and will be sold with the rest. Others in the stable are the two-year-olds Startler and Rustican. Startler has some very fast workouts to her credit, and her present owner believes her to be one of the best two-year-olds in Canada at the present time.

Big Reductions in Steel Box Express WAGONS

TO MAKE ROOM FOR FALL GOODS.

Regular $2 50 Wagons, now	$1 99
Regular $2 00 Wagons, now	$1 67
Regular $1 50 Wagons, now	$1 29
Regular $1 25 Wagons, now	$1 07

Tell the boys and girls to come in and see these values.

Cowan's Hardware

127 DUNDAS STREET.

Delaware, Lackawanna and Western Coal Company's

Scranton Coal

The highest grade of hard coal for domestic use. You should try our coal.

J. M. DALY

Koalman,

PHONE 348. 19 YORK STREET

Every Woman

is interested and should know about the wonderful MARVEL Whirling Spray. The new Vaginal Syringe. Best—Most convenient. It cleanses instantly. Ask your druggist for it

If he cannot supply the MARVEL, accept no other, but send stamp for illustrated book—sealed. It gives full particulars and directions invaluable to ladies.

WINDSOR SUPPLY CO., Windsor, Ont. General Agents for Canada.

SANITOL FACE CREAM

Made of pure antiseptic ingredients and contains oxygen, Nature's great beautifier.

AT YOUR DRUGGIST'S, 25c

RHEUMATISM and KIDNEY TROUBLES cured easily, quickly and naturally with Nature's Great Remedy, MUDLAVIA Mud Baths. Thousands treated yearly. Book mailed. R. B. Kramer, Pres., Kramer, Ind.

CURES DIARRHOEA, DYSENTERY, COLIC, CRAMPS, CHOLERA MORBUS, CHOLERA INFANTUM, SEASICKNESS, SUMMER COMPLAINT, and all LOOSENESS or FLUXES of the BOWELS

NOTICE—We wish to warn the public against being imposed on by unscrupulous dealers who substitute the so-called "Strawberry Compounds" for Dr. Fowler's.

If you want to be on the safe side ask for DR. FOWLER'S EXTRACT OF WILD STRAWBERRY, and insist on getting what you ask for.

The original is manufaction only by The T. Milburn Co., Limited, Toronto, Ont. Price 35 cents.

MRS. HOLLIDAY, Box No. 86 Wroxeter, Ont., writes:—"I must say that we have used DR. FOWLER'S EXTRACT OF WILD STRAWBERRY for over seventeen years, and have found nothing to equal it for all Summer Complaints, Diarrhoea, Dysentery, etc. Our house is never without a bottle of the Extract and I can recommend it to be kept in every home, especially where there are children."

MRS. HARRY GILLILAND, Cardinal, Ont., writes:—"Our baby, was so very bad with Diarrhoea that it seemed her bowels were fairly raw. We tried everything we thought would help her but failed. A neighbor advised trying DR. FOWLER'S EXTRACT OF WILD STRAWBERRY. We tried it and before the end of a week our baby was as well as ever. We always keep "Dr. Fowler's in our home."

FINANCIAL AND COMMERCIAL

HIGH HAY PRICES BRING MANY LOADS

From Ten to Twelve Dollars a Ton—Raspberries Still Scarce.

The market was fairly large this morning considering the threatening weather.

The high price being paid for hay is attracting the farmers, and 22 loads were in today. The price was a little lower, if anything, than yesterday, none going above $13 a ton. From $10 to $12 a ton was the figure paid.

The supply of raspberries continues small, while the price refuses to come down. The retail price was 13 to 15 cents a box, and the wholesale 11 and 12 cents.

Other fruits are coming in slowly. A few boxes of black currants sold at 17 cents a box. Red currants are 10 cents a box or three boxes for 25c. Cherries, 10 cents a box, and $1 to $1 35 by the basket.

The supply of butter and eggs this morning was small. A few baskets of eggs in dairy hall went at 21 cents a dozen, while dairy pound prints touched the 25-cent mark in the same building. Eggs by the crate are quoted at 18 cents a dozen. Butter by the crock, wholesale, is 19 to 20 cents, and rolls, 20 to 21 cents.

New potatoes were down slightly this morning, selling at $1 25 a bushel. The supply was large and the quality excellent.

One load of oats went off at $1 28 a cwt.

Grain Per Cwt.			
Oats, per cwt	$1 25	to	$1 28
Barley, per cwt	1 10	to	1 16
Grain Per Bushel.			
Oats, per bu	42	to	44
Wheat, per bu	1 05	to	1 05
Hay and Straw.			
Hay, per ton	10 00	to	12 00
Straw, per ton	7 00	to	7 50
Dairy Produce.			
Butter, dairy, lb. retail	23	to	25
Butter, crocks lb	19	to	20
Butter, rolls, lb	21	to	22
Butter, stored and mixed,	17	to	18
Eggs, crate, nozen	17½	to	18
Eggs, fresh-laid, dozen	21	to	22
Eggs, basket, dozen	19	to	20
Poultry, Dressed.			
Turkeys, per lb	15	to	18
Old fowl, per lb	10	to	11
Young chickens, per lb	12	to	14
Chickens, per pair	90	to	1 50
Spring chickens, per lb	25	to	25
Poultry, Alive.			
Young fowl, per lb	13	to	13
Old fowl, per lb	12	to	12
Turkeys, per lb	12½	to	14
Spring chickens, per lb	20	to	20
Butchers' Meats.			
Beef, by the carcase	6 00	to	10 00
Mutton, per cwt	8 00	to	10 00
Yearling lambs, per lb	13	to	15
Dressed hogs, per cwt	11 00	to	11 50
Spring lambs, each	5 50	to	9 00
Veal, per cwt	7 00	to	9 00
Pork, forequarters, lb	13	to	13
Pork, hindquarters, lb	13	to	14
Live Stock.			
Select hogs, per cwt	9 00	to	9 00
Fat sows, per cwt	6 00	to	6 50
Stags, per cwt	2 00	to	2 00
Export cattle, cwt	5 00	to	6 00
Milch cows, each	40 00	to	60 00
Spring lambs, each	4 00	to	6 00
Hides and Wools.			
Lambskins, each	95	to	1 10
Wool, washed, per lb	19	to	20
Wool, unwashed, per lb	11	to	12
Hides, No. 1, per lb	8½	to	8½
Hides, No. 2, per lb	7½	to	7½
Hides, No. 3, per lb	6½	to	6½
Calfskins, per lb	11½	to	13
Sheepskins, each	70	to	70
Tallow, rough, lb	3½	to	3½
Tallow, rendered, lb	5	to	5½
Seeds.			
Clover, red, per bu	8 00	to	9 00
Alsike, per bu	7 25	to	7 50
Timothy, per bu	2 00	to	2 00
Peas, per bu	1 00	to	1 10
Vegetables.			
Potatoes, bag, wholesale.	60	to	65
Potatoes, bag, retail	65	to	70
Potatoes, new, per bu	1 25	to	1 25
Green onions, per dozen	20	to	25
Radishes, dozen bunches.	15	to	20
Lettuce, per dozen	20	to	30
Cabbage, dozen (to size)	30	to	50
Red cabbage, dozen	40	to	40
Onions, per bu	1 10	to	1 25
Parsnips, per bu	50	to	65
Rhubarb, per dozen	25	to	30
Carrots, per bu	40	to	45
Spinach, per bu	30	to	30
Spring beets, per dozen	30	to	40
Green peas, quart	10	to	15
Beans, per quart	10	to	10
Fruits.			
Cherries, per quart	10	to	15
Cherries, basket	90	to	1 50
Gooseberries, per quart	9	to	10
Raspberries, retail, box	13	to	15
Raspberries, wholesale	11	to	12
Red currants, box	10	to	10

COTTON.

NEW YORK, July 20.—Cotton—Futures closed very steady. Closing bids: July, 16c; August, 15.31c; September, 13.74c; October, 13.06c; November, 12.90c; December, 12.87c; January, 12.83c; February, 12.85c; March, 12.87c; May, 12.95c. Spot closed quiet, 15 points higher; middling uplands, 16.10c; middling gulf, 16.35c; sales, 3,800 bales.

CLOVER SEED.

TOLEDO, July 20.—Cloverseed—Cash, $7 32½; October, $7 32½; December, $7 32½; March, $7 32½. Rye—No. 2, 77c; No. 3, 74c. Timothy—Prime, $2 60; August, $2 60; September, $2 50. Alsike—Prime, $7 40; August, $7 85.

DETROIT, July 20.—Cloverseed—Spot, $7 25; October, 50 bags at $7 25; November, $7 25 per bu; sample alsike, 8 bags at $7 and 3 at $6 per bu. Timothy—Prime, 25 bags at $2 50 per bu.

BEANS.

DETROIT, July 20.—Beans—Spot, $2 27; October, $2 08; November, $2 03 per bu.

OIL.

PITTSBURG, Pa., July 20.—Oil opened and closed at $1 30.

OIL CITY, Pa., July 20.—Credit balances, $1 30.

PRODUCE.

TORONTO, July 21.—Quotations on Manitoba wheat are up 1c again today, with the higher market at Winnipeg. There is considerable complaint at shipments being held up on the Grand Trunk, and many orders have been cancelled on account of the inability of the railway to guarantee prompt delivery. Local quotations are as follows: Ontario wheat—No. 2 winter, $1 09 to $1 10 outside. Manitoba wheat—Nominal; No. 1 northern, $1 21; No. 2 northern, $1 18; No. 3 northern, $1 15, at lake ports, for immediate shipment. Corn—American No. 2 yellow, 71c to 71½c; No. 3 yellow, 70c to 70½c, Toronto freights. Oats—Canada western, No. 2, 45c; No. 3, 44c, at lake ports, for immediate shipment; Ontario No. 2 white, 39c to 40c outside; No. 3 white, 37c to 38c outside, 41c to 42c on track at Toronto. Barley—No. 2, 51c to 52c; No. 3 extra, 49c to 50c; No. 3, 46c to 47c outside; Manitoba No. 4, 46½c, on track at lake ports. Peas—No. 2, 69c to 70c. Manitoba flour—Quotations at Toronto are: First patents, $6 20; second patents, $5 70; strong bakers, $5 30; 90 per cent patents, Glasgow freights, 25c. Ontario flour—Winter wheat patents are nominal, at $4 30 to $4 50, in buyers' bags outside. Millfeed—Manitoba bran, $20 per ton; shorts, $22, on track at Toronto; Ontario bran, $20; shorts, $22, on track at Toronto.

WINNIPEG, July 20.—Following were the quotations on the grain exchange today:

Wheat—	Open.	High.	Low.	Close.
July	$1 14⅝	$1 15¾	$1 14⅝	$1 15¾
October	1 10	1 10¾	1 10	1 10¾
December	1 08	1 08	1 07⅞	1 08⅛

MINNEAPOLIS, July 20.—Wheat closed. No. 1 northern, July, $1 24⅝; September, $1 17¼.

WOOL.

TORONTO, July 20.—Wool—Trade is dull and prices are unchanged. Local quotations are: Washed fleece, 19c to 21c; unwashed fleece, 12c to 14c.

HAY

TORONTO, July 20.—Baled hay—No. 1 timothy, $14 to $15; new No. 1, $13 to $14; inferior, $11 50 to $13. Baled strew—Selling at $6 to $7 50 per ton.

POTATOES.

TORONTO, July 20.—Potatoes—A few new Ontario potatoes have come in, selling at $1 to $1 25 per bu. New American stock sells at $2 25 per barrel in car lots on track at Toronto. Old potatoes are hard to sell, and fetch from 15c to 30c per bag.

LIVE STOCK.

CHICAGO, July 21.—Cattle—Receipts estimated at 7000; market steady to a shade lower; beeves, $5 to $8 40; Texas steers $3 60 to $5 70; western steers, $5 to $6 90; stockers and feeders, $4 10 to $6 40; cows and heifers, $2 65 to $6 60; calves, $6 75 to $9. Hogs—Receipts estimated at 13,000; market slow, mostly 10c higher; light, $8 60 to $9; mixed, $8 25 to $8 80; heavy, $7 95 to $8 65; roughs, $7 95 to $8 15; good to choice heavy, $8 15 to $8 65; pigs, $8 65 to $9 05; bulk of sales at $8 25 to $8 80. Sheep—Receipts estimated at 18,000; market steady to strong; natives, $2 60 to $4 25; western, $2 50 to $4 25; yearlings, $4 to $5; lambs, natives, $4 50 to $7 25; westerns, $4 25 to $7 25.

TORONTO, July 21.—Cattle—Trade active, prices firm; 63 loads in today, including 900 cattle, 1591 sheep and lambs, 617 hogs and 200 calves. Quotations: Export cattle, choice, cwt, $6 90 to $7 15; do, light, $6 40 to $6 65; do, medium, $6 25 to $6 40; do, bulls, $5 50 to $5 75; do, cows, $5 50 to $5 75; butchers' cattle, choice, $6 50 to $6 75; do, medium, $5 75 to $6 15; do, common, $5 to $5 35; do, bulls, $4 50 to $5 25; do, cows, $4 to $4 50; short-keeps, $5 50 to $5 75; feeders, steers, $5 to $5 25; do, bulls, $3 to $3 50; stockers, choice, $4 50 to $4 75; do, light, $4 to $4 25; canners, $1 50 to $1 75; milch cows, choice, each, $40 to $65; do, common and medium, each, $25 to $35; springers, each, $35 to $60; sheep, ewes, $4 to $4 40, steady; do, bucks, $3 to $3 25, each, steady; lambs, $5 50 to $8 40, steady; calves, $3 to $7 25, steady; hogs, f. o. b., $9 25; do, fed and watered, $9 50.

EAST BUFFALO, July 21.—Cattle—Receipts, 200 head; slow, unchanged. Veals—Receipts, 125 head; active and steady, $6 to $10 25. Hogs—Receipts, 2400; fairly active and about steady; mixed, $8 80 to $9; Yorkers, $9 10 to $9 60; pigs, $9 60 to $9 75; roughs, $7 40 to $7 60; stags, $6 to $6 75; dairies, $8 40 to $9 40. Sheep and lambs—Receipts, 400 head; active; sheep steady; lambs 40c higher; lambs, $5 50 to $7 50.

STOCK MARKETS.

By private wire to H. C. Becher, London, from Harris, Winthrop & Co.

NEW YORK, July 21—Wall street, 10 a.m.—American in London are mostly above parity. Bank of England rate unchanged. Amalgamated Copper dividend today, probably unchanged. Roads represented by western trunk line committee voluntarily suspend rate advances until Nov. 1. London settlement begins next Tuesday, and money rates over the end of the month are expected to be unusually easy. Great railroad strike in England. Mexican roads order $4,000,000 new equipment. General market in London quiet, but copper stocks show independent strength. Total gold imports, including $3,000,000 from Mexico, now total $7,500,000, and are likely to increase. G. T. R. manager says the company will see the strike through to a finish. Virginia Chemical has completed the best year in its history. Pittsburg reports some improvement in demand for pig iron.

MONTREAL, July 21.—Noon.

	Asked.	Bid.
Asbestos, com.	16½	16¼
Asbestos, pfd.	81	75
B. Lake, com.	27	26½
B. Lake, pfd.	62½	..
Bell Telephone Co.	..	142½
B. C. Pack. Assn., A	..	72
B. C. Pack. Assn., B	..	84
Can. Converters	37	35
Canadian Pacific	185⅛	185
Cement, pfd.	81	80⅞
Crown Reserve	264	262
Detroit Electric Ry.	44	43¼
Dom. I. & S., com.	54½	54¼
Dom. I. & S., pfd.	101¼	100½
Dominion Park	55	..
Duluth-Superior	67	66
Halifax Electric Ry.	121½	122
Illinois Trac., pfd.	89	89
Lake of Woods, pfd.	125	..
Laurentide Paper	135	..
Laurentide, pfd.	135	..
Mackay, pfd.	74	..
Mexican L. & P.	76½	75
Minn. & St. Paul	122¾	122½
Mt. L., H. & P.	128¼	128⅛
Mont. Street Ry.	222½	222¼
Mont. Steel Wks., pfd.	118	..
Mont. Telegraph Co.	150	149¾
Nor. Ohio T. & L.	37	..
N. S. Steel & Coal	83	82½
Ogilvie Mill, com.	127	..
Penman, com.	57	55½
Porto Rico	48½	48
Quebec, com.	39⅝	39
R. & O. Nav. Co.	79	78½
Rio de Jan. L. & P. Co.	91¼	90¼
Textile, com.	66	65
Toronto Electric Ry.	114½	114¼
Twin City Electric Ry.	..	106¾
West India Elec. Ry.	..	65
Windsor Hotel	..	108
Cement	16¾	16
Car, pfd.	100	..
B. N. A. Bank	146	..
East. Town. Bank	162	161
Hochelaga Bank	..	143
Merchants Bank	..	180
Molsons Bank	205½	205
Montreal Bank	247	246
Quebec Bank	122½	..
Royal Bank	241	240½
Toronto Bank	215	..
Traders Bank	..	144
Union Bank	145	..
Can. C. Cotton Co.	60	53
Dom. Tex., pfd.	100	..
Montreal Bank	130	..
C. C. Cotton	100¼	98¼
Dominion Coal	98½	..
Dominion Cotton	103	..
Dom. I. & S.	94	90½
Keewatin Mill	103¼	..
Lake of Woods	..	110½
Laurentide Paper	110	109¾
Mex. E. L. Co.	83¼	82½
Mex. L. & P.	90	88
Mt. L., H. & P.	99½	99
Mont. St. Ry.	..	100
Ogilvie Milling	..	113½
Ogilvie, B	..	113½
Porto Rico	94¾	..
Rio de Janeiro	..	95
Rubber	98¾	..
Textile, Series A	97	96
Textile, Series B	99½	99¼
Textile, Series C	94	93
Winnipeg Electric	104¼	103¼
Quebec Bonds	80	79¾
Cement	98	95
Car	105	..
Windsor	96	..

Morning Sales: Bank of Montreal, 8 at 247; Royal Bank, 25 at 241; Molsons Bank, 19 at 205, 8 at 204½; Merchants' Bank, 178 at 180; Textile bonds, D, 500 at 96; Mexican, bonds, 1000 at 83¾; Woods, bonds, 1000 at 112; Power, 25 at 128¼, 25 at 128⅛, 75 at 128; Quebec, 25 and 185 at 39½, 10 at 40; Montreal Railway, 2 at 224, 5 at 225, 175 at 223½, 25 at 223, 10 at 223¼, 50 at 227⅞, 75 at 222½; Soo, common, 25 at 123¾, 75 at 122½; R. and O., 100 at 78½; Toronto Railway, 10 at 114½, 4 at 115, 2 at 114; Black Lake, common, 500 at 26½; Cement, 15 at 17¼, 80 at 17; Steel Corporation, 2 at 55½, 20 at 55¼, 35 at 55¼, 235 at 55⅞, 548 at 55, 25 at 54⅞, 25 at 54¾, 50 at 54⅝, 625 at 54½; Reserve, 400 at 2.60, 200 at 2.62, 75 at 2.64, 200 at 2.62; Iron, preferred, 10 at 101½, 25 at 101; Illinois, 25 at 89; Woods, common, 20 at 123½; do, preferred, 1 at 125; Cement, 10 at 81⅛, 125½ at 81; Windsor, 25 at 108; Converters, 100 at 35; Porto Rico, 25 at 48.

TORONTO, July 21.	Asked.	Bid.
Packers, A.	73	..
Packers, B.	87	..
Bell Telephone	143	..
Canadian Salt	..	110
Canadian Pacific	..	185¾
City Dairy, com.	..	33
City Dairy, pfd.	..	99
Consumers Gas	..	99¾
Crow's Nest	88	..
Detroit United	55	..
Dom. Steel, pfd.	..	100
Dom. Telegraph	..	108
Electric Development	70	..
Illinois, pfd.	90	..
Laurentide, com.	135	..
Laurentide, pfd.	135	..
MacKay, com.	85	83
MacKay, pfd.	74½	72
Niagara Navigation	130	..
Northern Navigation	110	108
Nova Scotia Steel	82	79
Penman, com.	..	56½
Penman, pfd.	..	82½
Porto Rico	48½	..
Rio Janeiro	91	..
R. and O. Navigation	84	..
Rogers, com.	..	165
Rogers, pfd.	108	..
Sao Paulo	141	140
Shredded Wheat	..	45
St. L. and C.	115	..
Toronto Elec. Light	115	..
Tri-City, pfd.	94	..
Twin City	108	107
Winnipeg Railway	180	..
Asbestos, com.	16½	..
Black Lake	27¼	..
Black Lake, pfd.	66	..
Canada Cement	17	..
Maple Leaf, com.	44¾	43
Maple Leaf, pfd.	93	90
Crown Reserve	263	260
La Rose	405	400
Nipissing	1100	..
Trethewey	130	122
Bank of Commerce	205	199¾
Dominion Bank	238	..
Bank of Hamilton	199	198
Imperial Bank	..	221
Merchants Bank	177	..
Bank of Toronto	214	..
Traders Bank	144½	..
Union Bank	144	..
Agricultural Loan	..	131½
Canada Landed	157	..
Canada Permanent	167	164¾
Central Canada	..	190
Colonial Investment	69½	..
Huron and Erie	..	200
Huron and Erie, 20 p.c.	..	190
Imperial Loan	70	..
Landed Banking	..	130
London and Canada	110	..
National Trust	..	190
Ontario Loan	..	145
Ontario Loan, 20 p.c.	..	130
Real Estate	101	..
Toronto Trusts	..	170
Toronto Mortgage	..	131
Porto Rico	85	84½
Commercial Cable	88	..
Dom. Steel	94	..
Electric Development	85	..
Rio Janeiro	..	96
Quebec L. H. and P.	82¼	80½

Morning Sales: Rio, 25 and 25 at 91, 25 at 90¾, 200 at 90⅞; General Electric, 15 at 101¼; Soo, 25 at 123⅛; Canada Permanent, 2 at 164¾; Maple Leaf, 3 at 42½; do, preferred, 12 at 90; Twin City, 5, 5, 30 and 5 at 107½, 25 at 107¼, 1 at 107; Steel Corporation, 25 at 55⅛, 10 at 55⅛, 10 at 55½, 5 and 100 at 55, 4, 2 and 2 at 55⅛, 25 and 25 at 54⅞; Dominion Savings, 16 at 72; La Rose, 200 at 4.00; Dominion Bank, 7, 3, 24 and 1 at 237¼; Bank of Commerce, 13 at 204; Cement, preferred, 10 at 81⅜; Black Lake, 5 and 25 at 26½, 50 at 26⅝, 50 at 29; Quebec L. and P., 50 at 29½, 25 and 25 at 29½. Ex-dividend; Penmans, Limited, preferred, 1½ per cent; Standard Bank, 3 per cent.

CHICAGO, July 21.

[Special to H. C. Becher.]

Wheat—	Open.	High.	Low.	Close.
July	$1 09⅞	$1 09⅞	$1 09¼	$1 09
September	1 08	1 08⅛	1 06⅝	1 07⅛
December	1 09½	1 09⅞	1 08⅞	1 09⅛
Corn—				
July	60⅝	62	60⅜	62
December	60	62⅛	59¾	62⅛
Oats—				
July	41⅝	42½	41⅝	52½
September	39¾	39⅞	39½	39⅝

NEW YORK, July 21—Noon.

[Special to H. C. Becher.]

	Open.	High.	Low.	2 p.m.
Amer. Beet Sugar	31	..	..	..
Amal. Copper	60¾	61⅜	58½	58⅝
American Foundry	50	50¼	49¾	50¼
American Refining	70¾	71	67⅛	67⅛
Amer. Cotton Oil	59½	..	..	..
Anaconda Copper	39	39	38½	38½
Atchison, com.	99⅛	99⅛	98¼	98¼
Baltimore & Ohio	109⅛	..	..	..
Brooklyn Transit	77⅛	77⅛	76½	76½
Canadian Pacific	183⅞	183⅞	181½	181½
Chesapeake & Ohio	74	74	72¾	72¾
Col. Fuel & Iron	32	32	31⅜	31⅜
Erie, com.	24½	24½	24	24
Erie, pfd.	41	41	40½	40½
Great Northern	124⅞	125¼	123¼	123½
Inter-Met., pfd.	49½	49⅝	49½	49½
Kansas & Texas	32	32	31¾	31¾
Louisville & Nash	140½	140½	140	140
Missouri Pacific	58⅞	58⅞	58	58
New York Central	113½	113½	112⅝	112⅝
New York Gas	133½	133½	132½	132½
National Lead	68½	68½	52¼	53¼
Ontario & Western	43	..	..	..
Pennsylvania	128¼	128¼	127⅝	127⅝
People's Gas	106¼	106¼	105½	105½
Reading	142	142	139⅝	140¼
Rock Island	31¾	32	30¼	30¼
Southern Railway	23	23	22¾	22¾
Southern Pacific	113½	113¾	112½	112¾
St. Paul	122¾	122⅞	121½	121½
Union Pacific	161⅝	162¼	159¾	160⅜
Central Leather	32⅛	..	..	..
U. S. Steel	70	70⅛	68¼	68⅞
U. S. Steel, pfd.	115¾	116	115½	115½
Wabash, pfd.	35¾	35¾	34⅝	34⅝

COBALT STOCKS.

Special to The Advertiser from Edward Cronyn & Co., Toronto.

TORONTO, July 21.—Noon quotations on the Standard Mining Exchange were: Beaver, 21; Chambers, 19½; Crown Reserve, 2.64; Cobalt Lake, 16; Foster, 10 to 15; Green-Meehan, 1½; Kerr Lake, 7.65; La Rose, 4.00; Little Nipissing, 16; Nipissing, 10.75; Otisse, 4; Rochester 15; Nova Scotia, 32; Silver Leaf, 7; Temiskaming, 61; Trethewey, 1.26.

CLOSING AT WINNIPEG

[Special to H. C. Becher.]

WINNIPEG, July 21.—Following are the closing prices here today:

Wheat—	
October	$1 17¾
July	1 17½

MAY RUN TRAINS BY WAY OF BRANTFORD

Niagara Falls, Ont., July 20.—"If I get another night's treatment like last night all the passenger trains will be run via Fort Erie, Brantford and in the twentieth district, in both directions, for all points west of Brantford. For all points east of there they will be run via Merritton and Welland Junction to Buffalo. This change when made will be permanent; of this I am assured by the general manager."

The above statement was made by Superintendent Cunningham, of the G. T. R., who was mobbed here Tuesday night.

INSURANCE
FIRE—ACCIDENT—LIFE
Phone 343.
380 Richmond Street.
J. A. Nelles & Son

COBALTS
and industrial stocks bought and sold.
THOS. RAYCRAFT
Phones 2995 and 1736. 1 London Loan Blk.

CRIPPEN'S COMPANION REPORTED A SUICIDE

Ethel Leneve Believed to Have Taken Her Life in French Town.

Bourges, France, July 21.—A young woman who committed suicide at a hotel here on July 13 is now believed to have been Ethel Clara Leneve, the companion of Dr. Crippen. There are striking points of resemblance. The woman was a foreigner and gave the name of Jeanne Maze. The police of Paris and London have been notified.

CHARGE OF THEFT AGAINST YOUNG MAN

Douglas McConnell, of Pall Mall Street, Taken Into Custody by the Police.

Douglas McConnell, a young man residing at 494 Pall Mall street, and who has served terms in Kingston and the Central, was arrested yesterday on a charge laid by Colin Moore of stealing $15. It is alleged that McConnell, who was employed in a construction camp on the C. P. R., was ordered to purchase certain goods, and misused the money. He was bailed by Magistrate Love today in order that he may get the money and return it.

The case of John Duncan, charged with assaulting Hyman Hochmann, was settled by Duncan agreeing to pay $40. He was allowed to go on suspended sentence.

John White, a drunk, was fined $10 or seven days.

NIAGARA ENGINEERS INTERVIEW MANAGER KING

Talked Over the Power Situation With the London Street Railway.

Engineers Sothmann and Ross, of the hydro-electric commission, were in London on Wednesday, and had an interview with Manager King in regard to power for the street railway.

Mr. King says the engineers talked over the situation, and secured some data, and it is likely a proposition will be made later.

Thus far Mr. King does not see that his company will be able to secure Niagara power at a satisfactory price.

It was stated at the city hall today that one or two large local concerns have practically signified their intention of buying Niagara power from the city.

CHINAMAN CHARGED WITH BEING DISORDERLY

First Celestial to Appear in the Local Court on This Complaint.

Yung Ling, a Celestial who keeps a laundry on Dundas street, enjoys the distinction of being the first Chinaman who ever appeared before Magistrate Love for being disorderly. As nearly as could be gathered from Ling through an interpreter yesterday his partner got sick and he undertook to deliver the goods in a buggy. Ling's long suit is scrubbing clothes and ironing, and he had hardly started to drive the horse when it became unmanageable. He drove about the streets at a furious pace, and several policemen who tried to capture him were easily distanced. It was not until he got back to Dundas street again that he was arrested and taken to the station. Ling assured the court that he had no intentions of breaking the law.

"I will let you go," said the magistrate. "Chinamen are good citizens, and we never have any trouble with them."

"The only time I ever remember Chinamen being up for being disorderly," said Chief Williams to The Advertiser, "was about 20 years ago, when two Chinamen, who were arrested for fast driving, came before Mr. Parke and offered as an excuse that they were late for Sunday school and wanted to get there. They were let go."

LATE LOCAL ITEMS

When you leave for your vacation have The Advertiser follow you. Address changed as often as desired; write or 'phone 107.

The Field Day.

Progress is being made in perfecting the arrangements for the field day of the Manufacturers' Athletic Association on Saturday, July 30. The meet will be held under sanction and will be a recognized C. A. A. U. meet. Mr. E. A. Sovereign, Y.M.C.A. physical director, has written for the official sanction.

Londoner Assaulted.

Charles Adams, formerly with the United States Express Company, who has been running as baggageman to Niagara Falls on Train No. 25, had an unpleasant experience at the Bridge on Tuesday evening. He was in the yard making for his train when someone threw a brick which struck him on the head and knocked him down. Adams was not seriously injured and was able to go out again on his run.

A Fine Outing.

The employees of Nelson, Arthur & Co., had a very enjoyable picnic at Springbank yesterday afternoon. Launches were kindly loaned by Messrs. Struthers, Jones and Smyth, and the trip down the river added much to the enjoyment. After arriving at Springbank a very interesting and keenly contested ball game was played, which ended in the close score of 13 to 14. The management of the firm heartily thank the gentlemen for the loan of their launches and those who helped to make the outing one of the best held at Springbank park this season.

JINKS WON.

Liverpool, July 21.—In the all-aged selling plate of 100 sovereigns, run over the new middle straight, five furlongs, here today, H. P. Whitney's Jinks Gelding won over Soldier, the only other contestant in the race.

EAST LONDON

A $400 BLAZE AT POTTERSBURG

A Barn Belonging to Mr. Philip Murphy Destroyed Last Night.

A fire in a barn belonging to Mr. Philip Murphy, Second street, Pottersburg, caused about $400 damage last night. The cause is attributed to new hay which had just recently been put in the barn. The blaze was discovered about 11 o'clock. The barn stands close to the house, and it was with difficulty that the bucket brigade prevented the fire from spreading to the house. The hay and a number of fowls were destroyed.

A JOINT PICNIC AT POTTERSBURG

St. Mark's Church and Methodist Church Held Outing.

St. Mark's Anglican Church and the Pottersburg Methodist Church Sunday schools yesterday held a joint picnic at Springbank. About 150 went down and had a very enjoyable time. Besides a good ball game, races were keenly contested, after the supper. The following were the results:

Girls, primary—1 L. Tackaberry, 2 E. Weekes, 3 B. Blight.

Girls, intermediate—1 M. Richardson, 2 L. Williams, 3 F. Weekes.

Girls, junior—1 Lottie Garrett, 2 C. Frampton, 3 B. Smith.

Girls, senior—1 P. Moss, 2 G. Lashbrook, 3 A. Armes.

Young ladies.—1 N. White, 2 F. Westgate, 3 N. Johnson.

Infants—1 P. Kitchen, 2 F. Wilkins, 3 B. Stevenson.

100 yards, girls—1 C. Frampton, 2 L. Thornton, 3 L. Garrett.

Boys, primary—1 S. Kitchen, 2 H. Skellett, 3 E. Duffin.

Boys, intermediate—1, C. Duffin, 2 N. Thornton, 3 J. Quinnell.

Boys, junior.—1 R. Bennett, 2 W. Bennett, 3 K. Garrett.

Boys, cat race—1 K. Garrett, 2 T. Lashbrook, 3 C. Duffin.

Boys' three-legged race—1 C. Duffin and R. Bennett.

TWO BALL GAMES.

Two good games will be played in the East End League at Queen's Park Saturday afternoon, when Wortmans play a double header, meeting the Ramblers in the opener, and St. Mary's in the second. The teams have been greatly strengthened, and fast ball is promised.

A GRASS FIRE.

The firemen of No. 2 station were called to Gorman & Eckert's factory on Rectory street yesterday, where a small grass fire threatened to cause trouble.

ENGINEERS NEUTRAL

Continued From Page One.

Kerby and one of bananas to Flint. Old employees put them through. Railroad men at the Hub predict that an effort of the company to re-establish the freight schedule will cause rebellion on the part of the engine crews. All passenger trains running through this city today have been well guarded by detectives.

Quiet at Montreal.

Montreal, July 21.—There have been no fresh developments in the Grand Trunk strike situation. Officials of the strikers still claim to be satisfied with progress so far, while the company claims to have the work well in hand.

Pelted Train With Eggs.

Niagara Falls, July 21.—The strike situation remains unchanged, the men holding out as strongly as ever, while the Grand Trunk seem to have no trouble in handling its passenger trains. Every passenger train has run out of this terminal since the trouble began, but so far not a freight car has been moved.

The Wabash has a staff of officials from its lines west of Detroit on the Niagara frontier superintending the maintenance of its passenger service. The Wabash, like the Grand Trunk, is not attempting to handle any freight since the Grand Trunk put on a staff of twenty special sworn-in constables who guard the station and yards, with the assistance of the city and provincial police. No demonstrations by outsiders have been made, although one or two eggs were thrown at the constables last night, as the midnight train pulled out.

On Northern Division.

Lindsay, July 21.—There is not much moving in this vicinity, owing to the strike. Only a few passenger trains and the mail train are running, and they are almost on time. The strikers of the northern division will probably hold a meeting this week in Lindsay to discuss matters.

Kingston, July 21.—There is nothing new here in connection with the G. T. R. strike. All passenger trains are moving on time, and no trouble have resulted. The strike has caused less than a half dozen men here to lay off work.

At Windy City.

Chicago, July 21.—The Grand Trunk Railroad strike assumed serious proportions here today, when it became known that 400 loaded freight cars are lying in the road's yards here and cannot be moved because of lack of men.

An attempt is said to have been made by the railroad to get 200 strikebreakers from this city.

YOUNG MAN DID NOT STEAL WATCH

Charge Was Withdrawn in Local Police Court.

At the police court this morning Lewis Phillips and Robert McMaster, two drunks, were each fined $5. James Doyle, for allowing a cow to be tethered on the sidewalk, paid $1. George Hosgod, who was remanded last week to sober up, was allowed to go, as he has been in jail a week.

A charge of stealing a watch, which was laid against a young man, was withdrawn, as Crown Attorney McKillop decided under the circumstances not to offer any evidence. It appears that the charge resulted from a row amongst friends, and that there was no foundation for it. Harold Gander and Frank Chantler each paid $2 for allowing dogs to be at large unmuzzled.

One week free trial in Edison, Victor and Columbia phonographs from Williams Piano Company, Limited, 194 Dundas street. 35-tf

The true value of Carling's Canada Club Lager is only fully appreciated after a careful comparison with other light beers. It stands absolutely alone as the standard of scientifically brewed lagers and its delicate flavor and wholesome tonic qualities have given it this enviable position. Costs no more than other brands and is within the reach of all fastidious consumers. A LIQUID FOOD, cool, refreshing and healthful.
CARLING, LONDON

F. H. B. College
Bookkeeping, Shorthand, Typewriting, etc., taught by experts, experienced instructors at the
Forest City Business and Shorthand College
Y. M. C. A. BUILDING, - - LONDON, ONT.
Catalogues free. Fall term from Sept. 6, 1910. 31k-tywt
J. W

T. C. WRIGHT

HIGH-GRADE PIANOS.

Sole Agent for the

Mason & Risch

PIANO COMPANY, LTD.

Toronto.

The Aeolian Co.,

New York.

231 DUNDAS STREET.

Bennett Theatre Building.

The Frank Cooper Studio

330 Dundas Street, Opposite Armouries. Phone 529 for Appointments. tsw

R. K. COWAN

BARRISTER, SOLICITOR, ETC., County Bldgs, next Court House, London.

Griffith & Willsie

FUNERAL DIRECTORS,

CARL MILLER, Asst. Manager.

Private Ambulance in connection. Residence on premises.

104 Dundas St., London, Ont. Telephone 459.

FERGUSON & SONS

Funeral Directors

180 KING STREET.

PHONES 543, 373, 2056.

OPEN DAY AND NIGHT.

SMITH, SON & CLARKE

UNDERTAKERS

115 DUNDAS ST. PHONE 586

629 DUNDAS ST. PHONE 678

Residence on Premises. Private Ambulance Service.

$5 50 for immediate delivery. We will sell the best Murray Mine anthracite chestnut coal at $5 50 per ton. No better burning hard coal. Burns bright, no clinkers; burns clean out.

GREEN & CO.

495 YORK STREET. PHONE 1391.

WYATT---LUXTON

A Former Londoner Married to Charming Lady in Windsor.

A very pretty wedding took place at the home of Mr. and Mrs. George Luxton, 96 Windsor avenue, Windsor, yesterday afternoon, when their daughter, Miss Grace, was married to Mr. William S. Wyatt, of Saskatoon, a son of Commissioner William Wyatt of this city.

The ceremony was performed by Rev. F. W. Hollinrake, pastor of the Central Methodist Church. The best man was Frank D. Millar, of London, while the bride was supported by Miss Beatrice Luxton. The young bride was prettily gowned in white silk poplin, over white silk with pearl trimmings, and carried bridal roses, with a spray of lilies of the valley in her hair. Her sister, Miss Beatrice, wore pale blue messaline with lace trimmings, and carried pink carnations. The wedding march was played by Miss Nellie Brown, and upon the conclusion of the ceremony Mrs. Edward Wyatt, cousin of the groom, sang "Oh Perfect Love." Miss Ella Luxton acted as maid of honor.

The groom's gift to the bride was a beautiful pearl ring set with diamonds; to the bridesmaid a pearl brooch; to Miss Brown a gold pin; to the maid of honor a pearl ring; and to the groomsman a gold watch chain.

The young couple left for London for a few days' visit, after which they will go to Saskatoon, where they will in future reside.

The house was beautifully decorated with marguerites and roses. Guests were present from London, St. Thomas, Wayne, Mich., Detroit and Alexandra, N. Y.

Chamberlain's Stomach and Liver Tablets gently stimulate the liver and bowels to expel poisonous matter, cleanse the system, cure constipation and sick headache. Sold by all dealers. 3

Lord Northcliffe On Seasickness

Gentlemen,—Your letter of the 14th of September reached me on my return to England from a journey to Newfoundland and back, during which I have seen and heard abundant evidence of the fact that Mothersill's Seasick Remedy appears to be, in nineteen cases out of twenty, an absolute cure for mal-de-mer, and also for what Americans call "Car-sickness." I have taken it on many occasions, with excellent effect, and no after-effect. You are quite at liberty to make use of this letter, as I think it a duty to express my opinion on the subject. Yours truly,

NORTHCLIFFE.

Sutton Place, by Guildford, Surrey, England.

Mothersill's Remedy Quickly Cures Sea or Train Sickness. Guaranteed safe and harmless. 50c and $1 a box at all Drug Stores and Drug Departments. If your druggist does not have it in stock he can get it for you from any Wholesale Druggist in New York, Boston, Philadelphia, Chicago, Pittsburg, Baltimore, San Francisco, or Canada.

Safety Boxes to Rent

20% OFF TO CUSTOMERS.

Store your valuables during vacation, cost only 10c a month for packages per cubic foot in size.

London Loan and Savings Co., London, Ont.

Hamilton's London Porter and Amber Ale

Always in first-class condition. Brewed from finest foreign and Canadian hops and malt.

The Kent Brewery

LONDON, ONT.

Your Opportunity

to procure the very best coal mined, well screened before delivery.

Egg, stove and nut sizes, per ton $6.50

A very nice pea size, per ton..$5.50

The cannot be beat Cannel Coal for grates or cook stoves, ton $7.50

MAY BROS.

685 York Street. Phone 1224.

Our Specialty

Good dry mixed wood 12 and 16 inches long $2 per load. Slabs $1.50 per load.

D. H. Gillies & Son

yw

Bread

Three Times a Day

Your doctor will tell you to eat plenty of good bread at every meal for health and sturdiness. It's good for you in hot weather and cold weather alike.

Johnston Bros.' XXX Bread Is the Best Always

2 SMALL-BREAD 5c.

LONDON AND DISTRICT

Death of Mrs. Brown.

Mrs. Ann Brown, relict of the late G. F. Brown, died at her home, 378 Horton street yesterday, after a brief illness. Mrs. Brown was in her 73rd year. Mrs. Brown is survived by three sons: Thomas, of Detroit; Septimus, at home, and M., of Stratford. The funeral, which will be of a private nature, will be held on Friday to Woodland Cemetery.

A Pleasant Dance.

The St. John's Athletic Club held an informal dance at the pavilion, Springbank Park, last night. About sixty couples were present and a most enjoyable evening was spent. The music for the evening was supplied by the Tony Vita Orchestra. The committee in charge was composed of Messrs. B. F. Wooley, W. R. Robson, H. K. Callard, and T. Wooley. The patronesses and patrons were Mr. and Mrs. E. A. Gibson, Mr. and Mrs. T. H. Baker, Mr. and Mrs. J. E. Johnston and Mr. and Mrs. Wm. Rowland.

BUSINESS IS BOOMING ON CANADIAN PACIFIC

No Trouble in Any Quarter—A Silly Rumor Is Flatly Contradicted.

A rumor gained circulation in the city yesterday that a strike of the C. P. R. employees was imminent.

This is flatly denied from official sources.

"There is absolutely no trouble of any kind," said an official to The Advertiser, "and we do not expect any. Our employees are all at work, and there is no interruption of any kind. We do not know of any trouble that is likely to occur. Business is booming in freight and passenger lines."

THE ADVERTISER AT PORT STANLEY

Mr. W. H. Smith will look after The Advertiser's interests at Port Stanley this season in the same satisfactory manner as last summer. Londoners spending the holidays at Port can secure their favorite paper by writing this office, telephoning 107, or notifying W. H. Smith, Box 198, Port Stanley.

Special attention paid to wedding orders. Hueston's Liveries.

$500 to $800.

Player Pianos, in 88-note, 65-note and combination. Four different makes; twelve different styles. Williams Piano Company, Limited, 194 Dundas street. 15-tf

On Your Vacation

You've simply got to have a

Waterman's Ideal Fountain Pen

$2 50 TO $5 00.

For Reliable Jewelry.

SUMNER'S

380 Richmond Street.

Splendid Advice

You have not felt much need of coal lately, but we feel quite safe in predicting that we will have at least four months of real winter before May 1st, 1911, so we are taking this means of advising our friends to lay in a good supply of Cross Creek Lehigh Coal now while the price is low. It will certainly pay well to head this advice. Thanking you for your past generous patronage and soliciting a continuance thereof, we are, yours truly,

John Mann & Sons

Coal Merchants for 42 Years.

Linen Writing Paper 10c Per Quire

Embossed with your initial without extra cost.

The Mallagh Bookshop

PARNELL'S Homemade Breads

Parnell's Homemade Breads are not called "Homemade" merely for the sake of the name, but because they have the genuine homemade qualities.

The name "Parnell's" always denotes satisfaction, but when "Parnell's Homemade" appears on bread, this means that it is positively unexcelled.

AT YOUR GROCER'S.

2 Small Breads 5 Cents

PHONES 929 and 1390.

For the Little Folks

We have the proper regard for the welfare of the little people for whom we furnish nursery supplies.

We buy the best and we provide all the lates and most hygienic feeders and other nursery goods.

It is worth while coming to us regularly for these things.

Nestle's Food.

Allenbury's Foods.

Horlick's Malted Milk.

Condensed Milk. (Milkmaid Brand.)

Condensed Milk. (Borden's.)

Robinson's Barley. 15c and 25c.

Sugar of Milk. (Absolutely Pure.)

Extra Quality Nipples. 5c each.

Cairncross & Lawrence

Chemists and Druggists.

216 DUNDAS ST. LONDON, ONT.

BONNIE "BLUE" BELLES ARRIVE AT PORT

Cleveland Ladies' Club Takes Rambler Cottage for Holiday.

[Special to The Advertiser.]

The Blue Club, of Cleveland, Ohio, have arrived to spend their vacation at the "Rambler Cottage," Willow Beach. The girls all dress in blue sailor suits and caps, but declare that they never have "the blues." Mrs. C. Seaferd is the chaperone, and the roll call is as follows: Miss Florence Seaferd, Miss Minnie Schuette, Miss Bertie Schuette, Miss Florence Wicks, Miss Etta Moeller and Miss Juanita Jeckel. These bonnie blue belles are in for a jolly good time, and to all appearances they are going to have it. They have fallen quite in love with the Canadians.

Miss Myrtle James, of Chicago; Mrs. Charles and Miss Gladys James, of Los Angeles, Cal., are the guest of Mrs. J. J. Dyer, of Alexandria Cottage, Erie Rest.

Miss Mabel Hamilton, of London, spent the week-end with Miss Hilda Keene, Shady View Cottage, Erie Rest.

Mr. Walter Bell and family, of London, are now located in their cottage on Orchard Beach.

Mr. Hubert Eckert, of "The Cooler" Orchard Beach, had the misfortune to lose a valuable gold watch fob last evening.

Mrs. Charles Hardie, of Chattanooga, Tenn., has been having a pleasant visit with her sister, Mrs. Charles E. Keene, of Shady View Cottage, Erie Rest.

Mr. and Mrs. George H. Scott have returned to Cleveland after a week's pleasant visit with Mr. and Mrs. Thos. Rowe, of Ro-Erie Cottage, Erie Rest.

Mrs. G. E. McBride and Miss Josie McBride, of Hamilton road, London, are on an extended visit at Springbank Cottage, Erie Rest

Mr. D. H. Gillies, Mr. Pegler and Mr. Woodburn, of London, are erecting three new cottages on Erie Rest Heights.

Mr. Emmet Vermillion, of Wheeling, W. Va., is visiting Messrs. Harris, Mills and Dick Pratt at their camp in New Orchard Glen.

Mr. and Mrs. Glennie Wilson, of London, are spending a week with Mrs. A. C. Wilson, of Bide a Wee Cottage, Erie Rest.

Mr. and Mrs. George Bailey, of London, spent Tuesday with Mr. and Mrs. C. Graham, of Hillsboro Cottage, East Orchard Beach.

Miss Gladys Cuchman, of Detroit, is the guest of Miss Edna Darch, Brookside Cottage, Orchard Beach.

Miss Gertrude Marlatt and Miss Hattie Jollife, of St. Thomas, spent Wednesday with Miss Kate Marlatt, of Ben-Hur Cottage, Willow Beach.

Miss E. A. Huxtable, Miss Ila McTaggert, Miss Laura Dwyer and Miss Maud Tanton are holidaying at Chestnut Grove.

While going down cellar at Chestnut Grove last evening, Miss Ila McTaggert, of London, slipped and fell. The dish of fruit she was carrying broke in a thousand pieces, but Miss McTaggert only received a few bruises.

The steamer Forest City arrived from Cleveland this morning with a large number of passengers. This afternoon and evening she ran largely attended lake trips.

At McDonald Villa are: Miss Mae Lakey, Miss Frances Lakey, Mrs. Lambert and daughter, Detroit; Mr. and Mrs. McLean and daughter, of Quebec City; Miss Helen Fletcher, Miss Birdie McKein, Miss T. Barnard, Miss Jessie Johnson, Miss Duncan, Mr. and Mrs. J. Sutherland and daughter, and Mr. J. L. Ferguson, Hill street, London, and Mr. Haviland, of Hamilton.

The dredge Industry has succeeded in raising the government pile driver which sank in the harbor on Monday night. It is none the worse for its dip.

Mr. Lorne Williams, of St. Thomas, has laid an information before County Magistrate Hunt, charging Mr. Henry Temple with an assault at this place on the 13th inst.

A GRAND DAY AT THE LAKESIDE

Churches Held Ideal Outings at Port Stanley on Wednesday.

SOME EXCELLENT SPORTS

Empress Avenue Methodist, Knox Church, the Christian Workers and Salvation Army Were There.

Yesterday was another big day at Port Stanley. There were three picnics from London, and one from Woodstock, but in no case was the number taken down very large.

A special Pere Marquette train carried down about 120 members of three adult classes of the Empress Avenue Methodist Sunday School. The picnickers left London at 1:10 and spent a most pleasant day by the lake. The sport programme was made up almost entirely of water sports. Some of the events were exceedingly novel. In the 50-yard water race the competitors were stationed 50 yards out in the lake, and told to "beat it" for shore. Needless to say, it was no easy matter to make headway in several feet of water and some of the attempts at speed were ludicrous.

The combination race was a mixed affair the first lady and gentleman to reach the shore gaining the laurels.

Pushball and walking the greasy pole were two other interesting sports on the water.

A game of baseball between two picked teams was a feature of the afternoon. Supper was served in the pavilion by the ladies. The return trip was made at 8:35.

Christian Workers.

The picnic of the Christian Workers' Sunday School numbered about 80. Instead of the usual sports and amusements a boat trip was taken on the Forest City. A few of the picnickers went over to Cleveland to attend the Erieside conference now in session.

Salvation Army Picnic.

The Salvation Army Sunday School picnic carried down a large number, over 200 going down by Pere Marquette. The afternoon passed most pleasantly. The sport programme included 15 events with 35 prizes.

Knox Church Outing.

The biggest picnic on the grounds was that of Knox Church Sunday School, Woodstock. Fully 450 went down from the Baby City by five special cars. It was found necessary to cancel the sport programme owing to the fact that the spot for this purpose was being used by another picnic. A lake trip on the Forest City was substituted, and proved a most enjoyable substitute, except for the fact that the roughness of the lake made a few of the picnickers sick. Supper was served at 5:30, and the return trip to Woodstock was made at 7 o'clock.

BOUGHT MICHIGAN PHONES.

New York, July 10.—Purchase of a controlling interest in the Michigan State Telephone Company from M. W. Harris & Co., by the American Telephone and Telegraph Company was announced here today. About two-thirds of the $3,500,000 common stock of the Michigan company was controlled by Harris & Co., and this, it is stated, was turned over to the American Telephone and Telegraph Company on the basis of four shares of the latter company's stock for five shares of Michigan telephone. Identical terms, it is announced, have been offered to other shareholders of the Michigan property.

A Dream Of Ease--- Post Toasties

NO COOKING!

An economical hot weather luxury—food that pleases and satisfies at any meal. So good you'll want more. Served right from the package with cream or milk. Especially pleasing with fresh berries.

"The Memory Lingers."

Packages 10c. Sold by Grocers.

Canadian trade supplied by Canadian Postum Cereal Company, Limited, Windsor, Ont.

Sweep Out! Sweep Out!

The Orders Are "Keep Moving"

ALL SUMMER GOODS MUST BE SOLD

We have determined that we will not carry any of this season's goods over and that everything in stock must be cleared. This is the reason for our Big Sweep Out, and the reason for its success is the fact that we are ruthlessly sacrificing not only our profits, but in many cases a large part of the cost of our goods.

We will sell our stock to make room for new fall goods, if price will do the work. We offer you the lowest prices of the year in high-grade Clothing for Men, Women and Children.

It is now up to you to take advantage of the opportunity.

VALUES ARE IGNORED, STOCK MUST GO

Open Friday and Saturday Evenings

Raphael & Co.

236 DUNDAS Street

SCHOOL DEBENTURES FOR SUM OF $7,500

London Township Council Authorizes Their Issue—Bridge Contracts Let.

London Township council met in the town hall, Arva, Monday, July 4, Present—S. F. Glass, reeve, B. C. Brooks, W. A. Roberts and Thomas Clark, first, second, and third deputy reeves, respectively, and W. E. Noyes, councillor.

The reeve stated that the contract for the three steel superstructures for bridges had been given the Hunter Bridge and Boiler Company, of Kincardine, for $2,430.

Communications were read: From J. R. Stanley, M. D., asking the council to pay the expenses of burial of Mrs. Southall, indigent, Account to be paid. From S. Baker, city clerk of London, re grading Elm street. Referred to the reeve. Also re draining Adelaide street, near Oxford. Referred to the reeve and Deputy Reeve Clark, to meet the city board of works on Thursday, July 7.

The matter of the burial of Mr. Clark, drowned in the River Thames on July 3, was referred to the reeve with power.

John Maxwell is to be paid $4 67, being two-thirds value of lamb killed by dogs. Wm. H. Stephens to be paid $1 for valuing.

Debentures for School.

The following persons addressed the council: Messrs. R. Dengate and Thos. Branton, trustees of S. S. No. 22, asking the council to issue debentures to the amount of $7,500 for the purchase of land and the erection of an addition to the school house, the same having been sanctioned by a representative meeting of the ratepayers of the section. Moved by B. C. Brooks, seconded by Thomas Clark, that the request of the trustees of S. S. No. 22, for the issue of $7,500 worth of debentures (to be repaid in fifteen equal annual installments), be granted and that a bylaw be prepared. Carried.

A. C. Dengate, re Asylum Creek washing away his land. This matter is left in the hands of the reeve with power; also, to have a railing put at the approaches of the bridge.

A. E. Hourd presented a plan of Hillcrest, the old Higgins farm east of the city limits, asking consent of council to the new survey. Moved by B. C. Brooks, seconded by W. A. Roberts, that the reeve be authorized to sign the plan. Carried.

Jeff Ferguson will be paid $8, being two-thirds the value of one lamb killed and two lambs worried by dogs. John Hudson to be paid $1 for valuing.

Denis Flood addressed the council re the Fool drain. Referred to the reeve and commissioner of St. David's Ward, with power to confer with Mr. Farncomb and Mr. Flood.

The matter of the adjustment of compensation to pathmasters for their services was left to the commissioners of the various wards to be charged against the commutation of statute labor.

Moved by B. C. Brooks, seconded by W. E. Noyes, that snow fence, where authorized by the ward commissioner, be paid for at 10 cents per rod, out of the general funds of the township. Carried

The following accounts were passed: Harry Attridge, cleaning out drain, $2; P. G. McIntyre, drawing plank and for spikes, $4; John Clark, five days and mileage re county equalization, $12 70; Marley & Weekes, painting safe, $6 25; Advertiser Company, advertising, $6 50; Free Press, advertising, $1 50; W. A. Brock, work on safe, $3; James Barter, five days and mileage re equalization, $13 40; Mrs. Southall, burial expenses of mother-in-law, $25; John Waters, abstract of deeds, $2 50; Allen Woods, grading, $52 12; James Whalen, gravel, $26 60; John Dann, drawing plank, $4; James Dickenson, completing drain, $6; E. T. Caverhill, grading, $12 75; John Nelson, timber and repairing bridge, $3; John Edwards, tile and cement work $40; London Foundry Company, castings, $6 12; Smith and Barter, fence and drawing posts, $40 22; E. O. Graves, typewriter for township office, $112; Thos. Patterson & Co., cement Scanlan drain to be refunded, $6 23; Geo. H. Belton, plank, $44 86; Thos. Henry, plank, spikes and repairing bridge, $47 65; D. Donaldson, half-year's salary care of town hall, $7 50; Geo. A. Taylor, grant towards wire fence to prevent snow drifts, $4; Wm. McNaughton, ditto., $4.70; Alba Kennedy, ditto., $6; John Morrow, filling in at bridge, lot 15, concession 8, $133. Council adjourned to meet July 7.

Money Bylaws.

Council resumed in the clerk's office July 7. All the members present.

Bylaw No. 580, to authorize the issue of $7,500 debentures for the purchase of land and the erection of an addition to the school house in S. S. No. 22, to be repaid in fifteen equal installments, with interest at 5 per cent, was read three times and passed.

Bylaw No. 581, to authorize the reeve and treasurer to borrow such sum or sums of money as may be necessary for the current expenditure of the township not to exceed $8,000, was read three times and passed.

Council adjourned and formed court of revision of the assessment roll. Several appeals to have dogs struck off the roll were received, and the court decided to take no action. An appeal from the hydro-electric power commission against their assessment, was received and allowed. Court of revision adjourned.

MARY GRANT, Clerk.

BELL TELEPHONE CO. IS LOOKING TO FUTURE

Additional Land Secured, But No Extension Will Be Made This Year.

The Bell Telephone Company has finally secured a lot next to the local exchange from the W. C. T. U.

Manager Beard stated to The Advertiser that in buying the property the company is simply looking ahead. No extension to the local offices will be made this year.

PILES Dr. Chase's Ointment is a certain and guaranteed cure for each and every form of itching, bleeding and protruding piles. See testimonials in the press and ask your neighbors about it. You can use it and get your money back if not satisfied. 60c, at all dealers or EDMANSON, BATES & CO., Toronto.

DR. CHASE'S OINTMENT.

ROSS' Limited

Store closes at 5 p.m. daily, except Saturdays, during July and August. Saturdays, 10 p.m.

Highest records of value-giving eclipsed in this

Wash Suit Clearance

Regular $7.50 and $10.50 Suits for

$3.75 and $5.00

ABSOLUTELY GENUINE REDUCTIONS.

London's Fashion Centre

196 Dundas Street. Phone 1319

STRAW HATS AND PANAMA HATS

AT HALF PRICE. STARTING TODAY.

$1.00 for .....50¢

$1.50 for .....75¢

$2.00 for $1.00

$2.50 for $1.25

$3.00 for $1.50

Graham Bros