

Mrs. Francis

Lindsay
Cambridge St. Methodist

...Annual Report...

OF THE

CAMBRIDGE STREET

METHODIST
CHURCH,

....LINDSAY....

FOR THE YEAR 1898.

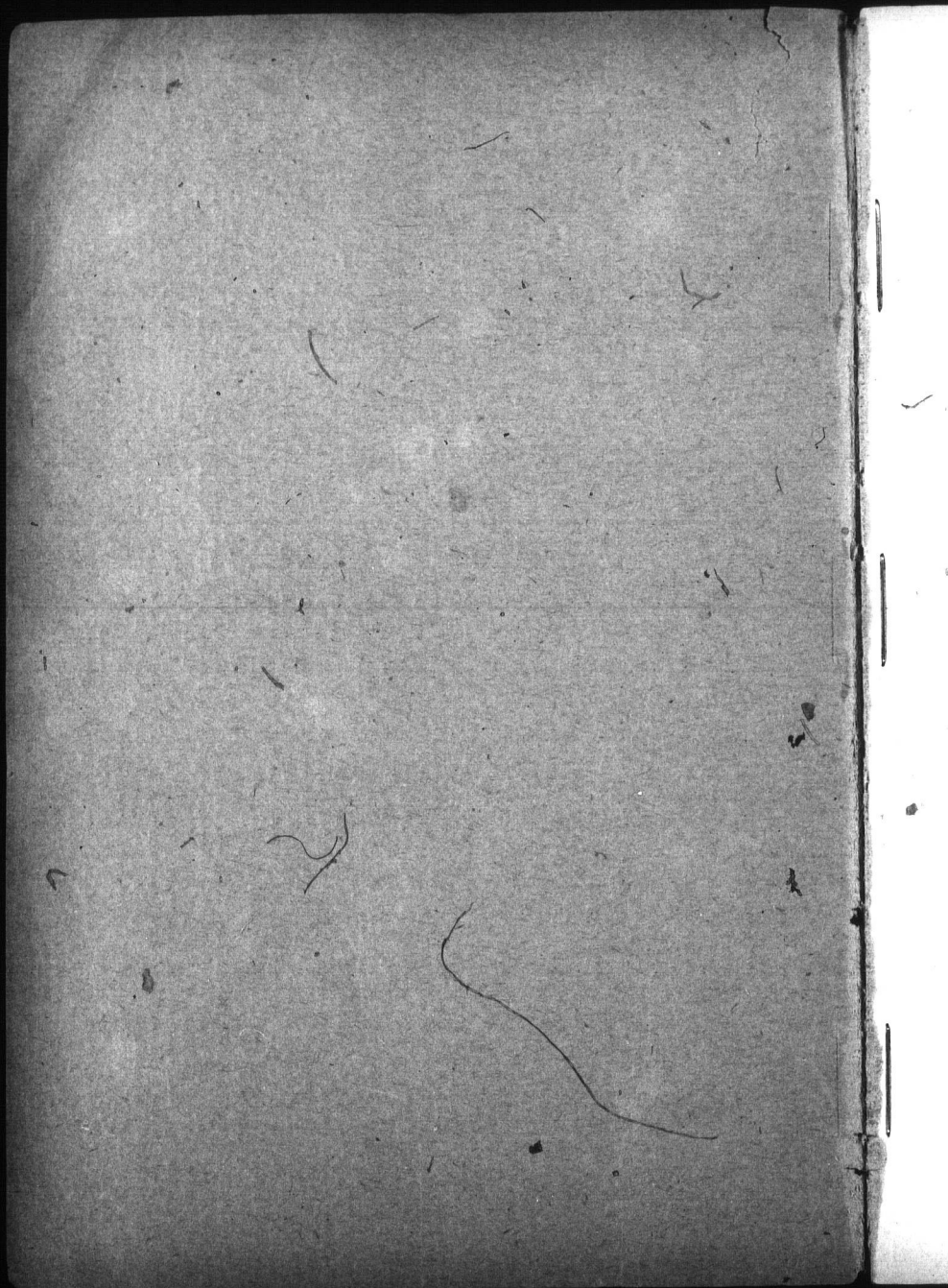

ANNUAL REPORT
—OF THE—
CAMBRIDGE STREET
METHODIST CHURCH,
LINDSAY,
FOR THE YEAR ENDING DECEMBER 30TH. 1898.

The Official Board again presents to the congregation the annual Report of the church. It is with a deep sense of the goodness of God that we record our gratitude for the blessings of another year.

The condition of the church is in an encouraging state. A good deal of interest has been manifested in all branches of our work. The Sunday School and Young People's Society are of special importance. If these should languish it would be a serious matter. That they do not languish, but grow and prosper, is an encouraging fact. The Ladies' Aid and Women's Missionary Society have had a useful year. The comforts of religion have been felt in many homes of affliction and bereavement. The power of the gospel has been exemplified in winning disciples for Christ.

The current revenue meets the current expenses only by the congregation contributing regularly in the weekly envelopes.

We would urge for another year a more faithful attendance upon the weekly prayer-meeting, a more watchful interest in family religion.

OFFICIALS FOR 1899.

PASTOR.

REV. T. MANNING, B.A.

Residence No. 57, Cambridge Street.

LOCAL PREACHERS.

J. L. Allin.

CLASS LEADERS.

J. Boxall, J. Way, John Mallett, G. W. Wilder, Mrs. Doig, Mrs. Broderick.

STEWARDS.

W. H. Stevens, Recording Steward; Judge Dean, E. Bowes, J. Magwood, Dr. Vrooman, Dr. Clarke, R. McCauley.

REPRESENTATIVES.

G. E. Broderick, W. Flavelle, R. Richardson, Dr. Jeffers, J. Maunder, W. S. Wright, E. A. Totten.

CHURCH TRUSTEES.

T. Sadler, J. Cooper, J. Neelands, F. C. Taylor, W. Flavelle, Dr. Clarke, J. Maunder, J. Wetherup, R. J. McLaughlin, G. E. Broderick, W. M. Robson.

CHURCH PROPERTY COMMITTEE.

R. S. Porter, J. Neelands, F. C. Taylor, J. Boxall, J. Way, W. Flavelle

SUNDAY SCHOOL COMMITTEE.

Officers and teachers of S.S., and R. Richardson, J. Magwood, R. McCauley.

FINANCE COMMITTEE.

F. C. Taylor, W. Flavelle, J. Boxall, Dr. Clarke, J. Magwood, G. E. Broderick.

ENVELOPE COMMITTEE.

J. Magwood, W. W. Staples.

MUSIC COMMITTEE.

Dr. Clarke, G. E. Broderick, W. Flavelle, J. Way, R. McCauley.

FINANCIAL SECRETARY.

E. A. Totten, D. D. S.

PEW STEWARDS.

W. Flavelle, G. E. Broderick, J. Boxall.

CARETAKER.

A. Edney.

SUNDAY SCHOOL.

OFFICERS.

| | |
|---------------------------------------|--------------------|
| <i>Superintendent</i> | Mr. James Boxall |
| <i>Assistant Superintendent</i> | Mr. Wm. Flavelle |
| <i>Secretary</i> | H. Brimmell |
| <i>Assistant Secretary</i> | C. E. Preston |
| <i>Assistant Secretary</i> | C. Graham |
| <i>Treasurer</i> | C. E. Preston |
| <i>Librarian</i> | Miss Ward |
| <i>Assistant Librarian</i> | Mr. W. Staples |
| <i>Assistant Librarian</i> | W. Crawford |
| <i>Assistant Librarian</i> | Mr. F. A. Robinson |

TEACHERS.

BOYS.

- 1 R. J. McLaughlin,
- 2 Wm. Flavelle,
- 3 E. Bowes,
- 4 F. A. McDiarmid,
- 5 Dr. Totten,
- 6 Miss Jenny,
- 7 Miss Bowes,
- 8 Miss A. Flavelle,
- 9 Miss Waite,
- 10 Miss J. Staples,
- 11 Miss Mitchell,
- 12 Mr. Routley,
- 13 Miss Walters,
- 14 Mr. Armstrong,

GIRLS.

- 1 G. E. Broderick,
- 2 Mr. Lytle,
- 3 Miss Husband,
- 4 Dr. Vrooman,
- 5 Mr. Wilder,
- 6 Miss E. Flavelle,
- 7 Mrs. Smyth,
- 8 Miss Kelly,
- 9 Miss Rodgers,
- 10 Mrs. Williams,
- 11 Miss Bullick,
- 12 Mrs. McLaughlin,
- 13 Mrs. Stephens,
- 14 Miss Weldon,
- 15 Miss Magwood.

INFANT CLASS.

Miss Cooper and Mrs. Koyle.

INTERMEDIATE INFANT CLASS.

Miss Colling and Miss Thomas.

Cash Statement of the Cambridge-St. Methodist Sunday School, for the Year 1898.

RECEIPTS.

| | | |
|------------------------------------|-----------|-----------|
| Balance on hand | | \$ 47 10 |
| Collections : | | |
| Ordinary | \$ 106 48 | |
| Missionary | 42 94 | |
| Church Anniversary | 111 10 | 260 52 |
| Proceeds Excursion | | 1 56 |
| Library (late Miss Flavelle) | | 100 00 |
| Organ sold S. O. E. | | 15 00 |
| Interest on deposit | | 63 |
| | | \$ 424 81 |

EXPENDITURES.

| | | |
|---|--|-----------|
| R. S. Porter, periodicals, etc | | \$ 53 77 |
| Methodist Bookroom (W. Briggs) | | 152 48 |
| Discount on note and draft | | 75 |
| Sundries (small accts.) | | 13 76 |
| Freight and carting | | 84 |
| F. C. Taylor, (Church Anniversary Collections) | | 111 10 |
| Missions (per Miss Bingham) | | 36 44 |
| Education \$2.00, S. S. Aid \$4.00, per pastor } 1897 | | 6 00 |
| Balance on hand | | 49 67 |
| | | \$ 424 81 |

SECRETARY'S REPORT

| | | |
|----------------------------------|--|-----|
| Number of scholars on roll | | 403 |
| Average attendance | | 273 |
| Number of teachers | | 32 |
| Average attendance | | 26 |
| Number of officers | | 8 |
| Average attendance | | 6 |
| Total average | | 305 |

YOUNG PEOPLE'S SOCIETY OF CHRISTIAN ENDEAVOR.

OFFICERS FOR 1899.

| | |
|-----------------------------|--------------------------|
| <i>Hon. President</i> | Rev T Manning, B.A. |
| <i>President</i> | Mr. Wellesley W. Staples |
| <i>Vice-President</i> | Miss Chrysler |
| <i>Rec. Secretary</i> | Miss Millie Ward |
| <i>Cor.-Secretary</i> | Mr. Wellesley W. Staples |
| <i>Treasurer</i> | Mr. E Peel |

Present Membership :—

| | |
|----------------|-----|
| Active..... | 65 |
| Associate..... | 55 |
| | 120 |

During the year we have received many new active members into the Society, and a number of the Associate members have become Active. We feel much encouraged by the continued large attendance at our meetings.

Treasurer's Report.

RECEIPTS

| | |
|------------------------------------|----------|
| By balance from 1897..... | \$ 3 12 |
| Monthly Collections..... | 15 70 |
| Proceeds of Strawberry Social..... | 9 10 |
| | \$ 27 92 |

EXPENDITURES.

| | |
|--|----------|
| Printing Topic Cards and Programmes..... | \$ 8 50 |
| Wreath for late Miss Emerson..... | 2 50 |
| Groceries for At Homes and Receptions..... | 6 94 |
| County and Provincial Unions..... | 2 90 |
| Delegate to Hamilton Convention..... | 2 00 |
| Pledge Cards, Hymn Books, etc..... | 4 10 |
| Cash on hand..... | 98 |
| | \$ 27 92 |

WOMEN'S MISSIONARY SOCIETY.

OFFICERS FOR 1899.

| | |
|--------------------------------------|---------------------|
| <i>President</i> | Mrs. Broderick |
| <i>1st Vice-President</i> | Mrs. Koyle |
| <i>2nd Vice-President</i> | Mrs. Manning |
| <i>3rd Vice-President</i> | Mrs. Weldon |
| <i>Recording Secretary</i> | Mrs. J. D. Flavelle |
| <i>Corresponding Secretary</i> | Mrs. Jeffers |
| <i>Treasurer</i> | Mrs. W. H. Stevens |

Members, 45.

Life Members, 2. Mrs. Flavelle, Senior, and Mrs. Smyth.

Two public meetings were held during the year.

INCOME.

| | |
|----------------------|----------|
| Members' fees | \$ 45 00 |
| Thank Offering | 24 60 |
| Mite Boxes | 1 75 |
| Donations | 1 85 |
| Collections | 3 53 |
| Total | \$ 76 73 |

EXPENDITURES.

| | |
|-----------------------------|----------|
| Delegates' expenses | \$ 00 95 |
| Printing | 1 00 |
| Missionary Review | 2 25 |
| Postage | 95 |
| Sent Branch Treasurer | 69 60 |
| Balance | 1 98 |
| Total | \$ 76 73 |

JUNIOR MISSION BAND.

OFFICERS FOR 1899.

| | |
|-----------------------------|------------------|
| <i>President</i> | Mrs. Culbert |
| <i>Vice-President</i> | Miss B. Graham |
| <i>Secretary</i> | Miss E. Flavelle |
| <i>Treasurer</i> | Miss M. Stevens |

INCOME.

| | |
|------------------------|----------|
| Cash on hand | \$ 5 00 |
| Donations | 2 00 |
| Proceeds of sale | 25 11 |
| Collections | 1 33 |
| Small sums | 89 |
| Total | \$ 34 33 |

EXPENDITURES.

| | |
|--------------------------------|----------|
| Sent to Branch Treasurer | \$ 27 00 |
| Delegates' expenses | 2 50 |
| Cash for material | 2 33 |
| Balance | 2 50 |
| Total | \$ 34 33 |
| Cash on hand | \$ 2 50 |

EXCELSIOR MISSION CIRCLE.

OFFICERS FOR 1899.

| | |
|--------------------------------------|-----------------|
| <i>President</i> | Miss Rose |
| <i>Vice President</i> | Miss C. Walters |
| <i>Treasurer</i> | Miss Porter |
| <i>Recording Secretary</i> | Miss Husband |
| <i>Corresponding Secretary</i> | Miss L. Rogers |

Although the Circle has but a small membership of seven, they were able this year to raise \$23.50 for the general mission fund of the church. Besides their efforts in behalf of foreign missions the young ladies have been actively engaged in home charities. Several needy families have been provided with clothing, and a quilt sent to the Home. A bale is being prepared for a mission on Cross Lake. All the young ladies of the church are invited to join in this good work for the Master.

LADIES' AID SOCIETY.

OFFICERS FOR 1899.

| | |
|-----------------------------|-------------------|
| <i>President</i> | Mrs. W. H. Clarke |
| <i>Vice President</i> | Mrs. Doig |
| <i>Secretary</i> | Mrs. McCauley |
| <i>Treasurer</i> | Miss Waite |

RECEIPTS.

| | | |
|-------|---|-----------|
| | Balance from '97 | \$ 26 50 |
| Mar. | Proceeds of social | 13 78 |
| April | Proceeds of Dr. Dewart's lecture | 9 46 |
| July | Proceeds of Mrs. Clarke's "At Home" | 2 50 |
| Aug. | Proceeds of excursion | 8 00 |
| | Membership fees | 10 15 |
| Dec. | Proceeds of bazaar | 112 80 |
| | Sale of furniture | 65 |
| | Total receipts | \$ 183 84 |

EXPENDITURES.

| | | |
|-------|---|-----------|
| Mar. | Work done in connection with socials..... | \$ 3 25 |
| April | Dr. Dewart's expenses..... | 3 00 |
| | R. S. Porter's account..... | 6 75 |
| | Printing account..... | 1 75 |
| June | J. Sutcliffe & Sons' account..... | 7 60 |
| July | W. Woods' account..... | 3 15 |
| Dec. | Stove for parsonage..... | 38 25 |
| | Devoted to charitable purposes..... | 18 00 |
| | Parsonage improvements..... | 9 00 |
| | Cash on hand..... | 93 09 |
| | | <hr/> |
| | | \$ 183 84 |

F. C. Taylor, in Account with the Cambridge Street Methodist Church.

RECEIPTS.

| | | |
|--------|---------------------------------|------------|
| 1898 | | |
| Jan. 1 | To balance from 1897..... | \$ 398 33 |
| | Envelope collections..... | \$ 2750 12 |
| | Plate collections..... | 383 35 |
| | Anniversary collections..... | 350 11 |
| | Proceeds choir concert..... | 82 35 |
| | Bequest late Miss Flavelle..... | 150 00 |
| | Young People's collections..... | 45 61 |
| | | <hr/> |
| | | \$ 4159 87 |

PAYMENTS.

| | | |
|-----------------------------------|------------|------------|
| By Rev. Mr. Manning, salary..... | \$ 1200 00 | |
| Organist, salary..... | 325 10 | |
| A. Edney, salary..... | 205 00 | |
| W. Jolliffe, salary..... | 40 00 | 1770 10 |
| Interest..... | 586 10 | |
| Fuel..... | 145 84 | |
| Connexional funds..... | 125 08 | |
| Light..... | 150 00 | |
| Taxes on parsonage..... | 67 20 | |
| Insurance..... | 142 50 | |
| Miscellaneous expenses..... | 414 65 | 1632 07 |
| Mrs. M. Graham, account note..... | | 350 00 |
| Balance..... | | 407 70 |
| | | <hr/> |
| | | \$ 4159 87 |

3 25
 3 00
 6 75
 1 75
 7 60
 3 15
 38 25
 18 00
 9 00
 93 09
 83 84
 odist
 98 33
 61 54
 59 87
 70 10
 32 07
 50 00
 07 70
 59 87

LIABILITIES.

| | |
|-----------------------|--------------------|
| Mortgage debt..... | \$ 9800 00 |
| Promissory notes..... | 1300 00 |
| | <u>\$ 11100 00</u> |

Certified correct.

R. McCAULEY.

F. C. TAYLOR,
Treas. M.C.

CHURCH SERVICES.

SUNDAY.

Public Worship at 11 a.m. and 7 p.m.

Sunday School, 2.30 p.m.

Class Meetings, 10 a.m.

Fellowship-meeting, 9.30, the first Sunday each month instead of class meetings

WEEK-DAY MEETINGS.

General Prayer Meeting, Wednesday evening.

Young People's Meeting, Monday evening.

Class Meeting, 7.30 p.m.

NOTES.

Voluntary contributions being the only source of revenue the church has, it is necessary that all attending the church should contribute as liberally as possible.

The regular weekly plan of contributing meets the needs of the church best, but when this is not adopted the plan of giving quarterly is suggested.

Notices will be sent, at the end of each quarter, to those who may be in arrears, and we hope they will receive prompt attention.

If any contributor notices an error in the amount of his or her contribution at any time, please speak to the financial secretary about it.

Envelopes may be obtained, before public worship, any Sunday, from the Envelope Committee at the door.

INDIVIDUAL CONTRIBUTIONS.

Since there are no pew rents it is confidently expected that every one attending the church will contribute liberally, so that the officers may keep the church up to its present state of efficiency.

Those marked with a star (*) are contributions for part of the year.

| NAME. | ENVELOPE FUND. | MISSION- ARY. | EDUCA TIONAL. |
|-----------------------|-------------------|------------------|------------------|
| C Chittick | \$ 26 00 | \$ 3 00 | \$ |
| T Sadler | 75 00 | 5 00 | |
| F C Taylor | 75 00 | 8 00 | 4 00 |
| Judge Dean | 40 00 | 10 00 | |
| W Flavelle | 78 00 | 30 00 | 4 00 |
| J D Flavelle | 100 00 | 45 00 | 5 00 |
| Mrs E Gregory | 8 50 | | |
| J Neelands | 52 00 | 5 00 | 1 00 |
| B Robinson | 4 55 | 1 00 | |
| A W Lee | 13 00 | 5 00 | |
| A Watson | 13 00 | 1 00 | |
| Dr Herriman | 26 00 | 5 00 | |
| S Perrin | 8 95 | | |
| J Parkin | 11 25 | | |
| Mrs A Wright | 5 20 | | |
| J Wetherup | 40 20 | 4 00 | |
| Mrs J L Winters | 4 70 | | |
| J Bryson | 20 50 | | |
| T Matchett | 52 00 | 4 00 | |
| R J Johnston | 12 25 | | |
| J Hore | 26 00 | 5 00 | 1 00 |
| E Bowes | 13 00 | 1 00 | |
| T Matthews | 26 00 | | |
| R S Porter | 17 75 | | |
| I Riggs | 17 00 | | |
| E Gregory | 17 00 | | |
| R Smyth | 12 50 | 2 00 | |
| * W Bingham | 16 95 | | |
| J Lovell | 13 25 | | |
| I Maunder | 52 00 | 5 00 | 1 00 |
| W G Woods | 13 00 | 1 00 | |
| * W S Wright | 14 00 | | |
| Mrs Koyle | 15 90 | 3 65 | |
| T Bick | 10 00 | | |
| J T Harrington | 8 90 | 1 00 | |
| I Deyell | 5 20 | 50 | |

| NAME. | ENVELOPE FUND. | MISSION- ARY. | EDUCA- TIONAL. |
|------------------------|-------------------|------------------|-------------------|
| Mrs R Clarke | \$ 30 00 | \$ 5 00 | \$ 5 00 |
| A Foster | 1 80 | 25 | |
| Miss A Mitchell | 10 00 | 1 00 | |
| T Gillson | 6 50 | 2 00 | |
| S Hughes | 26 00 | 1 00 | 1 00 |
| J Ellis | 20 00 | 5 00 | |
| Mrs A W Hettgar | 3 00 | | |
| Mrs Arnott | 7 80 | 25 | |
| W Worsley | 20 80 | 5 00 | |
| A W Parkin | 2 50 | | |
| W H Stevens | 26 00 | 5 00 | 1 00 |
| W Skitch | 12 00 | | |
| J L Allin | 7 30 | 1 00 | |
| J Way | 20 80 | 2 00 | |
| Mrs Weldon | 7 95 | | |
| Mrs O Bigelow | 13 25 | 2 00 | |
| W M Robson | 20 80 | | |
| G Doeg | 13 00 | 2 00 | 1 00 |
| *W Lownsbrough | 11 00 | | |
| R G Corneil | 13 00 | | |
| F Conquergood | 3 05 | | |
| John Bate | 7 80 | | |
| W Greer | 5 00 | 25 | |
| Mrs T Sadler | 5 00 | 1 00 | |
| Mrs J Staples | 7 80 | | |
| M Fanning | 10 00 | | |
| D Lack | 6 30 | | |
| W Oliver | 7 95 | | |
| *E A Totten | 16 00 | | |
| J D Graham | 15 60 | | |
| Miss Hillock | 13 00 | 10 00 | |
| S Armour | 13 00 | 1 00 | |
| Geo Bowles | 1 50 | | |
| T Moynes | 12 50 | | |
| J Brown | 7 25 | | |
| J Cooper | 15 00 | | |
| P G Burgess | 15 70 | | |
| Mrs Maxsom | 4 60 | | |
| A Moore | 4 05 | | |
| *W S Braund | 1 20 | | |
| Mrs O W Routley | 5 20 | | |
| Mrs M Thurston | 5 00 | | |
| A Palen | 2 00 | | |
| Mrs K Laidley | 7 20 | 1 00 | |
| R Richardson | 13 00 | | |
| Mrs J McLaughlin | 5 10 | | |
| G H Wilson | 26 00 | 5 00 | 1 00 |

| NAME. | ENVELOPE FUND. | MISSION- ARY. | EDUCA- TIONAL. |
|-----------------------|-------------------|------------------|-------------------|
| J Graham..... | \$ 26 00 | \$ | \$ |
| E Williamson..... | 13 05 | 1 00 | |
| *E A Lee..... | 6 00 | | |
| J Mainhood..... | 5 75 | | |
| F W Sutcliffe..... | 39 00 | 10 00 | |
| S W Galbraith..... | 7 95 | 50 | |
| C J Arnold..... | 2 15 | | |
| J McGar..... | 7 75 | | |
| G Ray..... | 10 05 | | |
| J Peel..... | 11 50 | 1 00 | |
| D Sinclair..... | 26 00 | | |
| A B Terry..... | 13 25 | 1 00 | |
| J Colling, B A..... | 11 00 | 3 00 | |
| Mrs W White..... | 13 00 | | |
| J Cowie..... | 7 95 | | |
| J Mitchell..... | 3 50 | | |
| Mrs Wakeley..... | 9 65 | | |
| W Walters..... | 2 40 | | |
| A Mills..... | 12 00 | 1 00 | |
| G W Rose..... | 13 00 | | |
| Mrs J W Britton..... | 10 40 | 1 00 | |
| D Eagleson..... | 5 75 | 1 00 | |
| W Corneil..... | 15 00 | | |
| Mrs A Lairley..... | 1 40 | | |
| J Magwood..... | 52 00 | 27 00 | |
| Miss Workman..... | 4 80 | 2 00 | |
| *I Smale..... | 2 00 | | |
| *J Kelcher..... | 5 10 | | |
| W King..... | 12 00 | 1 00 | |
| J Moore..... | 13 00 | 2 00 | 1 00 |
| W E Swain..... | 10 00 | | |
| Mrs Flavelle, sr..... | 11 75 | 3 00 | |
| Miss D Cooper..... | 5 00 | | |
| H Neddo..... | 5 00 | | |
| Mrs E Woods..... | 13 00 | | |
| S Fox..... | 3 50 | | |
| Mrs Preston..... | 7 60 | | |
| F A McDiarmid..... | 10 40 | | |
| F Frampton..... | 7 10 | | |
| J W Wakeley..... | 13 00 | | |
| Dr Clarke..... | 39 00 | 5 00 | |
| W Waldon..... | 5 00 | | |
| Miss M Kelly..... | 10 00 | | |
| *J P Morris..... | 95 | | |
| Mrs H Workman..... | 5 05 | | |
| G W Wilder..... | 16 10 | 6 00 | 1 00 |
| S Parsons..... | 10 40 | | |

| NAME. | ENVELOPE FUND. | MISSION ARY. | EDUCA- TIONAL. |
|----------------------|-------------------|-----------------|-------------------|
| Capt Hunter..... | \$ 2 00 | \$ | \$ |
| J Deyell | 13 00 | | |
| Mrs R McDonald | 2 65 | | |
| J Hart | 18 20 | | |
| Mrs Atkinson..... | 3 70 | | |
| W F McCarty | 8 00 | | |
| Miss Logan | 5 10 | | |
| G W Brown..... | 13 00 | | |
| H J Lytle..... | 50 00 | | |
| Mrs J Williams..... | 8 00 | | |
| G Culbert..... | 13 00 | 2 00 | |
| Wm Robson..... | 9 75 | | |
| Mrs Robt McDonald .. | 20 | | |
| Dr Vrooman..... | 52 00 | 2 00 | 1 00 |
| Miss Jenny..... | 10 00 | 5 00 | |
| Dr Shier..... | 10 00 | | |
| F M Britton..... | 7 15 | 2 00 | |
| R Dark..... | 5 50 | | |
| M Andrus..... | 75 | | |
| W A Jewett | 11 20 | | |
| Wm Irvine..... | 13 00 | 2 00 | |
| A C Babcock | 5 25 | | |
| W H Morris..... | 10 40 | | |
| R H Gibbs..... | 9 50 | 5 00 | |
| G E Broderick..... | 26 00 | 10 00 | |
| *R Selby..... | 45 | | |
| Mrs J Leroy..... | 6 75 | | |
| F Palin..... | 1 70 | 1 00 | |
| T Armstrong..... | 21 50 | 1 00 | |
| Mrs Manning..... | 3 00 | 20 00 | 1 00 |
| Mrs J Graham..... | 13 00 | | |
| J Crawford..... | 1 15 | | |
| J Mallett..... | 13 00 | 2 00 | |
| Miss M Glass..... | 65 | | |
| Miss A Glass..... | 1 60 | | |
| S Walker..... | 1 75 | | |
| Miss Woolhouse..... | 2 60 | | |
| R Free..... | 50 | | |
| Miss A Ward..... | 6 70 | | |
| Jas McGill..... | 8 55 | | |
| H Fowler..... | 13 00 | | |
| M J Carter..... | 26 50 | | |
| T C Moynes..... | 25 | | |
| R McCauley..... | 20 00 | 10 00 | 1 00 |
| J Waldon..... | 12 00 | | |
| R Armstrong..... | 1 60 | | |
| G Hall..... | | 50 | |

| NAME. | ENVELOPE FUND. | MISSION ARY. | EDUCA- TIONAL. |
|------------------------|-------------------|-----------------|-------------------|
| Mrs M Williams | \$ 8 00 | \$ 1 00 | \$ |
| Mrs Leigh | 5 10 | | |
| J Jackman | 5 00 | | |
| Miss Neill | 24 00 | | |
| Miss A Sadler | | 1 00 | |
| John Lee | 12 00 | | |
| C Mitchell | 12 50 | 1 00 | |
| Mrs Pattyson | 4 90 | 5 00 | 50 |
| R J McLaughlin | 26 00 | 5 00 | 1 00 |
| J Arnold | 10 25 | 2 00 | |
| W Jolliffe | 3 35 | | |
| W Newman | | 50 | |
| Mrs Waite | 13 05 | | |
| Miss Gourley | 2 00 | | |
| J Boxall | 29 44 | 5 00 | 1 00 |
| Miss F Weldon | 7 80 | | |
| A Edney | 5 20 | | |
| F D Staples | 7 80 | | |
| Mrs M Henders | 2 50 | | |
| Mrs Francie | 5 00 | | |
| Miss E Husband | 13 00 | 5 00 | |
| W Hickingbotham | 10 00 | | |
| Miss Rowe | 10 00 | 2 00 | |
| G H Lindsay | | 1 00 | |
| Miss Cora Walters | 5 95 | 1 00 | |
| *W H Scott | 80 | | |
| C B Taylor | 12 70 | | |
| Miss M Johnston | | 50 | |
| G Roberts | 7 95 | | |
| Mrs Smyth | | 2 00 | |
| Miss E Kennedy | | 1 00 | |
| Noah Thomas | 7 45 | | |
| E Maxsom | 5 10 | | |
| M Thorndyke | 5 20 | 50 | |
| W Lyons | 13 00 | | |
| Dr Jeffers | 15 00 | 2 00 | 1 00 |
| E Wallace | 6 00 | | |
| Mrs Tamlin | | 1 02 | |
| H Gladman | | 1 00 | |
| J Braund | | 25 | |
| Mrs E A Prior | 6 25 | | |
| Miss A White | | 6 00 | |
| J B Emerson | | 2 00 | |
| Sunday School | | 36 44 | 2 00 |
| Collections | | 14 78 | 13 33 |
| Christian Endeavor So. | | 19 56 | |

YOUNG PEOPLE'S FUND.

The purpose of this fund is to educate the young people of the congregation in systematic giving. Although the effort in this work has in a measure been successful, yet a great many of our young people have not availed themselves of, in this way, assisting the cause of God.

Let our young people give this matter a fair consideration and it is believe that all will gladly do what seems just and right.

WELLESLEY STAPLES,
Secretary.

| NAME | ENVELOPE FUND. | MISSION- ARY. | EDUCA- TIONAL. |
|----------------------|-------------------|------------------|-------------------|
| Elton Allin..... | \$ 1 20 | | |
| W Mills..... | 1 20 | | |
| Nina Allin..... | 1 26 | | |
| May Stevens..... | 25 | | |
| Olive Rea..... | 25 | | |
| Miss Perrin..... | 1 20 | | |
| Miss L Bingham..... | 35 | | |
| Miss Hore..... | 20 | | |
| Ethel Wilder..... | 2 00 | | |
| H S Porter..... | 3 00 | | |
| Edith Flavelle..... | 2 85 | | |
| M Henders..... | 5 | | |
| Miss L Rogers..... | 8 75 | | |
| Amy Flavelle..... | 2 90 | | |
| Hattie Jolliffe..... | 15 | | |
| W Brethour..... | 4 90 | | |
| Leon Koyle..... | 2 00 | | |
| Muriel Koyle..... | 3 20 | | |
| Ethel Widdess..... | 05 | | |
| Grace Bingham..... | 2 10 | | |
| Rupert Irvine..... | 90 | | |
| W W Staples..... | 2 05 | | |
| B Woods..... | 5 | | |
| L Skitch..... | 5 | | |
| Miscellaneous..... | 20 | | |
| No number..... | 15 | | |

POOR FUND.

| | |
|-----------------------------------|-----------|
| Received Jan. 3rd, 1898..... | \$ 27 00 |
| March 13th | 1 00 |
| April 18th | 16 59 |
| May 1st | 4 13 |
| August 7th | 3 50 |
| August 21st | 1 00 |
| Nov. 6th | 13 76 |
| Nov. 6th | 30 |
| | <hr/> |
| | 67 28 |
| Thanksgiving Day collection | 13 19 |
| Christmas Day collection..... | 26 53 |
| | <hr/> |
| | \$ 107 00 |

T. MANNING.

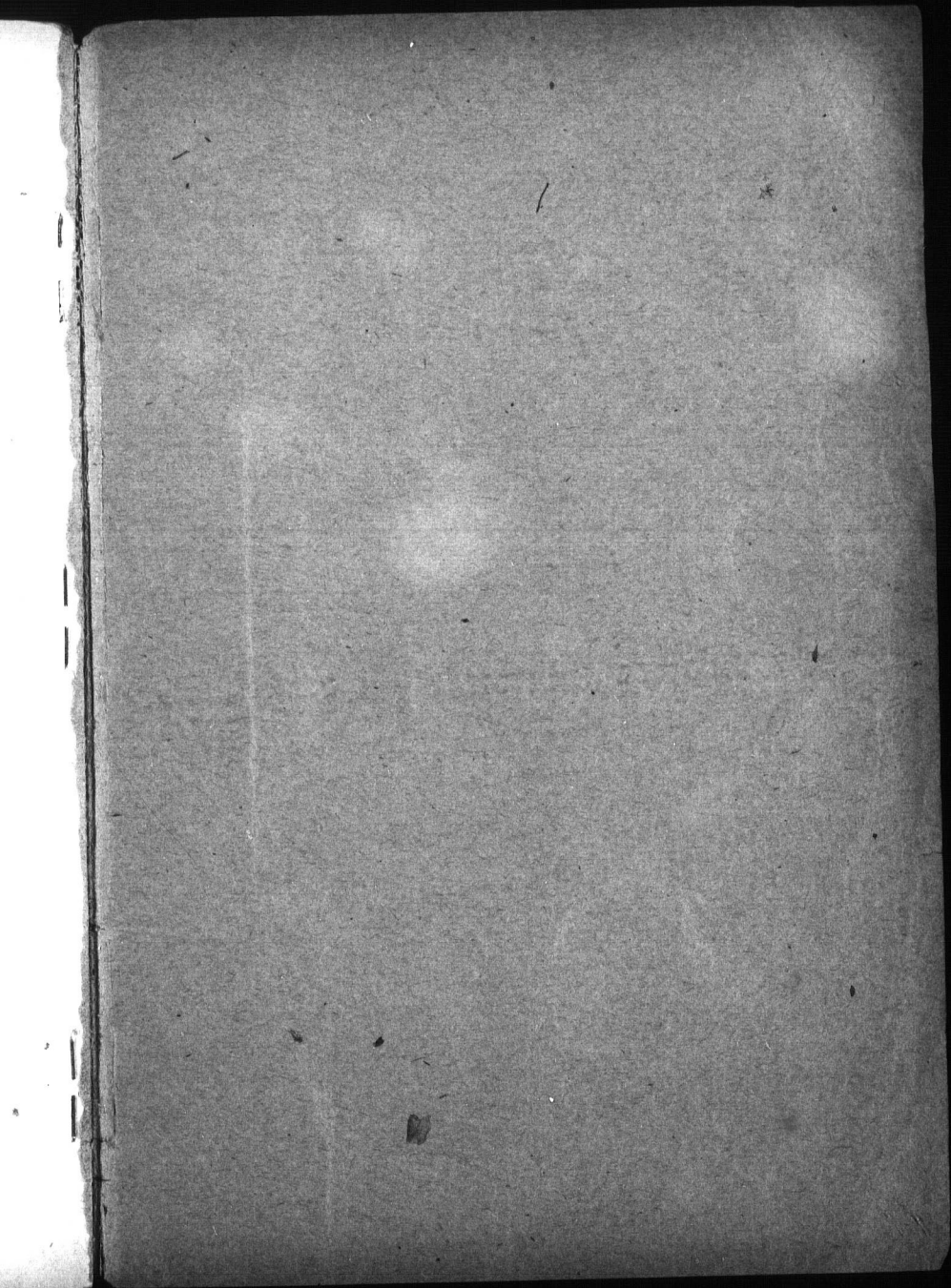

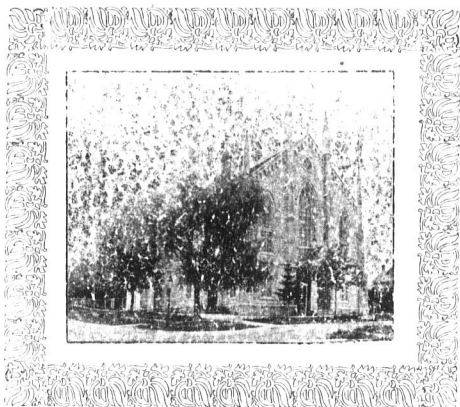

POST JOB DEPARTMENT