

**CIHM
Microfiche
Series
(Monographs)**

**ICMH
Collection de
microfiches
(monographies)**



Canadian Institute for Historical Microreproductions / Institut canadien de microreproductions historiques

© 1998

Technical and Bibliographic Notes / Notes techniques et bibliographiques

The Institute has attempted to obtain the best original copy available for filming. Features of this copy which may be bibliographically unique, which may alter any of the images in the reproduction, or which may significantly change the usual method of filming are checked below.

- Coloured covers / Couverture de couleur
- Covers damaged / Couverture endommagée
- Covers restored and/or laminated / Couverture restaurée et/ou pelliculée
- Cover title missing / Le titre de couverture manque
- Coloured maps / Cartes géographiques en couleur
- Coloured ink (i.e. other than blue or black) / Encre de couleur (i.e. autre que bleue ou noire)
- Coloured plates and/or illustrations / Planches et/ou illustrations en couleur
- Bound with other material / Relié avec d'autres documents
- Only edition available / Seule édition disponible
- Tight binding may cause shadows or distortion along interior margin / La reliure serrée peut causer de l'ombre ou de la distorsion le long de la marge intérieure.
- Blank leaves added during restorations may appear within the text. Whenever possible, these have been omitted from filming / Il se peut que certaines pages blanches ajoutées lors d'une restauration apparaissent dans le texte, mais, lorsque cela était possible, ces pages n'ont pas été filmées.
- Additional comments / Commentaires supplémentaires:

L'Institut a microfilmé le meilleur exemplaire qu'il lui a été possible de se procurer. Les détails de cet exemplaire qui sont peut-être uniques du point de vue bibliographique, qui peuvent modifier une image reproduite, ou qui peuvent exiger une modification dans la méthode normale de filmage sont indiqués ci-dessous.

- Coloured pages / Pages de couleur
- Pages damaged / Pages endommagées
- Pages restored and/or laminated / Pages restaurées et/ou pelliculées
- Pages discoloured, stained or foxed / Pages décolorées, tachetées ou piquées
- Pages detached / Pages détachées
- Showthrough / Transparence
- Quality of print varies / Qualité inégale de l'impression
- Includes supplementary material / Comprend du matériel supplémentaire
- Pages wholly or partially obscured by errata slips, tissues, etc., have been refilmed to ensure the best possible image / Les pages totalement ou partiellement obscurcies par un feuillet d'errata, une pelure, etc., ont été filmées à nouveau de façon à obtenir la meilleure image possible.
- Opposing pages with varying colouration or discolourations are filmed twice to ensure the best possible image / Les pages s'opposant ayant des colorations variables ou des décolorations sont filmées deux fois afin d'obtenir la meilleure image possible.

This item is filmed at the reduction ratio checked below /
Ce document est filmé au taux de réduction indiqué ci-dessous.

| | | | | | | | | | | | |
|--------------------------|--------------------------|--------------------------|--------------------------|--------------------------|--------------------------|-------------------------------------|--------------------------|--------------------------|--------------------------|--------------------------|--------------------------|
| 10x | | 14x | | 18x | | 22x | | 26x | | 30x | |
| <input type="checkbox"/> | <input type="checkbox"/> | <input type="checkbox"/> | <input type="checkbox"/> | <input type="checkbox"/> | <input type="checkbox"/> | <input checked="" type="checkbox"/> | <input type="checkbox"/> | <input type="checkbox"/> | <input type="checkbox"/> | <input type="checkbox"/> | <input type="checkbox"/> |
| | 12x | | 16x | | 20x | | 24x | | 28x | | 32x |

The copy filmed here has been reproduced thanks to the generosity of:

Stauffer Library
Queen's University

The images appearing here are the best quality possible considering the condition and legibility of the original copy and in keeping with the filming contract specifications.

Original copies in printed paper covers are filmed beginning with the front cover and ending on the last page with a printed or illustrated impression, or the back cover when appropriate. All other original copies are filmed beginning on the first page with a printed or illustrated impression, and ending on the last page with a printed or illustrated impression.

The last recorded frame on each microfiche shall contain the symbol \rightarrow (meaning "CONTINUED"), or the symbol ∇ (meaning "END"), whichever applies.

Maps, plates, charts, etc., may be filmed at different reduction ratios. Those too large to be entirely included in one exposure are filmed beginning in the upper left hand corner, left to right and top to bottom, as many frames as required. The following diagrams illustrate the method:

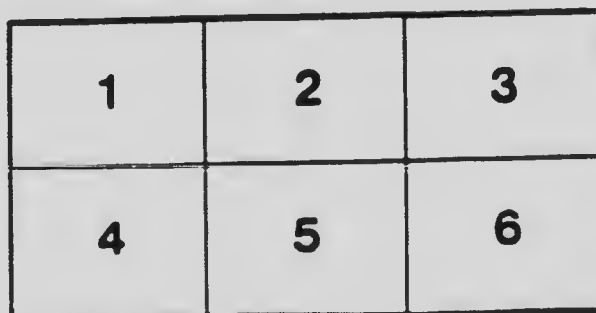
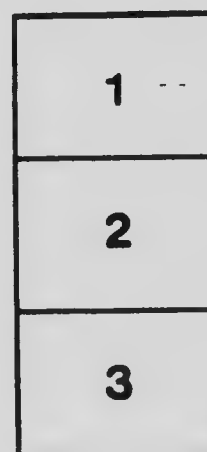
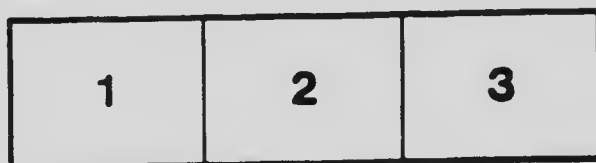

L'exemplaire filmé fut reproduit grâce à la générosité de:

Stauffer Library
Queen's University

Les images suivantes ont été reproduites avec le plus grand soin, compte tenu de la condition et de la netteté de l'exemplaire filmé, et en conformité avec les conditions du contrat de filmage.

Les exemplaires originaux dont la couverture en papier est imprimée sont filmés en commençant par le premier plat et en terminant soit par la dernière page qui comporte une empreinte d'impression ou d'illustration, soit par le second plat, selon le cas. Tous les autres exemplaires originaux sont filmés en commençant par la première page qui comporte une empreinte d'impression ou d'illustration et en terminant par la dernière page qui comporte une telle empreinte.

Un des symboles suivants apparaîtra sur la dernière image de chaque microfiche, selon le cas: le symbole \rightarrow signifie "A SUIVRE", le symbole ∇ signifie "FIN".

Les cartes, planches, tableaux, etc., pouvant être filmés à des taux de réduction différents. Lorsque le document est trop grand pour être reproduit en un seul cliché, il est filmé à partir de l'angle supérieur gauche, de gauche à droite, et de haut en bas, en prenant le nombre d'images nécessaire. Les diagrammes suivants illustrent la méthode.

MICROCOPY RESOLUTION TEST CHART

(ANSI and ISO TEST CHART No. 2)

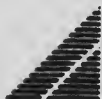
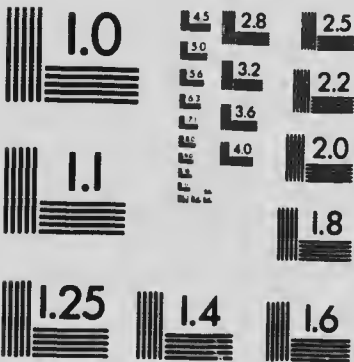

APPLIED IMAGE Inc

1653 East Main Street
Rochester, New York 14609 USA
(716) 482 - 0300 - Phone
(716) 288 - 5989 - Fax

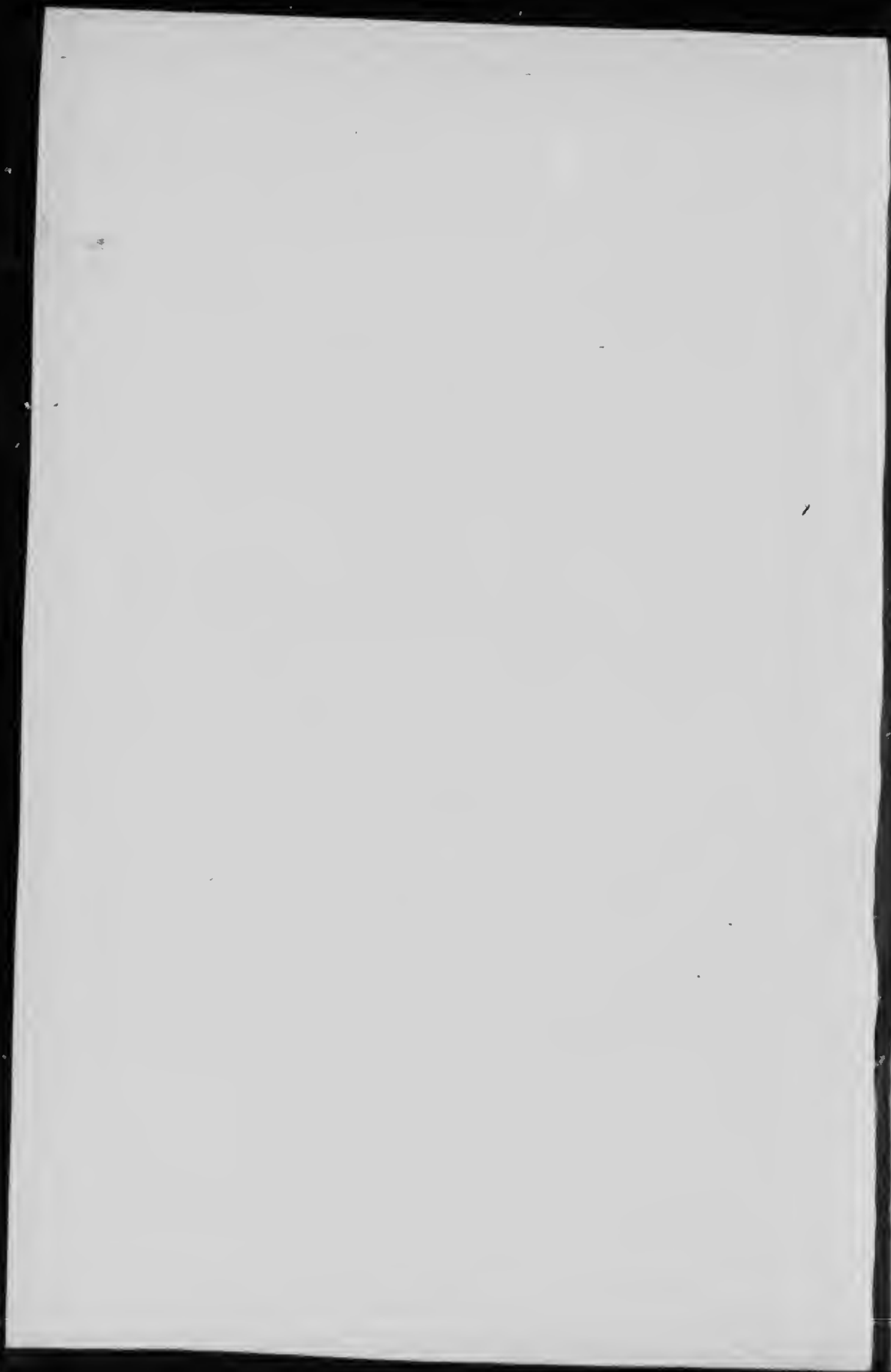

250

PRIZE LIST



First Annual Meeting

of the

Windermere District Agricultural
Society

to be held at

ATHALMER, B. C.

September 14th and 15th, 1911

in the Town Hall



\$1,000 in Cash Prizes



Many Special Prizes and Cups, Etc., Etc.

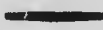

JAMES S. JOHNSTON, President, Athalmer

E. TUNNACLIFFE, Secretary, Wilmer.

Columbia Valley Irrigated Fruit Lands, Limited

LAF 5012
1911
W 763

1267579

THE
Wilmer Agency Co.

Dealers in and Agents for

REAL ESTATE

ONTARIO MUTUAL LIFE INSURANCE CO.
THE ANCHOR AND MARINE FIRE INSURANCE
CO., Ltd.

NOTARY PUBLIC, BROKERAGE, Etc.
COLUMBIA RIVER TRANSPORTATION CO.
DOMINION EXPRESS CO.

¶ In Real Estate we have listed about 12,000 acres in the
Columbia Valley.

¶ Many partly improved Ranches ready for the investor to
start farming at once.

¶ We also have property specially selected for Fruit growing
now under high state of cultivation and can sell on easy terms
from 5 acres upwards.

¶ Call at our office and let us show you the goods.

¶ It is our pleasure to show you around, and we feel it our
duty toward humanity to assist you in every respect to procure
a Ranch or Farm or a home in this beautiful Windermere
Valley.

E. Tunnacliffe

Arthur Taylor



**The Ranchers,
Farmers and other
Residents**

OF the Columbia Valley who look
for the most satisfactory service
and the best value should patronize

“The Big Store”

H. G. PARSON, Ltd.

GOLDEN, B. C.



Heavy and Light Harness
of all styles

English and Mexican
Saddles

BUY YOUR

Harness and Saddles

FROM

C. KEMPRUD

ATHALMER, B. C.

Who keeps a complete line of
Harness and Saddlery Goods

One of the best equipped shops for
general harness repairing in
the province.

Fur Robes,
Rugs and Horse
Blankets

Trunks,
Valises and
Bags

The Golden Star

THE NEWSPAPER OF NORTHEAST KOOTENAY
PUBLISHED EVERY SATURDAY IN THE IN-
TEREST OF RESIDENTS OF THE COLUMBIA
VALLEY

IS AN EXCELLENT ADVERTISING MEDIUM
JOB PRINTING PLANT IN CONNECTION, WELL
EQUIPPED WITH MATERIALS AND MEN

Golden Star Publishing Co., Limited,
Publishers.

Hernon Chapman, Editor and Manager.

KOOTENAY HOTEL

Large and Commodious Dining Room
Prompt and Courteous Service
Best brands of Wines, Liquors and Cigars
at the bar

GOLDEN, B. C.

Visitors to the Fall Fair

WE WISH TO ANNOUNCE THAT we are open for business in the following lines :

☞ **FRUIT** in season

☞ **CONFECTIONERY:** The best assortment in the valley

☞ **TOBACCO AND CIGARS:** We can fill your order in any line

☞ **STATIONERY:** A full line of high-class goods

☞ **GENTS' FURNISHINGS:** An up-to-date line in every particular

☞ **DRUGS,** Patent Medicines, Drug Sundries, Fancy Goods, Fishing Tackle, Stock Food, Veterinary Preparations, Etc.

We would be pleased to solicit your patronage.

"Get the Habit"---Go to

Stewart & Macdonald

WILMER, B. C.



**...THE...
COLUMBIA**

Commercial and Tourist

...HOTEL...

=====
Cuisine and Service a
Specialty.

=====
Rates \$2.50 and \$3.00 per Day

=====
R. J. WILLIAMS, Manager

The Peterborough
Trading Company

**General Merchandise
Miners'
and
Prospectors'
supplies a specialty**

Agents for McCormick and
Deering Farm Machinery and
all lines handled by the International Harvester Co.

MOUNTAIN VALLEY RANCH

WILMER, B. C.

“The Sportsman's Paradise”

FOR A SUMMER RESORT IN TOUCH OF THE snow-clad hills lying in the pocket of the Selkirk Mountains, 13 miles up Horse Thief River, on a splendid automobile road, surrounded with good Trout Fishing, and in the heart of the Big Game Country, this Mountain Home affords every possible comfort and accommodation.

Experienced guides and packhorses can be furnished for Big Game Hunters, and every inducement for Tourists.

¶ For further particulars or printed circulars apply to

THOMAS STARBIRD
PROPRIETOR
WILMER, B.C.

VISITORS TO THIS FAIR

FAIR VISITORS:--

WHILE IN THIS VICINITY DO NOT FAIL TO visit some of the attractive farm and villa lots we have for sale in our extensive land holdings situated on the shores of THE BEAUTIFUL WINDERMERE and COLUMBIA LAKES.

FARM LANDS in areas of from 10 to 80 acres containing land which may be irrigated, for sale at from \$1200 upwards.

VILLA LOTS in the IVERMERE HEIGHTS in areas from 1 1-2 to 3 acres, from \$600 upwards.

TOWN LOTS in the townsite of INVERMERE, the new summer resort of the WINDERMERE DISTRICT.

Terms for Farm Lands, One-fifth cash, balance in seven annual installments, interest at 6 per cent.

Terms for Town Lots, One-third cash, balance in 6 and 12 months, interest at 8 per cent.

Obtain one of our descriptive pamphlets to be had for the asking. Apply to

Columbia Valley Irrigated Fruit Lands, Ltd.

DEPT. E., Wilmer, B. C.

H. H. ROSS, Manager

BASIL G. HAMILTON, Secretary

Columbia Valley Irrigated Fruit Lands, Limited.

First Annual Meeting
of the
Windermere District Agricultural
Society

to be held at

ATHALMER, B. C.
September 14th and 15th, 1911
in the Town Hall

DIRECTORS.

H. E. Forster, Firlands; R. R. Bruce, Wilmer; Alex. Ritchie, Invermere; J. C. Pitts, Windermere; A. H. Mitchell, Brisco; C. D. Ellis, Windermere; Joseph Lake, Athalmer; Frank Richardson, Athalmer; G. F. Stalker, Wilmer; George A. Starke, Wilmer; B. G. Hamilton, Wilmer; R. A. Kimpton, Windermere; Jas. S. Johnston, President, Athalmer; E. Tunnacliffe, Secretary, Wilmer.

JAMES S JOHNSTON, President, Athalmer
E. TUNNACLIFFE, Secretary, Wilmer.

LAKE & CO.

Dealers in

**Dry Goods, Groceries, Hard-
ware, Boots and Shoes, Gents' Furnish-
ings, All Kinds of Farm Produce
and Live Stock for Sale.**

ATHALMER, B. C.

BANK OF MONTREAL

ESTABLISHED 1817

CAPITAL - \$14,400,000.00

RESERVE - 12,000,000.00

A general banking business transacted.
Money Orders issued payable anywhere in
Canada. Savings Bank deposits received in
sums of \$1.00 and upwards and interest paid
at current rate.

Athalmer, B. C.

RULES AND REGULATIONS.

1.—The annual fee of membership shall be \$2.00, which sum shall entitle the members to free admission to the Exhibition during the days in which the Exhibition is open to the public AND ALSO SHALL ENTITLE THE MEMBERS TO FREE ENTRY IN ANY SECTION. The same shall not be transferable and if presented by any other person than the one named thereon will be taken up and full admission fee or entry fee collected, and all privileges under same be forfeited.

2.—All Exhibits to be shown in the Hall must be placed in order on the 14th September before noon of the opening day of the Exhibition in order to compete in Judging which will begin at One p.m. Live Stock, including Poultry, will be judged on the grounds commencing at 10 a.m. of the second day, September 15th.

3.—Exhibitors must arrange to have their articles properly unpacked and delivered to the Hall Superintendent free of cost to the Agricultural Society.

4.—The Agricultural Society will take every reasonable precaution to ensure the safety of articles sent to the Exhibition yet it must be distinctly understood that the owner assumes all risks of any article injured, lost or stolen, and the Society will not recognize any claim of payment in any way.

5.—Entries positively close on Tuesday, September 12th.

6.—All entries of articles and stock intended for exhibition must be made on the printed forms furnished by the Association, and shall be filled out and signed by the exhibitor or his agent. Blank forms and prize lists may be had on application to the Secretary.

7.—Entry tickets will be held at the office of the Secretary and may be had on application. The entry ticket consists of a folded card, having the exhibitor's name and address printed thereon. The folded portion of the entry ticket must not be undone until after judging, otherwise the exhibit shall be barred from competition.

8.—Intending exhibitors desiring to enter worthy articles, not covered by any section, may enter such as extras in the class to which they most nearly correspond, but shall not be entitled to any prize money.

9.—All persons to whom prizes are awarded must apply to the Secretary on or before the 20th day of September on which day the Secretary will pay all prize money. Prize money will be paid in all cases by cheque.

TRANSPORTATION

The Upper Columbia Transportation Company have agreed (with the "Fair Committee" of Transportation) to carry exhibits on their up trip at the usual rate of freight and return them free of charge and give Passengers a single rate for round trip.

COLUMBIA RIVER LUMBER COMPANY, Ltd.

BAND AND GANG SAWED LUMBER

All kinds of Fir and Spruce Dimen-
sions and Finishing, Lath and
Coast Shingles.

Yard at ATHALMER, B. C.

Terms Cash.

Prompt Delivery

Delphine Hotel

Commercial and Tourist Hotel

**Cuisine and Service
A Specialty.**

Rates \$1.50 and \$2.00 per day

ALLAN S. MOORE, Proprietor.

PRIZE LIST.

| Entry No. | HORSES | Prize | |
|--|--------------------------------------|--------|--------|
| | | First | Second |
| ROADSTER, Class No. One | | | |
| 1 | Stallion | \$5.00 | \$3.00 |
| 2 | Span of Driving Horses | 5.00 | 3.00 |
| 3 | Single Driver in Harness | 5.00 | 3.00 |
| 4 | 3-year-old Colt in Harness | 5.00 | 3.00 |
| 5 | 2-year-old Colt in Halter..... | 3.00 | 2.00 |
| 6 | 1-year-old Colt in Halter..... | 3.00 | 2.00 |
| 7 | Brood Mare and Foal..... | 3.00 | 2.00 |
| General Purpose Horse, Class No. Two | | | |
| The general purpose horse is understood to be a horse that is suitable for either carriage, buggy, saddle, wagon or plough: weight from 1100 lbs. to 1300 lbs. | | | |
| 8 | Stallion | 5.00 | 3.00 |
| 9 | Team to Wagon | 5.00 | 3.00 |
| 10 | Single Horse to Wagon | 5.00 | 3.00 |
| 11 | 3-year-old Colt in Halter | 3.00 | 2.00 |
| 12 | 2-year-old Colt in Halter | 3.00 | 2.00 |
| 13 | 1-year-old Colt in Halter | 3.00 | 2.00 |
| 14 | Foal | 3.00 | 2.00 |
| Heavy Draft Class, Class No. Three | | | |
| 15 | Draft Stallion | 5.00 | 3.00 |
| 16 | Best Four Horse Turn-Out | 10.00 | 5.00 |
| 17 | Best Draft Team and Turn-Out | 5.00 | 3.00 |
| 18 | 3-year-old Filly or Gelding | 3.00 | 2.00 |
| 19 | 2-year-old Colt in Halter | 3.00 | 2.00 |
| 20 | 1-year-old Colt in Halter..... | 3.00 | 2.00 |
| 21 | Foal | 3.00 | 2.00 |
| Hackney, Class No. Four | | | |
| 22 | Hackney Stallion | 5.00 | 3.00 |
| 23 | Hackney Mare | 5.00 | 3.00 |
| Running Horses, Class No. Five | | | |
| 24 | Best Stallion | 5.00 | 3.00 |
| 25 | 3-year-old Colt | 3.00 | 2.00 |
| 26 | 2-year-old Colt in Halter | 3.00 | 2.00 |
| 27 | 1-year-old Colt in Halter | 3.00 | 2.00 |
| 28 | Foal | 3.00 | 2.00 |
| Saddle Horses | | | |
| 29 | Saddle Horse with rider up | 5.00 | 3.00 |
| 30 | Cow Pony with rider up | 5.00 | 3.00 |
| Exhibition Riding | | | |
| 31 | Best Gentleman Rider | 5.00 | 3.00 |
| 32 | Best Lady Rider | 5.00 | 3.00 |
| Cattle, Class No. Six | | | |
| 33 | Bull three year old and upwards..... | 3.00 | 2.00 |
| 34 | Bull two year old | 3.00 | 2.00 |
| 35 | Bull one year old | 3.00 | 2.00 |
| 36 | Bull Calf | 3.00 | 2.00 |
| 37 | 3-year-old Heifer..... | 3.00 | 2.00 |
| 38 | 2-year-old Heifer..... | 3.00 | 2.00 |

J. C. PITTS, Windermere, B.C.

GENERAL DEALER AND AGENT FOR

Canada Life Insurance Co.

London Mutual Fire Insurance Co.

Montreal, Canada, Fire Insurance Co.

Rimouski Fire Insurance Co.

Dominion Fire Insurance Co.

ALSO FOR

Gray Campbell Carriages

Sharpless Separator Co.

Barnwell Hexie Wire Fence Co.

WINDERMERE HOTEL

Windermere, B. C.

Overlooking the New Park and the famous
Windermere Lake.

Headquarters for commercial men and tourists.

Everything first-class and comfortable.

Rates \$2.00 per day and upwards.

J. E. STODDART, Prop.

| | | | |
|--------------------------|---|------|------|
| 39 | 1-year-old Heifer..... | 3.00 | 2.00 |
| 40 | Heifer Calf..... | 3.00 | 2.00 |
| 41 | Milch Cow..... | 3.00 | 2.00 |
| 42 | Cow and Calf..... | 3.00 | 2.00 |
| 43 | Beef Critter..... | 3.00 | 2.00 |
| 44 | Dairy Herd consisting of bull and three cows..... | 5.00 | 3.00 |
| 45 | Stock Herd consisting of four head..... | 5.00 | 2.00 |
| Swine, Class No. Seven | | | |
| 46 | Boar Hog..... | 3.00 | 2.00 |
| 47 | Breeding Sow..... | 3.00 | 2.00 |
| 48 | Sow and Litter of Pigs..... | 3.00 | 2.00 |
| Sheep, Class No. Eight | | | |
| 49 | Pen of Three, any breed..... | 5.00 | 3.00 |
| Poultry, Class No. Nine | | | |
| 50 | Plymouth Rock, Barred, Cock and Hen..... | 2.00 | 1.00 |
| 51 | Plymouth Rock, White, Cock and Hen..... | 2.00 | 1.00 |
| 52 | Leghorn, White, Cock and Hen..... | 2.00 | 1.00 |
| 53 | do. Brown do..... | 2.00 | 1.00 |
| 54 | do. do. Rose Comb, Cock and Hen..... | 2.00 | 1.00 |
| 55 | Wyandotte, White, Cock and Hen..... | 2.00 | 1.00 |
| 56 | Houdans, Cock and Hen..... | 2.00 | 1.00 |
| 57 | Orpington White, Cock and Hen..... | 2.00 | 1.00 |
| 58 | do. Black do..... | 2.00 | 1.00 |
| 59 | do. Buff do..... | 2.00 | 1.00 |
| 60 | Rhode Island Reds do..... | 2.00 | 1.00 |
| 61 | Games, any variety..... | 2.00 | 1.00 |
| 62 | Minorcas, Black, Cock and Hen..... | 2.00 | 1.00 |
| 63 | Minorcas, White, do..... | 2.00 | 1.00 |
| 64 | Bantams, any breed do..... | 2.00 | 1.00 |
| 65 | Best pen of any utility fowls, any breed consisting of Cock and Four Hens..... | 2.00 | 1.00 |
| 66 | Best pen of any utility fowls consisting of Cockerel and Four Pullets..... | 2.00 | 1.00 |
| Turkeys, Geese and Ducks | | | |
| 67 | Best Pair of Bronze Turkeys..... | 2.00 | 1.00 |
| 68 | Best Pair of White Turkeys..... | 2.00 | 1.00 |
| 69 | Best Pair of Geese, any variety..... | 2.00 | 1.00 |
| 70 | Best Pair of Ducks, any variety..... | 2.00 | 1.00 |
| Grain, Class No. Ten | | | |
| 71 | Wheat, White, 25lbs..... | 1.50 | .75 |
| 72 | do. Red 25lbs..... | 1.50 | .75 |
| 73 | Barley, White, 25lbs..... | 1.50 | .75 |
| 74 | do. Black, 25lbs..... | 1.50 | .75 |
| 75 | Oats, White, 25lbs..... | 1.50 | .75 |
| 76 | do. Black, 25lbs..... | 1.50 | .75 |
| 77 | Rye, 25lbs..... | 1.50 | .75 |
| 78 | Field Peas, 25lbs..... | 1.50 | .75 |
| 79 | Sheaf of Alfalfa..... | 1.50 | .75 |
| 80 | Sheaf of Clover, Red..... | 1.50 | .75 |
| 81 | Sheaf of Clover, Alsike..... | 1.50 | .75 |
| 82 | Sheaf of Timothy..... | 1.50 | .75 |
| 83 | Sheaf of Millet, Hungarian..... | 1.50 | .75 |
| 84 | Sheaf of Millet, German..... | 1.50 | .75 |
| 85 | Sheaf of Millet, Japanese..... | 1.50 | .75 |
| 86 | Sheaf of Vetches..... | 1.50 | .75 |

TO TOURISTS:

HOTEL INVERMERE

INVERMERE, B. C.

NOW OPEN

Situated on the Shore of Famous
Windermere Lake.

“The Sportsman’s Paradise”

G. A. STARKE, - - Manager.

Invermere Lmbr. Co.

INVERMERE, B. C.

We have on hand a full
stock of Lumber and
Builders’ supplies. Lum-
ber cut to order.

G. A. STARKE, - - - Agent.

Fruits, Class Eleven
Fruit will be shown on plates furnished by the Society.
Five apples to the plate

| | | | |
|----|--|------|-----|
| 87 | Tetofsky | 1.50 | .75 |
| 88 | Yellow Transparent..... | 1.50 | .75 |
| 89 | Duchess of Oldenburg..... | 1.50 | .75 |
| 90 | Red Astrachan | 1.50 | .75 |
| 91 | Fameuse (or Snow) | 1.50 | .75 |
| 92 | Gravenstein | 1.50 | .75 |
| 93 | Wealthy | 1.50 | .75 |
| 94 | Any other variety—winter | 1.50 | .75 |
| 95 | Any new variety | 1.50 | .75 |
| 96 | Crab Apples, Hyslop, (plate of ten)..... | 1.50 | .75 |
| 97 | do. Transcendant do. | 1.50 | .75 |
| 98 | do. Whitney | 1.50 | .75 |
| 99 | do. Yellow Siberian do. | 1.50 | .75 |

Small Fruits

| | | | |
|-----|-------------------------------|------|-----|
| 100 | Plate of Red Currants..... | 1.50 | .75 |
| 101 | Plate of Black Currants..... | 1.50 | .75 |
| 102 | Plate of White Currants | 1.50 | .75 |
| 103 | Plate of Gooseberries | 1.50 | .75 |
| 104 | Plate of Cranberries..... | 1.50 | .75 |
| 105 | Rhubarb, 12 stalks..... | 1.50 | .75 |

Fruit in Bottles

| | | | |
|-----|---|------|------|
| 106 | Strawberries | 1.50 | .75 |
| 107 | Logan-berries | 1.50 | .75 |
| 108 | Raspberries | 1.50 | .75 |
| 109 | Blackberries..... | 1.50 | .75 |
| 110 | Gooseberries | 1.50 | .75 |
| 111 | Cherries | 1.50 | .75 |
| 112 | Plums..... | 1.50 | .75 |
| 113 | Pears..... | 1.50 | .75 |
| 114 | Quinces | 1.50 | .75 |
| 115 | Collection of Preserved Wild Fruit..... | 3.00 | 2.00 |
| 116 | Collection of Cultivated Fruits..... | 3.00 | 2.00 |
| 117 | Jellies made from any fruit..... | 1.50 | .75 |
| 118 | Catsup..... | 1.50 | .75 |
| 119 | Pickles..... | 1.50 | .75 |

Roots and Vegetables, Class No. Twelve

| | | | |
|-----|---|------|-----|
| 120 | Potatoes, six Early Rose | 1.50 | .75 |
| 121 | Rochester Rose, six..... | 1.50 | .75 |
| 122 | Beauty of Hebron, six..... | 1.50 | .75 |
| 123 | Uncle Sam, six | 1.50 | .75 |
| 124 | Ashcroft, six | 1.50 | .75 |
| 125 | Boyce, six | 1.50 | .75 |
| 126 | Wee MacGregor, six | 1.50 | .75 |
| 127 | Manitoba Wonder, six..... | 1.50 | .75 |
| 128 | Early Puritan, six..... | 1.50 | .75 |
| 129 | Cambridge Russett, six..... | 1.50 | .75 |
| 130 | Potatoes, any other variety..... | 1.50 | .75 |
| 131 | 1 gallon of Beans (Green)..... | 1.50 | .75 |
| 132 | Turnips, Swede, six..... | 1.50 | .75 |
| 133 | Mangol Wurtzel, six | 1.50 | .75 |
| 134 | Squash, one, largest and best | 1.50 | .75 |
| 135 | Vegetable Marrow, one, largest and best | 1.50 | .75 |

INVERMERE LIVERY

INVERMERE, B. C.

ALEX. RITCHIE, Manager

All Classes of Livery Work at Reasonable
Prices.

Saddle Horses a Specialty.

Athalmer Meat Market

We Carry a Full Line of Fresh and
Cured Meats

**Lard, Sausage,
Poultry, Etc.**

Telephone Your Order.

ALEX. RITCHIE.

| | | | |
|-----|--------------------------------|------|-----|
| 136 | Carrots, Red, six | 1.50 | .75 |
| 137 | Cabbage, two heads | 1.50 | .75 |
| 138 | Cauliflower, two heads | 1.50 | .75 |
| 139 | Onions, Yellow, one dozen..... | 1.50 | .75 |
| 140 | Onions, Brown, one dozen..... | 1.50 | .75 |
| 141 | Onions, Red, one dozen | 1.50 | .75 |
| 142 | Peas, Green, one quart | 1.50 | .75 |
| 143 | Corn, six ears | 1.50 | .75 |
| 144 | Celery, six roots | 1.50 | .75 |
| 145 | Parsley, six bunches | 1.50 | .75 |
| 146 | Lettuce, six heads | 1.50 | .75 |
| 147 | Radishes, six bunches | 1.50 | .75 |
| 148 | Tomatoes, Ripe, six | 1.50 | .75 |
| 149 | Tomatoes, Green, six | 1.50 | .75 |
| 150 | Cucumbers, two..... | 1.50 | .75 |
| 151 | Citron, one..... | 1.50 | .75 |
| 152 | Musk Melon, one | 1.50 | .75 |

Domestic Science, Class No. Thirteen

| | | | |
|-----|--|------|-----|
| 153 | One Pan of Biscuits..... | 1.50 | .75 |
| 154 | Two Loaves of White Bread | 1.50 | .75 |
| 155 | Two Loaves of Graham Bread | 1.50 | .75 |
| 156 | Butter in prints, five pounds..... | 1.50 | .75 |
| 157 | Best collection of Home Made Candy | 1.50 | .75 |
| 158 | One Light Cake | 1.50 | .75 |
| 159 | One Fruit Cake | 1.50 | .75 |
| 160 | Honey, three pounds | 1.50 | .75 |

Flowers, Class No. Fourteen

| | | | |
|-----|-------------------------------------|------|-----|
| 161 | Best Display of Pot Plants | 1.50 | .75 |
| 162 | Best Display of Garden Flowers..... | 1.50 | .75 |
| 163 | Best Display of Dahlais | 1.50 | .75 |
| 164 | Best Display of Sweet Peas | 1.50 | .75 |

Photography, Class No. Fifteen

| | | | |
|-----|---|------|------|
| 165 | Best Amateur Collection of Photography consisting of not less than six pictures..... | 3.00 | 2.00 |
| 166 | Best Collection of Photographs of Columbia Valley | 3.00 | 2.00 |

Art, Class No. Sixteen

| | | | |
|-----|---|------|-----|
| 167 | Oil Painting (copy)..... | 1.50 | .75 |
| 168 | Oil Painting (original) | 1.50 | .75 |
| 169 | Water Colour (copy) | 1.50 | .75 |
| 170 | Water Colour (original) | 1.50 | .75 |
| 171 | Pyrography on Wood | 1.50 | .75 |
| 172 | do. on Velvet | 1.50 | .75 |
| 173 | Stenciling on Cloth | 1.50 | .75 |
| 174 | Penmanship, Public School | 1.50 | .75 |
| 175 | do. High School | 1.50 | .75 |
| 176 | Wood Carving | 1.50 | .75 |
| 177 | Pierced Brass Work | 1.50 | .75 |
| 178 | Decorated China | 1.50 | .75 |
| 179 | Best Map of the Columbia Valley showing the K. C. Railway with stations and towns, public roads, and auto routes, etc. | 1.50 | .75 |

COLUMBIA HOTEL
Athalmer, B. C.

Situated in the thriving town of Athalmer
One minute walk from Boat Landing
and at the mouth of Lake Windermere

Every Accommodation for Man and Beast.
Rates \$2.00 per day and upwards.

T. E. BARRY, Proprietor.

Columbia Valley Livery
Stables

ATHALMER, B. C.

Full line of Horses, Carriages, Single Drivers,
Pack and Saddle Horses.

Heavy Teaming and Dray Work.

CHAS. CROOK, Prop.
[Late Crook & Lake]

Fancy Work Department, Class No. Seventeen, for Amateurs.
All Hand Made Work.

| | | | |
|-----------------------------------|--|------|------|
| 180 | Embroidery, Silk end, on any material..... | 1.50 | .75 |
| 181 | do. Eyelet, any article | 1.50 | .75 |
| 182 | Best Collection of Embroidery Work | 1.50 | .75 |
| 183 | Specimen of Drawn Work | 1.50 | .75 |
| 184 | Hand Made Lace, any article | 1.50 | .75 |
| 185 | Specimen of Netting | 1.50 | .75 |
| 186 | Specimen of Tatting | 1.50 | .75 |
| 187 | Crochet Specimen in Cotton | 1.50 | .75 |
| 188 | Crochet in Wool | 1.50 | .75 |
| 189 | Specimen of Fancy Knitting | 1.50 | .75 |
| 190 | Specimen of Plain Knitting | 1.50 | .75 |
| 191 | Need-work on Garment | 1.50 | .75 |
| 192 | Best Collection, consisting of specimens of Hemming, Sewing, Button Holes, Patching and Darning..... | 3.00 | 2.00 |
| 193 | Safe Pillow embroidered in Silk | 1.50 | .75 |
| 194 | Pincushion | 1.50 | .75 |
| 195 | Quilt Patch-work | 1.50 | .75 |
| 196 | Counterpane, crocheted or knitted..... | 1.50 | .75 |
| 197 | Baby Basket, furnished..... | 1.50 | .75 |
| 198 | Baby's Dress, sewed..... | 1.50 | .75 |
| 199 | A Set - Baby's Jacket, Boots and Shoes | 1.50 | .75 |
| 200 | Ladies Hand Bag | 1.50 | .75 |
| 201 | Ladies Underwear, in three pieces | 1.50 | .75 |
| 202 | Netted doyleys, set of three | 1.50 | .75 |
| 203 | Bedroom Slippers, knitted or crocheted | 1.50 | .75 |
| Miscellaneous, Class No. Eighteen | | | |
| 204 | Best Collection of Curios | 1.50 | 1.00 |
| 205 | Best Collection of Stamps | 2.00 | 1.00 |
| 206 | Best Collection of Picture Postcards..... | 2.00 | 1.00 |
| 207 | Mounted Heads, Sheep | 1.50 | 1.00 |
| 208 | do. Goat | 1.50 | .75 |
| 209 | Deer, any variety | 1.50 | .75 |
| 210 | Coyote..... | 1.50 | .75 |
| 211 | Wolf | 1.50 | .75 |
| 212 | Mounted Heads, Moose..... | 1.50 | .75 |
| 213 | do. Caribou | 1.50 | .75 |
| 214 | Furs, raw or cured, Bear Skin | 1.50 | .75 |
| 215 | do. do. Mink | 1.50 | .75 |
| 216 | do. do. Muskrat | 1.50 | .75 |
| 217 | do. do. Coyote | 1.50 | .75 |
| 218 | do. do. Wolf | 1.50 | .75 |
| 219 | do. do. Cougar | 1.50 | .75 |
| Minerals, Class No. Nineteen | | | |
| 220 | Silver Ore | 3.00 | 2.00 |
| 221 | Lead Ore | 3.00 | 2.00 |
| 222 | Copper Ore | 3.00 | 2.00 |
| 223 | Gold Ore | 3.00 | 2.00 |
| Special Prizes, Class No. Twenty | | | |
| 224 | Special prize of \$25.00 given by Captain R. G. S. Tarnold for best Colt foaled in 1911 and sired by "Camby set." | | |
| 225 | Special prize offered by the Syndicate Stock Company of \$10.00 each for the best foal of 1911 and the best One and Two-year-old colt sired by "King" the registered thoroughbred Percheron Stallion. | | |

WILMER LIVERY

WILMER, B. C.

GORDON PALMER, Prop.

Horses and Carriages Single or Double.

Pack and Saddle Horses for Tourists.

Open Day and Night.

W. H. DAWSON LIVERY

Wilmer, B. C.

=====
Any and all kinds of team
work, draying or contract
work, light driving, single
or double, saddle or pack
horses. Open day and night
=====

Trial Order Solicited.

W. H. DAWSON, Proprietor.

- 226 Special prize given by R. A. Kimpton for the best Foal of 1911 sired by his Clydesdale Stallion.
- 227 Special prize given by Arthur Tegart for the best Foal of 1911 sired by his Clydesdale Stallion "Prince Albert."
- 228 Special prize of \$25.00 given by James S. Johnson for the best Foal of 1911 sired by "Theodore" his Percheron Stallion. First prize \$15.00, second prize \$10.00.
- 229 Special prize given by R. R. Bruce for the best display of Wild Flowers, neatly mounted and classified, and collected entirely in the Columbia Valley. First prize \$5.00, second \$3.00, third \$2.00.
- 230 Special prize given by W. J. Grubbe of the Imperial Bank for the best collection of Potatoes, six of each variety properly named and grown by one grower and to be grown in the Columbia Valley. This prize to be \$10.00.
- 231 Special prize given by R. R. Bruce of \$25.00 for the best collection of Farm and Garden General Produce grown by one man in the Columbia Valley.
- 232 Special prize of Silver Cup, valued at \$100.00, will be given by The Western Agencies and Development Co., Ltd., Calgary, Alberta, for the best general exhibit of Fruit grown in the Columbia Valley. The terms under which this will be presented are: The cup to be held from year to year by party who wins same and to become his property when won by him in three consecutive years. The term "general exhibit of fruit" is to be decided by our Society.



Imperial Bank of Canada

HEAD OFFICE: TORONTO

CAPITAL AUTHORIZED \$10,000,000.00
CAPITAL SUBSCRIBED - 5,913,000.00
CAPITAL PAID UP - - 5,793,000.00
RESERVE FUND - - - 5,793,000.00

D. R. WILKIE, President
Hon. ROBERT JAFFRAY, V.-P.

Accounts of Corporations, Municipalities, Merchants, Farmers and Private Individuals invited.

Drafts and Letters of Credit issued available in any part of the world.

SAVINGS DEPARTMENT - Special attention given to Savings Bank Accounts. Deposits of \$1.00 and upwards received and interest allowed from date of deposit.

RUSSELL HOUSE

JAMES N. BLACK, Prop.

HOME OF THE LUMBERMAN,
THE MINER AND THE RANCHER

Best \$1.00 a Day House in the
Mountains.

GOLDER, B. C.



Queen's Hotel

J. C. GREENE, Prop.

Opposite Depot
Golden, B. C.

A First-Class Hotel in Every
Particular.



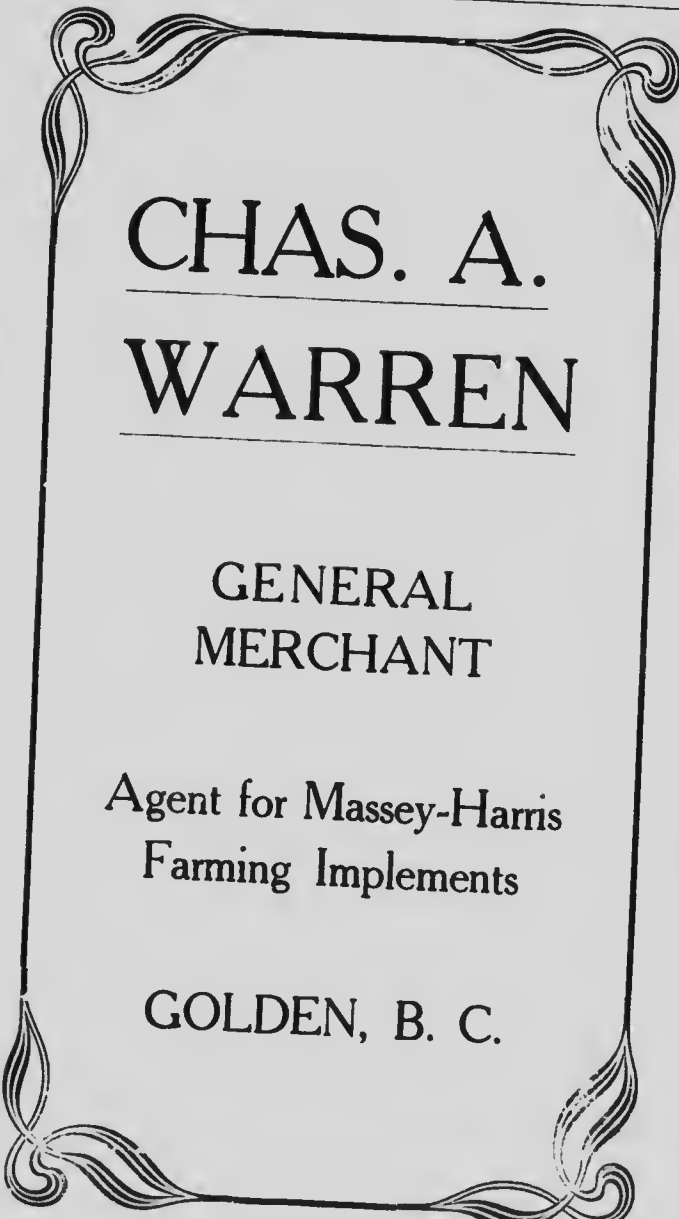

CHAS. A.
WARREN

GENERAL
MERCHANT

Agent for Massey-Harris
Farming Implements

GOLDEN, B. C.

WHEN IN GOLDEN
CALL AT

BUCKHAM'S

FOR GOOD GOODS

Drugs—Drug Sundries—Jewelry

Enamelware—Fine Stationery

Fancy Goods—Cut Glass

Eastman's Cameras

Books and Magazines

Photographic Supplies

Pipes and Tobaccos

Peterborough Canoes

J. A. Buckham,

DRUGGIST AND STATIONER

PRESS OF THE GOLDEN STAR
AUGUST, 1911

The Wilmer
Mercantile Co.
Wilmer, B. C.

Dealers in
GROCERIES, PROVISIONS, CAMP AND
MINE SUPPLIES

We endeavor to please you with
THE BEST THAT MONEY CAN BUY
FAIR AND HONEST DEALING
COURTEOUS TREATMENT

Give us a call and we will try and prove
to you our statement

The Wilmer Mercantile Co.
A. Taylor, Manager

