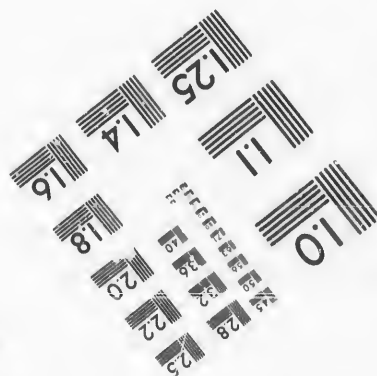
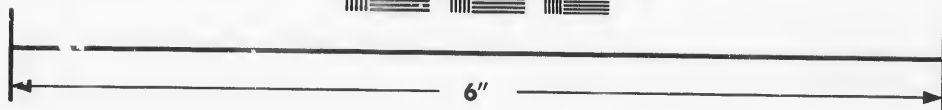
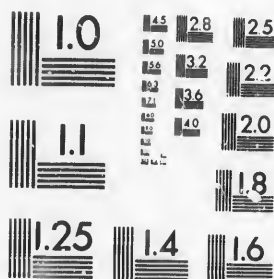

**IMAGE EVALUATION
TEST TARGET (MT-3)**



**Photographic
Sciences
Corporation**

23 WEST MAIN STREET
WEBSTER, N.Y. 14580
(716) 872-4503

**CIHM/ICMH
Microfiche
Series.**

**CIHM/ICMH
Collection de
microfiches.**



Canadian Institute for Historical Microreproductions / Institut canadien de microreproductions historiques

© 1986

Technical and Bibliographic Notes/Notes techniques et bibliographiques

The Institute has attempted to obtain the best original copy available for filming. Features of this copy which may be bibliographically unique, which may alter any of the images in the reproduction, or which may significantly change the usual method of filming, are checked below.

L'institut a microfilmé le meilleur exemplaire qu'il lui a été possible de se procurer. Les détails de cet exemplaire qui sont peut-être uniques du point de vue bibliographique, qui peuvent modifier une image reproduite, ou qui peuvent exiger une modification dans la méthode normale de filmage sont indiqués ci-dessous.

- | | |
|---|---|
| <input type="checkbox"/> Coloured covers/
Couverture de couleur | <input type="checkbox"/> Coloured pages/
Pages de couleur |
| <input type="checkbox"/> Covers damaged/
Couverture endommagée | <input type="checkbox"/> Pages damaged/
Pages endommagées |
| <input type="checkbox"/> Covers restored and/or laminated/
Couverture restaurée et/ou pelliculée | <input type="checkbox"/> Pages restored and/or laminated/
Pages restaurées et/ou pelliculées |
| <input type="checkbox"/> Cover title missing/
Le titre de couverture manque | <input checked="" type="checkbox"/> Pages discoloured, stained or foxed/
Pages décolorées, tachetées ou piquées |
| <input type="checkbox"/> Coloured maps/
Cartes géographiques en couleur | <input type="checkbox"/> Pages detached/
Pages détachées |
| <input type="checkbox"/> Coloured ink (i.e. other than blue or black)/
Encre de couleur (i.e. autre que bleue ou noire) | <input checked="" type="checkbox"/> Showthrough/
Transparence |
| <input type="checkbox"/> Coloured plates and/or illustrations/
Planches et/ou illustrations en couleur | <input type="checkbox"/> Quality of print varies/
Qualité inégale de l'impression |
| <input type="checkbox"/> Bound with other material/
Relié avec d'autres documents | <input type="checkbox"/> Includes supplementary material/
Comprend du matériel supplémentaire |
| <input type="checkbox"/> Tight binding may cause shadows or distortion along interior margin/
La reliure serrée peut causer de l'ombre ou de la distorsion le long de la marge intérieure | <input type="checkbox"/> Only edition available/
Seule édition disponible |
| <input type="checkbox"/> Blank leaves added during restoration may appear within the text. Whenever possible, these have been omitted from filming/
Il se peut que certaines pages blanches ajoutées lors d'une restauration apparaissent dans le texte, mais, lorsque cela était possible, ces pages n'ont pas été filmées. | <input type="checkbox"/> Pages wholly or partially obscured by errata slips, tissues, etc., have been refilmed to ensure the best possible image/
Les pages totalement ou partiellement obscurcies par un feuillet d'errata, une pelure, etc., ont été filmées à nouveau de façon à obtenir la meilleure image possible. |
| <input type="checkbox"/> Additional comments:
Commentaires supplémentaires: | |

This item is filmed at the reduction ratio checked below/
Ce document est filmé au taux de réduction indiqué ci-dessous.

10X	12X	14X	16X	18X	20X	22X	24X	26X	28X	30X	32X
<input type="checkbox"/>	<input type="checkbox"/>	<input type="checkbox"/>	<input type="checkbox"/>	<input type="checkbox"/>	<input type="checkbox"/>	<input checked="" type="checkbox"/>	<input type="checkbox"/>	<input type="checkbox"/>	<input type="checkbox"/>	<input type="checkbox"/>	<input type="checkbox"/>

The copy filmed here has been reproduced thanks to the generosity of:

D. B. Weldon Library
University of Western Ontario
(Regional History Room)

The images appearing here are the best quality possible considering the condition and legibility of the original copy and in keeping with the filming contract specifications.

Original copies in printed paper covers are filmed beginning with the front cover and ending on the last page with a printed or illustrated impression, or the back cover when appropriate. All other original copies are filmed beginning on the first page with a printed or illustrated impression, and ending on the last page with a printed or illustrated impression.

The last recorded frame on each microfiche shall contain the symbol \rightarrow (meaning "CONTINUED"), or the symbol ∇ (meaning "END"), whichever applies.

Maps, plates, charts, etc., may be filmed at different reduction ratios. Those too large to be entirely included in one exposure are filmed beginning in the upper left hand corner, left to right and top to bottom, as many frames as required. The following diagrams illustrate the method:

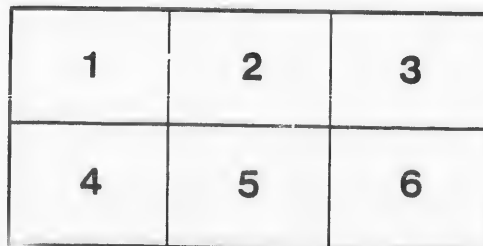
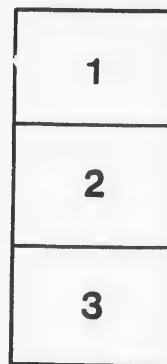

L'exemplaire filmé fut reproduit grâce à la générosité de:

D. B. Weldon Library
University of Western Ontario
(Regional History Room)

Les images suivantes ont été reproduites avec le plus grand soin, compte tenu de la condition et de la netteté de l'exemplaire filmé, et en conformité avec les conditions du contrat de filmage.

Les exemplaires originaux dont la couverture en papier est imprimée sont filmés en commençant par le premier plat et en terminant soit par la dernière page qui comporte une empreinte d'impression ou d'illustration, soit par le second plat, selon le cas. Tous les autres exemplaires originaux sont filmés en commençant par la première page qui comporte une empreinte d'impression ou d'illustration et en terminant par la dernière page qui comporte une telle empreinte.

Un des symboles suivants apparaîtra sur la dernière image de chaque microfiche, selon le cas: le symbole \rightarrow signifie "A SUIVRE", le symbole ∇ signifie "FIN".

Les cartes, planches, tableaux, etc., peuvent être filmés à des taux de réduction différents. Lorsque le document est trop grand pour être reproduit en un seul cliché, il est filmé à partir de l'angle supérieur gauche, de gauche à droite, et de haut en bas, en prenant le nombre d'images nécessaire. Les diagrammes suivants illustrent la méthode.

THE CROWNING
OF MUSIC



GRAND
OPERA HOUSE,
LONDON, ONT.
SEASO
1899-1900.

Lycium Stock Co.

Dec 28-30/99

• SMITH BROS., •

TELEPHONE
538

LEADING PLUMBERS.

265 DUNDAS STREET,

LONDON, ONT.

Advertiser Job Dept.

WHERE PEOPLE CONGREGATE, THERE ADVERTISE.

♦ THE ♦
..PROGRAMME...

The primary idea of this Programme is, of course, to enlighten the audience as to the personnel of the artists taking part in the performances, incidentally to serve as a guide to the plot of the piece, and generally to give such information as will tend to the enjoyment of the auditor.

But there is a fund of information in the advertisements that may be seriously considered with profit.

The publishers are prepared to attend to all business in the way of general and special advertising. Respectfully,

BELTON & ROOT,
Advertising Agents.

HARRY MCKENNA,

...DEALER IN...

CHOICE TOBACCONIST'S GOODS,

Always Open after the Opera.

Retail and Wholesale.

225 DUNDAS STREET.

Read and Reflect.

The management reserves the right to refuse admission to anyone.

DOORS open for matinees at 2 p. m. ; curtain rises at 2.30 p. m.

Evenings—Doors open at 7.30, and curtain rises at 8.15 p. m. sharp.

Tickets can be reserved two days in advance without extra charge.

Office open from 9 a. m. to 5 p. m.

Seats can be secured by mail, telegraph or telephone. Telephone 732.

Seats ordered by Telephone or in Person, and not called for by 7.30 o'clock on the night of performance, will then be sold to avoid loss to the Theatre.

Physicians are requested to register at the Box Office, leaving seat number as this will enable Ushers to find them, if called for, without disturbing the audience.

Children in arms not admitted to evening performances. Children three years old or over, full price.

Patrons will confer a favor by reporting to the management any incivility or inattention on the part of the employees, and annoyances of any nature.

If the individual members of an audience would stop to think for just an instant, they would undoubtedly appreciate the fact that the habit of rising from their seat and leaving the theatre before the curtain falls, is a most annoying one, and one that should be stopped. We therefore beg our audiences to kindly remain in their seats until the close of the performance.

Carriages can be ordered at the Box Office or of the Chief Usher.

For all lost articles, apply at Box Office.

It is strange, but there is a class of people that seem to take an intense delight in bespattering the floor with tobacco juice, and in being boisterous and using profane language. These people should know at once that the courts authorize their immediate expulsion, should the management seem fit to exercise its rights,

Slater Bros

...TAILORS...

Telephone 844.

399 Richmond St., LONDON.

Grand Opera House

LONDON, ONT.

C. J. WHITNEY, Lessee.

SEASON 1899-1900.

A. E. ROOT, Manager.

PROGRAMME.

THE 



Lyceum Company.

Programme continued on next page.

**BELTON
AND
ROOT**

Bill Posting, Distributing and General Advertising Agents

Control all the Bill Boards and Dead Walls throughout the City. Population of City, 40,000. All orders for Bill Posting, Distributing, Card Tacking, and General Advertising for Western Ontario will receive prompt attention.

OFFICE: - BOX OFFICE OPERA HOUSE

The London Daily News has the largest sworn cir-

SMOKE THE 



VETERAN



10c. Cigar.

MANUFACTURED BY

W. C. ROSS, London.

PROGRAMME.

THURSDAY, DECEMBER 28th.

"The Merchant of Venice."

PEOPLE OF THE PLAY.

Shylock.....	EDOUARD D'OIZE
Bassanio..... Elmer Buffham	Old Gobbo..... William Bokee
Duke of Venice..... William Colvin	Launcelot Gobbo..... William Colvin
Antonio..... Joseph Selman	Tubal..... William Bokee
Gratiano..... Will Clifford	Clerk of Court..... Harry Keefer
Lorenzo..... Harry Keefer	Portia..... Effie Hext
Solorino..... Charles Jarvis	Nerissa..... Mamie Lorimer
Solanio..... Clarence Warfield	Jessica..... Della Merle

SYNOPSIS.

ACT I.—Scene 1—A Street in Venice. Scene 2—Portia's house in Belmont. Scene 3—Same as scene 1.

ACT II.—Scene 1—A street in Venice, before Shylock's house. Scene 2—A public place in Venice. Scene 3—Same as scene 1. (No wait.)

ACT III.—Same as Act II.—Scene 3.

ACT IV.—Scene 1—Portia's house in Belmont. (Curtain falls here for only one minute.) Scene 2—Same.

ACT V.—A Court of Justice in Venice.

ACT VI.—Portia's garden in Belmont.

Programme continued on next page.

Buy your DIAMONDS and WATCHES, at
WARD'S JEWELRY, 374 Richmond Street.

Charlie, please take me to the Fashion
Restaurant, No. 357 Richmond St., to have
some Oysters after the Show.

...cir-
 culation in Canada, Toronto and Montreal excepted.

High Grade
Toilet Soaps,
Perfumes and
Toilet Powders.

A NEW
 IMPORTATION
 ...JUST RECEIVED...

W. T. STRONG & CO.
 Dispensing Chemists,
 124 DUNDAS STREET,
 LONDON.

PROGRAMME.

FRIDAY, DECEMBER 29th.

"OTHELLO" The Moor of Venice.

PEOPLE OF THE PLAY.

OTHELLO.....	EDOUARD D'OIZE	Gratiano, his brother.....	Charles Jarvis
Iago, his ancient.....	Elmer Buffham	Ladovico, his kinsman.....	Clarence Warfield
Cassio, his lieutenant.....	William Clifford	Montano, former Governor of Cyprus. J. Selman	
Doge of Venice.....	Joseph Selman	Roderigo, a Venetian gentleman. Wm. Colvin	
Brabantio, a senator.....	William Bokee	Paulo, a messenger.....	Della Merie
	Desdemona, daughter of Brabantio, wife of Othello.....		Mamie Lorimer
	Emilia, wife to Iago.....		Effie Hext

SYNOPSIS.

ACT I.—Scene 1—Street in Venice, before Brabantio's house. Scene 2—The Sagittary. Scene 3—
 Council Chamber Doge's Palace. Scene 4—Street in Venice.

ACT II.—Fortress of Famagusta, Island of Cyprus.

ACT III.—Garden adjoining the Castle.

ACT IV.—Scene 1—The same. (Curtain falls here for one minute.) Scene 2—The same. Scene
 3—A street in Cyprus. Scene 4—Another street.

ACT V.—Chamber in the Castle.

Programme continued on next page.

....Free Admission to this Theatre may be made by buying....

GAS

COKE

Now \$4.00 per Ton.

Will Advance Later On.



Equal in every respect
 to Hard Coal

.....FOR.....

Furnaces, Base Burners,
 Ranges and Grates.

CITY GAS COMPANY, 401 Clarence Street.

Smoke David Harum Cigar.

A. WOLF,
Tobacconist
 Has an assortment of Imported Cigars that is
 worth considering.
 366 Richmond Street.
 202½ Dundas Street.

WM. STEVELY & SON,
 —DEALERS IN—
 Cooking and Heating Stoves and
 Ranges for Coal or Wood, Lamp
 Goods, Cutlery and General House
 Furnishings.
 362 RICHMOND STREET.

F. N. Harvey, L.D.S.
DENTIST
 204 DUNDAS STREET.

OFFICE RESTAURANT
 Opposite the Richmond Street
 exit of Opera House.
 Choice Wines, Liquors and Cigars.
 Dining Parlors Upstairs.
 —————**D. SARE.**

PROGRAMME.

SATURDAY, DECEMBER 30th.

Shakespeare's Tragedy of "Romeo and Juliet" in 6 Acts.

PEOPLE OF THE PLAY.

ROMEO.....	EDWARD D'OIZE
Mercutio,..... Elmer Buffham	Tybalt... .. Harry Keefer
Montague..... Charles Jarvis	Balthazar..... Della Merle
Copulet..... William Clifford	Peter..... William Calvin
Friar Laurence..... William Bokee	Apothecary }.....
Friar John..... Charles Jarvis	Juliet..... Effie Hext
Paris..... Clarence Warfield	Lady Capulet..... Mamie Lorrimer
Benvolio..... Joseph Selman	Nurse..... Marguerite Suxton

SYNOPSIS.

- ACT I.—Scene 1—A Public place in Verono. Scene 2—Room in Copulet's House. Scene 3—A Street. Scene 4—Room in Copulet's House.
- ACT II.—Scene 1—A Street. Scene 2—Copulet's Garden.
- ACT III.—Scene 1—Friar Laurence's cell. Scene 2—A public place. Scene 3—Copulet's orchard. Scene 4—Friar Laurence's cell.
- ACT IV.—A public place.
- ACT V.—Scene 1—Friar Laurence's cell. Scene 2—Juliet's chamber. Scene 3—Friar Laurence's cell. Scene 4—Juliet's chamber.
- ACT VI.—Scene 1—A street in Mantuo. Scene 2—Friar Laurence's cell. Scene 3—Tomb of the Copulets.

Programme continued on next page.

"MATCHLESS BELL PIANOS" Take the Lead.

Used exclusively at Grand Opera House.

SANBORN & TREBILCOCK, Sole Agents for London, 183 Dundas Street.

Smoke Oneeda Cigar.

High-toned Instruments for
Cultured People

The MASON & BISCH PIANO

Is the acme of Musical Perfection—The Crowned
King of Stringed Harmony.

LONDON WAREROOMS—213 Dundas Street.

Next Attraction

NEW YEAR'S MATINEE and NIGHT.

MR. W. H. WRIGHT'S CO.

Presenting Broadhurst's Roaring Farces.

MATINEE:

“What Happened to Jones.”

NIGHT:

“Why Smith Left Home.”

Prices: Matinee, 25, 35 and 50 Cents.

Night, 25, 50 and 75 Cents.

SEATS NOW ON SALE.

For Latest Styles.....
Nobby, Well Made Clothes,

GO TO

FAIRBAIRN

...The Tailor

Opposite City Hall, Richmond St.

Buy Your Xmas....

Wines and Liquors

.....AT.....

WATT & WOODWARD'S

Seventeen different brands of Scotch
Whiskey, and a full assortment of all
the leading brands of Wines, Brandies,
Claret, etc., in stock.

428 RICHMOND STREET.

Trading Stamps.

Phone 413.

Palace Dancing Academy

Thoroughly Organized and Stately Up-to-Date.

COMPETENT TEACHERS.
LIBERAL TERMS.

DAYTON & McCORMICK

T. GONNOR

Wholesale and Retail
Butcher.

Stalls, 6 & 7 Covent Garden Market.

The Original Swiss Electro-Chemical Ring

ESTABLISHED 1876.
None genuine without Trade-Mark in each ring. The first introduced in America. All others are imitations.

Rheumatism

in all its various forms. **Neuralgia, Gout, Lumbago, Diabetes, Bright's Disease, Asthma** are all caused by **Uric Acid in the blood.** The Metals of which this ring is composed, in connection with the acid create an **Electro-Chemical** action, removing the acid and curing the disease.

123 California St.
San Francisco, Cal. Sep. 1904

The Swiss-American Ring Co.
Gentlemen - I suffered with Rheumatism 15 years and diabetes for the past 3 years with indications of Bright's Disease. Excessive large urines reaching a cure but all in vain, until the Rev. Geo. F. Warren suggested your Swiss Electro-Chemical Ring so I purchased your ring four months ago since the first week after I put it on I have not had a trace of Rheumatism and not a sign of urinary trouble. I would not part with the ring for \$1000.00 I could not get another very truly yours. *A. W. Hill*

Price \$2
Price \$3
Price \$4

COVERED
COVERED
COVERED

Sent by mail or C.O.D. Express. For size - fit hole in card, nail file, finger or jeweler's measure. MONEY refunded if not satisfactory after wearing 30 days.

THE SWISS-AMERICAN RING CO.
17 FLEISS BUILDING
WINDSOR, ONT., CANADA

**4 OPERA BLOCK,
DETROIT, MICH., U. S. A.**

Advertising is the foundation of all successful enterprises. If your advertisement was here it would be read by every visitor to this theatre.

The MONROE IMPROVED GOLD CURE

Established 1892.



NO BAD
AFTER
EFFECTS.

Safe and Reliable
Treatment for
the Cure of



Alcohol,
Morphine,
Cocaine and
Tobacco Habits



Sent for
Pamphlet.

H. J. McKAY, Prop.,

P. O. BOX 446—Tel. 175.

WINDSOR, ONT.

46-48 Pitt St W.

