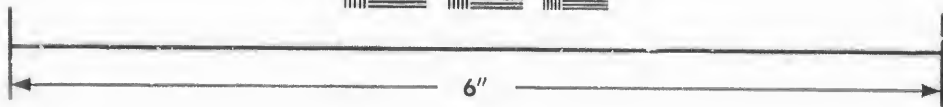
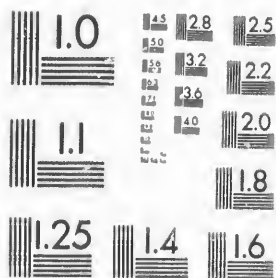
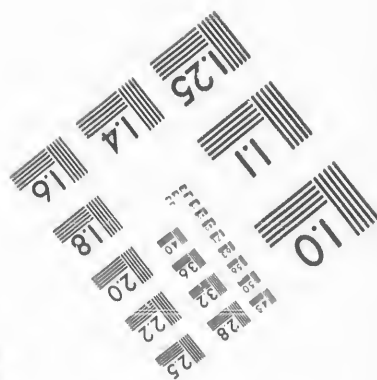
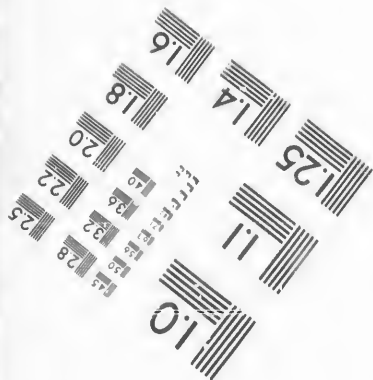

**IMAGE EVALUATION
TEST TARGET (MT-3)**



Canad



**Photographic
Sciences
Corporation**

23 WEST MAIN STREET
WEBSTER, N.Y. 14580
(716) 872-4503

28 25
22
20

**CIHM/ICMH
Microfiche
Series.**

**CIHM/ICMH
Collection de
microfiches.**



Canadian Institute for Historical Microreproductions / Institut canadien de microreproductions historiques

© 1987

Technical and Bibliographic Notes/Notes techniques et bibliographiques

The Institute has attempted to obtain the best original copy available for filming. Features of this copy which may be bibliographically unique, which may alter any of the images in the reproduction, or which may significantly change the usual method of filming, are checked below.

L'Institut a microfilmé le meilleur exemplaire qu'il lui a été possible de se procurer. Les détails de cet exemplaire qui sont peut-être uniques du point de vue bibliographique, qui peuvent modifier une image reproduite, ou qui peuvent exiger une modification dans la méthode normale de filmage sont indiqués ci-dessous.

- Coloured covers/
Couverture de couleur
- Covers damaged/
Couverture endommagée
- Covers restored and/or laminated/
Couverture restaurée et/ou pelliculée
- Cover title missing/
Le titre de couverture manque
- Coloured maps/
Cartes géographiques en couleur
- Coloured ink (i.e. other than blue or black)/
Encre de couleur (i.e. autre que bleue ou noire)
- Coloured plates and/or illustrations/
Planches et/ou illustrations en couleur
- Bound with other material/
Relié avec d'autres documents
- Tight binding may cause shadows or distortion
along interior margin/
La reliure serrée peut causer de l'ombre ou de la
distorsion le long de la marge intérieure
- Blank leaves added during restoration may
appear within the text. Whenever possible, these
have been omitted from filming/
Il se peut que certaines pages blanches ajoutées
lors d'une restauration apparaissent dans le texte,
mais, lorsque cela était possible, ces pages n'ont
pas été filmées.
- Additional comments: /
Commentaires supplémentaires: Irregular pagination : 2-5, 5-7 p.

- Coloured pages/
Pages de couleur
- Pages damaged/
Pages endommagées
- Pages restored and/or laminated/
Pages restaurées et/ou pelliculées
- Pages discoloured, stained or foxed/
Pages décolorées, tachetées ou piquées
- Pages detached/
Pages détachées
- Showthrough/
Transparence
- Quality of print varies/
Qualité inégale de l'impression
- Includes supplementary material/
Comprend du matériel supplémentaire
- Only edition available/
Seule édition disponible
- Pages wholly or partially obscured by errata
slips, tissues, etc., have been refilmed to
ensure the best possible image/
Les pages totalement ou partiellement
obscurcies par un feuillet d'errata, une pelure,
etc., ont été filmées à nouveau de façon à
obtenir la meilleure image possible.

This item is filmed at the reduction ratio checked below/
Ce document est filmé au taux de réduction indiqué ci-dessous.

10X	12X	14X	16X	18X	20X	22X	24X	26X	28X	30X	32X
						✓					

The copy filmed here has been reproduced thanks to the generosity of:

D. B. Weldon Library
University of Western Ontario
(Regional History Room)

The images appearing here are the best quality possible considering the condition and legibility of the original copy and in keeping with the filming contract specifications.

Original copies in printed paper covers are filmed beginning with the front cover and ending on the last page with a printed or illustrated impression, or the back cover when appropriate. All other original copies are filmed beginning on the first page with a printed or illustrated impression, and ending on the last page with a printed or illustrated impression.

The last recorded frame on each microfiche shell contain the symbol \rightarrow (meaning "CONTINUED"), or the symbol ∇ (meaning "END"), whichever applies.

Maps, plates, charts, etc., may be filmed at different reduction ratios. Those too large to be entirely included in one exposure are filmed beginning in the upper left hand corner, left to right and top to bottom, as many frames as required. The following diagrams illustrate the method:

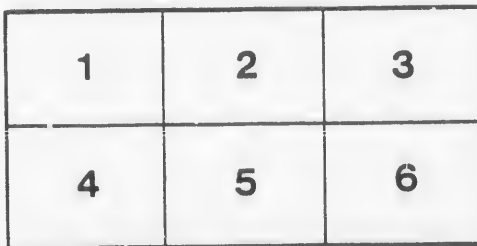
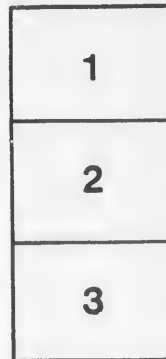

L'exemplaire filmé fut reproduit grâce à la générosité de:

D. B. Weldon Library
University of Western Ontario
(Regional History Room)

Les images suivantes ont été reproduites avec le plus grand soin, compte tenu de la condition et de la netteté de l'exemplaire filmé, et en conformité avec les conditions du contrat de filmage.

Les exemplaires originaux dont la couverture en papier est imprimée sont filmés en commençant par le premier plat et en terminant soit par la dernière page qui comporte une empreinte d'impression ou d'illustration, soit par le second plat, selon le cas. Tous les autres exemplaires originaux sont filmés en commençant par la première page qui comporte une empreinte d'impression ou d'illustration et en terminant par la dernière page qui comporte une telle empreinte.

Un des symboles suivants apparaîtra sur la dernière image de chaque microfiche, selon le cas: le symbole \rightarrow signifie "A SUIVRE", le symbole ∇ signifie "FIN".

Les cartes, planches, tableaux, etc., peuvent être filmés à des taux de réduction différents. Lorsque le document est trop grand pour être reproduit en un seul cliché, il est filmé à partir de l'angle supérieur gauche, de gauche à droite, et de haut en bas, en prenant le nombre d'images nécessaire. Les diagrammes suivants illustrent la méthode.

*Wm. Hall
Ailsa Craig*

No. 24

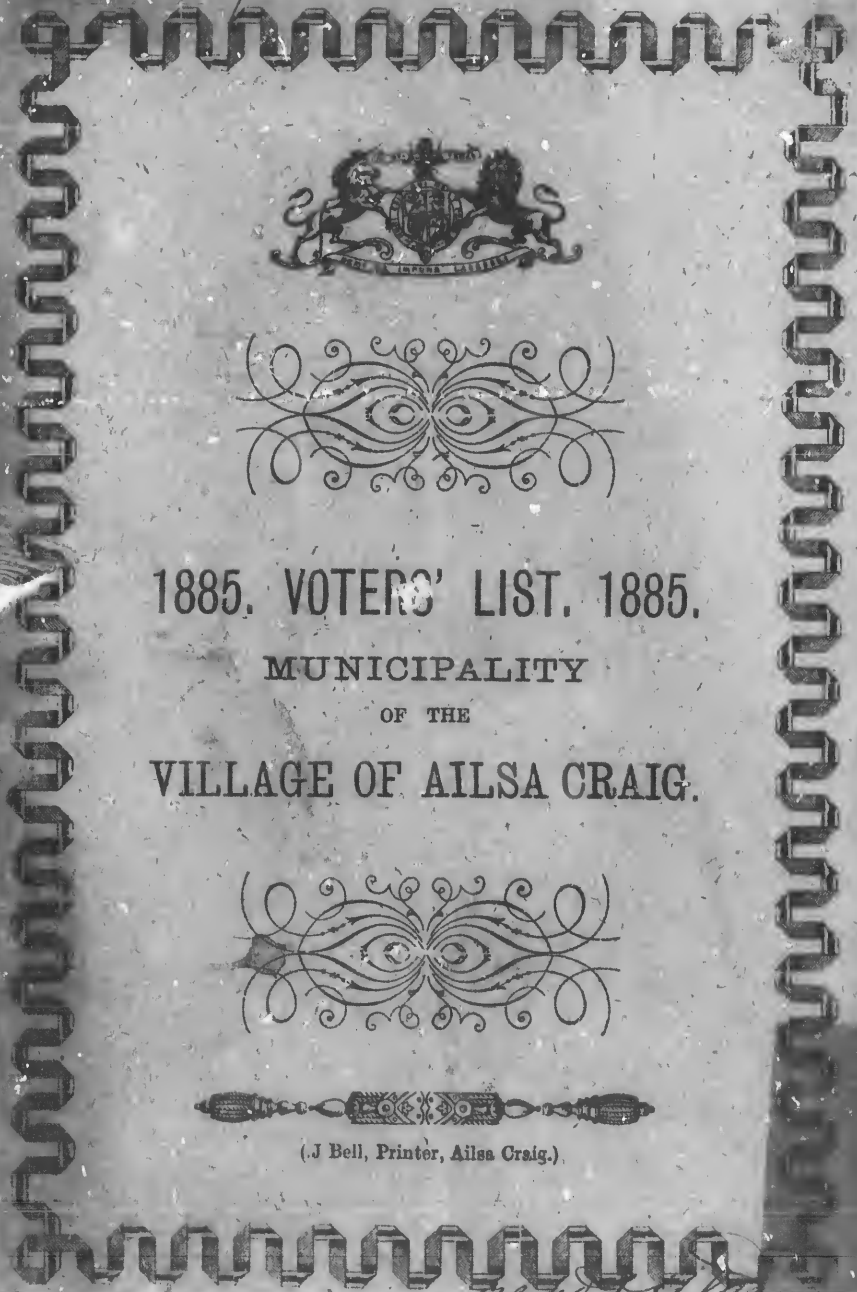

1885. VOTERS' LIST. 1885.
MUNICIPALITY
OF THE
VILLAGE OF AILSA CRAIG.



(J Bell, Printer, Ailsa Craig.)

*Recd of plan
Jan 24/85
A.*

Con.
No.

- 1
- 2
- 3
- 4
- 5
- 6
- 7
- 8
- 9
- 10
- 11
- 12
- 13
- 14
- 15
- 16
- 17
- 18
- 19
- 20
- 21
- 22
- 23
- 24
- 25
- 26
- 27
- 28
- 29
- 30
- 31
- 32
- 33
- 34
- 35
- 36
- 37

1885 List, 1885--Municipality of the Village of Ailsa Craig.

PART I.—List of Persons entitled to vote at both Municipal Elections and Elections to the Legislative Assembly:—

Con. No.	No. on Assessment Roll.	NAME.	Concession or Street.	No. of Lot or Part Lot	Other Description
1	J. 26	Alexander, James	Mill	19 & 21	Owner
2	J. 27	Alexander, John	Mill	21	Tenant
3	J. 70 224	Alexander, Johnson	High	part 80	Owner
4	46 216	Alexander, William Molson	s. William	23 & 24	Owner
5	J. 82 235	Allen, James	s. William	11 & 12	Owner
6	J. 79	Anderson, Alexander	Queen	42	Tenant
7	84	Anderson, James Ross	n. Main	25	Tenant
8	281	Anderson, John	e. Queen	B. B. 1 & 2	Owner
9	J. 1	Archer, John	High	93 & 94	Owner
10	J. 217 52	Armstrong Thomas	n. Main	100	Owner
11	J. 109 111	Arnold, George Duggan	s. William	44, 45, 46, 47, 48 & 49	Owner
12	J. 139 166	Atkinson, Frank	n. Main	part 4	Tenant
13	J. 194 176	Barbour, William	s. William	13	Owner
14	J. 14	Bell, John	Caurch	part 48 & 49	Owner
15	265	Bice, Gilbert	s. Main	66	Owner
16	121	Bolan, John	s. Main	part 68	Tenant
17	J. 265	Bragg, Charles	s. Main	89 & 90	Owner
18	88 122	Bowman, John	n. George	89 & 90	Owner
19	113	Brown, Thomas	n. William	4 & 5	Owner
20	J. 122 191	Browley, Alexander	s. George	11 & 12	Owner
21	J. 71 61	Butler, Jessie H.	High	part 10	Tenant
22	J. 49	Cameron, John S.	n. George	9 & 10	Owner
23	261	Campbell, Duncan	s. Main	part 72	Tenant
24	J. 66	Chapman, Edwin	s. Main	part 69	Tenant
25	41	Coulter, William	s. Main	part 72	Owner
26	93	Craig, David	s. George	29	Owner
27	J. 210 83 80	Craig, David J.	High	part 80	Owner
28	J. 59 90 73 94	Craig, David H.	High	81	Owner
29	55	Craig, Duncan	n. Main	64	Tenant
30	56	Creighton, E. A.	Church	46 & 47	Owner
31	J. 186	Cusick, Christopher	s. Main	3 & 4	Owner
32	45	Cutler, Ellis	James	77	Tenant
33	J. 57	Davies, Henry	n. Main	35	Tenant
34	J. 179 197	Dewar, John M.	Con. 5	part 25	Owner
35	147	Doak, William	s. William	3 & part 1	Tenant
36	211	Doan, William	Church	99	Owner
37	J. 131 158	Drought, William	Church	95 & 96	Owner
			n. Main	60, 61 & 62	Owner
			High	107 & 104	Owner
			n. Main	85	Owner
			Con. 5	part 26	Owner
			Church	54	Occupant
			Church	55	Tenant
			s. Main	83, 84 & 85	Owner
			Queen	39	Owner
			Church	56	Tenant
			s. George	16	Tenant
			n. William	15	Tenant
			n. George	67	Tenant
			s. William	2 & part 3	Tenant
			s. Main	part 77 & 78	Owner
			n. George	77	Owner

Voters' List, 1885--Municipality of the Village of Ailsa Craig.

PART 1.--List of Persons entitled to vote at both Municipal Elections and Elections to the
Legislative Assembly:—

Con. No.	No. on Assessment Roll.	NAME.	Concession or Street.	No. of Lot or Part Lot.	Other Description
38	189	Dwyer, William	s. George	27	Tenant
39	J. 234	Edwards, Charles	e. Queen	B. A. 2	Owner
40	J. 134	Edwards, William	s. Main	82	Owner
41	J. 152	Eynon, John	n. George	71	Owner
42	J. 97	Finan, Dennis	Con. 5	part 25	Tenant
43	138	Fisher, John	s. Main	87	Owner
44	J. 110	Fitzgerald, Patrick J.	s. Main	67	Owner
45	J. 116	Garden, William	s. Main	69	Owner
46	J. 14	Gilchrist, Hugh	n. Main	10	Owner
47	J. 290	Gillies, David H.	Con. 20	part 24	Owner
48	J. 290	Gillies, Samuel	Con. 20	part 24	Owner
49	J. 19	Graham, William	Mill	13	Owner
50	J. 112	Grant, John	s. Main	part 68	Owner
	215		s. William	9 & 10	Owner
51	J. 13	Gray, Duncan	n. Main	part 9	Owner
	60		n. Main	63	Owner
	221		s. William	21	Owner
52	J. 13	Gunn, Benjamin B.	n. Main	part 9	Tenant
	270		n. William	16 & 17	Owner
53	J. 112	Gunn, Hector	s. Main	part 64	Owner
	103		Con. 5	part 25	Owner
	288		Con. 20	part 26	Owner
54	288	Gunn, John	Con. 20	part 26	Owner
	141		n. George	64 & 65	Owner
55	252	Hardy, Andrew	w. Queen	B. A. 1 & 2	Owner
	95		Con. 5	part 24	Tenant
56	J. 3	Harrison, John	n. Main	part 4	Owner
	233		Annie Ada	39 & 40	Owner
	8		Wellington	7	Owner
57	J. 61	Harris Charles B.	High	79	Owner
	141		n. George	61	Owner
58	209	Henderson, Alexander	s. George	13, 14 & 15	Owner
	143		n. George	63	Owner
	183		s. George	20	Owner
59	30	Hey, Shackleton	n. Main	23	Owner
	104		Con. 5	part 25	Tenant
	31		n. Main	24	Owner
60	J. 120	Hey, Thomas	s. Main	71	Owner
61	J. 129	Hinchey, William	s. Main	76	Tenant
62	22	Holmes, Henry	Church	16	Tenant
63	J. 171	Hughes, William	s. George	4	Owner
64	52	Johnson, William	Church	50	Tenant
65	82	Jones, Thomas	n. Main	101 & 102	Owner
	85		Church	98	Owner
66	J. 231	Jones, William	Annie Ada	37 & 38	Owner
67	J. 192	Kelly, Samuel	n. William	1 & 2	Tenant
68	J. 54	Kennedy, Hugh	Church	52 & 53	Owner
	66		James	77	Owner
69	J. 60	Keown, Thomas	Queen	72	Owner
	60		Queen	73 & 74	Owner
	292		Con. 20	part 24	Owner
70	J. 185	Kerr, James.	s. George	22	Owner
	204		n. William	22	Owner
71	J. 38	Kirkland, Alexander	Jamieson	50	Tenant
	248		e. Queen	B. F. 4 & 5	Owner

Craig.

ns to the

Other
Description

Voters' List, 1885--Municipality of the Village of Ailsa Craig.
PART 1.—List of Persons entitled to vote at both Municipal Elections and Elections to the Legislative Assembly:—

Con. No.	No. on Assessment Roll.	NAME.	Concession or Street.	No. of Lot or Part Lot.	Other Description
72	214	Lambert, Richard (<i>the elder</i>)	s. William	8	Tenant
	40		n. Main	34	Owner
73	41	Lambert, B'd (<i>the younger</i>)	Jamieson	32 & 33	Owner
	214		s. William	8	Owner
74	91	Lapoint, Adam	High	108 & 109	Owner
	127	Longstaff, J. C.	s. Main	74	Owner
	165		n. George	87	Owner
76	47	Lorimer, Robert	Queen	44 & 45	Owner
	46		Queen	42 & 43	Owner
77	165	Luker, Thomas	n. George	82	Tenant
78	184	Mantle George	s. George	21	Tenant
79	188	Maguire, James	s. Main	87	Tenant
80	8	Marshall, Stewart	Wellington	7	Tenant
81	126	Melville, Charles	s. Main	part 73	Tenant
	35		Jamieson	part 28	Tenant
82	153	Merner, Sam.	n. George	72	Tenant
	5		n. Main	5	Owner
	277		s. Main	28 & 29	Owner
63	279	Mihell, George A.	n. George	32 & 33	Owner
	75		High	87 & 88	Owner
	246		e. Queen	B. F. 2	Owner
84	259	Mills, Michael K.	w. Queen	B. E. 3, 4 & 5	Owner
85	115	Morgan, John	s. Main	part 70	Tenant
	36		Jamieson	28	Tenant
86	18	Munro, Angus M.	n. Main	11 & 12	Owner
87	159	Munro, Donald	s. George	28	Owner
	34		n. Main	27	Owner
88	29	Munro, George W.	Jamieson	22	Owner
	274		s. William	24	Owner
	128		s. Main	75	Tenant
89	244	Munro, Hector C.	e. Queen	B. E. 1, 2 & 3	Owner
	89		High	105	Owner
	156		n. George	75	Tenant
90	101	Murray, E. W.	Con. 5	part 24	Owner
	133		s. Main	81	Owner
91	160	McAlpine, Duncan	n. George	81 & 82	Owner
92	283	McAndrews, John	Con. 20	part 26	Owner
93	226	McArthur, Kenr th	Annie Ada	27 & 28	Owner
94	159	McArthur, John	n. George	78 & 79	Owner
95	220	McDonald, Alexander	s. William	20	Owner
	198	McDonald, Donald	n. William	16	Tenant
	275		s. William	25	Owner
97	205	McDonald, Donald (<i>Brantford</i>)	n. William	23	Owner
	202	McDonald, Donald (<i>Highland</i>)	n. William	20	Owner
	12	McDonald, Donald (<i>Shoemaker</i>)	n. Main	part 9	Tenant
99	25	McDonald, George S.	Jamieson	20	Owner
	28		Church	18	Tenant
100	38	McDonald, John S.	Jamieson	20	Owner
101	193	McFarlane, Duncan	Jamieson	30	Owner
102	147	McIntosh, Alexander	n. William	1, 2 & 3	Owner
	152		n. George	68	Owner
103	43	McKay, John	n. George	part 70	Tenant
	114		n. Main	37 & 38	Tenant
104	114	McKay, John H.	s. Main	part 69	Tenant

Voters' List, 1885--Municipality of the Village of Ailsa Craig.

PART 1.—List of Persons entitled to vote at *both* Municipal Elections and Elections to the Legislative Assembly:—

Con. No.	No. on Assessment Roll.	NAME.	Concession or Street.	No. of Lot or Part Lot.	Other Description	Con. No.
105	J. 17	McKay, William	n. Main	part 10	Tenant	147
106	267	McKinnon, Charles	s. George	11 & 12	Owner	148
107	J. 273) 1574	McLean, Angus	s. William	21, 22 & 23	Owner	149
108	236	McLean, David	n. George	76	Owner	150
109	98	McLean, Malcolm	e. Queen	B. B. 4	Owner	151
110	193	McLellan, Hector	Con. 5	part 25	Tenant	152
111	227	McLeod, James O.	n. William	3	Tenant	153
112	J. 272	McLeod, Donald	Annie Ada	29	Tenant	154
113	209	McMillan, Angus	n. William	19 & 20	Owner	155
114	97	McNally, John	Con. 5	part 25	Owner	156
115	209) 276	McNaughton, Donald	s. William	1	Owner	157
116	52	McNeil, Hector	s. Main	25 & 27	Owner	158
117	J. 280) 280	McPherson, Neil	Church	part 48 & 49	Tenant	159
118	203	McQuarry, James	s. George	34, 35, 36, 37, & 38	Owner	160
119	115	McTavish, Alexander A.	n. George	39, 40, 41, 42, & 43	Owner	161
120	169 33	Nichols, James Luke	n. William	21	Owner	162
121	J. 278) 170	Nichols, William Charles	s. Main	part 59	Tenant	163
122	J. 10	Overholt, Peter	s. George	2	Owner	164
123	J. 72	Owen, Jenkin F.	n. Main	26	Tenant	165
124	J. 189	Parker, Thomas	High	30 & 31	Owner	166
125	J. 124) 154	Panll, Alfred H.	s. George	3	Tenant	167
126	251	Paxton, William	Church	57 & 58	Tenant	168
127	J. 6	Perry, George W.	n. Main	part 8	Tenant	169
128	J. 229	Petch, Robert	High	82, 83, & 84	Owner	170
129	263	Peters, A.	s. George	24, 25, & 26	Owner	171
130	274	Piggot, William	s. Main	part 73	Tenant	172
131	206) 203	Pool, James	n. George	73	Tenant	173
132	J. 225) 287	Pool, Thomas	e. Queen	B. F. 6	Owner	174
133	J. 212	Powell, James	Wellington	part 1 & 5	Tenant	175
134	J. 174	Pride, Seth	Annie Ada	52 & 53	Owner	176
135	260	Priestley, John Hull	n. George	6 & 7	Owner	177
136	76	Rennie, John	n. William	3	Tenant	178
137	J. 42	Robinson, R. J.	n. William	24	Owner	179
138	221	Robertson, Robert	n. Main	34	Tenant	180
139	181	Robertson, William	s. William	21	Tenant	181
140	J. 183) 102	Robson, William	n. Main	82	Tenant	182
141	J. 132	Ross, Hugh	s. George	1	Owner	183
142	J. 67	Rosser, Edward	Con. 5	part 24	Tenant	184
143	68) 204	Rosser, James	s. George	19	Tenant	185
144	J. 117	Rosser, Joseph	James	78	Owner	186
145	207	Scafe, John	James	78	Owner	187
146	J. 137) 164	Shannon, Edward	e. Queen	B. A. 1	Owner	188
			s. Main	70	Owner	189
			n. William	25	Owner	190
			s. Main	86	Owner	191
			n. George	86	Owner	192

Voters' List, 1885--Municipality of the Village of Ailsa Craig.
PART 1.—List of Persons entitled to vote at both Municipal Elections and Elections to the
Legislative Assembly:—

Con. No.	No. on Assessment Roll.	NAME.	Concession or Street.	No. of Lot or Part Lot.	Other Description
147	282, 284	Shipley, George	s. George	46, 47 & 49	Owner
148	284		Con. 20	part 26	Owner
149	283	Shipley, Geo. (the younger)	Con. 20	part 21 & 25	Farm'r's Son
	293		s. William	48	
	243	Shipley, James	Con. 20	part 25	Owner
	285		Queen e.	B. D. 4 & 5	
	239	Shipley, William G.	Con. 20	parts 24, 25, & 26	Owner
	245		Queen e.	B. C. 3 & 4	
150	258	Shipley, William G.	Queen e.	B. E. 4 & 5, B. F. 1	Owner
	258		Queen w.	B. B. 4 & 5	Owner
	258		Queen w.	B. D. 1, 2, 3, 4 & 5	Owner
	258		Queen w.	B. C. 1, 2, 3, 4 & 5	Owner
	227		Queen w.	B. E. 1 & 2	Owner
	227		Annie Ada	29	
151	31	Shoebottom, William	n. Main	part 24	Tenant
152	207	Shraer, John	n. William	25	Tenant
153	119	Smith, E. B.	s. Main	part 71	Tenant
154	105	Stephenson, Thomas	s. Main	61 & 62	Owner
155	181	Stevenson, Duncan	s. George	18	Owner
	15		n. Main	part 10	Tenant
156	253	Stewart, Alexander (the elder)	Queen w.	B. A. 3	Owner
157	146	Stewart, Alexander C.	n. George	67	Owner
158	42	Stewart, Alexander	s. Main	36	Owner
159	121	Stewart, Archibald C.	s. Main	part 72	Owner
160	36	Stewart, Donald C.	Church	23 & 29	Owner
161	62	Stewart, Duncan A.	Queen	70 & 71	Owner
	107		s. Main	64	Owner
162	291	Stewart, Duncan F.	Con. 20	parts 21 & 25	Owner
	254		Queen w.	B. A. 4	Owner
163	181	Stewart, Peter	s. George	17	Owner
	182		s. George	19	Owner
164	263	Stonehouse, Edward	n. George	6 & 7	Tenant
165	163	Stonehouse, Henry	n. George	84 & 85	Tenant
166	92, 100	Tibeaud, John W.	Con. 5	part 24, 25 & 26	Occupant
167	232	Tweddle, William	Annie Ada	39 & 40	Owner
168	282	Treharno, David	s. Main	50 & 51	Owner
169	89	Walker, Christopher	High	106	Owner
	86		n. Main	103	Owner
170	219	Walker, Robert	s. William	17, 18, & 19	Owner
171	288	Ward, Michael	Con. 20	part 20	Owner
172	77	West, Samuel	High	90 & 91	Owner
173	218	Wilson, George	s. William	15 & 16	Owner
	200		w. Queen	B. A. 5	Tenant
174	213	Wilson, Thomas	s. William	6 & 7	Owner
175	125	Evans, John B.	s. Main	73	Owner
	154		n. George	73	Owner
176	242	Godkin, Benjamin	s. Main	50 & 51	Tenant
177	56	Haugh, Roger	Church	55	Owner
178	196	Henderson, Donald	n. William	10, 11, 12, 13, & 14	Owner
179	130	Hodgins, Mark	s. Main	part 77	Owner
180	111	Hughes, John	s. Main	part 68	Owner
181	6	Langford, Calcb	Wellington	part 4 & 5	Owner
182	210	Lendrum, James	s. William	2 & 3	Owner
183	25	Mills, George	Church	17 & 18	Owner

Voters' List, 1885--Municipality of the Village of Allsa Craik.

PART 1.—List of Persons entitled to vote at both Municipal Elections and Elections to the Legislative Assembly:—

Con. No.	No. on Assessment Roll.	NAME.	Concession or Street.	No. of Lot or Part Lot.	Other Description
134	95	McDonald Donald (Toronto)	Con. 5	part 24	Owner
185	9	McIntosh, Alexander G.	n. Main	8	Owner
186	167	McIntosh, William	n. George	91	Owner
187	188	Parker, John	s. George	24, 25 & 26	Owner
188	65 233	Rosser, James	James	76	Owner
189	57	Sansbourn, Robert	e. Queen	B. A. 1	Owner
190	129 153	Shoff, William	Church	56	Owner
191	48	Skinner, James	s. Main	76	Owner
192	106	Tanton, Thomas	n. George	72	Owner
			Queen	45	Tenant
			s. Main	63	Owner

PART 2.

List of Persons entitled to vote at Municipal Elections only:—

Con. No.	No. on Assessment Roll.	NAME.	Concession or Street.	No. of Lot or Part Lot.	Other Description
1	266	Archer, Mary	n. George	8	Owner
2	142	Bell, Jane	n. George	62	Owner
3	172	Bell, Rachel	s. George	5	Owner
4	79	Boulton, Mrs.	Con. 5	part 24	Owner
5	173	Campbell, Ann	s. George	15	Owner
6	109	Campbell, Louisa	s. Main	66	Tenant
7	41	Coulter, Mrs.	n. Main	26	Owner
8	55	Craig, Mrs.	Church	54	Owner
9	159	Dass, Mrs.	n. George	part 70	Tenant
10	256	Fortes, Mrs.	w. Queen	B. B. 1	Owner
11	43	Hamilton, Mrs.	n. Main	37 & 38	Owner
12	250	Jefferson, Mrs.	e. Queen	B. F. 7	Owner
13	268	Lewis, Mary Jane	s. George	13	Tenant
14	78	Marritt, Mrs.	High	92	Owner
	179		s. George	16	Owner
15	198 262	McAlpine, Mrs. John	n. William	15 & part 16	Owner
			s. Main	5	Owner
16	108	McArthnr, Miss	s. Main	65	Owner
17	177	McCallum, Mrs.	s. George	13 & 14	Owner
18	184	McDonald, Sarah	s. George	21	Owner
19	79	Owens, Mrs.	High	93 & 94	Tenant
20	249	Paxman, Mrs.	e. Queen	B. F. 6	Owner
21	58	Rumohr, Miss	Church	57 & 58	Owner
22	79	Sands, Mrs.	Con. 5	part 24	Tenant
23	42	Stewart Elizabeth	n. Main	36	Owner
24	155	Stewart, Jane Ann	n. George	74	Owner
25	186	Stewart, Mrs. Neil	s. George	23	Owner
26	223	Thompson, Mrs. Jane	s. William	14	Owner
27	23	Walton, Mary	Church	16	Tenant

PART 3.

List of Persons entitled to vote at Elections to the Legislative Assembly only:—(None.)

