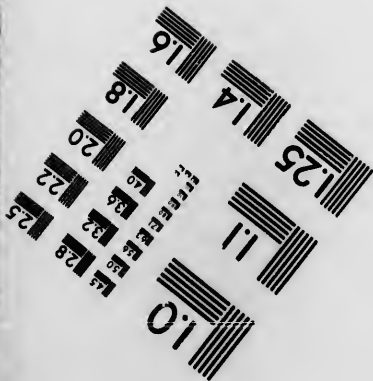
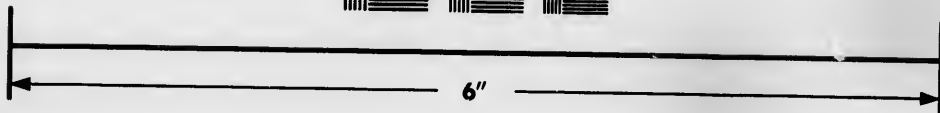
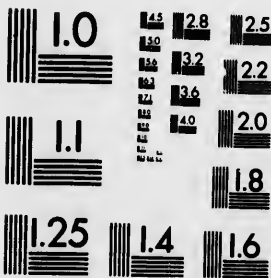

**IMAGE EVALUATION
TEST TARGET (MT-3)**



**Photographic
Sciences
Corporation**

23 WEST MAIN STREET
WEBSTER, N.Y. 14580
(716) 872-4503

**CIHM
Microfiche
Series
(Monographs)**

**ICMH
Collection de
microfiches
(monographies)**



Canadian Institute for Historical Microreproductions / Institut canadien de microreproductions historiques

© 1993

Technical and Bibliographic Notes / Notes techniques et bibliographiques

The Institute has attempted to obtain the best original copy available for filming. Features of this copy which may be bibliographically unique, which may alter any of the images in the reproduction, or which may significantly change the usual method of filming, are checked below.

L'Institut a microfilmé le meilleur exemplaire qu'il lui a été possible de se procurer. Les détails de cet exemplaire qui sont peut-être uniques du point de vue bibliographique, qui peuvent modifier une image reproduite, ou qui peuvent exiger une modification dans la méthode normale de filmage sont indiqués ci-dessous.

- | | |
|------------------------------------------------------------------------------------------------------------------------------------------------------------------------------------------------------------------------------------------------------------------------------------------------------------------------------------------------|--------------------------------------------------------------------------------------------------------------------|
| <input type="checkbox"/> Coloured covers/
Couverture de couleur | <input type="checkbox"/> Coloured pages/
Pages de couleur |
| <input type="checkbox"/> Covers damaged/
Couverture endommagée | <input type="checkbox"/> Pages damaged/
Pages endommagées |
| <input type="checkbox"/> Covers restored and/or laminated/
Couverture restaurée et/ou pelliculée | <input type="checkbox"/> Pages restored and/or laminated/
Pages restaurées et/ou pelliculées |
| <input type="checkbox"/> Cover title missing/
Le titre de couverture manque | <input checked="" type="checkbox"/> Pages discoloured, stained or foxed/
Pages décolorées, tachetées ou piquées |
| <input type="checkbox"/> Coloured maps/
Cartes géographiques en couleur | <input type="checkbox"/> Pages detached/
Pages détachées |
| <input type="checkbox"/> Coloured ink (i.e. other than blue or black)/
Encre de couleur (i.e. autre que bleue ou noire) | <input checked="" type="checkbox"/> Showthrough/
Transparence |
| <input type="checkbox"/> Coloured plates and/or illustrations/
Planches et/ou illustrations en couleur | <input checked="" type="checkbox"/> Quality of print varies/
Qualité inégale de l'impression |
| <input type="checkbox"/> Bound with other material/
Relié avec d'autres documents | <input type="checkbox"/> Continuous pagination/
Pagination continue |
| <input type="checkbox"/> Tight binding may cause shadows or distortion
along interior margin/
La reliure serrée peut causer de l'ombre ou de la
distorsion le long de la marge intérieure | <input type="checkbox"/> Includes index(es)/
Comprend un (des) index |
| <input type="checkbox"/> Blank leaves added during restoration may appear
within the text. Whenever possible, these have
been omitted from filming/
Il se peut que certaines pages blanches ajoutées
lors d'une restauration apparaissent dans le texte,
mais, lorsque cela était possible, ces pages n'ont
pas été filmées. | Title on header taken from: /
Le titre de l'en-tête provient: |
| <input type="checkbox"/> Additional comments: /
Commentaires supplémentaires: | <input type="checkbox"/> Title page of issue/
Page de titre de la livraison |
| | <input type="checkbox"/> Caption of issue/
Titre de départ de la livraison |
| | <input type="checkbox"/> Masthead/
Générique (périodiques) de la livraison |

This item is filmed at the reduction ratio checked below/
Ce document est filmé au taux de réduction indiqué ci-dessous.

10X	12X	14X	16X	18X	20X	22X	24X	26X	28X	30X	32X
							✓				

The copy filmed here has been reproduced thanks to the generosity of:

D.B. Weldon Library
University of Western Ontario

The images appearing here are the best quality possible considering the condition and legibility of the original copy and in keeping with the filming contract specifications.

Original copies in printed paper covers are filmed beginning with the front cover and ending on the last page with a printed or illustrated impression, or the back cover when appropriate. All other original copies are filmed beginning on the first page with a printed or illustrated impression, and ending on the last page with a printed or illustrated impression.

The last recorded frame on each microfiche shall contain the symbol \rightarrow (meaning "CONTINUED"), or the symbol ∇ (meaning "END"), whichever applies.

Maps, plates, charts, etc., may be filmed at different reduction ratios. Those too large to be entirely included in one exposure are filmed beginning in the upper left hand corner, left to right and top to bottom, as many frames as required. The following diagrams illustrate the method:

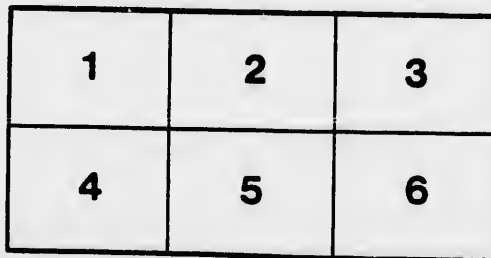
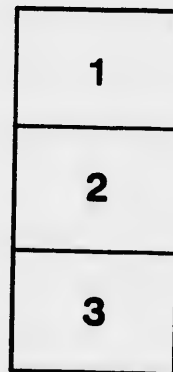

L'exemplaire filmé fut reproduit grâce à la générosité de:

D.B. Weldon Library
University of Western Ontario

Les images suivantes ont été reproduites avec le plus grand soin, compte tenu de la condition et de la netteté de l'exemplaire filmé, et en conformité avec les conditions du contrat de filmage.

Les exemplaires originaux dont la couverture en papier est imprimée sont filmés en commençant par le premier plat et en terminant soit par la dernière page qui comporte une empreinte d'impression ou d'illustration, soit par le second plat, selon le cas. Tous les autres exemplaires originaux sont filmés en commençant par la première page qui comporte une empreinte d'impression ou d'illustration et en terminant par la dernière page qui comporte une telle empreinte.

Un des symboles suivants apparaîtra sur la dernière image de chaque microfiche, selon le cas: le symbole \rightarrow signifie "A SUIVRE", le symbole ∇ signifie "FIN".

Les cartes, planches, tableaux, etc., peuvent être filmés à des taux de réduction différents. Lorsque le document est trop grand pour être reproduit en un seul cliché, il est filmé à partir de l'angle supérieur gauche, de gauche à droite, et de haut en bas, en prenant le nombre d'images nécessaire. Les diagrammes suivants illustrent la méthode.

qu'il
cet
z de vue
ge
ation
ués

**PART I.—Persons entitled to vote at BOTH Municipal Elections
and Elections to the Legislative Assembly.**

No. on Roll.	NAME.	LOT.	Con. or Street.	Right.
J 84	Aitchison, Ebenezer.....	3 and 4	E Queen	Owner
J 33	Adair, Joseph.....	pt 18 and 19	S Main	Occupant
70	Archer, Robert.....	122, 123 & 124	W Haggerty	Owner
108	Archer, Henry R.	e pt 17	L R N	Owner
J 20	Brown, Samuel.....	e 1/2 15	N Main	Owner
J 38	Bole, David W.....	e 1/2 17	S Main	Owner
J 90	Batt, Charles W.....	1, 2 & 3, cor. Haggerty & Main		Owner
J 125	Break, John	31 and 32	N Hannah	Owner
J 31	Coyne, John W.....	20, 21 & pt 22	S Main	Owner
76	Crawford, Alexander.....	61, 62 & pt 53	W Haggerty	Owner
J 95	Cady, John H.....	e 1/2 16	S Main	Owner
J 5	Davis, Elijah.....	pt 15, 1st R. S.	L W R	Owner
J 116	Dykes, William.....	pt 15, 1st R. S.	L W R	Owner
J 117	Dykes, James M.	pt 15, 1st R. S.	L W R	Tenant
18	Dufton, Edward T.....	11	N Main	Owner
J 62	English, Thomas... ..	10, E Haggerty	& 8, S Hannah	Owner
J 22	Freckleton, James E.....	12	E Wellington	Owner
J 45	Freckleton, David W.....	4 and 5	E O'Mara	Owner
J 66	Fritzpatrick, James.....	pt 17	S Main BF	Owner
J 28	Gordon, George.....	w 1/2 16 & 19	N Main	Owner
J 3	Gibb, Singleton.....	w 1/2 s 1/2 15	N Main	Owner
J 32	Gillies, Zachariah.....	20, 21 & pt 22	S Main	Occupant
J 56	Glendonning, John H.....	s pt 29 & 30	E Davis	Owner
J 67	Gibb, David.....	pt 17, B. F.	S Main	Owner
J 17	Heath, John	9 and 10	N Main	Owner
J 9	Heath, Thomas	e 1/2 10	S Main	Owner
J 9	Harper, William G.....	e 1/2 10	S Main	Tenant
J 35	Howes, Robert K.....	E Haggerty, 2 & pt 18, S Main		Occupant
J 44	Hall, Thomas.....	1, 2 and 3	E O'Mara	Owner
J 50	Henderson, William H....	36, 37 and 38	N Hannah	Tenant
J 54	Henderson, Walter.....	41 pt 40	W Haggerty	Tenant
J 104	Henderson, Walter.....	pt 17	S Main	Owner
J 65	House, Jacob B.....	52 & 53	N Amy	Owner

No. on Roll.	NAME	LOT.	Con. or Street	Right.
J 119	Jell, Horatio.....	8 and 9	E Hagerty	Tenant
J 52	Jackson, Arthur J.....	33	N Hannah	Owner
J 25	Kerby, Edwin C.....	1 and 2	N Amy	Owner
J 93	Keys, James.....	pt 15	S Main	Tenant
J 6	Lingfoot, William.....	pt e 1/2 15	1st R N	Owner
J 7	Loxley, Charles.....	1 and pt 2	N Main	Owner
J 53	Lilley, Edward.....	55 & 56 W	Hagerty 42 & 43 SH	annual Own
J 8	Mills, Sidney.....	pt 16 B. F.	S Main	Occupant
J 98	Munroe, Malcolm G.....	14	N Main	Owner
J 1	Mimna, William.....	w 1/2 15	N Main	Owner
J 102	Morrison, Robert.....	4, 5, 6, 7, & 8	E Hagerty	Owner
J 77	Munroe, Archibald A.....	10 and 11	N Main	Owner
J 34	Mulligan, Thomas A.....	pt 18 and 19	S Main	Owner
J 115	Morrison, Charles.....	1	W Ontario	Tenant
J 37	McIntyre, Alexander.....	2 and 3	S Grant	Owner
J 78	MacLachlan, Hugh.....	pt e 1/2 16	1st R N	Owner
J 21	McCowan, Alexander.....	e 1/2 16	N Main	Owner
J 97	McIntosh, George.....	14	N Main	Tenant
J 121	MacLachlan, William G.....		Income	
J 27	McPhail, James.....	e 1/2 18 & w 1/2 17	N Main	Tenant
J 41	McRae, Alexander.....	12 and 13	S Main	Owner
J 42	McRae, John.....	14	S Main	Tenant
J 94	Neil, Richard.....	pt 15	S Main	Owner
J 69	Neil, Thomas.....	192, 193 & 194	W Hagerty	Owner
J 68	Neil, William.....	24 and 25	S Main	Owner
J 36	Newson, William.....	w 1/2 17	S Main	Owner
J 86	O'Donnell, David.....	2, 3 and 4	W Queen	Owner
J 15	Parker, Reuben.....	5 and 4	E Kennedy	Tenant
J 81	Piper, William.....	1	E Queen	Owner
J 24	Purcell, Archibald.....	e pt w 1/2 17	N Main	Tenant
J 88	Powley, Edward.....	35	N Hannah	Tenant
J 19	Potts, Henry.....	12	N Main	Owner
J 55	Pennell, William.....	90 and 91	W Hagerty	Owner
J 72	Reilly, Francis B.....	8 and 9	W Wellington	Owner
J 99	Shaw, John.....	1, 9 and 10	E Hagerty	Owner
J 26	Sheppard, William.....	26, 27, 28 & pt 29	S Main	Owner
J 29	Smith, Donald.....	3 and 4	N Main	Owner
J 47	Sparling, William H.....	1, 2 and 3	N Hannah	Owner
J 49	Smith, James.....	44 and 45	S Hannah	Owner

VOTERS LIST, 1863.—MUNICIPALITY OF WARDSVILLE.

No. on Roll.	NAME.	LOT.	Con. or Street.	Right.
J 61	Smith, Charles.....	9	S Hannah	Tenant
J 73	Samson, George.....	5	W Wellington	Owner
J 79	Stockton, Jacob D.....	5	W Queen	Owner
J 82	Stevaley, William.....	2	E Queen.	Owner
J 91	Stewart, George.....	7 and 8	S Main	Owner
J 101	Shaw, William.....	pt 18	S Main	Tenant
14	Tuke, John W.....	3 and 4	W Ontario	Owner
112	Thomas, Amos W.....	87, 88 and 89	W Hagerty	Owner
J 75	Thomas, Amasa.....	pt 53	W Hagerty	Owner
63	Thomas, Ehos.....	pt 17	S Amy	Owner
J 30	Upper, Jacob S.....	23 and pt 24	S Main	Tenant
5	Walker, William.....	w 1/2 of s 1/2 15	N Main	Tenant
10	Ward, Alexander.....	e 1/2 7	N Main	Owner
105	Wilson, Andrew.....	5 and 6	N Main	Owner
J 57	Wilson, Jacob.....	39 and 40	W Hagerty	Owner
J 48	Wilson, Andrew.....	s pt 1, 2 and 3	N Hannah	Owner
J 89	Wilson, Henry A.....	s pt 18 and 19	S Main	Owner
J 41	Ward, Alexander W.....	12 and 13	S Main	Tenant
58	Ward, William.....	34	N Hannah	Owner
J 39	Watterworth, John S.....	e 1/2 17	S Main	Tenant
J 40	Watterworth, Frank.....	e 1/2 17	S Main	Tenant

PART II.—Persons entitled to vote at Municipal Elections only.

(None.)

PART III.—Persons entitled to vote at Elections to the Legislative Assembly only.

(None.)

I, ALEXANDER McCOWAN, Clerk of the Municipality of Wardsville, in the County of Middlesex, do hereby certify that Parts I and III of the foregoing List constitute a correct List for the year 1863, of all persons appearing by the last Revised Assessment Roll of the said Municipality to be entitled to vote at Elections for members to the Legislative Assembly, and that Parts I and II constitute a correct List for the said year of all persons appearing by the said Roll to be entitled to vote at Municipal Elections in said Municipality, and I hereby call upon all Electors to examine said List, and if any omissions or other errors are perceived therein to take immediate proceedings to have the said errors corrected according to law.

ALEX. McCOWAN,

Clerk of the Village of Wardsville.

Dated this 18th day of July, 1863.

I do hereby certify that the aggregate number qualified to serve on Juried in this List is sixty seven in 63.
Alexander Cowan Clerk of the Village of Wardsville.

CA402WAWANQ18X7V54 05

