



Canadian Institute for Historical Microreproductions / Institut canadien de microreproductions historiques

© 1994

**CIHM
Microfiche
Series
(Monographs)**

**ICMH
Collection de
microfiches
(monographies)**



Canadian Institute for Historical Microreproductions / Institut canadien de microreproductions historiques

© 1994

Technical and Bibliographic Notes / Notes techniques et bibliographiques

The Institute has attempted to obtain the best original copy available for filming. Features of this copy which may be bibliographically unique, which may alter any of the images in the reproduction, or which may significantly change the usual method of filming, are checked below.

L'Institut a microfilmé le meilleur exemplaire qu'il lui a été possible de se procurer. Les détails de cet exemplaire qui sont peut-être uniques du point de vue bibliographique, qui peuvent modifier une image reproduite, ou qui peuvent exiger une modification dans la méthode normale de filmage sont indiqués ci-dessous.

- Coloured covers/
Couverture de couleur
- Covers damaged/
Couverture endommagée
- Covers restored and/or laminated/
Couverture restaurée et/ou pelliculée
- Cover title missing/
Le titre de couverture manque
- Coloured maps/
Cartes géographiques en couleur
- Coloured ink (i.e. other than blue or black)/
Encre de couleur (i.e. autre que bleue ou noire)
- Coloured plates and/or illustrations/
Planches et/ou illustrations en couleur
- Bound with other material/
Relié avec d'autres documents
- Tight binding may cause shadows or distortion along interior margin/
La reliure serrée peut causer de l'ombre ou de la distorsion le long de la marge intérieure
- Blank leaves added during restoration may appear within the text. Whenever possible, these have been omitted from filming/
Il se peut que certaines pages blanches ajoutées lors d'une restauration apparaissent dans le texte, mais, lorsque cela était possible, ces pages n'ont pas été filmées.

- Coloured pages/
Pages de couleur
 - Pages damaged/
Pages endommagées
 - Pages restored and/or laminated/
Pages restaurées et/ou pelliculées
 - Pages discoloured, stained or foxed/
Pages décolorées, tachetées ou piquées
 - Pages detached/
Pages détachées
 - Showthrough/
Transparence
 - Quality of print varies/
Qualité inégale de l'impression
 - Continuous pagination/
Pagination continue
 - Includes index(es)/
Comprend un (des) index
- Title on header taken from: /
Le titre de l'en-tête provient:
- Title page of issue/
Page de titre de la livraison
 - Caption of issue/
Titre de départ de la livraison
 - Masthead/
Générique (périodiques) de la livraison

- Additional comments: /
Commentaires supplémentaires:

Wrinkled pages may film slightly out of focus.
There are some creases in the middle of pages.
Pagination is unnumbered.

This item is filmed at the reduction ratio checked below/
Ce document est filmé au taux de réduction indiqué ci-dessous.

10X	12X	14X	16X	18X	20X	22X	24X	26X	28X	30X	32X
<input type="checkbox"/>	<input type="checkbox"/>	<input type="checkbox"/>	<input type="checkbox"/>	<input type="checkbox"/>	<input type="checkbox"/>	<input type="checkbox"/>	<input type="checkbox"/>	<input type="checkbox"/>	<input type="checkbox"/>	<input type="checkbox"/>	<input checked="" type="checkbox"/>

The copy filmed here has been reproduced thanks to the generosity of:

Archives of Ontario
Toronto

The images appearing here are the best quality possible considering the condition and legibility of the original copy and in keeping with the filming contract specifications.

Original copies in printed paper covers are filmed beginning with the front cover and ending on the last page with a printed or illustrated impression, or the back cover when appropriate. All other original copies are filmed beginning on the first page with a printed or illustrated impression, and ending on the last page with a printed or illustrated impression.

The last recorded frame on each microfiche shall contain the symbol \rightarrow (meaning "CONTINUED"), or the symbol ∇ (meaning "END"), whichever applies.

Maps, plates, charts, etc., may be filmed at different reduction ratios. Those too large to be entirely included in one exposure are filmed beginning in the upper left hand corner, left to right and top to bottom, as many frames as required. The following diagrams illustrate the method:

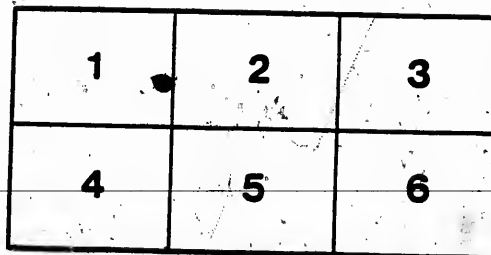
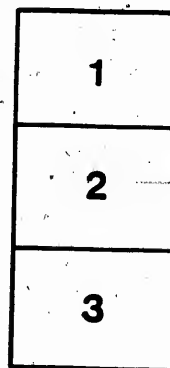
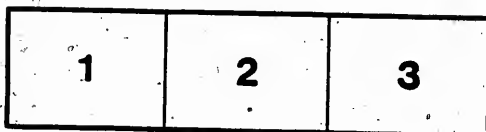

L'exemplaire filmé fut reproduit grâce à la générosité de:

Archives of Ontario
Toronto

Les images suivantes ont été reproduites avec le plus grand soin, compte tenu de la condition et de la netteté de l'exemplaire filmé, et en conformité avec les conditions du contrat de filmage.

Les exemplaires originaux dont la couverture en papier est imprimée sont filmés en commençant par le premier plat et en terminant soit par la dernière page qui comporte une empreinte d'impression ou d'illustration, soit par le second plat, selon le cas. Tous les autres exemplaires originaux sont filmés en commençant par la première page qui comporte une empreinte d'impression ou d'illustration et en terminant par la dernière page qui comporte une telle empreinte.

Un des symboles suivants apparaîtra sur la dernière image de chaque microfiche, selon le cas: le symbole \rightarrow signifie "A SUIVRE", le symbole ∇ signifie "FIN".

Les cartes, planches, tableaux, etc., peuvent être filmés à des taux de réduction différents. Lorsque le document est trop grand pour être reproduit en un seul cliché, il est filmé à partir de l'angle supérieur gauche, de gauche à droite, et de haut en bas, en prenant le nombre d'images nécessaire. Les diagrammes suivants illustrent la méthode.

MICROCOPY RESOLUTION TEST CHART
(ANSI and ISO TEST CHART No. 2)

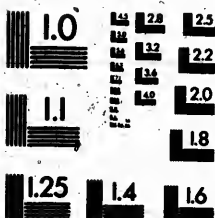

APPLIED IMAGE Inc

1853 East Main Street
Rochester, New York 14609 USA
(716) 482-0300 - Phone
(716) 482-0888 - Fax



VOTERS' LIST

1890.

TOWNSHIP OF STEPHEN.

Clerk's Certificate.

I, CHESTER PROUTY, Clerk of the Municipality of the Township of Stephen, in the County of Huron, do hereby Certify that Parts One and Three of the within list constitute a correct list for the year 1890, of all persons appearing by the last revised Assessment Roll of the said Municipality, to be entitled to vote at Elections for members of the Legislative Assembly, and that parts One and Two constitute a correct list for said years, of all persons appearing by the said Roll to be entitled to vote at Municipal Elections in the said Municipality.

And I hereby call upon all Electors to examine the said lists, and if any omission or other errors are perceived therein to take immediate proceedings to have the said errors corrected according to law.

Dated this 22nd day of July, 1890.

CHESTER PROUTY,

TOWNSHIP CLERK, HAV P. O.

The Sheriff shall, immediately upon receipt of his copies, cause one of them to be posted up in a conspicuous place on the Court House; the Clerk of the Peace, upon receipt of his copies, shall cause one of them to be posted up in a conspicuous place in his office; every Public or Separate School Head-master or Mistress shall in like manner put up one on the door of the School House and every Postmaster shall post up one of his copies in his Post Office.

THREE PRINT, REITER.

1911-1912

1890

MEMBERSHIP OF SOCIETY

Officers and Directors

President: [Name]
 Vice President: [Name]
 Secretary: [Name]
 Treasurer: [Name]
 Directors: [List of Names]

This report was prepared by the Board of Directors of the Society for the year ending December 31, 1911. It contains a full and complete statement of the financial condition of the Society at the close of the year and of the operations during the year. It is respectfully submitted to the members of the Society for their consideration and approval.

THOMAS H. BROWN, SECRETARY

VOTERS' LIST-1890.

MUNICIPALITY OF THE TOWNSHIP OF STEPHEN



PART I.—Persons entitled to vote at both Municipal Elections and Elections to the Legislative Assembly.

SCHEDULE OF POST OFFICES.—1, Exeter; 2, Centralia; 3, Crofton; 4, Hay; 5, Mount Carmel; 6, Kiva; 7, Duskwood; 8, Revocator; 9, Grand Bend; 10, Harpley; 11, Greenway; 12, Shipka; 13, Corbett; 14, Marple.

POLLING SUB-DIVISION NO. 1.

Comprising Concessions 1 2 3 Boundary 4 A.

No.	Sex	Name	No. of Lot or part of Lot	Concession	Residence, whether, tenant or landholder or unimproved	P.O.
88		Anderson Joseph	12	Centralia	M F and Owner	2
88		Allen Alice	On 20	1	M F and Owner	2
110		Anderson William	10	2	M F and Owner	2
94		Brown George	On 4	Centralia	M F and Owner	2
7		Brown Jacob	204	Centralia	M F and Tenant	2
37		Brownfield Marshall	25 26	Centralia	M F and Tenant	2
40		Buckerville Chris. sr	28	Centralia	M F and Owner	2
20		Buckerville Charles	On 4	1	M F and Owner	2
112		Baker William	9	2	M F and Owner	2
140		Baker Newton	3	2	M F and Owner	2
101		Barker William	15	2	M F and Owner	2
105		Borden John J	10	2	M F and Owner	1
151		Bowden W J	10	2	M F and F S	1
26		Cobleigh Rufus	46 47 56	Centralia	M F and Owner	2
89		Crook James W	On 20	1	M F and Owner	2
145		Collins William	9	2	M F and Owner	2
120		Christie Charles	14	2	M F and Owner	1
127		Christie Charles W	14	2	M F and Owner	1
861		Deering William	54 4	N B	M F and Owner	1
862		Deering William R	On 4	N B	M F and F S	1
94		Davis James	On 4	1	M F and Tenant	1
87		Davis Daniel	10	1	M F and Tenant	1
88		Davis Sidney	10	1	M F and Tenant	1
70		Dunn William R	11	1	M F and Owner	1
82		Dumony John	17	1	M F and Owner	1
123		Dave Joseph	24 17	2	M F and Tenant	1
945		Dunford William	5 17	N B	M F and Owner	4
10		Esary George O	Part 20	Centralia	M F and Owner	2
88		Esary Thomas	7	1	M F and Owner	2
88		Elliot R. V.	On 20	1	M F and Owner	2
105		Elliot William R	5	2	M F and Owner	2
27		Fairhall Charles	10	Centralia	M F and Owner	2
92		Floyd George	On 20	1	M F and Owner	2
100		French Daniel	7	2	M F and Owner	2
121		Ford James	16	2	M F and Tenant	1
122		Ford William J	16	2	M F and F S	1
107		Hagith Richard	7	2	M F and Tenant	2
1		Hamford Richard	Part 4	Centralia	M F and Owner	2
7		Hodgins Thomas	On 0	Centralia	M F and Owner	2
71		Hamford Thomas R	2	Centralia	M F and Owner	2
85		Hodgins John	24 40	Centralia	M F and Owner	2
86		Hicks Francis	Part 1	1	M F and Owner	2
87		Hicks Richard	Part 2	1	M F and Owner	2
88		Hicks Francis Jr	Part 3	1	M F and F S	2
89		Hodgins James	2	1	M F and Owner	2
90		Hodgins Jeremiah	Part 3	1	M F and Owner	1
91		Hodford Isaac	On 20	1	M F and Owner	1
92		Hill George	On 20	1	M F and Owner	1
93		Hicks Andrew	On 20	1	M F and Owner	1
94		Hicks William	Part 1 2	2	M F and Owner	2
110		Hill William	2	2	M F and Owner	2
111		Hill William J. B.	2	2	M F and Owner	2
112		Hogarth Stephen	10 12	2	M F and Owner	1
142		Hodson Wesley	4	2	M F and Tenant	2
143		Hodson Thomas	4	2	M F and Owner	2
144		Hogarth J. W.	11	2	M F and Owner	1
145		Hogarth Stephen S	11	2	M F and Owner	1
146		Hartshorn James	4	2	M F and Owner	2
113		Hill Richard	5	2	M F and F S	2
108		Hicks John	20	2	M F and Tenant	1
151		Jury Hugh	10	2 4	M F and Owner	1

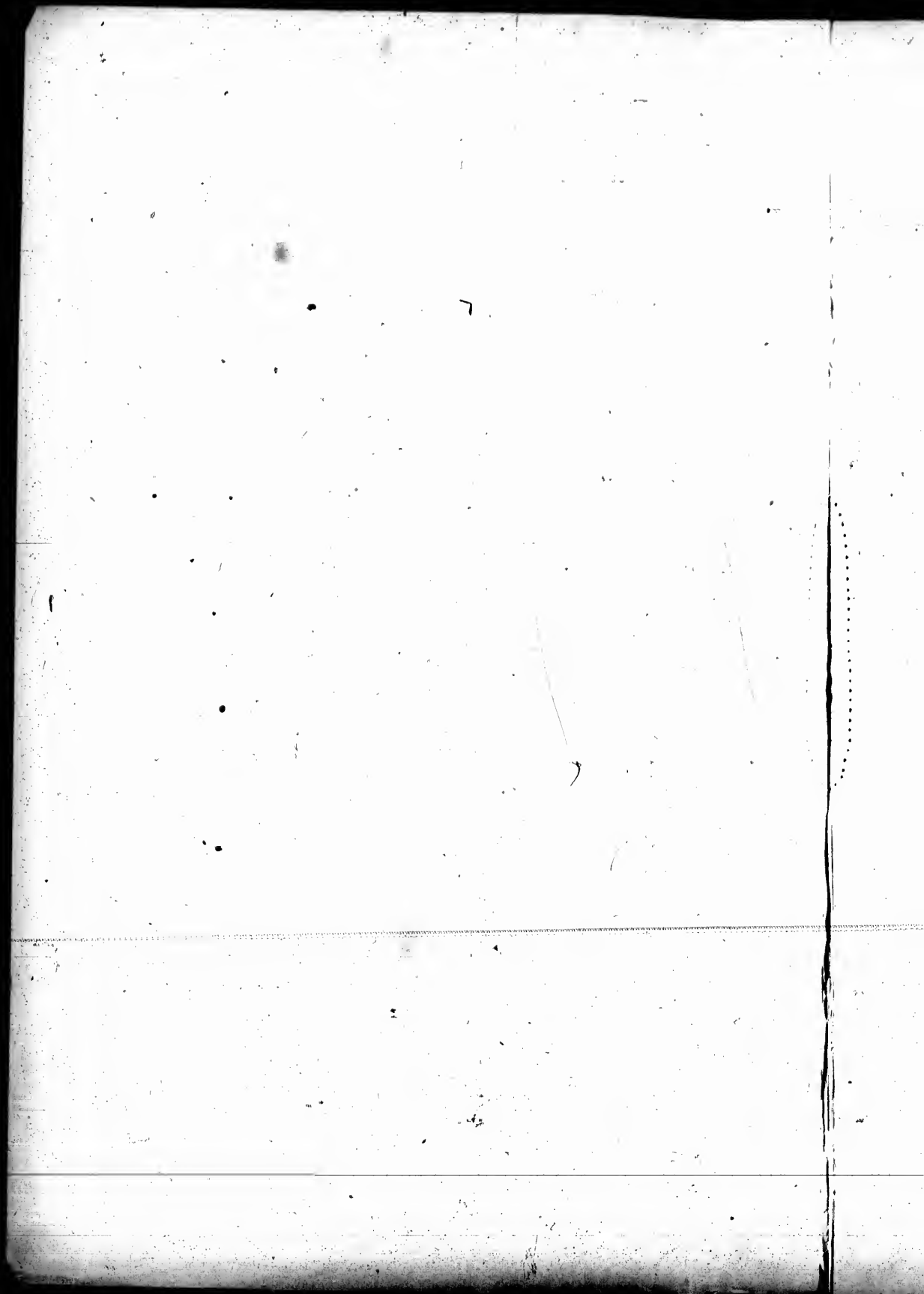

POLLING SUB-DIVISION NO. 1.

No.	Jaroc.	Name.	No. of Lot or part of Lot	Occupation	Proprietor, lessee, farmer, or other occupant	P.O.	
68	J	Knob Alexander	20 54	Centrals	M F and Tenant	2	
126		Kortle Thomas	24	Centrals	M F and Owner	1	
43	J	Laker Isaac	On 4	1	M F and Owner	2	
37		Laker Robert	On 4	1	M F and Owner	2	
45		Lingard Charles	52 45	Centrals	M F and Owner	2	
79		Lewis George	15	2	M F and Owner	1	
120		Leathorne Robert	15	2	M F and Owner	1	
26	J	Laker William	54 204	Centrals	M F and Owner	2	
26		Marshall Joseph	On 6	1	M F and Owner	2	
81		McPuk James	178 178	Centrals	M F and Owner	2	
60		McCoy Samuel	4	1	M F and Owner	2	
141		Moffat William J.	26 and	Centrals	M F and Owner	2	
90	J	Martin William	Ps 10	1	M F and Owner	1	
10		Moffat William	114 115	Centrals	M F and Owner	2	
99		Moshine Mark	On 20	1	M F and Owner	2	
103		Mitchell Robert	2	3	M F and Owner	2	
144		Mitchell James	2	3	M F and Owner	2	
9	J	Naira Thomas	On 4	Centrals	M F and Owner	2	
44		Naira William	100 101	Centrals	M F and Owner	2	
81		Navin Anthony	6	1	M F and Owner	2	
82	J	Pym William	174 175	Centrals	M F and Owner	2	
59		Parsons John W.	N 4 6	1	M F and Owner	2	
58		Parsons Albert R.	18	1	M F and Tenant	1	
64		Parsons William	18	1	M F and Tenant	1	
124		Pembale W H.	20	1	M F and Owner	1	
164		Pricktor John	Ps 19	1	M F and Owner	1	
171		Pembale John	23	2	M F and Owner	1	
178		Pembale George	23	2	M F and Owner	1	
165		Pricktor John	24 18	3	M F and F S.	1	
18		J	Quarry Benjamin	5 6 11	Centrals	M F and Owner	2
12	Rollie Edward		26 21	Centrals	M F and Owner	1	
75	J	Rostellie Thomas	14	1	M F and Owner	1	
76		Rostellie William	14	1	M F and Owner	1	
78		Rollie William	Ps 18	1	M F and Owner	1	
80		Rowe Thomas	17	1	M F and Owner	1	
81		Rowe Samuel	17	1	M F and F S.	1	
101		Risley William	24 1	1	M F and Owner	2	
108		Ryan Edward	Ps 6	2	M F and Owner	2	
963	J	Sweet Robert	N 4	N 6	M F and Tenant	1	
964		Sweet John	N 4	N 6	M F and Owner	1	
19	J	Saunders Richard	24	Centrals	M F and Owner	2	
71		Saell James A.	12, 12	1	M F and F S.	1	
73		Saell Wesley	12, 12	1	M F and F S.	1	
74		Saell Frank	12, 12	1	M F and F S.	1	
85		Sweet Thomas	19	1	M F and Owner	1	
86		Sweet James	On 12	1	M F and Owner	1	
87		Sweet Samuel	On 12	1	M F and Owner	1	
114		Saunders Thomas	10	2	M F and Tenant	1	
124		Saunders John	17	N 2	M F and Owner	1	
125		Saunders Credit	17	N 2	M F and Owner	1	
126		Saunders James	16	2	M F and Owner	1	
129		J	Shapton Thomas	21	2	M F and Owner	1
129			Shapton James	21	2	M F and F S.	1
122		J	Saell George	On 21	2	M F and Owner	1
125			Saunders Samuel	22	2	M F and Owner	1
124	Saunders William		22	2	M F and F S.	1	
125	Saunders Samuel J.		22	2	M F and F S.	1	
125	Saunders William E.		18	2	M F and Owner	1	
163	J	Saunders Sidney	15	2	M F and Owner	1	
163		Saunders John	Ps 22	2	M F and Owner	1	
170		Shardown John	7, 10	Centrals	M F and Tenant	2	
83	J	Towle George	Ps 24	Centrals	M F and Owner	2	
80		Tenant John	100, 100	Centrals	M F and Owner	2	

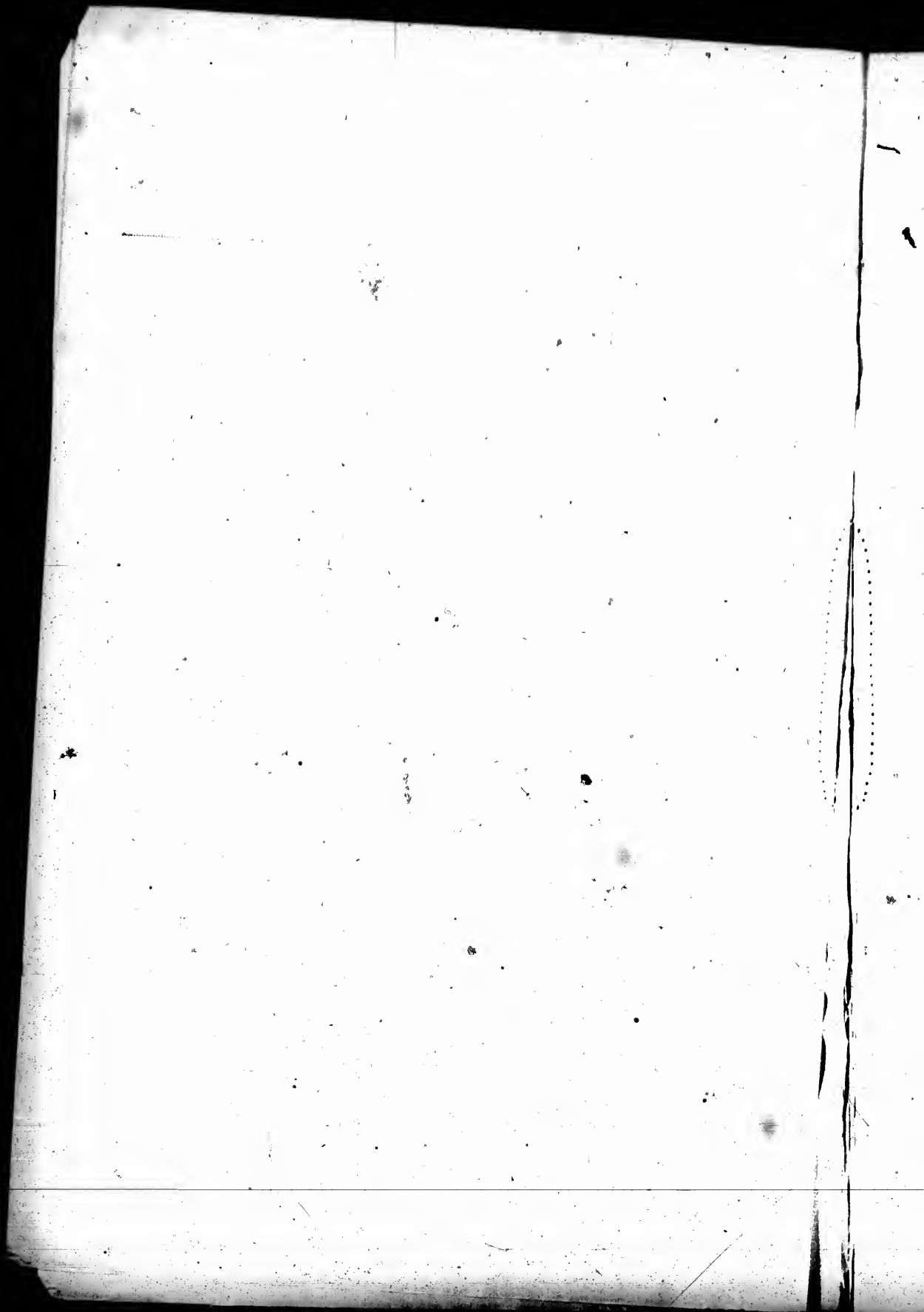

POLLING SUB-DIVISION NO. 1.

No.	Name.	No. of Lot or part of Lot.	Concession	Property Interest	P.O.
93	Wilson James	132, 133	Centrale	M F and Owner	3
93	Wilson Aytwater	132 13	Centrale	M F and Owner	3
96	Walker George T	13 10	1	M F and FS	3
96	Walker George W.	13 10	1	M F and Owner	2
104	Wise William	13 4	1	M F and Owner	2
116	Walker James	11	2	M F and Owner	1
117	Walker William	12	2	M F and Owner	1
110	Walsh William H	15	2	M F and Tenant	1
158	Walrod George B.	13 23	2	M F and Tenant	1
127	Walrod George	Pt 23	2	M F and Owner	1
141	Wilson Henry	1	3	M F and Owner	2
134	Welsh Thomas	12	3	M F and Owner	1
134	Welsh William, sr	12	3	M F and Owner	1
138	White James	15	3	M F and Tenant	1
150	White John	16	3	M F and Tenant	1

PART 2 - Persons entitled to Vote at Municipal Elections only

47	Boyle Mary Jane	103	Centrale	Owner	2
18	Cheser William	24 24	Centrale	Owner	N R
123	Devie Richard	17	1	Owner	1
30	Evans Martha	112 113	Centrale	Owner	2
31	Offord Ann	119	Centrale	Owner	2
25	Wentzels Francis A.	On 2	1	Owner	2
17	Hickly Elizabeth	On 3	1	Owner	2
147	Huston H R.	5	3	Owner	1
81	James Elizabeth	2, 33	Centrale	Owner	2
46	Lingard C. T.	2, 33	Centrale	Owner	2
2	Mahan John W	13 24	Centrale	Owner	Low
2	Mitchell Thomas	13 4	1	Owner	2
98	Newcombs Sarah	On 20	1	Owner	1
142	Oke James	2	1	Owner	1
8	Parrell Thomas A	On 4	Centrale	Owner	Tor.
167	Randle James	3	1	Owner	1
54	Rivans Mary	On 1	1	Owner	2
168	Sanders Eliza J	13 21	3	Owner	1
121	Small Charles	Pt 21	2	Owner	1
49	Stands William	20 54	Centrale	Owner	1
77	Samwell George	15	1	Owner	1
148	Smith Henry	25	1	Owner	1
140	Smith W. D.	25	2	Owner	1
48	Towle Elizabeth	Pt 23	Centrale	Tenant	2
30	Walker Robert	Pt 24	Centrale	Owner	2
142	White Thomas	15 16	3	Owner	1

PART 3 - Persons entitled to Vote at Elections for the Legislative Assembly only.

8	Beckerville Samuel, jr.	On 20	Centrale	M F	2
26	Bent William T.	On 4	1	M F	2
90	Beaver John	On 24	Centrale	M F	2
145	Bayham George	2	3	M F	2
100	Collingswood William	3	2	M F	2
90	Dorrance D. C.	On 7	2	M F	2
100	Elkett Grace	On 20	1	M F	1
100	Elkett John	On 20	1	M F	1
81	Elkett Frederick	On 20	1	M F	1
2	Towle Hecchia	D.	Centrale	M F	2

POLLING SUB-DIVISION NO. 2

Comprising Concessions 4, 5, and lots 10 and 11 in Concession 6, and Lots 6 to 9 inclusive on Bonds y

PART I - Persons Entitled to vote at both Municipal Elections and Elections to the Legislative Assembly.

190	Anderson William	11	4	M F and Owner	3
190	Anderson Oscar	11	4	M F and Owner	3
191	Anderson Wilson J.	11	4	M F and Owner	3
945	Adair Francis	On 11	5	M F and Owner	3
827	Amos Thomas A.	On 11	6	M F and Income	3
180	Boyer James	On 6	4	M F and Owner	2
181	Baker Fred W	7	4	M F and Owner	3
194	Beaver Nicholas	15	4	M F and Owner	1
190	Boz James	16	4	M F and Owner	1
300	Boz Charles	16	4	M F and FS	1
300	Brown John	7	5	M F and Tenant	3
220	Brown David	On 10	5	M F and Owner	3
241	Brown William	On 11	5	M F and Owner	3
247	Bush Robert	Pt 11	5	M F and Owner	3
285	Brown Bernard	Pt 10	5	M F and Tenant	3
298	Batrand Louis	Pt 10	5	M F and Owner	3
290	Beaver Michael	On 10	5	M F and Owner	3
230	Brown William	On 10	5	M F and Owner	3
235	Brown Bernard	On 11	6	M F and Owner	3
241	Brown Samuel	On 11	6	M F and Owner	3
230	Beaver Christian	On 11	6	M F and Owner	3
244	Brown Charles	On 11	6	M F and Owner	3
810	Chambers Matthew	On 11	6	M F and Tenant	3
243	Cockwell William	On 11	6	M F and Owner	3

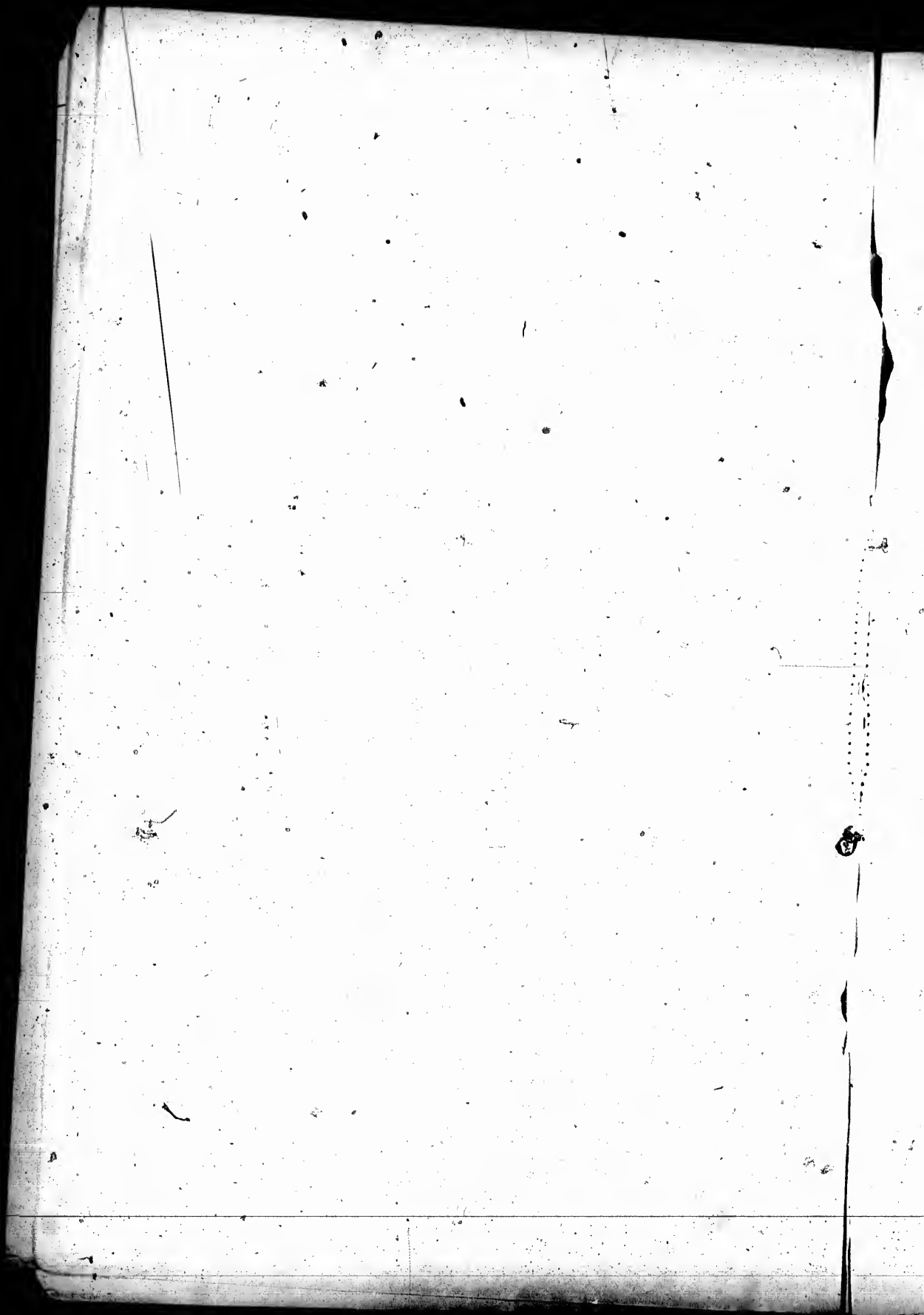

POLLING SUB-DIVISION NO. 2

Lot No.	Jurat.	Name.	No. of Lot or part of Lot	Concession	Franchise, leaseholder, tenant, farmer or membership rights	P.O.
194	J	Deering Abraham	16	4	M F and Owner	1
204		Deering Abo C.	17	5	M F and F S	1
205		Dyer John	On 10	6	M F and Owner	3
207		Doris John	On 10	6	M F and Owner	3
213		Drier Chasles	On 11	6	M F and Owner	3
207		Zemary Henry	5	5	M F and Owner	3
208		Zwanz John R.	5	5	M F and Tenant	3
221		Elber Jacob	On 11	6	M F and F S	3
222		Elber Benjamin	On 11	6	M F and F S	3
223	J	Elber Henry	On 11	6	M F and Owner	3
215		Ewald August	On 11	6	M F and Owner	3
240	J	Fahner Gottlieb	On 11	6	M F and Owner	3
247		Fahner Jacob	On 10	6	M F and Owner	3
248		Fahner Tobias	On 11	6	M F and Owner	3
249		Fahner George	On 11	6	M F and Owner	3
243		Flaktdner Matthew	On 11	6	M F and Owner	3
228		Flaktdner Matthew	On 11	6	M F and Owner	3
214	J	Flaktdner John	On 11	6	M F and Owner	3
966	J	Green Fred	On 11	N E	M F and Owner	4
917		Gower Robert	On 11	6	M F and Owner	3
912		Gumbert George	On 11	6	M F and Owner	3
928		Gutber Mathew	On 10	6	M F and Owner	3
926		Guster Frederick	On 11	6	M F and Owner	3
193		Guanville Alfred	14	4	M F and Owner	3
230		Hedden William	On 10	7	M F and Owner	3
194	J	Hedden Wesley	13	4	M F and Owner	3
210		Hoffman Peter	8	5	M F and Owner	3
211		Hoffman Charles	8	5	M F and F S	3
212		Hoffman Christian	8	5	M F and F S	3
224		Humphrey Charles	On 11	5	M F and Owner	3
230		Higgins William	On 11	5	M F and Owner	3
229	J	Hill August	On 10	6	M F and Tenant	3
206		Holtzman George	On 10	6	M F and Owner	3
224		Hotsel George	On 11	6	M F and Owner	3
223		Hulet Jacob	On 11	6	M F and Owner	3
182		Husman Jeremiah	5	4	M F and Owner	3
183		Husman William	5	4	M F and Owner	3
904		Hulet Levi	On 10	4	M F and Owner	3
1048		Hepburn John	7	S B	M F and Owner	3
223		Hulet Jacob J.	On 11	6	M F and F S	3
224		Hulet Samuel	On 11	6	M F and F S	3
1053		Jones Wesley	9	S R	M F and Owner	3
216		Kilpatrick Ralph	On 10 11	5	M F and Owner	3
217		Kilpatrick Peter E.	On 10 11	5	M F and Owner	3
221		Kranse Christian	On 10	5	M F and Owner	3
225		Kerr John	12	5	M F and Owner	3
201		Kerr William	11	5	M F and Owner	3
226		Kerr Charles	12	5	M F and F S	3
220		Kiber Christian	On 11	6	M F and Owner	3
224		Kahn Conrad	On 10	6	M F and Owner	3
176		Lane Philip	Pa 6	4	M F and Owner	3
224		Lewis John	On 10	6	M F and Owner	3
228		Link Martin	On 10	6	M F and Tenant	3
227		Lightfoot Thomas	On 11	6	M F and Owner	3
184	J	Mantz Henry, sr	11	5	M F and Owner	3
224		Mantz George	10	4	M F and Owner	3
229		Mangus Gottfried	On 11	5	M F and Owner	3
228		Mantz George	On 11	5	M F and F S	3
226		Mantz George	13	5	M F and Owner	3
226	J	Mitchell John	On 10	6	M F and Owner	3
226		Mallon Henry	On 11	6	M F and Owner	11
225	J	Mitchell William	On 11	6	M F and Owner	3
228		Morlock Mathew	On 11	6	M F and Owner	3
901	J	Provy Samuel C	Et 6	N B	M F and Owner	4
900		Provy Chester	Et 6	N B	M F and Owner	4

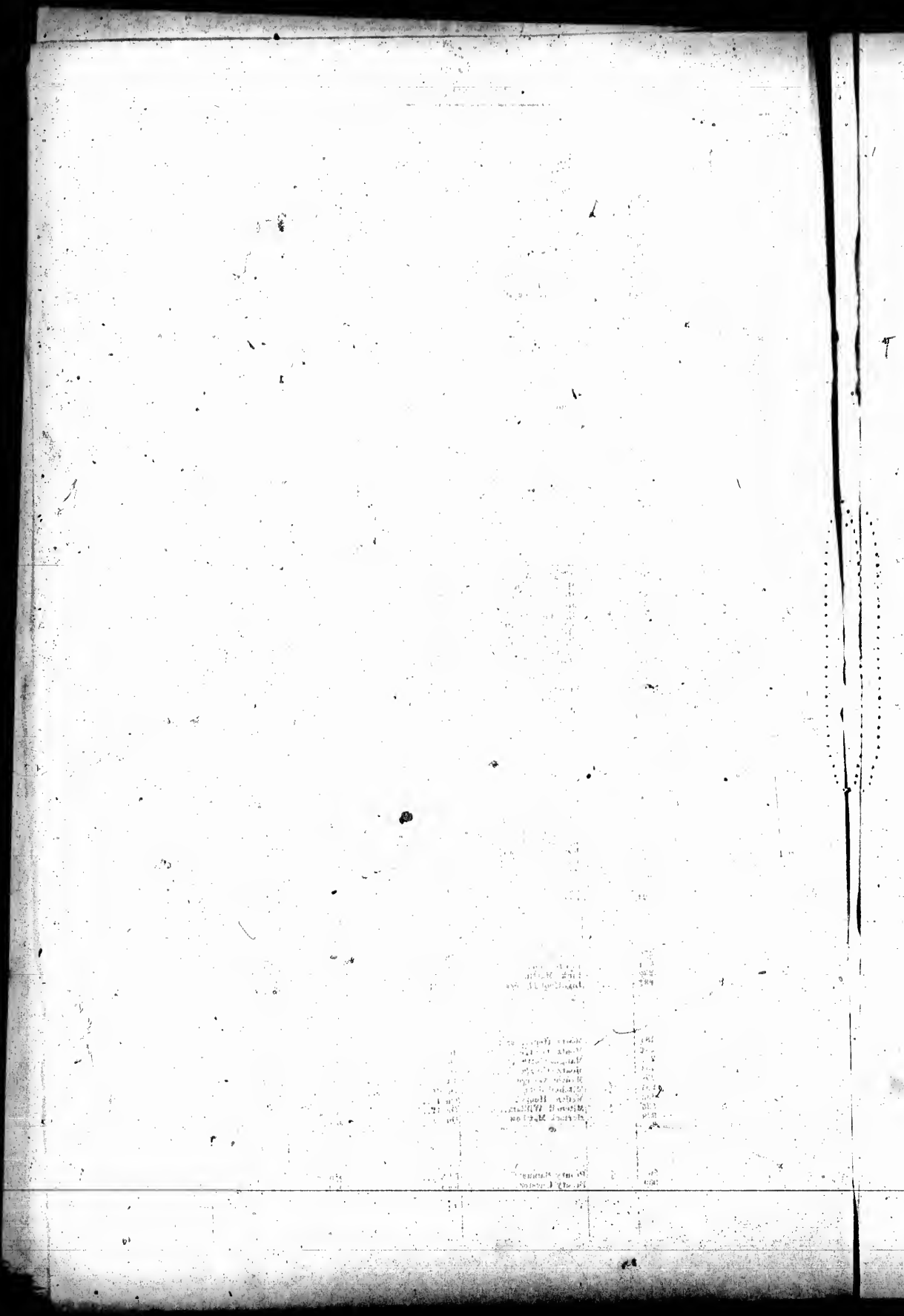

T

1907
 1908
 1909
 1910
 1911
 1912
 1913
 1914
 1915
 1916
 1917
 1918
 1919
 1920
 1921
 1922
 1923
 1924
 1925
 1926
 1927
 1928
 1929
 1930
 1931
 1932
 1933
 1934
 1935
 1936
 1937
 1938
 1939
 1940
 1941
 1942
 1943
 1944
 1945
 1946
 1947
 1948
 1949
 1950
 1951
 1952
 1953
 1954
 1955
 1956
 1957
 1958
 1959
 1960
 1961
 1962
 1963
 1964
 1965
 1966
 1967
 1968
 1969
 1970
 1971
 1972
 1973
 1974
 1975
 1976
 1977
 1978
 1979
 1980
 1981
 1982
 1983
 1984
 1985
 1986
 1987
 1988
 1989
 1990
 1991
 1992
 1993
 1994
 1995
 1996
 1997
 1998
 1999
 2000

POLLING SUB-DIVISION NO. 2

Ac. Real.	Prop.	Name	No. of Lot or part of Lot	Concession	Proprietor, leaseholder, tenant, farmer or other person in charge	P.O.
1047	J	Riely William	6	SB	M F and Owner	3
1060		Rollins Isaac	6	SB	M F and Owner	3
973		Stankala Rina, jr.	2	NB	M F and FS	4
972		Stankala Samuel	2	NB	M F and Owner	4
967	J	Stankala Alina, sr.	7	NB	M F and Owner	4
340		Smith Michael	On 11	6	M F and Owner	3
329		Sweet William	On 11	6	M F and Owner	3
315		Shea-down Henry	On 11	6	M F and Owner	3
309		Sanders John	24 23	5	M F and Tenant	1
351	J	Stanley Leonard	On 11	5	M F and Owner	3
960		Sanders William	14	5	M F and FS	3
933	J	Schwelmer Jacob	16	5	M F and Owner	3
351		Stahler John	On 10	5	M F and Owner	3
325		Stine Job	On 11	5	M F and Owner	3
314	J	Stable Lewis	On 10	5	M F and Tenant	3
318		Schwelmer Henry	On 10	5	M F and Owner	3
318		Schwelmer August	On 10	5	M F and FS	3
320		Schwelmer Henry, jr.	On 10	5	M F and FS	3
301	J	Sanders Charles	On 18	4	M F and Tenant	1
302		Sanders Thomas	24 18	4	M F and Owner	1
184	J	Schneider John	2	4	M F and Owner	3
185		Schneider William	2	4	M F and FS	3
186		Schneider Charles	2	4	M F and FS	3
303		Sanders William E	On 13	4	M F and FS	3
346		Treitz John	On 11	6	M F and Owner	3
326	J	Trick Christian	On 11	6	M F and Owner	3
337		Trevethick John	10	6	M F and Owner	3
418	J	Tremmer Samuel	On 9	6	M F and Tenant	3
304		Treibner Frank	Pt 19	4	M F and Owner	3
173		Wilson Thomas	4	4	M F and Owner	2
174	J	White William	4	4	M F and Tenant	2
178		White John	4	4	M F and Owner	2
326	J	Wain Louis	On 10	6	M F and Owner	3
327		Winer Peter	On 10	5	M F and Owner	3
313		Wickham Joseph	On 11	5	M F and Owner	3
309	J	Winnel William H.	On 10	6	M F and Owner	3
320	J	Winer Matthew	On 11	6	M F and Owner	3
345	J	Worth Gottlieb	On 11	6	M F and Owner	3
336	J	Ward Benjamin	On 11	5	M F and Tenant	3
392	J	Young John	On 10	6	M F and Owner	3
300	J	Young John O.	On 10 11	6	M F and Owner	3
305		Zwiker Christian	On 10 11	6	M F and Owner	3
306		Zwiker Charles	On 10 11	6	M F and FS	3
307		Zwiker Christian	On 10 11	6	M F and FS	3

PART 2 - Persons entitled to Vote at Municipal Elections only.

188		Anderson Olivia	11	4	Owner	3
302		Brown Margaret	On 10	6	Owner	3
386		Brown Mary	On 10	6	Owner	3
196		Box Elizabeth	24 17	4	Owner	1
306		Coughlin Daniel	24 3	5	Owner	3
306		Flynn Deborah	On 10	6	Owner	3
106		Ford Jane	24 16	4	Owner	1
381		Grant David	On 10	6	Owner	1
329		Grant John	On 10	6	Owner	1
302		Hill Simon	On 11	6	Owner	3
345		Lisk Mary	On 11	5	Owner	3
197		May Thomas	13 16	5	Owner	1
319		Ratz Jacob	On 11	6	Owner	3
285		Soell Ell	20	5	Owner	1
309		Sanders Mary Ann	14	5	Owner	3
177		White James	5	4	Owner	1
177		White John	8	4	Owner	1

PART 3 - Persons entitled to Vote at Elections for the Legislative Assembly only.

323		Barnhart Ernest	On 10	5	M F	3
361		Orwig William	On 14	5	M F	3
344		Davis William	On 11	5	M F	3
318		Hadden William	On 11	5	M F	3
323		Hockey William	On 10	5	M F	3
368		Hart Noah	On 20	5	M F	3
303		Hest Frederick	On 15	5	M F	3
367		Holt Henry	On 21	5	M F	1
311		Moats Henry	On 11	6	M F	3
309		Mark John	On 11	6	M F	3
173		McLaughlin Charles	On 4	5	M F	3
351		Maxfield Charles	On 11	5	M F	3
340		Nell Richard	On 11	5	M F	3
315		Ran Christian	On 10	5	M F	3
1016		Ryan Thomas	On 7	SB	M F	3
327		Sawyer Henry	On 12	5	M F	3
347		Sawyer Christian	On 11	5	M F	3
178		Stine Job	On 6	4	M F	3
343		Stuebler John	On 10	5	M F	3
366		Treutman Fred	On 21	5	M F	1
326		Trevethick Thomas	On 11	6	M F	3
308		Walker Henry	On 10	6	M F	3
308		Winer William	On 11	5	M F	3
331		Winer John	On 11	5	M F	3

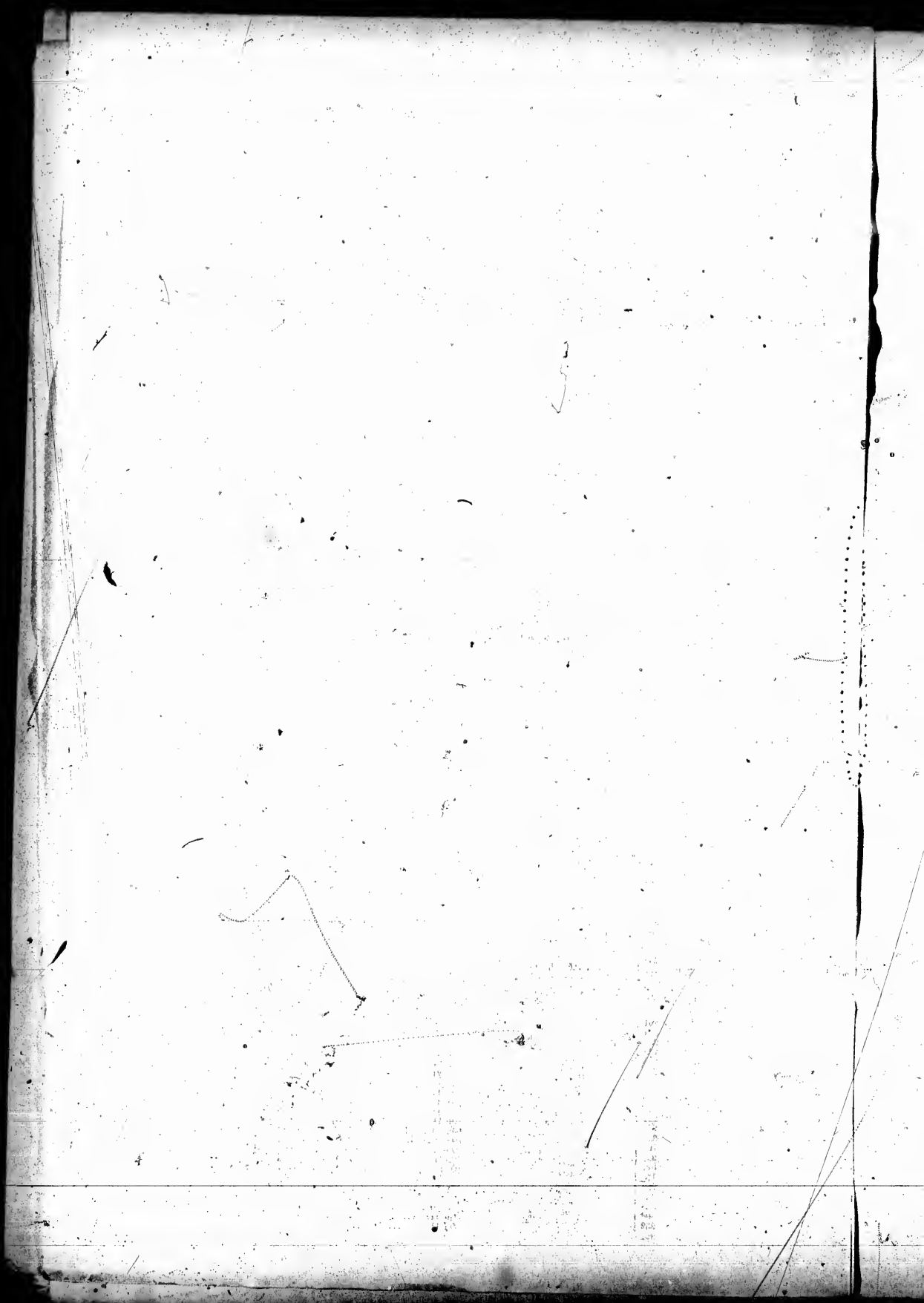

POLLING SUB-DIVISION NO. 3

Comprising Concessions 7, 8, 9, and 8 to 9, and 13 to 23, Concession 6, and Boundary Lots 10 to 17 inclusive.

PART I.—Persons Entitled to vote at both Municipal Elections and Elections to the Legislative Assembly.

Lot No.	Janor.	Name.	No. of Lot or part of Lot	Concession	Franchise, homeholder, tenant, farmer or unincorporated street	P.O.
477		Amey Moses	18	9	M F and Owner	3
478		Amey Thomas	18	9	M F and Tenant	3
479		Amey Thomas, Jr.	N 19	9	M F and Owner	3
478		Amey Joseph	18	9	M F and FS	3
880		Baker Richard	On 11	7	M F and Owner	3
374		Baker Joseph	S 9	7	M F and Owner	3
994		Baker William	On 9	7	M F and Owner	3
371		Helford John T.	8	7	M F and Tenant	3
378		Helford Alfred	8	7	M F and Tenant	3
373		Helford George	8	7	M F and Tenant	3
391		Bertrand Victor	11	7	M F and Owner	3
999		Brown George	On 11	7	M F and Owner	3
401		Brown Gottlieb	On 11	7	M F and Owner	3
483		Brown John F.	S 8	9	M F and Owner	3
475		Brokenshire Franklin	17	9	M F and Owner	1
480		Brokenshire Samuel	20 21	9	M F and Owner	1
481		Brokenshire John	20 21	9	M F and FS	1
428		Carroll Bat C	N 13	8	M F and Owner	3
435		Carroll James	S 3 4	9	M F and FS	3
1045		Carroll Patrick	N 15	8 B	M F and FS	3
437		Chambers Edmund	4	3	M F and Owner	3
457		Clark Henry A.	Pt 4 5	3	M F and FS	3
881		Clark William	On 10	7	M F and Owner	3
886		Clark James	On 11	7	M F and Owner	3
449		Chambers Thomas	4	3	M F and Tenant	3
450		Chambers George	4	3	M F and Tenant	3
887		Clark Walter	On 11	7	M F and Owner	3
423		Clark George	N 13	8	M F and Owner	3
377		Clark Alexander	6	8	M F and Owner	3
379		Clark Daniel	6	8	M F and FS	3
1058		Coughlin Bat	11	8 B	M F and Owner	3
447		Dennoey Joseph	20	8	M F and Owner	1
1088		Delany John	S 15	8 B	M F and Owner	3
1064		Delany James	S 15	8 B	M F and Owner	3
865		Edwards Joseph	Pt 8	7	M F and Tenant	3
865		Elber Charles	On 11	7	M F and Owner	3
478		Elber Frederick J.	Pt 14 15	9	M F and Owner	3
361		Kesary Samuel	3	7	M F and Owner	3
367		Kesary John B.	8	7	M F and Tenant	3
368		Kesary John	8	7	M F and Owner	1
478		Elber Charles F.	14 15	9	M F and FS	3
400		Elber Samuel	On 11	7	M F and Owner	3
383		Elber Fred G.	On 11	7	M F and Owner	3
350		Fahner Gottfried	N 13	6	M F and Owner	3
349		Fahner Tobias	S 13	6	M F and Owner	3
407		Fahner John	Pt 14	7	M F and Owner	3
408		Fahner Christian	N 20	3	M F and Owner	3
414		Fahner Samuel	16	3	M F and FS	3
436		Finkbeiner Jacob	On 11	8	M F and Owner	3
438		Finkbeiner Michael	13	8	M F and Owner	3
441		Finkbeiner Michael	N 18	8	M F and Owner	3
442		Finkbeiner Jacob	14	8	M F and Owner	3
446		Finkbeiner Matthew	18	9	M F and Owner	3
438		Flanagan Patrick	6	9	M F and Owner	3
430		Flynn Thomas	N 7	8	M F and Tenant	3
431		Flynn Robert	N 7	8	M F and Tenant	3
408		Fahner Christian	Pt 14	7	M F and Owner	3
415		Fahner Jacob	16	7	M F and FS	3
908		Ford John	5	N B	M F and Owner	1
457		Finkbeiner William	On 11	8	M F and Owner	3
458		Finkbeiner George	12	8	M F and FS	3
396		Finkbeiner David	On 11	7	M F and Tenant	3
408		Gaiser Gottlieb	On 11	7	M F and Owner	3
494		Gaiser Adam	13	7	M F and Owner	3
470		Gaiser George A.	10	9	M F and Owner	3
468		Gaiser William	10	9	M F and FS	3
469		Gaiser John	10	9	M F and FS	3
1084		Gaiser Patrick, Jr.	10	8 B	M F and Owner	3
864		Glarin Patrick, Sr.	10	8 B	M F and Owner	3
445		Gobear Christian	Pt 5	7	M F and FS	3
		Gaiser John N.	13	7	M F and FS	3

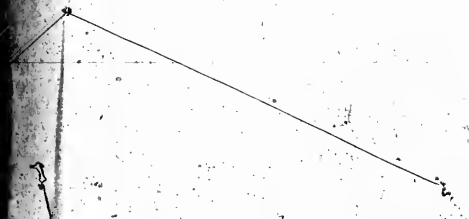
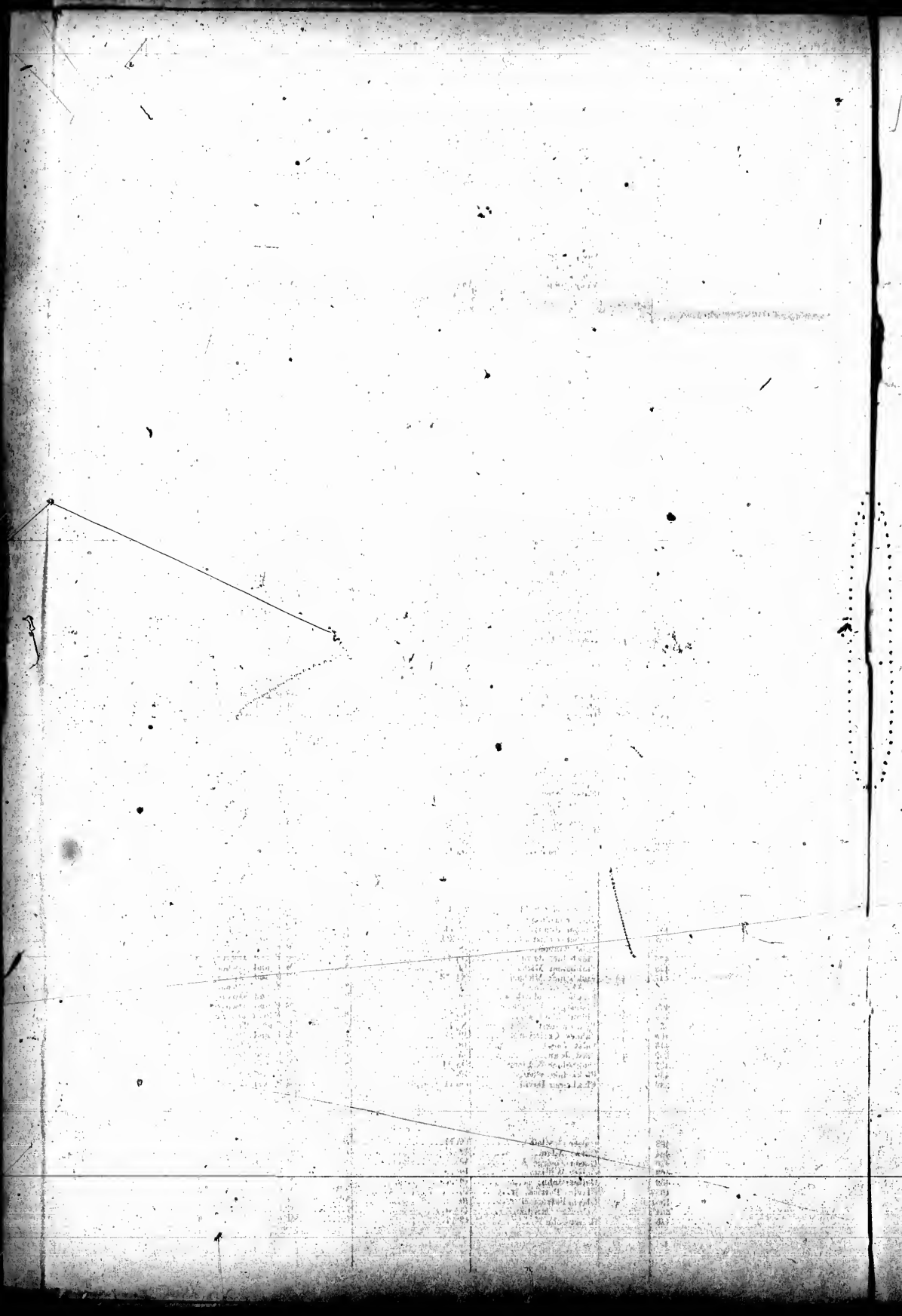

Faint, illegible text is visible in the lower right quadrant of the page, appearing to be organized in a table or list format. The text is too light to transcribe accurately but seems to contain numerical and possibly descriptive data.

FOLLING SUB-DIVISION NO. 3

No.	Name	No. of Lot or part of Lot	Occupation	Address, Block, Street, No.	P.O.
585	Mahe John	14 18	3	M F and F S	3
584	Mahe August	14 18	3	M F and F S	3
444	Mahe August	14 18	3	M F and F S	3
583	Martman Joseph	16	3	M F and Owner	14
584	Martman August	17	3	M F and Owner	14
770	Marini Michael	7	3	M F and Owner	2
585	Matt James, Jr	7	3	M F and Owner	2
375	Matt James, Sr	7 8	3	M F and Owner	3
376	Matt James, Sr	7 8	3	M F and Owner	3
484	Matt William H	7 10	3	M F and Tenant	3
581	Maury Albert	12	3	M F and Owner	3
582	McGinn James	On 11	3	M F and Owner	3
587	McGinn George H	On 11	3	M F and Owner	3
588	McGinn James	On 11	3	M F and Owner	3
589	McGinn Andrew	18	3	M F and Owner	3
590	McGinn Robert	7 8	3	M F and Owner	3
484	Maize Samuel	7 8	3	M F and Owner	3
489	Maize Horatio M	7 9 21	3	M F and Owner	1
491	Maize Joseph	7 9 21	3	M F and Owner	1
492	Maize William H	7 9 21	3	M F and F S	1
493	Maize Robinson	22	3	M F and Owner	1
1056	Maize Albert	15	3	M F and F S	3
385	Maize John	On 10	3	M F and Owner	3
419	Maize Michael	On 11	3	M F and Owner	3
420	Maize John	On 21	3	M F and F S	3
421	Maize John	7 10	3	M F and Owner	3
1059	Maize Ed	15	3	M F and F S	3
374	Lampert James	4	3	M F and Owner	3
383	Lampert W. H.	4	3	M F and F S	3
382	Lampert Henry	4	3	M F and Owner	3
481	Larson John	8	3	M F and Owner	3
482	Larson George	7	3	M F and Owner	3
384	Larson William	On 10	3	M F and Owner	3
483	Larson Samuel G	7	3	M F and F S	3
484	Larson Joseph W	7	3	M F and F S	3
476	Marino Joseph	23 26	3	M F and Owner	1
1061	McKever James	7 10 14	3	M F and Owner	3
1062	McKever James, Jr	7 10 14	3	M F and F S	3
418	Marlock Gustaf	18	3	M F and F S	3
448	Marlock William G	18	3	M F and F S	3
417	Marlock John	18	3	M F and F S	3
411	Marlock William	18 17	3	M F and F S	3
415	Marlock Charles	18 17	3	M F and F S	3
373	Math School G	On 11	3	M F and Tenant	3
1027	Mathias Michael	7 17	3	M F and Owner	3
1028	Mathias David	On 17	3	M F and Owner	3
485	Matzinger Lawrence	22	3	M F and Owner	3
486	Matzinger Gustaf	23 18	3	M F and Owner	3
377	Matzinger Michael	15	3	M F and Owner	3
378	Matzinger Daniel	15	3	M F and F S	3
416	Math John	20	3	M F and Owner	3
184	Math Henry	16	3	M F and F S	1
481	Math John	21 21	3	M F and Owner	3
1058	Math Daniel	21 21	3	M F and Owner	3
482	Math John	7 21 22	3	M F and Owner	3
483	Math William	7 22 22	3	M F and Owner	1
375	Math John	2	3	M F and Owner	3
444	Math William	12 16	3	M F and Owner	3
445	Math Robert	12	3	M F and Owner	3
377	Math Robert	12	3	M F and Tenant	3
371	Math Frank	2	3	M F and F S	3
370	Math Michael	2	3	M F and Owner	3
369	Math John	7 22 22	3	M F and Owner	3
368	Math John	2	3	M F and Owner	3
367	Math John	2	3	M F and F S	3
366	Math William	2	3	M F and Owner	3

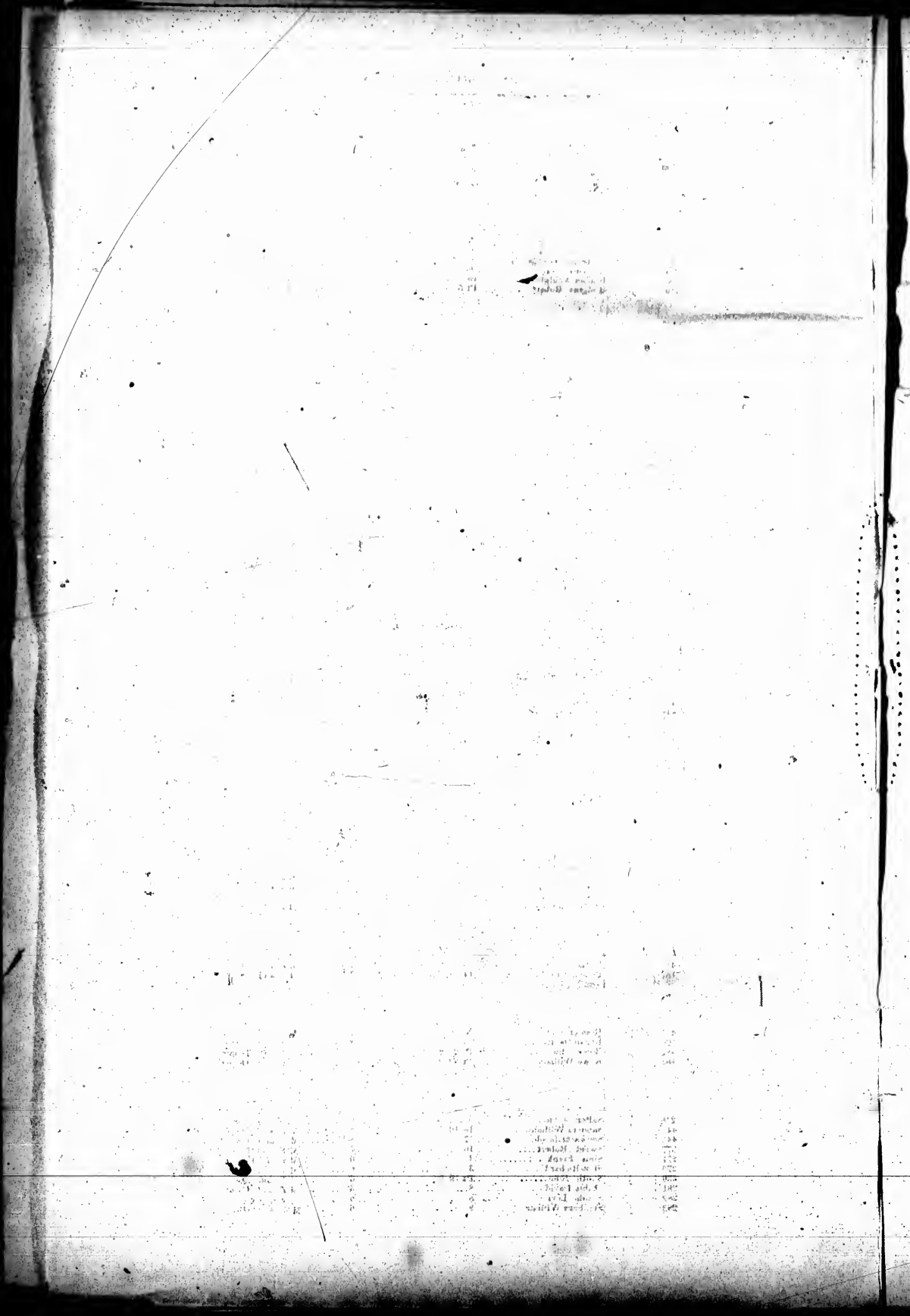

POLLING SUB-DIVISION NO. 2

No.	Name	No. of Lot or part of Lot	Concession	Qualification, tenure, tenure and mortgage	P.O.
570	Stine Joseph	7	7	M F and Owner	3
588	Stinch Paul	On 10	5	M F and F S	3
599	Stinch Isreal	On 11	7	M F and Owner	3
1060	Stine William	On 11	5	M F and Tenant	3
579	Stine Robert	3	5	M F and F S	3
566	Trotta John	16	5	M F and Owner	3
610	Trotta Charles	N 16	7	M F and Owner	3
479	Trevathok William J	N 12 13	5	M F and Owner	3
471	Trevathok John	Pt 12 13	9	M F and Tenant	3
493	Wain Frederick	On 11	7	M F and Owner	3
408	Wain John	N 12	7	M F and Owner	3
380	Wain John	N 21	5	M F and Owner	3
484	Wain John G.	N 22	7	M F and F S	3
484	Wain Gottfried	N 24	7	M F and F S	3
512	Wain Gottfried	N 14	5	M F and F S	3
470	Wain Matthew	13	5	M F and Owner	3
474	Wain John	16	9	M F and Owner	3
357	Wain Charles	17	5	M F and Owner	3
476	Wain Frederick	On 11	7	M F and Owner	3
579	Wain Tobias	18	NB	M F and Owner	3
573	Wilson John	6	6	M F and Tenant	3

PART 2.—Persons entitled to Vote at Municipal Elections only.

466	Ellier Christopher	Pt 8	9	L O	3
456	Clark Margaret	Pt 4 5	8	Owner	3
395	Edwards Lavina	Pt 5	7	Owner	3
418	Ferry Louise	16	8	Owner	3
429	Hamilton John	N 7	8	Owner	N R
1067	King Elizabeth	12	8 F	Owner	3
376	Melouk Will	Pt 10	7	Owner	3

PART 3.—Persons entitled to Vote at Elections for the Legislative Assembly only.

383	Ellier Henry J.	On 11	7	M F	3
394	Ellier John	On 11	7	M F	3
1056	Hansen Patrick	On 11	5	M F	3
390	Meate Jacob	On 7	8	M F	3
575	McCarthy David	On 10	NB	M F	3
429	Rossiter Charles	On 8	7	M F	3
426	Schwartz Henry J	On 11	7	M F	3
578	Schwartz William L	On 10	7	M F	3
358	Sinclair John	On 11	7	M F	3

POLLING SUB-DIVISION NO. 4.

Comprising Concessions 10, 11, 12 and 13, and Boundary Lots 18 to 28 inclusive.

PART I.—Persons Entitled to vote at both Municipal Elections and Elections to the Legislative Assembly.

531	Bestard Joseph	22	11	M F and Owner	14
530	Barry Lawrence	11	12	M F and Owner	6
577	Barry John	N 8	13	M F and Owner	6
589	Barry Richard	N 11	13	M F and Owner	6
451	Barry Jeremiah	11	12	M F and F S	6
1069	Barry John	N 25	S B	M F and Owner	5
1025	Baker Frederick	25 26	NB	M F and Owner	7
1074	Behling Andrew	Pt 25	NB	M F and Owner	7
1074	Black James	Pt 21	NB	M F and Owner	5
507	Bark William	N 18	13	M F and Tenant	7
566	Bark Andrew, sr.	29	NB	M F and Owner	7
632	Branco Westel	Pt 21 22	15	M F and Owner	7
991	Bark Henry	23	13	F S	7
625	Brown Albert	35	11	M F and Tenant	14
480	Barry Patrick	N 6	13	M F and F S	6
561	Barry Michael	N 8	13	M F and F S	6
484	Carroll James	30 2	10	M F and Owner	5
574	Campbell Angus	Pt 7	13	M F and Owner	5
549	Chapin Thomas G.	29	10	M F and Owner	14
571	Conner Edward	10	13	M F and Owner	5
565	Collins Dennis	11	11	M F and Owner	5
1070	Coughlin Timothy	3	10	M F and Owner	5
543	Curry John	34 7	13	M F and Owner	5
486	Clark Newton	24 8	10	M F and Tenant	8
486	Clark Charles	Pt 46	10	M F and Owner	3
585	Ching William	18	NB	M F and Owner	4
586	Cotton E. F.	On 23	NB	M F and Owner	7
577	Deitrich Edward	19	11	M F and Owner	7
528	Deitrich Joseph	19	11	M F and F S	7
528	Deitrich Lawrence	19 18	13	M F and Owner	7
494	Denny Charles	16	10	M F and Owner	5
527	Doye Henry	5	11	M F and Owner	5
578	Doye James R.	24 6	13	M F and Tenant	5
525	Doye John F.	3	12	M F and F S	5
529	Doye Henry Jr.	5	13	M F and F S	5

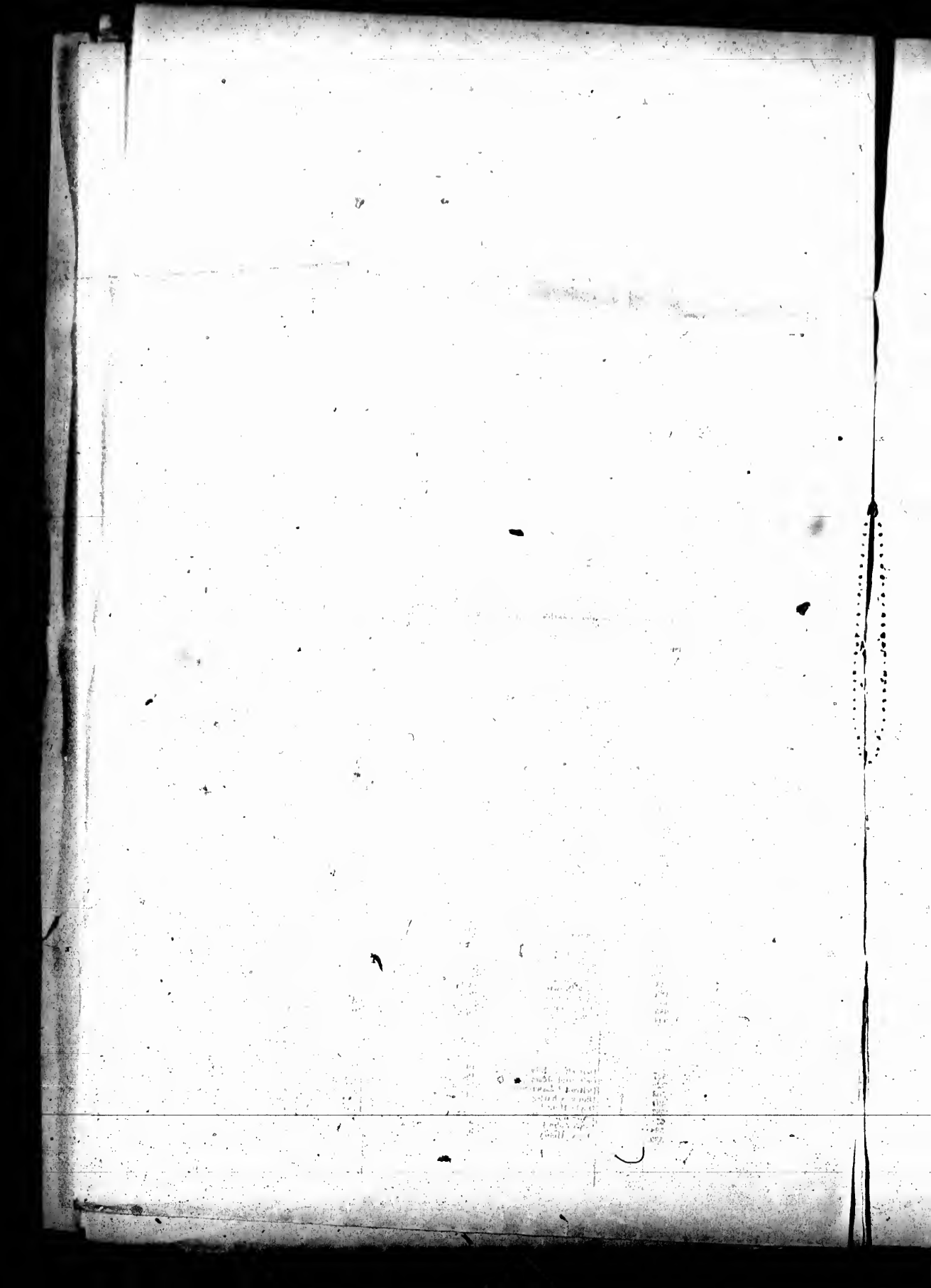

POLLING SUB-DIVISION NO. 4

No.	Jurat.	Name	No. of L-4 or part of Lot	Occupation	Proprietor, leaseholder, tenant, or of unshared charge	P.O.
988		Fewick John	W 20	NB	M F and Owner	14
988		Finkbein Christian F	W 20	13	M F and Owner	7
991		Finkbein John	Pt 11 12	10	M F and Owner	8
999		Fynn Michael	On 22	NB	M F and Owner	7
488		Fynn Robert	9	10	M F and Owner	8
544		Galson Joseph	Pt 7	13	M F and Owner	5
590		Glanville Richard	Pt 14 15	11	M F and Owner	3
511		Glanville Frederick W	Pt 8	11	M F and Tenant	3
591		Glanville Lyman G	Pt 14 15	11	M F and F.S.	3
543		Glasin P. W. G.	9	12	M F and Owner	7
592		Glanther Tobias	13	13	M F and Owner	7
500		Glanther Henry	13	13	M F and F.S.	7
1010		Gral Christian	On 24	NB	M F and Owner	7
901		Graeber Charles	On 20	13	M F and F.S.	7
1088		Graeber David	On 24	NB	M F and Owner	7
988		Hathel Christian	On 22	NB	M F and Owner	7
1072		Hathel Edward	Pt 20	S B	M F and Owner	5
1079		Hathel Patrick	On 20	S B	M F and Owner	5
1087		Hays James	8 23	S B	M F and Owner	5
1088		Hays John	Pt 25	N B	M F and Owner	7
1011		Hartshorn James	On 24	S B	M F and Owner	5
1019		Hath John E.	N 22	13	M F and Owner	7
528		Hesser William	12	13	M F and Owner	6
588		Holt William, Sr	10	13	M F and Owner	6
594		Holt Charles	10	13	M F and F.S.	6
596		Holt William	On 11	13	M F and Owner	6
		Holt John	Pt 24	NB	M F and Owner	7
1082		Hole Frederick	On 24	NB	M F and Owner	7
500		Kestle Thomas P.	21	10	M F and F.S.	7
501		Kestle William H.	21	10	M F and F.S.	7
988		Kellerman George	Pt 22	NB	M F and Owner	7
1008		Kellerman Henry	On 21	NB	M F and Owner	7
1008		Kellerman Jacob	On 21	NB	M F and Owner	7
598		Kilgallon Walter	3	11	M F and F.S.	5
594		Kilgallon Thomas	3	11	M F and Owner	5
598		Kraft Lewis	16	11	M F and Owner	7
598		Kraft Henry	16	11	M F and Owner	7
590		Kraft Peter	16	12	M F and Owner	7
598		Kraft Henry L.	On 21	NB	M F and Owner	7
492		Krus John	N 12	10	M F and Owner	3
508		Kestle Joseph J.	21	10	M F and F.S.	8
508		Kilgallon Pat.	3	11	M F and F.S.	5
598		Kraft Lewis J.	16	11	M F and F.S.	3
990		Kraft Conrad	21	NB	M F and F.S.	7
1064		Lane James	24	S B	M F and Owner	5
1085		Lane Thomas	7	NB	M F and Owner	5
500		Lawson Joseph	11	11	M F and Owner	5
567		Leary Arthur	5 8	11	M F and Owner	5
590		Lippert John	12	12	M F and Owner	6
1077		Lynch Timothy	22	S B	M F and Owner	5
1078		Lynch Daniel	22	S B	M F and F.S.	5
508		Leary George	5 8	11	M F and F.S.	5
1087		Lane James, Jr.	24	S B	M F and F.S.	5
1072		McCarthy John	Pt 21	S B	M F and Tenant	5
493		McWhinney George	13	11	M F and Owner	3
517		McWhinney George, Jr.	13	11	M F and Owner	3
512		McWhinney David	13	11	M F and F.S.	3
590		Martin Thomas H.	20	11	M F and Owner	3
541		Madden John	N 6	12	M F and Owner	6
570		McMahon Patrick	8	12	M F and Owner	5
543		Madden Michael	N 6	12	M F and F.S.	5
540		McCarthy Daniel	14	12	M F and Owner	5
553		McLennan Donald	21 12	12	M F and Owner	5
525		McLennan Angus	N 12	12	M F and Owner	5
524		McConnell Angus	16	12	M F and Owner	6
527		McDonald Angus	24 13	12	M F and Owner	6
501		McClann William	24 14	12	M F and Owner	6
502		McConnell Hugh	Pt 14	12	M F and Tenant	6
508		McConnell Hugh	Pt 14	12	M F and Owner	6
508		McDonald Angus	Pt 14	12	M F and Owner	6
508		McConnell Malcolm J.	Pt 17	12	M F and Tenant	6
1001		McClann Duncan	On 22	NB	M F and Owner	7
1016		McClann William	On 24	NB	M F and Owner	7
1008		McCarthy James	16	S B	M F and Owner	5
598		Moyle Xavier	15	12	M F and Owner	6
591		Mitchell John	24 16	12	M F and Owner	3
516		Mitchell Robert	15	11	M F and F.S.	3
524		Mitchell John	24 16	11	M F and F.S.	3
527		Mitchell Charles	24 16	12	M F and F.S.	3
528		Mitchell Andrew	24 16	11	M F and F.S.	3
528		Mitchell Bernard	Pt 16	11	M F and F.S.	3
590		Martin William	20	11	M F and F.S.	1
564		McLennan Angus	Pt 22	12	M F and F.S.	6



POLLING SUB-DIVISION NO. 4

No.	Jew.	Name	No. of Lot or part of Lot	Concession	Qualifying Name	PA
641		Reed John B	17	18	M F and Owner	1
1040		Reed Michael	On 24	18	M F and Owner	1
642		Reed Henry	On 17	18	M F and F.S.	7
644		O'Connell Dennis	9	18	M F and Owner	5
645		O'Rourke Patrick	10	18	M F and F.S.	5
646		O'Rourke Michael	10	18	M F and F.S.	5
497		Phillips M. C.	17	10	M F and F.S.	3
575		Polson Andrew	9	18	M F and Tenant	5
644		Querin Joseph	9	18	M F and Owner	5
1041		Querry John B.	On 24	18	M F and Owner	5
694		Ragler John	17	11	M F and Owner	7
695		Ragland James	6	18	M F and Owner	5
1042		Raglan Valentin	Pa 10	10	M F and Tenant	5
1043		Raglan John	On 24	18	M F and Owner	5
1044		Raby George	On 24	18	M F and Owner	7
676		Ragland Pat	4	18	M F and F.S.	5
815		Schroeder John, w.	19	11	M F and Owner	5
816		Schroeder Charles	19	11	M F and F.S.	5
817		Schroeder David	19	11	M F and F.S.	5
818		Shannon William	7	18	M F and Tenant	5
819		Shannon James	7	18	M F and Tenant	5
1045		Shannon John G.	On 23	18	M F and Owner	7
820		Smith John	18	10	M F and Owner	5
821		Smith Christian	21	18	M F and Owner	7
1046		Smith Patrick	9	18	M F and Owner	5
822		Smith Henry	18	10	M F and Owner	5
823		Southwick John	18	10	M F and Owner	1
824		Sheep William	Pa 14	11	M F and Owner	5
825		Thompson William	N 15	18	M F and Owner	5
1047		Thompson John W.	N 17	18	M F and F.S.	5
1048		Tuford Alfred	On 24	18	M F and Tenant	7
1012		Verson James	On 24	18	M F and Tenant	7
1017		Walton Imogene	On 21	18	M F and Owner	7
812		Wilhelm Edward	11	18	M F and Owner	7
1049		Wilbert Henry	On 23	18	M F and Owner	7
826		Wigall William	19	18	M F and Owner	7
1050		Wigall William	On 24	18	M F and Owner	7
827		Wright Frederick	On 24	18	M F and Owner	7
828		Wright John	Pa 11	18	M F and F.S.	7
829		Wild Marcus	On 25	18	M F and Owner	7
1051		Wulper Christian	On 24	18	M F and Owner	7
497		Yasly William	N 17	10	M F and Owner	5
510		Yasly Thomas	9	11	M F and Owner	5
832		Zyler Malcolm	27	18	M F and Owner	7
833		Zyler Joseph	Pa 21	18	M F and Tenant	7
1052		Zyler Michael	On 24	18	M F and Owner	7

PART 2. - Persons entitled to Vote at Municipal Elections only.

1057	Athens Geo.	18	18	Owner	1
879	Clark Richard	24	18	Owner	1
1058	Barry Mary	On 24	18	Owner	5
880	Flanagan Hannah	On 24	18	Owner	5
881	Harrington William	9	18	Owner	7
1059	Keay Maria	28	18	Owner	7
882	McCarthy William	On 25	18	Owner	7
1060	Leonard Hugh	On 25	18	Owner	7
847	O'Rourke Mary	18	18	Owner	5
883	Pink William	On 25	18	Owner	7
884	Reynolds John	23	18	Owner	7
885	Reynolds William	Pa 20	18	Owner	7
886	Roberts Robert	Pa 17	18	Owner	14
1061	Wills John	On 25	18	Owner	1
887	Kettle Mary Ann	21	10	Owner	1

PART 3. - Persons entitled to Vote at Elections for the Legislative Assembly only.

888	Clark John	On 25	18	M F	7
889	Clark John	On 18	18	M F	5
890	Clark John	On 18	18	M F	5
1062	Clark Thomas	On 18	18	M F	5
1063	McLaughlin Charles	On 25	18	M F	7
891	Spencer Thomas	On 25	18	M F	7
892	Spencer Thomas	On 25	18	M F	7
893	Spencer Thomas	On 25	18	M F	7
894	Spencer Thomas	On 25	18	M F	7



1

2

3

4

5

6

7

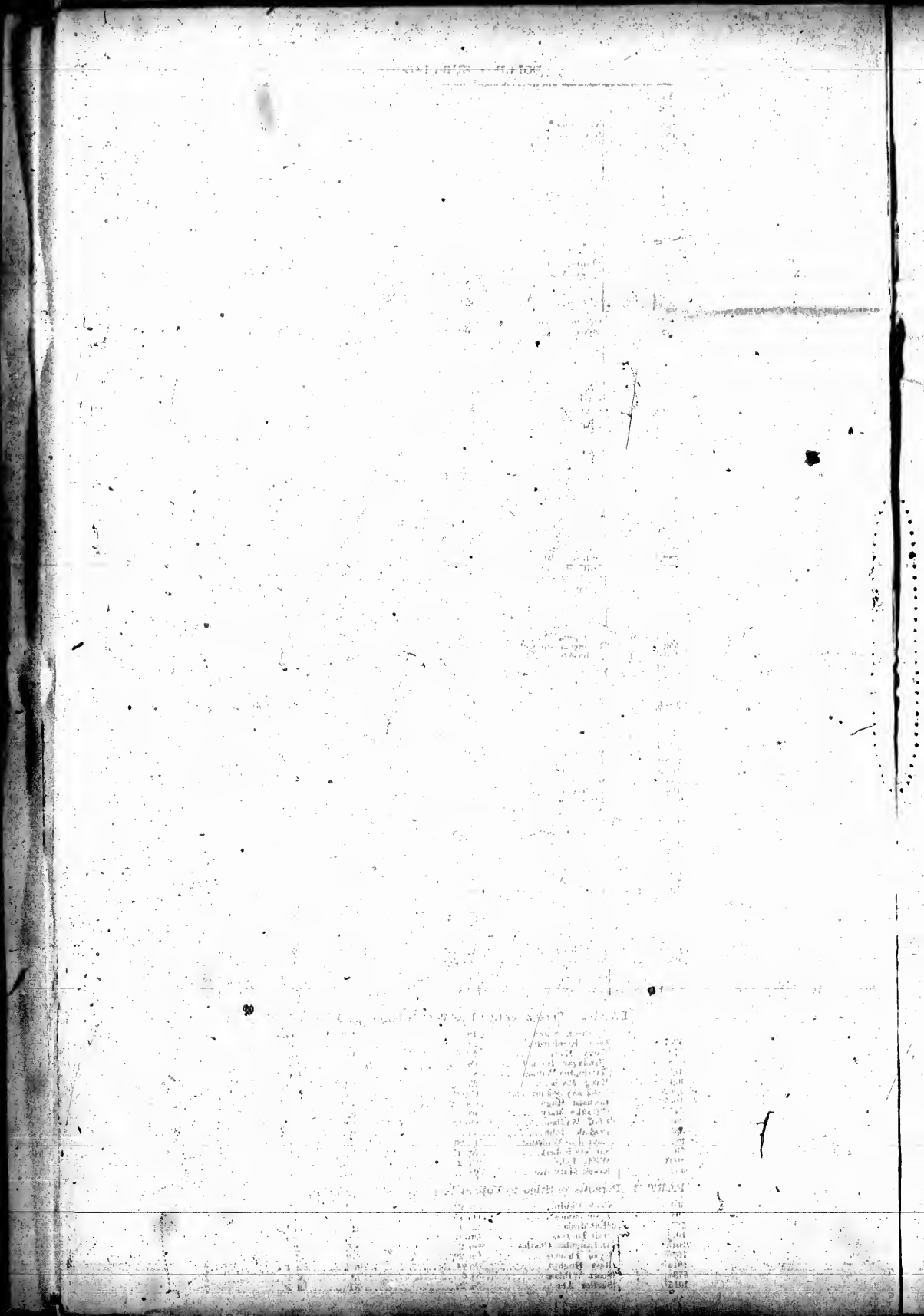

POLLING SUB-DIVISION NO. 5.

Comprising Concessions 14, 15, 16 and 17, and Rectory Lots 26 to 28 inclusive.

PART I.—Persons Entitled to vote at both Municipal Elections and Elections to the Legislative Assembly.

Reg. No.	Jacor.	Name.	No. of Lot or part of Lot	Concession	Frontier, householder, tenant, farmer's use or manhood suffrage	P.O.
1025		Adams Richard	S4 21	NB	M F and Owner	7
875		Richard Thomas	S4 9	16	M F and Tenant	12
790		Baxter James	17	16	M F and Tenant	12
891		Brown William	Pa 25	14	M F and Owner	7
888		Buchanan Norman	S4 12	16	M F and Owner	12
704		Bayhan John	Pa 19	16	M F and Tenant	12
705		Bayhan Thomas	Pa 19	16	M F and Tenant	12
694		Campbell Archibald	18	16	M F and Owner	12
794		Cunningham William	11	17	M F and Owner	12
611		Campbell John	S4 7	16	M F and Tenant	8
702		Campbell Bernard	Pa 17	16	M F and Tenant	12
689		Ehlers William	21	15	M F and Tenant	7
692		Ehlers John	N4 22	15	M F and Owner	7
1028		Ehlers Henry	N4 22	N B	M F and Owner	7
625		Kagland Henry	S4 16	14	M F and Owner	7
730		Ford John	On 10	17	M F and Owner	12
723		Flankner Michael	On 11	17	M F and Owner	12
687		Flankner Christian	Pa 11	16	M F and Owner	12
1029		Gibson Michael	W4 23	NB	M F and Tenant	7
740		Gabel Isaac	N4 21	17	M F and Owner	7
690		Gaiser George	18	16	M F and Owner	12
685		Greif Michael	S4 13	16	M F and Owner	7
681		Gaiser Jacob	N4 10	16	M F and Owner	12
680		Gaiser Frederick	S4 10	16	M F and Owner	12
727		Gower William J	S4 10	16	M F and Tenant	12
738		Gudave Thomas	17	17	M F and Tenant	12
709		Hobbs Francis	Pa 21	16	M F and Owner	7
711		Hobbs Thomas	Pa 21	17	M F and Owner	12
712		Hobbs Thomas	Pa 21	17	M F and FS	12
719		Heitman Frederick	On 10	17	M F and Owner	12
644		Hoffman Michael	S4 12	15	M F and Owner	6
697		Honohan Patrick	Pa 6	16	M F and Owner	12
678		Hannan James	N4 9	16	M F and Tenant	12
722		Hawkins William	On 11	17	M F and Owner	12
725		Hawkins Samuel	On 11	17	M F and Owner	12
1030		Huck George	On 22	NB	M F and Tenant	7
1033		Kahl Frederick	W Pa 20	NB	M F and Owner	7
797		Keogh Patrick	On 11	17	M F and Owner	12
576		Keogh Thomas	8	16	M F and FS	12
674		Keogh Michael	8	16	M F and Owner	12
644		Keys Thomas	11 Pa 10	15	M F and Owner	12
655		Keys George	W Pa 10	15	M F and FS	12
680		Keys William John	Pa 12	15	M F and Owner	12
651		Keys Robert	N4 12	15	M F and Owner	12
652		Keys Thomas L	S4 14	15	M F and Owner	12
630		Kruger Theodore	N4 22	14	M F and Owner	7
1026		Kranon Matthew	Pa 22	NB	M F and Tenant	7
684		Ka'lerman Henry	On 11	18	M F and Owner	12
674		Lampert Thomas H	15 16	14	M F and Owner	12
626		Line Jacob	Pa 19	14	M F and Owner	7
693		Lynch Daniel	Pa 14	16	M F and Owner	12
718		Lynch Jeremiah	On 10	17	M F and Tenant	12
723		Lynch Michael	Pa 14	16	M F and FS	12
722		Lynch Thomas	Pa 14	17	M F and Owner	12
725		Walrath Angus	On 11	17	M F and Owner	12
628		Welfahan Hugh	N4 4	15	M F and Tenant	6
686		McDonald Laughlin	N4 6	15	M F and Owner	6
636		McDonald Donald	E4 6	15	M F and Owner	6
642		McKinnon John	8	15	M F and Tenant	6
641		McLeod John	N4 7	15	M F and Owner	6
647		McKinnis Peter	15	15	M F and Owner	6
645		McNeil Philip	W4 10	15	M F and Owner	12
670		McEachen Angus	Pa 8	15	M F and Owner	12
688		McPhee Gabriel	Pa 11	15	M F and Owner	12
699		McDonald Donald	N4 12	15	M F and Owner	12
691		McCormick John	Pa 14	15	M F and Tenant	12
695		McEachen John	Pa 15	15	M F and Tenant	12
698		McPhee Daniel	Pa 15	15	M F and Tenant	12
687		McNeil Rori	Pa 17	15	M F and Tenant	12
718		McPhee Jonathan	Pa 7	17	M F and Owner	12
717		McPhee John	N4 22	17	M F and Tenant	12
720		McEachen Angus	Pa 8	15	M F and Tenant	12
730		McInnes John	Pa 12	17	M F and Owner	12
720		McInnes Donald	Pa 12	17	M F and Owner	12
721		McInnes Donald	Pa 12	17	M F and Owner	12
1027		McLellan Neil	22	15	M F and Owner	6
1028		McCluskey Neil	W Pa 20	S B	M F and Owner	12
1029		McKinnon Angus	W Pa 20	S B	M F and Owner	12
1110		McLellan Malcolm	S1	S B	M F and Owner	6

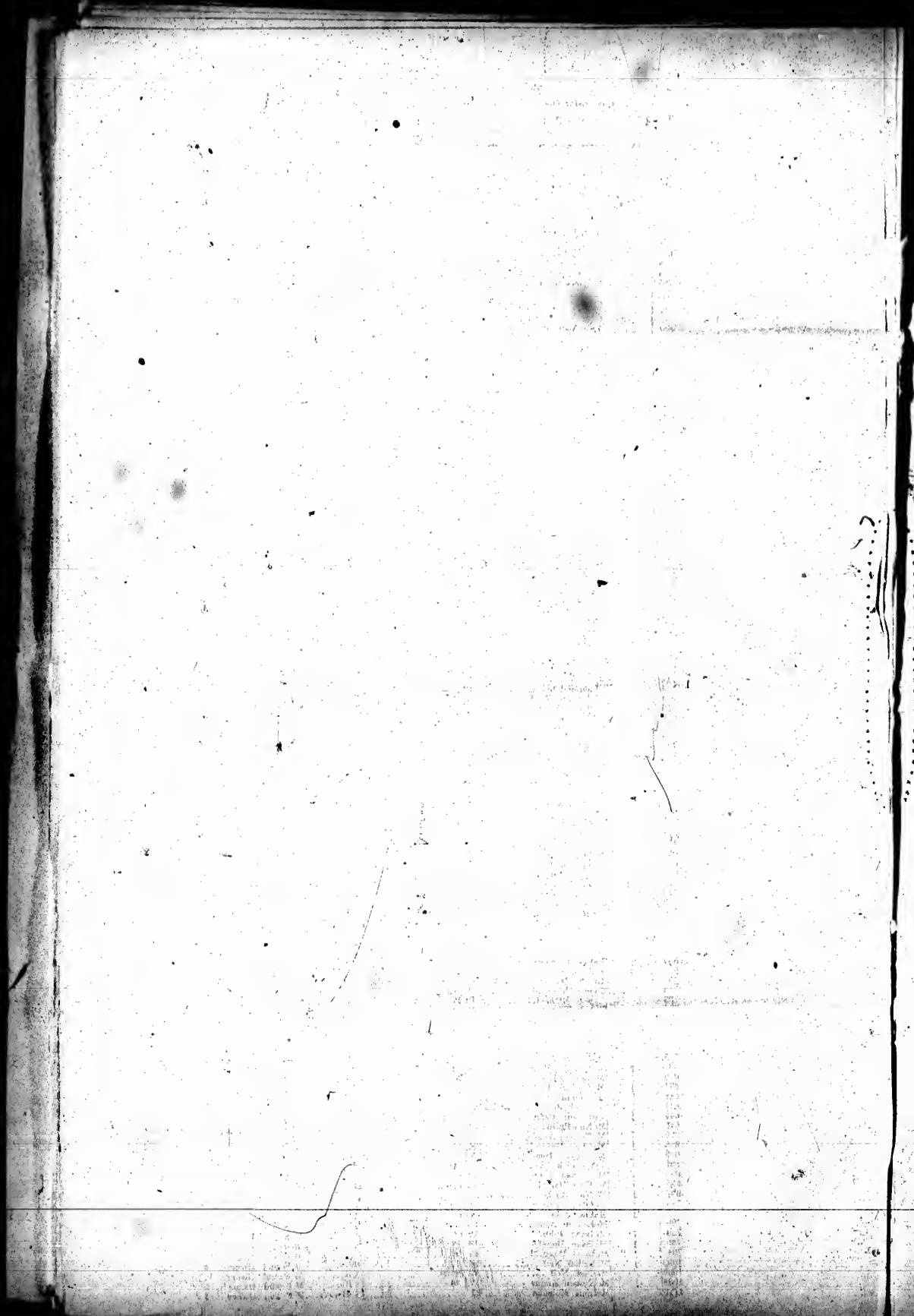

POLLING SUB-DIVISION NO. 6.

No.	Owner.	Name.	No. of Lot or part of Lot	Concession	Qualification, Name of Tenant or Occupant	P.O.
687		Michael Owen	14	14	M F and Owner	13
690		Marvin Angus	14	14	M F and Tenant	6
691		Marvin Alexander	W 1 8	14	M F and Tenant	6
692		Michael Peter	E 1 2	14	M F and Tenant	12
693		Marvin John	S P 8	14	M F and Owner	7
694		Michael James	N 7	14	M F and Owner	7
695		Marvin Alexander	Pa 8	14	M F and Tenant	6
697		Marvin Stephen	W 1 6	14	M F and Tenant	6
698		Michael Angus	Pa 14	14	M F and F.S.	12
699		McKover Frank	8	14	M F and Owner	5
699		Nalinger Nicholas	N 1 7	14	M F and Owner	7
699		O'Reaks Richard	Pa 20	S B.	M F and Owner	6
701		O'Reaks James	Pa 10	14	M F and Tenant	12
698		Owens George	On 4	14	M F and Tenant	6
700		Fayes John	W 1 10	17	M F and Owner	13
718		Pickering John	Pa 7	14	M F and Tenant	12
697		Procter Frederick	Pa 10 20	14	M F and Owner	7
700		Quinn Thomas	4	17	M F and Owner	12
710		Quinn Thomas	5	17	M F and F.S.	12
618		Rein John	10	14	M F and Owner	6
614		Dani Valentine	10	14	M F and Owner	6
1024		Rehder Henry	21	NB.	M F and Owner	7
601		Rhode John, sr	S 1 22	14	M F and Owner	7
607		Roberts John	Pa 4	14	M F and Tenant	5
608		Roberts William	Pa 21	17	M F and Tenant	7
1020		Roberts Thomas	Pa 20	S B.	M F and Owner	5
671		Ryan Peter	Pa 6 7	16	M F and Owner	12
672		Ryan Edward	Pa 6 7	16	M F and F.S.	12
1022		Ryan Edward	21	S B.	M F and Owner	5
1102		Ryan Martin	W 1 23	S B.	M F and Tenant	12
1103		Ryan Thomas	W 1 23	S B.	M F and Owner	12
1104		Ryan Patrick	W 1 23	S B.	M F and Tenant	5
1007		Sark Christian	E 1 22	NB.	M F and Tenant	7
1026		Schrader August	Pa 20	NB.	M F and Owner	7
1029		Schmitt Michael	Pa 20	NB.	M F and Owner	7
1031		Schrode Peter	20	NB.	M F and Owner	7
604		Sharp John	3	16	M F and Owner	12
605		Sharp John, jr	3	16	M F and F.S.	12
1004		Steeger John	E 1 20	S B.	M F and Owner	5
602		Stephen Christian	21 D	14	M F and Owner	7
603		Stephen John	21 D	14	M F and Owner	7
602		Schroeder Oswald	On 10	16	M F and Owner	12
606		Sharp Frederick	On 2	16	M F and F.S.	12
741		Stephen Charles	S 1 22	17	M F and Tenant	7
1101		Tawie George	E 1 20	S B.	M F and Owner	12
726		Taylor Robert	Pa 16	17	M F and Tenant	12
657		Vicent Cyrus	Pa 10	16	M F and Owner	7
700		Warner Abraham	E 1 20	17	M F and Tenant	7
653		Willert Charles	16	16	M F and Owner	7
652		Willert Joseph	N 1 22	16	M F and Owner	7
652		Winkowoda John	25	15	M F and Owner	7
1007		Willert Charles	27	NB.	M F and Owner	7
1023		Willert Frederick	E 1 20	NB.	M F and Owner	7
655		Willi Alexander	Pa 20	16	M F and Tenant	7
654		Willert Samuel	On 16	16	M F and F.S.	12
742		Willert Charles	N 1 22	17	M F and Tenant	7
688		Eyer Xavier	16 19	15	M F and Owner	12

PART 2.—Persons entitled to Vote at Municipal Elections only.

691	Ben Abraham T.	Pa 17	14	Owner	6
640	Davis James	6 7	15	Owner	7
1028	Hayes Michael	16	15	Tenant	6
649	McNeehan Annie	N 1 12	15	Owner	12
677	Molney Michael	Pa 8	16	Owner	12
679	Murray Margaret	Pa 6	16	Owner	12
682	Michael James	Pa 8	16	Owner	12
718	Pickering John W.	7	17	Owner	12
1021	Fulton Richard	21	17	Owner	12
703	Rowland John	Pa 20	S B.	Owner	6
700	Reeder Jacob	Pa 20	15	Owner	7
699	Schroeder John	On 10	16	Owner	6
702	Stephen Charles	W 1 10	16	Owner	6
707	Young Henry	Pa 21	16	Tenant	7

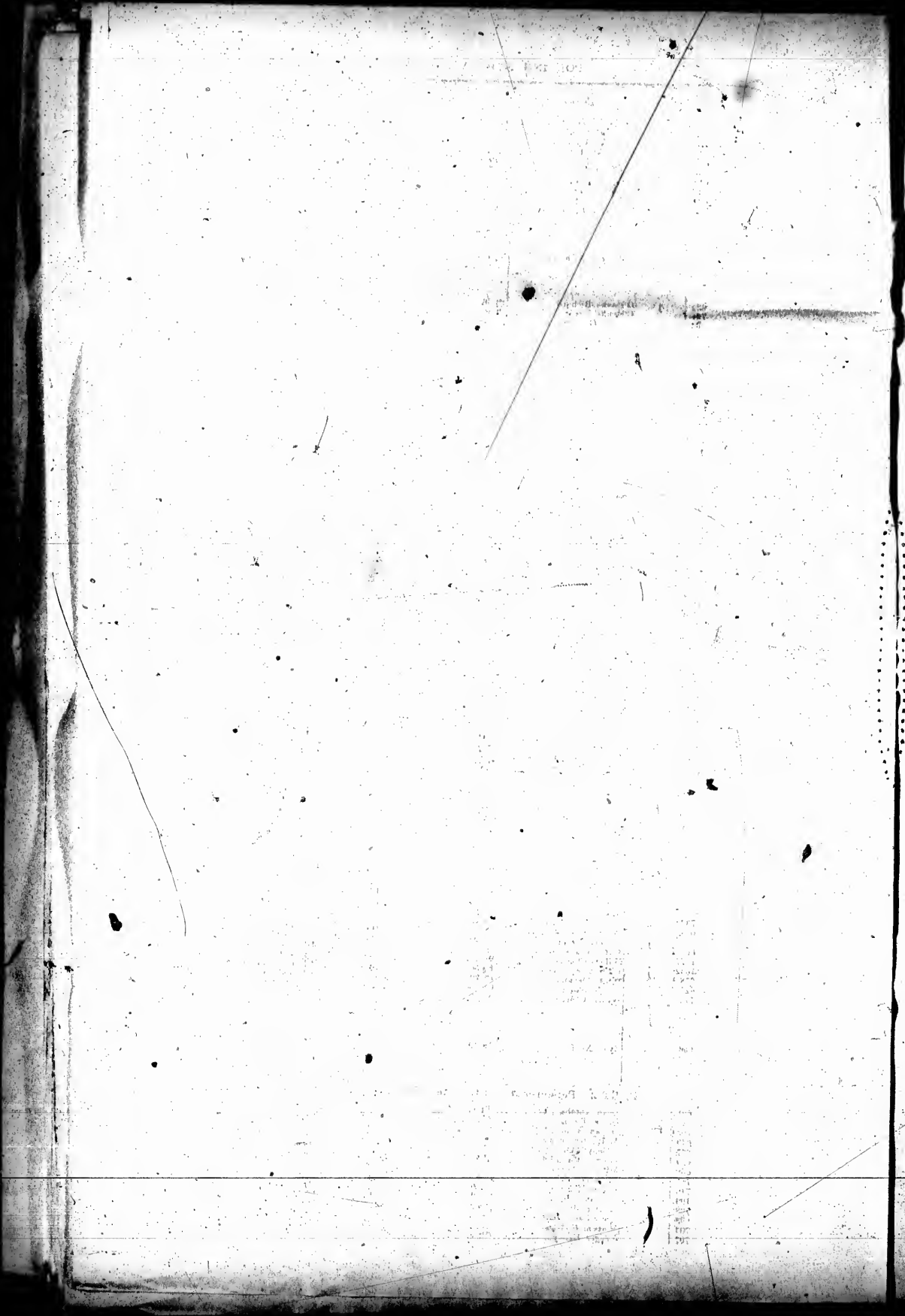

POLLING SUB-DIVISION NO. 6.

No.	Name	No. of Lot or part of Lot	Concession	Property owned, leased, or mortgaged	P.O.
728	Amplon Thomas P.	On 15	15	M F	18
729	Amplon Thomas P.	On 15	17	M F	18
730	Amplon Thomas P.	On 15	18	M F	18
731	Amplon Thomas P.	On 15	19	M F	18
732	Amplon Thomas P.	On 15	20	M F	18
733	Amplon Thomas P.	On 15	21	M F	18
734	Amplon Thomas P.	On 15	22	M F	18
735	Amplon Thomas P.	On 15	23	M F	18
736	Amplon Thomas P.	On 15	24	M F	18
737	Amplon Thomas P.	On 15	25	M F	18
738	Amplon Thomas P.	On 15	26	M F	18
739	Amplon Thomas P.	On 15	27	M F	18
740	Amplon Thomas P.	On 15	28	M F	18
741	Amplon Thomas P.	On 15	29	M F	18
742	Amplon Thomas P.	On 15	30	M F	18
743	Amplon Thomas P.	On 15	31	M F	18
744	Amplon Thomas P.	On 15	32	M F	18
745	Amplon Thomas P.	On 15	33	M F	18
746	Amplon Thomas P.	On 15	34	M F	18
747	Amplon Thomas P.	On 15	35	M F	18
748	Amplon Thomas P.	On 15	36	M F	18
749	Amplon Thomas P.	On 15	37	M F	18
750	Amplon Thomas P.	On 15	38	M F	18
751	Amplon Thomas P.	On 15	39	M F	18
752	Amplon Thomas P.	On 15	40	M F	18
753	Amplon Thomas P.	On 15	41	M F	18
754	Amplon Thomas P.	On 15	42	M F	18
755	Amplon Thomas P.	On 15	43	M F	18
756	Amplon Thomas P.	On 15	44	M F	18
757	Amplon Thomas P.	On 15	45	M F	18
758	Amplon Thomas P.	On 15	46	M F	18
759	Amplon Thomas P.	On 15	47	M F	18
760	Amplon Thomas P.	On 15	48	M F	18
761	Amplon Thomas P.	On 15	49	M F	18
762	Amplon Thomas P.	On 15	50	M F	18
763	Amplon Thomas P.	On 15	51	M F	18
764	Amplon Thomas P.	On 15	52	M F	18
765	Amplon Thomas P.	On 15	53	M F	18
766	Amplon Thomas P.	On 15	54	M F	18
767	Amplon Thomas P.	On 15	55	M F	18
768	Amplon Thomas P.	On 15	56	M F	18
769	Amplon Thomas P.	On 15	57	M F	18
770	Amplon Thomas P.	On 15	58	M F	18
771	Amplon Thomas P.	On 15	59	M F	18
772	Amplon Thomas P.	On 15	60	M F	18
773	Amplon Thomas P.	On 15	61	M F	18
774	Amplon Thomas P.	On 15	62	M F	18
775	Amplon Thomas P.	On 15	63	M F	18
776	Amplon Thomas P.	On 15	64	M F	18
777	Amplon Thomas P.	On 15	65	M F	18
778	Amplon Thomas P.	On 15	66	M F	18
779	Amplon Thomas P.	On 15	67	M F	18
780	Amplon Thomas P.	On 15	68	M F	18
781	Amplon Thomas P.	On 15	69	M F	18
782	Amplon Thomas P.	On 15	70	M F	18
783	Amplon Thomas P.	On 15	71	M F	18
784	Amplon Thomas P.	On 15	72	M F	18
785	Amplon Thomas P.	On 15	73	M F	18
786	Amplon Thomas P.	On 15	74	M F	18
787	Amplon Thomas P.	On 15	75	M F	18
788	Amplon Thomas P.	On 15	76	M F	18
789	Amplon Thomas P.	On 15	77	M F	18
790	Amplon Thomas P.	On 15	78	M F	18
791	Amplon Thomas P.	On 15	79	M F	18
792	Amplon Thomas P.	On 15	80	M F	18
793	Amplon Thomas P.	On 15	81	M F	18
794	Amplon Thomas P.	On 15	82	M F	18
795	Amplon Thomas P.	On 15	83	M F	18
796	Amplon Thomas P.	On 15	84	M F	18
797	Amplon Thomas P.	On 15	85	M F	18
798	Amplon Thomas P.	On 15	86	M F	18
799	Amplon Thomas P.	On 15	87	M F	18
800	Amplon Thomas P.	On 15	88	M F	18
801	Amplon Thomas P.	On 15	89	M F	18
802	Amplon Thomas P.	On 15	90	M F	18
803	Amplon Thomas P.	On 15	91	M F	18
804	Amplon Thomas P.	On 15	92	M F	18
805	Amplon Thomas P.	On 15	93	M F	18
806	Amplon Thomas P.	On 15	94	M F	18
807	Amplon Thomas P.	On 15	95	M F	18
808	Amplon Thomas P.	On 15	96	M F	18
809	Amplon Thomas P.	On 15	97	M F	18
810	Amplon Thomas P.	On 15	98	M F	18
811	Amplon Thomas P.	On 15	99	M F	18
812	Amplon Thomas P.	On 15	100	M F	18

POLLING SUB-DIVISION NO. 6.

Covering Concessions 10, 11, 12, 13, 14, 15, or a part of these Concessions as are located south of Crediton Road, and S. E. 34 to east.

PART I--Persons entitled to vote at both Municipal Elections and Elections to the Legislative Assembly.

813	Armstrong Robert	24 8	20	M F and Owner	11
814	Armstrong Robert H.	15	25	M F and Owner	18
815	Armstrong Robert H.	15	24	M F and Owner	18
816	Armstrong A. W.	24 8	20	M F and F.S.	18
817	Baker William	6	31	M F and Owner	10
818	Baker William J.	6	31	M F and F.S.	10
819	Baker John	6	31	M F and Owner	10
820	Barton John	18	22	M F and Owner	11
821	Barnes John	24 17	22	M F and Tenant	11
822	Bayer George	24 17	22	M F and Owner	11
823	Bayer John	24 17	22	M F and F.S.	11
824	Brophy David	2	31	M F and Owner	11
825	Brown John	2	31	M F and Owner	11
826	Briker Carl	24 16	22	M F and Owner	11
827	Briker Louis	18	22	M F and Owner	11
828	Briker John J.	24 16	22	M F and Owner	11
829	Bullcock Thomas W.	On 20	25	M F and Owner	11
830	Burton Henry	16	23	M F and Owner	11
831	Burnfield George	24 27	24	M F and Tenant	11
832	Caruthers Joseph, sr.	24 8	21	M F and Owner	10
833	Collin Fred	On 20	25	M F and Owner	11
834	Corbett Ignace	24 8	20	M F and F.S.	11
835	Dujardin Adolph	10 16	Sauha	M F and Tenant	9
836	Eggleston Wilson	Pt 4 8	20	M F and Owner	11
837	Eggleston John	Pt 4 8	20	M F and F.S.	11
838	Eggleston James	Pt 4 8	20	M F and F.S.	11
839	English Robert	On 20	25	M F and Tenant	11
840	Fells William J.	24 7	19	M F and Tenant	13
841	Granger James	24 11	22	M F and Owner	10
842	Gorman Ben	24 14	Sauha	M F and Tenant	11
843	Gorman Joseph	24 14	Sauha	M F and F.S.	11
844	Gorman Frank	24 14	Sauha	M F and F.S.	11
845	Harlow Samuel	24 6	20	M F and Owner	11
846	Hayes Austin	7	20	M F and F.S.	10
847	Hayes Henry	24 6	19	M F and Tenant	11
848	Hayes James	24 6	19	M F and Owner	11
849	Hayes Thomas H.	Pt 7	21	M F and Owner	10
850	Haber Augustine	Pt 7	21	M F and Owner	10
851	Haber William H.	Pt 7	21	M F and F.S.	10
852	Haber William	2	20	M F and Owner	10
853	Haber Joseph	2	20	M F and F.S.	10
854	Haber James	2	20	M F and F.S.	10
855	Haber Richard	5	18	M F and Owner	13
856	Hagles J. B.	10	21	M F and Owner	10
857	Hagles Alexander J.	41	8 B	M F and Tenant	11
858	Hambie William	24 6	21	M F and Owner	10
859	Hambie James	24 6	21	M F and F.S.	10
860	Hambie Henry	5	18	M F and F.S.	13
861	Hambie William B.	10	21	M F and F.S.	10
862	James Abraham	24 24	25 B	M F and Owner	5
863	Killing August	24 17	22	M F and Owner	11
864	Lewis George	24 8	18	M F and Owner	13

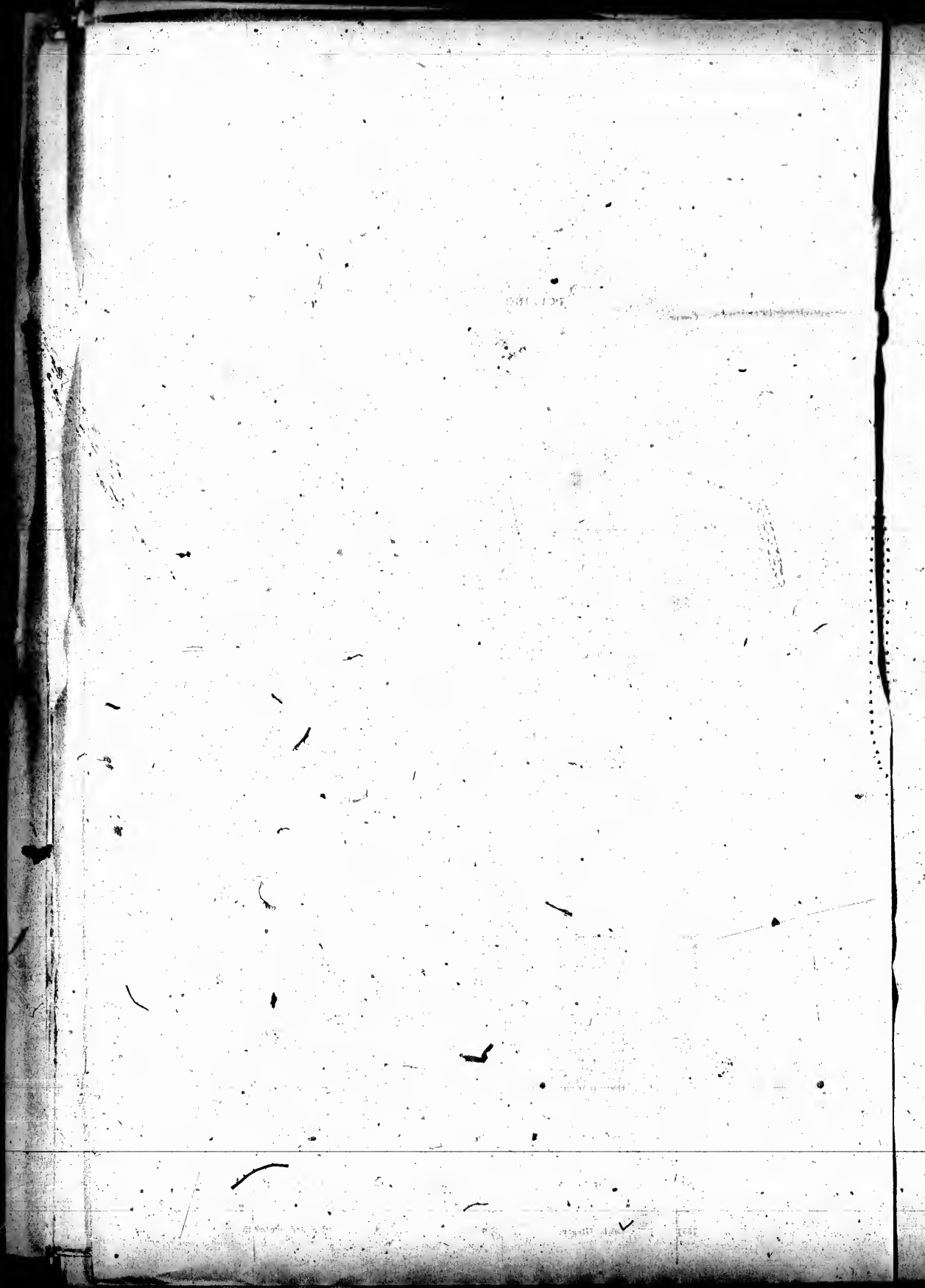

POLLING SUB-DIVISION NO. 6.

No. of House	Owner	Name	No. of Lot or part of Lot	Occupancy	Qualification, whether Tenant, Owner or both	P.O.
776		Mathews Marshall	Pa 10	10	M F and Owner	10
777		Mathews Samuel	Pa 10	10	M F and Owner	10
787		McGregor Archibald	Pa 7	10	M F and Owner	10
787		McGregor John	Pa 7	10	M F and Owner	10
788		McGregor Peter	Pa 10	10	M F and Owner	10
896		McManis Henry	Pa 9	10	M F and Owner	10
824		McManis Robert	Pa 7	10	M F and P.S.	10
878		McManis Robert	Pa 7	10	M F and P.S.	10
1116		McMahon James B.	Pa 7	10	M F and P.S.	10
1120		McMahon James B.	Pa 7	10	M F and P.S.	10
877		McLaughlin Angus	Pa 10	10	M F and Tenant	10
1126		McLain William	Pa 20	10	M F and Tenant	11
1140		McMahon James	Pa 10	10	M F and P.S.	11
1124		McMahon James	Pa 10	10	M F and P.S.	11
		McVernon James	Pa 20	10	M F and Tenant	11
776		Nelson James	Pa 4	10	M F and Owner	10
870		Ogier Richard	Pa 9	10	M F and Owner	9
870		Ogier Ware	Pa 8	10	M F and Owner	9
1117		Pollock William J.	Pa 20	10	M F and Owner	10
788		Pollock R. S.	Pa 9	10	M F and Tenant	10
1116		Porter Edward	Pa 20	10	M F and Tenant	10
1107		Smith William H.	Pa 10	10	M F and Tenant	10
744		Shoresh William	Pa 10	10	M F and Tenant	10
821		Sherrin John	Pa 10	10	M F and Owner	10
743		Shaddock Thomas	Pa 10	10	M F and Tenant	10
1126		Shank Henry	Pa 40	10	M F and Owner	11
845		Steele Charles	Pa 10	10	M F and Owner	10
878		Sherrin William	Pa 19	10	M F and Owner	10
783		Stetson Aaron	Pa 7	10	M F and Tenant	10
1111		Taylor Thomas	Pa 20	10	M F and Owner	10
1119		Taylor Robert	Pa 20	10	M F and Tenant	10
873		Turner Japhette	Pa 10	10	M F and Tenant	10
887		Underwood Archy	Pa 3	10	M F and Tenant	11
888		Underwood John	Pa 3	10	M F and Owner	11
750		Vincent Thomas	Pa 10	10	M F and Tenant	10
757		Vincent Thomas A.	Pa 10	10	M F and Owner	10
782		Webb Samuel	Pa 5	10	M F and Tenant	10
886		Webb Richard	Pa 5	10	M F and Tenant	11
1129		Whitcomb Theophilus	Pa 27	10	M F and Owner	10
1141		Wilson Charles H.	Pa 20	10	M F and Owner	11
1120		Wilson W. J.	Pa 20	10	M F and Owner	11
1140		Wilson James F.	Pa 42	10	M F and Owner	11
1120		Wilson Charles H.	Pa 42	10	M F and Owner	11
1120		Whitcomb Theophilus	Pa 27	10	M F and P.S.	10
1120		Wickert Henry	Pa 20	10	M F and Tenant	10
1110		Young James	Pa 20	10	M F and Tenant	10
783		Zavits Hamilton	Pa 10	10	M F and Owner	10

PART 2.—Persons entitled to Vote at Municipal Elections only.

745	Corbett J. C.	Pa 18	Owner	10
894	Corbett Nathaniel	Pa 9	Owner	10
1100	Corbett Albert E.	Pa 25	Tenant	14
1100	Corbett John	Pa 25	Owner	14
1120	Emery Sophie	Pa 20	Owner	11
1113	Gardiner James	Pa 26	Owner	11
1114	Gardiner Theophilus	Pa 26	Owner	11
1116	Gardiner John	Pa 26	Owner	11
1100	Henson Alexander	Pa 10	Owner	11
785	McGregor John	Pa 10	Owner	11
886	McWheen James	Pa 10	Owner	11
1121	Rahder John	Pa 27	Tenant	16
1127	Wilson Alexander	Pa 20	Owner	11
1124	Woodham Elizabeth	Pa 20	Owner	11

1871

1871

1871

1871

1871

1871

1871

1871

1871

1871

1871

1871

POLLING SUB-DIVISION NO. 6.
PART 2—Persons entitled to Vote at Elections for the Legislative Assembly only.

No.	Name	No. of Lot or part of Lot	Occupancy	Qualification, based on Polling District, or on any other basis	P.O.
1101	Askins Ann	M F	13
765	Askins Andrew	M F	13
766	Askins William	On 18	M F	13
767	Askins William	On 18	M F	13
1110	Askins William	On 18	M F	13
871	Askins William	On 18	M F	13
872	Askins William	On 18	M F	13
873	Askins William	On 18	M F	13
874	Askins William	On 18	M F	13
875	Askins William	On 18	M F	13
876	Askins William	On 18	M F	13
877	Askins William	On 18	M F	13
878	Askins William	On 18	M F	13
879	Askins William	On 18	M F	13
880	Askins William	On 18	M F	13
881	Askins William	On 18	M F	13
882	Askins William	On 18	M F	13
883	Askins William	On 18	M F	13
884	Askins William	On 18	M F	13
885	Askins William	On 18	M F	13
886	Askins William	On 18	M F	13
887	Askins William	On 18	M F	13
888	Askins William	On 18	M F	13
889	Askins William	On 18	M F	13
890	Askins William	On 18	M F	13
891	Askins William	On 18	M F	13
892	Askins William	On 18	M F	13
893	Askins William	On 18	M F	13
894	Askins William	On 18	M F	13
895	Askins William	On 18	M F	13
896	Askins William	On 18	M F	13
897	Askins William	On 18	M F	13
898	Askins William	On 18	M F	13
899	Askins William	On 18	M F	13
900	Askins William	On 18	M F	13

POLLING SUB-DIVISION NO. 7.

Comprising all Lots North of Crediton Road in Concessions 18, 19, 20, 21, 22, and N B Lots commencing with 24 to Lake; also L R E and W, in Concessions A and B and Sable to Lot 2.

PART 1—Persons Entitled to vote at both Municipal Elections and Elections to the Legislative Assembly.

882	Alister John	W 15	M F and Owner	9
883	Alister Andrew	W 15	M F and Owner	9
884	Alister Francis	W 15	M F and Owner	9
885	Alister John W	W 15	M F and S U	9
896	Baker Philip	N 7	M F and Owner	9
897	Baehand Vivian	On 1	Sable	M F and Owner	9
898	Baird John	On 1	Sable	M F and Owner	9
899	Baehand Emma	On 11	M F and Owner	9
900	Brauner Joseph J	On 11	M F and Tenant	12
901	Baehand John	N 11	M F and Owner	9
902	Baehand John	N 11	M F and Tenant	12
903	Crowe Cornelius	18	M F and Owner	9
904	Crowe James	18	M F and Owner	9
905	Crowe Michael	18	M F and Owner	9
906	Chattam Thomas	P 4	Sable	M F and Owner	9
907	Diardine David	P 23	M F and Tenant	9
908	Diardine Andrew	M F and Tenant	9
909	Diardine Louis	N 15	Sable	M F and Tenant	9
910	Diardine Peter	N 5	A	M F and Owner	9
911	Diardine Louis	P 6	M F and Owner	9
912	Diardine Andrew	P 7	M F and Owner	9
913	Divine George	P 8	M F and Owner	9
914	Diardine Isaac	P 8	M F and Owner	9
915	Elliott William	N 6	A	M F and Owner	9
916	Elliott Henry	N 6	A	M F and Owner	9
917	Farrell Peter	S 4	M F and Owner	9
918	Farrell Thomas	S 4	M F and Owner	9
919	Felle William	P 1 5	Sable	M F and Owner	9
920	Felle William B	P 1 5	Sable	M F and F S	9
921	Felle Thomas	P 1	M F and F S	9
922	Fulton William	S 8	M F and Owner	9
923	Fulton Thomas	S 8	M F and Owner	9
924	Felle James	S 8	N B	M F and F S	9
925	Fitchett Albert	M 1	Sable	M F and F S	9
926	Fitchett Albert	M 1	A	M F and Tenant	9
927	Gamble David	P 22	M F and Tenant	9
928	Gamble William	P 4 5	M F and Tenant	9
929	Gamble Robert	S 6	A	M F and Owner	9
930	Gamble Peter	N 7	B	M F and Owner	9
931	Gamble James A	N 5	B	M F and Tenant	9
932	Gooding Archibald	N 20	M F and Tenant	9
933	Gration Gregor	P 1 2	M F and Tenant	9
934	Gration Aquil	P 1 2	M F and Owner	9
935	Heston Louis	P 1 2	M F and Owner	9
936	Heston Louis	P 1 2	M F and Owner	9
937	Gration Cyrus	P 5	A	M F and F S	9
938	Gration Henry	On 1	M F and Owner	9
939	Gration Isaac	On 1	M F and Owner	9
940	Gration Fredinand	P 3 7	M F and F S	9
941	Gration Elias	P 7	M F and Owner	9
942	Gravill Asaph	P 2	M F and Owner	9
943	Gravill Asaph	P 2	M F and Tenant	9
944	Gravill George	P 2	M F and Tenant	9
945	Hamilton Robert	W 4	Sable	M F and Tenant	9
946	Haggart William S	P 7	A	M F and Owner	9
947	Haggart Peter B	P 7	B	M F and Tenant	9
948	Holt John	S 4	M F and Owner	10
949	Irland Robert	19	M F and Owner	12
950	Irland Sampson	19	M F and F S	12
951	Irland John	19	M F and Tenant	12
952	Kennedy David	On 1	L R E	M F and Owner	9
953	Kay Andrew	P 4	Sable	M F and F S	9

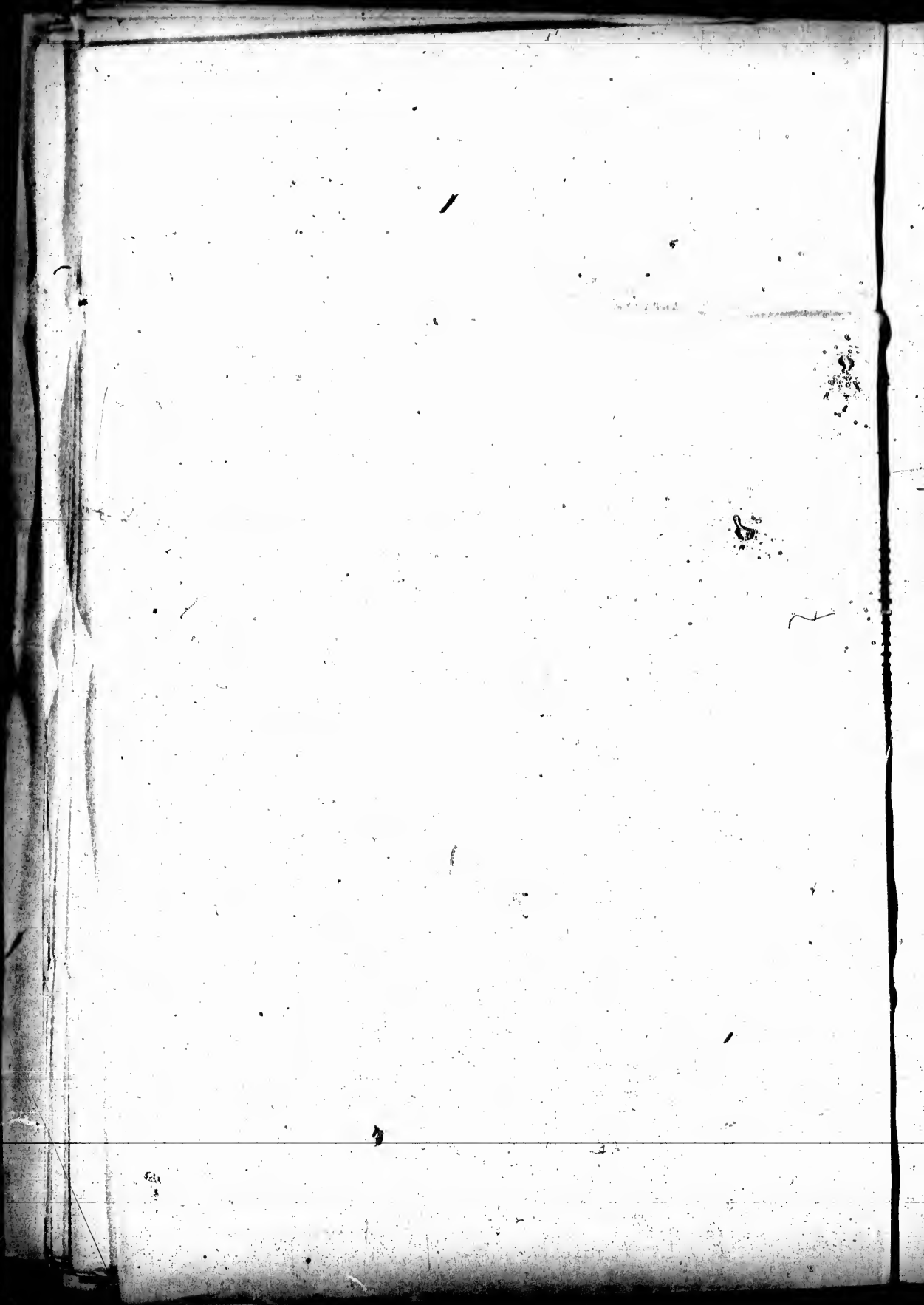

POLLING SUB-DIVISION NO. 7.

No.	Name	No. of Lot or part of Lot	Occupation	Qualification	P.O.
889	Latta James	Pa 22	10	M F and Owner	9
890	Latta Wilford	Pa 14	10	M F and Tenant	9
891	Latta Henry	Pa 10	10	M F and Tenant	9
892	Lave Hugh	Pa 12	20	M F and Owner	10
893	Lave John	Pa 10	20	M F and Owner	10
894	Lave George	Pa 7	20	M F and Owner	9
895	Merritt Charles W	S	Sable	M F and Tenant	9
896	Merritt Alfred	S	Sable	M F and FS	9
897	Mason Charles	Pa 6	20	M F and Owner	9
898	Mason Joseph, Jr	Pa 7	20	M F and Tenant	9
899	McLard William	Pa 6	20	M F and Owner	9
900	McLard Thomas	Pa 8	20	M F and Owner	9
901	McLard James	S	20	M F and Owner	9
902	McLain John	Pa 11	10	M F and Tenant	12
903	McLain Archy	Pa 11	10	M F and FS	12
904	McPherson William H	Pa 20	10	M F and Owner	12
905	Merritt John	Pa 20	10	M F and Tenant	9
906					
907					
908					
909					
910					
911					
912					
913					
914					
915					
916					
917					
918					
919					
920					
921					
922					
923					
924					
925					
926					
927					
928					
929					
930					
931					
932					
933					
934					
935					
936					
937					
938					
939					
940					
941					
942					
943					
944					
945					
946					
947					
948					
949					
950					
951					
952					
953					
954					
955					
956					
957					
958					
959					
960					
961					
962					
963					
964					
965					
966					
967					
968					
969					
970					
971					
972					
973					
974					
975					
976					
977					
978					
979					
980					
981					
982					
983					
984					
985					
986					
987					
988					
989					
990					
991					
992					
993					
994					
995					
996					
997					
998					
999					
1000					

1875
1876
1877



SUB-DIVISION NO. 7.

No.	Name	No. of Lot or part of Lot	Occupation	P.O.
-----	------	---------------------------	------------	------

Persons entitled to Vote at Municipal Elections only.

686	James	70 9	Owner	0
687	James	70 10	Owner	0
688	James	70 11	Owner	0
689	James	70 12	Owner	0
690	James	70 13	Owner	0
691	James	70 14	Owner	0
692	James	70 15	Owner	0
693	James	70 16	Owner	0
694	James	70 17	Owner	0
695	James	70 18	Owner	0
696	James	70 19	Owner	0
697	James	70 20	Owner	0
698	James	70 21	Owner	0
699	James	70 22	Owner	0
700	James	70 23	Owner	0
701	James	70 24	Owner	0
702	James	70 25	Owner	0
703	James	70 26	Owner	0
704	James	70 27	Owner	0
705	James	70 28	Owner	0
706	James	70 29	Owner	0
707	James	70 30	Owner	0
708	James	70 31	Owner	0
709	James	70 32	Owner	0
710	James	70 33	Owner	0
711	James	70 34	Owner	0
712	James	70 35	Owner	0
713	James	70 36	Owner	0
714	James	70 37	Owner	0
715	James	70 38	Owner	0
716	James	70 39	Owner	0
717	James	70 40	Owner	0
718	James	70 41	Owner	0
719	James	70 42	Owner	0
720	James	70 43	Owner	0
721	James	70 44	Owner	0
722	James	70 45	Owner	0
723	James	70 46	Owner	0
724	James	70 47	Owner	0
725	James	70 48	Owner	0
726	James	70 49	Owner	0
727	James	70 50	Owner	0

PART 2 - Persons entitled to Vote at Elections for the Legislative Assembly only.

619	Adams Robert	70 7	Owner	0
728	Holmes James	70 18	Owner	0
729	Dalhousie Peter	70 23	Owner	0
730	Smith William	70 21	Owner	0
731	Conroy John	70 24	Owner	0
732	McArthur John	70 25	Owner	0
733	McNeill D.	70 26	Owner	0
734	Todd Alexander	70 27	Owner	0

Total Number of Voters.

Part 1 - 619
 Part 2 - 109
 Part 3 - 91

I, CHESTER PROUTY, Clerk of the Municipality of Stephen in the County of Heron, do hereby certify that the letter J is prefixed to all the names in the said Voters' List, who are qualified according to Section 2 of the Voters' Act, to serve in the capacity of Voters, and that the number so marked is 814.
 Dated this 22nd day of July 1920.

CHESTER PROUTY, Clerk.

1140

Handwritten notes:
 9
 10
 11
 12
 13
 14
 15
 16
 17
 18
 19
 20
 21
 22
 23
 24
 25
 26
 27
 28
 29
 30
 31
 32
 33
 34
 35
 36
 37
 38
 39
 40
 41
 42
 43
 44
 45
 46
 47
 48
 49
 50

Handwritten notes:
 1
 2
 3
 4
 5
 6
 7
 8
 9
 10
 11
 12
 13
 14
 15
 16
 17
 18
 19
 20
 21
 22
 23
 24
 25
 26
 27
 28
 29
 30
 31
 32
 33
 34
 35
 36
 37
 38
 39
 40
 41
 42
 43
 44
 45
 46
 47
 48
 49
 50

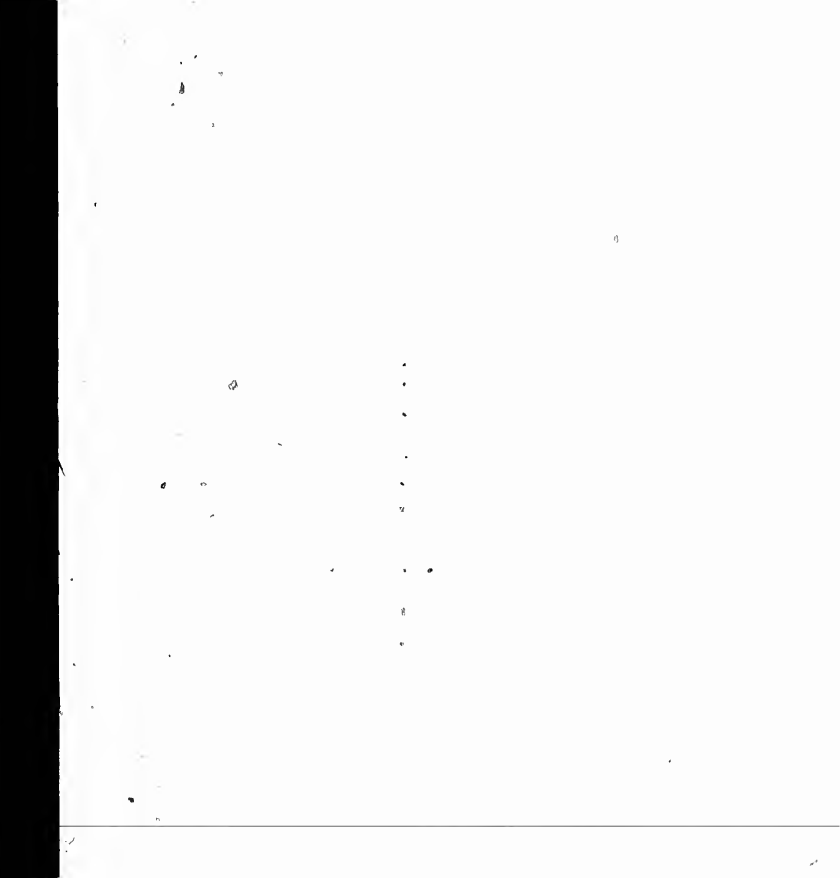

3/27/79

W. J. ...

W. J. ...

188

W. J. ...

W. J. ...

