

MICROCOPY RESOLUTION TEST CHART

(ANSI and ISO TEST CHART No. 2)

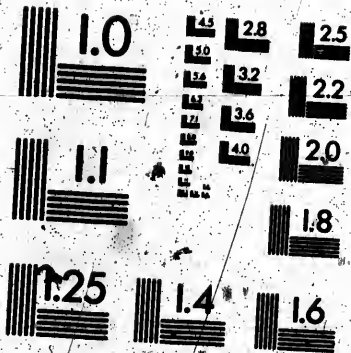

APPLIED IMAGE Inc

1653 East Main Street
Rochester, New York 14609 USA
(716) 482-0300 - Phone
(716) 786-5989 - Fax

Certificate Under

Robert Muncy Clerk of the Municipality of *Wilmington* having certified under his hand of Voters for said Municipality, for the year *1876*, *h* days after the first posting up of the same; and on application of *D. S. Mangrum* Judge of the Court in pursuance of the provisions of "The Voters List Act" a printed List of Voters, being one of the copies received in pursuance of section 2 of the said Act, is the revised List of Voters for the year *1876*.

Given under my hand and seal, at

September

1876

Wilmington

e Under Section 6.

COUNTY OF OXFORD.

Clerk of the Municipality of the *Sanwich*
ified under his hand that no complaint respecting the List
r the year *1876*, had been received by him within thirty
he same; and on application of the said Clerk,

Judge of the County Court of the County of Oxford,
"The Voters' List Act of 1876," certify that the annexed
of the copies received by me from the said Clerk, under
vised List of Voters for the said Municipality for the year

al, at *Grand Falls* this *28* day of

D. S. Maguire
Judge.

West Toronto (Municipality) 1876.

SUBDIVISION, NO. 2

| No on roll | NAME | LOT | cont on St. | OWNER or TENANT. |
|------------|----------------------|---------------------|-------------|------------------|
| 107 | Abernethy William | east half ...14 | 2 | Tenant |
| " | " | east half ...15 | 2 | " |
| 30 | Alexander William | ...13 | 1 | " |
| 36 | Atkinson Francis | west 3/4 ...18 | 1 | " |
| 598 | Avey Richard | west part ...15 | 8 | " |
| 20 | Bayne John and | e. hf of e. hf...10 | 1 | Owner |
| 21 | Bayne Donald | w. hf of e. hf...10 | 1 | " |
| 367 | Birtch Robert | east half ...17 | 5 | " |
| 227 | Bland Luke | ...18 | 3 | " |
| 422 | Breckenridge Matthew | east half ...11 | 6 | Tenant |
| 300 | Bowie Innes | north w. qr ...17 | 4 | Owner |
| " | " | south w. qr ...18 | 4 | " |
| 591 | Bruce John | west half ...12 | 8 | " |
| 288 | Bryant George W. | east half ...10 | 4 | T, see S D No 1 |
| 95 | Blair John | east half ...10 | 2 | " " " 1 |
| 425 | Campbell Angus | west half ...12 | 6 | Owner |
| 429 | Campbell John | west half ...13 | 6 | " |
| 430 | Campbell Angus | | | |
| 431 | Campbell Alexander | | | |
| 428 | Campbell William | east half ...13 | 6 | " |
| 607 | Calder John sr. and | east half ...18 | 8 | " |
| 608 | Calder John jr | | | " |
| 502 | Clark Archibald | ...12 | 7 | " |
| 605 | Clark Alexander | west half ...17 | 8 | " |
| 514 | Clark Donald | north e. pt ...17 | 7 | " |
| " | " | e. pt w. hf ...18 | 7 | " |
| 592 | Clark Thomas | north e. qr ...12 | 8 | Tenant |
| 515 | Clark William | north w. pt ...17 | 7 | Owner |
| " | " | west part ...18 | 7 | " |
| 369 | Clifton John | n. hf of s. w. qr | 5 | " |
| 301 | Couke George | north e. qr ...18 | 4 | " |
| 372 | Couke Thomas | n. hf & s. e. qr | 5 | O, see S D No 4 |
| 371 | Couke John | south w. qr ...18 | 5 | " " " 4 |
| " | " | south w. qr ...18 | 4 | " |
| 599 | Dutton Benjamin | north e. cor. ...15 | 8 | Tenant |
| 499 | Dennis Isaac | west half ...10 | 7 | Owner |
| 584 | Ferguson George and | | | |
| 585 | Ferguson William | west half ...10 | 8 | Tenant |
| 298 | Flynn Richard sr and | | | " |
| 299 | Flynn Richard jr | south w. qr ...17 | 4 | Owner |
| 600 | Forbes Robert | west half ...16 | 8 | " |
| 105 | Fraser Hugh | west half ...12 | 2 | " |
| " | " | south w. qr ...13 | 2 | " |
| 293 | Gordon Charles and | | | " |
| 294 | Gordon Paul | part ...15 | 4 | " |
| 290 | Gordon George | west half ...11 | 4 | O, see S D No 1 |
| " | " | e. hf of w. hf...10 | 4 | " |
| 423 | Gordon George | east half ...11 | 6 | Owner |
| " | " | west part ...11 | 7 | " |

ER of
ANT.

D No 2

D No 2

D No 2

| No | NAME. | LOT. | Gr | OWNER or TENANT. |
|-----|----------------------|-----------------------|-----|------------------|
| 209 | Munroe George A | ... south west qr | 9 3 | Owner |
| 568 | Munro Donald | ... north east qr | 3 7 | " |
| 215 | Munro James | ... pt north w. qr | 6 6 | O, see S D No 2 |
| 483 | Munro Alexander | ... south east qr | 3 7 | Owner |
| 91 | Munroe Angus and | ... east half | 7 2 | " |
| 92 | Munroe John E. | ... east part | 8 2 | Tenant |
| | | ... west half | 8 3 | |
| 214 | Munro Charles | ... pt north w. qr | 6 6 | O, see S D No 2 |
| 84 | Murray Peter | ... north east qr | 3 2 | " |
| 489 | Murray John | ... east half | 6 7 | " |
| 199 | Murray Kenneth | ... west eighth | 5 3 | " |
| | | ... west half | 4 3 | |
| 198 | Murray George | ... e. pt w. hf | 5 3 | " |
| | | ... centre part | 6 3 | |
| 418 | Murray Hugh | ... north half | 8 6 | " |
| 412 | Murray James | ... pt west half | 7 6 | " |
| 275 | Murray Donald | ... south east qr | 3 4 | " |
| 287 | Murray Andrew | ... e. pt w. hf | 9 4 | " |
| 572 | Murray Angus | ... east part | 5 8 | " |
| 575 | Murray William | ... east half | 6 8 | " |
| 576 | Murray Andrew | ... part | 7 8 | " |
| 578 | Murray Robert | ... east half | 8 8 | " |
| 87 | MacDonald William | ... east part | 5 2 | " |
| | | ... east half | 6 2 | |
| 490 | MacDonald Robert S. | ... east half | 7 7 | " |
| 34 | MacDonald James | ... west half | 9 2 | " |
| 494 | MacDonald Alex. S | ... south e. qr | 8 7 | " |
| | | ... s. w. qr of w. | 8 8 | |
| 495 | MacDonald John and | ... north e. qr | 8 7 | " |
| 496 | MacDonald Alex. | ... pt west hf | 8 8 | Tenant |
| 194 | MacDonald Alexander | ... north w. qr | 3 3 | Owner |
| 200 | MacDonald Robert | ... north w. pt | 6 3 | " |
| 204 | MacDonald George | ... east half | 7 3 | Tenant |
| 407 | MacDonald Adam | ... south half | 3 6 | Owner |
| 579 | MacDonald Alexander | ... e. hf of n. w. qr | 8 8 | " |
| 31 | MacCaul Malcolm | ... north half | 9 1 | O, see S D No 2 |
| 206 | MacLeod Angus | ... east half | 8 3 | Owner |
| 210 | MacKay John | ... north w. qr | 9 3 | " |
| 406 | MacKay John | ... south half | 3 6 | Tenant |
| 409 | MacKay Hugh S | ... west half | 4 6 | Owner |
| 566 | MacKay Alexander | ... north w. qr | 3 9 | " |
| | | ... south e. pt | 4 7 | |
| 567 | (a) MacKay Alexander | ... south w. qr | 4 8 | " |
| 583 | MacKay Alexander | ... west half | 9 8 | " |
| 580 | MacKay William | ... south e. pt | 9 8 | " |
| 13 | MacKay William | ... west half | 6 1 | " |
| | | ... west half | 7 1 | |
| 581 | MacKay Alexander & | | | " |
| 582 | MacKay Angus | ... north e. pt | 9 8 | " |

1876

VOTERS' LIST.

1876



MUNICIPALITY OF WEST ZORRA

POLLING
SUB-DIVISION, NO. 1.



1876.
G. W. Dawson, **PLANET Printing Office.**
Embro.

| No on roll | NAME | LOT. | con or St. | OWNER or TENANT. |
|------------|----------------------|-------------------------------|------------|------------------|
| 356 | MacKenzie Norman | ... south w. pt | 8 5 | O. |
| 14 | Mackenzie George | ... east half | 6 1 | " |
| 357 | MacKenzie Donald | ... north w. pt | 8 5 | " |
| 25 | MacArthur Archibald | ... south east qr | 9 1 | O, see S D No. 2 |
| 216 | MacPherson Andrew | ... pt west half | 3 7 | O. |
| 195 | Palmer Thomas | ... south east 1/2 | 3 3 | Tenant |
| 193 | Patterson William | ... west part | 1 3 | Owner |
| 344 | Parsons Valentine | ... | 2 5 | " |
| 1 | Richardson John | ... south w. eighth | 1 1 | Tenant |
| 271 | Reilly George, S. | ... east qr | 1 4 | Owner |
| 279 | Ross John | ... north e. qr | 4 4 | " |
| " | " | ... s. pt of e. hf | 5 4 | " |
| 359 | Ross John M. | ... east part | 9 5 | O, see S D No. 2 |
| 360 | Ross David R. | ... west part | 9 5 | T. |
| 417 | Smith William | ... north half | 8 6 | Tenant |
| 202 | Smith John C. | ... south w. qr | 7 3 | " |
| 419 | Suggit Leonard | ... s. e. qr & w. hf | 9 6 | Owner |
| 411 | Sutherland Hugh | ... east half | 6 6 | Tenant |
| 285 | Sutherland John | ... pt west half | 8 4 | " |
| 565 | Sutherland Hugh | ... south west qr | 3 8 | Owner |
| 2 | Sutherland George | ... south w. eighth | 1 1 | " |
| 3 | Sutherland Robert | ... s. e. qr of w. hf | 1 1 | " |
| 4 | Sutherland Robert | ... north w. qr | 1 1 | " |
| 6 | Sutherland Robert L. | ... south east qr | 2 1 | " |
| " | " | ... south west qr | 2 2 | " |
| 17 | Sutherland Donald | ... west half | 8 1 | " |
| " | " | ... south west qr | 9 1 | " |
| 485 | Sutherland Robert sr | ... west half | 6 7 | " |
| 486 | Sutherland Donald | ... west half | 5 7 | Tenant |
| 487 | Sutherland Alexander | ... south east qr | 7 6 | " |
| 488 | Sutherland Robert jr | ... | | Owner |
| 491 | Sutherland Andrew | ... pt west half | 7 7 | Tenant |
| 82 | Sutherland Laughlin | ... north half | 2 2 | Owner |
| " | " | ... west quarter | 2 1 | " |
| 88 | Sutherland Daniel | ... pt west half | 6 2 | " |
| 594 | Sutherland William | ... north w. cor. | 3 5 | O, see S D No. 2 |
| 351 | Tate Walter | ... n 1/2 & n. 1/2 of s w 1/4 | 5 5 | Owner |
| " | " | ... north east pt | 5 4 | " |
| 10 | Thornton Thomas | ... north east qr | 3 1 | " |
| " | " | ... east half | 4 1 | " |
| 403 | Thorndike John | ... pt w. hf of e. hf | 1 6 | " |
| 492 | Urquhart Donald and | ... | | " |
| 493 | Urquhart Alexander | ... west half | 8 7 | Tenant |
| 83 | Walker Hiram | ... south half | 3 2 | Owner |
| " | " | ... north half | 4 2 | " |
| 86 | Walker George | ... west part | 5 2 | " |
| " | " | ... south e. eighth | 5 1 | " |
| 12 | Walker James | ... north w. part | 5 1 | " |
| 283 | Ward Thomas | ... south w. qr | 7 4 | " |



| No on roll | NAME | LOT | con or St. | OWNER or TENANT. |
|------------|--------------------------|-------------------|------------|------------------|
| | Elliott Samuel..... | N West cor..... | 6 5 | |
| 480 | Fauquier Fritz..... | East part..... | 1 7 | Tenant |
| 351 | Featherston Timothy..... | South part..... | 5 5 | Owner |
| 562 | Fuller Ira and..... | N E eighth..... | 2 8 | " |
| 563 | Fuller Jerome..... | S E eighth..... | 3 8 | Tenant |
| 104 | German Levi..... | East qr..... | 1 6 | Owner |
| 290 | Gordon George..... | Pt W hf..... | 4 7 | O, see S D No 2 |
| 564 | Gordon George..... | North E pt..... | 5 8 | Owner |
| 424 | Gordon Alexander..... | South E cor..... | 5 6 | O, see S D No 2 |
| 276 | Graet David..... | North E qr..... | 3 4 | Owner |
| 5 | Gunson John..... | East half..... | 1 1 | " |
| 410 | Gould George..... | West half..... | 5 6 | " |
| | "..... | S W cor E hf..... | 5 6 | " |
| 7 | Hanson Joseph..... | N E pt..... | 2 1 | " |
| 90 | Harris Albert W..... | West half..... | 7 2 | " |
| | "..... | North W pt..... | 6 2 | " |
| 93 | Harris Marshall J..... | W two-thirds..... | 8 2 | " |
| 9 | Hossack Duncan..... | South w. qr..... | 4 1 | " |
| | "..... | North w. qr..... | 3 1 | " |
| 11 | Hossack William..... | North w. qr..... | 4 1 | " |
| 426 | Herd Alexander..... | North E qr..... | 9 6 | " |
| 197 | Holmes Alexander..... | East half..... | 5 3 | " |
| 289 | Huggins Edward..... | East half..... | 9 4 | O, see S D No 2 |
| | "..... | Part.....3 and 4 | 7 | " |
| 577 | Heeney James..... | South w. cor..... | 7 8 | Owner |
| 280 | Ingram Alexander..... | West part..... | 5 4 | " |
| 83 | Ireland Robert..... | South half..... | 4 2 | " |
| 559 | Innes Robert D..... | West qr..... | 1 8 | " |
| | "..... | South w. pt..... | 2 8 | " |
| 349 | Karn Peter..... | West half..... | 4 5 | " |
| 353 | Karn William..... | North w. pt..... | 6 5 | " |
| 354 | Karn John..... | West half..... | 7 5 | " |
| 355 | Karn Leonard..... | South E qr..... | 7 5 | " |
| 402 | Kellum Patrick..... | Pt S E qr..... | 1 6 | " |
| 79 | Kennedy James..... | South w. cor..... | 1 2 | " |
| 358 | Lammond William..... | East half..... | 8 5 | Tenant |
| 278 | Land William..... | West half..... | 4 4 | Owner |
| 567 | Langdon William..... | South w. qr..... | 4 8 | Tenant |
| 573 | Lark Samuel..... | West part..... | 5 8 | Owner |
| 196 | Leonard George..... | East half..... | 4 3 | " |
| 497 | Logan William..... | North half..... | 9 7 | " |
| 342 | Lyle William..... | East qr..... | 1 5 | " |
| 211 | Loveys Wilhats..... | West pt..... | 9 4 | O, see S D No 2 |
| | "..... | Part E hf..... | 5 6 | " |
| 484 | Marshall William..... | East qr..... | 5 7 | Owner |
| 274 | Minler John..... | East half..... | 2 4 | " |
| 18 | Morrison John..... | North hf..... | 9 1 | Tenant |
| 569 | Munro William..... | South E pt..... | 4 8 | Owner |
| 408 | Munro John..... | North half..... | 3 6 | " |
| 207 | Munro Angus..... | East half..... | 9 3 | Tenant |

| No on roll | NAME | LOT | con or St. | OWNER or TENANT. |
|------------------|---------------------|-------------------|------------------|---------------------|
| 284 | Abernethy Robert | N W qr.....7 | 4 | Owner |
| 273 | Avery Elonson | W half.....2 | 4 | " |
| | " | N W eighth....1 | 4 | " |
| 16 | Bennett John | East half.....8 | 1 | " |
| 401 | Burton Thomas | West half.....1 | 6 | Tenant |
| 482 | Bigham Jonathan | East half.....2 | 7 | Owner |
| 95 | Blair John | North East qr..9 | 2 | O, see S D No 2 |
| 343 | Bowie John | Whf of E hf...1 | 5 | Owner |
| 80 | Bott George | Pt West half..1 | 2 | " |
| 413 | Birtch Robert W. | South w. qr...8 | 6 | Tenant |
| 570 | Butler William | North w. qr...4 | 8 | Owner |
| | " | North East qr..4 | 7 | " |
| 208 | Burdick Watson | East half.....9 | 3 | " |
| 288 | Bryant George W. | East half.....9 | 4 | Tenant |
| | " | part.....3 and 4 | 7 | See S D No 2 |
| 203 | Campbell Robert S. | North w. qr...7 | 3 | Owner |
| | " | South E qr....9 | 2 | " |
| 205 | Campbell John | East half.....7 | 3 | " |
| 414 | Campbell John | South w. qr...8 | 6 | " |
| | " | Part W hf.....7 | 6 | " |
| 415 | Campbell Donald and | North E qr....7 | 6 | " |
| 416 | Campbell John | South E qr....8 | 6 | " |
| | " | Part E hf.....5 | 6 | " |
| 345 | Carroll Andrew and | | | " |
| 346 | Carroll William | South E pt....3 | 5 | " |
| 558 | Carroll Henry J. | East half.....1 | 8 | " |
| | " | South part....2 | 8 | " |
| 561 | Carr Thomas | Pt E & W hf..2 | 8 | " |
| 286 | Chapin James M. | | 8 | 4 |
| | " | Part N E qr...7 | 4 | " |
| | " | South W qr...6 | 6 | " |
| 81 | Chisholm Donald | South E qr....2 | 2 | " |
| 281 | Cody Harrison S. | East half.....6 | 4 | " |
| | " | South E qr....7 | 4 | " |
| 347 | Cody Charles S. | W pt of E hf..4 | 5 | Tenant |
| 352 | Cody Mervin | S W & E pt....6 | 5 | Owner |
| 201 | Cook Frederick | East part.....6 | 3 | " |
| 282 | Cook John | West half.....6 | 4 | " |
| 405 | Davidson David | | 2 | 6 |
| | 8 Dodge Jesse | South E qr....3 | 1 | " |
| | " | S hf of S W qr..3 | 2 | " |
| 270 | Downing Thomas | S 1/2 of W hf..1 | 4 | " |
| | " | W hf of E hf...1 | 4 | " |
| 481 | Davis James | Pt E hf.....4 | 5 | " |
| 341 | Dundas David J. | West half.....1 | 5 | Tenant |
| 272 | Edwards Thomas | West half.....2 | 4 | " |
| | " | N W eighth...1 | 4 | " |
| | " | East part.....1 | 3 | " |
| 15 | Elliott Samuel | East half.....7 | 1 | Owner |

CAYON 18X4V54

I, Robert Murray, Clerk of the Municipality of West Zorra, in the County of Oxford, do hereby certify that the within list is a correct list for the year 1876, of all persons appearing by the last revised Assessment Roll of the said Municipality; to be entitled to vote at Elections for members of the Legislative Assembly; and that a copy of said list was first posted up in my office at Embro on the 24th day of June, 1876. And I hereby call upon all Electors to examine the said list, and if any omissions or other errors are perceived therein to take immediate proceedings to have the said error corrected according to Law.

Dated this 24th day of June, 1876.

Robert Murray
Clerk of the Township of West Zorra

**CIHM
Microfiche
Series
(Monographs)**

**ICMH
Collection de
microfiches
(monographies)**



Canadian Institute for Historical Microreproductions / Institut canadien de microreproductions historiques

© 1995

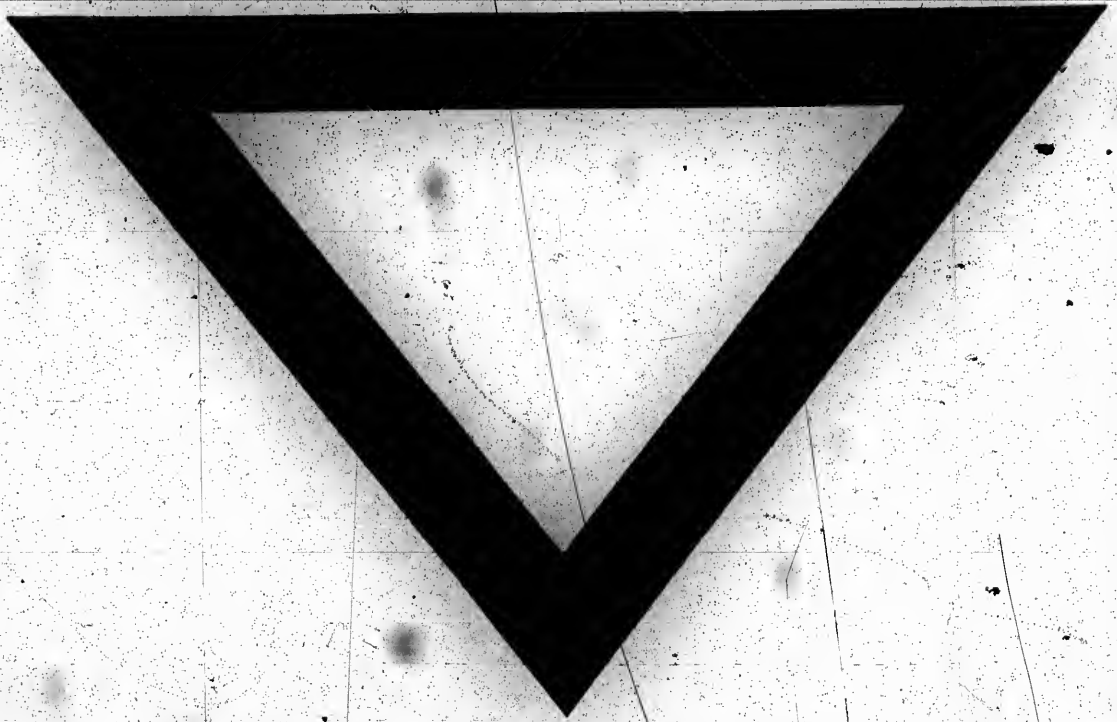

**OWNER or
TENANT.**

SD No 3

SD No 3

[Handwritten scribble]

000000
000001
000002
000003
000004
000005
000006
000007
000008
000009
000010
000011
000012
000013
000014
000015
000016
000017
000018
000019
000020
000021
000022
000023
000024
000025
000026
000027
000028
000029
000030
000031
000032
000033
000034
000035
000036
000037
000038
000039
000040
000041
000042
000043
000044
000045
000046
000047
000048
000049
000050
000051
000052
000053
000054
000055
000056
000057
000058
000059
000060
000061
000062
000063
000064
000065
000066
000067
000068
000069
000070
000071
000072
000073
000074
000075
000076
000077
000078
000079
000080
000081
000082
000083
000084
000085
000086
000087
000088
000089
000090
000091
000092
000093
000094
000095
000096
000097
000098
000099
000100

The copy filmed here has been reproduced thanks to the generosity of:

Archives of Ontario
Toronto

The images appearing here are the best quality possible considering the condition and legibility of the original copy and in keeping with the filming contract specifications.

Original copies in printed paper covers are filmed beginning with the front cover and ending on the last page with a printed or illustrated impression, or the back cover when appropriate. All other original copies are filmed beginning on the first page with a printed or illustrated impression, and ending on the last page with a printed or illustrated impression.

The last recorded frame on each microfiche shall contain the symbol \rightarrow (meaning "CONTINUED"), or the symbol ∇ (meaning "END"), whichever applies.

Maps, plates, charts, etc., may be filmed at different reduction ratios. Those too large to be entirely included in one exposure are filmed beginning in the upper left hand corner, left to right and top to bottom, as many frames as required. The following diagrams illustrate the method:

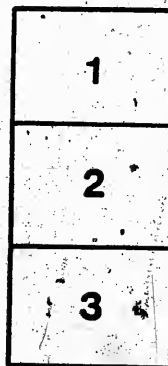

L'exemplaire filmé fut reproduit grâce à la générosité de:

Archives of Ontario
Toronto

Les images suivantes ont été reproduites avec le plus grand soin, compte tenu de la condition et de la netteté de l'exemplaire filmé, et en conformité avec les conditions du contrat de filmage.

Les exemplaires originaux dont la couverture en papier est imprimée sont filmés en commençant par le premier plat et en terminant soit par la dernière page qui comporte une empreinte d'impression ou d'illustration, soit par le second plat, selon le cas. Tous les autres exemplaires originaux sont filmés en commençant par la première page qui comporte une empreinte d'impression ou d'illustration et en terminant par la dernière page qui comporte une telle empreinte.

Un des symboles suivants apparaîtra sur la dernière image de chaque microfiche, selon le cas: le symbole \rightarrow signifie "A SUIVRE", le symbole ∇ signifie "FIN".

Les cartes, planches, tableaux, etc., peuvent être filmés à des taux de réduction différents. Lorsque le document est trop grand pour être reproduit en un seul cliché, il est filmé à partir de l'angle supérieur gauche, de gauche à droite, et de haut en bas, en prenant le nombre d'images nécessaire. Les diagrammes suivants illustrent la méthode.

| No on roll | NAME | LOT. | acres or sq. | OWNER or TENANT. |
|------------------|--------------------|----------------------------|--------------------|---------------------|
| 265 | Ross Henry | west eighth ... 30 | 3 | Owner |
| 267 | Ross Alexander and | south e. 1/2 ... 30 | 3 | " |
| 257 | (a) Ross John | west half ... 30 | 4 | " |
| 259 | Ross Sullivan | pt west half ... 31 | 3 | " |
| 265 | Ross William | east half ... 32 | 3 | " |
| 550 | Ross John | west half ... 31 | 7 | O, see S D No 3 |
| 156 | Rounds Spafford F. | north e. pt ... 30 | 2 | Owner |
| 151 | Rowe Andrew | 56 & 12 blk G ... 30 | 2 | " |
| 159 | Reibling Henry | 1 & 2 blk G ... 30 | 2 | " |
| | " | pt n w qr ... 30 | 2 | " |
| 638 | Russell Noh | south w. qr ... 30 | 8 | Tenant |
| 267 | Reid John | south east qr ... 34 | 3 | " |
| 260 | Reid Duncan and | | | Owner |
| 261 | Reid James | south east qr ... 31 | 3 | " |
| 329 | Rowe William | west half ... 32 | 4 | Tenant |
| 464 | Roberts Lowellyn & | | | |
| 463 | Roberts Daniel | east half ... 28 | 3 | Owner |
| 557 | Rankin Thomas | east part ... 36 | 7 | " |
| 380 | Reed Orlando | pt east half ... 28 | 4 | (1) see S D No 3 |
| 385 | Reid William | west half ... 28 | 5 | O " " " " 3 |
| 263 | Sutherland George | north e. qr ... 31 | 3 | Owner |
| 339 | Small Richard | east part ... 35 | 4 | Tenant |
| | " | east part ... 36 | 4 | " |
| 155 | Stauffer J. C. | pt n. w. qr ... 30 | 2 | Owner |
| 396 | Smyth William | east half ... 33 | 5 | " |
| | " | west half ... 32 | 6 | " |
| 66 | Sharp William | north w. qr ... 31 | 1 | " |
| 477 | Stewart Abraham | east part ... 36 | 6 | " |
| 546 | Stewart Henry | pt n. e. qr ... 30 | 7 | Tenant |
| 554 | Stewart Jacob | east half ... 34 | 7 | Owner |
| 540 | Swanson Daniel | west half ... 28 | 7 | " |
| 555 | Schaefer George | east half ... 35 | 7 | " |
| 70 | Topping Thomas | n. hf of s e qr ... 32 | 1 | " |
| 338 | Thistle John | east part ... 35 | 4 | " |
| | " | east part ... 36 | 4 | " |
| 462 | Thompson Angus | west half ... 28 | 6 | " |
| 155 | Vanslyke Lewis | west part ... 33 | 2 | Tenant |
| 324 | Vannatter Benjamin | north e. cor ... 28 | 4 | " |
| 258 | Welsh Thomas | west 1/2 ... 35 | 3 | Owner |
| | " | north east qr ... 34 | 3 | " |
| 249 | Welsh John | east 1/2 ... 35 | 3 | " |
| 76 | Welsh Thomas and | 1/2 hf & 1/2 hf R A ... 35 | 1 | " |
| 77 | Welsh Thomas jr | | | Tenant |
| 383 | Watercraft William | ... 32 | 5 | " |
| 390 | Wadland William | ... 30 | 5 | " |
| | " | north e. qr ... 30 | 3 | " |
| 411 | Wilker Jacob | south e. pt ... 32 | 8 | Owner |
| 387 | Yool James | east half ... 29 | 5 | " |

| No on roll | NAME | LOT. | con or St. | OWNER or TENANT. |
|------------------|---------------------|-------------------------------|------------------|---------------------|
| | MacIntosh David | east half ...26 | 8 | |
| 51 | MacIntosh John and | | | |
| 52 | MacIntosh Robert | west half ...25 | 1 | Owner |
| 50 | MacIntosh George | east half ...25 | 1 | " |
| 53 | MacIntosh William | east half ...26 | 1 | " |
| 57 | MacKay Alexander | north e. $\frac{1}{4}$...27 | 1 | " |
| 121 | MacKay Donald | north e. cor. ...20 | 2 | " |
| 134 | MacKay James | west half ...25 | 2 | " |
| | " | pt east hf ...24 | 1 | " |
| 245 | MacKay John | north half ...25 | 3 | " |
| 376 | MacKay Donald | pt w. hf ...25 | 5 | " |
| 249 | MacKay Donald | west half ...27 | 3 | Income |
| 248 | MacKay John | west half ...27 | 3 | O See S D No 1 |
| 247 | MacKay James | west half ...26 | 3 | Owner |
| 312 | MacKay Alexander | north e. qr ...24 | 4 | " |
| 377 | MacKay Peter | east half ...23 | 5 | " |
| 382 | MacKay John R. | south w. cor ...26 | 5 | " |
| 444 | MacKay Donald | west half ...19 | 6 | " |
| 445 | MacKay Soper | south west qr ...20 | 6 | " |
| 446 | MacKay John S. | north w. qr ...20 | 6 | " |
| 447 | MacKay John | south east qr ...20 | 6 | " |
| 451 | MacKay Angus | east half ...22 | 6 | " |
| 452 | MacKay Thomas | west half ...22 | 6 | " |
| 456 | MacKay Neil | east half ...24 | 6 | Tenant |
| 522 | MacKay John A. | east half ...21 | 7 | Owner |
| 39 | MacCohkey Thomas | | 1 | " |
| 119 | MacLeod William | west half ...19 | 2 | " see S D No 1 |
| | " | south w. qr ...20 | 2 | " |
| 242 | MacLeod Hugh | east half ...24 | 3 | " |
| 321 | MacLean John | south w. qr ...26 | 4 | " |
| | " | s hf of n e qr ...27 | 3 | " |
| 375 | MacKenzie Alexander | | 5 | " |
| 453 | MacKenzie Norman | s $\frac{1}{4}$ of w hf ...23 | 6 | " |
| 127 | Oliver William | north east qr ...22 | 2 | " |
| 131 | Oliver Thomas | part east hf ...23 | 2 | " |
| 538 | Odoud James | north w. pt ...27 | 7 | " |
| 124 | Pelton Peter | pt north hf ...20 | 3 | " |
| 231 | Pelton Henry | east half ...20 | 3 | " |
| 230 | Pelton Joshua | pt west half ...20 | 3 | " |
| 454 | Pelton James | east half ...23 | 6 | " |
| 617 | Perkins Alfred | west half ...22 | 8 | Tenant |
| 521 | Ross William | north half ...20 | 7 | Owner |
| 120 | Ross Robert | south e. qr ...20 | 2 | " |
| 229 | Ross Joseph F. | west half ...19 | 3 | " |
| 228 | Ross John R. | east half ...19 | 3 | " |
| 523 | Ross Angus | south w. pt ...21 | 7 | Tenant |
| | " | south e. pt ...21 | 6 | " |
| 550 | Ross John | north w. qr ...20 | 6 | O, see S D No 1 |
| 520 | Ross Alexander | south half ...20 | 7 | Owner |

To the Judge of the County Court of the County of
Oxford.

I, Robert Murray, Clerk of the Municipality
of West Yarm in the said County of Oxford do certify as
follows

That I did on the 24th day of June 1876, post up,
and for a period of thirty days next thereafter kept posted
up, in a conspicuous place, in my office at Embsay, a
true and correct printed copy of the Voters' list for the said
Municipality of West Yarm for 1876, made in pursuance of
the Voters' list Act of 1874, with the certificate required by
Subsec. 3 of S. 2 of the said Act endorsed thereon.

That I did also duly deliver and transmit by Parcel
Post, registered, the requisite number of similar printed
copies of the said Voters' list, with my certificate endorsed,
to each and all of the persons entitled to the same under
Section two of said Act.

That I did on the 24th day of June 1876, cause
to be inserted in the Newspaper called "The Planet", published
in the Village of Sutter, the notices required by Section
three of said Act.

That no person gave me or in any manner
written notice of Complaint and intention to apply to
the Judge or Justice or Acting Judge of the County Court
of said County of Oxford in respect to the said Voters' list
within thirty days after I, the said Clerk, had posted up the
said list in my Office, and transmitted and delivered the
Copies thereof as directed by the provisions of the said Act.

And that to the best of my knowledge and belief, I have
complied with the several requirements of the said Act, so as to entitle
me to apply certified Copies thereof under the sixth section of the said
Act; and I do hereby in pursuance thereof, now apply to you the said
Judge, to certify these Copies of the said list, received by you containing
the Names and Votes for the Municipality of West Yarm for the year 1876.

Witness my hand this 28th day of July 1876.

Robert Murray
Clerk of the Municipality of West Yarm. Embsay P.O.

| No on roll | NAME | LOT | con or St | OWNER or TENANT |
|------------|-----------------------|-----------------------|-----------|------------------|
| 380 | Reed Orlando | west half ... 24 | 5 | O, see S D No. 4 |
| 385 | Reid William | north w. qr ... 27 | 5 | " " " " " " " " |
| 537 | Rutherford William | south w. pt ... 27 | 7 | Owner |
| 237 | Sutherland Colin | west half ... 22 | 3 | " " " " " " " " |
| 238 | Sutherland Alex'r and | | | " " " " " " " " |
| 239 | Sutherland Ebenezer | south half ... 23 | 3 | " " " " " " " " |
| 240 | Sutherland William | north w. qr ... 23 | 3 | " " " " " " " " |
| | " | south w. qr ... 25 | 3 | " " " " " " " " |
| 302 | Sutherland Ebenezer | east half ... 19 | 4 | " " " " " " " " |
| 450 | Sutherland James | north e. pt ... 21 | 6 | " " " " " " " " |
| 627 | Speck John | west half ... 25 | 8 | Tenant |
| 534 | Swanson William | east half ... 26 | 7 | Owner |
| 311 | Simmonds Joseph | south e. ... 24 | 4 | " " " " " " " " |
| 530 | Thomson William | south w. qr ... 25 | 7 | " " " " " " " " |
| 621 | Veals Oliver | north e. qr ... 24 | 8 | " " " " " " " " |
| | " | east half ... 23 | 8 | " " " " " " " " |
| 122 | Vaaslyke Nicholas | part ... 20 | 2 | " " " " " " " " |
| 618 | Wadland Henry | east half ... 22 | 8 | " " " " " " " " |
| 619 | Wadland John | west half ... 23 | 8 | Tenant |
| 620 | Weir James | west half ... 23 | 8 | Owner |
| 633 | Whitlafer Conrad | east half ... 27 | 8 | " " " " " " " " |
| 310 | Whealy Hugh | part ... 23 | 4 | " " " " " " " " |
| 451 | Wilson William | east half ... 23 | 1 | " " " " " " " " |
| 461 | Wilson Augustus | west half ... 23 | 1 | " " " " " " " " |
| 471 | Wilson Alexander | s. pt of w. hf ... 24 | 1 | " " " " " " " " |
| 305 | Youngs Joshua F. | south w. qr ... 21 | 4 | O, see S D No. 2 |
| | " | east half ... 20 | 4 | Owner |
| 307 | Youngs Daniel L. | north w. qr ... 21 | 4 | " " " " " " " " |
| 306 | Youngs John | east half ... 21 | 4 | " " " " " " " " |
| | " | west half ... 21 | 5 | " " " " " " " " |
| 333 | Youngs Lanty S. | part ... 26 | 5 | " " " " " " " " |
| 384 | Youngs Charles | east half ... 27 | 5 | " " " " " " " " |
| 38 | Youngs Edwin | west half ... 26 | 1 | " " " " " " " " |
| | " | south w. qr ... 27 | 1 | " " " " " " " " |

| No on roll | NAME | LOT. | con or St. | OWNER or TENANT. |
|------------|----------------------|--------------------|------------|------------------|
| 440 | Ross Donald | west half ...17 | 6 | Owner |
| 442 | Ross Thomas | east half ...18 | 6 | " |
| 360 | Ross David R. | west part ...10 | 5 | T, see S D No. 1 |
| 421 | Smith James | north e. qr ...12 | 2 | " |
| | " | south e. qr ...13 | 2 | " |
| | " | ...10 | 6 | Owner |
| 110 | Stewart Hugh | west half ...16 | 2 | " |
| 602 | Stevenson James | pt s. e. qr ...16 | 8 | Tenant |
| 291 | Sutherland Alexander | west half ...14 | 4 | Owner |
| 292 | Sutherland Thomas | west part ...15 | 4 | " |
| 297 | Sutherland William | east half ...16 | 4 | Tenant |
| 505 | Sutherland Henry | west half ...14 | 7 | " |
| 589 | Sutherland James | s. w. cor. ...11 | 8 | Owner |
| 594 | Sutherland William | south w. qr ...13 | 8 | O, see S D No. 1 |
| 370 | Sutherland George | north w. qr ...17 | 5 | Owner |
| | " | east half ...17 | 4 | " |
| 102 | Sutherland Colin | centre part ...11 | 2 | Tenant |
| 436 | Sutherland Donald | | | O |
| 437 | Sutherland John M. | east half ...16 | 6 | Tenant |
| 601 | Sutherland Alexander | pt s. e. qr ...16 | 8 | Owner |
| 111 | Walters William | east half ...16 | 2 | Tenant |
| 363 | Wilkerson John L. | south w. cor ...16 | 5 | Owner |
| 364 | Wilkerson John B. | | | " |
| 365 | Wilkerson Thos. G. & | | | Tenant |
| 366 | Wilkerson James E. | pt w hf & s e 1/4 | 16 | 5 |
| 22 | Wood George | east half ...11 | 1 | Owner |
| 305 | Youngs Joshua F. | north w. qr ...18 | 4 | " |



SUB-DIVISION, NO. 4.

| No on soil | NAME. | LOT. | con or St. | OWNER or TENANT. |
|------------------|-----------------------|----------------|------------------|---------------------|
| 149 | Adams Alexander | pt of n w qr | 30 | 2 Owner |
| 388 | Adam George | s. w. qr. | 29 | 5 " |
| 183 | Adair Samuel and | | | |
| 184 | Adair John | north e. pt | 32 | 2 Tenant |
| 174 | Adair Hugh | north e. cor | 30 | 2 Owner |
| 68 | Andison Thomas | part east hf | 31 | 1 " |
| 474 | Amos James | west half | 34 | 6 " |
| 469 | Armstrong John | west half | 31 | 6 Tenant |
| | " | east half | 31 | 5 " |
| 182 | Bartley Job | part west hf | 32 | 2 " |
| 389 | Bean George | s. w. qr | 29 | 5 Owner |
| 542 | Bean William | east half | 29 | 7 " |
| | " | e. pt n. hf | 30 | 7 " |
| 545 | Bean Christopher G. | n. e. cor | 30 | 7 " |
| 548 | Bean Thomas | east half | 31 | 7 " |
| | " | east half | 32 | 7 " |
| 467 | Barron Simpson | west half | 30 | 6 Tenant |
| 335 | Bell John and | | | Owner |
| 336 | Bell Robert | w. hf of e. hf | 34 | 4 Tenant |
| 460 | Bell Rowland | east half | 30 | 6 " |
| 635 | Billett Edward | s. e. cor | 29 | 8 Owner |
| 543 | Brown William R. | south hf | 30 | 7 " |
| | " | s. e. qr | 31 | 8 " |
| 544 | Brown John H. | pt n. hf | 30 | 7 " |
| 71 | Brown James | n e qr & s e | 32 | 1 " |
| 74 | Brown William | s. w. qr. | 35 | 1 " |
| | " | w. hf | 34 | 1 " |
| 161 | Boxall John | pt n. w. qr | 30 | 2 " |
| 181 | (a) Boascence Henry V | pt w. hf | 32 | 2 " |
| 180 | Boascence John | s. pt of e. hf | 32 | 2 Tenant |
| 176 | Blennerhasset Arthur | pt s. w. qr | 31 | 2 Owner |
| 371 | Couke John | pt n. e. qr | 28 | 4 O, see S D No 2 |
| 372 | Couke Thomas | pt n. e. qr | 28 | 4 " " " |
| 328 | Campbell John | | 31 | 4 Owner |
| 266 | Conway John | | 33 | 3 " |
| 190 | Clifford John and | west hf | 35 | 2 " |
| 191 | Clifford Dennis | west part | 36 | 2 " |
| 192 | Clifford Daniel | east part | 36 | 2 " |
| 188 | Coddington James S. | s. e. qr | 35 | 2 " |
| 189 | Coddington John H. | n. e. qr | 35 | 2 " |
| 64 | Darling George | west half | 30 | 1 " |
| 73 | Duncan Robert | west hf | 33 | 1 " |
| 72 | Dunnell Alfred | east hf | 33 | 1 " |
| 552 | Dennis John | east hf | 33 | 7 " |
| 644 | Dennis Eli | south hf | 33 | 8 " |
| 645 | Dennis Amos | north hf | 33 | 8 " |
| 475 | Dingman David jr | east hf | 34 | 6 " |
| 476 | Dingman David | | 35 | 6 " |
| 60 | Dickson Elias | s. w. qr | 31 | 1 Tenant |

| No on roll | NAME | LOT | con or Sr. | OWNER or TENANT | No on roll |
|------------|------------------------|-----------------|------------|-------------------|------------|
| 373 | Kent Ralph | west half | 19 | 5 Owner | |
| 536 | Lindsay John G. | s. e. qr | 27 | 7 " | 51 |
| 611 | Legg William | west half | 19 | 8 " | 52 |
| 117 | Murray Angus and | east half | 19 | 2 " | 50 |
| 118 | Murray John R. | east half | 19 | 2 " | 53 |
| 136 | Murray Robert | west part | 26 | 2 O, see S D No 4 | 57 |
| 236 | Murray Roderick | east half | 22 | 3 Owner | 121 |
| 243 | Murray Robert | west half | 24 | 3 " | 134 |
| 313 | Murray Donald | west half | 24 | 4 " | |
| 519 | Murray David | north half | 19 | 7 " | 245 |
| 518 | Murray David jr | south half | 19 | 7 Tenant | 376 |
| 527 | Murray William | east half | 23 | 7 Owner | 249 |
| 528 | Murray John and | | | | 248 |
| 529 | Murray James | | 24 | 7 " | 247 |
| 532 | Murray Donald | east half | 25 | 7 " | 312 |
| 616 | Murray Alexander | west half | 21 | 8 " | 377 |
| 615 | Murray John | east half | 21 | 8 " | 382 |
| 128 | Matheson James and | | | | 444 |
| 129 | Matheson Robert | west half | 22 | 2 " | 445 |
| 130 | Matheson Donald | west half | 23 | 2 " | 446 |
| 303 | Matheson Hugh | west half | 19 | 4 " | 447 |
| 623 | Matheson Angus | north w. qr | 24 | 8 " | 451 |
| 628 | Matheson Alexander | west half | 26 | 3 " | 452 |
| 244 | Matheson Evander | south e. qr | 25 | 3 " | 456 |
| 141 | Martin James | north e. qr | 27 | 2 T, see S D No 4 | 522 |
| 533 | Meadows Thomas L. | north e. qr | 27 | 7 O | 39 |
| 626 | Meadows Reuben | east half | 25 | 8 Owner | 119 |
| 374 | MacBurney Hugh | east half | 21 | 5 " | |
| | " | part | 20 | 5 " | 24 |
| 378 | MacBurney James | south east qr | 24 | 5 " | 32 |
| 48 | MacCorquodale Cornel's | n. pt of w. hf. | 24 | 1 " | |
| 613 | MacCorquodale Angus | west half | 20 | 8 " | 37 |
| 137 | MacComb John | south east qr | 26 | 2 " | 45 |
| 138 | MacComb Henry | north east qr | 26 | 2 " | 12 |
| | " | south east qr | 27 | 2 " | 13 |
| 135 | MacRae William | east half | 25 | 2 " | 53 |
| 449 | MacDonald John | south part | 21 | 6 " | 12 |
| 455 | MacDonald Simon | south w. qr | 24 | 6 " | 23 |
| | " | north w. qr | 23 | 6 " | 25 |
| 535 | MacDonald John | south east qr | 27 | 7 Tenant | 43 |
| 459 | MacDonald Alexander | south half | 26 | 6 Owner | 61 |
| 460 | MacDonald John | north half | 26 | 6 " | 52 |
| 629 | MacDonald William | south west qr | 26 | 8 Tenant | 12 |
| 614 | MacDonald Hackett | north e. qr | 20 | 8 Owner | 27 |
| 631 | MacDonald John S. & | west half | 27 | 8 " | 28 |
| 632 | MacDonald William E | north w. qr | 26 | 8 " | 29 |
| 49 | MacGillivray Duncan | part e. hf | 24 | 1 " | |
| 630 | MacMichael Charles | south w. qr | 26 | 8 " | 50 |
| 624 | MacIntosh David | north e. qr | 24 | 8 " | 51 |

| No of roll | NAME | LOT. | CON or St. | OWNER or TENANT. |
|------------------|----------------------|------------------------|------------------|---------------------|
| 478 | Dickson James | north w. qr ... 36 | 4 | Owner |
| 264 | Dunbar Patrick | pt north w. qr ... 32 | 3 | " |
| 158 | Finnis James | pt north w. qr ... 30 | 3 | " |
| 177 | Forbes George | pt south w. qr ... 31 | 2 | " |
| 186 | Fletcher Edward | west half ... 34 | 2 | " |
| 250 | Green James | south east qr ... 28 | 3 | O, see S D No 3 |
| 327 | Gunn Donald | east half ... 30 | 4 | Owner |
| 898 | Gunn Angus | east half ... 35 | 5 | " |
| 63 | Gammage William | n w cor of e hf ... 30 | 1 | " |
| 126 | Glouning James | west half ... 34 | 3 | O, see S D No 3 |
| 172 | Heron Robert | north w. cor ... 30 | 2 | Owner |
| 147 | Houke George | 15 17 18 blk I ... 30 | 2 | " |
| | " | part ... 31 | 1 | " |
| 391 | Hoodless William | ... 30 | 5 | " |
| 634 | Hilderly John | ... 28 | 8 | " |
| 642 | Heinrich Peter | north e. pt ... 29 | 8 | " |
| 323 | Hilderly Stephen | north east qr ... 29 | 4 | " |
| 253 | Innes Alexander | north e. qr ... 29 | 3 | " |
| | " | north e. qr ... 28 | 3 | " |
| 322 | Innes Alexander | south w. q ... 28 | 4 | O, see S D No 3 |
| 323 | Innes William | south E. q ... 28 | 4 | " |
| 160 | Irwia William | No 14 blk E ... 30 | 2 | Owner |
| 471 | James Joseph | east half ... 32 | 6 | " |
| 258 | Johnson William | north e. qr ... 30 | 3 | Tenant |
| 394 | Kerr John | ... 32 | 3 | Owner |
| 397 | Kerr Kenneth | ... 34 | 3 | " |
| | " | west half ... 25 | 3 | " |
| 556 | Kerr John | west half ... 35 | 7 | " |
| | " | west part ... 36 | 7 | " |
| 58 | Kittner Charles | north w. qr ... 28 | 1 | " |
| 333 | Kindness Alexander | w. qr ... 34 | 4 | " |
| 261 | Kalbfleisch Henry B. | n e pt of w hf ... 31 | 3 | " |
| | " | south w. qr ... 32 | 3 | " |
| 399 | Kalbfleisch Joba | ... 36 | 5 | " |
| 648 | Kalbfleisch Henry | east half ... 35 | 8 | " |
| 643 | Kalbfleisch Warner | west half ... 32 | 8 | " |
| 179 | Lampson Simon | pt south w. qr ... 31 | 2 | " |
| 69 | Leslie Peter | west half ... 32 | 1 | Tenant |
| 640 | Morrison Daniel | north w. qr ... 31 | 8 | " |
| 330 | Manson Archibald | east half ... 32 | 4 | Owner |
| 78 | Marqu John | ... 36 | 1 | " |
| | " | north w. qr ... 35 | 1 | " |
| 251 | Matheson James | west half ... 28 | 3 | " |
| | " | south w. qr ... 29 | 3 | " |
| 326 | Matheson John | west half ... 29 | 4 | " |
| 322 | Matheson Angus | west half ... 31 | 5 | " |
| 386 | Marks William | east half ... 28 | 5 | Tenant |
| 136 | Murray Robert | east half ... 28 | 1 | O see S D No 3 |
| 60 | Murray Robert | west half ... 29 | 1 | Owner |

or
T.

No 1

No 3

No 1

No 3

| No on roll | NAME | LOT. | con or St. | OWNER or TENANT. |
|------------------|------------------------|---------------------|------------------|---------------------|
| 115 | MacKay Donald | west half ...18 | 2 | Owner |
| 113 | MacKay, John | south east qr...17 | 2 | " |
| 108 | MacKay Angus | west half ...14 | 2 | " |
| 101 | MacIntosh Donald | centre part ...11 | 2 | " |
| 98 | MacIntosh George | } | } | |
| 99 | MacIntosh David and | | | |
| 100 | MacIntosh Donald | east part ...11 | 2 | " |
| 513 | MacIntosh Robert | east half ...16 | 7 | " |
| | " | south half ...17 | 7 | " |
| 216 | McPherson Andrew | ... | 3 | O, see S D No 1 |
| | " | south east qr ...12 | 2 | |
| 218 | MacPherson Alexander | east half ...13 | 3 | Owner |
| 220 | MacPherson George | west half ...14 | 3 | " |
| 217 | MacPherson John | west half ...13 | 3 | " |
| 219 | MacPherson William | east half ...14 | 3 | " |
| 588 | MacDonald William | pt west hf... 11 | 8 | " |
| 507 | MacDonald Alexander | east half ...15 | 7 | Tenant |
| 296 | MacDonald Donald | north e. 1/4 ...15 | 4 | " |
| 222 | MacDonald Alexander | east half ...15 | 3 | Owner |
| 25 | McArthur Archibald | west half ...12 | 1 | O, see S D No. 1 |
| 24 | MacArthur Dinacan | part w. hf ...11 | 1 | Owner |
| | " | east half ...12 | 1 | |
| 23 | MacBrayne Archibald | south west cor | 11 | 1 |
| 31 | MacCarl Malcolm | ... | 13 | 1 |
| 32 | MacCaul Malcolm | west half ...14 | 1 | Owner |
| | " | w hf of n w qr | 13 | 2 |
| 33 | MacCaul Robert | east half ...14 | 1 | " |
| | " | e hf of n w qr | 13 | 2 |
| 34 | MacCorquodale Alex... | ... | 15 | 1 |
| 35 | MacCorquodale James... | ... | 16 | 1 |
| 119 | MacLeod William | south east qr...18 | 2 | O, see S D No 3 |
| | " | north east qr...17 | 2 | |
| 38 | Parker John | east qr ...18 | 1 | Tenant |
| | " | east half ...17 | 1 | |
| 516 | Pearson George | south east qr...18 | 7 | Owner |
| 433 | Prouse John P. and | } | } | Tenant |
| 434 | Prouse John | | | |
| 213 | Rose John G. | ... | 10 | 3 |
| 37 | Richardson, Frederick | west 1/4 ...18 | 1 | Owner |
| 109 | Ross James | west half ...15 | 2 | Tenant |
| 503 | Ross Donald | east half ...13 | 7 | Owner |
| 501 | Ross Hugh | centre part ...11 | 7 | " |
| 506 | Ross William | east half ...14 | 7 | " |
| 586 | Ross Alexander | east half ...10 | 8 | " |
| 595 | Ross Andrew | east quarter ...14 | 8 | O, see S D No 4 |
| 359 | Ross John M. | east part ...10 | 5 | O. " " 1 |
| 362 | Ross James A. | north half ...15 | 5 | Owner |
| 439 | Ross John | north w. qr ...16 | 6 | " |
| | " | north e. qr ...16 | 5 | |

| No on roll | NAME | LOT | con or St. | OWNER or TENANT. |
|------------|---------------------|-----------------------|------------|------------------|
| 142 | Murray John | south e. cor ...30 | 2 | Owner |
| 169 | Murray George | No 3 blk B ...30 | 2 | Owner |
| 254 | Murray Alexander | north w. qr ...29 | 3 | Owner |
| 334 | Murray William | s. hf of w. hf ...34 | 4 | Owner |
| 473 | Murray William | west half ...33 | 6 | Owner |
| | | No 1 & 2 blk O 30 | 2 | Owner |
| 553 | Murray Donald | west half ...33 | 7 | Owner |
| | | west half ...34 | 7 | Owner |
| 639 | Murray Alexander | south west qr ...30 | 8 | Owner |
| 647 | Miller John N. | east half ...34 | 8 | " |
| 539 | Meadows Thomas L. | east half ...28 | 7 | O, see S D No 3 |
| 541 | Meadows Charles | west half ...29 | 7 | Owner |
| 466 | Munro Hector | west half ...29 | 6 | " |
| 340 | Morris Anthony | west part ...36 | 4 | " |
| 187 | Morris John | east half ...34 | 2 | " |
| 148 | Morris Matthew | pt n. w. qr ...39 | 2 | " |
| 154 | MacKay Alexander | south w. qr ...30 | 2 | Tenant |
| 153 | MacKay James | No 6 & 13 blk E 30 | 2 | Owner |
| 248 | MacKay John | No 16 blk E 30 | 2 | O, see S D No 3 |
| 256 | MacKay Donald | e. 1/2 of w. hf ...30 | 3 | Owner |
| 331 | MacKay Donald R. | east half ...33 | 4 | " |
| 152 | MacKay Donald | pt n. w. qr ...30 | 2 | " |
| 646 | MacKay William | west half ...34 | 8 | " |
| 67 | MacLeod John | south e. cor ...31 | 1 | " |
| 478 | MacLeod John | pt s. w. qr ...31 | 2 | " |
| 332 | MacLeod Hugh M. | west half ...33 | 4 | " |
| 465 | MacLeod Peter | east half ...29 | 6 | " |
| | " | east half ...31 | 6 | " |
| 551 | MacLeod John | west half ...32 | 7 | " |
| 168 | MacKenzie John | pt blk E ...30 | 2 | " |
| 140 | MacKenzie Alexander | s. w. cor ...28 | 2 | " |
| 395 | MacKenzie George | west half ...33 | 5 | " |
| 472 | MacKenzie George | east half ...33 | 6 | " |
| 636 | MacKenzie Roderick | south w. qr ...29 | 8 | " |
| 637 | MacKenzie David | north w. qr ...29 | 8 | " |
| 150 | MacKee John | pt north w qr ...30 | 2 | " |
| 252 | MacKee George | south e. qr ...29 | 3 | Tenant |
| | | north west 1/2 ...28 | 4 | " |
| 337 | MacIntosh Colin | e. qr ...34 | 4 | Owner |
| 549 | MacIntosh John | east half ...32 | 7 | " |
| 470 | MacComb Thomas | west half ...30 | 6 | " |
| | " | west half ...31 | 6 | " |
| 75 | MacRae Alexander | east half ...34 | 1 | " |
| 61 | Northey William | east half ...29 | 1 | " |
| 181 | Northey John | s. pt of e. hf ...22 | 2 | " |
| 59 | Niscock James | north w. qr ...28 | 1 | " |
| 62 | Pitt John | pt east half ...30 | 1 | " |
| 175 | Pierce William | pt n. e. cor ...30 | 2 | " |
| 595 | Ross Andrew | west half ...35 | 8 | O See S D No 2 |

Out Door No 3

| No on Roll | NAME | LOT. | con or St. | OWNER or TENANT. |
|------------|--------------------|-----------------------------------|------------|------------------|
| 235 | Adam Robert | west half $\frac{1}{4}$..21 | 3 | Owner |
| 132 | Andison John | east half ...24 | 2 | " |
| 609 | Anderson John and | } east half ...19 | 8 | " |
| 610 | Anderson Hugh | | 1 | " |
| 40 | Baker James | south half ...21 | 1 | " |
| 41 | Baker James A. | north half ...21 | 1 | " |
| 43 | Bayne Andrew and | } east half ...22 | 1 | " |
| 44 | Bayne William | | 4 | " |
| 319 | Bagrie John | south e. cor. ...26 | 4 | " |
| 625 | Beam John | east half ...25 | 8 | Tenant |
| 246 | Chenoweth Thomas | east half ...26 | 3 | Owner |
| 320 | Curr George | pt s. e. cor. ...26 | 4 | " |
| 531 | Cormack John | north w. qr ...25 | 7 | " |
| 533 | Cormack George | west half ...26 | 7 | " |
| 612 | Clark James | south e. qr ...20 | 8 | " |
| 524 | Davidson John | south w. qr ...22 | 7 | " |
| | " | north w. pt ...21 | 7 | Tenant |
| 133 | Darling John | west half ...24 | 2 | Owner |
| 139 | Fraser Andrew | west half ...27 | 2 | " |
| 54 | Ford Chauncey and | } s. $\frac{1}{2}$ of e. hf ...27 | 1 | " |
| 55 | Ford Charles F. | | 3 | " |
| 234 | Gordon Alexander | e. hf of w. hf ...21 | 1 | " |
| 526 | Gordon Colin | w pt of a w qr 23 | 7 | " |
| 241 | Green John | north e. qr ...23 | 3 | " |
| 314 | Green Adam | west half ...25 | 4 | " |
| 379 | Green George | north e. qr ...24 | 5 | " |
| 250 | Green James | north e. $\frac{1}{4}$...27 | 3 | O, see S D No 4 |
| 448 | Grant John A. | south part ...21 | 6 | Tenant |
| 126 | Glendinning James | part ...21 | 2 | O, see S D No 4 |
| 125 | Glendinning Thomas | south e. cor ...21 | 2 | Owner |
| 232 | Heron Robert | north w. cor ...20 | 3 | " |
| 316 | Heron Thomas | north e. cor ...25 | 4 | " |
| 318 | Innes George and | south e. part ...26 | 4 | " |
| 317 | Innes James | part e. hf ...25 | 4 | " |
| 322 | Innes Alexander | north w. qr ...26 | 4 | O, see S D No 4 |
| | " | west half ...27 | 4 | " |
| 623 | Innes William | east half ...27 | 4 | O. " " 4 |
| | " | north e. qr ...26 | 4 | " |
| 622 | Irons John | north w. qr ...24 | 8 | Tenant |
| 458 | Innes William | east half ...25 | 6 | Owner |
| 461 | Innes Gordon | ...27 | 6 | " |
| 381 | Jickling William | ...25 | 5 | Tenant |
| 525 | Jarvis James jr. | north w. qr ...22 | 7 | " |
| | " | pt w. hf ...23 | 7 | " |
| 233 | Kennedy Donald | south e. $\frac{1}{4}$...21 | 3 | O, see S D No 2 |
| 304 | Kennedy William | west half ...20 | 4 | Owner |
| | " | north east $\frac{1}{4}$...21 | 3 | " |
| 308 | Karn Samuel | south half ...22 | 4 | Owner |
| 309 | Knott Alfred | north half ...22 | 4 | Tenant |

| No on roll | NAME. | LOT. | con or St. | OWNER or TENANT. |
|------------|------------------------|-----------------------|------------|------------------|
| 424 | Gordon Alexander | west half ... 11 | 8 | O, see S D No 1 |
| 289 | Huggins Edward | east half ... 10 | 4 | O " " |
| 590 | Hummason Ira | west half ... 12 | 8 | Tenant |
| 295 | Hodgkinson John | south e. 1/4 ... 15 | 4 | Owner |
| 212 | Innes David | north e. pt ... 10 | 3 | " |
| | " | west qr ... 10 | 4 | " |
| 226 | Jarvis James | ... 17 | 3 | Tenant |
| 233 | Kennedy Donald | north w. qr ... 16 | 4 | O, see S D No 3 |
| 211 | Loveys William | south e. pt ... 10 | 3 | " " " 1 |
| 223 | Masters William | west half ... 16 | 3 | Tenant |
| 224 | Matheson Donald J. and | | | Owner |
| 225 | Matheson John | east half ... 10 | 3 | " |
| 96 | Marshall William and | | | " |
| 97 | Marshall Joseph | west half ... 10 | 2 | " |
| 368 | Mitcheson George | south w. 1/4 ... 17 | 5 | " |
| 587 | Mitchell John | east half ... 11 | 8 | Tenant |
| 103 | Morrison James | west part ... 11 | 2 | Owner |
| 510 | Munro William and | | | " |
| 511 | Munro James G. | south w. qr ... 16 | 7 | Tenant |
| 512 | Munro Hugh | north w. qr ... 16 | 7 | Owner |
| 534 | Munro Hugh M. | west half ... 13 | 7 | " |
| 426 | Munro Hugh jr. | south east qr ... 12 | 6 | " |
| 114 | Munro John | west half ... 17 | 2 | " |
| 215 | Munro James | east half ... 11 | 3 | O, see S D No 1 |
| 214 | Munro Charles | west part ... 10 | 3 | " " " 1 |
| | " | west half ... 11 | 3 | " |
| 112 | Murray John | east half ... 16 | 2 | Owner |
| 116 | Murray Donald | north east qr ... 18 | 2 | " |
| 498 | Murray Alexander L. | east half ... 10 | 7 | " |
| 517 | Murray Robert | north e. qr ... 18 | 7 | " |
| 438 | Murray William | south west qr ... 16 | 6 | " |
| 441 | Murray William | east half ... 17 | 6 | " |
| 19 | MacKay Donald | west half ... 10 | 1 | " |
| 361 | MacKay Robert | south half ... 15 | 5 | " |
| 432 | MacKay Hugh | part east qr ... 14 | 6 | " |
| 435 | MacKay Angus | part ... 15 | 6 | " |
| 443 | MacKay John | west half ... 18 | 6 | O See S D No 3 |
| 221 | MacKay George | west half ... 15 | 3 | Owner |
| 500 | MacKay Charles | east part ... 11 | 7 | " |
| 508 | MacKay Walter and | | | " |
| 509 | MacKay John | west half ... 15 | 7 | " |
| 593 | MacKay Angus | east half ... 13 | 8 | Tenant |
| 596 | MacKay Angus and | | | " |
| 597 | MacKay William | west 1/4 ... 14 | 8 | Owner |
| 603 | MacKay John B. | pt south e. qr ... 16 | 8 | " |
| 604 | MacKay Alexander | east half ... 17 | 8 | " |
| | " | north east qr ... 16 | 8 | " |
| 104 | MacKay David | south w. pt ... 11 | 2 | Tenant |
| 606 | MacKay Donald B. | west half ... 18 | 8 | Owner |

Technical and Bibliographic Notes / Notes techniques et bibliographiques

The Institute has attempted to obtain the best original copy available for filming. Features of this copy which may be bibliographically unique, which may alter any of the images in the reproduction, or which may significantly change the usual method of filming, are checked below.

L'Institut a microfilmé le meilleur exemplaire qu'il lui a été possible de se procurer. Les détails de cet exemplaire qui sont peut-être uniques du point de vue bibliographique, qui peuvent modifier une image reproduite, ou qui peuvent exiger une modification dans la méthode normale de filmage sont indiqués ci-dessous.

- Coloured covers/
Couverture de couleur
- Covers damaged/
Couverture endommagée
- Covers restored and/or laminated/
Couverture restaurée et/ou pelliculée
- Cover title missing/
Le titre de couverture manque
- Coloured maps/
Cartes géographiques en couleur
- Coloured ink (i.e. other than blue or black)/
Encre de couleur (i.e. autre que bleue ou noire)
- Coloured plates and/or illustrations/
Planches et/ou illustrations en couleur
- Bound with other material/
Relié avec d'autres documents
- Tight binding may cause shadows or distortion
along interior margin/
La reliure serrée peut causer de l'ombre ou de la
distorsion le long de la marge intérieure
- Blank leaves added during restoration may appear
within the text. Whenever possible, these have
been omitted from filming/
Il se peut que certaines pages blanches ajoutées
lors d'une restauration apparaissent dans le texte,
mais, lorsque cela était possible, ces pages n'ont
pas été filmées.

- Coloured pages/
Pages de couleur
- Pages damaged/
Pages endommagées
- Pages restored and/or laminated/
Pages restaurées et/ou pelliculées
- Pages discoloured, stained or foxed/
Pages décolorées, tachetées ou piquées
- Pages detached/
Pages détachées
- Showthrough/
Transparence
- Quality of print varies/
Qualité inégale de l'impression
- Continuous pagination/
Pagination continue
- Includes index(es)/
Comprend un (des) index

Title on header taken from: /
Le titre de l'en-tête provient:

- Title page of issue/
Page de titre de la livraison
- Caption of issue/
Titre de départ de la livraison
- Masthead/
Générique (périodiques) de la livraison

- Additional comments: /
Commentaires supplémentaires:

Pagination is unnumbered.
Addenda sheets tipped in.

This item is filmed at the reduction ratio checked below /
Ce document est filmé au taux de réduction indiqué ci-dessous.

| | | | | | | | | | | | |
|-----|-----|-----|-----|-----|-----|-----|-----|-----|-----|-----|-----|
| 10X | 12X | 14X | 16X | 18X | 20X | 22X | 24X | 26X | 28X | 30X | 32X |
| | | | | | ✓ | | | | | | |