The Weather
Snow And Rain

The Evening Times-Star

A Progressive, Clean, Home Newspaper

VOL. XXII., No. 127 TWELVE PAGES SAINT JOHN, N. B., MONDAY, MARCH 1, 1926 ONE CENT In Greater Saint John. | TWO CENTS Elsewhere

NEW COAL POCKET IN HARBOR PLANNED

COMPANY BEING ORGANIZED TO TAKE U.S. TRADE

Will Divert Cargoes Now Going To Maine Ports

ASK FIXED VALUE

Question of City Acquiring Wharf Properties Mentioned Is Raised

THE formation of a company to operate a coal pocket here for the shipping of coal to northern Maine and Quebec points, which now goes via Portland and Bangor, was brought to the notice of the City Council this morning in a letter asking for concessions in the event of such an enterprise being undertaken.

During the discussion Commissioner Frink said he was in favor of the city taking over the properties spoken of, the Lawton and Carritte wharves, as he believed the city should control the water front properties.

It was decided to have G. McA. Blizard, the writer of the letter, appear before the Council to explain his proposition in more detail.

Letter Received.

The letter, addressed by Mr. Blizard to Commissioner Bullock, was as follows:

I am about to take over the Lawton and Carrittee wharf properties for the purpose of establishing a deep water coal terminus to be operated by a corporation which is now being organized. There will be some outside capital invested in this corporation. These outside people expect to put over the dock upwards of 200,000 tons of coal a year which would be all new business to the port, being coal destined for northern Maine and Quebec points, which has heretofore been going through Portland and Bangor.

In view of the fact that the space necessary for the coal dock in question would require the entire frontage of both the Lawton and Carritte properties I would like to make the following proposals:

(1)—That the city change the leases as regards deep water privileges on the Carritte property so that the wharf can be built over its entire width of 100 ft.

(2)—That the lease of the deep water privileges on the Lawton Wharf be changed so as to permit the extending the 80 ft. pier that is now there to the full of the Lawton frontage.

Note: This would permit of throwing both properties into one wharf, making a deep water face of about 250 ft.

(3)—That in consideration of giving up the rights for one-half the slippage on the Duke street or Fish Market Slip, which has practically all been taken away from the Lawton property without any compensation, the City permit a pile railroad trestle to be built across what is left of the slip so as to get rail connection to the proposed new dock via the C. N. R. rails on McLeod's wharf.

(4)—That to encourage new industry and attract new capital and the expenditure of many thousands of dollars in new wharf construction, the assessed value of the property stand as at present for 1927 and agree to a fixed valuation on the property and improvements of $100,000, for ten years after 1927.

(5)—That the usual condition as to side wharfage, in case of any overhang or tie-up privileges to McLeod's wharf, obtain on any vessels that might require a line to McLeod's, i.e. one-quarter of the side wharfage charge.

(6)—That a like proportion of the top wharfage, i.e. one-quarter of the regular rate, apply on cars of coal switched over McLeod's wharf from Lawton's wharf to the main line.

This would be good business for the port and I am anxious to get along with it as quickly as possible. It would utilize a piece of Harbor front property that has been idle and of little value to the port or its owners for a great many years. It would increase the revenue of McLeod's wharf. It would attract new capital to the community and add to the taxable property. It would disburse a large amount of money among the water front workers, which is now going to Maine ports. Merchants would benefit through the supplying of the ships to carry this large amount of coal and the railroad employes would benefit by the additional train crews necessary to haul the coal out of Saint John.

Will you kindly give this matter your earliest possible attention and if further details are required I would be glad of the opportunity to discuss the matter either in committee or in the regular council meeting.

OPPOSITION HINTED

Commissioner Bullock said there seemed to be two points at least on

Continued on Page 2, column 4

Question of League Council Enlargement Causes Tense Situation

Falls 81 Feet; Suffers Only A Broken Leg

Canadian Press

MARSEILLES, France, March 1—Ernest Brown, a middle-aged Englishman, yesterday leaped from the top of the parapet of the Basilica of Notre Dame de la Garde. He sustained only a broken leg and numerous minor contusions, although he fell 81 feet.

FRESH PLANS FOR REFORM IN LORDS

Cabinet Committee Proposes More Democratic Body to Replace Upper Chamber

British United Press.
By HERBERT BAILEY

LONDON, March 1—Sweeping proposals of reform of the House of Lords, which, if adopted, would replace the ancient Upper Chamber by a more democratic body just have been made by a committee of the cabinet. Many Conservatives are pressing the Government to carry out reform of the House of Lords but Premier Baldwin is anxious to postpone action at this time and even the Tory committee under Sir Robert Horne is unable to agree on the nature of the reforms although it admits that some reform is essential.

ROBERT SCOTT IS TAKEN TO CHICAGO

Will Face Murder Charge For Which Brother Twice Faced Gallows

Canadian Press

SAN FRANCISCO, Cal., March 1—Robert Scott, released from San Quentin Saturday to authorities of Chicago, where he is wanted on a murder charge, left here yesterday for that city in custody of a detective. Scott is accused of the hold up and murder of a Chicago drug store clerk three years ago, for which his brother, Russell Scott, twice faced the gallows, and finally was adjudged insane. He was serving in San Quentin for burglary under the name of John Redding, when released.

SEEK 2 FISHERMEN

New Jersey Fleet Returns After Futile Search For Missing Men

Canadian Press

ATLANTIC CITY, N. J., March 1—Still unable to believe that two comrades lost their lives during the heavy storm off the coast Thursday, the entire fishing fleet from the inlet, joined in the search up and down the coast with the United States coastguard patrol yesterday, but returned at night after dark with no news of the missing fishermen. The skippers of the various boats spread fan-shape and combed the waters for the lost boat, the seventh disabled and the only one not accounted for.

New Messiah Will Visit United States

Canadian Press

LONDON, March 1—The Sketch announces that Dr. Annie Besant, head of the Theosophist organization, and Krishnamurti, the new Messiah, who are coming here from India, will go to the United States for three months. It adds, however, that the date of the American visit apparently is somewhat distant. Mrs. Besant and Krishnamurti are expected to arrive in England in June to deliver a series of lectures. Afterwards, they will go to Holland.

ARAB SOLOIST

PITTSBURG, Kan., March 1.—A young Arab is soloist with the men's glee club of the Pittsburg State Teachers' college here this season.

He is Job Negeim who came to America from Jerusalem four years ago to study music. Because of his vibrant tenor voice he is much in demand throughout the state as a soloist.

6 EXPEDITIONS PLAN RACE TO POLE THIS YEAR

Four Other Parties, With Science Objects, Going North

BY LAND, SEA, AIR

Soviet Believed Preparing Secret Flight With Land-Conquest In View

Canadian Press

NEW YORK, March 1—Lured by desire for adventure, hope of commercial discoveries, the insatiable curiosity of science and even questions of military strategy, at least six Arctic expeditions hope this summer to reach the North Pole or to find new lands hidden away in the fields of unknown ice. Four other purely scientific expeditions will penetrate far into the North.

It has become almost an international race to find this "No Man's Land." By land, sea and air, expeditions representing interests in North America, France, Norway, Italy and Russia, will penetrate the regions that lured countless explorers before them.

SHIP IS REPLACED.

Even now it is a trade route to the east that may be found, a landing place for airplanes near the North Pole, or a vast hidden continent that may be discovered. But the ancient square rigged ship of Romance had been replaced by science. Air planes, dirigibles, flying boats and motor sledges now play a vital part.

Today the expedition led by Lieutenant Commander Richard E. Byrd planned to sail from New York, late in this month in its effort to blaze an air route to the pole itself. Last Saturday the dirigible Norges, with Norwegian and Italian members of the expedition headed by Roald Amundsen aboard, made a successful test flight at Rome.

THREE FROM U. S.

Of the three U. S. expeditions, the first that will take the air under present plans, is that headed by Captain G. H. Wilkins, Australian explorer now on its way North. This expedition is backed by the American Geographical Society, the Detroit Aviation Society and the Northern American Newspaper Alliance.

The party hopes to make its first flight in Fokker planes in late March or early April. The chief purpose of the expedition is to seek an unknown land believed to lie North of Alaska and Siberia. If land is discovered a base will be made and flights across the North Pole to Spitsbergen will be attempted. Scientific investigation also will be made.

ROUND TRIP FLIGHT

Another United States expedition, headed by Lieut. Wade, round-the-world flier, also seeks this mystery land, but in addition seeks to make a round trip flight to the pole. The expedition is supported by Alumni of United States Universities. Five Douglas planes are being built for flights which are planned for mid-July.

Lieutenant H. H. Ogden, another round-the-world army flier, will assist Lieut. Wade. Wobert Anderson Pope, engineer, who planned the trip, believes there may still be plants and animals that are direct descendants of prehistoric forms in the regions to be explored this summer.

Lieut. Wade believes that Soviet Russia is planning a secret flight to the unexplored territory in hope of claiming any land that may be found.

WASHINGTON, March 1—Manned almost completely by volunteers from the commissioned and enlisted rolls of the naval reserve, the polar exploration expedition headed by Lieut.-Commander Richard E. Byrd will sail from New York late in March, aboard the shipping board steamer Chantir, hoping to blaze an air route to the North Pole itself, sweep over wide areas never before visited by man, and be back home again before midsummer.

Plans for the expedition are now virtually completed, Commander Byrd said, and assembling of the men and equipment will begin immediately.

Luther Bible Is Reported Found in Berlin

BERLIN, March 1—The Neue Berliner Neitung says that a Bible which is believed to have belonged to Martin Luther, has been discovered among the possessions of a bookseller of Chemnitz.

The book, which is said to have been printed by one, Hans Lufft, of Wittenberg, is an Old Testament. Numerous marginal notes, apparently written in Luther's hand, leads to the belief that the reformer used the book in the preparation of his translation of the Bible.

DECIDE TODAY ON OPPOSITION MATTER

Question of Contest in Dunning By-election Subject of Regina Conference

Canadian Press

REGINA, Sask., March 1 — The question of opposition to the candidacy of Hon. C. A. Dunning for the Federal seat of Regina, the by-election called for March 23, may be decided by Conservatives of the riding today. Mr. Dunning, it is expected, will be sworn in at Ottawa today as Federal Minister of Railways and Canals.

Representatives of all districts in the constituency have been asked to attend a convention here. The convention was originally scheduled for last week, but a thaw put the roads in such condition that it was virtually impossible for representatives of outlying sections to come to the city.

5 PRISONERS FLEE NEWCASTLE JAIL

Break Iron Bars and Lower Themselves to Ground With Blankets

Special to The Times-Star

NEWCASTLE, March 1—Five prisoners, all remanded on charges of theft at Doaktown and Chatham Head, broke out of jail here during the night. Deputy Sheriff Doran had made his last nightly inspection at midnight and the escape must have been made between then and daylight. An iron bar, said to have had a flaw in it, was broken and used as a pry to shift the other bars. Blankets were used to lower the prisoners to the ground. As yet no trace of them has been found.

Two of them, Marcel and Placide Babineau, charged with entering and robbing R. McComb's store at Chatham Head, escaped from jail about two weeks ago, but were recaptured next morning by Sheriff Doran. Edward Martin, Simon Mauzerall and Theodore Vautour, charged with stealing from Hinton's store, Doaktown, were the other three who escaped.

It is understood that steps are being taken for an investigation into the stability of the jail.

World News In Short Metre

NEW YORK—Hopes of a Russian Social revolutionary party of setting up a new government in Russia, displacing the Bolshevists, were set forth to the Socialists of New York by Dr. Mark Slonim. Dr. Slonim declared the Soviet government was capitalistic.

* * *

WASHINGTON—The Countess of Cathcart's first stage appearance in the United States will be in Washington, March 15, if she is successful in her fight to remain in the United States. She will make her debut in her own play, "Ashes."

* * *

AUSTIN, Tex.—Deciding that the governorship of Texas needed both "Pa and Ma," Governor M. A. Ferguson has announced her candidacy for re-election.

* * *

PHILADELPHIA, Pa.—Arthur J. Hamlin, official of the Logan Baptist church, recommends newspaper advertising to any church needing a pastor. His church received 50 replies to an ad. for a minister.

Hays Starts Fund For Aged Ministers

Canadian Press

NEW YORK, March 1—Will H. Hays, Czar of the movies and chairman of the layman committee of the Presbyterian Church in the United States, has announced a plan to raise $15,000,000 for a pension fund to care for aged Presbyterian ministers.

ONCE MINISTER, GIVES FORTUNE TO AID PEACE

Sir Henry Lunn Donates Millions To Promote Unity

ON LECTURE TOUR

Was Forced To Quit Missionary Work In India 42 Years Ago

NEW YORK, March 1—A missionary's zeal, once thwarted by ill-health, has led Sir Henry Lunn, English capitalist and lay religious reader, to turn over his wealth, estimated in the millions, to a trust foundation to promote unity among churches and peace among nations.

Sir Henry left New York last night for Montreal, beginning a world lecture tour in behalf of international peace.

Before leaving he said that one reason for the present announcement of his plans, was because he wanted people to know when he went around lecturing and preaching that he had finished money-making and that he no longer was adding to his personal fortune.

NOT OUT FOR DOLLARS.

"They say that Englishmen come to this continent to lecture for the sake of the dollars," he said, "but I've not come over for dollars. I take no fees and I pay my own hotel expenses. I've come here with a message and that message is to bring the churches into line with a united front to outlaw war."

Sir Henry's wealth was amassed from his English touring agency and from his hotels in Switzerland. He will retain only an income of $2,500 a year. He has made provision for his wife and has established a private trust fund of half of his fortune for relatives which will revert to the newly established foundation on the death of the beneficiaries.

WAS MISSIONARY.

Forty-two years ago Sir Henry was a Methodist medical missionary in India. His health failed and much against his will he was forced to leave the field. He became a business man and built up his fortune at the same time carrying on religious work as a layman.

The World Alliance for international friendship announced Sir Hehry's trust yesterday and said the board of Trustees appointed to administer the property probably would be ready to function by March 31.

AMOUNT NOT STATED.

No estimate was given of the exact size of his fortune, except that it totals many millions. Sir Henry declined to state the amount. He also has edited at a financial loss, the Review of the Churches, and this is to be continued under the trusteeship which he has created. It is understood he will continue to direct the various businesses connected with Sir Henry Lunn's Limited, his tourist organization. Recently it opened offices in New York through the Church Touring Guild, which provides holidays for overworked clergymen and invalids. It also has been his practice to bring together every year, a hundred or so European religious leaders at one of his hotels, to further his desire for church unity.

YOUTHFUL TORONTO BANDIT GANG TAKEN

Included 16-Year-Old Girl, and Three Boys Year Younger

TORONTO, Ont., March 1—A band of youthful burglars, said by the police to have been led by Kenneth McIntosh, aged 17, and including a 16-year-old girl, with three boys aged 15, was rounded up by the police over the week end. The girl is said to have been equipped with a whistle and posted as a lookout while her pals entered houses and stores by means of skeleton keys. During February, the band is alleged to have entered four houses and a store, securing goods valued at $1,000, most of which was found in McIntosh's home. The gang had seemingly made no effort to convert the goods they stole, into cash, but had bought a ukelele with a sum of money secured at the store they robbed.

Two of the boys escaped from the detention home last night, but returned voluntarily two hours later.

FIVE KILLED; TWO HURT.

ELBERTON, Go., March 1—Five persons were killed and two seriously injured last night when a seaboard Airline passanger train struck an automobile at Oglesby's Crossing near here.

"Flapper Evangelist" Weds

Bessie Randell, famous "flapper evangelist" of Santa Ann., Calif., is the bride of the Rev. Bert W. Bruffett. Photo shows the newlyweds after the ceremony.

Collects Fake Damages From 33 Rail Companies; Gets Jail Term

Canadian Press

NEW YORK, Mar. 1.—The New York World says that, after fraudulently collecting money for fictitious injuries from at least 33 railroads and traction companies in seven states, Harry Peters, 35 of Philadelphia, has begun a sentence of two to three years in the state prison at Trenton, N. J. In 1922 Peters' eye was injured when a piece of steel became imbedded in the ball. He collected damages for an injury. Eighteen months ago, he began a series of frauds on various railroads, claiming in every case, that an electric bulb had smashed beside him and a piece of glass had become lodged in his eye. The condition of his eye substantiated his story, and he collected a total of about $5,000 damages from the 33 companies.

BRITISH PROFESSOR COMING TO HAVARD

Gilbert Murray, of Oxford, to Occupy New Chair of Poetry

Canadian Press

CAMBRIDGE, Mass., March 1.—Professor Gilbert Murray, of Oxford University, world famous classicist and man of letters, will come to teach at Harvard University in September, as the first incumbent of the Charles Eliot Norton chair of poetry, established last year, through the gift of G. Chauncey Stillman, Harvard '98, of New York, in memory of Harvard's professor of the history of art, translator of Dante and friend of Ruskin. Announcement to this effect was made here last night.

Professor Murray, who is chairman of the executive committee of the League of Nations Union, will be in residence at Harvard from September until Christmas.

Anti-Italian Feeling Shown In Austria

Canadian Press

VIENNA, March 1 — Sentiment in favor of the Tyrolese, as against the Italians, continues active. Mass meetings were held throughout Austria yesterday. In Vienna an immense crowd of pro-Tyrolese manifestants sought to deliver a resolution censuring Premier Ramek for "your feeble attitude," but was scattered by the police.

Rotary Celebrates 21st Anniversary

Canadian Press

WINNIPEG, Mar. 1—The twenty-first anniversary of the founding of the Rotary International was celebrated here Saturday and Sunday with a gathering of Rotarians representing clubs in the Canadian West, Ontario and the Western United States. The celebration was made the occasion for the second annual "good will" meeting.

U. S. Eventual Entry To League Predicted

Canadian Press

OTTAWA, Mar. 1.—"Be patient with the expectation that the United States will gradually accept the League of Nations as a political fact and in the end will participate in a full fledged capacity."

In these words Professor Manley O. Hudson, of Harvard Law School, summed up the situation in the United States, when addressing the Canadian Club here Saturday.

ACTIONS PENDING IN OILFIELDS CASE

Recovery of Money and Accounting of Profits Objects of Suits

By H. BAILEY
British United Press.

LONDON, March 1.—The sensational revelations promised when actions are taken to recover money lent to former directors of the Oilfields Consolidated are arousing more and more interest. First of all actions will be instituted, according to the statement of the new directors, against certain persons to recover balance of money claimed to be due to the company in respect of the purchase of $11,872,500 worth of preference shares.

Another action will be entered against a certain person who was formerly a director of the Consolidated demanding that there be issued an accounting of the profits alleged to have been made by them arising out of the transactions with the company in which they were personally interested and damages for alleged malfesance of trust.

CANADIAN SKI-ERS FALL.

OLSO, Norway, March 1—Lehan and Gravel, two ski-ers of Montreal fell in the ski jumping contest yesterday at Holmenkellen. Neilson did not participate. Jeneson of Chicago, after falling the first time, jumped 109 feet at his second attempt.

SUGGESTION OF DOMINION SEAT GAINS FAVOR

Denmark, Sweden, Switzerland Oppose Poland's Entry

BALKANS FAVOR

Czecho-Slovakian Heads See No Reason For Small Council

By HERBERT BAILEY
British United Press.

LONDON, March 1—The opposition of the Dominions to the proposal to give seats on the Council of the League to any nation other than Germany when the League meets in a few days is becoming more emphatic here, but a move favoring the granting of a non-permanent seat to the Dominions, which should rotate every year, is beginning to gain strength.

Denmark is now decided to support Sweden in its opposition to the entry of Poland into the Council and Switzerland also takes this stand.

FEAR GERMANY.

Other nations, however, fear that if Germany gets a seat on the Council she will resolutely oppose any extension of membership hereafter and since the vote on the Council must be unanimous in order to be effective it would be almost impossible to increase such membership.

It is likely, however, that some guarantee will be sought from Germany that she will not adopt such attitude in the future for without such a guarantee Spain and other nations might withdraw from the League, if their demands were not satisfied, which would be fatal to Europe.

CHAMBERLAIN SILENT

LONDON, March 1.—The British public still is astir over what is to be the attitude of Sir Austen Chamberlain, Foreign Secretary with regard to increasing the membership of the Council of the League of Nations, after Germany is elected a member of the League. The interest of Great Britain is acute because of the fact that Germany is opposed to any new members of the League Council aside from herself.

Sir Austen is continuing to maintain silence with regard to his purposes when the League council meets at Geneva and also as to how far he may have committed himself to the French view in the admission of Poland, Spain and Brazil to permanent seats in council. The opinion prevails that if any understanding has been reached for the enlargement of the council Germany should have been appraised of the fact.

Prior to next Friday, when the council meets, it is understood that Premier Baldwin will endeavor to relieve the tension by a statement which will allay rumors that a cabinet crisis exists, but it is considered doubtful if he will definitely indicate the British policy. Another British cabinet meeting will be held, probably Wednesday, before final instructions are given to the British delegation to Geneva.

There were no developments overnight tending to verify Sir Austen's rumored readiness to resign the foreign secretarship, if his views cannot be harmonized with those of his colleagues.

BALKANS SUPPORT POLAND.

Meanwhile, according to the correspondent of the Daily Express, at Prague, the little entente, embracing

Continued on Page 2, column 6

The Weather

SYNOPSIS—A fairly deep depression is moving eastward across the Great Lakes, causing showers in Southern counties and snow in Northern and Eastern Ontario. The weather has been moderately cold in Eastern Canada and has turned colder in Manitoba.

Snow and Rain.

FORECASTS:

MARITIME — Fresh to strong northwest winds; cloudy, with snow and rain tonight and Tuesday.

NEW ENGLAND — Cloudy; probably rain tonight. Tuesday, fair and colder; strong southwest shifting to northwest winds, reaching gale force at times.

Temperatures.

TORONTO, March 1, 1926.

	8 a. m.	Highest yesterday.	Lowest during night.
Victoria	40	52	40
Calgary	26	46	24
Edmonton ..	26	32	24
Winnipeg ...	0	32	0
Toronto	34	34	32
Montreal ...	10	20	10
Saint John ..	14	24	6
Halifax	18	26	10
New York...	38	34	34

Sinn Fein Leaders Divided Over Question of Entering Dail

Canadian Press

DUBLIN, March 1—When Irish Republicans should take their seats in the Dail and Ulster parliaments will be decided at a meeting of the Sinn Fein, March 9. Eamon De Valera, the Republican leader who favors entering the Dail, will move resolutions declaring that, once the oaths are removed, it will be a question **not of principle** but of policy.

Father O'Flanagan, with Miss Mary MacSwiney, heads a section which holds the opposite view. Father O'Flanagan, vice-president of the organization, has given notice that he intends to propose the following:

"That it is incompatible with fundamental principles of Sinn Fein, as it is injurious to Ireland, to send representatives into any usurping legislature set up by English law in Ireland."

Street Car Roams Brooklyn As Printers Chafe Over Delay

Canadian Press

NEW YORK, March 1.—Up and down and to and fro through the dark streets of Brooklyn, a street car roamed yesterday morning. It was looking for Brooklyn Bridge, from whence it had started. While a motorman and an inspector strained their eyes to see the names on passing streets, 20 printers offered advice from the body of the car. The printers had boarded the "Typers Special" at three o'clock to go to Flatbush but the motorman took a wrong turning and they found themselves a couple of hours later, at Walaby market, miles from their destination.

"Gotta stay on the tracks," said the motorman. Every now and then he stopped the car and the inspector got out to ask a policeman.

At the dawning they found Brooklyn Bridge again, but the printers were too upset to appreciate the romance of the situation.

POOR DOCUMENT
MC2035

RETURN AFTER CURLERS' TRIP

F. C. Beatteay Among Canadian Group Here On Metagama

Wonderful Time Enjoyed—Canadians Did Well on Old Country Ice

F. C. Beatteay, Douglas avenue, a member of the Canadian curling team that recently toured Scotland and England, returned home today on board the C. P. R. liner Metagama along with three other members, E. P. MacKay, Bathurst, Charles Bulley, Toronto, and A. E. Scott, Quebec. Mr. Beatteay reports a wonderful trip and one that was thoroughly enjoyed by all. John S. Malcolm, another Saint John man who was with the team, will remain in Scotland to visit relatives for a few weeks.

The Canadian team did remarkably well in their matches, Mr. Beatteay reports. They played 42 scheduled matches and out of this number they won 34, tied one and lost seven. Of the seven, five were test matches in which the Canadians lost four out of five. In addition, there were three extra matches played and the Canadians won all these, giving them 37 wins, one tie, and seven losses out of 45 starts. The New Brunswick team, he said, won three of their five test games.

ON ARTIFICIAL ICE

Artificial ice is used largely in Scottish rinks, there being a six-rink building in Edinburgh and a five-rink one in Manchester, Eng., where the Canadians played. The visit to London and reception by the Prince of Wales, who is president of the Royal Caledonian Curling Club, were among the outstanding features of the trip. The Canadians presented to the Prince a gold Canadian badge. Later, members of the team, including Mr. Beatteay, went over the Belgium and France and visited the battlegrounds.

SENT UP FOR TRIAL

Oscar Roberts and Geo. Kelly Accused of Robbery in Beer Shop

Oscar Roberts and George Kelly were sent up for trial by Magistrate Henderson this morning. They were charged by John P. Lindsay with robbing him of $35 in a beer shop in Dock street Saturday night. Frank Taylor gave evidence for the prosecution.

Lindsay said that he had been drinking abit. He took out his money to pay for a drink and Kelly snatched it and refused to return it. Lindsay brought Policeman Laird and gave Kelly and Roberts in charge.

Policeman Laird testified he found $32 on Kelley and $34.25 on Roberts.

PERSONALS

Miss M. Long, who has been spending a few days with her parents, Mr. and Mrs. Murray Long, 230 Lancaster avenue, West Saint John, will leave today to resume her studies at the Conservatory of Music, Mount Allison.

Miss Lucille Hodgson, who is a student at the Conservatory of Music, Mount Allison, and who has been visiting her parents, Mr. and Mrs. Franklin Hodgson, will return to Sackville today to resume her studies.

Mrs. G. W. Brown and her daughter, Miss Jean, are visiting Mrs. G. M. McKiel, 233 Pitt street.

ELEVEN ON LIST

Eleven men were caught in the police drag-net over the week end and were lodged in jail on charges of drunkenness. Nine left deposits and two appeared in the police court. Those leaving deposits forfeited $8 each and the others were fined $8 or two months in jail.

Notices of Births, Marriages and Deaths, 50 cents.

BIRTHS

WHIPPLE—To Mr. and Mrs. Joseph B. Whipple, 196 St. James street, West End, on Feb. 13, a daughter, Ada Clara.

HAMM—On Feb. 27, 1926, to Mr. and Mrs. Philip Hamm, Fairville, a daughter.

KANE—At the Saint John Infirmary, on Saturday, Feb. 27, 1926, to Mr. and Mrs. Joseph C. Kane, 138 Brittain street, a son.

DEATHS

McGIVERN—Suddenly, at Plympton, Digby Co., N. S., on Monday, March 1, James Sabine McGivern, formerly of Saint John, aged 78 years.

Funeral notice later.

McMENAMIN—In this city, on Feb. 27, 1926, Katherine A. (Katie), daughter of James and the late Mary A. McMenamin, leaving her father, two brothers and two sisters to mourn.

Funeral on Tuesday morning at 8.45 from her father's residence, 113½ Harrison street, to St. Peter's church for requiem high mass at 9. Friends invited.

SCRIBNER—At her residence, 216 Waterloo street, on Feb. 27, 1926, Lydia Scribner, beloved wife of John H. Scribner, leaving her husband and one daughter to mourn.

(New Bedford and Boston papers please copy.)

Funeral from her late residence, Tuesday. Service at 2.30 p. m., interment at Fernhill.

HOGAN—At Fairville, on March 1, 1926, Frank, yourgest son of Ellen and the late John Hogan, formerly of Titusville, Kings Co., leaving his mother, two brothers and seven sisters to mourn.

Funeral on Wednesday morning at 7.30 from the residence of his sister, Mrs. Herbert Kelly, Ready street, Fairville, to St. Rose's church for requiem high mass at 8. Friends invited.

CORMIER—At his parents' residence, 80 Rodney street, West Saint John, on Feb. 28, 1926, Joseph Leo, aged 14 months, youngest child of Alyre and Mary Cormier, formerly of St. Mary's, Kent Co., leaving his parents and one sister.

Burial on Tuesday morning.

IN MEMORIAM

DOUGAN—In loving memory of our dear Bessie, who died at Toronto, Feb. 28, 1920.

Gone, but not forgotten.

The one we loved from us has gone,
A voice we loved is stilled,
A place made vacant in our home
Which never can be filled.

FATHER, MOTHER,
BROTHER AND SISTER.
Hampstead, N. B.

MOVED DESK AND FOUND WAY TO ROOM IN WHICH LIQUOR WAS STORED

Customs Officials Give Evidence of Haul At 3-Mile House—Bail Is Asked For Man Found There

Charles T. Gallagher appeared in Police Court this morning to answer a charge of knowingly harboring and having in his possession smuggled goods to the value of more than $200. Up to the time of going to press, Magistrate G. A. Henderson was considering an application by counsel for bail.

The charge was laid by the Department of Customs and Excise in consequence of a visit on last Friday afternoon to the Three Mile House where liquor, allegedly smuggled, to the value of more than $12,000 was reported seized.

Gallagher, through his counsel, W. A. Ross and E. J. Henneberry, pleaded not guilty. P. J. Steel conducted the case for the Customs Department.

Mr. Steel called C. H. B. Wright of the Customs Department, who said that he had gone to the Three Mile House with Customs Officers Fred Knight, Allen Willet and E. W. Corbett and after finding the defendant there as proprietor, searched the place. On moving a desk in the dining-room, he said, they discovered that the moulding around one of the panels in the wall was cut. They found that it moved and disclosed an opening into a dark room about 10 feet by 15 which was piled with kegs and cases. They counted 91 cases and 44 kegs of liquor.

LIQUOR REMOVED

Mr. Wright said that he telephoned to the customs appraiser and the liquor was taken to Poole's warehouse and left in charge of Customs Officer F. L. Ross.

Mr. Wright's evidence was corroborated by Officers Corbett and Willett.

J. L. Armstrong, another customs and excise official, told of being in Poole's warehouse and receiving the liquor. He took two samples, one of White Horse Cellar Scotch whiskey from one of the cases and a pint sample rrom a keg to H. P. Allingham, customs gauger and proof officer.

ANALYST GIVES EVIDENCE.

Mr. Allingham said he had examined the samples and had found the contents of the bottle labelled White Horse to be 27.7 under proof Scotch whiskey, and the other bottle he found to be Jamaica rum about 37 overproof.

To Mr. Henneberry, he said he had the remainder of the samples intact. He said the strengths found were about the average for such goods.

MR. HAMILTON ON STAND.

James H. Hamilton, customs appraiser, said that Gallagher, when asked who was responsible for the liquor, said to him that he was storing it for someone else and that he had been paid $150 for doing so.

Mr. Henneberry objected to this evidence, and the magistrate admitted it subject to objection.

Mr. Hamilton said that accused had asked him not to take liquor out the front door.

The accused was brought to the office of Collector of Customs Lockhart, who gave Gallagher in charge. Mr. Hamilton said that the cases and kegs were covered with snow even when in the room where they were found.

Mr. Wright was re-called and said the duty-paid value of the goods was more than $12,000. The prosecution then closed their case, Mr. Steele stating that under the act, the onus of proof innocence rested on the defence.

ASKS BAIL.

Mr. Henneberry said the Crown had produced no evidence to show that the accused knew the goods were smuggled and he would therefore ask that bail be granted and the case postponed until some time after Friday as he had to go out of town. Mr. Henneberry said that the Crown must prove that the goods were smuggled, that the accused knew it and that he said at the time that they were his.

Mr. Steele said that there could be no doubt the accused knew the goods were smuggled as they had been there some time and were therfore knowingly harbored.

His Honor said that in the matter of bail he would give his answer this afternoon. Mr. Henneberry said that the defendant could obtain an affidavit that he was not well and that they would provide bail by responsible citizens and in a substantial amount.

TO TRINITY TODAY

Rev. W. E. Fuller Takes up His Duties as Curate—Served in Missions While Student

Rev. W. E. Fuller, who has been appointed to succeed Rev. C. J. Markham, as curate of Trinity church, took over his duties today. Rev. Mr. Fuller, who is a graduate of Wycliffe College, has been the curate at St. Luke's church for 14 months. He has served at several missions, in this diocese, while a student, and was for two years a missionary in the Diocese of Moosonee. During the world ward Rev. Mr. Fuller spent three years in France with the 38th Field Battery, and the intelligence branch of the Canadian Corps and was with the army of occupation in Germany. His appointment is a very popular one and many friends are wishing him success in his new field of endeavor.

CIVIC GOVERNMENT

Short addresses on the proposed change in civic government from a commission to the aldermanic system with a city manager were given before the Rotary Club at their noon luncheon today in the Admiral Beatty Hotel by L. W. Simms, president of the Board of Trade, and W. F. Burditt. H. Usher Miller was in the chair. Mr. Burditt gave an interesting resume of civic government systems in various countries of the world, while Mr. Simms spoke on many points of advantage to be found in the proposed system of city managership.

FUNERALS TODAY

The funeral of Mrs. Deborah E. Fisher took place this afternoon at 2.30 o'clock from her son's residence, 56 Mecklenburg street. Service was conducted by Rev. A. L. Fleming. Interment was at Fernhill cemetery.

The funeral of George Younger took place at noon from his late residence, 149 Charlotte street, to the depot, and the body was taken to Moncton for interment tomorrow. Rev. Hugh Miller of St. Daid's church conducted the serice.

Frank Hogan Is Dead In Fairville

At 1 o'clock this morning in Fairville, Frank, youngest son of Ellen and the late John Hogan, formerly of Titusville, Kings county, passed away. He was a machinist and was for years employed in Fleming's Foundry. He afterwards conducted a grocery store in Church avenue, Fairville and was also proprietor of a trucking business. He leaves to murn his mother, two brothers and seven sisters. The brothers are William of Riley, Me., and John of Alberta, and the sisters are Mrs. Frank Pakulshi of Riley, Me.; Mrs. M. R. Connor of Chisholm, Me.; Mrs. James O'Brien, Whitefield, N. H.; Mrs. Hugh O'Brien, Titusville, N. B.; Mrs. Herbert Kelly of Fairville, and Mrs. Mary Toland and Mrs. Fred Peterson of Milford.

Mr. Hogan was a member of the Knights of Columbus and the A.O.H. He was well known and popular with all who knew him. The funeral will be held on Wednesday morning at 7.30 o'clock from the residence of his sister, Mrs. Herbert Kelly, Ready street, Fairville.

CASE OVER HORSES.

Charles H. Gibbons, of the J. S. Gibbons Co., appeared in the Police Court this morning on a charge of neglecting and ill-treating horses laid against the company. He was fined $20 after evidence was given by Mr. Thorne of the S. P. C. and Sergt. Rankine, Police Constables Howard and McBrien as to the barn in which the horses were kept. Mr. Gibbon said he had fixed up the building, and had thought it good enough, but was willing to do more.

TO NOVA SCOTIA.

Charlie Gorman, world's amateur speed-skating champion, left this morning for New Glasgow on a brief visit to relatives here. He was accompanied by Ed Snodgrass.

'Phone your Want Ads: Main 2417.

LOST—Between Richmond and St. Patrick, grey pocketbook with working man's wages in it. Finder please return 83 St. Patrick street.—F. Kennedy. 2—2

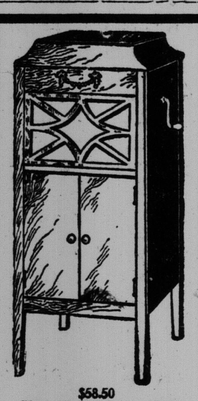

Phonographs
At Factory Prices
Only $1 Cash Deposit

Every home should have one of these famous Concert Phonographs.

Come in and select yours now as there are only a few more left.

HOW TO JOIN THE CLUB PLAN

$1.00 down and we will deliver any of the seven models to your home.

No interest, extra fees or collectors.

Balance in ten and twelve monthly payments.

Twelve records with every Phonograph, which can be paid for in the regular club payments.

$58.50
This beautiful upright Concert Phonograph, in walnut or mahogany, will play all records, etc.—only $58.50 cash or $65.00 on the Club Plan and only $1.00 down.
See Our Windows

AMLAND BROS., LTD.
19 WATERLOO STREET

THE DANIEL FIRE SALE

The Damaged Stock From Daniel's Building is to be Sold on Wednesday and Following Days at 38 King Street, Opposite the Royal Hotel.

It is our intention to clear out now every bit of damaged or smoke affected goods at such prices as they will bring, so that as soon as our building is ready we may have only perfectly fresh new goods. We also take this opportunity to thank the people of Saint John for the many expressions of good will in this our fire experience.

The doors will be open for this sale on Wednesday morning at 9 a. m. The goods will be sold for cash only—no exchanges.

Yours truly,
F. W. DANIEL & CO.

SUGGESTION OF DOMINION SEAT GAINS FAVOR

Continued from Page 1

the Balkan nations, has declared its support of Poland's claim to a permanent seat in the council.

Foreign Minister Benes of Czecho Slovakia, is quoted by the correspondent as saying in an interview:

"The world cannot be governed forever by 10 nations. It would be to the general interest to have the council enlarged to include representatives of every country in the world."

He added that he did not mean by this that the council should have an impossible number of members, but said that in any case, it would be advantageous to give permanent representation to Poland, Spain and Brazil.

UNITED FRONT.

The same correspondent quotes President Masaryk of Czecho Slovakia, as saying:

"I am entirely in favor of the plan to enlarge the council."

The writer represents these declarations as made in behalf of the entire little entente, and adds:

"They complete the United Front of Slav and Latin Europe for extension of the council against the Anglo-Saxon and Germanic powers of the north."

Commissioner Speaks Of Frozen Hydrant

Commissioner Wigmore said this morning in connection with a report that hydrants at the corner of Main street and Douglas avenue and in front of No. 5 Engine House were frozen yesterday afternoon when the fire occurred in the Doore building, that only the one in front of the building was frozen.

This was the second time in 12 years, he said, that a hydrant had been found frozen when a fire occurred. The hydrants were tested every day except Sunday, and this one must have frozen on Saturday night.

The trouble at the Engine House, he said, was caused by the hose being connected to the western nozzle instead of the one nearest the burning building and when it was hauled around the hose had kinked, shutting off the flow. Later it was disconnected and placed on the eastern nozzle and worked all right.

WITHOUT A HOME.

The local staff of prohibition inspectors on Saturday vacated their temporary quarters in the Ritchie building which they have been using since the chief inspector moved his head office from there a few weeks ago to the Palatine building in Prince William street. Thus far they have not secured any office, but it is expected that a new headquarters for the local staff will be available soon.

NOT THIS MAN

Charles T. Gallagher, 868 Haymarket Square, wishes to say that he is not the man arrested in connection with the liquor seizure at Coldbrook.

All Sorts of Clothes

We have all sorts of clothes offered to us. That's the trouble; they are just everyday clothes without well-defined style or metropolitan character.

To grasp the difference, try on one of our 20th Century Brand or other fine-tailored suits. That's all.

The new Spring Suits start at $25.

Etceteras of Elegance.

The selfsame care and character that mark our suits mark the etceteras of dress you find here. They carry that little touch which means so much to smart appearance nowadays.

New lines opened recently.

GILMOUR'S
68 KING
Clothing Tailoring Furnishings

Sympathy Shown By Floral Tributes

The funeral of Percy L. Belyea, which was largely attended, from the bereaved home at the foot of Elliott row on Saturday afternoon, was particularly notable for the large number of floral tributes tendered in remembrance and sympathy from people outside the city as well as immediate circle of relatives and friends. Following is the list: Pillow, wife and little son; broken circle, parents and brother Wendall; sheaf, brother Walter and wife, Moncton; sheaf, Uncle Fred Stults and family; sheaf, Worden family, Ottawa, (Cousins); broken wheel, Brotherhood of Railway Trainmen; spray, Ladies' Auxiliary, Ketepec-Belmont - Morna Outing Association; sheafs, Mr. and Mrs. E. Stirling, Miss M. Johnston, Miss M. Finlay, Foster Perry and Leslie Donald, Moncton; F. T. Tuttle, Moncton; Edna and Melita Belyea; Leslie Randall, Moncton; Kenneth Wilson, Mr. and Mrs. J. J. and Archie Gillies; Mr. and Mrs. John Frodsham; sprays, Robert and Richard Ford, Moncton; Fred Smith, George M. Moore, Mr. and Mrs. J. E. Marshall; crescent, Messrs. Beatty, Lowe and Mills, Moncton; cut flowers, Mr. and Mrs. W. S. Carter, Estey McKim, Mr. and Mrs. Herman Wheaton, Mr. and Mrs. H. W. Belding.

Diamond Ring To Frank Doody

The solitaire diamond ring in the Dollar Mystery Boxes at Ferguson & Page's sale has been discovered by Frank J. Doody, 158 Prince William street. A successor to the diamond as the main attraction of the Mystery Boxes now becomes a solid white gold 14 karat ladies' wrist watch.

BUSINESS LOCALS

St. Andrews Cadets will meet Tuesday March 2 at 7.30 p. m. at Armories. Urgent. 3-2

Missionary thank offering Knox Church. Tuesday March 2, 8 o'clock. Rev. Mr. Stevenson, Covenanters of Scotland and Presbyterianism. 3-3

VICTORIA RINK.

Tonight, band and perfect ice. Tomorrow night, moonlight skating party, 12 bands. 3-2

SPECIALTY NOVELTY DANCE.

Ritz Orchestra tonight. Special engagement Three Dixie Minstrels. Step dancing, songs and monologue artists. Come prepared for a very good time. 3-2

BUSINESS CHANGE.

John Sergeant, who has been conducting a grocery business in the Dalton building, Fairville, for the last three years, has purchased the stock in trade of T. H. Wilson, Main street, Fairville, and is now operating his business from the new address.

VICTORIA RINK.

So many skaters have asked for another moonlight skating party this novelty will be repeated tomorrow night, Tuesday, with 12 bands. Because of the crowd, engage your bands in advance. 3-2

I. L. A., LOCAL 273.

Monthly meeting will be held in the hall, 35 Water street, Monday, March 1, at 8 p. m. Convention called N. B. Federation of Labor. Other business of importance to be dealt with. All members are requested to attend. By order of the president. 3—2

DEATH OF BOY

Gordon Leslie Stevens, seven years old, a ward of the Children's Aid Society, son of Gordon and Bertha Stevens, died in the General Public Hospital of tubercular meningitis. Funeral service was conducted in Brennan's undertaking parlors, Main street, by Rev. S. S. Poole. The boy was a bright and loveable little chap, was a pupil in Grade 1 of the Winter street school. A beautiful pillow of spring flowers was sent by Miss Gretchen Betts, the pupils of Grade 1 and Miss Margaret Graham of the school the lad attended. Floral remembrances were also placed on the coffin from the matron and staff of the Children's Aid Home and the Board of Management of the Children's Aid Society.

Furs
Are Still
Seasonable

And it is economy to buy Furs Now because

of the extremely low prices that we are offering and the advantage gained by OUR GRADUAL PAYMENT PLAN.

ELECTRIC SEAL

$140.00	Now	$ 95.00
150.00	"	120.00
165.00	"	135.00
200.00	"	165.00
225.00	"	185.00

MUSKRAT

$150.00	Now	$118.00
190.00	"	155.00
200.00	"	165.00
225.00	"	185.00

For convenience of purchasers, patrons may select their Fur Garments NOW and we will hold same until next fall upon payment of small deposit.

D. MAGEE'S SONS,
LIMITED
SINCE 1859

MORE DEPOSITED THAN TAKEN OUT

Cheering Report For February At Dominion Savings Bank Here

Excess is Nearly $8,000—Customs Receipts About Same as in February, 1925

A cheering report was found at the Saint John branch of the Dominion Savings Bank this morning, when a reporter called to ask about the February business. He was informed that the money deposited by saving people during the month amounted to $60,215.74, and that this was nearly $8,000 more than the people with accounts felt called on to withdraw. It is a reversal of the usual, for generally the withdrawals exceed the deposits.

REVENUE HIGHER

The customs receipts for Saint John during February were $12,487.17 more than for the corresponding period last season. The figures follow:

	1925	1926
Import duty	$518,995.63	$516,471.11
Excise tax	24,336.96	32,635.91
Excise duty	4,962.23	2,609.87
Sundry collections	6,464.07	1,010.90
Income tax	.....	13,944.47
Steamship inspect.	185.00	130.00
Pilotage	7,139.00	7,366.50
Marine dues	3,152.66	3,553.96
Totals	$565,235.55	$577,722.72

AT FREDERICTON.

FREDERICTON, N. B., March 1—Customs collections at the Port of Fredericton totalled $45,980.27, which is a decrease of $13,847.87, compared with February, 1925.

NEW COAL POCKET FOR HARBOR HERE

Continued from Page 1

which the committee should hear Mr. Blizzard, these were the trestle across the head of the Duke street slip and the proposed valuation. He was of the opinion that as this would be a competitive operation with others now in business here, that a fixed valuation would have to be carefully considered, and he moved the communication lie on the table and Mr. Blizzard asked to appear before the council.

Commissioner Frink said there was just one thing he would like to say. Two years ago Commissioner Bullock had introduced a resolution for the purchase of the Lawton and Carritte properties, and he was just as much in favor of buying them now as he was then. He felt the city should hold all the available harbor frontage possible.

The motion to hear Mr. Blizzard passed.

HEAR COUNSEL TODAY

Argument by counsel in the claim of the Inglewood Pulp and Paper Co. Ltd. against the N. B. Electric Power Commission for expropriation for the Musquash hydro electric development will open here this afternoon before Mr. Justice LeBlanc. G. M. Montgomery, K. C., Dr. F. R. Taylor, K. C., and H. A. Porter represent the company while P. J. Hughes, K. C., and J. D. P. Lewin appear for the commission.

FINED $200.

James Stewart appeared in Police Court this morning as representative of the Dunlop Hotel on King Square and pleaded guilty to a charge of selling liquor in a beer shop located in the hotel. He was fined $200.

Bargains in Dinner Sets

Choice of Three Patterns Which We are Closing Out.
Blue Denmark—1 Set 29 Pieces, $6.00; 1 Set 36 Pieces, $7.00
Blue Classic—1 Set 48 Pieces, $9.50; 1 Set 49 Pieces, $10.00
Blue Bird — 2 Sets 54 Pieces, $12.00; 1 Set 91 Pieces, $15.00
1 Set 96 Pieces, $16.00; 1 Set 103 Pieces, $18.00
These three patterns are shown in our Window Display.

O. H. WARWICK & CO., LTD.
78-80-82 KING STREET

BRITISH FOOTBALL

LONDON, March 1.—Games played in the Rugby Union over the week-end and reported today resulted as follows:

Edinburgh University 8, St. Andrews University 3.

Heritonians 14, Glasgow High School 14.

Pontypridd 5, Pill Harriers 3.

Ebbvale 8, Newbridge 0.

Bridgewater 12, Edgeware 3.

Exeter 9, Wellington 17.

Rugby 18, Birmingham 5.

Waterloo 21, New Brighton 3.

WIN CHAMPIONSHIP

QUEBEC, Que., March 1.— Young Sons of Ireland, junior champions of the Province of Quebec and the Ottawa Valley, won the championship of the Quebec Junior Hockey League here on Saturday evening, when they defeated Aiglon, 4—0, in the second game of a two-game series for the championship. The green sox thereby take the round 11—0, as they won the first game, 7—0, last week.

As a result of this victory, Young Sons of Ireland will receive Sherbrooke Juniors here next Sunday afternoon, in a sudden death game. The winners will then play off probably with Montreal Royals for the provincial junior title.

Spanish Airman To Return By Warship

BUENOS AIRES, March 1—Commander Franco, who brought fame and glory to this country by his epochal flight from Spain to Argentine will return to Spain with his flying companions aboard a warship. The Spanish Government has accepted the offer of the Argentine Government to convey the airmen back to Spain aboard the cruiser Buenos Aires.

EPSTEINS
Registered Optometrists
191 Union Street - Upstairs
Eyes Examined and Glasses Supplied. 2-28

Dr. H. B. NASE
associated with
Dr. FRANK C. THOMAS
Dentists
537 Main St., 'Phone M. 1067

Use the Want Ad. way.

Stock Checking Clearance

These next few days while we are writing down our annual inventory, a number of Sale leftovers which we do not wish to return to regular stock because not complete in sizes, are grouped together at further price reductions to clear.

It should be an easy matter to find your size and price in these assortments. You'll save good money for your enterprise in coming in at this opportune time. Rubbers and Rubber Boots figure prominently.

Francis & Vaughan
19 King Street
Mail Order Service. Open Saturday nights.

Forty Styles Open
Baby Carriage Show

Those fluffy little pink morsels we so deliciously term Babies rule supreme this week at the Marcus Baby Limousine Show.

It is a proud occasion. Forty—think of it—actually forty different new styles of Baby Carriages paraded into view throughout the succession of windows. The pick of all the leading makes, bought in large numbers to provide both variety and lower pricing, the usual Marcus way.

Either Above, $18.50

To take two examples—pictured above are a deep Gondola with every adjustment and a drop front Park Wagon with adjustable back and hood. Steel spoke wheels, springs, etc., padded cord upholstering and continuous strand fine woven wicker. In the distinguished Cafe au lait, Blue or Ivory. Choose at $18.15.

You'll see in general such things as balloon tires, English Coaches with long front and rear handles—just every new invention. Come to the 1926 Baby Car Show.

J. Marcus
Furniture, Rugs
30-36 Dock St.

POOR DOCUMENT
MC2035

WATERLOO ST. CHURCH CALLS WALLACE FORGEY

Student Invited To Pastorate Of City Baptist Congregation

SPECIAL EVENTS IN CHURCHES SUNDAY

C. G. I. T. Groups At Centenary—Civic Matters Pulpit Subjects

At a special meeting of the congregation of the Waterloo street Baptist church last night a call was extended to Wallace Forgey, who is now in the final year of his course in divinity at Acadia University and has had an exceptionally brilliant record as a student and as a preacher in summer mission work.

Mr. Forgey is the son of Mr. and Mrs. Ferdinand Forgey, of Fairville, and is a member of the Fairville Baptist church.

The Waterloo street church call is to take effect on April 1 if it is accepted by Mr. Forgey. He has been heard in the pulpits of several of the city churches were his ability as a preacher has been specially remarked. Mr. Forgey has been student supply during the summer months at Grand Bay, Shediac and Chance Harbor and won the very high regard of the people in those districts. The present pastor of the Waterloo street church, Rev. E. R. MacWilliam, has accepted a call to the Victoria street Baptist church.

AT CENTENARY

The services in Centenary church yesterday were of a special nature and large congregations were present.

In the morning members of the C. G. I. T. groups directed the service and very ably presented to the congregation the various phases of this important branch of the church activity. Rev. R. G. Fulton, the pastor, conducted the service. Four C. G. I. T. members, Miss Lillian Thoms, Miss Frances Elkin, Miss Violet Snelgrove and Miss Gretchen Morehouse gave short addresses with reference to the four-fold program of the C. G. I. T. and to the other activities, which they had carried on including charity work, providing progams for the pleasure of the residents in the Old Ladies' Home, and the Home for Incurables and assisting the pastor by leading the singing for services in East Saint John. During the morning service Miss Mary Fulton sang a solo very pleasingly and Miss Gwyneth Hodgson gave a violin solo.
son gave a violin soso.

All members of the Sunday school met together for a special ssession in the afternoon when "Talent" Sunday was observed and each department of the school contributed a special number of the program. Songs, instrumental music and recitations were included in the program that was greatly impressive. There was a large attendance. In the absence of the superintendent, Grant Smith, the Sunday school session was presided over by Norman Marshall, the associate supeirntendent.

EVENING SERVICE

At the evening service, Mr. Fulton gave a forceful sermon on how Jesus met the critic of His day.

THE GREAT REFUSAL

"The Great Refusal" was the title of a most interesting sermon delivered in St. David's church last evening by Rev. Hugh Miller, B.D. It was a spiritual drama of the soul based on the story of The Rich Young Ruler.

The sermon dealt with it in three divisions, which were presented in a most appealing manner. The first was a portrayal and character sketch of the man. He was young, with all the possibilities of youth, and life was very sweet to him. Because of his personal attractiveness and character he enjoyed a high social standing. He was rich, but his riches did not crowd out the interest in other matters. He longed after higher things. He decides to interview Christ, said Mr. Miller.

Upon the minister completing his talk on the first division, the church choir sang very sweetly "Just as I Am."

SEEKS ETERNAL LIFE.

The second act opens with this young man kneeling in the presence of Christ and beseeching Him for eternal life. Christ inquired as to his past life, the test of the commandments being applied. He recognized the evidence of wealth in his costl yrobes and jewelled fingers. He saw into the soul of the inquirer and knew what he lacked. Proudly the young man declared that he kept all the commandments. Then Christ told him to sell all.

At this stage in the sermon, Mrs. Ferris sang the solo, "Almost Persuaded."

The third act, it was pointed out by Mr. Miller, opens with the young man making the great refusal. The words of Christ fell with paralyzing effect. He thinks a moment and then turns away. The man who spurned life for wealth, the man whom the love of God failed to save. The presentation of this final act awakened a deep interest. So also did "The Bird with the Broken Wing," which solo was rendered by Mrs. Miller.

LAW AND LIBERTY

Law and Liberty was the subject of a very forceful sermon delivered last night in the Charlotte street Baptist church by Rev. Dr. C. R. Freeman. His text was "For none of us liveth to himself and no man dieth to himself," found in Romans 14:17.

Dr. Freeman said in part: "I recognise that the deepest meaning of this text has reference to a man's relation to his God. I have chosen it because it states another great fact—a man's relation to his fellow man. 'None of us liveth to himself.'

EASIEST PATH, HE SAYS.

"Behind the clubs, blind pigs and secret drinking places lie one of the easiest paths to the downfall of girlhood and young womanhood. Who should be considered, the man who wants a drink and thereby loses his senses and becomes a public menace or his victim? It is claimed that the attempt to enforce the prohibition law leads to rum-running and law breaking generally. If it were true that the attempt to enforce a law led to the breaking of that law then it would seem better not to have any laws. This country tried that before the days of Columbus but it was not a great success. The result was perpetual warfare. Men's wants clashed, hence barbarism.

LIQUOR LAW.

"The enforcement of the prohibition law in this province is very largely up to the temperance people. I recognize the difficulties the government has to enforce a law that is bitterly opposed by those who seek to make financial gain out of it.

"The government needs the strong sentiment that we can and must create. While the enforcement to the present has not been all we hoped for we shall look for a marked improvement and failing that we must use the ballot when the opportunity is ours.

"The enforcement in the city of Saint John has left much to be desired. We are approaching a civic election. Vote for men of the right kind of character. Stand by your Sabbath laws. Teach respect for law. The man or woman who goes to Calais or some other border town to smuggle over goods is in the class of those who seek to choose what laws they will obey. They by example teach disrespect for law. If the people do not govern themselves, through law, vested interests will govern the people without regard for law."

CHOOSING A MAYOR

Rev. H. A. Goodwin preaching in Portland United church last evening declared that in view of the moral situation in the city the electorate should see to it that the mayor chosen at the polls in the coming election was a man fitted for the responsible task.

The qualities which a mayor should possess Mr. Goodwin described as wisdom to discriminate between right and wrong and courage to do the things which are for the moral betterment of the community; trustworthiness that would lead him to fulfill the promises made before election and godliness.

In the last few years there had been several murders in the city, and he asked his hearers to consider how many murderers had been brought to justice. He was informed that there were gambling dens in the city where thousands of dollars were passed over the tables every week, but there was no aggressive sustained effort to root out these resorts. There were places of immorality in the very centre of the city, and while there had been some spasmodic efforts to abolish them these efforts were intermittent and the evil continued.

The people were sick at heart because of the farce of the administration of the liquor law, and the city authorities were not taking any interest in the matter.

REV. DR. J. A. MORRISON

Last evening in St. Matthew's church Rev. Dr. J. A. Morison delivered the final sermon in the course on the Great Religious Teachers of Greece.

To answer the question "What is Truth?" Plato the Prophet of Greece devoted his entire life. After the death of Socrates, Plato spent several years traveling especially in Egypt, and there in the University city of Heliopolis became acquainted with all the wisdom of the Egyptians. Here also it is held, he came into contact with the Bible and its teachings. Returning to Athens in the year 386 B. C. he founded his school.

"We are told that the judicial murder of Socrates by the restored democracy in the year 399, and the increasing license and weakness of popular rule embittered his spirit and developed the conviction that all existing forms of government were mere partisan factions, and that there was no hope of salvation for the cities of Greece until either Philosophers became Kings, or Kings should become Philosophers.

DOCTRINE OF GOD.

"Doctor Morison sketched Plato's doctrine of God indicating that he regarded God as Father, Eternal Just, Benevolent and desiring the good of all men. Plato expected that all men who attentively regard the universe would see evidences of God. He believed also in the doctrine of particular providence. Plato, however, differed from the Bible in his theory of creation. He took for granted an eternal matter or chaos upon which God works and eternal ideas or models according to which he works. That coeternal matter he called 'Hyle' and was somehow bad and intractable. It was a blind nature power, and to this Plato ascribes the source of all evil. This of course, landed him in a certain type of dualism, which holds that there are two uncreated rival principles or persons between which there is eternal strife, and Dr. Morison observed that it was only with difficulty that the early Christian thinkers grasped the pure idea of Creator and discarded the idea of the impersonal 'Hyle' of Plato."

"As to Plato's doctrine of man, Dr. Morison pointed out that Plato held that there was some divine original stuff in man's nature, and that the soul of man before his birth lived with God, face to face with eternal realities, enjoying perfect purity and blessedness.

IDEAS OF WOODSWORTH.

"Thus we observe that most of the ideas of Woodsworth's 'Ode on Immortality' were borrowed from Plato.

"After indicating that it was in Plato that we might discover the philosophical basis of asceticism, Dr. Morison concluded by picturing Plato's likening of the human soul to a charioteer with two horses, one dark and mortal, the other white and immortal, and compared Plato's dostrine here to that of St. Paul as described in the 7th Chapter of The Epistle to the Romans beginning with the 15th verse."

Robin Hood

J. L. Rosencrants, cashier of the Farmers' State Bank of Mulvane, Kas., who wrecked the institution by defalcations totalling $250,000, describes himself as a sort of modern Robin Hood, robbing the rich to aid the poor. He used deposits of those well-off to loan money to poor farmers and laboring men, he said, and did not keep a cent for himself. Investigators, however, assert that poor as well as rich were defrauded, and Rosencrants has received a prison sentence of 12 to 50 years.

Memory Of Dr. Pugsley Is Honored Here

HONORING the memory of the late Hon. Dr. William Pugsley flowers were placed in the chancel of St. John's (Stone) church yesterday morning by members of Havelock Loyal Orange Lodge and a large representation of members of the Order attended the service. Dr. Pugsley died on March 3, 1925, in Toronto following an attack of pneumonia and his associates of the Orange Order observed the first anniversary yesterday paying tribute to one of the province's most distinguished sons. Rev. C. Gordon Lawrence, who was the preacher at the morning service, made fitting reference to the late Dr. Pugsley.

MENTHOLATUM COUGH DROPS
MENTHOLATUM COUGH DROPS
10¢ AT ALL DRUG STORES
RELIEVE TICKLING COUGH
Sweetens the Breath — Children like them
Send Name and Address and 10¢ for Postage for FULL SIZE BOX of COUGH DROPS and FREE SAMPLE of MENTHOLATUM
Mentholatum Co. Bridgeburg, Ont.

Victor
Northern Electric
R-221-D
Now $2.75
(were $3.50)
A new price on an old favorite. Anybody can now afford the luxury of reception that comes with the insertion of this famous tube into any standard base.
At all Victor-Northern Electric Dealers
Victor Talking Machine Company of Canada Limited

For sale and distributed by
Energy Supply Co. Ltd
44-46 Dock Street.

Don't Cough Your Head Off
Don't Cough All Night Long
Mrs. Thos. Gilbert, Welland, Ont., writes:—"Some time ago I took a very severe cold, and it settled on my 'ungs.
I coughed day and night, and had such severe pains, in my chest I could hardly bear them, but finally I sent and got a bottle of
Dr. Wood's Norway Pine Syrup
After I had taken a couple of doses I found that my cough was relieved and the pains were all gone, and by the time I had finished taking the whole bottle I was completely rid of my trouble.
Now, I will never be without a bottle of 'Dr. Wood's' in my home."
Put up only by the T. Milburn Co., Limited, Toronto, Ont.

FIREMEN OUT 3 TIMES ON SUNDAY

Brick Building At Main Street And Douglas Avenue Ablaze

Blaze in Sears Premises in King Street Also Gives Department Battle

Fire on Sunday evening caused damage estimated at $10,000 to the brick building at the corner of Douglas avenue and Main street. It destroyed the dental rooms of Dr. J. C. Doore, burned the roof-timbers, burned through the floor and let a quantity of water into the Provincial Bank on the ground floor. In the millinery store conducted by Miss L. F. Coughlan the stock was damaged by smoke and water. Dr. Doore is owner of the building. He has been located in Boston over a year and had retained his Saint John business under the direction of Drs. F. A. Ainsworth and J. R. Hutchinson. Dr. Doore is expected in the city tomorrow or next day.

Miss Coughlan is at present in New York on a buying trip, but is expected home soon, having been notified of the fire by telegraph. All the tenants carried insuracne, but Dr. Ainsworth could not say what amount Dr. Doore had.

BANK SUFFERS

W. L. Gray, manager of the Provincial Bank of Canada branch, says his premises have recently been renovated and somewhat enlarged. The damage done there is almost entirely from water, tons of which poured down on to the fittings of the bank from the quarters above. The chemical compound used at the outset was also rough on the finely finished woodwork and bank equipment. Of course all valuables were safely in the fireproof and watertight vault and much of the stationery was saved by salvage covers.

Manager Gray gives the fire-fighters due credit for saving the valuable glass doors, plate glass front and other breakables in the strenuous fight to save the building. The fact that the fire was confined to the dental rooms and did not spread to any extent into the Ainsworth apartments, excepting in the roof spaces, is also creditable to the work of the North End department, it is said.

There was an unoccupied store in the building between the bank premises on the corner and the millinery store at the Douglas avenue extremity. This was not affected much. The damage this far along the frontage was mostly water leakage and smoke smudge.

FAMILY'S HASTY ESCAPE

The blaze was of such sudden volume and fierceness that the Ainsworth family escaped just as they stood, not being able to take much of anything in their hands. The household effects were covered by the salvage corps. Mrs. Ainsworth and children were conveyed to the home of Mrs. Ainsworth's mother, Mrs. T. L. Coughlan, St. James street, West Saint John.

HYDRANTS FROZEN

There was considerable comment among bystanders during the fire because of the frozen state of the hydrants at the Douglas avenue corner and in front of No. 5 engine house, Main street, less than a block distant. These were the two most necessary sources of water supply to this particular fire. It was not for some minutes that the failure of the flow was conjectured and then additional lines of hose were run from the St. Peter's church location and down Main street (St. Luke's) hill.

KING STREET BLAZE.

Damage to the extent of about $3,000 was caused by fire, smoke and water to the Sears building and contents, 21 and 25 King street, yesterday morning at 5.40 o'clock, and would have undoubtedly been more serious if not discovered at that time by James Torrey, taxi driver, who was passing along the street.

The "Venice Sweets", fruit, confectionery and ice cream parlor, conducted by George Pittson on the ground floor, received the most damage. The proprietor says that his loss is only partially covered by insurance. The Royal Cigar Store, next door, also conducted by Mr. Pittson, and a barber shop in the rear, conducted by L. Bridges, escaped with smoke damage.

The apartments in the upper part of the building, occupied by Morris Thompson, George Pittson and John Sears, were slightly damaged by smoke. Mr. Sears stated yesterday that the damage to the building is fully covered by insurance£

The fire is supposed to have started in the vicinity of the furnace, in the basement, and the first intimation that the building was on fire was when James Torrey noticed smoke issuing from under the front door of the store. He sent in an alarm from Box 28 and when the fire department arrived the basement was full of fire.

Three streams of water were poured into this section of the building, and after a hard fight the blaze was under control, but not before the basement was badly gutted and the fire had worked into the rear partitions of the store.

The contents and decorations of the store were badly damaged, chiefly by the dense smoke.

CALLED TO CLARENCE STRET.

The fire department was called out yesterday morning by an alarm from Box 64, for a slight fire in a wood box behind the kitchen stove in a house occupied by Mrs. McDonald, 15 Clarence street. The damage was small and the blaze was quickly extinguished.

HELP KIDNEYS BY DRINKING MORE WATER

TAKE SALTS TO FLUSH KIDNEYS AND HELP NEUTRALIZE IRRITATING ACIDS.

Kidney and bladder irritations often result from acidity, says a noted authority. The kidneys help filter this acid from the blood and pass it on to the bladder, where it may remain to irritate and inflame, causing a burning, scalding sensation, or setting up an irritation at the neck of the bladder, obliging you to seek relief two or three times during the night. The sufferer is in constant dread; the water passes sometimes with a scalding sensation and is very profuse; again, there is difficulty in voiding it.

Bladder weakness, most folks call it because they can't control urination. While it is exertmely annoying and sometimes very painful, this is often one of the most simple ailments to overcome. Begin drinking lots of soft water, also get about four ounces of Jad Salts from your pharmacist and take a tablespoonful in a glass of water before breakfast. Continue this for two or three days. This will help neutralize the acids in the system so they no longer are a source of irritation to the bladder and urinary organs, which then act normal again.

Jad Salts is inexpensive, and is made from the acid of grapes and lemon juice, combined with lithia, and is used by thousands of folks who are subject to urinary disorders caused by acid irritation. Jad Salts causes no bad effects whatever.

Here you have a pleasant, effervescent lithia-water drink which may quickly relieve your bladder irritation.

New Management
This office is now under the personal management and supervision of DR. G. T. McKNIGHT, assisted by DR. GEO. F. BAMBER.
Dr. Bamber comes highly recommended as a plate, crown and bridge specialist. DR. BAMBER has devoted many years to these branches of the profession in large cities of England and the U. S. A.
No charge for consultation. Teeth extracted without pain. Gas administered.
Maritime Dental Parlors
38 Charlotte Street,
Phone M. 2789 Saint John, N. B.
Hours 9 a. m. to 8.30 p. m.

Spruce Street Home Visited By Burglar

Jewelry and a small sum of money were stolen from the home of Ben Robertson, 11 Spruce street, on Sunday evening during church time and the burglar had apparently adopted exactly similar tactics to those followed by the burglar who visited the home of Mrs. Hegan, Hazen street, on a previous Sunday.

At Mr. Robertson's house the key was hanging in the vestibule and it is presumed that the burglar let himself in by the front door. There was a trail of matches to show where he had gone.

PAYS OLD SUBSCRIPTION

NEWTON, Kan., March 1.—Two dollars was received by the Y. M. C. A. here from a former Newton woman who now resides in Pennsylvania. She said she subscribed $2 to the organization in 1887 and that the subscription never had been paid.

Personality!
Your personality is reflected in the Coffee you serve.
LUXOR COFFEE
denotes refinement in taste and a desire to provide an extra special treat.

A. G. E. Barbour Co., Ltd., product

Senior Jewelers Anniversary
Every day sees brand new attractions at the 70th Anniversary Sale of Ferguson & Page. Every day sees the most interesting discoveries in the Dollar Mystery Boxes. If ever it was a fine time to buy lovely personal and household jewelry, that time is right now.
A whole case of Ornamental China of values up to $9.50. One price, $2.
Fine imported China Cups and Saucers, worth $2.50, Sale $1

Cut Glass, All Half
The entire Cut Glass stock appears at half price. A few beautiful designs follow, none but first qualities shown.
$17.50 Decanter, Sale $8.75
$13 Decanter, Sale $6.50
$10 Decanter... Sale $5
$8.50 Relish Dish, Sale $4.25
$4 Spoon Tray..Sale $2
$10 Half doz. Tumblers, Sale $5
Carving Sets
Satin lined case of Staghorn stainless Steel Carvers, $12, for.....$8
$10 Set, Sale $6 (Stainless.)
$8 Set, good quality Steel $5
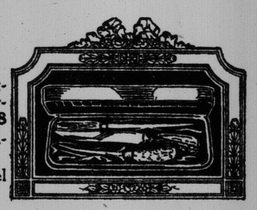
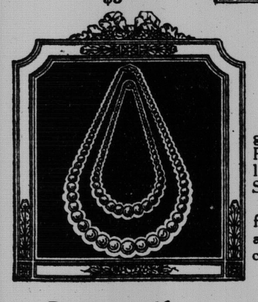
$5 Pearls $1
Twenty-four inch strand guaranteed indestructible Pearls, Brilliant Set Sterling Silver clasp. $5 value, Sale $1.
$7.50 strand of beautiful lustre, 24-inch length, and White Gold filled clasp—Sale $7.50, for $2.50
Ingersolls 25% Off
All Ingersoll Watches of regular price as low as $2, now on Sale at 25 per cent. off.

Ferguson & Page
Senior Jewlers

WASSONS 2 STORES
Sell Pure Spices, Flavors, Coloring For The Fastidious Cook

Tuesday Xtra
35c Vanilla Flavor
15c Pure Soda Bicarb
15c Best Cream Tartar
15c Ginger (ground)
80c value for
39c
Almond, Rose, Wintergreen Flavors
Red, Green, Gold, Icing Colors
Mixed Spice, Ginger, Cinnamon, Pepper, Cloves, Alspice, Nutmegs, Etc.
Phone 4181 Goods Delivered

A HOUSEHOLD STANDBY for OVER A CENTURY
Johnson's Anodyne Liniment
Works speedily and effectively. It's the century-old remedy that has never failed. It is positive and prompt in action on grippy and bronchial colds, threatening sore throats, camps and chills. It's lighting-like in action on muscular and inflammatory rheumatism.
Rub Johnson's in—you rub the pain out. At all druggists.
THERE'S ONLY ONE ANODYNE: Johnson's

CANADIAN FAILURES 35; ONE IN MARITIMES

TORONTO, Feb. 27—Commercial failures in Canada as reported by R. G. Dun and Company, during the past week totalled 35, compared with 63 during the corresponding week of last year. Last week's failures were as follows:

Ontario, 14; Quebec, 13; British Columbia, 3; Manitoba, 2; Alberta, Saskatchewan and Nova Scotia, one each.

LIBBY'S PEACHES, reg. 35c. Tin 27c
CHERRIES ..... 2 Tins for 35c
CHOICE PINK SALMON, per tin 18c
EDWARDSBURG CORN SYRUP, 2 lb can 19c
EDWARDSBURG CORN SYRUP, 5 lb can 45c
15 oz pkg SEEDLESS RAISINS.. 14c
5 Cakes SUNNY MONDAY SOAP 25c
5 lbs WESTERN GREY BUCKWHEAT 28c
3 lbs BULK COCOA 25c
MALONE'S
516 Main St. - Phone M. 2913
239 Charlotte St. Phone M. 5101

SPECIALS AT
Robertson's
2 lbs Boneless Codfish for 25c
98 lb Bags Robin Hood or Cream of West Flour $4.65
24 lbs Bags $1.20
24 lb Bags Monarch Pastry $1.10
15 lbs Lantic Fine Granulated Sugar $1.00
3 lbs Pulverized Sugar .. 25c
3 Boxes Matches, 400 count 32c
4 Bags Table Salt 23c
Good 4 String Broom for 35c
5 lb Tin Easifirst Shortening 80c
9 lbs Best Onions 25c
2 qts Small White Beans . 22c
2 Tins Campbell's Tomato Soup 27c
2 Tins Corn 25c
2 Tins Peas 29c
2 Large Tins Tomatoes .. 27c
2 Tins Beets 25c
4 Tins Sardines 25c
3 Tins Kippered Snacks ... 22c
Orange Pekoe Tea, lb ... 45c
FREE—1 Cake Sunlight Soap with every purchase of 2 pkgs Lux for 22c.
Robertson's
554 Main St. Phone M. 3461
Cor. Waterloo and Golding Sts. Phone M. 3457

DYKEMAN'S
443 Main St. Phone 1109
98 lb Bag Cr. West.... $4.65
24 lb Bag Cr. West.... $1.20
100 lb Bag Lantic Sugar $6.75
10 lbs Onions..... 25c
4 lb Tin Orange Marmalade 50c
Good Apples, peck..... 29c
15 lbs Lantic Sugar.... $1.00
2 lb Tin Corn Syrup.... 18c
5 lbs Quick Oatmeal... 25c
2 qts. White Beans..... 21c
2 Large Tins Corn..... 25c
2 Large Tins Tomatoes 27c
2 Tins Peas 29c
3 lbs Bulk Dates..... 23c
2 lbs Bulk Raisins..... 25c
Best Canadian Cheese.... 32c
2 lbs Bulk Macaroni.... 25c
2 Tumblers Mustard... 25c
2 Tins Carnation Milk.. 28c
5 lb Tin Snowflake Shortening 79c
20 lb Pail Snowflake Shortening $3.10
All our goods are new and guaranteed to be satisfactory.

WEEK END SEPECIALS AT
Murtagh's Grocery
GROCERY
256 Prince Edward Street
Phone M. 8408
15 lbs Granulated Sugar $1.00
5 lbs Oatmeal 25c
4 lbs Western Gray Buckwheat 25c
3 lbs Bulk Cocoa 25c
3 lbs Split Peas 25c
8 lbs Onions 25c
6 Rolls Toilet Paper 25c
4 Bags Salt 25c
4 lbs Barley 25c
3 Tins Babbitt Cleanser 25c
3 pkgs Rinso 25c
Apples, peck 35c
Peas, Corn, Tomatoes, tin 15c
15 oz pkg Raisins 15c
3 Tins Kipper Snacks 25c
2 Tins Carnation or Nestle's Milk 28c
4 lb Tins Orange Marmalade .. 60c
Extra Good O. P. Tea, lb. 60c
3 Boxes Matches 33c
Extra Large Bottle Pickles ... 45c
4 lb Tin Fruit Jam 50c
Goods delivered to East Saint John, Little River, Glen Falls.

STOP AND SHOP —AT—
The 2 Barkers' Ltd
100 Princess St. - - - Fone M. 642
65 Prince Edward St., - Fone M. 1630
538 Main St. - - - Fone M. 4561
BUY TWO PACKAGES LUX, 22c. and RECEIVE ONE CAKE of SUNLIGHT SOAP FREE
4 lb Tin Pure Fruit Compound Jam 42c
4 lb Tin Best Pure Strawberry Jam 75c
4 lb Tin Pure Orange Marmalade 53c
4 Tins Potted Meat 25c
5 lb Can Shortening 79c
3 lb Can Shortening 49c
2 Cans Corn 24c
2 Cans Tomatoes 26c
2 Cans Peas 28c
10 lbs Choice Onions 25c
1 lb Pure Cream Tartar 23c
15½ lbs Granulated Sugar..... $1.00
24 lb Bag Royal Household Flour $1.15
98 lb Bag Royal Household Flour $4.35
Extra Fancy Barbados Molasses, per gallon at the store 63c
A Good Bargain on Apples for $1.50 per barrel
5 lbs Polished Rice for 25c
2 Cans Pink Salmon for..... 25c
3 Bottles Lemon Extract 25c
Orders delivered in City, West Side, Fairville, Milford and East Saint John.

POOR DOCUMENT
MC2035

The Evening Times-Star

The Evening Times-Star printed at 25-27 Canterbury street every evening (Sunday excepted) by New Brunswick Publishing Co., Ltd., J. D. McKenna President.

Telephone—Private branch exchange connecting all departments. Main 2417.

Subscription Price—By mail per year, in Canada, $5.00; United States, $6.00; by carrier per year, $4.00.

The Evening Times-Star has the largest circulation of any evening paper in the Maritime Provinces.

Advertising Representatives:—New York, Ingraham-Powers, Inc., 250 Madison Ave.; Chicago, Ingraham-Powers, Inc., 19 South La Salle Street.

The Audit Bureau of Circulation audits the circulation of The Evening Times-Star.

SAINT JOHN, N. B., MARCH 1, 1926.

WHAT WILL OTTAWA DO?

The people of the Maritime Provinces are watching more keenly than ever before the attitude of their representatives in Parliament. It goes without saying that when a member goes to Ottawa and mingles with his fellow-members, and listens to the debates, he quickly realizes that our national problems are more diverse and difficult than he had even imagined; but in years past there has been too great a tendency on the part of our representatives to play the party game or lose sight of Maritime interests in their absorption in those larger dreams that may seem to hold for them some personal advantage. Had they given more careful study to the effect of legislation upon their own portion of the Dominion it would have been better for their constituents and for the cause of unity in Canada.

During the past year the case of the Maritimes has been brought so forcibly to the attention of the whole country that it may be expected our own representatives will be disposed to think a little less about party and a little more about justice to the Maritime Provinces. Failure to adopt that attitude would certainly be taken note of by their constituents. It is to be noted with great satisfaction that in the debates of past weeks, fruitless in large measure as they have been, it has been made clear that members from all the provinces are better informed and more willing to give fair consideration to Maritime claims than of old. We are still waiting, however, to learn to what extent sympathy is to find expression in legislation, and to measure thereby, to some extent at least, the influence or lack of influence our own representatives have, and to what extent they are ready to make common cause when our interests are at stake. If the present session of Parliament ends without substantial recognition of the disabilities under which we labor, and a real attempt to remove them, the dissatisfaction so rampant a year ago will be increased, and appeals to national spirit hereabouts will be likely to fall upon deaf ears.

BUYING AT HOME.

The New York Commercial has found cause for comment in an advertisement which appears in British newspapers under the heading: "British Cars for British Folk," and with the ending in large type: "Own a British Car." The advertisement reads:

"How would you feel, on driving up to your golf club, if yours were the only car that was not British? When deciding which car to buy, remember that nowadays it is regarded as 'bad form' to purchase any but British-made goods. As value for money, the case for the British Car is overwhelming. And when you remember that your purchase of a British Car is another step forward to the solution of the unemployment problem, you cannot even think of buying any other make."

The New York paper observes that it has no fault to find with the British advertisers, but admires them for it, and adds that theirs is "a form of patriotism which should commend itself to everyone"; but it asks: "While they are so engaged, what are we doing i the United States?" Answering its own question, it quotes advertisements in New York of English-made and other foreign goods, and then proceeds:

"Isn't it time there was more of a concerted effort to promote goods with the brand 'Made in U. S. A.'? It is the money of the American manufacturer that pays in part the expenses of conducting this Government. It is the money of the American people that supplements that supplied by the manufacturer. It is the American producer and the American workmen who are the backbone of the nation. Why, then, should the people of this country give aid and financial support to the producers and wage-earners of other lands? The people of Great Britain are right in their efforts. They certainly should have the united backing of their own people—and no doubt have. Let us follow the example and demand the American people buy American-made goods."

All of which appears to strengthen the appeal of those who urge Canadians to purchase goods "Made in Canada." Maritime products, Canadian products, Empire products. Let us give ourselves the preference as compared with the foreigner. Let us buy at home, and keep on buying at home.

THE RAILWAY MINISTER.

The Edmonton Journal expresses the opinion that Hon. Mr. Dunning will carry the Regina seat easily, in view of the Liberal majority obtained there in October and his own prestige as a statesman. The Journal adds:

"As Premier of Saskatchewan he has proven both a capable administrator and a shrewd party leader. His is the only Government on the prairies which has survived the entrance of the farmers into the political field. He is bound to exert a powerful influence on the policies of the federal administration. But some of his ideas do not coincide with those of many eastern Liberals and it remains to be seen how this conflict will be adjusted. There is also the fact to consider that he and the Progressives from his own province have hitherto been strongly opposed. Whether his entrance into the government will make it easier for it to maintain friendly relations with them is thus open to doubt."

The immigrant boy who went to the Canadian West when he was seventeen and fought his way up to the premiership of Saskatchewan against seemingly impossible odds is regarded by most Westerners as a man of very great force and ability, and the western belief is that he will further enhance his reputation at Ottawa. The Maritime Provinces are naturally interested in him for many reasons, among them being the fact that railway justice to these provinces is a matter of the utmost importance.

Now that Mr. Dunning has entered the field of federal politics the West will have a new and powerful advocate of its interests. He has joined a Government that is confronted by the very serious problem of retaining office without a majority and only by grace of the Progressives; and the Edmonton Journal tells us that in the past Mr. Dunning and the Progressives have not seen eye to eye. The larger field affords him a greater opportunity to reveal the quality of his statesmanship, and his advent makes the Ottawa situation more intriguing to the political observer, east or west.

Among the candidates already in the field for the June elections in Alberta is Mr. J. J. Prowse, Conservative, in Taber. He is a native of the Maritimes, a lawyer, president of the Taber Board of Trade, and of the Athletic Association. He has practiced law in Taber for fifteen years, and now enters the game of politics.

Odds and Ends

How Long, How Long?

(Halifax Herald.)

Regulations have been promulgated respecting the length of skirts to be worn by girl students at the Provincial Normal College, at Truro. The skirt must fall below the knee to a point one quarter the distance from the knee cap to the ankle.

Last night three Halifax Herald readers were asked: "What do you think of this ruling?"

The answers:

Mrs. H. M. Rosenber, Edgemere, Dartmouth: "Ridiculous! I think every girl should be allowed to suit herself on the question of dress. I do not for one moment think the dresses are too short today. Certainly the short dress is more sanitary than the long trailing one of a few years ago."

Miss Jennie Flemming, Y. W. C. A. secretary: "I think the ruling may be a wise one in principle, but I don't know whether the desired objective can be obtained in that particular way."

Dr. J. D. Logan, Psychologist: "There are two objections to a premptory edict of that sort. First, the man who says that the girls who dress with short skirts are immodest is really saying that he himself is immodest in feeling, that he himself is affected. He is in danger of being called 'over-sexed.' Secondly, Dr. Soloan is Principal of the Normal College and not the autocrat or pope of the relations of dress to morals. I should think that Dr. A. H. MacKay, Superintendent of Education, and his official advisors, and not Dr. Soloan, would have the right to say, not post factum but ante factum, what shall be the dress of students in our college or in the public schools."

Dr. W. R. Dunbar, Mayor of Truro, said that if the girls wearing very short skirts could stand it in this sort of weather, well, he should worry. He said that even more "advanced" styles had been worn in the "dark continent" for hundreds of years so the present extremest he said is nothing to brag about. One well known Truro man after denouncing present extreme styles said this Normal College edict should never have got into the newspapers. The newspapers, he said, should be haled into court and fined five hundred dollars a-piece for giving the matter publicity. The edict he declared was a private matter and should not have been known outside the Normal College.

More Than a Wishbone.

(New York Commercial.)

The average college student puts in only about 850 hours of actual study per term of nine months. Anyone who really wants to gain an education, of any kind, can do so by making that many hours of study in his own home after work. This he should be able to do in one year.

Such sutdy, systematically carried forward, will provide everything obtainable in a college course save lectures and class discussion.

You can get what the university man is getting if you have the backbone.

Sounded Suspicious.

(P. B. M. in Ottawa Citizen.)

They're telling a wicked one on the members of parliament now.

A few days ago a party of Americans were being shown over the Parliament Buildings by a member of the House whom one of the party had met in New York. The member was explaining everything, even the mysteries of Black Rod and the mace, but he kept recurring, however, to the small pay the members got.

"We get deucedly small compensation for serving. Merely $4,000 a year. Hardly a good clerk's pay, and below what scores of civil servants get," he said.

He kept harping on the indemnity until one of the Americans whispered to another one of the party:

"Let's get out of this. This bird is gunning for a tip."

Just Fun

A TROMBONE player is the only fellow who ever gets anywhere by letting things slide.

WHEN there are silver threads among the gold it doesn't mean anything except that the henna didn't work.

"LET me call, you sweetheart," said the fellow asking for a date.

The saddest words
Of Ruth and Lizzie
Are just these four,
"The line is busy."

AN ADVOCATE of preparedness frequently neglects to fill his fountain pen.

"THIS is another of Life's dirty jokes," said the burglar when he opened a safe and found only the Dumbell Number of that famous humorous publication.

CONSIDERATION for the old gets little consideration from the young.

BLOW TO THE COMMUNITY.

LOCAL residents will regret to learn that Leonard Sternhagen had a narrow escape from death while hunting.—Chilton, Wis., Independent.

ALL is fair in love and war, and there are other points of similarity.

WALTER GOLDING says he can remember way back when a silver dollar was real money.

THE new schoolmaster spied the three-legged stool.

"Is this the dunce block?" he asked a pretty little child.

"I guess so," said she, with a lisp; "that's where the teacher sits."

CURRENT FICTION.

"EXCUSE me!"

"I beg your pardon!"

"Be sure and come to see us!"

"I've had a lovely time."

"We've never had a cross word since we've been married."

"I'll pay you this tomorrow, sure!"

"I'd rather have my Ford than your big car."

"Id trust my husband anywhere."

"Oh, it's no trouble at all!"

"It isn't the money; it's the principle of the thing."

"I just finished the last quart I had, old man."

"IS YOUR husband fond of home cooking?"

"Oh, yes, we always dine at a restaurant that makes a specialty of it.'"

THE town chicken fancier is a person who pays the grocer a fancy price for poultry and eggs.

EMBRACE opportunities and succeed; hug delusions and fail.

"PA," said Clarence, "what do they mean by nursing a grouch?"

"That's what a wife does when her husband is home sick," snapped ma.

THEY say to strike while the iron is hot. Good advice, but first be sure you have the right iron.

HOWDY, SI!

Under this rock
Lies Silas Burley
His wife came back
A week too early.

THE two things most plentiful are trouble and advice to farmers.

GOOD figures don't lie in the water long at a time.

GETTING money may not bring happiness, but it brings more than losing it does.

DEATH is the only blessing in which all will share.

The Cycle of Women's Dress.

(Toledo Blade.)

In 1886 the silk dress of the average woman contained 22 yards of material. This was the time when a line drawn from the back of the neck downward described midway a sudden and imposing outward curve. It was also the time when, thanks to fashion, municipalities could dispense with a good deal of the hired labor for street cleaning.

About 20 years earlier, the period of the hoopskirt, the yardage was fifteen. Eighty years earlier it was four and a half. The disturbances and embargoes of the Napoleonic wars seem to have had something to do with this style.

The authority for these figures has no complete statistics on the quantity of dress material in 1893, but says that it took three yards to make a sleeve and six yards to go around the bottom of the skirt. There is a tradition that in 1893, a time of industrial depression, unemployment and enforced economies, enterprising young women went to parties and came home with such souvenirs in their sleeves as sides of bacon.

The silk dress of 1925, that is, the average one, got along with three yards of goods.

We see here a cycle beginning with four yards plus, reaching a peak of 22 yards and swinging back to three. One of our business experts could make a graph of it. It might correlate with prices, but the figures of 1893 show that it would not synchronize exactly with the thinness of the Old Man's pocketbook.

The evolution of dress, as indicated by the stuff which has gone into it, brings up the oscillate, in the way of a pendulum, backward toward bulk and the bustle or go on until the skirt of a woman is reduced to a whisper and correspond to the vermiform appendix as a more or less inconvenient relic. It would appear today that anyone is entitled to guess either way.

FLY-TOX
Kills MOTHS

Protest of Down and Outs

—From the Evening News, London.

Poems That Live

HIS SUPPOSED MISTRESS.

If I freely can discover
What would please me in my lover,
I would have her fair and witty,
Savouring more of court than city;
A little proud, but full of pity;
Light and humorous in her toying;
Oft building hopes, and soon destroying;
Long, but sweet in the enjoying;
Neither too easy, nor too hard:
All extremes I would have barred.

She should be allowed her passions,
So they were but used as fashions;
Sometimes forward, and then frowning,
Sometimes sickish, and then swowning,
Every fit with change still crowning.
Purely jealous I would have her;
Then only constant when I crave her,
'Tis a virtue should not save her.
Thus, nor her delicates would cloy me,
Neither her peevishness annoy me.

—Ben Jonson.

The Best of Advice

BY CLARK KINNAIRD

THE SAME OLD SING-SONG.

IS THE world going to the dogs?

No day passes but what some oratorically-inclined person gets up before an audience somewhere and solemnly declares that youth has sunken to the very depths, with the result that Everything is Going to Smash.

But don't be worried.

In the oldest books youth is censured for its bad conduct and wilful ways, and predictions are made that the world will suffer for the wildness of its younger generation.

When a preacher declares, "The young people of today are sending the world straight to hell," as ever so often one says, he is simply echoing what has been said in all languages in all ages.

* * *

IN the "Oraculo Manual," first published at Huesca, Aragon, Spain, in 1647, one Balthasar Gracian shudders:

"Even knowledge has to be in fashion, and where it is not it is wise to affect ignorance.

"Thought and taste change with the times.

"Do not be old-fashioned in your ways of thinking, and let your taste be in modern style.'

"In everything the taste of the many carries the votes; for the time being one must follow it in the hope of leading it to higher things.

"In the adornment of the body, as of the mind, adapt yourself to the present, even though the past appear better.

"But this rule does not apply to kindness, for goodness is for all time.

"It is neglected nowadays and seems out of date.

"Truth-speaking, keeping your word, and so too good people, seem to come from the good old times; yet they are liked for all that, but in such a way that even when they at all exist they are not in fashion and are not imitated.

"What a misfortune for our age that it regards virtue as a stranger and vice as a matter of course!"

Here are words three hundred years ago that are being preached every day as something new.

Has there ever been any progress in the world?

Then each generation must have been a little better than those before it.

Other Views

LOCARNO AND THE BRITISH.

(London Times.)

Quite apart from the direct interest of the British Dominions, the process of extending the area of friendly co-operation in Europe cannot, from our point of view, be permitted to assume an exclusive or defiant character in relation to any of the great nations beyond the seas. This is particularly important at the moment, since there appears to be a tendency in some quarters to assume that the European nations may possibly, in time, be called upon to "present a united front" against America. That futile assumption has been made in connection with the debt problem, which will be solved in quite other ways. But it comes from a false and dangerous attitude of mind. The relation of America to Europe cannot be defined in the trivial terms of a dramatic contrast.

BRITAIN'S LEADER.

(J. L. Garvin, in the London Observer)

A few years ago Mr. Baldwin was unknown. Today he is stronger with the dominant party in the nation than all the rest of his colleagues put together. Recruits come over from Liberalism to support him, not them. There has been no case like it. The rise of the quiet man eclipses in this sense the flamboyant romantics. Beaconsfield never at any time had so much separate power in his own party as Mr. Baldwin possesses. The country is only awakening to this phenomenon. . . . He has had prodigious luck. Does luck mean much more than sense? Does it mean that you may make mistakes with advantage as long as you do not make the same mistake twice? That would seem to be a quality in Mr. Baldwin. He does not stop learning. This sounds ordinary. It is in fact quite uncommon.

EMPIRE MARKETS

(London Daily Telegraph)

With a large body of men and women unemployed in our midst and the nearer and older markets recovering slowly from the ravages of the war, we are vitally concerned for the development of markets in the Dominions, Colonies and Protectorates. These peoples of our own communion are already our best individual customers, and they buy mainly manufactured goods which give the greatest volume of skilled employment. It is the fact that they are not philanthropists any more than they are sentimentalists. Without exception, they have erected in the defence of their own secondary industries tariff walls against all importations which compete with their own manufactures. That is a policy which is not to be explained away by any sophistries, and it is one of domestic concern. But, though they protect themselves, they show us a preference over the foreigner, and ask us to reciprocate.

FOLEY'S PREPARED FIRECLAY FOR LINING YOUR OWN STOVE
Sold By Hardware Dealers.

Light Up Now
For Better Business.
Consult Us.
"Electrically at Your Service"
The Webb Electric Co.,
89-91 GERMAIN STREET.
Phone M. 2152. Res. Phone M. 4094

Twenty Years Ago Today

From Times' Files.

WINTER re-commenced as the February sheet was torn off the calender. March opened with a 40-mile-an-hour snow-blizzard followed by a drop in the temperature to six degrees above zero.

THE ferry committee had bills aggregating $1,000 for repairs and new parts for the steamer Ludlow submitted to them covering the period which the new boat had been in service.

RUMORS were rife at the City Hall as to the outcome of the charges of irregularities in connection with the building of the New Rodney Wharf.

The Very Idea!

By Hal Cochran

TEARIN' IN.

THERE'S a heap of satisfaction for the man who swings to action when he has a job that really should be done. He's the live and snappy stepper who has got the brand of pepper that can make the hardest labor turn to fun.

Has no time for lazy frettin', as to where he will be gettin', 'cause his time is taken up with tearin' in. Frets and fumes are only brewin' for the man who's shy on doin', and is just a bit too lazy to begin.

After all, where life will find us quite depends on what's behind us, and a man is what he makes himself, I guess. If you've left a trail of shirking, in the place of honest working, well—you can't expect to reach to much success.

All we've got to do is learn to know the proper one to trun to, and the proper one is you, it's safe to say. Though we're all created equal, after that our own sweet sequel quite depends on things we're doing, day by day.

* * *

When angry, count ten—then swear.

* * *

** One of these bright days **
** the car companies are gonna **
** decide that giving people a lot **
** of straps to hang on is all **
** wrong—and make us bring our **
** own. **

* * *

A motion picture company, taking pictures of real American farm life, caught a farm hand in action. Showing what science can do.

* * *

At trying to meet expenses he
Was never known to shirk.
He looked until he found a job—
Then sent his wife to work.

* * *

HOME, SWEET HOME—(Eight o'clock in the evening) Tha baby's cryin' fer a drink of water. Dad's yellin' fer his slippers. Tha two boys can't find their pajamas. The dishes are waitin' in the sink. Somebody's ringing the front door bell. And mom has but two hands.

* * *

NOW, HONESTLY—

You haven't been to a movie or a show for weeks.

Gosh, how you hate movies. Think they give you a headache. Imagination, most likely, but it's a good alibi.

Just sticking around the house—and you enjoy it.

Been out all day, among people, and you're satisfied to settle down and loaf in the evening.

Sit, how about the Mrs.? When she's reading the paper, just watch her.

Betcha she turns to the movie, or show ads.

Take the hint, old man. She'll get a kick out of it—and that ought to give you a kick, too.

* * *

HOW APPLE PIE GOT ITS NAME: Once upon a time a good housewife made a pie crust. It came out pretty good, so it was a shame to waste it. "What'll I put in it?" she asked her husband. "Apples," came the reply, just like that.

* * *

FABLES IN FACT.

HURRAH EXCLAMATION MARK FATHER FOUND A NEW JOB PERIOD QUOTATION MARK NOW COMMA QUOTATION MARK SAID HE TO HIS WIFE QUOTATION MARK BE SURE AND WAKE ME AT SEVEN IN THE MORNING PERIOD I DON'T WANT TO BE LATE THE FIRST DAY QUOTATION MARK PERIOD SO THE MRS. SET THE ALARM FOR SEVEN COMMA IT FAILED TO RING PERIOD AND DID FATHER GET UP QUESTION MARK SURE DASH DASH DASH UP TO HIS NECK IN TROUBLE FOR NOT GETTING DOWN ON TIME PERIOD.

(Copyright, 1926, NEA Service, Inc.)

Spring Time
FROCKS
Of Canton Crepe and Satin Back Crepe

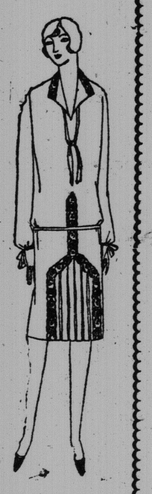

Scores of Adorable Frocks are here and now on display.

Some of the interesting new style touches are—

New neck lines.
New sleeve treatments.

Straight line skirts with side or front fullness. The many models are so varied that every woman or miss will find just the dress or frock she wants at the price she wants to pay.

Prices Range
$10.50 TO $27.50

Some of the predominating Spring Colors are Windsor Tan, Seaspray, French Nude Blush, Moonlight, Rosewood.

F. A. DYKEMAN & CO.

Dinner Stories

HE found his hair was leaving the top of his head, and took his barber to task about it. "You sold me two bottles of stuff to make this hair grow."

"It is very strange it won't grow again," said the barber. "I can't understand it."

"Well, look here," said the man, "I don't mind drinking another bottle, but this must be the last."

AMONG a party of Bostonians who spent some time in a huntingcamp in Maine were two college professors. No sooner had the learned gentlemen arrived than their attention was attracted by the unusual position of the stove, which was set on posts about four feet high.

This circumstance afforded one of the professors immediate opportunity to comment upon the knowledge that woodsmen gain by observation.

"Now," said he, "this man has discovered that heat emanating from a stove strikes the roof, and that the circulation is so quickened that the camp is warmed in such less time than would be required were the stove in its regular place on the floor."

But the other professor ventured the opinion that the stove was elevated to be above the window in order that cool and pure air could be had at night.

The host, being of a practical turn, thought that the stove was set high in order that a good supply of green wood could be placed under it.

After much argument, they called the guide and asked why the stove was in such a position.

The man grinned. "Well, gents," he explained, "when I brought the stove up the river I lost most of the stove-pipe overboard; so we had to set the stove up that way so as to have the pipe reach through the roof."

FOUND NO ONE THERE.

As a result of a telephone call on Saturday night from a resident near the corner of Pitt and Princess streets, that a suspicious character was loitering there, Detective Biddescombe made a search but was unable to find any person.

Women have much success in England as masters of fox hunting packs.

Dead Men Tell No Tales
—but their Wills do!

A man's real worth is disclosed soon after his death. Then it is that his friends know how successful and how farseeing he has been in providing for his family's future.

Then it is that the story must be told of a widow sacrificing herself to support the children and give them a fair education.

Or, then it is that she may look back with tender memories of her husband's unselfish efforts to provide for them, not only during his life, but for ever after.

What will your record be if you should die to-morrow? Is your estate, your family, properly provided for? If not, you ought to get an Imperial Home Protection Policy at once.

Write to-day for a free copy of our interesting booklet which tells all about it. To-morrow you may be uninsurable.

THE IMPERIAL LIFE ASSURANCE
Company of Canada
HEAD OFFICE - - - TORONTO

M. L. McPhail, Branch Manager,
Royal Bank Bldg., St. John

215

POOR DOCUMENT
MC2035

BRITISH LOOK FOR MORE TAXES ON LUXURIES

Churchill's Budget Time Brings Usual Crop of Rumors

FUNDING SCHEMES AMONG REPORTS

Political and General Gossip in London News Letter

Correspondence of Times-Star

LONDON, Feb. 11—We are now within about six weeks of the budget, and the usual crop of rumors begins to fill the newspapers. The futility of these forecasts is shown by the fact that the chancellor has not yet begun to frame his definite proposals, and even the treasury cannot yet be sure how the last quarter's receipts will balance the current year's finances. Mr. Churchill's estimated expenditure was just £600,000 short of £800,000,000. Supplementary estimates have added another £26,000,000. We may reasonably hope that revenue will show an equal surplusage, particularly as the last quarter is panning out well, and the much-abused silk duties have far exceeded expectation.

ABOUT TAXATION.

Ministers are pretty confident that a desperate struggle with all the spending departments, each claiming a special exemption from the axe, has effected economics on next year's estimates amounting to about the £10,000,000, on which Mr. Churchill set his ambition. The coal subsidy, however, stands like a roaring lion in the taxpayer's path. It may amount to nearly £40,000,000. Mr. Churchill is said to intend meeting that extraordinary amount otherwise than out of current funds. Spreading it out over a period will lighten the burden on the present heavily embarrassed taxpayers, and serve as a guarantee against any repetition of the industrial dole policy. So the next budget may after all avoid imposing any new direct taxation.

OUT FOR LUXURIES.

Rightly or wrongly the well-informed impression is that, like his illustrious father, Mr. Churchill's mind is engaged with schemes for taxing luxuries. His success with the silk tax may encourage him to experiment in other similar directions. That he will raid the road fund for an appreciable bunch of millions is certain. And he will place a substantial tax on heavy motor traffic. It is rumored that he has turned down the betting tax project, the treasury being of the opinion it would be costly and impracticable. If that is so, the treasury's views seem to have changed since the betting inquiry. It is also the talk in financial figure in Mr. Churchill's budget. The circles that big funding schemes may chancellor will keep his secret grimly till budget day, and may then spring one or two surprise coups.

ITALIAN WAR DEBT

It is astonishing how widespread was the belief that our war debt settlement with Italy had a definite diplomatic and political arriere pensee. The prime minister's prompt and emphatic denial, across the floor of the House of Commons, may do something to kill this canard, but not amongst the Labor extremists, who assert defiantly that the prefatory meeting at Rapallo between Signor Mussolini and Sir Austen Chamberlain, and the incredibly easy terms granted to Count Volpi in the debt settlement, are something more than a coincidence. And the same Machiavellian view obtains, I am told, on the continent. But whereas abroad the interpretation is that we have an entente with Rome safeguarding us for the next European trouble, the Reds here hold as an article of faith that we are subsidising Fascism.

INGENIOUS FRENCH THEORY

Across the Channel a group of French politicians has evolved a most ingenious and sensational theory. It is that, as a matter of equity and fact, the republic owes nothing at all in the shape of war debt to Great Britain. This interesting contention bases itself on our wartime excess profits tax, and the argument is that, as the British Government reaped a prodigious harvest by its 80 per cent. tax on all goods supplied to France by British firms, that total must in fairness be deducted from the total of French war debt. If not, say the Parisian logicians, England is getting her money back twice over. In brief, the British Government is accused of "going half," or even slightly more than half, with profiteering British firms who sold war munitions and other supplies to France at about 50 per cent. above fair market prices. Why did not someone think of that line of reasoning when we made our war debt settlement with the U. S. A.?

PASSPORT REGULATIONS

Travelers of all sorts have long grumbled at the vexatious passport regulations that make their vacation both difficult and expensive. But it may be greatly doubted whether they have much to expect in the way of easement from the forthcoming International Conference early in next May. This has been convened by the League of Nations, and will assemble at Geneva on May 12 with representatives present from both the International Railway Union and the International Chamber of Commerce to give their benediction to reform proposals. The abolition of passports altogether is the supreme desideratum, but that is a big project, to which a number of governments, in reply to a recent questionnaire from Geneva, refused to subscribe. A less ambitious plan to be urged failing the big one, aims at both cheapening and expediting passports as well as extending their period of availability to three, or five, years without additional visa. Still another proposal, if even these reforms are too much, is that the visa should be procurable through the post for a fee of a few shillings. But the insidious activities of Moscow do not tend to make even the lesser policy one easily carried through.

May 20 to June 5 has been fixed for holding this year's Royal Tournament which will again take place at Olympia. There will be a great effort to beat last year's record profit of £14,000, all of which went to benefit the various service charities. The next best profit was in 1897, when £12,000 was realized, but, as a rule, the credit balance averages from £7,000 to £9,000. "O" Battery R. F. A., the only unit outside the Household troops to be in possession of pre-war full dress, will undertake the musical drive, and the musical ride will be allotted to either the Horse Guards or the Life Guards.

SUCCESS OF AFFORESTATION.

I learn that, so successful have been the achievements of the Forestry Commission in carrying out their definite and intelligently-planned program, and despite the need for economy, the exchequer will be prepared to give a supplementary grant to continue this valuable national work. No work undertaken by the state could possibly be a better investment, and much plantable soil that for years has rendered no return to the state will in the near future be an asset for no inconsiderable value. That this is duly recognized is noticeable in Ireland as well, where, among the new plans for the development of the country, forestry takes an important place. Even the shooting moors remain no longer sacrosanct. Where it is possible to get returns, trees will be planted, and with their growth much of the once natural beauty of these islands will be restored. The commercial value of timber is becoming increasingly important for a nation's wealth, and no longer will the waste of valuable timber properties be allowed.

GUARDS' WAR MEMORIAL.

The unveiling of the Guards War Memorial is provisionally fixed for June 1, and it is hoped that the ceremony will be performed by the King as the Guards Colonel-in-Chief. The site chosen is on St. James' Park parade ground, close to the Horse Guards Arch, and the work is well in hand. Gilbert Ledward is the sculptor, and H. C. Bradshaw is the architect. Quite simple in design, the memorial is of Portland stone, with bronze panels representing the amalgamated regiment of Household Cavalry, the Life Guards and the "Blues," and the five regiments of Foot Guards. It has been subscribed for by all ranks of the Household troops, past as well as present.

WINTER SPORTS CASUALTIES.

London has not forgotten the days when the Strand was full of Red Cross motors, and long, glutted hospital trains daily unloaded their grim harvest of the western front at Charing Cross station. Thank God, that orgie of sacrifice is ended. Yet almost daily the motor ambulances still swing into Charing Cross station, and wait at the old west platform for the Continental train to steam in. They are waiting to collect casualties from the winter sports playground. There are half-a-dozen or so almost every afternoon, mostly broken or damaged legs and arms, and the victims are of both sexes, and not always quite young people. The Swiss hotel keepers have boomed ski-ing till the vogue exceeds anything ever contemplated before the war, and, with all sorts of semi-novices entering for competitions, the casualty list is becoming really formidable. Even among athletic Blues who would never dream of wearing their University color in London, there is immense keenness to capture—and display—a skiing badge.

MACONOCHIES.

All ex-Service men will, I rather fancy, shed a metaphorical tear for A. W. Maconochie, managing director of a world-famous tinned goods firm, who has just died at the age of 71 in a London nursing home. From small beginnings the two Brothers Maconochie, of whom A. W. was the junior, built up an immense business, and there was not a dug-out on the Western Front, nor a bivvy in Syria, but knew all about "Maconochies." A "Maconochie" was the recognized army name for a tin of what was really cold stew, consisting of vegetable and mutton cooked together, and it could be warmed up over a brazier or even, at a pinch, over a candle stump, in a few seconds. One "Maconochie" was a square meal for two hungry soldiers, though occasionally one met a boastful gourmet who swore he could "do in" a whole one to his own cheek. They were wholesome fare, and appetizing, after a regime of biscuits and bully, and, unlike some other army purveyors, Mr. Thomas Aitkins bears the firm no ill will.

END OF BIG ESTATES.

Big estates are steadily being broken up. One of the most important estate agents in the country told me today that he doubted very much whether in 10 years' time there would be any left in the country. He instanced the bitter complaint of the heir to a large property in the West Country, who finds himself compelled to sell portions of an estate, once compact, in the efficient upkeep of which his family had taken a pride for generations. Death duties, higher taxation, increased cost of maintenance, lower rentals, largely due to cheaper travel facilities, and the poor return on land investments, all combined to force him to transfer his fortune to more remunerative industrial fields. The estate agent told me the old owners usually showed great consideration for old tenants, many of whom acquired their holdings on generous terms, but the disposal of country mansions was a problem. Nobody will buy them, few will rent them, and, while many remain desolate, others are broken up like old battleships.

PUPILS ARE THRIFTY

ARKANSAS CITY, Kan., March 1.—An average of $650 a week is being placed in the school's savings bank by the 3,000 children in Arkansas City public schools, authorities say.

NEW LIEUT.-GOVERNOR ARRIVES

Hon. Robert Randolph Bruce, Lieutenant Governor of British Columbia, arrived at Saint John, N. B., a few days ago. He left Canada a few months ago as a private citizen and returns as Lieutenant-Governor of the province on the Pacific coast. With him in the photograph above is his niece, Miss Helen MacKenzie, and commander E. Landy of the C. P. S. Montrose.

Deaths

Mrs. D. E. Fisher

Mrs. Deborah E. Fisher, widow of George S. Fisher, passed away on Saturday, Feb. 27, after an illness of about three months.

Mrs. Fisher was born in Portland, Maine, and had lived about 70 years in Saint John.

She was in her 93rd year and had retained her interest in both public and private affairs up to the last.

Her husband, who took an especial interest in Rockwood Park and Fernhill Cemetery, died in 1912.

She is survived by two sons, G. Frederick, former Mayor, and Charles A., both of this city, and four grandchildren.

Mrs. J. H. Scribner

The many friends of Lydia, wife of John H. Scribner, will regret to learn of her death on Saturday, Feb. 27, following an illness extending over several months.

She is survived by her husband and adopted daughter, Gladys, wife of Percy D. Machum, of this city; also three half-sisters, Mrs. Caswell, Mrs. Waldron and Mrs. Palmer, all of New Bedford, Mass.

The funeral service will be conducted by Rev. James Dunlop at her late residence, 216 Waterloo street, on Tuesday at 2.30 p. m. Interment will be made at Fernhill cemetery.

Joseph Leo Cormier

The death of Joseph Leo, youngest child of Alyre and Mary Cormier, formerly of St. Mary's Kent county, took place on Sunday afternoon at his parents' residence, 82 Rodney street, West Saint John. Many friends will extend deep sympathy to the bereaved. The burial will take place on Tuesday morning.

TRAGIC ACCIDENT IN RAILWAY TOWN

Moncton Boy, 7, Killed By Coasting Under Milk Delivery Sled

MONCTON, Feb. 28 — Little Llewelyn Steeves, seven year old son of Mr. and Mrs. Benjamin Steeves, 338 High street, was the victim of a tragic accident outside his home Saturday forenoon, when he was run over by a milk team, driven by John Gibson, Harrisville. The young lad was coasting from a high bank of snow which ran down from the verandah of the house to the street. He did not notice the team apparently, and when he let his sled go he flashed under the feet of the horse and the runner on the side of the sleigh, farthest away from where he started, ran over him.

The victim was carried into his home by Mr. Gibson, and Dr. J. A. MacNaughton was summoned. When he arrived, a very few minutes later, it was seen that the boy was too badly hurt to live and he died within half an hour after the accident.

Mr. Gibson went to the police station at once and reported the accident to Chief Hutchinson.

Many children were playing in the street at the time and Mr. Gibson said he had been afraid that something would happen. There seemed to be dozens of boys and girls running, making snowballs, and sliding. They were jumping on and off of his sled and and coasting down the bank on the sides of the street.

MAY 'PHONE FROM TRAIN.

NAUEN, March 1—A regular telephone service from the Hamburg-Berlin express train has been put in operation. By means of a combination of radio and the ordinary telephone exchanges in the cities, it will be possible to reach all parts of Germany from the trains.

GUIDES COMPLAIN

LONDON, March 1—Blind men who act as guides to pedestrians when fogs settle over London have been complaining because of the lack of "business" due to this winter's weather, which has been exceptionally clear and cold.

WHO IS YOUR SKINNY FRIEND, ETHEL?

Tell him to take McCoy's Cod Liver Extract Tablets for a couple of months and get enough good healthy flesh on his bones to look like a real man.

Tell him, it's the only way to take those grave-like hollows from his cheeks and neck.

Tell him that thousands of thin, puny, peaked, scrawny men all over America have improved their physical health and appearance and bless the day they first heard of these wonderful sugar coated tablets so full of weight producing vitamines.

Ask for McCoy's Cod Liver Extract Tablets. Wassons Two Stores, Ross Drug Co., Wm. Hawker & Son, and every druggist sells them—60 tablets—60 cents. Any thin man or woman can put on five pounds of healthy flesh in 30 days or your druggist is authorized to refund the purchase price.

One woman put on 15 pounds in six weeks. Children grow robust and strong—feeble old people feel younger in a few weeks.

BANK OF NOVA SCOTIA OPENS DEPARTMENT HERE FOR MARITIMES

Recognizes Importance of Financial Business in Atlantic Provinces by Departure; H. L. Enman Will Have Charge With Staff of About Fourteen

A DEPARTMENT of the Bank of Nova Scotia for the supervision of all the branches of the institution in the Maritime Provinces has been established here and it began to function today. The establishment of this department at Saint John is a marked departure of the bank's policy of centralization of supervision at Toronto and is a noteworthy recognition of the importance of the financial business of the Maritime Provinces by one of the leading institutions of Canada. The eastern supervisior will be H. L. Enman, who came from Toronto to assume his new duties. Mr. Enman is a former Moncton man but has been in Upper Canada for the last twenty years. He is a son-in-law of E. Allan Schofield of this city.

Mr. Enman will have as assistant T. G. McMaster, who is also in the city, as are two inspectors, H. H. Lein and E. Wetherall. All the new officials are from Toronto. The department will have several clerks and stenographers, bringing its total personnel to about fourteen.

The staff will be housed on the top floor of the Bank of Nova Scotia building, Prince William street, in what was formerly the main office of the Bank of New Brunswick before its interests became merged with those of the present institution. The entire floor has been remodeled to accommodate the establishment. Two complete express car loads of furniture and files arrived on Saturday from Toronto and have been installed.

R. H. Anderson, who has been supervisor of the Bank of Nova Scotia for the Bank of Nova Scotia in the Maritime Provinces, has been retired on pension after 44 years of faithful service. Eric S. McNeill, who has been acting in this capacity for the past year, is leaving Saint John for Toronto in the course of a few days.

In view of the new departure in the policy of the bank it is of interest to note that the bank clearings announced in The Times-Star last month were unusually heavy, indicating the amount of banking activity going on in the city.

Comes To Saint John

H. L. ENMAN

who becomes bank supervisor of eastern branches, Bank of Nova Scotia here.

Boy Drifts On Ice Down Charles River

BOSTON, Mass., Feb. 27—Arthur Lamson, 8 years old, Newton, rode down the Charles River on a cake of ice, and while excited persons along the bank at Watertown shouted advice and encouragement and summoned police and firemen, a piece of luck, of which the boy was quick to take advantage, brought the cruise to a safe end.

A slight cross-current whirled the ice cake around and started it toward the shore. Arthur crouched on the edge of the cake and when only a few feet separated it from the bank, about a quarter of a mile from the point where the cruise started, the lad jumped safely ashore.

GLASS BROKEN

The police report finding a large glass broken in the window of Robert Short's barber shop, Prince Edward street, yesterday morning.

AAGE PREFERS ARMY TO ROYAL THRONE

Danish Prince Cites Wales as Example of Objections to Being King

Canadian Press

CHICAGO, March 1—Being a king is a "horrible business," Prince Aage of Denmark told reporters on his arrivals last night for a lecture.

"What I mean," he said, "is that you always have half a dozen aides following you and trying to protect you. It's too standardized. You belong to the nation, not yourself. Give me the army."

The Prince of Wales, Prince Aage's second cousin, was one of his arguments against the king business.

"Every time the Prince of Wales tries an especially hazardous piece of horsemanship and chances to fall, everybody laughs at it," he explained. "Now when I take a spill down in Morocco fighting the Riffs, I just rub myself and that's the end of it."

H. B. MANAGER DEAD

SASKATOON, Sask., Mar. 1.—C. H. Fair, manager of the Hudson's Bay store since October, 1923, died here suddenly yesterday morning at the age of 52. Mr. Fair was born in Toronto.

STORES OPEN 9 A.M. CLOSE 6 P.M. DAILY. MONDAY, MARCH 1.

For The New Summer Dresses

Imported Novelty Wash Fabrics

High-Grade Qualities and Newest Designs

This Spring brings out Prints you have never seen before, such as only the most artistic imagination could conceive.

Printed Silk and Cotton Crepes, in beautiful colors and patterns ..... **$1.50 a yd.**

Novelty Silk and Cotton Crepes, in beautifully blended color stripes and other designs. **$1.65 a yd.**

Moana Satin, in fancy designs, circular and geometrical, broken squares, angles, oblongs on rose, fawn, grey, blue grounds **$2.65**

Beautiful Novelty Crepes, in new Cubistic designs on green, grey, blue, champagne grounds. **$2.85 a yd.**

(Wash Goods Dept.—Ground Floor.)

Jaunty Spring Suits For The Youthful Miss

Just opened in our Costume Department Smart Tweed Suits with hip length coats in either single or double-breasted boyish styles. The skirts have a pleat at either side and the colors are just what you will like best for Spring. Come in and see them.

(Costume Dept.—Second Floor.)

New Spring Coats

Each day now brings fresh arrivals in our Ready-To-Wear Department—Coats, Costumes and Dresses. We are showing New Coats in all the latest cloths—Tweeds play an important part in the Spring wardrobe, then there are Bengalene, Suedenas, Charmeens, Poiret Twills and Kashair Cloths.

These are in all the newest shades, as well as navy and black. Styles, too, are very smart, featuring the cape, modified flare, godets and pleats, as well as the more conservative straight style.

Prices from $19.50 to $65

(Costume Dept.—Second Floor.)

Chintz and Cretonnes

Cretonnes are popular whether they bloom in sunroom, bedroom, parlor or dining room. Brightly plumed birds and gay flowers make up some gorgeous patterns. 31 to 48 in. wide. **Price 50c. to $3 a yd.**

Fancy Chintz, in light and dark colorings and in many designs suitable for overdrapes, cushions, chair coverings, etc. 36 in. wide. **30c. a yd.**

Casement Cloth and Poplins, in plain colors, also fancy stripes for over-curtains, portieres, cushion slips and slip-covers.

(Housefurnishings—Second Floor.)

Always First With The Newest Spring Top-Coats

A man without a Top-Coat this Spring will be out of place. Comfort and fashion make this garment a necessity for the well-dressed man. It's a good investment for Spring, Fall and many seasons to come.

Tweeds will be very popular this season, closely followed by **Gabardines** in new smart shades. **Prices $17.50, $19.50, $25, $30, $35.**

(Men's Clothing—Second Floor.)

Enquire about our Ten-Pay Plan. This Plan applies to Top-Coats as well as Suits.

(Men's Clothing—Second Floor.)

Special Importation Men's Furnishings

High-Grade English Makes

Gloves (British make) Boulton's, Webbest, Perrin's and Dent's Genuine Chamois, Suede, Doe Skin, Buckskin and Capes. Some are hand sewn. Price $2.75 to $4.50

English Half-Hose — Cashmere, silk and worsted, check, stripes, fancy figures and plain colors. **Price 75c. to $2.25.**

English Made Shirts—Horrocks' woven fast colors with double cuffs and separate collar to match. **Price $4.**

English Made Pyjamas—Three popular styles in Broadcloths, self colored, bright colored stripes, and silk stripes, with or without frog fasteners. **Prices $6.50, $7, $11.50, $12.75.**

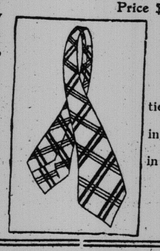

London Liberty Neckties, in beautiful colorings, exclusive designs, in soft fine crepe. **Price $1.50, $1.75**

Liberty Silk Handkerchiefs—These are in a class of their own. Colorings to harmonize with the ties. **Prices $2.35 to $3.50**

Elliott's Irish Poplin Neckties — High grade silk, neat designs and quiet color effects. **Price $1.75**

Buckingham High Grade Knitted Ties—Black and colors. **Price 75c. to $3.25**

Manchester Robertson Allison-Limited

KING STREET · GERMAIN STREET · MARKET SQUARE

POOR DOCUMENT
MC2035

INTERESTING — **A Feature Page of Interest to Everyone** — INSTRUCTIVE

Dorothy Dix

If You are a Man, Pick Out a Girl With Common Sense, Who Knows Value of a Dollar and Who is Not Afraid of the Kitchen—If You are Husband-Hunting, Watch His Disposition, His Spending Habits, and Be Sure He Has a Settled Income.

OF COURSE, there is no absolutely infallible rule for telling before marriage what sort of a husband or wife a man or woman will make, but here are some straws that are worth observing which show which way the winds are blowing—and likely to blow.

If I were a man, and discovered myself falling in love, before I let terra firma slip from under my feet for good and all, I would make an heroic effort to find out whether the young woman had any good, hard, common sense or not.

DOROTHY DIX.

A PEACHY complexion in a woman is highly desirable; a willowy figure is not to be despised, and golden tresses have their undeniable charm.

It is also delightful to bill and coo, and ask, "Oos duck is oo?" And it is ravishing to meet up with a young woman who is a real soul mate, with lovely thoughts about Browning and the whatness of the what.

But these things are not enough to marry on, son. Beauty fades. Love talk dries up at the altar, and culture is liable to get upon a man's nerves in time, if it isn't backed up by the sanity and philosophy that spring from old-fashioned horse sense.

That is the thing that gives a woman the ability to meet whatever comes in life with cheerfulness and courage, and make the best of it. It's the quality that makes a woman livable; and unless she has got that, you are going to wish yourself back in your bachelor den many a time and oft.

There's hope for every sort of woman on earth but a fool; but if the Almighty didn't put any more brains in a woman's head than He did in a sparrow's, she is beyond the reach of human reason.

YOU can't argue with her; you can't convince her; you can't convert her. She is just bound to go along her little, narrow, bird's way of life, and her husband has to follow. He's simply helpless before her imbecility.

If I were a girl, and ascertained that I was putting a few more extra crimps in my hair when it seemed liable to me that a certain youth might call, before I heated the curling tongs another time I would make a strenuous effort to get some sort of a line on his breadth of character.

When I went out with him I'd do some Sherlock Holmesing to find out if he was a broad-gauged fellow, or one of the pesky and pernickity kind that are always in a stew over trifles.

IF HE was the sort of a man that gets in rows with the street-car conductors over the fare, and squabbles with the usher at the theatre, and bullies the waiters in the restaurant and sends back the steak to have it cooked over three different times—why, I should say to myself:

"Nay, nay, Pauline! The Spinsters' Retreat for yours, rather than life with a man who will always be poking about the pantry, measuring the potato peelings, and rowing with the cook, and who would demand at breakfast to know why bacon in his house never could be cooked as they did it at the Pazaza."

On the other hand, when I found a man that everybody called Bill or Charlie, and slapped on the back; if I observed that stray dogs followed him on the street, and little children clustered about him; if I saw Negro waiters begin to grin when he entered the restaurant, and, when any little contretemps arose, I watched him smooth it all out with a few good-humored words that made even grumpy faces relax—why, if he didn't propose to me first I'd pop the question to him, because I'd know that he was the kind of a man that makes every day a holiday for his wife, and who is like a ray of sunshine in a home.

IF I WERE a man seeking a wife I'd take particular notice of a woman's attitude toward a dollar. If she seemed to think that it was only good to throw at the birds—good-night for me!

I would want a wife who had a good, wholesome reverence for money, and the hard work and self-denial that it takes on a man's part to make it.

So little Fluffy, who brags that she can never tell what anything costs, and that she never knows where her allowance goes, and that money is only good to spend, anyway, wouldn't get me.

I should simply beat it from her presence, for I should know that the man who marries her will be poor to his dying day.

IF I WERE a girl I would likewise take note of a man's attitude toward money. If he were a spendthrift, who blew in his money on things that he could not afford; if he sent me American Beauties and took me automobiling when he had a 10-cent-bunch-of-violets and a street car income, I should firmly but sadly decline to be his, for I would know him for one of the improvident sort, whose wife goes without shoes while he subscribes for a loving cup for a ward politician.

And I would never, never marry the man who carries his small change in a pocketbook, for that means that it is so hard to get at that his wife never gets her hand into it.

IF I WERE a man looking for a wife I would find out if the girl knew anything about housekeeping, because I should not desire to be poisoned on amateur cooking or bankrupted by a bride who didn't know whether she ought to order two breasts of veal, or one, from the butcher.

No girl who loathes the kitchen and whose ambition it is to live in a hotel could ever be crafty enough to work me into standing for her board bill.

The trim and tidy little maid who can make her own clothes, and go out and get dinner, and do the marketing for her family, and then be as sweet and as fresh as a rose, and ready for all sorts of fun, would be my choice. And when I made it I wouldn't need any insurance company to guarantee the happiness of that wedding.

AND if I were a girl I wouldn't marry any man who didn't have some settled way of making a living. I wouldn't demand riches, but I'd be a Missouri lady, and the aspirant to my hand would have to show me that he could support me.

Say what you will, there's no happiness in the house where the husband is a shiftless ne'er-do-well, who can never hold down a good job, and the wife spends the day in standing off the bill collector. The people who marry on nothing but love are generally soon bankrupt in that also.

After all, though, the rules that apply to selecting a satisfactory life partner are not greatly different from those that prevail in picking out a horse. Just get one that's well bred, that's sound in wind and limb, and that's gentle, kind and willing to pull squarely in double harness.

DOROTHY DIX.

Copyright by Public Ledger.

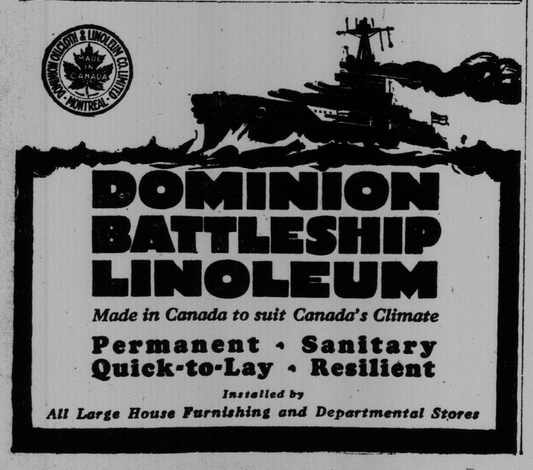

Menus for the Family

MENU HINTS

Breakfast
Cereal with Milk and Cream
Home Made Zwieback
Coffee Crullers Cocoa

Dinner
Southern Style Spareribs
Browned Potatoes Gravy
Chinese Cabbage and Stuffed Prune Salad
Bread Butter Preserves
Coffee Plain Cookies Milk

Evening Lunch
Chili Con Carne
Crisp Wafers Beverage
Gelatin Delight Milk

TODAY'S RECIPES

Gelatine Delight—Take one cup granular ready-to-eat cereal, one cup stoned dates, one cup nut meats and one package gelatine. Dissolve gelatine in one pint of boiling water. Add three-quarters cup sugar, orange and lemon juice to suit taste. When cool add other ingredients. Let stand till cold and stiff, slice for individual servings, top with whipped cream and maraschino cherry.

Zwieback—Take any good bun recipe, when the buns are 24 hours old, split them, put in pans, cut side up, let dry out thoroughly in very slow oven.

Southern Style Spareribs—Two cups mashed sweet potatoes, one tablespoon minced onion, one cup boiled rice, salt, pepper, one-half cup minced celery, two tablespoons butter. Mix stuffing thoroughly. Remove the surplus fat, brown a strip of spare ribs and break them through the centre, spread stuffing on the bony side of the ribs, fold in the broken line, place in baking pan with heavy meat side on top, dredge with pepper, salt and flour, cover bottom of pan with boiling water, bake in hot oven 400 degrees Fahrenheit until brown.

Fish Needed in Diet

It is said that a greater use of fish in the family diet would tend to prevent goiter. Goiter is thought to be caused by a lack of iodine in the system, and fish, especially that taken from salt water, is especially rich in this chemical. Fish is easily assimilated, and is therefore especially recommended for persons who are not doing hard physical work. Serve vegetables generously with fish, the highly flavored and tart ones being best, as the fish are bland in flavor.

IN NEW YORK SEE-SAWING up and down BROADWAY

THE whole nation hears of the few dozen Broadway successes, but the "flops" are quietly buried like paupers in a Potter's field. And there are a thousand of these unmarked graves to every memorial statue.

So it is a pretty good idea for the playwright to have a spare profession or two to fall back on when he sets forth with a play in his pocket.

One of Broadway's most interesting examples of such versatility is William Hurlbut.

If his plays fail Hurlbut can always go "back to the kitchen." He can play chef to a hotel or cafe kitchen with the best of them. In fact he is doing that right now in a restaurant on West Forty-eighth street.

Just a couple of months ago his last play, "Chivalry," blazed for its few brief hours on the gay white way and then was carried silently away. So he secured an interest in a restaurant and, it is said, he "throws a wicked menu."

Hurlbut has tasted success quite as often as failure. Belasco put on his first effort, "The Fighting Hope," and Olga Nethersole was starred in his second drama, "The Strange Woman." He has written a half dozen stories since then.

Fashion Fancies

By Marie Belmont.

The lace frock promises to be very smart for the coming spring season. We see numbers of very attractive new ones, both for afternoon and evening.

Above is shown a model which exploits gay little flounces, and adds a touch of color in its girdle of spring green. The chantilly lace is fairly coarse, so as to give sufficient body to the frock.

The inset yoke is a smart feature. Yokes of this type are seen on a number of frocks, a slight cording of the material being used to mark the joining it—

Hints For Newlyweds

BEHIND the SCREEN

By Gilbert Pickard

COLLEEN MORE.

TO MOVIE fans who appreciate remarkable character delineation and real acting, not mere prettiness and posing, the best film news of the week ought to be the signing, by Famous Players, of Emil Jannings.

To those who have seen "Passion," "Deception" and other of the spectacles in which Pola Negri first won fame over here, and more recently, "The Last Laugh," he needs no introduction.

American movie makers have been angling for this ace of the German screen for a long time. Berlin fought to keep him, realizing his value as a star with an international appeal, but U. S. gold won.

Jannings will arrive in this country shortly. It has not been announced what his first Hollywood-made production will be.

Charlie Chaplin is preparing to star Edna Purviance in a successor to "A Woman of Paris." Contrary to being a box office flop, as has been frequently reported, I am told that the production made a profit of $800,000. Consequently Chaplin is anxious to proceed. He may call in another director to help him, as he is occupied with his new comedy, a story of circus life.

STAR DUST.

"Miss Nobody" is Colleen More's newest effort for First National. More flapper stuff.

Constance Talmadge's new one is "Silky Annie," written for the screen.

David Wark Griffith is casting "The Sorrows of Satin." Adolphe Menjou will be one of the stars. Everybody hopes that "D. W." will show some of his old skill in this production, which will be a Paramount super-special. His last two have been terrible, with nothing to remind you of the man who made "The Birth of a Nation," "Broken Blossoms" and "Isn't Life Wonderful?"

Little Joe

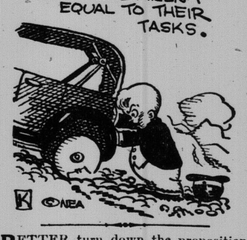

BETTER turn down the proposition of the man who can't look at you while he's talking to you.

THE first of the month don't mean anything to some birds. They only pay when they have to anyhow.

Helpful Hints

Silk ribbon can be stiffened or freshened by rinsing in a weak solution of white sugar and water.

It is often difficult to start screws when the wood is very hard. If a nail a little smaller than the screw is driven in and then removed it will leave a place where the screws can be more easily turned.

When washing white silk rinse it in a solution of one teaspoon of alcohol to one quart of water.

Ebony should be rubbed well with a soft rag sprinkled with salad oil to bring out a brilliant polish.

Put a clove into the Irish stew for a savory flavor and a sprig of parsley into pea soup or a dish of peas.

A Thought

She will do him good and not evil all the days of her life.—Prov. 31:11, 12.

THERE is in every true woman's heart a spark of heavenly fire which beams and blazes in the dark hours of adversity.—Washington Irving.

ADVENTURES of the TWINS

by OLIVE ROBERTS BARTON

JUPE AND THE TWINS GET AWAY

"Say," said Blue Whiskers suddenly as the shaggy bear brought him the paper with the laws on, which he had found in the sugar barrel in the pantry, "am I a wizard or am I not, I'd like to know?"

"You are, sir!" said all the little licorice-colored pigs and the big white pigs in the blue satin suits, and the shaggy bear, and Jupe, and the Twins together. "You certainly are."

"Then what's the use of all this rubbish?" cried Blue Whiskers. And he tore the by-laws and the constitution into a thousand tiny bits and threw them out of the window.

"Musty old stuff!" he roared. "What do I care for laws? Not that!" And he snapped his fingers loudly that everybody jumped a foot, all the little black pigs and the big white pigs and the shaggy bear and Jupe and the Twins. And even the lobsters and the crabs and the codfish in the moat jumped about a foot.

"Then aren't you going to keep your promise?" asked Jupe in a worried voice. "Aren't you going to help these poor children to find the blue cherry after all?"

"No!" thundered Blue Whiskers. "I'm going to keep the blue cherry for myself if they find it. It has a big blue sapphire inside of it instead of a stone and I want it so I can have it set in the handle of my shaving brush!"

"Your shaving brush!" cried the bear and Jupe in astonishment.

"Your shaving brush!" squeaked all the pigs.

"Your shaving brush!" came an echo through the window. It must have been the crabs and fish and lobsters in the moat.

"Yes, my shaving brush!" thundered Blue Whiskers.

"But you don't shave," said the bear.

"You're discharged!" thundered Blue Whiskers, "and just for being sassy, I'm going to turn you into a mouse." So saying he waved his hands and cried:

"Bear, bear, get under my chair,
To contradict others you must never dare."

And to everybody's dismay, the nice big shaggy bear disappeared instantly and only a tiny gray mouse was to be seen scuttling away under a curtain.

"I think we'd better be going," said Jupe carefully.

"No, wait!" cried Blue Whiskers. "I'm going to turn you all into—"

But whatever it was no one ever knew, for Jupe gave a jump with his long tail and strong hind legs and reached the door in three bounds. And the Twins followed like lightning on their skates. I doubt if they could have quite made it, but the long carpet rolled up with a jerk as before and sent them along still faster. They knocked over seven little black pigs and both the white pigs in their hurry.

Blue Whiskers hurried after them, but just as he reached the door, Nancy remembered the magic codfish balls that the fish had given them when they arrived.

She threw one onto the ground and instantly it turned into a large green automobile with a tan top.

Jupe jumped into the front seat and the Twins hopped in back, and the last Blue Whiskers saw of them they were riding over the top of a high hill.

"Oh, sugar!" he cried, grinding his teeth furiously.

To Be Continued

FLAPPER FANNY says

Wrinkles on the faces of some women are the lines of least resistance.

Is this your BIRTHDAY

MARCH 1—You believe in yourself and your ability, and have sufficient perseverance to bring you success. You are honest, frank, good natured, constant in your affections and capable of great love. Cultivate the habits of cheerfulness and generosity.

Your birth-stone is a bloodstone, which means presence of mind.

Your flower is a violet.

Your lucky color is white.

A clear moon indicates frost.

Off for school, full of pep
SHREDDED WHEAT
the perfect food for children

When You go to Bed do Your Nerves *Stay Up?*

IT happens with so many—six nights in the week—no sleep until after midnight at best, and then usually a crawling hour of wretched wakefulness somewhere between two and four. Stop drinking those treacherous stimulants—tea and coffee. Your whipped-up nerves will be grateful. For—Tannin and Caffeine found in tea and coffee are artificial stimulants which excite the nerves. Arch-enemies of sleep! With you these agents may work fast or slow, yet sooner or later their poisonous effects are certain, sure.

Drink Postum—an appetizing, satisfying hot drink good for every member of the family every meal of the day. *Postum is free from all drug stimulants.* That's why millions who drink this rich, full-bodied beverage have banished headaches, sleeplessness—all that company of nervous ills. Instantly made in the cup at a cost of about half-a-cent. There's Postum Cereal, too, made by boiling or percolating twenty minutes. At all grocers', restaurants or on the train. Read Carrie Blanchard's splendid offer. Mail the coupon today!

Carrie Blanchard's Offer

"I want you to try Postum for thirty days. I want to start you out on your test by giving you your first week's supply.

"It seems to me that it would be a wise plan for mothers, particularly, to think of this test in connection with the health of their families.

"Will you send me your name and address? Tell me which kind you prefer—Instant Postum or Postum Cereal (the kind you boil). I'll see that you get the first week's supply right away."

CANADIAN POSTUM CEREAL CO., LTD., 605
45 FRONT ST. EAST, TORONTO 2, ONT.
I want to make a thirty-day test of Postum. Please send me, without cost or obligation, one week's supply of
INSTANT POSTUM ☐ *Check which*
POSTUM CEREAL ☐ *you prefer*
Name.....
Street.....
City.....*Prov*..... 5

You know how many children do not like the taste of milk. You know how they like to have the same drink as the "grown-ups". You know, too, how good it is for them to have a *hot* drink! Make Instant Postum for them, using hot milk (not boiled) instead of boiling water! They'll like the taste immediately! And they will get the food value of the wheat, *plus* the nourishment of milk, in a *hot* drink that is economical and so easy to make.

Instant Postum
"There's a Reason"

POOR DOCUMENT
MC2035

SINGLE WOMEN'S MISSION OPENED

That For Married Women Closed on Sunday With Very Large Gathering

The married women's mission in the Cathedral, conducted by Redemptorist Mission Fathers during last week, was brought to a close on Sunday afternoon when the church was filled by the great number who have been following the exercise of the mission. The service consisted of recitation of the beads, solemn Benediction of the Most Blessed Sacrament, at which His Lordship Bishop LeBlanc officiated, and a powerful sermon preached by Rev. John Barry, C. SS. R., of the band of missioners. He spoke on perseverance, exhorting all to continue in the good work for their salvation. He paid a tribute to the married women for the way in which they had made the mission.

On Saturday evening a feature of the service was a procession of little girls, who also sang hymns nicely.

SINGLE WOMEN'S MISSION

The mission for the single women of the parish was begun last evening with a large assemblage. Rev. Father Mylett was the preacher. The mission masses will be at 5.30 and 7 a. m. and the evening exercises at 7.30.

SPLENDID WORK OF HAMPTON INSTITUTE

HAMPTON, Feb. 28—The regular monthly meeting of the Hampton Women's Institute was held on Friday afternoon at the school, the president, Miss Turnbull, presiding.

The meeting considered several important items and decided to assist on sending a child to a Montreal hospital for treatment; also to have Red Cross boxes distributed to the homes that might raise funds to assist disabled soldiers.

The school committee reported that it was hoped that this year a "clinic" for Hampton children could be arranged for; also that it was hoped that a pupil from the High School would take the agricultural course in Truro. This will be given as a scholarship to the pupil in Grade XI. wishing to take the course.

The Red Cross committee reported that eight pairs of mittens had been sent to the Red Cross rooms in Saint John.

The sewing committee met for their first meeting with the Institute at Miss Fairweather's on Tuesday evening. Miss Minnie Travis gave a delightful talk on "Egypt," showing many pictures.

NEW ALTAR FUND.

It was announced in the Cathedral yesterday that the collection taken up on the third Sunday of February for the new altar fund amounted to $628 and that the total now is $10,800.

BADGE FOUND

The police report finding a badge from a steamer officer's cap on King street Saturday and the owner can obtain the same on application at police headquarters.

The next eclipse of the sun visible in the United States will occur Aug. 31, 1932, and will be seen in New Hampshire, Vermont and Maine.

Sweet Peas

Seeds of 30 of the loveliest varieties, grown in British Columbia and chosen for their beauty and sturdiness in this climate. Send for special list.

Flower Seeds

400 varieties, the most comprehensive list in Canada. Send for our 1926 catalog which describes them all.

Bulbs

Gladioli, dahlias, paeonias, begonias. Handsome and full flowering. A postcard brings catalog.

Farm Seeds

The largest buyers in the East because we sell at such low prices. Government graded timothy, clover and field grains. Special prices to farmers' organizations. Catalog on request.

Vegetable Seed

Prices have been cut to bedrock, as shown in our 1926 catalog. Don't buy without it.

Extreme care taken with all orders, whether for a carton or a carload. High germination, vigor, and splendid growing qualities characterize our seeds. Send for catalog now!

WHITING Seed Co., Ltd.
Whiting Seed Building,
HALIFAX

Papal Legate

Archbishop Edward A. Mooney, of Ohio, pictured as he arrived in New York from abroad, is to become papal representative in India.

Social Notes of Interest

Miss Grace Slipp was the hostess at a very enjoyable bridge of five tables at her residence, 216 Douglas Avenue, on Friday evening. Yellow candles in yellow candlesticks shed a subdued light in the drawing room, which was decorated for the occasion with lavender tulips and daffodils. The fortunate prize winners were Miss Muriel Rogers, Mrs. Kenneth Gault and Miss Marjorie Bullock. During the evening delicious refreshments were served when the hostess was assisted by Mrs. D. C. Dearden and Miss Hazel Flewelling. Miss Betty Gray assisted at the door. The guests included Mrs. D. C. Dearden, Mrs. James Gorham, Mrs. James Johnston, Mrs. Lee Hunter, Mrs. C. A. Monroe, Mrs. Paul Cross, Mrs. Lester Mowry, Mrs. Willard Smith, Mrs. Kenneth Gault, Miss Alexa Rogers, Miss Marion McLean, Miss Marjorie Bullock, Miss Dorothy Sinclair, Miss Reta Dykeman, Miss Elsie Rogers, Miss Muriel Rogers, Miss Rita Tapley, Miss Muriel Carter, Miss Edith Mitchell, Miss Blanche Tapley, Miss Elsie Spence and Miss Hazel Flewelling.

Mrs. George Polley entertained at a small, but very enjoyable bridge, at her residence, Charlotte street, on Friday evening in honor of her cousin, Mr. Wendell McLeod Clarke, director of Commercial Intelligence Service, Government of Canada, at Ottawa. Spring flowers adorned the drawing room and also centered the table at supper time. Prizes for the highest scores were won by Col. and Mrs. E. C. Weyman.

Major and Mrs. W. L. McFarlane, of Calgary, are receiving the congratulations of their friends on the arrival of a little daughter at their home on Friday, February 26. Mrs. McFarlane before her marriage was Miss Gladys Fowler, of this city.

Mrs. Fenwick C. Bonnell was the hostess at a largely attended and very enjoyable tea at her residence, 86 Mecklenburg street, on Friday afternoon from 4 until 6 o'clock. Early spring flowers decorated the drawing rooms, and in the dining room the artistically arranged table had in the center a silver basket containing Ophelia roses, and yellow candles in silver candlesticks. Mrs. J. E. Petrie and Mrs. Ralph Bonnell presided, and were assisted by Mrs. L. Berton, Mrs. Frederick Fowler, Mrs. John Howard, Miss Cecilia Gleason, Miss Mary Ritchie and Miss Dorothy Petrie. Mrs. George Bishop and Mrs. Frederick Chase replenished, and the guests were conducted to the tea room by Mrs. A. E. Macaulay and Mrs. W. Tilton The hostess was assisted in receiving the many guests by Mrs. Aronld MacLaggan. Little Miss Phyllis Macauley, in a dainty frock of pink georgette, attended the door.

The usual tea following badminton was held at the Armoury on Saturday afternoon and was attended by a large number of members. Miss Helen Sidney Smith and Miss Grace Skinner presided over the tea cups. Among those present were Col. W. B. Anderson, Major and Mrs. Vince, Capt. and Mrs. Campbell, Dr. and Mrs. Phillip Nase, Mr. and Mrs. Courtlandt Robinson, Mr. and Mrs. Geoffrey Stead, Mrs. Walter E. Foster, Mrs. Frank Fairweather, Mrs. F. Caverhill Jones, Mrs. Sherwood Skinner, Mrs. James L. McAvity, Mrs. W. A. Fisher, Mrs. Frederick Taylor, Mrs. Russell Sturdee, Mrs. W. A. Ewing, Mrs. Gordon Macdonald, Mrs. Laurence MacLaren, Miss Edith Skinner, Miss Audrey McLeod, Miss Barbara Jack, Miss Frances Rollo Kerr, Miss Grace Robertson, Miss Knight, Miss Doreen McAvity, Miss Pauline Biederman, Miss Viola McAvity, Miss Margaret Tilley, Miss Hortense Maher, Mr. Chester Alden, Mr. Seely, Mr. Douglas McKean, Mr. Don Skinner, Mr. F. T. Short, Capt. Furlong, Major Larter and Col. George Keeffe.

The annual bonspiel, which is given by the members of the St. Andrew's Curling Club, to entertain the members of the ladies' club, was to have taken place at St. Andrew's rink on Friday evening, but owing to the mildness of the weather was postponed until some evening of this week. Upwards of a hundred members, however, from both clubs enjoyed a delightfully arranged bridge, which took place in the club rooms on that evening. Mr. F. W. Coombs, the president, delivered an address of welcome and at the close of the evening presented the prizes to those holding the highest scores. Mr. Coombs was assisted in this pleasant duty by Mrs. George Hamm and Mrs. Richard Hooper, who, in presenting one of the prizes, responded on behalf of the ladies to the president's kindly greeting. The fortunate prize winners were Mrs. Ralph N. M. Robertson, Mrs. John Earle, Miss Rowland, Mr. L. Lawson, Mr. Sidney Jones and Mr. Ralph Cummings. Mr. Harry Simmons, who is considered the official chef of the club and is one of its most popular members, was called forward and highly complimented on the delicious supper, for which he, as convener of an efficient supper committee, was responsible. It was felt by all present that it was largely due to his efforts that the entertainment proved such an unqualified success.

Mrs. W. A. Nicholas entertained very informally at bridge at her residence, 30 Queen street, on Saturday evening, in honor of Mr. Wendell McLeod Clarke, of Ottawa.

Mrs. A. P. Paterson left on Thursday for Montreal on a short visit.

Mrs. F. E. Williams left on Saturday evening on a visit to Montreal.

Mr. and Mrs. Malcolm McAvity, of Montreal, are enjoying a short visit to New York. During their absence Mrs. Hugh Mackay is a guest at their home in Mount Pleasant avenue, Montreal.

J. H. Marr returned Friday from New York.

Mrs. Jost, of Sydney, C. B., who has been the guest of her sister, Mrs. Stanley E. Elkin, at the Chateau, Montreal, and is at present in Fall River, Mass., is expected in Montreal this week, when she will again be Mrs. Elkin's guest for a few days before returning home.

Miss Arthuretta Branscombe, who has been visiting in St. Stephen, is at present the guest of her cousin, Mrs. T. R. Kent, at St. George.

Dr. Hugh Farris, of Saint John, was the guest for a few days last week of Mr. and Mrs. C. J. Jones at Woodstock.

Mrs. G. A. Ross, who has been the guest for the last week of Mr. and Mrs. J. H. Hay, Connell street, Woodstock, has returned to her home in Hampton.

MISSION BAND HAS SUCCESSFUL EVENT

Tea and Sale Held on Saturday Afternoon in St. Andrew's Lecture Room

The lecture room of St. Andrew's church was transformed into a bower of flowers on Saturday afternoon when the Mission Band of the church held a most successful tea and sale there under the convenership of Mrs. Herbert Steele and Mrs. Percy Hunter.

Yellow and white were the prevailing colors of the very beautiful decorations. Boxes filled with marigolds and golden rod were placed along the ledges of the tall windows. A large basket filled with marigolds and daises centred the serving table where yellow candles in siver candelabra gave an added pleasing decoration. Yellow candles in brass candlesticks ornamented the home cooking table and the table where the dolls and fancy work were offered for sale.

At the candy table the toothsome sweetmeats were displayed in very dainty boxes of delicate coloring and there were many very attractive novelties in the same shade also offered for sale. The grocery store was attractively decorated in the prevailing colors. A lovely rose centred each of the many individual tables at which the patrons were served.

THOSE IN CHARGE

Mrs. Allan Rankine and Mrs. George Bishop presided at the tea table and replenishers were Mrs. William Stratton, Mrs. F. Wark, Mrs. H. Temple and Mrs. John Murphy. The home cooking table was in charge of Mrs. A. McAllister and Mrs. John F. Mackay. Three of the mission band members, Dorothy Steele, Jean Porter and Isabel McAllister took charge of the doll and fancy work table. At the candy table Miss Grace Clark was convener with Miss Ada Finley assisting and Shirley Hamm and Constance MacKay, members of the mission band, were helpers. Mission band members had charge of the grocery store, they were Donald Steele, Stuart Hunter, Morton Smith, Frank Donegani, John Lord and Harry Fawley who was the cashier.

Grown-ups who had charge of the serving were Mrs. Robert Magee, Mrs. Brenan, Miss Edith Magee, Miss Nan Porteous, Mrs. Herman Sullivan, Mrs. Herbert Fawley, Mrs. G. Searle, Mrs. W. Richards, Mrs. H. Lawton, Miss R. Muro, Miss Audrey Moore, Doris and Audrey Balcom, Mary MacLean, Elna Smith, Lorna Hart, Myrna McAllister, Dorothy Kincade, Pearl and Anna Jarvis, Mabel Bartlett, Jean Williams, Eleanor McGeouch and Mildred Sherwood.

The tickets were taken by mission band members, Edith MacLean and Muriel Bickle.

The tea and sale realized a very satisfactory sum which will be used for missions.

REV. FR. CLORAN'S LECTURE ENJOYED

The capacity of St. Peter's hall was taxed last night to accommodate the large audience which had gathered to hear the third lecture of the series which Rev Father Cloran C. SS. R., is giving on the subject of character. Last night Father Cloran spoke of nationality and temperament as factors in character. His address was followed with closest attention and was very greatly appreciated. The series is being given under the auspices of the Saint John north sub-division of the Catholic Women's League. During the evening a very pleasing piano duet was given by Mrs. M. A. Quinlan, organist of the church, and her pupil, Miss Mary Murphy.

Letters To The Editor

A CALL FOR A TOWN AND COUNTRY "GET TOGETHER." MUTUAL HELP FOR MUTUAL BENEFIT.

To the Editor of The Times-Star:

Sir,—The columns of your valued paper, with its progressive policy, with its influence always used in the interests of any good object, plan, or project which it believes will work out for the uplift of the people or the well-being of the constituency it serves and of the province, are ever open to correspondence upon topics of general interest. It is because your policy is so well known, your columns so widely read, and the topic upon which I propose to address your readers of such general and vital interest, as well as your active, practical work in behalf of the winter port, the city and province, that I am persuaded you may grant to me some of your valuable space.

Briefly then, for one would not encroach too much upon valuable space, and with a feeling of the inadequacy of the treatment of so large a subject, I propose to deal with some of the problems affecting, the industrial life of New Brunswick, agriculture in the province, present day conditions, with some of their contributing causes, the relation of agriculture to business and other forms of industry, as well as to endeavor to point out a remedy for existing ills, a remedy which should lead to renewed and greater prosperity.

It is a matter of common knowledge that the industrial development of New Brunswick has not come up to the expectations of 50 years ago, or to what one would expect when one considers the high average of intelligence of its people, and the natural advantages of the country; that for years we have been giving of the best of our manhood to the building up of other countries; that, in many instances, new settlers arriving have remained only a short time and have passed on; and that this comparatively slow development, coupled with the "export" of much of the best of our brains and blood, is becoming more and more apparent and increasingly a problem for which we must find a remedy.

During the past few years we have heard much about Maritime rights, lower freight rates, the development of Canadian winter ports, the shipment of Canadian goods through Canadian ports, etc., while during the past year we have witnessed an active, energetic campaign to secure the routing of both export and import business via Canadian railways and ports, and to create a better understanding throughout Canada of our particularly Maritime problems, with especial reference to our "rights" under Confederation transportation, and winter port development. A vast amount of good has been accomplished in this way,—more than can possibly be estimated—the cumulative effect of which will continue far into the future. The summer tourist annually leaves money to no inconsiderable amount in the country, and the business of catering to his needs is rapidly growing in importance as the wonderful scenic grandeur and beauty and, in some parts, pastoral simplicity, of our country becomes better known. Mention might be made of other developments but—why enumerate them?—the exodus of the youth of our land still goes on. Evidently these activities are but surface indications of a stirring of the depths—a need to be filled, a want to be supplied. We must get nearer to the source. A tree, to withstand the storms that must come, and to continue to grow and develop and be fruitful, must root deeply, taking firm hold of the soil supporting its growth and striking down to the sources for the necessary elements; a surface rooted tree may, and often does, grow and flourish for a season with every appearance of permanency, but when struck by the heavy winds, is uprooted and overthrown. The same is true of industry. To be permanent, solid, sure foundation is essential. Given that solid, sure foundation we will have a "budding and putting forth" of new life, a renewed development of industrial life, the exodus will cease, prosperity will come, and, irresistibly drawn by the magnet of prosperity, new settlers will arrive and many native sons will return. How is this possible of accomplishment? Let us examine a little further.

Speaking in broad terms, a country's measure of success and industrial development is dependent upon three things, the country itself, its people, and outside influences. As an outstanding example we have but to mention the Americas; same country; a different people; one stupendous outside influence, Columbus' discovery. How history and development, everything changed following that single great outside influence. In a greater or lesser degree the same is true in all countries. Let us, then, examine a little in regard to our people, our country, and the influences brought to bear upon them. So closely interwoven are these three things that it is impossible to entirely and absolutely separate them.

First, the people. We should expect progress with such a people. Why? Descended for the most part from immigrant New England settlers, United Empire Loyalists and hardy Acadians, —ancestors who faced the terrors and hardships of the wilderness undaunted and afraid, and who hewed out for themselves homes amid the all-enveloping forest growth—our native stock inherited from their pioneer forbears strong pioneering instincts which led many, as opportunity offered, to look out and beyond the immediate horizon to the far spaces, under varying circumstances to conquests such as their fathers; or, seeking change, to great cities teeming with life; or to countries far away, always answering, responding to the inward urge to keep on, to move, to change. This tendency has been intensified by our maritime position by the side of the sounding- ever-restless sea—that great highway of commerce—whose waves beating upon the shore and against the cliffs seem to sound a call, and invite to foreign lands and far-away things beyond our ken; and in those lands our province-bred and trained men have very, very often become the bone and sinew of the communities in which they have lived; have held high positions of trust; have graced legislative halls in many capacities, even to that of Prime Minister of Great Britain; have occupied chairs in great institutions of learning, colleges, universities; have been leaders in church life and influence; have been captains of industry and great men of business; great teachers, doctors, preachers, missionaries to remote corners of the earth; all these, and more, our province has given to the world. Why, with such a people remaining at home, giving their brains, energy and influence to the building up of their own country, to business, to industrial pursuits, our progress would be unprecedented. And we have made progress, marvelous progress, considering the outside influences that have been at work. If we can hold such a people at home, empire builders. How shall we do it?

We are justifiably proud of the achievements of our native sons abroad, but because of our love for the homeland we fain would have them remain, for

"Breathes there a man with soul so dead,
Who never to himself hath said,
This is my own, my native land."

And when we shall have repeated all that the poet had to say anent the subject, we shall not have said anything about her great store of potential wealth, her natural resources. For New Brunswick is rich, undoubtedly immensely rich, in her natural resources—forests and game, mines and minerals, including oil-fields, oil-shales and natural gas; fisheries, of the sea and inland; great waterpowers, among the most valuable in the Dominion; and last but not least, a fertile soil, that great and only source of new wealth, an inexhaustible source for countless years to come. The soil is the greatest single asset of the province, because from it comes year after year new wealth, a never-ending source of supply, while, with our climate, it is capable of producing a wide range of crops, and "giving pasture to flocks without number," a wonderful soil for growing all kinds of vegetables with a flavor which is not found in vegetables grown in warmer climates; a wonderful soil for fruit, both large and small; for apples? all the ideal fruit conditions obtain here, of soil, of climate, with lands bordered by large bodies of water and in the proximity of mountains, fruit flavor? unexcelled and unequalled. So admirably adapted is a large part of the country particularly in the Saint John River Valley, to fruit growing that anyone not knowing the local conditions would gaze in wonder that more had not been done in this line. Now, we find we have a rich soil, a good climate, a strong, virile people,—a people with backbone, brains and stamina—and we notice here an outside influence in our favor: a short rail haul brings us to Canada's great winterport, Saint John. Nearer to the great European and Mediterranean ports than most of the ports along the Atlantic seaboard of the United States, nearer to South African ports, nearer to many of the West Indies than those same Atlantic seaboard ports, nearer even to Rio Janeiro and other ports on the east coast of South America—(Impossible though it may seem, but look at your map)—than Mobile, on the Gulf coast of the United States, it would appear that we should have developed an export trade, with so favorable a situation, in at least the staple lines of agricultural products.

What do we find? We all know there is a very good export trade in potatoes to the West Indies, but upon investigation we learn that we, in this province, are not only not producing enough foodstuffs for our own use, but that we are actually importing to the tune of an average of about seven million dollars annually; actually importing; with all of our natural advantages as to nearby port facilities, richness of soil and with overseas markets literally yawning for our products.

Now, these things ought not to be. What is the matter? Surely "there is something rotten in Denmark." A splendid province, with a fertile, productive soil; inhabited by a keen, intelligent, aggressive race of people; a good climate; an absolutely unique position in regard to overseas shipments giving us the advantage for export trade over practically all competitors. Why, we should be exporting large quantities of varied kinds of agricultural products. The sea, whose alluring voice formerly called our sons to distant scenes, is now the influence that will tend to keep them at home, opening wide, as it does, the door of opportunity. The opportunity that presents itself is a complete reversal of the actual conditions as they are at the present time. With these opportunities now present, how shall we explain existing conditions?

In the first place, then, New Brunswick is just now suffering from a condition common to all countries in which the forests have been removed over large areas; we are now going through the inevitable transition stage in industrial life consequent upon rapid forest removal and the necessary readjustment of business following the slowing down of lumbering operations. Without detracting a particle from the present proportions and importance of this industry to the province as a whole, the fact remains that it is slowing down, especially along the Saint John river valley. One does not have to look beyond the limits of Saint John city itself to find hundreds—yes, and more—who will tell of the busy scenes when the sawmills were going full blast on the waterfront right here, and along the river for miles and miles, of the men employed in the woods, of the crews of rivermen engaged "on the drives," and in rafting, of boatmen bringing lumber down the river and often through "the Falls" to the harbor, there to be loaded on waiting schooners, of the animated scenes of life and industry. Today—what? Here and there a small portable mill clearing up isolated, scattered woodlots. Soon these will be gone. What then?

It is a well-authenticated fact that more than two-thirds of the capital engaged in manufacturing in New Brunswick was invested in lumbering. This does not include capital employed in cutting and logging operations, or, in fact, any operation incidental to delivery at the mill. This item alone constituted about fifty per cent. of manufactured value and employed a large amount of capital. Now, it is axiomatic that all business of whatever nature rests for its security and continued development and prosperity upon the continuous production of wealth from some form of natural resource. Let us analyze the situation.

We have the natural resources, but what about development? Fisheries do not seem to be gaining in importance. Relatively very little mining development has taken place, and the mineral wealth has been but lightly tapped, remaining still a great potential source of wealth. Forest wealth is growing less and less under the combined havoc wrought by the woodman's axe and the fire scourge. There remains then, only, one quickly available source of wealth, the soil, and the only source of new wealth.

The business superstructure was formerly built upon the perishable foundation of forest wealth. It must now be reconstructed upon its most quickly available, as well as most lasting, natural resource. the enduring, inexhaustible producer of wealth, the soil. Here, then, is New Brunswick's hope for renewed life, activity and growth, its soil; its agriculture; and, indeed, agriculture is struggling to find its place. But, you say, why in the name of common sense doesn't the farmer get busy and grab some of that seven millions paid out for agricultural products from outside the province by producing more crops. Why, you say, what a great thing it would be for the province and for business if even half that amount could be kept at home. Why doesn't the farmer embrace such "a grand and glorious opportunity"? Aha, friend reader, you have hit home, you have struck the real issue and your query demands an answer. Why doesn't he do it? Simply just because he finds himself in the same fix you are in.

He is now helping to pay the piper after the "grande parade," when the forest growth was being so ruthlessly and indiscriminately removed. Even as the city man is paying the piper through business stagnation traceable to the same cause. In those days the farmer secured a revenue from logs, or derived a cash income from logging operations. In fact, until very recent years, the average New Brunswick farmer was more a lumberman than a farmer, depending upon his logs for his chief source of income. Those halcyon days are over. Being forced more and more from year to year to depend upon cultivated products of the soil, he finds himself up against new problems, and changing conditions and circumstances. It is his period of readjustment; a very real and necessary re-adjustment, in the success of which the entire business life of the province has a vital interest. He finds himself up against the competition of farmers already established in his markets; farmers who (while the average New Brunswick farmer was lumbering principally), had already learned the lesson that large acreage production of specialized crops materially lowers the production cost. The average farmer is not immediately in the position to begin larger operations, and so he sees his natural market—his home market—invaded by others and is for the nonce helpless. He has attempted to solve the problem by growing widely diversified crops. By this means he has been forced to grow each crop in smaller lots under gardening conditions, entailing more hand work and thus increasing cost of production. By the same token, when, as must happen in the height of the season on any local market, prices fluctuate and fall, down they go below production costs registering a loss to the small grower while the large acreage producer pockets a profit at the same price. The farmer is a victim of changing conditions, like unto thyself, oh, city merchant or consumer. Small wonder that one man voiced the opinion (echoed by many others) that "there are only two branches of farming that pay, logging and summer boarders."

Is there a remedy? There most assuredly is, but it can only be applied through the combined effort and good will toward each other of both the farmer and townsman (be he merchant, manufacturer, professional man or laborer). Bringing in settlers for the land will not solve the problem, but on the contrary will only make matters worse by making more smallscale production to still further overcrowd an overcrowded market, and later augment that continuous stream of arriving settlers and departing citizens.

At first thought it would seem that lower prices of farm produce ought to be pleasing to both merchant and consumer, but upon analysis of the results of such a system the very narrow minded or obstinate could hold to, that opinion. In the first place the farmer will not continue to grow a crop that more often than not proves unprofitable. Neither would you, Mr. Merchant. Would it not be greatly to the advantage of all business if the farmer got a fair price above a fair cost of production, making it an inducement for him to grow crops in larger acreages. Never fear, the farmer will grow in increasing quantities and larger acreages whatever crops are suitable to our soils and climate if he sees ahead a reasonable assurance of fair prices and a market that will absorb what he produces. The chief difficulty confronting the farmer in his readjustment is not so much the problem of larger production (although there is undoubtedly much that remains to be learned of improved methods), as it is of an assurance of a larger or steadier market. He is not going to take unnecessary chances on an unsteady market and so, by unwise betting, so to speak, against too heavy odds, ruin what chance he has for success. Can we blame him? Right here is where we can help.

What would it mean to the business of this proince if even one-half the farm produce now imported were grown by our own farmers, purchased within the province at the same prices, thus retaining the money at home? Would not the greater part of it annually flow back into business channels? To be sure it would. Reader, what are you doing about it? What are you willing to do about it? Why, here in town we enthusiastically support and boost the "Buy at Home" campaign. Ever think to apply it to the buying of farm produce? Do you thoughtlessly pay a fancy price for British Columbia, Washington or California apples, and let equally as fine looking, better textured and better flavored New Brunswick grown apples go untasted? Would you still continue to do so if they were packed in exactly the same way in equally as attractive a package? Do you perform in the same manner in respect to other farm products? It is a mistaken idea. Every time you neglect to buy the produce of your own province to purchase from an outside source, you are keeping down the expansion of business by just so much. This "Buy at Home" policy is a great deal more important than the "Buy at Home" policy applied to town business and manufacturing, for money paid for farm produce means that new wealth has been added to the prolvnce; new wealth brought from its source, the soil. Indiscriminate buying without reference to source of supply, country of origin, or ultimate effect upon business, is a very serious error which, in the interests of all, we must correct. With a prosperous agriculture engendered, encouraged and revitalized by such a policy, a greater proportion of overseas demand can ultimately be supplied. More new wealth from the soil, and paid for with money from abroad. Is not such an object worth the effort? The responsibility rests upon each individual—that means you; it means me; let's start. What will it mean? It will mean more money, more buying, more business, more manufactures, more labor, less unemployment and better living conditions all around. In short, given a prosperous agricultural population, a solid and lasting business superstructure can be built up, manufactures will increase, business will boom. Let's go. It can be done. It has been done elsewhere.

Witness the experience of the states in the great northern pine belt of the United States. Following wholesale forest removal, business went flat. We have never had here such business depression, whole communities in many cases being depopulated. Today those same states are prosperous. Agricultural development came first as the only producer of really new wealth. Now, vast industries flourish where all seemed lost; industries that are still dependent upon mother earth, but over a wider field. The same story is told of trade depression of varying degrees of intensity during the transition period in the Carolinas and other states, and corresponding recovery through building up a prosperous agriculture. It has been done elsewhere, in countries lacking many of the natural advantages working in our favor. Are we less resolute, less determined, less competent? Are we ready to admit it?

To "come back" quickly, and consequently to be of the greatest benefit to both town and country requires team work; real, "honest-to-goodness" "get-together" team work, each working for the interests of the other and of the whole, with a realization on the part of both farmer and townsman that they have common interests, inextricably interwoven. We must have a willingness to back every effort making for the advancement of trade or agriculture (through boards of trade as well as country organizations); to get solidly behind new investment enterprises (more especially those having to do, or related closely with, agriculture); giving both financial and moral support to all worthy movements for progress; to put our shoulders to the wheel; to lift up; to boost. And we must have faith.

Faith is the mainspring of enterprise. Faith—have you got it? If not, look around and about you, reader, and get it. Have faith in yourself; faith in your fellow man; faith in your city; faith in your province and its future; faith in the peculiarly distinctive advantages possessed by this province. Nothing was ever accomplished without faith. Accomplishment is only limited by the amount of faith. Away, then, with pessimism. Away with suspicion, prejudice and distrust. Let us bring in optimism and faith, and working together, we will see agriculture, our basic, and destined to be our greatest industry, develop; other industries flourish; trade and commerce revive; prosperity return; settlers arrive and this good old province of New Brunswick develop and expand industrially and commercially until it shall have become one of the most important in the fair Dominion.

EDWIN J. TUCKER.
West Saint John, Feb. 27, 1926.

Canada's Tribute

Sketch of Canadian national memorial which will be erected in Ottawa by Vernon March, the English sculptor.

IDEAL SILVER CREAM

Manufactured from finest materials—contains no acid or injurious ingredients.

Speedy, Brighter, Lasting

CAPO

LESS WORK — BETTER RESULTS

Sold by Leading Merchants

Handiest thing in the house

RELIEVES COUGHS

Take a teaspoonful of "Vaseline" Jelly. Stops the tickle. Soothes irritation. Helps nature heal. Tasteless, odorless. Will not upset you.

Chesebrough Mfg. Company (Consolidated)
5520 Chabot Ave. - Montreal

Vaseline
TRADE MARK
PETROLEUM JELLY

Use Cuticura Soap And Ointment To Heal Sore Hands

Making Dishwashing Harmless to the Hands

NO longer need dishwashing be an unpleasant task!

A spoonful of Lux softens the dishwater, works wonders in cleansing and leaves the hands smooth and presentable.

Lux is a bland soap that is quite as effective as harsh and strong cleansing agents. A little goes a long way.

The popularity of Lux has encouraged imitation.

Look for the name of Lever Brothers Limited on the package. Lux is never sold in bulk.

Lever Brothers Limited
Toronto

L-541

Full of Quality King Cole Tea You'll like the flavor

POOR DOCUMENT
MC2035

Help Wanted == For Sale == Board == Rooms == Real Estate

LOST AND FOUND

DON'T WORRY about lost articles. Your ad. in this column will find it. Everybody reads the "Lost and Found Column."

LOST—On Saturday night, between Sharpe's store, King street, and Imperial Theatre, pair of glasses in case. Finder kindly Telephone M. 3474-11. 3—2

LOST—Tuesday night, gold wrist watch, from Depot to West Side via Strait Shore road. Call West 240. 3—2

LOST — Saturday, pass folder with money, ferry tickets, receipts; with owner's name. Call W. 159-41. Reward. 3—2

LOST—On King or Charlotte streets, fountain pens and thermometer. Reward on returning to 138 Charlotte street. 3—3

FOUND—A pair of gold rimmed glasses in case. Owner can have them by applying at Times Office and paying for this ad.

LOST—Yesterday afternoon, $5 bill. Boy's wages.—M. 3698. 3—2

MALE HELP WANTED

THIS COLUMN will find you a good man or boy. Every wide-a-wake man reads the "Help Wanted Column."

WANTED—Reliable and agressive salesman to represent a strong Toronto financial house. Plenty of co-operation and leads furnished, which assures a splendid income from the start. Apply by letter, Box S 18, Times Office, stating full particulars and 'phone number, and a personal interview will be arranged. References required. 3—3

WANTED—Barber. Apply Bell's Barber Shop. 3—4

LEARN BARBER TRADE, only few weeks required, 31 years of successful teaching. Big demand and great opportunities. For information apply Moler Barber College, 63 St. Lawrence, Montreal, or 573 Barrington street, Halifax.

SALESMAN WANTED — We have an opening for a competent salesman.—Apply McLaughlin Motor Car Company, Limited, 144 Union street. 3—2

FEMALE HELP WANTED

ALL STENOGRAPHERS, Saleladies and Filing Clerks read the "Female Help Wanted Column."

WANTED—To hear from first class dressmaker, who can make vests at home.—Box S 42, Times. 3—1—t.f.

WANTED—Girl to assist with general work.—Western House, West. 3—8

WANTED—Experienced waitress. Apply Green's Dining Hall. 3—3

WANTED—Girl for nursing at the Home for Incurables.—Apply Matron. 3—3

WANTED—Intelligent, ambitious woman of mature age to fill position as representative of an old established firm. Write P. O. Box 927, City. 3—2

WANTED—Experienced waitress. Dufferin Hotel. 3—2

COOKS AND MAIDS

GOOD CAPABLE Cooks and Maids all read this column. A few cents will get you efficient help.

WANTED—A capable cook with references.—Apply Mrs. H. N. Stetson, Rothesay, Phone Rothesay 42. 3—3

WANTED—Competent general maid, with references.—Apply Box S 26, care Times. 3—4

WANTED—Capable girl for general house work.—Apply Mrs. D. Bassen, 251 King st. East. 3—3

WANTED—General maid. References required.—Apply Mrs. A. N. Carter, 29 Mecklenburg street. 3—2

WANTED—Experienced girl. Mrs. F. S. DuPuy, 70 Leinster street. 3—4

WANTED—General maid. References. Mrs. J. F. O'Neil, 109 Elliott row. 3—6

WANTED—Maid for general house work. References.—Apply to Mrs. W. J. Starr, Tel. 127, Rothesay. 3—6

WANTED—Experienced general maid. References required. Mrs. Royden Thomson, Rothesay. 3—3

WANTED—General maid. References. Apply 244 Germain. 3—3

WANTED—Maid for general house work —Phone West 522. 3—2

WANTED—Maid or working housekeeper. Reference required.—Apply early evenings, 123 King St. East. 3—5

WANTED—Girl for house work. Mrs. A. R. Evans, 199 King St. East. 3—2

WANTED—Maid. Princess House. 3—2

AGENTS WANTED

A GOOD AGENT can be found by using the "Agents Wanted Column." They all read it.

AGENTS WANTED—With or without experience, to sell Watkins' Products in cities or country districts. 200 family necessities. Big profits. Start your own business right now.—The J. R. Watkins Company, 379 Craig West, Montreal.

SITUATIONS WANTED

ONE CENT PER WORD will place your ad. before every employer in Saint John. Just state what you can do.

FOR SALE—AUTOS

GREAT BARGAINS in used cars can be found in this column. Every prospective car owner reads it. Have you one for sale? Advertise it now.

FOR SALE—Studebaker Special 6 Touring, 5 balloon tires. McLaughlin Master 6 Sedan, newly painted and overhauled.—McLaughlin Motor Car Co. 3—3

Use the Want Ad. way.

FOR SALE—AUTOS

FOR SALE—ALWAYS A FEW GOOD used cars, which we sell at what they cost us after thorough overhauling. One-third cash, balance spread over twelve months.—Victory Garage, 92 Duke street. Phone Main 4100.

FOR SALE—HOUSEHOLD

ALMOST BEYOND BELIEF are the results obtained from ads. in the "For Sale Household Column." There is always somebody wanting just the very thing you don't want. One of these little ads. will work wonders in turning your surplus goods into cash.

FOR SALE—Contents of six room flat, all new, including new electric range, electric washer, dining room furniture, chesterfield set, cost $500, six months old, going at $300. Piano, 3 bedroom suites, rugs, parlor lamps, etc. Owner leaving town Wednesday.—Phone M. 3763, or just off Douglas Ave., Brunswick Place. 3—4

FOR SALE—Upright piano, perfect condition, and other household effects.—36 Crown street (upstairs.) 3—4

FOR SALE—Electric washer, bargain. Electric heater.—M. 4868-21. 3—4

FOR SALE—Kitchen range, 132 Queen. 3—3

FOR SALE—Grand piano, in good condition. Must be sold at once, at any price. First offer accepted.—Apply 217 Waterloo street. 3—4

FOR SALE—REAL ESTATE

FOR SALE—Self-contained house, 5 Second street. For particulars Phone M. 2109. 3—4

FOR SALE—Self-contained house, 27 Cranston Ave., 8 rooms and bath.—Phone M. 2109. 3—4

FOR SALE OR TO LET—Summer house at Morna.—Telephone W. 626-32. 3—4

FOR SALE—Summer cottage, at Station on C. P. R.—M. 8 8-4. 3—2

FOR SALE—Houses, central, two and three family and self-contained, on terms. Many good farms on our list, large and small.—W. E. A. Lawton, 109 Prince Wm. street, Tel. 2333. 3—2

FOR SALE—Desirable riverfront residence, Westfield, with good water and electricity. Acre land, fruit trees. Bean privileges.—Apply Box S 40, Times. 3—3

FOR SALE—Houses on Union street, income $798. Ground rent $14.50.—Apply Box S 41, Times. 3—3

FOR SALE—House, 29 Horsfield street, hardwood floors, lights, hot water heating. Apply by letter, Miss McDermott, above address. 3—6

FOR SALE—Self-contained house, 35 Mt. Pleasant avenue, freehold; garage and hen house, garden, etc.—Phone M. 2979. 3—5

HOUSE FOR SALE and nine room apartment to let, heated.—Apply Phone M. 202. 3—3

FOR SALE—Fixe tennis courts with club buildings, on Gilberts Lane.—Apply C. F. Inches. 1—22—t.f.

FOR SALE—Brick house. Good location. Good rooming business. Could be converted into apartments or three flats. Easy terms.—Phone 5279-11. 12—14—tf.

FOR SALE—GENERAL

FOR SALE—Two gas ranges, $5 and $15. Approved fire door with track, fusible link, etc.—Wassons, 9 Sydney street. 3—3

FOR SALE—Auto knitter, $30; also Edison Amberola Phonograph.—Main 818-41. 3—2

FOR SALE—15 plate Exide storage battery, used one season in Essex car.—M. W. Parke, 111 Princess street. 3—2

FOR SALE—Electric incubators for 65 chickens. Only $21.50.—Jones Electric Supply Co., 16 Charlotte street. 3—3

FOR SALE—Essex 15 H. P. marine motor, with clutch and magneto. Good condition.—Box S 29, Times. 3—4

BUSINESS OPPORTUNITIES

FOR SALE—Modern saw mill, including band mill, re-saw, 4 Waterous boilers, &c. Bargain prices.—Randolph & Baker, Ltd., Randolph, New Brunswick. 3—10

WANTED—GENERAL

WANTED—Couple to share flat.—Apply Box S 34. 3—3

WANTED — To purchase a suitable wood-working lathe, new, or in good running condition, with or without motor. Give full particulars as to capacity, tools, equipment, make, and the lowest cash price.—Address Box S 13, Times-Star. 3—4

WANTED—To purchase one S. C. Rhode Island Red Cock or Cockerel, pure bred.—Telephone Main 67. 3—2

WANTED—Barn to house four horses, wagons and one auto truck.—Apply Box S 39, Times. 3—3

WANTED—Party to share ground floor office on good street. Low rent.—P. O. Box 83, City. 3—3

WANTED—To lease, small farm, near city.—Apply Times Box E 10. 3—3

WANTED—To purchase summer house between Pamdenec and Hillandale. Give size of house and land, price.—Times Box S 30, Times. 3—2

AMERICAN party wishes to buy old hooked mats, antique china, furniture, etc., for spot cash. Goods purchased from any part of Maritime Provinces. Write, giving full information, to Box K 84, Telegraph-Journal. 3—3

THE SALVATION ARMY Industrial Dept., 36 St. James street, Main 1661. You can help us in our work among the poor and needy by giving us your cast-off clothing, boots, discarded furniture, etc. We also collect waste newspaper, magazines, etc. Phone Main 1661 and our truck will call. 3—4

Use the Want Ad. way.

FLATS WANTED

WANTED—Heated flat of 5 or 6 rooms, on or near Douglas Ave.—Apply Box S 17, Times. 3—3

WANTED—Young couple desire small modern flat. North End preferred. Give all details.—Box S 35, Times and Telegraph. 3—3

HOUSES TO LET

TO RENT—Immediate possession, self-contained house, two flats, unfurnished.—20 Wellington row. 3—6

TO LET—Nine room bright self-contained house, 384 Main street; hot water heating, electrics, hardwood floors. Rent moderate; or two parlors on ground floor, good stand for dentist or beauty parlors.—Apply 282 Main. 3—6

TO LET—House, 43 Sewell. Phone M. 1543. 3—8

TO LET—Semi-detached cottages on Mt. Pleasant, six bright rooms, bath, hot water heating, open fireplace, set tub, verandah and grounds. Ideal for small children, $30 and $35. Inspection Tuesday, Thursday, Saturday, 2-4 p. m.—Apply 62 Parks street, Main 1456.

FOR RENT—From 1st May, house, 116 Pitt street, containing eight rooms and two bathrooms, suitable for roomers; rental $420.00. Upper flat, 72 Durham street, five rooms; rental $14.00. —Apply Turnbull Real Estate Company. 3—5

TO LET—Self-contained brick house, 24 Crown street, nine rooms, hardwood floors down stairs.—D. W. Puddington, 12 North Wharf. 3—6

TO LET—At Rothesay, modern 6 room, all year round house; sun porch and garage.—Phone Rothesay 39. 3—3

TO LET—Self-contained house. Apply 137 Sydney. 3—5

TO LET—Part of house, heated. Box S. 32, Times. 5—2

FOR SALE OR TO LET—House at Brookville, 5 acres land.—Apply M. 888 or 3533-21, or P. O. Box 154. 3—3

TO LET—Leinster Hall, 40 Leinster street, 19 rooms and bath, hot water heating, a centrally situated rooming house. — Richard G. Magee, Phone 2853-41. 3—3

TO LET—House, 10 rooms, suitable for roomers, 225 Union, Telephone 3830-11 3—4

TO LET—Hotel Property, Saint John, N. B. Sign O'Lantern House, Princess street; a widely and favorably known house for tourist trade; 100 yards from Admiral Beatty Hotel; hot water heating, 22 bedrooms, 4 baths, dining room, kitchens, etc., quarters for help; well kept and thoroughly modern; present complete furnishings and fixtures can be bought reasonable. Rent $128. Possession May 1st. A real snap for capable party.—Flood Realty Co., Ltd., 109 Princess street. 2—23—t.f.

TO LET—Eight roomed self-contained house, 107 Wright street. Furnace, electric lighted. Immediate possession. Apply MacRae, Sinclair & MacRae, Pugsley Bldg. 2—28

TO LET—Self-contained house. Apply Miss Merritt, 120 Union. 3—5

PLACES IN COUNTRY

TO LET—At Hampton, all year around 8 room cottage.—James Malcolm, 52 St. David street. 3—8

FLATS TO LET

THE SAINT JOHN REAL ESTATE COMPANY, LIMITED, PROPERTIES TO RENT FROM MAY 1ST:

1.—New hot water heated apartment, suitable for small family; living room, open fireplace, large bedroom, bathroom, kitchenette, electric range, electric hot water heater, set tubs, modern plumbing, modern electric fixtures, electric lights. In brick building corner Germain street and Pagan Place, 285 Germain street. Rental $45 per month, heated by landlord.

2.—Apartment, large living room, open fireplace, large bedroom, bathroom, kitchenette, electric range, electric hot water heater, electric lights, hardwood floors, modern throughout. 274 Princess street. Rental $45 per month. Heated by landlord.

3.—Large modern rooming house, brick building, so adapted as to be rented in small suites or single rooms, hot water heating, electric lights, electric ranges in two flats, owned by landlord, for use of tenants. 283 Germain street. Rental $65 per month.

4.—Upper flat, five rooms, modern plumbing, in good condition; 55 Watson street, West Saint John. Rental $16 per month.

5.—Middle flat, two rooms, open fireplace, bathroom, kitchenette, hardwood floors, electric lights, modern throughout.—255 Germain street. Rental $45 per month, heated by landlord.

6.—Upper right hand flat, three bedrooms, parlor, dining room, kitchen, bathroom, hardwood floors, electric lights, new self-feeder stove and all piping connections supplied by landlord; 20 Summer street. Rental $28 per month.

Inspection of said premises on Tuesday and Friday afternoons from two to four o'clock. For further particulars apply to The Saint John Real Estate Company, Limited, 42 Princess street. 2—26—t.f.

FLATS FROM MAY 1ST:
West Side—
Five rooms, bath, furnace, lights, $25.
Six rooms, $15.50.
Six rooms, $14.00.
Four rooms, $13.00.
North End—
Five rooms, $13.00.
Six rooms, $13.50.
Five rooms, lights, $15.00.
Six rooms, $16.50.
Six rooms, bath, lights, fireplace, $25.
Central—
Four rooms, $11.50.
Four rooms, $10.00.
South End—
Six rooms, lights, $20.
Sterling Realty, Limited, 13 Mill street. 3—4

TO LET—Self-contained flat, six rooms, bath, electrics, hardwood floors, open fireplace, 35 First street.—Phone 1847-31. 3—8

TO LET—Sunny self-contained second flat, modern, 8 rooms, 86 Summer street. Inspection afternoons and evenings; also garage.—H. E. Brown. 3—8

FLATS TO LET

TO RENT—FLATS:
173 Carmarthen street, $14 per month.
118 Queen street, $14.00 per month.
188 Prince Edward street.
543 Union street, $25.00 per month.
194 Canterbury street, $15 per month.
393-395 Main street, $16 and $18 per month.
421 Douglas Ave., modern improvements, $30.00 per month.
566 Main street, $18.00 per month.
Lower flat, 284 Main street, electric lights and furnace, $21.00 per month.
FLATS, FAIRVILLE:
Main street. Rent $17.00 per month.
Upper and lower flats, McKell street. Flat, 265 Duke street, West, $15 per month.
SELF-CONTAINED HOUSES:
Nine room house, East Saint John. Rent $25.00.
Seven room house, East Saint John. Rent $20.00.
House 63-65 St. James street, City. Rent $35.00.
73 Hazen street, 8 rooms.
10 and 19 Champlain street, West Saint John.
HEATED APARTMENTS:
Corner Duke and Germain streets, hot water supply. Rent $90.00.
Modern heated apartment, 151 Canterbury streets, 6 rooms. Rent $75 per month.
Apartment in The McArthur Apartments, Germain street.
Particulars, The Eastern Trust Co. 3—3

TO LET—Upper six room flat, 164 St. James street. Seen Tuesday and Friday afternoons. Lower flat, 162 St. James street; seen Monday and Thursday 2—4. Also flat for two, 158 St. James street.—M. 3782-11. 3—2

TO LET—Small flat, six rooms, lights and toilet. Inspection Wednesday and Friday afternoons.—21 Golding street. 3—4

TO LET—Six room flat, bath, electrics; your own entrance. Enquire 112 Victoria street. Top bell or Phone Main 588-41. 3—5

TO LET—Flat, $21, five rooms with bath and electrics. Seen Tuesdays and Fridays.—Mrs. Sparks, 194 Queen street. 3—2

TO LET—Two flats, 7 rooms each; upper flat seen 3 to 5 Tuesday and Friday. Lower, 2 to 5 Wednesday.—67 High street, Phone M. 4671. 3—4

TO LET—Upper flat, 6 rooms, Tuesdays and Fridays, 2 to 4, left bell.—115 St. James street. 3—2

TO LET—June 1st, 5 room remodelled flat.—Apply 142 Leinster street. 3—8

TO LET—Modern lower flat, 6 rooms. Seen Tuesday and Friday afternoons. —100½ Elliott row. 3—4

TO LET—Upper flat, 7 rooms, modern, 42 Clifton street, W.—Apply lower bell. 3—8

TO LET—Lower flat, heated, seven rooms, 34 Wall street, Phone 2925-11. 3—5

TO LET—Sunny heated upper flat. Seen Tuesdays and Fridays, 17½ Waterloo street. 3—8

TO LET—45 Beaconsfield Ave., West, modern six room lower flat. 3—15

TO LET—Modern flat, new house, Rockland road.—McIntosh, 2258-21. 3—4

TO LET—Two flats, 35 Erin street. Phone M. 2705-11. 3—4

TO LET—Flats, $18, $25, $40.—3803-21. 3—4

TO LET—Flat, 7 rooms. Mrs. Parlee, 176 Main. 3—2

TO LET—Six roomed flat, toilet, lights, 98 Winter. 3—4

TO LET—Small flat, 140 Paradise row, $17.50 month.—Phone 739. 3—2

TO LET—Four room flat, 16 Queen Square. 3—8

TO LET—Upper, 6 rooms, electrics. North End. Call M. 1665-11. 2—4

TO LET—Heated flat, Chipman's Hill Apartments, 12 and 14 Prince Wm. street. Also small cottages on Mt. Pleasant. Moderate rents. Inspection Tuesday, Thursday and Saturday, 2-4 p. m. Apply 62 Parks street, Main 1456.

TO LET—At once, lower flat, 48 Paradise row, $12; 4 room flat, 657 Main street, $13. May first, upper flat, 643 Main street; 5 room flat, 32 Mill street, with lights; 3 room flat, 32 Mill street, with lights.—Kenneth A. Wilson. 3—6

TO LET—Lower flat, 5 rooms, 234 Brittain. Seen Tuesday and Thursday 2—5. 3—2

TO LET—445 and 447 Main street, shop and three separate flats.—J. R. Campbell, 42 Princess street. 2—27—t.f.

WANT AD. RATES

2c Per Word Per Day
Times-Star

3c Per Word Per Day
Combination Rate
Times-Star and Telegraph-Journal

NOTE: Advertisers are advised to use both morning and evening papers, and thus obtain the greatest possible publicity. The cost is only 50 per cent. greater than for one paper, but the circulation is more than doubled. Minimum charge 25c.

FLATS TO LET

TO LET—Upper flat, 66 High street, 8 rooms, toilet and lights. Rent $19 per month. Can be seen Tuesdays and Thursdays from 2 to 4.—Apply M. 4310. 3—3

TO LET—Flat, King street east, self-contained, 6 rooms and bath, furnace, electric light, modern improvements. Rent $30.—Phone 1427. 3—3

TO LET—Upper flat, at 27 Horsfield St., 6 rooms and bath, electric lights, set tubs. Rent $45. Can be seen Tuesdays and Friday P. M.—Phone Main 4815. 3—2

TO LET—Lower flat, 28 Stanley street, 2 bedrooms, dining room, kitchen, bath room and lights. To be newly papered and painted throughout. Rent $18.—Kenneth A. Wilson. 3—3

TO LET—Flat, six bright sunny rooms, bath, heated by landlord. Rent reasonable to good tenant.—M. 3663. 3—3

TO LET—Flat, 84 Sydney street, 7 rooms, bath and lights. Upper flat, King street east, 5 rooms, lights and bath.—Kenneth A. Wilson. 3—6

WANTED—Clean, bright 6 or 7 room flat, reasonable rent. Small family. Reliable tenant. Give all details.—Write Box S 16, Times. 3—2

TO LET—Flat, 4 rooms, toilet, lights.—Apply to L. S. Peters, 56 Albert street. 3—3

TO LET—Flat, hot water heated, 6 rooms; 3 Dunn Ave., West End. 3—6

TO LET—Flat, Douglas avenue. All modern conveniences.—W. E. Lawton. 3—2

TO LET—Flat, 9 North street, 6 rooms and light. Rent $15.00.—Kenneth A. Wilson. 3—3

TO LET—Upper and lower five room flats, electricity, $20. Champlain.—West 57. 3—2

TO LET—Flats, 413 City Line, 300 Charlotte, 360 Ludlow street; baths, lights. —Neil Mackellar. 3—2

TO LET—Seven room flat, $10. Apply 13 Bellview Ave., down stairs. Phone M. 765-41. 3—3

TO LET—Flat, 8 rooms, lights and bath. Apply top floor, 51 Harrison street, Phone 4819-11. 3—6

TO LET—Sunny modern flat, Bridge street. M. 652-11. 3—6

TO LET—Flat, 26 Harrison street. 3—2

TO LET—Lower flat, 79 Hazen, 7 rooms, $22.—Phone 3652. 3—3

TO LET—Four room flat, immediate possession.—Phone 2279-11. 3—6

TO LET—Two flats, 17 Main street, Phone 2021-11. 3—6

TO LET—Sunny basement. 3515. 3—16

TO LET—Warm flats, 120 Pitt. 3—3

TO LET—Upper flat, 6 rooms; lower flat, 4 rooms, 72 St. Patrick street, toilet, electric lights. Apply upstairs after 5 p. m. or J. H. Vaughan, care Francis & Vaughan, 19 King. 3—2

TO LET—Seven rooms and bath, set tubs, electric lights. Seen Wednesday and Friday from 2 to 5.—114 Elliott row. 3—5

TO LET—Upper heated flat, 24 Charles street, near Garden; eight rooms, hardwood floors, set tubs, grate. Information Main 1135-11. 3—2

TO LET—Flats on Hilyard street. Apply to A. Clarke, 26 Murray St. 3—5

TO LET—Modern self-contained heated flat, 122 Douglas Ave., hardwood floors, set tubs, garage if required, $55.—Tel 671 or 4062. 3—2

TO LET—Modern six room flat, Western House, West. 3—5

TO LET—Desirable heated upper flat, Main 3561. 3—2

TO LET—Lower flat, 272 Brittain.—Apply W. J. Mahoney, 50 Princess. 3—5

TO LET—Flats, one immediate possession, 23 Adelaide street, middle bell. 3—5

TO LET—Sunny upper flat, Lancaster Ave., 5 rooms, electrics, toilet.—Phone W 371-11. 3—2

TO LET—Lower flat, 35 Paddock, Phone 1365-41. 3—5

TO LET—Seven roomed flat, 223 Princess street, M. 1847-41. 3—5

TO LET—Five room flat, 71 Brittain street, Phone 553-11. 3—5

TO LET—Small upper flat, lights, 139 Elliott row. 3—2

TO LET—Flat, 181 Duke street, West, electrics.—Phone 104-31. 3—2

TO LET—Four room flats, 87 Brittain.—Phone 2279-11. 3—5

TO LET—Middle flat, 102 Portland street, 7 rooms, bath and electric lights; rent $24 per month. 3 rooms, electric lights, $24 per month. Self-contained house, 41 Camden street, 6 rooms, bath and electric lights; rent $24 per month. Self-contained house, 46 Camden street, 4 rooms, electric lights; rent $15. Lower flat, 50 Camden street, 7 rooms, bath and electric lights, rent $25. —Apply to J. S. Gregory's Office, South side Hilyard street, Tel. Main 452-11, Main 452-21. 3—4

TO LET—Two flats, No. 151 Orange street, modern improvements, hardwood floors. Seen Monday and Thursday, 3 to 5 p. m.—Phone M. 5089-11. 3—4

TO LET—Seven room flat, hot and cold water, electric lights, bath.—Telephone 1946-31. 2—29

TO LET—Flat, 72 Smythe street $9 per month; 3 rooms, in good order. 3—4

TO LET—Lower flat, 5 rooms and bath, 188 Brittain, Phone 2781-41. 3—4

TO LET—Modern seven room flat, 168 Rockland road, Phone M. 4843. 3—4

FLATS TO LET

TO LET—Very modern 7 room upper flat, new house, Holly street; lights, bath, footbath, hardwood floors, $32. Also lower flat. Inspection Tuesdays, Thursdays.—Apply 166 Bridge street. 3—3

TO LET—Upper flat, 92 Mecklenburg street. Can be seen any day. Immediate possession if desired.—R. G. Magee, Phone 2853-41. 3—3

TO LET—Desirable flat, 6 rooms, bath, electrics, open fireplace. Also garage. —Apply M. A. Malone, 516 Main street. 3—3

TO LET—Heated flat or apartment, 66 Hazen. 3—3

TO LET—Saint John West, store, 71 Union street; upper flat 20 Union street, lower flat, 16 Guilford street; upper flat, 16 Guilford street; lower flat, 18 Guilford street.—Apply 219 Guilford street, or Phone W. 840. 3—3

TO LET—Bright self-contained flats, modern conveniences, 4, 6 and 10 rooms, 44 and 48 Exmouth street, Phone 4082. 3—2

TO LET—Bright 5 room upper flat, 97 main, lights and bath; open fireplace. Tuesdays and Fridays from 2 to 5.—M. 1015-11. 3—2

TO LET — Furnished housekeeping rooms, 57 Orange. 3—9

TO LET—Furnished rooms, 26 Richmond street. 3—3

TO LET—Furnished room, a small bedroom, 71 St. James street. 3—2

TO LET—Furnished room, $3.—97 Duke 3—3

TO LET—Comfortable heated rooms, 76 Sydney street, Mrs. Osborne. 3—5

TO LET—Double parlors and kitchenette, until May 1. Telephone 2794. 2—28

UNFURNISHED ROOMS

TO LET—Two unfurnished bedrooms. Apply Box S 33. 2—3

TO LET—Three unfurnished housekeeping rooms, 168 St. James street, upstairs. 3—6

BOARDERS WANTED

BOARDERS WANTED—Tel.. M. 1398-11 3—5

Business and Professional Directory

Aluminum Repairing

ALL KINDS of kitchen Aluminum wear repaired. Guaranteed satisfaction.—Phone 1838-31, R. M. Spears, No. 24 St. Andrews street. 2—27

Graduate Chiropodist

ATLANTA S. SOLLOWS at Wassons Drug Store, 9 Sydney street. Corns, Bunions, Callouses, Ingrowing Nails, Arch Troubles a specialty.—Phone M. 4181. t.f.

Dancing School

GUARANTEE to teach you to dance in 12 lessons.—W. B. Stearns' Dancing Instructor, Phone M 1155-32. 3—5

Men's Clothing

WE HAVE a few winter overcoats that we will sell at a very low price to clear.—W. J. Higgins & Co., 182 Union street.

Interior Decorating

PAINTING, Paper-hanging, Whitewashing. First class work; satisfaction guaranteed. At reasonable prices. Estimates cheerfully given.—S. Allaby, W. 782-11. 3—16

Mattresses and Upholstering

CASSIDY & KAIN, 26½ Waterloo street, Main 3564. Manufacturers of Mattresses, springs, divans, etc. Mattresses cleaned and recovered. Bed springs rewired. Feather Mattresses made. Cushions any size or shape. Upholstering.

MATTRESSES and Upholstering

ALL KINDS OF MATTRESSES and Cushions made and repaired. Wire Mattresses re-stretched. Feather Beds made into mattresses. Upholstering done.—Walter J. Lamb, 52 Brittain street. Main 587.

Marriage Licenses

WASSONS issue Marriage Licenses at both stores, Sydney St. and Main St. tf.

Medical Specialists

LADIES—All facial blemishes removed. Free consultation in all nervous and muscular diseases, weaknesses and wastings, etc., etc. Robert Wilby, Medical Electrical Specialist, 124½ Germain St. Phone M. 3106.

Nickel Plating

AUTO PARTS re-nickeled, also Silver, Gold and Brass Plating.—A. Grondines, the plater, 24 Waterloo street.

Packing-Storage

FURNITURE Packed, moved and stored by experienced men at reasonable prices.—Charles L. Bustin, 99 Germain, Phone M. 1695. 3—1

Piano Moving

HAVE your piano moved by auto and modern gear. Furniture moved to the country and general cartage. Reasonable rate.—Phone Main 4421.—A. S. Stackhouse.

PIANOS moved by experienced men and modern gear, at reasonable prices. W. Yeoman, 26 St. Patrick street, Phone M. 1738. 3—5—1925

PIANO and Furniture moving.—A. E. McInerney, 73 St. Patrick street. Tel. M. 2487.

Plumbing

ARTHUR DOYLE, Plumbing and Heating, 14 Exmouth street. 3—11

AUCTIONS

NOTICE
Our Annual Sale
Rose bushes, boxtrees, rhododendrons, shrubs, etc., from well known gardens S. D. VanDerGoot, Holland, to take place in near future at salesroom, 96 Germain street.
F. L. POTTS, Auctioneer

SOAP! SOAP!
For 3 days we will sell by private sale at salesroom, 96 Germain street, 7 cakes brown Windsor soap 25c.; 6 cakes complexion soap 25c.
F. L. POTTS, Auctioneer.

NORWAY'S CABINET QUITS

OSLO, Norway, Feb. 28—The Norwegian Government resigned Saturday after an adverse vote in the Storthing on its financial policy.

STORES TO LET

TO LET—At once, store 32 Mill street, in good condition. May first, store 725 Main street at junction of car line, suitable for dry goods, ladies' wear, etc. —Kenneth A. Wilson. 3—11

TO LET—Shop and premises, 187 Union, from May 1st.—Apply E. J. Henneberry, Telephone M. 1107. 3—3

TO LET—From May 1st, heated store, 111 Princess street, just around the corner from Charlotte.—Apply Flood Realty Co., 109 Princess. 2—23—t f.

TO LET—Store, 187 Carmarthen street, with living quarters in rear. Also corner store, Carmarthen and Saint Andrews streets.—Porter & Ritchie, Ritchie Building. 3—4

TO LET—Store, 7 Germain. Apply Miss Merritt, 120 Union. 3—6

GARAGES TO LET

TO LET—Garage, 233 Douglas Ave.—Apply 15 Richmond, Phone M. 2461-41. 3—2

FURNISHED ROOMS TO LET

TO LET—Nicely furnished room, central.—130 Charlotte. 3—8

TO LET — Furnished housekeeping rooms, 57 Orange. 3—9

TO LET—Furnished rooms, 26 Richmond street. 3—3

TO LET—Furnished room, a small bedroom, 71 St. James street. 3—2

TO LET—Furnished room, $3.—97 Duke 3—3

TO LET—Comfortable heated rooms, 76 Sydney street, Mrs. Osborne. 3—5

TO LET—Double parlors and kitchenette, until May 1. Telephone 2794. 2—28

UNFURNISHED ROOMS

TO LET—Two unfurnished bedrooms. Apply Box S 33. 2—3

TO LET—Three unfurnished housekeeping rooms, 168 St. James street, upstairs. 3—6

BOARDERS WANTED

BOARDERS WANTED—Tel.. M. 1398-11 3—5

Business and Professional Directory

Aluminum Repairing

ALL KINDS of kitchen Aluminum wear repaired. Guaranteed satisfaction.—Phone 1838-31, R. M. Spears, No. 24 St. Andrews street. 2—27

Graduate Chiropodist

ATLANTA S. SOLLOWS at Wassons Drug Store, 9 Sydney street. Corns, Bunions, Callouses, Ingrowing Nails, Arch Troubles a specialty.—Phone M. 4181. t.f.

Dancing School

GUARANTEE to teach you to dance in 12 lessons.—W. B. Stearns' Dancing Instructor, Phone M 1155-32. 3—5

Men's Clothing

WE HAVE a few winter overcoats that we will sell at a very low price to clear.—W. J. Higgins & Co., 182 Union street.

Interior Decorating

PAINTING, Paper-hanging, Whitewashing. First class work; satisfaction guaranteed. At reasonable prices. Estimates cheerfully given.—S. Allaby, W. 782-11. 3—16

Mattresses and Upholstering

CASSIDY & KAIN, 26½ Waterloo street, Main 3564. Manufacturers of Mattresses, springs, divans, etc. Mattresses cleaned and recovered. Bed springs rewired. Feather Mattresses made. Cushions any size or shape. Upholstering.

Mattresses and Upholstering

ALL KINDS OF MATTRESSES and Cushions made and repaired. Wire Mattresses re-stretched. Feather Beds made into mattresses. Upholstering done.—Walter J. Lamb, 52 Brittain street. Main 587.

Marriage Licenses

WASSONS issue Marriage Licenses at both stores, Sydney St. and Main St. tf.

Medical Specialists

LADIES—All facial blemishes removed. Free consultation in all nervous and muscular diseases, weaknesses and wastings, etc., etc. Robert Wilby, Medical Electrical Specialist, 124½ Germain St. Phone M. 3106.

Nickel Plating

AUTO PARTS re-nickeled, also Silver, Gold and Brass Plating.—A. Grondines, the plater, 24 Waterloo street.

Packing-Storage

FURNITURE Packed, moved and stored by experienced men at reasonable prices.—Charles L. Bustin, 99 Germain, Phone M. 1695. 3—1

Piano Moving

HAVE your piano moved by auto and modern gear. Furniture moved to the country and general cartage. Reasonable rate.—Phone Main 4421.—A. S. Stackhouse.

PIANOS moved by experienced men and modern gear, at reasonable prices. W. Yeoman, 26 St. Patrick street, Phone M. 1738. 3—5—1925

PIANO and Furniture moving.—A. E. McInerney, 73 St. Patrick street. Tel. M. 2487.

Plumbing

ARTHUR DOYLE, Plumbing and Heating, 14 Exmouth street. 3—11

FURNISHED APARTMENTS

TO LET—Immediate occupancy, two rooms, bath; one room, kitchenette, bath, steam heated, open grates.—20 Wellington row. 3—6

TO LET—Furnished apartment, lighted, electric stove and hot water heated, 38 Wellington row. 3—8

TO LET—Furnished apartment, 3 rooms —16 Queen Square. 3—8

TO LET—Furnished heated apartment, 16 Queen Square. 3—5

TO LET—Furnished apartment, 56 Adelaide street. Phone 2392. 3—5

APARTMENTS TO LET

TO LET—From May 1st, heated apartment, two rooms, kitchenette, bath room, 101 Orange street. Seen at reasonable times.—Apply Miss Woodburn. 3—6

TO LET—Heated three and four bright rooms, kitchenette, bath open-fireplace, 14 Chipman's Hill, $50, $55.—Apply to Janitor, Main 1456. 3—6

TO LET—Heated apartment. All conveniences. Orange street.—Main 1445. 3—4

TO LET—Five room heated apartment, 21 Orange street. Concrete garage if desired. — Apply American Clothing House, Charlotte street. 3—2

TO LET—Lower apartment, 66 Coburg street, seven rooms and bath, hot water heating.—M. 417. 3—10

TO LET—Two heated apartments in Pugsley house, 17 Chipman Hill. Rent $50 and $55. Inquire Geo. T. Kane, 42 Dock street. Phone 3581 or 1131—21. 3—3

TO LET—May first, heated three room apartment with gas range, etc.—218 Princess. 3—3

TO LET—A choice upper heated apartment, janitor service, 40 Coburg St.—Apply Harts, 14 Charlotte. 3—2

BUILDINGS TO LET

TO LET—Self-contained building, suitable for rooming house. Central.—Sterling Realty, Limited. 3—2

TO LET—Large Hall, 80 x 25. Rent $35. Heated, lighted.—Paradise, Ltd. 3—4

TO LET—Four large rooms over the Standard Creamery, suitable for business purposes.—M. 1015-11. 3—2

OFFICES TO LET

TO LET—Large bright office, in White Building, corner Union and Mill streets.—Sterling Realty, Limited. 3—4

TO LET—Dominion Life, heated offices, Hall & Fairweather building. Large vault.—Phone Main 451. 3—2

TO LET—Offices, lodge rooms and meeting hall, steam heated, central location, immediate possession if necessary.—Phone 1373. 2—28

TO LET—Offices and sample-rooms, Standard Bank Bldg. Apply Oak Hall, City. 1—5—t.f.

STORES TO LET

TO LET—Work shop, 142 Princess. 3—15

TO LET—Store, Smythe street, corner North, near railway station, handy receiving and shipping goods.—Apply No. 1 Union street. 3—4

TO BROADCAST HERE BY EASTER

New Radio Club Hears That Project Is Being Advanced

Churches Want to Send Out Services—Junior Membership Invited Into Club

THE Saint John Broadcasting Station, it is hoped, will be "on the air" by Easter. The project which is to be backed by city interests and is being launched under the auspices of the Saint John Radio Club is taking very definite shape and was the subject of enthusiastic discussion at the meeting of the club on Saturday evening. It was announced last night that several city churches had expressed a desire to broadcast Sunday services through the projected station which it is planned will have programs three nights a week. The members of the club are hoping to have the citizenship generally interested in the scheme and giving it full support as they believe it will be a great benefit to the community at large.

H. Fielding Rankine, president, was in the chair at the meeting of the executive of the club on Saturday night. It was decided to enroll junior members at a 50-cent fee while the fee for adults is $1 a year. The junior membership was agreed upon because there are large numbers of High School boys and other younger people who are keen radio enthusiasts and it is intended to have the club representative of all radio listeners. The membership of the club is already close to 200. J. C. Henderson of the inspectors' department of the local post office and A. E. Megarity of Scovil Brothers have been receiving the memberships and they had lengthy lists to submit.

Great satisfaction

POOR DOCUMENT
MC2035

COAL AND WOOD

The Point

IS there are several kinds of Miller's Creek coals, all of which can be called original Miller's Creek, if they come from the Miller's Creek district, but there is only one

CONSOLIDATION
MILLER'S CREEK
COAL

CONSOLIDATION Miller's Creek has qualities found in none of the others—quick, clean, free burning, no stone, no clinker and almost no ash. Being pure, it bulks larger than other coals, and spends further.

Blaze of Soft coal and staying qualities of Anthracite. To be sure of the genuine, see that the name "CONSOLIDATION," as well as Miller's Creek, is on your coal bill.

BLIZARD
COAL CO. Ltd,
151 Prince William Street
'Phone M. 2800.

Spend to Save

You'll be money in pocket by buying the kind, the size, the quality of coal your stove or range was intended to burn. Just now we can send you

EMMERSON SPECIAL
BROADCOVE and PICTOU
BESCO COKE

Emmerson Fuel Co. Ltd.
'Phone Main 3938
115 City Road

MILLER'S CREEK,
PICTOU, SYDNEY
SCOTCH ANTHRACITE
On Hand.
Delivery One Price—City, Fairville, Lancaster.
The Colwell Fuel Co.
LTD.
'Phones West 17 and 90

BROAD COVE
MILLER'S CREEK,
ACADIA STOVE, PICTOU.
FUNDY, QUEEN COAL,
NOVA SCOTIA ANTHRACITE
Nut size, excellent for heater or furnaces. Special price $13.00 (c.o.d.)
McGivern Coal Co.
12 Portland St. Main 42

NOW
We can supply your needs in COAL as well as Wood.
McBEAN PICTOU
RESERVE MINE
and
MILLER CREEK
Phone M. 733
McNAMARA BROS.

VIRGINIA NUT
for quick, hot lasting fire.
Orders given prompt attention
Foshay Coal Co.
Cor. Lansdowne Ave. & Elm St.
'Phone M. 3808

Welsh Anthracite
Stovoids
An excellent fuel suitable for Grates, Furnaces and Cooking Stoves
R.P. & W.F. STARR, LTD.
49 Smythe St. 159 Union St.

FOR SALE—Dry Cut Wood, $2.60 large truck load.—W. P. Turner, Hazen Street Extension. Phone 4718.

BEST HARDWOOD, any length, $11.00 cord, $6.00 half cord.—W. 808-11.

PAVE PARADISE ROW AND WINTER STREET NEXT

Road Engineer Hatfield Recommends This To Common Council

ONE STREET RAILWAY TRACK SUGGESTED

Advises On Other Matters And Deals With Auto And Snow

The report of G. N. Hatfield, A. M. E. I. C., Saint John's road engineer, covering the work done in 1925 and containing some recommendations for future street work, was placed before the Common Council this morning by Commissioner Wigmore and ordered printed in the annual city report.

The recommendations were as follows:

"In the near future I would recommend that Paradise row and Winter street, along with the short section of Wall street connecting the same, be the next streets to receive consideration for pavements, as these streets are now supplied with granite curbing, and together form a very important secondary trunk line, and if paved would add considerably to the relief of traffic along that section of Mill street, from Pond street to Main street. Before any decision regarding Paradise row is arrived at, I would suggest that the maintaining of the double tracks be taken up with the New Brunswick Power Co., as I believe it would be quite possible to maintain a satisfactory car schedule over the loop line on one track in Paradise row and this would relieve not only the city but the Power Company considerable expense to which they are now put to in maintaining these tracks, and the extra cost of foundation work in connection with the laying of a pavement.

SOME TRUNK LINES

"There are still some trunk line streets throughout the city which are badly in need of attention, and suggest the following:—Brittain street from Charlotte to Pitt; Charlotte street from Britain to Broad, which was previously recommended but held over on account of sewer construction; Douglas avenue from present pavement to the highway bridge, and one block of Ludlow street in West Saint John connecting with the pavement in King street. These should be given consideration from time to time as finances will permit.

RESIDENTIAL STREETS

"There are many residential streets which can be well cared for by an asphaltic surface treatment at a very moderate cost in the same manner as Duke, Princess and other such streets, which have been provided for during the last eight or 10 years, by an appropriation for new asphaltic pavements, and several such streets are at present the connecting links between two paved areas, such as Duke street and Queen street from Germain to Prince William, which are a considerable source of trouble and annoyance to the adjoining paved streets, especially on account of the dust and loose material which is being tracked in from them on to the pavements. Again there are other streets of this class which are in a very bad condition and for example would instance Duke street from Carmarthen to Pitt which is traversed by the street railway tracks and is in a deplorable condition, more especially on account of the rails which are projecting above the surface of the roadway. Moreover it has been found practically impossible to maintain a satisfactory Macadam surface along the railway tracks, in any street where mixed traffic is at all numerous.

IN CONTINUOUS LINE

"In many other streets, if we can continue to extend the surface treatments, a benefit to the public in general is bound to result as the areas at present so treated are in such layouts that any jumps and have any more un- I would consider it unwise to make paved streets lying in between those that are paved, as I believe it most unsatisfactory to traffic to travel over a surface continually changing from a pavement to an unpaved area."

The report states that during the year there was laid 15,659 square yards of paving at a cost of $56,621.04, bringing the total of paved streets up to 13.5162 miles. Sidewalk repairs during the year cost $15,287.25 and repairs to pavements cost $9,299.05. The asphalt plant was operated for 112 days at a cost of $27,710.87, and during that time the output was 8,264 batches of topping and 5,489 batches of asphaltic concrete.

Last year the removal of snow cost $16,640.23, of which $13,847 19 was for streets on which the street railway runs. Only one rock crusher was operated in 1925, at the Shamrock Grounds, and 7,309 tons of rock were crushed at a cost of $12,057.97.

SNOW AND AUTOS.

The report concludes as follows:

In March, 1923, the streets were piled with snow banks such as had not been seen before by citizens of the present generation, and the expense to the department for snow removal was over $45,000, of which $39,700 was expended in removal of snow from streets traversed by railway tracks, and once again snow banks equal to many of those of 1923 are piled along the streets, with greater demands being made today upon the department to clear or remove the snow, so that motor traffic, which has largely eliminated the horse, might be enabled to continue operating during the winter season.

This can be done, but only at an extra cost to the citizens and the introduction of powerful machinery capable of performing such work, and such a proposition in general requires serious consideration, not only from the advantage that might obtain, but also the ultimate probability that large amounts of snow would have to be removed from many of the narrow streets, as it would be impossible during seasons of heavy snowfall to continue for any great length of time to pile up the snow by plowing through it without having to remove same at some period. To enable the motor car to successfully operate in winter, it is quite evident that the snow must be removed to a depth of not more than three or four inches; otherwise when a car stalls and starts skidding, the wheels soon carve a deep rut in snow, no matter how hard it may be packed, and this is a great drawback to such form of traffic.

In concluding I wish to thank the various employes of the department for their co-operation and support during the year.

Lofty Perch

England's new giant airship, now being built, will tie up to this 200-foot mooring mast, just completed at Bedfordshire. See the steeple-jacks on top?

VISITOR BREAKS WRIST

Miss Hennigar, of Canning, N. S., who has been a guest of Mrs. G. H. Morris, of 165 Leinster street, had the misfortune on Saturday to fall, breaking her wrist. Dr. C. H. Pratt was called. Miss Hennigar suffered from the shock, but is resting as comfortably as can be expected.

STOCK PRICES ARE IRREGULAR IN MONTREAL

Volume of Business Small, Brazilian Is Most Active Issue

SPECIALTIES RALLY IN WALL STREET MARKET

Recovery of From One To Six Points Follows Last Weeks' Decline

Canadian Press

MONTREAL, March 1—Stock prices on the Montreal market today were irregular during the first half hour. Gains and losses were about equally divided over a narrow range. The volume of business transacted at the opening was small.

Brazilian Traction was the most active and came out with a week-end gain of ⅝ at 95⅝. B. C. Fishing was up two points at the high of 75. Steamships common sold up ½ at 14½ and the preferred firmed ¼ at 64⅛.

IN WALL STREET

NEW YORK, March 1.—With the stock market's technical position improved somewhat by last week's drastic declines, supporting orders were effective in starting rallies of 1 to 6 points among the high priced specialties as trading was resumed today. American Brake Shoe recovered six points, General Electric five, and gains of one to three and a half points were registered by Dupont, Mack Truck, United States Cast Iron Pipe and American Can.

CABLE TRANSFERS

MONTREAL, March 1—Cable transfers 488⅛.

NEW YORK MARKET

NEW YORK, March 1.

Stocks to 12 noon.

	High	Low	Noon
Atchison	129¼	128⅛	129
Am. Can	334½	331½	331½
Allied Chem	126	120	120½
Am. Smelters	133	132	132¼
Baldwin Loco	107⅛	106¾	106¾
Bosch	26½	26½	26½
Beth Steel	42	41¾	41¾
C. P. R.	154	154	154
Chrysler	44¾	43¾	44¾
Ches & Ohio	114¾	114½	114¾
Dodge Com	38¾	38½	38⅝
Gen. Electric	344	339¾	339¾
Gen Motors	125¼	123¾	124⅝
Kennecott	55⅛	54⅞	55⅛
Radio	38⅞	38¼	38⅞
Rubber	76⅞	76	76⅞
Steel	126	124¾	125⅛
Studebaker	59¼	58⅞	59¼
Stewart Warner	84½	83½	84¼
Woolworth	195	187½	187½

MONTREAL MARKET

MONTREAL, March 1.

Stocks to 12 noon.

	High	Low	Noon
Abitibi	79	78⅞	79
Asbestos Com	88	88	88
Atlantic Sugar	26¾	26¾	26¾
B. C. Fish	75	74¼	75
Brompton	33½	33¼	33½
Brazilian	96⅛	95½	96
Can. S. S. Pfd	64½	64¼	64½
Can Car Pfd	83	83	83
Indus Alcohol	17¾	17¾	17¾
Montreal Power	221½	221½	221½
Nat'l Breweries	63½	63¼	63½
Peter Lyall	39¾	39½	39½
Steel Canada	100	100	100
Smelting	244	241⅞	242¼
Twin City	75½	75½	75½
Winnipeg Com	52	52	52
Wayagamack	70	70	70

CHICAGO GRAIN MARKET

CHICAGO, March 1.

To 12 noon.

	High	Low	Noon
May wheat	166	165	165⅛
July wheat	144½	143½	144
May wheat (old)	164⅝	163¾	164
May corn	80¼	79¼	80¼
July corn	83½	82⅝	83
May oats	41⅞	41⅝	41⅝
July oats	42⅝	....	....

WINNIPEG GRAIN MARKET

WINNIPEG, March 1.

To 12 noon.

	High	Low	Noon
May wheat	151	....	....
May oats	47	....	....

Morning Stock Letter

NEW YORK, March 1—The general list held pretty well Saturday, when a number of special stocks had sensational declines, reflecting a pool in trouble. If this smash had come a week earlier, the whole market would have been disrupted. That leading issues held rather well on Saturday indicates that most stocks have been pretty well cleaned out for the time being. However, there is no indication that more special weak spots will not be found, and there is even no indication that the break is over in some of these issues, which have already been so weak. The motors, steels, rails, oils and other leading stocks hold pretty well throughout. Decline, so far as we have been able to see, has not been based on any change in the business situation. While they may be carried a trifle lower, we are still bullish on such stocks as GMO., Gas, AGR. Pfd., OV., WKM., and PHM. We would buy them when they are weak.

LIVINGSTON & CO.

Current Events

NEW YORK, March 1—Humble Oil shareholders vote to increase authorized stock 3,000,000 shares from 1,750,000 today.

Youngstown Sheet and Tube, year ended Dec. 31, earned $12.38, against $6.68 in 1924.

Vanadium Steel, ended Dec. 31, earned $4.05, against $1.96.

American Smelting earned $19.17, against $12.60.

Associated Dry Goods, Dec. 31, earned 4.73, against 19.77.

Profit and loss surplus of Radio Corporation, Dec. 31 last, was $6,353,563, against $5,000,569 a year ago.

Brokers' Opinions

NEW YORK, March 1—Clark Childs—"The market continues indeterminate. It will take some time to establish an equitable basis."

Hornblower—"Liquidation is keeping ahead of short selling and until this position is reversed it is unlikely that rallies will go far."

GOOD THINGS COMING TO THEATRES OF SAINT JOHN

Mae Edwards Co. At The Opera House

A crowded house will undoubtedly greet the Mae Edwards Players tonight when they open their engagement at the Opera House with "Her Sacrifice," a dramatization of Adelle St. John's wonderful "Cosmopolitan" story, "The Worst Woman in Hollywood." In addition to this splendid three-act comedy-drama the program will include seven acts of vaudeville and the noted jazz orchestra—really three shows in one. This popular company comes direct from Halifax, where they have been doing a record breaking business for the last 10 weeks.

Great Rejoicing by Rheumatic Cripples

If So Crippled You Can't Use Arms or Legs, Rheuma Will Help You or Nothing to Pay

Get a bottle of Rheuma today and wear a satisfied smile on your face tomorrow.

It's a remedy that is astonishing the whole country, and it's just as good for gout, sciatica and lumbago as for rheumatism.

It drives the poisonous waste from the joints and muscles—that's the secret of Rheuma's success.

But we don't ask you to take our word for it; go to Wassons Two Stores or any druggist and get a bottle of Rheuma today; if it doesn't do as we promise get your money back. It will be there waiting for you.

Funerals

Mrs. John Sullivan.

The funeral of Mrs. John Sullivan was held from her late residence to St. Peter's church for high mass of requiem sung by Father McGrieel. Father Kearney was deacon and Father Woods sub-deacon. Relatives were pall bearers. Interment was made in Holy Cross cemetery. The funeral was largely attended and many spiritual and floral offerings were received.

Miss M. L. Hutchings.

The funeral of Miss Mary Lillian Hutchings, was held this afternoon from the residence of her grandparents, 214 Duke street, to the new Catholic cemetery. A large number of floral offerings expressed the sympathy of friends and relatives.

Mrs. William Ridd

The funeral of Mrs. William Ridd took place yesterday afternoon from the residence of her daughter, Mrs. R. Ernest Smith, 144 Wentworth street, at 2 p. m. Rev. R. G. Fulton, pastor of Cenenary church, officiated. The body was taken on the Boston train to Galena where interment will take place. Mrs. Smith and her son Donald R. Smith, accompanied the remains.

Mrs. Aaron Darcus

The funeral of Mrs. Aaron Darcus, took pace on Sunday afternoon from St. Paul's church, Rothesay. Rev. Canon A. W. Daniel officiated and interment was made in Fernhill cemetery.

David Little

APOHAQUI, Feb. 24—The funeral of the late David Little took place Wednesday afternoon, Rev Canon Shewan officiating. A brief service was held at his late home in Lower Millstream after which the funeral cortege proceeded to Apohaqui where in the Anglican "Church of Ascension" the service for "the burial of the dead" was read and the hymns "Rock of Ages," "Blest are the pure in heart," and "Now the labourer's task is o'er," were rendered by a large choir. The pall bearers were Councillor J. E. McAuley, George H. Sharp, S. A. McAuley and J. E. Fenwick.

Among those from outside places who were here to the funeral were; F. E. Sharp, Saint John, Abel Sharp, Hampton, Mrs. John Weldon, Moncton, Mrs. Wm. Robinson, Norton, Mrs. J. Frank Roach and Mrs. Oscar Roach, Roachville.

Mrs. Thomas J. LeBlanc.

MONCTON, Feb. 28—The funeral of Mrs. Thomas J. B. LeBlanc, who died on Thursday, took place Saturday morning from her late home to St. Anselme church, where a requiem high mass was celebrated at 9.30 o'clock. Father F. X. Cormier, parish priest, was the celebrant and he was assisted by Rev. Father Edgar LeBlanc, of L'Assomption church, Moncton, as deacon, and Father Lemanager, also of L'Assomption church, as sub-deacon. The service was largely attended. Interment took place in St. Anselme's cemetery.

Henri D. Melanson.

MONCTON, March 1—(Special)—A well-known and highly-esteemed resident of Memramcook West, Henri D. Melanson, who passed away at his home there Thursday evening, was laid to rest in St. Joseph's cemetery on Saturday morning, following service at St. Thomas' church, where high mass of requiem was celebrated by Rev. Father Lecavalier. Mr. Melanson had not enjoyed good health for some years, and his passing was not unexpected. He was 58 years of age, and was a son of the late Mr. and Mrs. Damien Melanson. He leaves to mourn his wife, formerly Miss Sarah Belliveau, of Memramcook; also one sister, Mrs. Arsaile Landry, of Memramcook, and nine brothers, Anthony and Phileas, in the U. S. A.; Mac, Timothy and Rene, of Memramcook; Ben, of Humphrey's; Samuel and Camille, both of Moncton. The funeral was attended by a large number of relatives and friends, and many spiritual bouquets and mass offerings were received.

Shipping

PORT OF SAINT JOHN

Arrived

Sunday, Feb. 28.

Stmr. Maine, 1310, from Boston.

Stmr. Metagama, 7481, from Liverpool.

Monday, March 1.

Schr. Esther Adelaide, 397, McCully, from Bridgeport, Conn.

Coastwise—Gas. schr. Patrol B, 9, Dean, from Chance Harbor.

Cleared

Monday, March 1.

Motorship Murjec, 2870, Olsson, for River Plate via New York.

Coastwise—Stmr. Empress, 612, MacDonald, for Digby; gas schr. Harold, 7, Boyne, for Lepreaux.

Sailed

Saturday, Feb. 27.

Stmr. Lekhaven, 769, Van Dan Berg, for Norfolk.

Stmr. Etterstad, 824, Anonsen, for Sheet Harbor, N. S.

Sunday, Feb. 28.

Stmr. Emperor of Port McNicoll, 1201, Norcott, for Havana.

MARINE NOTES

The steamer Maine arrived yesterday from Boston and docked at Long Wharf to commence loading for Copenhagen and Baltic ports.

The Dampfire commenced loading potatoes today for Havana and will sail tomorrow.

The Essex County is due on Wednesday from Rotterdam with general cargo.

The Etterstad sailed on Saturday evening for Sheet Harbor, N. S., to load pulp for an American port.

The Grete Jensen will sail on Wednesday with a full cargo of grain for Italian ports.

The Ontario is due on Wednesday from Glasgow in ballast to load cattle.

The Krosfoad is expected tomorrow from San Domingo with raw sugar for the local refinery.

The Canadian Aviator will sail on Wednesday for London and Antwerp with grain and general cargo.

The Canadian Mariner is due the latter part of this week from Swansea with general cargo.

The Emperor of Port McNicoll sailed yesterday for Havana with potatoes and general cargo.

The Cairntorr sailed from Leith on Feb. 28 for this port to load refined sugar here. She is due about the middle of the week.

The Emperor of Saint John will start loading the latter part of this week with potatoes and general cargo for Havana.

The motorship Murjec will sail late tomorrow for River Plate ports via New York with refined sugar and general cargo.

The Aquitaine has been chartered to load grain here for Mediterranean ports. She will arrive early next week.

The Evviva is due here from Cardiff with coal.

The Hoosac is due about the middle of the week from Glasgow to take the Ariano's east bound sailing date for London and Hull.

The Manchester Importer is due the latter part of this week from Manchester.

The schooner Cape Blomidon has completed discharging her cargo of coal and has shifted to Market Slip, where she will tie up for a time.

The schooner Esther Adelaide arrived this morning in ballast from Bridgeport, Conn.

A Severe Illness Caused Constipation

Mrs. Wm. Hill, Wapella, Sask., writes:—"Three years ago I had a very severe illness, and ever since I have suffered with constipation.

A few months ago a friend advised me to use

Milburn's
LAXA-LIVER PILLS

which I did, although not expecting any results, but I am pleased to say that since using them I have had perfect use of my bowels without any trouble or pain, and have never had bleeding piles since. Now, I never fail to recommend 'Laxa-Liver Pills' to all my friends."

Put up only by The T. Milburn Co., Limited, Toronto, Ont.

HEADS OF SUNDAY SCHOOLS CONFER

Baptist Superintendents Guests of A. E. Jenner at Central Church Supper

The Baptist Sunday School Superintendents' Association and some of the pastors of the church were guests of Superintendent Alfred E. Jenner in Central Baptist building Saturday evening. Those present were C. B. Lockhart, of the Charlotte street Sunday school, West Saint John; Rev. W. R. Robbins and R. Hunter Parsons, of Ludlow street; Carey B. Black, of the Fairville Sunday school; Peter Murray, Tabernacle; Rev. A. K. Herman, W. J. McAlary, John R. Cowan and Allison A. Niles, of Main street; A. F. Burditt, East Saint John; Dr. S. S. Poole, Germain street; J. W. Mott and S. A. Clark, Victoria street; Rev. James Dunlop, A. E. Jenner, Arthur R. Everett, C. J. Stamers and W. H. Golding, Central. J. W. Mott presided and S. A. Clark acted as secretary.

DAINTY TABLES.

Prettily arranged and daintily spread tables were set in the vestry and a course dinner of the choicest viands served. W. J. McAlary moved a hearty vote of thanks to Mr. Jenner for his exceptional hospitality and R. Hunter Parsons seconded it, the motion being enthusiastically passed. This vote included the thanks of the party to the lady caterers. Mr. Jenner and Mrs. W. H. Downie responded.

The party then repaired to the parlors of the church where a varied program was carried out. Rev. A. K. Herman, war veteran, entertained and inspired the gathering with some of his experiences in the thickest of the late big fight—where he lost a leg while serving as a private—an absorbing chain of real bits of human nature which cropped up at that tragic period, all of deep religious content. Rev. Mr. Herman recently rendered this inspirational talk on a Chautauqua tour.

MAYBE we wouldn't produce such awfully raw statesmen if we didn't have such terribly raw material to make 'em from.

Security
Attractive Price
Long Term
Readily Marketable

These desirable features of Dominion of Canada Bonds are well established and widely recognized. The Canadian holders of Dominion Bonds may be numbered in the hundreds of thousands.

Those wishing to make an initial investment in Dominion of Canada Bonds, or to add to their present holdings, should apply promptly for an allotment of this issue.

Dominion of Canada
Refunding Loan 4½% Bonds
Dated February 1st, 1926 Due February 1st, 1946
Denominations: $100, $500, $1,000.
Price: 97 and interest, yielding 4.73%

Orders may be telephoned or telegraphed (collect) through your usual bond dealer or through any branch of any chartered bank in Canada.

"It's a fact—they are Life Savers between smokes."

Smokers tell each other

"My boy has recently taken a great fancy to Life Savers," one man said. "You know, those candy mints with the hole."

"Yes," his friend smiled. "My kids like 'em too."

"But the funny thing is," his friend went on, "the kid's got me eating them now, too. They're the greatest thing you ever discovered between smokes. I'm never without a package—at the office, at home or travelling like this."

* * *

More and more smokers are doing the same thing. We wondered if you knew this about Life Savers, those little candy mints with the hole; how they freshen your mouth between smokes, soothe your nerves and make the next smoke taste so much better.

It's a fact: Life Savers easily double your smoke enjoyment. Their wonderful aromatic flavors freshen your mouth like a good drink of water when you're really thirsty—and steady your nerves for work or play. Once you try them this way between smokes, you'll always have a package handy.

Six flavors are displayed at all good stores so you may help yourself: Pep-o-mint, Wint-o-green, Cinn-o-mon, Lic-o-rice, Cl-o-ve and Vi-o-let. Five cents a package.—*Life Savers, Limited, Prescott, Ont.*

Eat a few Life Savers

between smokes

COAL AND WOOD

COAL and WOOD
MILLERS CREEK, BROAD COVE and SCOTIA
Heavy Soft Wood and Dry Kindling, $2.00 a Load
W. A. DOWD
Hanover St. Extension, Phone 122

Springhill and Acadia Nut
Prompt Delivery
D. W. LAND
'Phone 4055

On Hand
BESCO COKE
BROAD COVE PICTOU
PEERLESS LUMP RIDGE
Hard and Soft Wood
Sun Coal and Wood Co.
Phone M. 1346 78 St. David St.

POOR DOCUMENT
MC2035

LOCAL HIGH WINS SCHOOL BASKETBALL TITLE HERE SATURDAY

SETTLE RACE BY WINNING FROM ROTHESAY, 50-33

Keen Interest In Trojan-Woodstock Clash Tuesday

SAINT John High School won the championship of the southern interscholastic basketball league here on Saturday by defeating Rothesay Collegiate, 50 to 33. The victory was not won without splendid effort on the part of the local boys, the work of "Don" Rivers being outstanding on the forward line along with Whittaker and Stratton. Brown played a good game at centre, while Petrie and Regan put up a stonewall defence. For Rothesay, Anderson and Clarke starred. The line-ups were:

Saint John.	Rothesay.
Forwards.	
Patterson, 11	Clarke, 11
Rivers, 18	Anderson, 17
Whittaker, 4	McAvity, 5
Stratton, 6	
Centre	
Brown, 4	Parker
Defence	
Regan, 6	Douglas
Petrie, 1	Horner
	Matheson

Total—St. John, 50; Rothesay, 33.

Y-NOTS WON.

In a preliminary game, the Y-Nots vanquished the Harriers for the fourth time in as many starts this year. The score was close, 27 to 21. The line-ups were:

Y-Nots.	Harriers.
Forwards.	
Turner, 9	Yeomans' 10
Murray, 10	Harding, 4
Centre	
Stewart, 4	Beckett, 6
Defence	
Wark, 2	Sargeant
Sinclair, 2	Lingley, 1

TROJANS VS. WOODSTOCK.

A great deal of interest has been aroused in the Trojans-Woodstock title clash here tomorrow night at the Y. M. C. A. with the right to compete for the Dominion crown at stake. The upset handed the local champions by Woodstock recently has caused all kinds of curiosity to see the Woodstock boys in action and a record crowd is expected to see these two teams battle for the title. "Beef" Malcolm is expected back in the Trojan line-up, which must overcome a three-point lead. The teams will line-up as follows:

Trojans.	Woodstock.
Forwards	
Wilson	McKinley
Plumpton	Mooers
Lee	
Centre	
Malcolm	Chandler
Defence	
Hollies	Hayden
Kerr	Jones
	McGibbon

FIRPO TO FIGHT SPALLA THURSDAY

Italian to Mix it With "Wild Bull" Who is Trying a Comeback

BUENOS AIRES, March 1—Ermino Spalla, the Italian heavyweight, arrived here yesterday. He will fight Luis Angel Firpo next Thursday.

NEW YORK, March 1—Two lightweight boxing bouts which should go far toward determining the logical contender for the title now worn by Rocky Kansas, of Buffalo, will appear in a series of ten-round contests at the Garden tonight, on a card arranged for the benefit of the Bronx Hospital Fund. The headliners are Stanislaus Loayza, of Chile, and Phil McGraw, Detroit. Boxing followers predict that this will prove one of the greatest battles of the indoor season.

NEW YORK, March 1—Tex Rickard intimates that Jack Dempsey and Gene Tunney will fight this summer for the heavyweight boxing championship, but although Rickard hastened back from Florida and arrived in New York yesterday, he failed to meet the champion, who was stopping at a hotel there for a couple of days.

NEW YORK, March 1 — Manny Wexler, who gave Frankie Genaro some of his hardest battles, will oppose Ernie Jarvis, England, in a 10-round flyweight contest in New York, Friday.

Central Baptist Are Junior Champs

The Central Baptist basketball team won the Spinney trophy, emblematic of the junior championship of the city, by defeating Trinity on Saturday afternoon on the Y. M. C. A. floor. The score was 18 to 13 after a close, hard game. The league season ended with a three-cornered tie between Central, Trinity and Knox. In the play-off Central defeated both the other teams.

The winners will hold the Spinney trophy, which is a handsome shield, for the next year. This is the first year in which it has been offered for competition. It must be won six times before it becomes the permanent property of any team.

CARRIES OFF TITLE

TRURO, Feb. 28—St. Mary's College Senior High School hockey team captured the interscholastic hockey championship of Nova Scotia Saturday morning by defeating New Glasgow High School 9-2.

Just Received, a shipment of FRESH OLIVE OIL, direct from Italy, in cans from 1-16 gallon to one gallon, at very low prices.
HERMAN'S LITTLE ITALY, 194 Union St.

Duke of Cannaught Presents Cup To Helen Wills At Monte Carlo

Along The Sport Trail

By JOHN J. DUNLOP

WHO was the first skater and how did the idea occur to him? Here in Saint John we rather pride ourselves on our skating knowledge but a question like this would stump any of us. According to a recent article on the matter, the first person to trust himself upon ice skates is believed to have been an ancient Norseman. The earlier skates were of bone, tied upon the feet with multitudinous straps and bandages. But working in iron had hardly more than become an established art in Northern Europe before metal skates appeared. Yet with those who made their own skates, bone was still in use as late as the twelfth century, and possibly later. This is attested by the following, taken from a "Description of London" published in 1180: "When the great fenne or moore (which watereth the walls of the citie on the North Side) is frozen, many young men play on the yce . . . asome type bones to their feete and under their heeles and shoving themselves with a little picked staffe do slide as swiftlie as a birde flyeth in the aire or an arrow out of a cross-bow." The English probably derived their knowledge of the sport of skating from the Dutch, the word skates being from the Dutch "schaats." In the same way Britain obtained her first knowledge of golf and adopted the sport of yachting. The most interesting part of the history of skating has to do, of course, with that bold Norseman who tied bones to his feet and proceeded to skirt the margin of eternity. How did the idea occur to him? There was nothing in nature to suggest it to him. Why did he persist in skating until he got the trick of it? There was nothing in nature to suggest it to him. There was nothing to make him think he could learn to keep his feet from flying under him. What did his uncles and aunts and jeering brothers and cousins say of him?

* * * *

FREDERICTON will be here for a game tomorrow night and when Fredericton and Saint John clash, "an enjoyable time was had by all."

* * * * *

EVEN the phlegmatic British boxing critics are being aroused to the situation created by Jack Dempsey's refusal to defend his title and while England's best in the last 10 years in this division has been our horizontal friend, Joe Beckett, the critics are wielding a mean typewriter against the present holder of the title. Not only does Dempsey come in for considerable caustic criticism but the leading ring critics across the water also have expressed amazement at the attitude of the various boxing commissions toward the lack of desire on Dempsey's part to defend his crown. In commenting on the "on and off" status of the proposed Dempsey-Wills title battle, Castor, ring critic of The Sunday News, expresses his inability to fathom the lethargic attitude of the commissions here toward the unwillingness of the world's champion to accept reasonable terms. It is Castor's opinion that the various commissions here should unite in demanding that Dempsey should sign articles and also deposit a substantial sum of money as a guarantee of good faith. If this failed to get Dempsey in the ring, he said, a heavyweight elimination tournament open to the world should be staged, Dempsey's title should be declared vacated and the winner of the tourney would then be hailed world's champion. He expressed the belief that it would be better for the sport of boxing to have a fair or even mediocre man as champion than a man who insists upon holding fast to the title without having a fight.

* * * * *

BASKETBALL fans will see a real game here tomorrow night with the title at stake between Trojans and Woodstock Seniors in the Y. M. C. A. Let's have a big turnout to help the locals in their drive for the Dominion title.

Repeated Bible Verses In Bout Against Harry Greb

* * * * * * * * * *

NEW YORK, Mar. 1—Tiger Flowers, who had ascended the middleweight throne of pugilism after a career of many vicissitudes which found him at various times, porter, church steward, laborer, saxophone player and fighter, has announced that he will make an exhibition tour of Europe. He will return and will defend his title within three months of the time he knocked the crown from Harry Greb's head. He will fight the "leading middleweight challenger," whether he be Greb or somebody else.

Flowers attributes his success in pugilism to careful training and a strong reliance on religion. Not only, he says, does he read the New Testament daily and pray before each contest, but he also repeats verses of scripture to himself during his ring battles. "Blessed Be the Lord, My Strength, which teacheth my hands to war and During the Greb fight he repeated, my fingers to fight."

NATIONALS ARE IN HOCKEY FINALS

Trojans Seem Likely Winners in Section B. of Intermediate League

With Section "A" honors now decided and Section "B" practically won by the Trojans, the City Intermediate Hockey League should be ready for their play-off within a week. After a late start and many setbacks, the teams have gone through a real stirring season and the brand of hockey displayed has been fully 100 per cent better than last year's.

LEAGUE STANDING.

Section "A"—	W.	L.	D.	F.	A.	P.
Nationals	5	1	0	16	4	10
Canucks	3	3	0	25	15	6
St. Luke's	0	4	0	5	20	0
Section "B"—	W.	L.	D.	F.	A.	P.
Trojans	5	1	0	34	9	10
Navy	3	2	0	10	26	6
Martellos	1	6	0	6	22	2

From the above results it can easily be seen what a wonderful defence the Nationals must have. The disc has only got by Webster in goal four times during the season. On the other hand the Trojans are a heavy scoring team, every man packing a hard shot. Their defence is very strong, too, and should these two teams meet in the play-off, great hockey will be on the card. The two best goalies in the league would be seen in action in the series and it is just a toss-up whether young Shannon or Webster is the better man.

TIGERS WON.

CALGARY, Alta., Mar. 1—The Calgary Tigers obtained a clean-cut 2-0 victory over the Saskatoon Sheiks here Saturday night in what may possibly be the final contest of the season here, owing to the uncertainty of ice.

TO NOVA SCOTIA.

Charlie Gorman, world's amateur speed-skating champion, left this morning for New Glasgow on a brief visit to relatives there. He was accompanied by Ed. Snodgrass.

MOUNT A. LADIES SUFFER 2 LOSSES

Dalhousie Beats Them at Basketball By Score of 16 to 13

SACKVILLE, N. B., Feb. 28.—(Special).—The Dalhousie girls' basketball team of Halifax defeated the Mount Allison co-eds in the college gymnasium, Sackville, Saturday afternoon, by the close score of 16-13. The teams were quite evenly matched, but Dalhousie had slightly the edge at all stages of the game, and once having become used to the floor, went into the lead, which they held until the end of the game.

Dalhousie	Mt. Allison
Forwards	
E. Archibald (10)	M. O. Smith (5)
M. Campbell (6)	A. Trenholm (8)
A. Atherton	M. Winters
Centre	
M. Thompson	P. Lister
M. Borden	M. Smith (Capt.)
Defence	
E. Barnstead	J. Morrison
H. Roberts	M. Fawcett
Subs	
B. Freeman	K. Richardson
	B. Ross

LOSE IN HOCKEY

The Mount Allison University co-eds met their second defeat of the day when they lost a hockey game to the Charlottetown girls by a score of 9-1, after having been defeated in basketball in the afternoon by the Dalhousie girls. The girls from the Island were superior by far to the collegiate lassies who had never played an outside team before.

The visitors scored freely, but found difficulty at times in getting through the Allisonian defence.

The only by the home team was a burlesque one by "Gus" McLean, centre on the University first team, who made his appearance on the ice, masquerading in feminine garments. Before he was recognized by his captain, "Deacon" Rogers, who was refereeing, he had shot through the astonished ladies and flicked the puck in the nets. He was immediately escorted to the bench. The spectators were in an uproar over this comedy development in an otherwise rather slow game.

PLAY TONIGHT

St. Luke's and the Navy, of the Intermediate League, play tonight on the Arena ice and not Tuesday as originally scheduled.

Training For The Movies

Saint John Dog Home After Debut On American Circuit

The Pointer, Princess Eva, owned by E. S. Buchanan, this city, returned home on the Boston train Saturday, after showing at several of the largest bench shows on the eastern circuit.

Her wins are third prize, novice class, at the big jubilee show held at Madison Square Garden, New York. At the above show was benched the largest classes of pointers ever brought together in America, 57 in all.

At the Newark Kennel Club show held at Newark, N. J., Princess Eva won second prize, novice class; second prize, limit class, and second prize open class.

At the Elm City Kennel Club show, held at New Haven, Conn., her wins were first prize novice class; first prize limit class; second prize open class, and at the Eastern Kennel Association at Boston, third prize novice class; third prize limit class, and third prize open class.

The American fanciers thought so well of Princess Eva, who is soon to have a family of puppies, by Mr. Buchanan's champion, Donald B., that they have taken options on some of her progeny, through Mr. Zigfield, of the Great Island Pointer kennels, Long Island.

Gerald G. McCarthy, who returned in charge of Princess Eva, is the handler and trainer for the kennels owned by Mr. Buchanan, and it is reported that Canada is soon to lose a prominent dog man, as Mr. McCarthy has been offered three very good positions, that he is considering seriously. Mr. McCarthy was also elected the Canadian delegate to the annual meeting of the Professional Dog Breeders', Handlers' and Trainers' Association of America, also Canadian representative of this association.

It is also reported that Princess Eva and Champion Donald B., are thoroughly broken on New Brunswick game and can hold their own in the field with the best.

POINT SEPARATES HUB AND PITTSBURG

New York, Montreal and Ottawa Were Winers of Games Saturday

OTTAWA, Ont., March 1.—For the first time in eleven games, the Boston Bruins suffered a defeat, the Ottawa Senators beating them Saturday night by the score of 3 to 2, in one of the hardest fought games of the season.

Away to an early lead, the visitors clung to their advantage until three minutes from the end of the second period, when the score was tied on a disputed goal. Early in the final session Boston again took the lead, only to have Ottawa tie it up again and drive home the winning marker. The game was a spectacular exhibition from start to finish, and the crowd was in a constant uproar as the teams employing strictly open hockey methods tore from end to end at a blinding pace in search of goals.

MONTREAL, March 1.—Canadiens lost a heart-breaking game Saturday to the New York Americans, 1—0. They had outplayed the New York at all stages up to the first five minutes of the final session. The Americans had been holding doggedly on the defence and Vernon Forbes was turning aside drive after drive, with the most miraculous saves.

Then New York saw an opportunity. Canadiens were so bent on ramming home a goal that they were caught around the American cage, and Billy Burch broke with the two Greens in front of the local forwards. They had only the two Canadien defence men to pass. Burch gave Red Green the puck and the snappy little New York left winger sizzled the disc at Rheaume. The Canadien goalie saved, but could not clear. Shorty Green showed a flash of his old time aggressiveness by boring in on the Canadien net for the rebound. He got the puck and in the wild melee that developed, jabbed it into the corner of the Canadien net for the lone, and what proved the deciding tally of the game.

TORONTO, Ont., March 1.— The Montreal Maroons beat St. Patricks here Saturday night four to three, in a game which was crowned by wild scenes. Sieberg and Corbeau each drew match penalties, and $50 fines for slashing.

STANDING OF CLUBS

	Won.	Lost.	Dr.	For	Agt.	Pts.
Ottawa	21	5	3	67	35	45
Montreal	17	7	5	73	54	39
Boston	13	18	4	82	78	30
Pittsburg	14	15	1	63	61	29
St. Pats.	10	17	2	79	92	22
New York	9	17	4	56	75	22
Canadiens	16	19	1	61	86	21

SCOTLAND WON

GLASGOW, Feb. 28—Only 80,000 fans turned out at Ibrox Park yesterday to see Scotland defeat Ireland by four goals to nothing in an international soccer game.

President's Rink Is Winner At Hampton

HAMPTON, Feb. 28—In the president vs. vice-president match at the curling rink on Saturday afternoon and evening the rinks for the president's side won over the vice-president's curlers by two points, the total score being 41 to 39. The curlers enjoyed a supper which was served at the rink at 6.30 by the ladies. The rinks and their scores were as follows:

President.	Vice-president.
Rev. W. P. Dunham	D. A. Porter
A. R. Smith	R. M. Bovaird
James Ross	R. Z. Fleming
W. S. Wilkinson, skip 13	Charles E. Sharp, skip 12
F. Scribner	D. Smith
S. Golden	K. W. Barnes
R. M. Hallett	F. E. Smith
J. H. Sproul, skip 21	Allan Coster, skip 9
Hilton Brown	D. Campbell
Blair Brown	Gerald Smith
Charles Coster	Dr. F. E. Smith
R. M. Hallett, skip 7	C. T. Wetmore, skip 18

MEET TONIGHT.

MONTREAL, March 1—Senior amateur hockey difficulties in the province have been settled, and the senior group—or at least Sons of Ireland and Victorias, the two teams left in the group series—are back in good standing in the Quebec Amateur Hockey Association and are eligible for the Allan Cup play-offs. The decision adds a fillip to the meeting between the Victorias and Sons of Ireland in the second game of their playoff series at the Forum tonight. Vics are leading in the three-game fight for the right to represent the group in the later eliminations, by virtue of a 3-1 victory over Sons of Ireland last week at Quebec.

MISS WILLS IN NEW WIN

MONTE CARIO, Feb. 28 — Miss Helen Wills, paired with Mlle Contoslavos, defeated Mrs. Phyllis Satterthwaite and Mrs. Lambert Chambers, of England, in the third round doubles 602, 5-7, 7-5.

NOT COUGHDROPS.

BELLEAIR, Fla., Feb. 28—Arnaud Massey and Archie Compston, European golf stars, defeated the Smith brothers, Alex. and MacDonald, 5 and 4 in a 36 hole exhibition match here today.

FREDERICTON TO MEET LOCALS HERE TUESDAY

Hot Contest Expected When Old Rivals Meet At Arena

Although the championship race is settled, hockey games in the post-season series are drawing well and the Sussex-Saint John contest a few nights ago packed several thrills. Tomorrow night, those oldtime rivals, Fredericton and Saint John, cross sticks and that it will be a battle royal seems certain as teams representing these two communities manage to stage something spectacular every time they clash on the sport field. Fredericton has a snappy, aggressive team this year that did well in the northern section while the local Comets have shown they can give any team a tough battle for the decision. The last time Frederiton was here there was a near-riot on the ice but with Referee Drummie on the job tomorrow night, occurances like that will not get beyond control. The locals will have a strong line-up for the game which should provide plenty of fireworks. The locals play in Sussex Wednesday.

TRURO WON

TRURO, Feb. 28—The Truro Bearcats defeated the Halifax Crescents here Saturday night by a score of 4 to 1, making the total tally for both home and home play-offs 7-1, thus earning the right to meet Kentville for the championship of Nova Scotia.

The match was the hardest fought and best battle of the entire series. Team work on the part of the Crescents was weak and responsible for their defeat. MacDonald, centre, and Stevenson, substituting for Goodhew, were outstanding on the visitors' forward line, while their defence, as represented by Ratchford and Pete MacDonald, proved the mainstay of the Crescents. Hanrahan, in the nets, worked well and warded off a score of almost sure shots.

British Football

LONDON, Feb. 28—League football games played in England, Scotland and Ireland Saturday resulted as follows:

ENGLISH LEAGUE

First Division

Birmingham 2, Aston Villa 1; Blackburn Rovers 3, Bolton Wanderers 0; Bury 3, Notts County 1; Cardiff City 0, Arsenal 0; Everton 1, Burnley 1; Huddersfield Town 3, Leeds United 1; Manchester City 1, Liverpool 1; Sheffield United 1, West Ham United 1; Sunderland 2, Newcastle United 2; Tottenham Hotspurs 0, Manchester United 1; West Bromich Albion 3, Leicester City 1.

Second Division

Barnsley 1, Stockport County 1; Blackpool 2, Portsmouth 2; Bradford City 2, Stoke City 1; Chelsea 0, South Shields 0; Clapton Orient 1, Fulham 1; Darlington 0, Middlesbrough 2; Derby County 4, The Wednesday 1; Hull City 1, Preston North End 1; Notts Forest 0, Swansea Town 2; Portvale 8, Oldham Athletic 0; Southampton 4, Wolverhampton Wanderers 2.

Woodstock vs. Trojans
Y. M. C. A. 8.30 P. M. TUESDAY
FINAL GAME FOR MARITIME TITLE
Trojans must win this game by a margin of four points in order to compete for the Dominion Title—A loss means they're out of it.
Tickets 35 & 50c. On Sale at the Y. M. C. A. 'Phone Orders Held Until 7.30 P. M. Tues

Local Bowling

Printers' League.

Saturday afternoon on the Victoria alleys The Telegraph-Journal captured three points from the Jobbers. The individual scores:

Telegraph-Journal—				Total	Avg.
Sage	67	97	83	247	82 1-3
Swetka	75	84	81	240	80
Warren	71	82	76	229	76 1-3
Lawton	87	79	86	252	84
Mantle	76	114	97	287	95 2-3
	376	456	423	1255	

Jobbers—				Total	Avg.
Stephens	72	85	79	236	78 2-3
Lynch	76	72	59	207	69
Stubbs	61	55	78	194	64 2-3
Lemmon	85	75	81	241	80 1-3
Quinn	104	92	122	318	106
	398	379	419	1196	

Modern League.

The Corona team took all four points from the Hydro outfit Saturday on the Y. M. C. A. alleys as follows:

Hydro—				Total	Avg.
Stackhouse	77	77	73	227	75 2-3
Stevens	82	56	73	211	70 1-3
Adams	65	70	67	202	67 1-3
Cronin	48	48	61	157	52 1-3
Hatfield	74	78	87	239	79 2-3
	346	329	361	1036	

Corona—				Total	Avg.
Young	79	77	78	234	78
Scott	88	66	75	229	76 1-3
Cawley	65	67	101	233	77 2-3
Robinson	90	86	85	261	87
Boyd	77	80	78	230	76 2-3
	399	376	412	1187	

Commercial League.

The C. P. R. took three points from the Opticians on Blacks' alleys on Saturday night. The score:

C. P. R.—				Total	Avg.
J. Galbraith	87	103	108	298	99 1-3
O'Brien	82	96	74	252	84
Hart	81	70	77	226	76
C. Galbraith	90	74	88	252	84
Osborne	98	75	85	258	86
	438	418	432	1288	

Opticians—				Total	Avg.
Lewis	86	78	86	250	83 1-3
Halsall	80	84	83	247	82 1-3
McDonald	76	84	82	242	80 2-3
Stanton	71	84	86	241	80 1-3
Rockwell	108	91	93	292	97 1-3
	421	421	430	1272	

SUZANNE NOT TO PLAY UNTIL ENGLISH MEET

American Champion Defeats Lady Spanish Titleholder

MONTE CARLO, Mar. 1—Helen Wills, with 39 victories to her credit since she invaded the Riveria, is to take a leaf out of the book of Suzanne Lenglen and rest up for a while. Miss Wills has lost only one battle in singles since she came to France, and that in the match with Suzanne, who since has been suffering from nervousness. The French flash has announced that she is finished with tennis for the Riviera season. "No more tennis for me until Wimbledon," she said yesterday as she finished up play for the Beaumont Cup.

DUKE PRESENTS CUP.

MONTE CARLO, Feb. 28—Helen Wills defeated Senorita de Alvarez of Spain, in the finals of the tennis singles today for the Duke of Connaught's gold cup. The score was 6-2, 6-3. Suzanne Lenglen and Mlle. Vlasto, won the finals in the women's doubles for the Beaumont cup from Mrs. Satterthwaite and Miss Eileen Bennett, 6-4, 8-6.

Helen Wills and Mlle Contoslavos defeated Senorita de Alvarez and Mlle Vlasto in the finals of the women's open doubles, 6-3, 8-6. The Duke of Connaught stepped onto the courts and presented Helen with the gold cup which she immediately turned over to the tennis club for safe-keeping. Suzanne had better quit, was the verdict of the majority of the spectators who today watched the once-superb French player struggle through two hard sets, which ordinarily she could have won handily. Mlle Lenglen said after the match that she would not even play for the Cup of Nations at Mentons.

TAKES SKI RACE.

OTTAWA, Feb. 28—John Saetre, of Norseman Club, New York, won today's International long distance 18 mile ski run staged by the Canadian Amateur Ski Assolation in the Gatineau Hills. His time was two hours, 12 minutes and thirty seconds, Olaf Saetre, a brother representing the same club, came in second in two hours, 15 minutes and 29 seconds. Bob Rod, of Nanson Club, Berlin Mills, N. H., came in third in 2, 28, 04.

TORONTO BOYS WIN.

BUFFALO, Mar. 1—Toronto boxers won two classes in the amateur bouts at the Buffalo Athletic Club Saturday night. J. Phillips, of Toronto, won his bout in the 135 pound class, when Arthur Hamilton, forfeited the bout after suffering a broken hand. S. Rocco, also of Toronto, outpointed W. Peterson, Buffalo, in the 112 class bout.

SUZANNE ILL, WINS GAME

MONTE CARIO, Feb. 28—Pale and racked by coughing, Suzanne Langlen returned to the tennis courts Saturday for the first time since her collapse at Beaulieu. Paired with Didi Vlasto, she defeated the Misses Radcliffe and Platt, of England, in the semi-finals doubles for the Beaumont Cup 6-3; 6-0.

-ARENA-
HOCKEY
TOMORROW NIGHT
FREDERICTON
vs.
SAINT JOHN
Book your box seat now.
Record crowd expected.

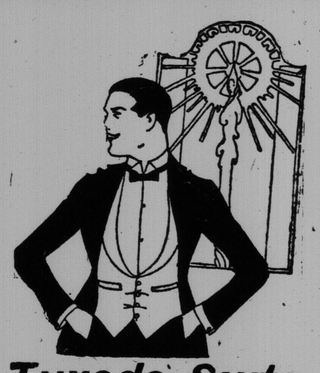
Tuxedo Suits Tailored, $28
Between $28 and $40 you choose anything in Tuxedo or Full Evening Dress Suits at the Triple C Tailors. Made to measure from fabrics you select yourself on the spot.
Guaranteed satisfaction, glove fits with a lounginess that only the tailored to order Tuxedo displays. Cut to your personality by a designer who spent years on formal wear alone.
TRIPLE C TAILORS
UPSTAIRS N. B. POWER BLDG.

POOR DOCUMENT
MC2035

Bebe Is Saved!

Sensational Story as Told in the New Republic by B. B.

Miss Daniels is young. Miss Daniels is beautiful. Miss Daniels is connected in a not unimportant way with the celluloid canning industry of Hollywood. Fifty million Americans know her at sight. Forty million are aware what are her favorite etiquet book, vanishing cream, set of the classics, lip stick, French poet, patent flooring jolsts. Thirty million have heard what type of lover she prefers in the films, her views on Shakespeare, reparations, short skirts, behaviorism, misbehaviorism, Plato, Sappho and the auto. Twenty million call her by her fist name, pronouncing it like the cognomen of a well known writing scientist of whom (though he too is famous) they have never heard. Ten million cherish her photograph, signed dashingly in white ink across the diaphragm.

To Miss Daniels at the studio in Hollywood, amid the tiger skins and gingham aprons of her combined dressing-room, swimming pool and throne chamber, comes a package. A small box. Wrapped, sealed, addressed, stamped, cancelled, return address. Who, and for that matter, whom, is it from? Why not open it? A good idea. Look—it's candy! Through the serried ranks which cling about the royal couch, through maids, hairdressers, beauty experts, French teachers, interviewers, directors, assistant directors, studio lizards, extra people, runs and whisper: It's candy.

Back from the fringe of the periphery, born in who knows what corner of what brain, comes the answering whisper, through lizards, assistant directors, French teachers, hairdressers, maids: Maybe it's poisoned.

From the million dollar throat a shriek. Halted are the five hundred thousand dollar teeth on the very edge of taking a bite. Another shriek (solo). Answering shrieks (chorus). It's poisoned! Poisoned!

Through the crowd, outward bound, bursts a press agent. He runs, turning purple, to a telephone. Main 6841, for Gossake. Yeh, 6841, for Godsake. H'lo, dis Malgamated Press? Listen, Bebe—box. Peppermints—poison. Anarchist—anonymous. Gossake!

In ten thousand cities, a hundred thousand newspaper copyreaders in shirt sleeves flick blue pencils across manuscript, under orders. Cut out everything but the list of names. To them rush boys with sheets torn fresh from the automatic printing telegraph. They look, they howl. One leaps to the composing room phone, one to the news editor. Jim, quick, get ready for a replate on page one. Four columns, take out that Washington bunk. Gimme the morgue Miss Starsen, quick. Bill, rush down a two column of Bebe.

The printing telegraph rattles and clicks. ADD BULLETIN BEBE HOLLYWOOD, FEB. 4 — THE NAME OF THE SENDER IS NOT KNOWN 3:31 P NEW LEAD BEBE HOLLYWOOD, FEB. 4—AVERTING DEATH BY HAIR'S BREADTH BEBE DANIELS NOTED SCREEN STAR TODAY HAD MIRACULOUS ESCAPE WHEN BOX POISONED CANDY WAS SENT BY UNKNOWN DASTARD. . . . The copyreader's pencil races: No. 1 hd. Bebe with cut Film Star Gets Deadly Sweets two col. caption pg. 1 No. 1 hd. Bebe. Bebe Daniels, Famed Screen Favorite, Who Gets Poisoned Candy—Was Maniac Lover Maddened by Seeing Her on Screen?

A million newsstands. Thirty million tired people hurrying home to supper. Hurrying through snow in Minnesota, slush in Baltimore, hot sunshine in Florida. Extra. Daily unoozgazetteheroldclarion. Movie queen poisoned! Gee wix! Here boy, gimme 'em all.

Twenty million kitchens with the sound and smell of frying: frying chops, steaks, hamburger, ham, pork chops, cutlets, liver potatoes, eggs, onions. Gosh, Ma, lookit—they sent poisoned candy to Bebe. Listen, George, somebody tried to kill Bebe Daniels. Yeah. Mame, is that Harry on the phone? Listen, ast him if he seen about Bebe Daniels. . . .

In Hollywood, work has been suspended. We won't shoot those scenes today. No, she's not in the mood. No, the candy's gone to the chemists. Yeah, they're gonna see what kind of poison it is. No, no news till tomorrow.

Tomorrow. A reporter at a telephone. Are you the chemist? This is the A. P. Put him on, will ya? Listen, this's the A. P. What kind of poison was that they tried to feed to Bebe Daniels in the candy? No poison at all? Candy all right? Thanks.

In ten thousand cities a hundred thousand copyreaders blue pencil their copy. HARRISBURG, FEB. 5.—EFFORTS TO SETTLE THE COAL STRIKE BROKE DOWN HERE TODAY . . . WASHINGTON, FEB. 5—WAYNE B. WHEELER ISSUED A HOT REPLY TO CRITICS OF PROHIBITION HERE TODAY . . MIAMI, FEB. 5—NO IMPORTANCE IS ATTACHED HERE TO YESTERDAY'S HURRICANE AND FLOOD. . . HOLLYWOOD, FEB. 5—NO POISON WAS IN THE CANDY RECEIVED YESTERDAY BY BEBE DANIELS. . . .

Throw it away, says the head of the copydesk. We got no time for these denial stories. Listen, here's a hot one. CHICAGO, Feb. 5—GILDA GRAY DID HER FAMOUS SHIMMY IN THE COURSE OF A REGULAR CHURCH SERVICE HERE LAST NIGHT. THE PASTOR DEFENDED THE IDEA SAYING. . . That's what we need. Phone up to the morgue for a three column cut of Gilda, and tell Jim to hold page one for a makeover.

Thirty million tired people hurrying home for supper. Here y'are, paper, Gilda Gray shimmies in church. Say wiz! Boy, gimme a Clarion. Say Looie!—listen at this: Gilda Shimmies to Pep Up Church Service. Cute Naked Knees Needed to Bring Crowds, Says Pastor. Oh, boy! Listen, let's go to the movies after supper. Call up Mame and have her meet us. They's a Bebe Daniels over at the Fairyland, and I hear it's a wow.

Color Named After Duchess of York

LONDON, Feb. 27—Judging from the fashions designed for Egypt and the Riviera, it is an all-blue spring, and all tones and half tones of the blue scale will be worn by well dressed women.

A new pastel blue that is to be very popular for afternoon and evening wear has been christened "Elizabeth blue," after the Duchess of York, who, like other members of the Royal Family, is particularly fond of all shades of this color.

Paris dressmakers are making a great many navy blue coats and skirts for present wear in the lands of sunshine. Expert fashion prophets declare that this old favorite is really coming back into its own this year.

Robes for the Lord Mayor cost the city of London $1,000 a year.

Owing to the breakage, railroads say the hauling of eggs is without profit.

Canadian Beavers Put In London Zoo

LONDON, Feb. 27—A pair of pretty little baby Canadian beavers from Toronto have arrived at the Regent's Park Gardens; and they have already settled down comfortably in the large beaver pond near the Parrots' House, where four other remarkably fine adult Canadian beavers have been living for some considerable time.

As it was feared that possibly the big beavers might resent the intrusion of these fat podgy youngsters from overseas into their domain, at any rate, for a few weeks, a portion of the pond has been railed off.

HAS NEW COLLECTION

CONCORD, N. H., March 1—Fred B. Clough, of this city, has thirteen $3 gold pieces, coined between 1854 and 1873. He also has a collection of rare and valuable California gold dollars, octogan in shape, and several Alaskan gold dollars.

More Good Pictures and Fine Music

Monday Tuesday **-IMPERIAL-** Monday Tuesday

Entertainment Headquarters for the Family

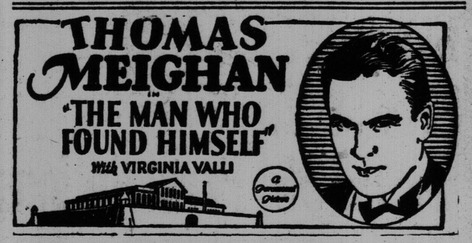

OUT OF THE SHADOW OF PRISON WALLS, to buck an unwelcoming world. Fighting to win back all he had lost—honor, friends, and the girl he loved. You're right! It is a wonderful Meighan role, and Tommy's wonderful in it. Adapted from the original screen story by BOOTH TARKINGTON.

Concert Orchestra—Wurlitzer Organ

SCHEDULE OF PROGRAM:
1—Pathe's Budget of World News.
2—Aesop's Fables Up-to-Date.
3—Tom Meighan 7-Reel Feature.
4—Overture to "Sunny"—Jerome Kern.
5—Victor Orthophonic Recital.
6—Intermission.

VICTOR ORTHOPHONIC RECITALS
The New Instrument That's a Whole Show,
—AT ALL INTERMISSIONS

QUEEN SQUARE
MONDAY AND TUESDAY
The Greatest Satire in the History of Literature
The Greatest Comedy Picture Ever Produced

Mark Twain's Delicious Side Splitting Humor
—IN—
A CONNECTICUT YANKEE
In King Arthur's Court
A Reissue
GIGGLES! LAUGHS! ROARS!
Regular Price Scale—No Advance
MATINEE, 2.30, 10c., 15c. NIGHT, 7, 8.45, 25c.

PALACE
MONDAY and TUESDAY

The screamingly funny film of the man who borrowed his neighbor's wife—at his own wife's suggestion. As a play, it kept Broadway howling—as a picture, it is a tornado of laughs! You'll roar as never before at this merry marital mix-up!

With
LEW CODY
ELEANOR BOARDMAN

"BEWARE"
Mermaid Comedy Scream

OPERA HOUSE
MAE EDWARDS PLAYERS
TONIGHT 8.15 OPENING WITH "HER SACRIFICE"
A Dramatization of Adele St. John's Wonderful "Cosmopolitan" Story
"THE WORST WOMAN IN HOLLYWOOD"
MATINEES TUESDAY, WEDNESDAY, FRIDAY, SATURDAY
7-VAUDEVILLE ACTS-7
JAZZ ORCHESTRA
PROGRAMS CHANGE COMPLETELY MONDAY and THURSDAY
IRRESISTABLE MUSIC, INCOMPARABLE PLAYS, UNRIVALED STAGE SETTINGS
Matinee Prices—10c, 15c, 25c, 35c. SEATS NOT RESERVED Night Prices, 25c, 35c, 50c.
Direct From 10 Weeks Record Business at Halifax
3 SHOWS IN ONE 3 Vaudeville Show, Dramatic Show and Bits of Musical Comedy
NOTE:—TICKET OFFICE OPEN AFTERNOONS To Accommodate Those Wishing to Avoid Standing in Line
MATINEE TOMORROW

Thrilling Pictures of Wrestling Bout—EXTRA
UNIQUE-Today
BEN LYON and VIOLA DANA in the
NECESSARY EVIL

A story about your neighbor's daughter—about your friend's son. A story of love that would not be denied—a story of youth in the depths of shame—and youth that rises with grim determination to glory and love.

Also Thrilling Motion Pictures of
LEWIS-MUNN
WORLD'S CHAMPIONSHIP WRESTLING MATCH
This is a Fast Conflict of Skill and Strength
Nothing Brutal, or That Even a Lady Would Not Enjoy

ALFRED HOLLINS
Famous Blind Organist and Composer.
Grand Organ Recital
Centenary Church, Thursday, March 4.
Centenary Choir will sing one of Dr. Hollins' famous anthems, accompanied by the great composer himself.
SECURE YOUR TICKETS EARLY.
$1 at Nelson's, Phonograph Salon, Admiral Beatty Hotel. 2-3

FRECKLES AND HIS FRIENDS— HE THINKS IT'S FRIDAY By MARTIN

BOOTS AND HER BUDDIES— YER DEARN RIGHT By BLOSSER

$ALESMAN $AM— SAM, THE BUSINESS MAN By SWAN

ARENA ARENA
12 Bands Tonight
Ice Perfect—Special Music Tonight.
HOCKEY
TOMORROW NIGHT
(Tuesday)
FREDERICTON
Vs.
SAINT JOHN
Hockey fans have been looking for this battle. Book your box seats today. 'Phone Arena, 5067.

GAIETY
MONDAY and TUESDAY
BUCK JONES
—IN—
"THE DESERTS PRICE"
A Double Barrelled Action Picture With Natural Situations
"BUTTER FINGERS"
SENNETT COMEDY

Urges More Study of Canadian Literature

MONTREAL, Feb. 28—Urging his hearers to devote as much time to the study of both French and English Canadian literature, Dr. John Daniel Logan, Ph.D., D.Litt, associate archivist, Dominion archives branches of Halifax, N. S., addressed the students of University of Montreal on Saturday on the "Relations of England and French-Canadian literature."

While dwelling on Canadian poetry, Dr. Logan contrasted the aesthetical technique of French verse with the sincerity and moral strength of English English. The finesse and artistry of Canadian literature was mainly French, he said.

The hearty sturdiness of English was quite indespensible, however.

Typhoid attacks fully a half million persons yearly in the United States.

POOR DOCUMENT
MC2035

221,395 Prescriptions

On Saturday the Ross Drug Co., pharmacists, found their record of prescriptions had reached the enormous figure of 221,395. Twenty-one thousand odd over two hundred thousand.

A firm with that record must surely have a great experience over and above trained talent. It must also have the confidence of the public. It must be delivering good satisfaction at appealing prices.

Speaking of prices, they could have been still lower—BUT the quality of the ingredients would have been lower. No Druggist in a city of this size compounds close onto a quarter million prescriptions inside a few short years unless both price and quality are right. The Ross Drug Co., Ltd. is large enough to afford the very best stock of drugs in its prescription department—and the department is there for all to see how well equipped it is and how carefully and cleanly managed.

The Ross Drug Co., Ltd.
The Rexall Drug Store
100 KING STREET

Save Money By Buying Fur Coats Now

If You Have Any Idea of Buying a Fur Coat, BUY IT NOW
Hudson Seal, Persian Lamb, Muskrat, Electric Seal and Beaverine Coats, all at Price-Saving Prices.

F. S. Thomas Limited
539 to 545 Main Street

Electric Table Lamps

Only $2.00 each complete with Bulbs, also Reading Floor Lamps only $5.00 each.

W. H. Hayward Company, Limited
85-93 Princess Street

TOOL DEPT.—STREET FLOOR.

Stanley's Carpenters Tools

Mean the highest standard of quality, accuracy, design and durability. For a good job all carpenters want Stanley's Tools. Look your tool chest over and see what Tools are worn out or lost and replace them immediately from our most complete stock.

Stanley's T Bevels
Priced ..... 70c. to $1.40

Stanley Victor Vice
No. 765—2½ in. jaw. Price $4.15

Zig-Zag Rules—White Finish
4-foot, 60c. 6-foot, 85c.

Stanley Block Planes
No. 110—7 in. long, 1 5-8 cutter. Price $1.25.
No. 102—5½ in. long, 1 3-8 cutter. Price 90c.

Stanley Mitre Box
No. 242—22 x 4 saw will cut angles 30-o. to 90-o. Price $26

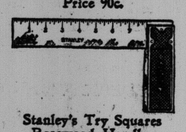
Stanley's Try Squares Rosewood Handles
Size 6 in., 7½ in., 9 in., 10 in. Price 75c., 80c., $1, $1.10

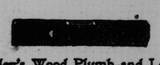
Stanley's Wood Plumb and Levels Proved Glasses, made in Hardwood. Prices $1.10 to $3.95.

Stanley Spoke Shaves
No. 53—10 in. long, 2 1-8 cutter. Price 85c.
No. 63—9 in. long, 1 3-4 cutter. Price 30c.

Go to THORNE'S for Silver Polish.

W. H. THORNE & CO., LTD.
Store Hours, 8.30 to 6; close Saturdays at 1.

FINDS OUTLOOK IS IMPROVING

W. M. Birks, Here On Metagama, Is Optimistic

Advises on Immigration—Liner Has 470 Passengers, Mail and Cargo

W. M. Birks, vice president of Henry Birks & Sons Ltd., Montreal, who arrived here this morning after several months in England on the C. P. steamship Metagama, said business conditions were steadily improving and the outlook for this year was much brighter than last.

GIVES WARNING

He warned that Australia was outdoing Canada badly on the question of immigration due to having less exacting restrictions. He said immigration officials in the old country representing Australia were leaving nothing undone to induce the better class of citizen to go there in preference to coming to Canada, and they were meeting with success because they were not bothered by petty restrictions. Mr. Birk said that immigration is the solution of many of the serious problems facing Canada today and he felt that no effort should be spared in selecting good settlers for the provinces where land is available for cultivation.

PRAISES OFFICIALS.

Col. James Scroggie, president of the Gordon Head Fruit Growers Association of British Columbia, returned after a visit to England and Scotland. He looked into conditions with a view of forwarding fruit supplies. He was in London for the opening of parliament and paid a tribute to the efficiency and courtesy of the officials in the Canadian High Commissioners office in London and said their advice was invaluable to Canadian tourists.

A. M. Douglas, port passenger agent of the C. P. R., who had been on a visit to relatives in Glasgow, Scotland, returned on the steamer and will take over his duties. He said he had a fine trip and had been royally entertained by relatives and friends whom he had not seen for several years.

Major R. O. Montgomery of Vancouver, after spending several months in England, France and the north of Ireland. His visit to France was to see the grave of his son, who was killed during the war. Although this was his first visit to Saint John he told of former associations with well known citizens and told of his friendship for Major J. H. McRobbie, formerly a shoe merchant in King street.

Among the passengers were two boys brought to Canada by Dr. Crossar. One he is sending to his boys' farm at Gagetown and the other to Brockville, Ont., for employment on a large farm.

INTERESTS SPORTSMEN

Race horse fanciers and breeders will be interested to learn that three famous hurdlers John Jacket, Olorso and Chargin Dumoir, arrived on the Metagama from England. They were brought out by G. Crane of Cochrane, Alta., and will be used for breeding purposes. John Jacket is said to be one of the best hurdlers ever brought to Canada, having the distinction of winning the Victory Handicap in Manchester in 1922, and the Jubilee Handicap later. The three horses were given special care during the voyage. Prior to being sent to Western Canada they were to be given a ten hours' rest and exercise here. Mr. Crane said he has already arranged for another shipment of thoroughbred race horses in April.

BRINGS 470 PASSENGERS.

The Metagama arrived last night from Liverpool and docked at No. 1 and 2 berths, Sand Point. She brought 470 passengers, three cars of mail, two cars of express and 2,100 tons of general cargo. The passengers disembarked a little before 9 o'clock this morning and were sent forward to their destinations in two special trains, which left West Saint John at 12 and 1.30 o'clock. Included in the mail were several bags destined to the far east.

The voyage was uneventful. There were three unaccompanied children on board, who were met at the steamer by C. P. R. officials and sent forward to their destinations in charge of the conductors of the special trains.

J. S. M'GIVERN DIES AT AGE OF 75

Former Prominent Coal Merchant in Saint John Passes Away in Nova Scotia

James Sabine McGivern, formerly of Saint John and well known here as a former leading coal merchant, died suddenly this morning at the Savary homestead, Plympton, Digby county, N. S., where he had resided since his retirement from business several years ago. Mr. McGiven was born on Dec. 18, 1850. He was a son of the late Richard Pattison McGivern and Mary Elizabeth Savary, who was a sister of the late Judge Savary. Mr. McGivern was well known in Saint John and throughout the Maritime Provinces. His wife, Maria Snyder, predeceased him. He is survived by one son, Richard James, who resides in Vancouver, and one daughter, Mrs. C. D. Knowlton, of Plympton, Digby county. A second daughter, Nellie, who died some years ago, married James D. McKenna, Sussex. Mr. McGivern was a prominent member of the Knights of Pythias, of this city. The remains will be brought to Saint John for interment on Wednesday. Particulars of the funeral will be announced later.

ST. ANDREW'S CHURCH

A large congregation in St. Andrew's Kirk last evening heard Rev. J. S. Bonnell speak on "The Passion of Christ." Three scenes were pictured, the garden, Pilate's judgment hall, and the Cross. Members of St. Andrew's quartette sang special selections, illustrating each part of the sermon. Rev. J. M. Murchison sang very effectively "There Were Ninety and Nine." It was announced that a new series of sermons will be preached on the Sunday evenings in March, on the subject "The Men Who Crucified Christ." Next Sunday evening the subject will be "Judas, the Betrayer."

ALMANAC FOR SAINT JOHN MAR 1.

	A.M.		P.M.
High Tide	0.45	High Tide	12.50
Low Tide	6.55	Low Tide	7.17
Sun Rises	7.03	Sun Sets	6.10

Local News

ST. COLUMBA CHURCH.

Last night, in St. Columba Presbyterian church, Fairville, in his course of sermons on the doctrines of "Presbyterianism," Rev. W. M. Townsend preached on "Predesfinations."

LARGE SHIPMENT

One of the largest shipments of grain that was ever taken away from this port by a steamer left here last week on the S. S. Massburg. She loaded 9,951 tons or approximately 371,000 bushels. This was consigned to an European port.

KELLY LED.

It was announced through The Times-Star that Robert Kelly and Clement O'Connor were tie in points in the silver skate competition. This is an error as Kelly was first with a total of 60 points with O'Connor second.

TO REPLACE BUOY.

The C. G. S. Laurentian left this morning for Digby to replace the can buoy at the entrance to the channel leading to Bear River which had gone adrift. She will then proceed to Yarmouth to transfer the crew of the Lurcher Lightship and land supplies at stations along that coast.

WIN SKATES.

Harion Earle, 51 Brittain street, and John M. Jenkins, Jr., 260 King street east, were the winners of the tubular speed skates with shoes donated by the First National stars Colleen Moore and Constance Talmadge through the Imperial Theatre at the Saturday matinee. The skates will be sent to these children after the autographs of the donors are engraved. The youthful flyers, Tebo, Cole, Smythe and Landry, in the late world's championship meet, received similar gifts from First National picture stars, Milton Sills, Norma Talmadge, Corinne Griffith and Richard Talmadge.

HERE THIS WEEK.

Rev. W. L. Newton, B. A., B. D., of Toronto, minister-elect of Knox church, will arrive in Saint John during the present week. Next Sunday morning he will occupy the pulpit of St. Columba Presbyterian church, Rev. W. M. Townshend, M. A., Moderator of Knox Church Session, taking the service in Knox. On next Sunday evening Rev. Mr. Newton will preach in St. Matthew's and Rev. Dr. J. A. Morison will take the service in Knox. Rev. Mr. Newton's home is in Toronto. His father is an elder in Dovercourt Road Presbyterian church. He is a young man of scholarly attainments.

SOCIAL EVENTS.

Mrs. G. M. McKiel was the hostess at a very enjoyable tea, at her residence, 283 Pitt street, on Saturday afternoon. The drawing room was effectively arranged with red tulips as decorations, and in the dining room the tea table was centered with a silver candelabrum, containing rose candles. Mrs. George Poole and Mrs. G. W. Brown presided, and were assisted by Mrs. Harold Christie, Miss Mayme Girvan, Miss Leah Bissett, Miss Mildred Brown and Miss Beryl Blanche. Mrs. Herbert Barry, Mrs. Robert Turner and Mrs. W. H. Holder replenished, and Mrs. Frank Wry conducted the guests to the dining room. Miss Jean Brown and Miss Helen Craigie assisted the hostess at the door. Mrs. McKiel was again the hostess on Saturday evening at bridge, when the prize-winners were Miss Beryl Blanche, Miss Leah Bissett, Harold Christie and Frank Wry.

NEREID BECOMES GOVERNMENT TUG

Replaces Ephie L. For Customs and Excise Use Here—Capt. Weston in Charge

The tug Nereid has been chartered by the customs and excise department for use in Saint John harbor and the vicinity as a customs boarding boat in place of the Ephie L., which was severely damaged by fire last fall and afterwards sold. The tug was secured from R. C. Elkin, Ltd. She will also be used for scouting trips after rum runners. The entire staff of the boat, which was placed in service a few days ago, are members of the customs and excise staff except the engineer who remained with the vessel when the customs took charge. Captain Weston is in command.

N. S. Legislature To Hold Session Tonight

HALIFAX, N. S., March 1.—There will be no session of the legislative assembly this afternoon, but the House will sit at 8.30 tonight, when it has been announced that Premier Rhodes will move the second reading of the bill he introduced last Thursday, abolishing the legislative council.

As Hiram Sees It

"Hiram," said The Times-Star reporter to Mr. Hiram Hornbeam, "instead of rolling your pants up, why don't you wear cuffs on them, with spats?"

"I hain't never wore them there spats," said Hiram. "If I did the folks out to The Settlement 'ud be sendin' me cures fer weak ankles — an' askin' me how I got that way."

"I don't wear them myself," said the reporter, "but they are recognized as a mark of gentility—and as a man of mark you should consider the acquisition of a pair."

"No, sir," said Hiram, "I won't do it."

"And the cuffs?" queried the reporter.

"Well, sir," said Hiram, "if you was cuffed on the pants as often as I was when I was a youngster, I cal'late it 'ud last you a lifetime—By Hen!"

DIVIDED OVER APPEAL OF CASE

Common Council Defers Decision On Matter Involving Use of Dynamite

Bond Issue For City Legal Bills in Power Co. Injunction Case Authorized

The Common Council, sitting this morning in committee of the whole, discussed the matter of an appeal to the Privy Council in the Donald case but no action was taken. It was decided to recommend to the council a bond issue for $992.52 for payment of the City Solicitor's bill in the injunction case of the New Brunswick Powr Co. vs. the City of Saint John in connection with the appeal to the Supreme Court of Canada.

A communication from the Civic Power Commission asked the council to authorize this bond issue.

Commissioner Frink did not think the issuing of bonds to pay legal expenses was good business but as this was the way these had been paid, insofar as the Civic Power Commission was concerned, this would probably have to be paid in that way too.

It was only within the last two or three years that the city had had many legal bills to pay as before the trouble between the Civic Power Commission and the N. B. Power Co. there had been practically no litigation.

Commissioner Bullock asked to have the items in the bill read before it was passed for payment and Commissioner remarked that the legal expenses in connection with the injunction case would be between $10,000 and $15,000.

It was decided to recommend the bill for a bond issue.

DONALD CASE APPEAL.

Commissioner Wigmore referred to the proposed appeal in the Donald case to the Privy Council and said he was not in favor of carrying the case any further. He did not think it wise to use any more of the taxpayers' money in this way as already three courts had decided against the city.

Commissioner Bullock said he was strongly opposed to any further expense in this matter.

Commissioner Frink said there was a principle involved and while the present judgment stood the public works department was in a position where it was liable for whatever happened while transporting dynamite to any job. The City Solicitor had said there was no paralell case on record and it might be well to have the point decided.

Commissioner Bullock said there was a paralell case and it had been quoted by the lawyer opposing the City Solicitor.

No action was taken by the council but a resolution will probably be introduced at the council meeting tomorrow.

The C. P. R. wrote asking that daylight time be adopted from the first Sunday in May until the last Sunday in September, in order to have the time uniform. This was laid on the table for the present.

SECRETARY TELLS OF ALLIANCE LIFE

Gives Summary of Forty Years History of Evangelical Organization Here

At the monthly meeting of the Evangelical Alliance held this morning at the Y. M. C. A., with Rev. A. L. Tedford, president, in the chair, the secretary read a synopsis of the history of the alliance during the last 40 years. He said the oldest record available at present was dated 1885, but there was documentary evidence to show that the alliance was operating as early as 1880. At the next meeting the secretary will deal with 40 years fight against the liquor traffic.

Beside the president, others present were Rev. Messrs. E. E. Styles, secretary, F. T. Bertram, A. D. McLeod, H. Penna, G. Moore, W. J. Johnstone, W. H. Sampson, W. J. Bevis, W. A. Robbins, G. Orman, P. Trafton, C. M. Morgan, Dr. S. S. Poole, W. McN. Matthews, J. Unsworth, J. W. Murchison and Major Burton.

A letter of sympathy which had been sent to the family of the late Rev. Dr. Hutchinson was read and approved. The secretary read correspondence between himself and Rev. Rochester, general secretary of the Lord's Day Alliance, and this was filed.

PAARDEBURG MEN RECALL CAMPAIGN

Boer War Veterans Enjoy Reunion on Anniversary of Battle

Veterans of the South African war celebrated the 26th anniversary of the battle of Paardeberg at the Armory on Saturday with practically all the local Boer campaigners present. Lieut. Col. A. B. Snow was chairman with Lieut. Col. B. R. Armstrong as vice-chairman. Col. Commandant W. B. Anderson, C. M. G., D. S. O., of Military District No. 7, also was present. After toasts to the King, Our Departed Comrades and Guests of the Evening had been honored, many reminiscences were related, all forgetting the hunger and privations of years ago. "Don't you remember" was much in evidence and the old spirit of comradeship revived in song and story. To Captain William Pitts, who acted as secretary, much of the success of the re-union is due.

COUNSEL HEARD

Argument of counsel was heard this morning in the County Court in the case of Cushing vs. Waterbury, an action for damages for alleged breach of contract. Judgment was reserved. J. F. H. Teed argued for the plaintiff and W. H. Harrison, K. C. for the defendant. Court adjourned until Wednesday morning at 10 o'clock.

Electrical Appliances

Are almost necessities nowadays. For comfort and convenience in the home there is nothing to equal them. Every model home should include some or all of the high quality appliances we sell, such as

Electric Irons ..... $4.50 and $6.75
Percolators ..... $9.00 to $24.00
Heaters, reflector type .. $5.75 and $7.50
Heaters, grate type $9.00
Hot Plates $5.75
Table Stoves $17.00
Immersion Heaters ..... $2.50 to $6.00
Marcel Hair Wavers $3.75
Vacuum Cleaners, complete $55.00

11-17 King Street **McAVITY'S** 'PHONE Main 2540

An Investment

In Good Appearance

No man should be content with less than full value in his investment, whether he buys a house, a bond or a suit of clothes.

SCOVIL'S Good Clothes

are an investment in good appearance, because they fit properly, look well and last a long time.

And bear in mind that one's appearance has a tremendous influence on one's business and social life. Make it a real asset by wearing Scovil's Clothes.

$25 $35 $40
Men's Clothing - - - 2nd Floor

SCOVIL BROS., LTD. OAK HALL King Street

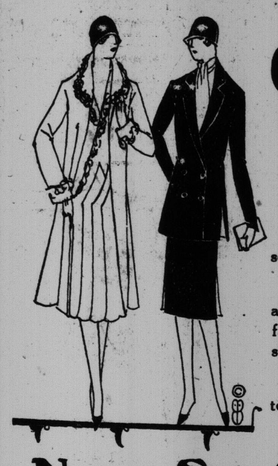

Change the Hue of That Coat

With Easter a mere month away you soon must do some deep thinking over the Spring Coat question.

Styles you have heard are about the same. Skirts are flared again, or the sport model straightaway. In fact most any individual Coat holds good, because the styles do not hold to any one type whatever.

So the way is wide open to have last year's Coat dyed to keep appearances up and expenses down. Consult the

New System Laundry
Mid-City Depot, 89 Charlotte Street.

Go to LOUIS GREEN'S, 87 Charlotte St.
FOR TOBACCO AND MAGAZINES
Get a Present Free Save The Coupons