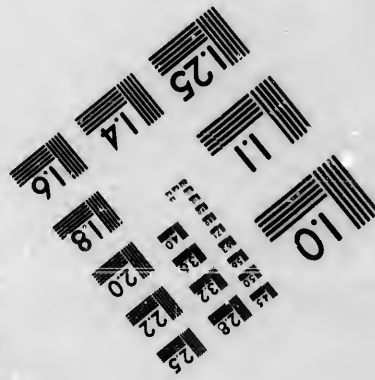
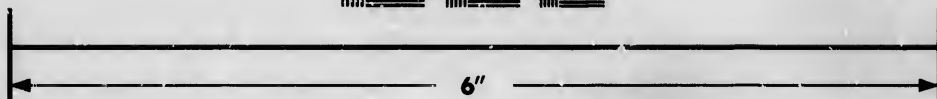
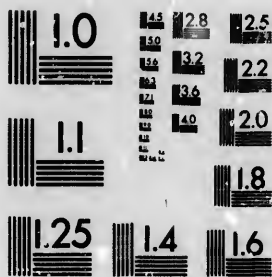

**IMAGE EVALUATION
TEST TARGET (MT-3)**



**Photographic
Sciences
Corporation**

23 WEST MAIN STREET
WEBSTER, N.Y. 14580
(716) 872-4503

14 28
18 32
22 36
26 40
30 44
34 48
38 52
42 56
46 60
50 64
54 68
58 72
62 76
66 80
70 84
74 88
78 92
82 96
86 100

**CIHM/ICMH
Microfiche
Series.**

**CIHM/ICMH
Collection de
microfiches.**



Canadian Institute for Historical Microreproductions / Institut canadien de microreproductions historiques

10
11
12
13
14
15
16
17
18
19
20
21
22
23
24
25
26
27
28
29
30
31
32
33
34
35
36
37
38
39
40
41
42
43
44
45
46
47
48
49
50
51
52
53
54
55
56
57
58
59
60
61
62
63
64
65
66
67
68
69
70
71
72
73
74
75
76
77
78
79
80
81
82
83
84
85
86
87
88
89
90
91
92
93
94
95
96
97
98
99
100

© 1986

Technical and Bibliographic Notes/Notes techniques et bibliographiques

The Institute has attempted to obtain the best original copy available for filming. Features of this copy which may be bibliographically unique, which may alter any of the images in the reproduction, or which may significantly change the usual method of filming, are checked below.

L'Institut a microfilmé le meilleur exemplaire qu'il lui a été possible de se procurer. Les détails de cet exemplaire qui sont peut-être uniques du point de vue bibliographique, qui peuvent modifier une image reproduite, ou qui peuvent exiger une modification dans la méthode normale de filmage sont indiqués ci-dessous.

- Coloured covers/
Couverture de couleur
- Covers damaged/
Couverture endommagée
- Covers restored and/or laminated/
Couverture restaurée et/ou pelliculée
- Cover title missing/
Le titre de couverture manque
- Coloured maps/
Cartes géographiques en couleur
- Coloured ink (i.e. other than blue or black)/
Encre de couleur (i.e. autre que bleue ou noire)
- Coloured plates and/or illustrations/
Planches et/ou illustrations en couleur
- Bound with other material/
Relié avec d'autres documents
- Tight binding may cause shadows or distortion
along interior margin/
La reliure serrée peut causer de l'ombre ou de la
distorsion le long de la marge intérieure
- Blank leaves added during restoration may
appear within the text. Whenever possible, these
have been omitted from filming/
Il se peut que certaines pages blanches ajoutées
lors d'une restauration apparaissent dans le texte,
mais, lorsque cela était possible, ces pages n'ont
pas été filmées.
- Additional comments:
Commentaires supplémentaires:

- Coloured pages/
Pages de couleur
- Pages damaged/
Pages endommagées
- Pages restored and/or laminated/
Pages restaurées et/ou pelliculées
- Pages discoloured, stained or foxed/
Pages décolorées, tachetées ou piquées
- Pages detached/
Pages détachées
- Showthrough/
Transparence
- Quality of print varies/
Qualité inégale de l'impression
- Includes supplementary material/
Comprend du matériel supplémentaire
- Only edition available/
Seule édition disponible
- Pages wholly or partially obscured by errata
slips, tissues, etc., have been refilmed to
ensure the best possible image/
Les pages totalement ou partiellement
obscurcies par un feuillet d'errata, une pelure,
etc., ont été filmées à nouveau de façon à
obtenir la meilleure image possible.

This item is filmed at the reduction ratio checked below/
Ce document est filmé au taux de réduction indiqué ci-dessous.

10X	12X	14X	16X	18X	20X	22X	24X	26X	28X	30X	32X
						✓					

The copy filmed here has been reproduced thanks to the generosity of:

Library of the Public
Archives of Canada

The images appearing here are the best quality possible considering the condition and legibility of the original copy and in keeping with the filming contract specifications.

Original copies in printed paper covers are filmed beginning with the front cover and ending on the last page with a printed or illustrated impression, or the back cover when appropriate. All other original copies are filmed beginning on the first page with a printed or illustrated impression, and ending on the last page with a printed or illustrated impression.

The last recorded frame on each microfiche shall contain the symbol \rightarrow (meaning "CONTINUED"), or the symbol ∇ (meaning "END"), whichever applies.

Maps, plates, charts, etc., may be filmed at different reduction ratios. Those too large to be entirely included in one exposure are filmed beginning in the upper left hand corner, left to right and top to bottom, as many frames as required. The following diagrams illustrate the method:

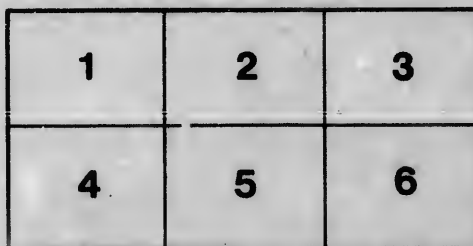
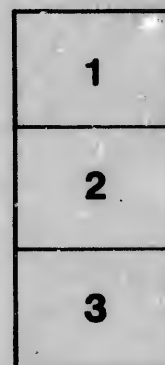
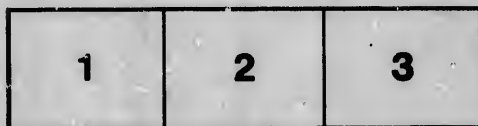

L'exemplaire filmé fut reproduit grâce à la générosité de:

La bibliothèque des Archives
publiques du Canada

Les images suivantes ont été reproduites avec le plus grand soin, compte tenu de la condition et de la netteté de l'exemplaire filmé, et en conformité avec les conditions du contrat de filmage.

Les exemplaires originaux dont la couverture en papier est imprimée sont filmés en commençant par le premier plat et en terminant soit par la dernière page qui comporte une empreinte d'impression ou d'illustration, soit par le second plat, selon le cas. Tous les autres exemplaires originaux sont filmés en commençant par la première page qui comporte une empreinte d'impression ou d'illustration et en terminant par la dernière page qui comporte une telle empreinte.

Un des symboles suivants apparaîtra sur la dernière image de chaque microfiche, selon le cas: le symbole \rightarrow signifie "A SUIVRE", le symbole ∇ signifie "FIN".

Les cartes, planches, tableaux, etc., pouvant être filmés à des taux de réduction différents. Lorsque le document est trop grand pour être reproduit en un seul cliché, il est filmé à partir de l'angle supérieur gauche, de gauche à droite, et de haut en bas, en prenant le nombre d'images nécessaire. Les diagrammes suivants illustrent la méthode.

CONSTITUTION

FOR PROPOSED

CANADIAN SOCIETY OF CIVIL ENGINEERS

1. This Society shall be called "THE CANADIAN SOCIETY OF CIVIL ENGINEERS," and be designated by the letters "C. Soc C. E." Name and Designation.

2. The objects of this Society shall be to facilitate the acquirement and interchange of professional knowledge among its members, and to encourage original investigation. Objects.

3. The term "Civil Engineer," as used in this Society shall mean all who are engaged in the designing, or construction of railways, canals, harbours, light houses, bridges, roads, river improvements and other hydraulic works; sanitary, electrical, mining, mechanical or military works; navigation by water or air, or in directing the great sources of power in nature for the use and convenience of man.

Engineers in any branch of the profession shall be eligible for membership. Eligibility for Membership.

4. The Society shall consist of Honorary Members, Members, Associate Members, Associates, and Students. Classes and privileges of Membership. Honorary Members shall not be subject to fees or dues, nor be entitled to vote. Associates and Students shall possess all the rights and privileges of Members or Associate Members, except the right to vote or hold office.

5. The Officers of the Society shall consist of a President, at least two Vice-Presidents, Treasurer, Secretary, Librarian, and fifteen Councillors of whom not more than three may be Associate Members. Officers.

Election of
Officers.

6. The Officers shall be elected at the annual meeting by a majority of votes taken by sealed letter ballot, as explained in the By-Laws. At the annual meeting fifteen voting members shall constitute a quorum.

The Council.

7. There shall be a Council consisting of the President, Vice-Presidents, and Councillors, and five shall be a quorum. The duty of the Council shall be to have a general care of the affairs of the Society; to apply the funds in the treasury; to recommend the amount of appropriations for specific purposes, and to make a report, at the annual meeting, on the affairs of the Society, embracing the report of the Treasurer, but in no case shall the Council incur any expenditure for salaried officers or for special purposes without having been previously authorized at the annual or at a special general meeting.

Finance Com-
mittee; appoint-
ment and duties.

8. The Council shall meet within one week after their election, and shall: 1st, appoint a Standing Committee of three on Finance, who shall have supervision of the accounts of the Society, and audit the books of the Treasurer, and certify to his annual report; 2nd, a Library Committee of three, who shall have supervision of the rooms, printing, and library of the Society, and shall apply, to the purchase of books or other articles of permanent value to the Society, such sums as may be granted.

Who shall
preside.

9. At all meetings, in the absence of the President, it shall be the duty of the Vice-Presidents to preside in rotation, and to regulate and keep order in the proceedings. But in case of the absence of the President and of all the Vice-Presidents, the meeting can select any member of Council, or in case of their absence, any member present to take the chair at the meeting.

The Secretary.

10. The Secretary shall keep an accurate record of the transactions of the Society, and of the Council, subject to their advice and approval. He shall also keep a correct roll of members' names, addresses and dates of their admission. He shall conduct the correspondence of the Society, and shall give notice of all meetings.

The Treasurer.

11. The Treasurer shall have charge of the funds of

the Society, and receive all monies, pay all accounts and orders approved of by the President, or the Chairman of the Finance or Library Committee. He shall also deposit the money and invest the funds of the Society in its name, with the approval of the Council. All accounts exceeding \$10 shall be paid by cheques, which cheques shall be signed by the Treasurer and countersigned by two members of the Finance Committee.

12. The Librarian shall take charge of the Library of The Librarian. the Society, and mark all books with the name of the Society, number, and record them in a catalogue. He shall conform to such regulations as may be prescribed by the Library Committee.

13. At any ordinary meeting of the Society other than the annual meeting, seven members shall constitute a quorum for the transaction of business. Quorum and transaction of business.

14. Honorary Members shall be men who, from their position, are enabled to further the objects of the Society or who are eminent in the sciences connected with the profession of a civil engineer, but who are not engaged in the practice of the profession in Canada. Honorary Membership, number and qualification

15. Honorary Members must be nominated by a three-fourths vote of the Council, due notice having been given to the members of the said Council of the names of the candidates, and of the meeting at which the voting is to take place, such nomination to be confirmed by the votes of the Members of the Society in the same manner as in the election of members. Their number shall not exceed twenty. Honorary members, How elected.

16. The Secretary shall notify by letter the honorary member elect of his election, and shall request him to notify the Society of his acceptance of the same within six months, failing which his election will be void

17. Proposals for admission to the Society as Member, Associate Member or Associate, or for transfer from one class to a higher, shall be endorsed by at least five members, who certify that they personally know the candidate, and that he is worthy of acceptance or promotion. The propo- Election of Members, Associate Members, Associates and Students.

sal shall contain a statement, over the candidate's signature, of his age, residence, and the nature and term of his professional service, and an agreement to conform to the regulations of the Society if elected or promoted. The proposals for Students shall be signed by the applicant and endorsed by one Member.

In the elections for any class or for promotion, Members shall vote by letter or by ballot in the usual way, and the ballot shall take place at the next ordinary meeting held after at least twenty-five days have elapsed from the date of mailing the notification. If fifteen per cent. of all ballots cast are in the negative it shall exclude the candidate. In the case of the non-election of any candidate balloted for, no notice shall be taken thereof in the Minutes.

Members—
Qualification of.

18. Every candidate eligible for election as Member, must not be less than 25 years of age and must have been engaged in some branch of engineering for at least 10 years, which period may include apprenticeship, or pupilage in a qualified engineer's office, or term of instruction in some school of engineering recognized by the Council. Two years will be allowed for any graduate who has passed with honors in his engineering course. In any case the candidate must have had responsible charge of work as a Resident or Superintending Engineer, or a position of equivalent professional responsibility, for at least five years; not as a skilled workman merely, but as one qualified to design and direct engineering works.

19. Every candidate eligible as Associate Member must have been engaged in some branch of engineering for at least five years, which period shall include apprenticeship or pupilage in a qualified engineer's office or term of instruction in some school of engineering recognized by the Council. Two years will be allowed for any graduate who has passed with honors in his engineering course. In any case the candidate must have held a responsible position for at least two years in designing or directing engineering works.

Associates—
Qualification of.

20. Associates shall be persons not Civil Engineers by profession, but whose pursuits, scientific acquirements or practical experience qualify them to co-operate with

Engineers in the advancement of professional knowledge.

21. Every candidate eligible for election as a Student Students—
Qualification of. must not be less than sixteen years of age, and must present a certificate of having successfully passed an examination equivalent to the final examination of a High School or the matriculation examination of an Arts or Science course, and be pursuing a recognized course of instruction in some branch of engineering, or must be receiving a practical training in the profession.

22. On the election of a candidate, he shall be immediately notified by the Secretary (Form B in the Appendix). On receipt of the notification he must subscribe to the Constitution and By-Laws (in the terms set forth in Form A in the Appendix,) and pay to the Treasurer the regular fees (see Article 24) before he can be entitled to receive his certificate of membership. If this be not done within six months from the date of the notification of the election, said election shall be void. Membership shall date from the day of election. —Notification of
election.

23. Members, Associate Members, Associates and Students who reside within 50 miles of headquarters, shall be deemed residents, paying the full fee of such; beyond the limits of 50 miles, non-residents. Residents and
Non-Residents.

24. Each Resident Member shall pay \$8.00 and each non-resident Member \$6.00 per annum. Each resident Associate Member shall pay \$3.00 and each non-resident Associate Member \$4.00 per annum. Each Associate shall pay \$8.00 per annum. Each Student shall pay one dollar per annum. Fees :

25. The amount of annual dues to be paid for the support of the Society, may be changed from time to time at the annual general meeting of the Society, provided that notice of intended action thereon shall have been given by circular to the members two months previously. No alteration in the amount of said fees shall apply to the fiscal year during which it is made, but shall take effect on and after the first day of January next succeeding the date of such alteration. Those who become residents or non-residents by removal

to within or beyond the limits specified in Article 23 shall be subject to the dues in the class in which they are on the day of the annual meeting, as may appear upon the records of the Society, or by written notice to the Secretary.

26. Every person admitted to the Society shall be liable to the payment of all dues, until he shall have signified to the Secretary his desire to withdraw, when, if his dues have been fully paid up, his name will be erased from the list of membership.

Arrears.

27. No person in arrears shall be allowed to vote until all such arrears are paid, and any person admitted to the Society, who shall refuse to pay any dues, or who shall neglect the same for six months, after notice thereof shall have been issued (form C, in the Appendix), may be struck from the roll of membership.

Expulsion

28. Upon the request of ten or more members, that, for causes specified, a person belonging to the Society should be expelled, the Council shall consider the matter, and, if there be sufficient reason, shall advise the accused that his resignation will be accepted. He may, upon demand, receive a copy of the charges against him, and present a written defence. Two months after such action on his part, the Council shall finally consider the case, and, if resignation has not been tendered, or a satisfactory defence made, will then notify the member that he will be expelled in one month, unless he elects to appeal from this decision. Appeals shall be voted on by the Society by letter ballot. In case no appeal is made, the Council shall expel the accused and notify him and the Society of the same, or of the action of the Society on appeal, and the above shall in any event be the only notice, public or private, of the matter.

Annual meeting

29. The annual meeting for the election of Officers shall be held on the second Tuesday in January or such other day as the Council may direct. The Council shall lay before the meeting a report of the standing of the Society, with a statement of the Treasurer, verified by the Committee on Finance, of the funds of the Society, and the receipts and payments during the year ended on the

31st December, preceding. It shall be the duty of the Secretary to notify each member of the amount due for the ensuing year, at the time of giving notice of the annual meeting.

30. All annual subscriptions are due on the first day of January in each year for the year then commencing, and must be paid before the 1st of April of that year. Annual subscriptions, when due.

31. The Council may, for sufficient cause, exempt from payment of annual dues any member distinguished in his professional career, who from ill health, advanced age, or for other good reason assigned, does not continue to carry on a lucrative practice, and is unable to pay such dues. The Council may remit the whole or part of any arrears, or accept, in lieu thereof, desirable additions to the library and museum. Exemption from dues.

32. These rules may be amended at any annual meeting, by a two-thirds vote of the members, by sealed letter ballot, provided that written notice of the proposed amendment be given at least three months before said meeting. Amendments.

33. A local branch of the Society may be established under the authority of the Council, at the request of not less than ten members, who are desirous of forming themselves into such local branch, in any place not less than one hundred miles distant from the headquarters of the Society, or from any existing branch. But the establishment of a branch shall not release members from any of their obligations to the Society, whether as regards fees or membership in any class. Local Branches.

34. Local branches, although formed strictly of members of the Society, may be distinguished by their locality, as for example "The..... Branch of the Canadian Society of Civil Engineers." Designation of branches.

35. All classes of members of local branches must be elected by the Society in the usual way, and shall enjoy the privileges and be subject to all the conditions of resident or non-resident members of the Society in their respective classes (see Clauses 18 to 21), and in no case Membership of local branches.

shall their numbers be added to locally or otherwise than in the regularly prescribed way.

Officers of local
branches—
How elected.

36. The officers of local branches shall be a Chairman and Secretary-Treasurer, who shall be elected by the members of the branch.

Fees and
expenses.

37. Members of a local branch shall pay to the Society the fees of a resident member of the Society, and the Society shall remit to the branch, on application of the Secretary-Treasurer the difference between a resident and non-resident's fees. All other local expenses shall be borne by the local branch itself.

Papers

38. All papers shall be forwarded to the Secretary of the Society and shall be examined by the Council, and if deemed of sufficient interest, copies shall be made and sent to every branch of the Society. Such papers shall be read and presented for discussion at all branches, at the same time as at the headquarters of the Society, or as soon thereafter as may be practicable. A report of the discussion at the branches shall be forwarded to the Secretary of the Society within one week after the date fixed for the reading by the Society.

Restriction,

39. The papers shall be the property of the Society, and no publication of any papers or discussion shall be made, except *by the Society*, or under its express permission.

Date of meetings

40. The regular meetings in all branches shall be held on the same date as the corresponding meetings of the Society at headquarters.

By-laws, etc.

41. In by-laws, rules of order, &c., and in particulars not specially referred to, the branches shall conform to the methods and rules adopted by the Society.

42. Any Honorary Member, Member, Associate Member, Associate, or Student, having occasion to designate himself as belonging to the Society, shall state the class to which he belongs, according to the following abbreviated forms:—Hon. M. C. Soc. C. E., M. C. Soc. C. E., Assoc. M. C. Soc. C. E., Assoc. O. Soc. C. E., Stud. C. Soc. C. E.

The above Constitution and rules were adopted by the Provisional Committee of Civil Engineers in Montreal, December 9th, 1886.

HENRY T. BOVEY,
Chairman.

PERCIVAL W. ST. GEORGE,
Secretary.



rise than

Chairman
the mem-

Society
and the
of the
lent and
shall be

etary of
and if
ade and
rs shall
ches, at
y., or as
of the
to the
he date

Society,
shall be
permis-

shall be
ngs of

iculars
orm to

Mem-
ignate
e class
viated
soc. M.

