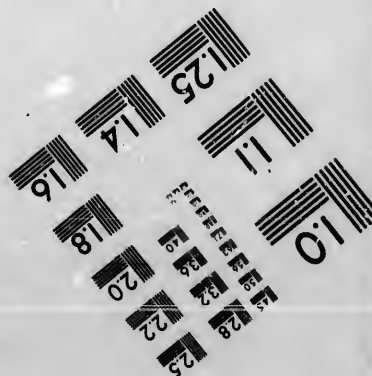
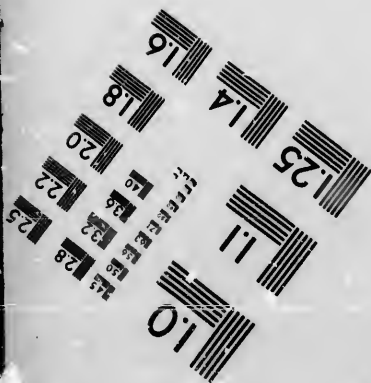
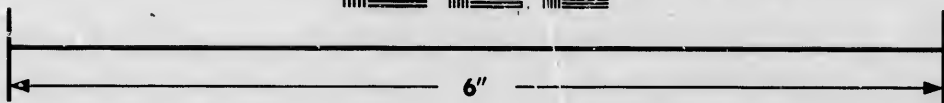
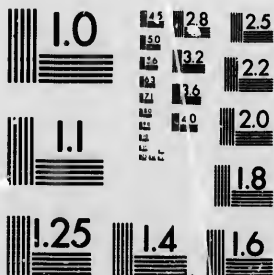

**IMAGE EVALUATION
TEST TARGET (MT-3)**



**Photographic
Sciences
Corporation**

23 WEST MAIN STREET
WEBSTER, N.Y. 14580
(716) 872-4503

**CIHM/ICMH
Microfiche
Series.**

**CIHM/ICMH
Collection de
microfiches.**



Canadian Institute for Historical Microreproductions / Institut canadien de microreproductions historiques

© 1986

Technical and Bibliographic Notes/Notes techniques et bibliographiques

The Institute has attempted to obtain the best original copy available for filming. Features of this copy which may be bibliographically unique, which may alter any of the images in the reproduction, or which may significantly change the usual method of filming, are checked below.

- Coloured covers/
Couverture de couleur
- Covers damaged/
Couverture endommagée
- Covers restored and/or laminated/
Couverture restaurée et/ou palliculée
- Cover title missing/
Le titre de couverture manque
- Coloured maps/
Cartes géographiques en couleur
- Coloured ink (i.e. other than blue or black)/
Encre de couleur (i.e. autre que bleue ou noire)
- Coloured plates and/or illustrations/
Planches et/ou illustrations en couleur
- Bound with other material/
Relié avec d'autres documents
- Tight binding may cause shadows or distortion along interior margin/
La reliure serrée peut causer de l'ombre ou de la distorsion le long de la marge intérieure
- Blank leaves added during restoration may appear within the text. Whenever possible, these have been omitted from filming/
Il se peut que certaines pages blanches ajoutées lors d'une restauration apparaissent dans le texte, mais, lorsque cela était possible, ces pages n'ont pas été filmées.
- Additional comments:/
Commentaires supplémentaires:

L'Institut a microfilmé le meilleur exemplaire qu'il lui a été possible de se procurer. Les détails de cet exemplaire qui sont peut-être uniques du point de vue bibliographique, qui peuvent modifier une image reproduite, ou qui peuvent exiger une modification dans la méthode normale de filmage sont indiqués ci-dessous.

- Coloured pages/
Pages de couleur
- Pages damaged/
Pages endommagées
- Pages restored and/or laminated/
Pages restaurées et/ou palliculées
- Pages discoloured, stained or foxed/
Pages décolorées, tachetées ou piquées
- Pages detached/
Pages détachées
- Showthrough/
Transparence
- Quality of print varies/
Qualité inégale de l'impression
- Includes supplementary material/
Comprend du matériel supplémentaire
- Only edition available/
Seule édition disponible
- Pages wholly or partially obscured by errata slips, tissues, etc., have been refilmed to ensure the best possible image/
Les pages totalement ou partiellement obscurcies par un feuillet d'errata, une pelure, etc., ont été filmées à nouveau de façon à obtenir la meilleure image possible.

This item is filmed at the reduction ratio checked below/
Ce document est filmé au taux de réduction indiqué ci-dessous.

10X	12X	14X	16X	18X	20X	22X	24X	26X	28X	30X	32X
				✓							

The copy filmed here has been reproduced thanks to the generosity of:

Archives of Ontario
Toronto

The images appearing here are the best quality possible considering the condition and legibility of the original copy and in keeping with the filming contract specifications.

Original copies in printed paper covers are filmed beginning with the front cover and ending on the last page with a printed or illustrated impression, or the back cover when appropriate. All other original copies are filmed beginning on the first page with a printed or illustrated impression, and ending on the last page with a printed or illustrated impression.

The last recorded frame on each microfiche shall contain the symbol \rightarrow (meaning "CONTINUED"), or the symbol ∇ (meaning "END"), whichever applies.

Maps, plates, charts, etc., may be filmed at different reduction ratios. Those too large to be entirely included in one exposure are filmed beginning in the upper left hand corner, left to right and top to bottom, as many frames as required. The following diagrams illustrate the method:

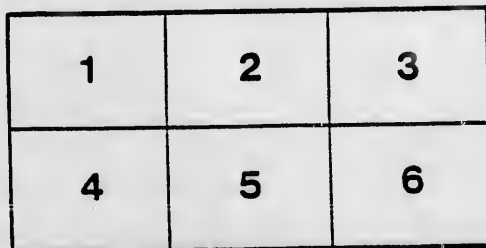
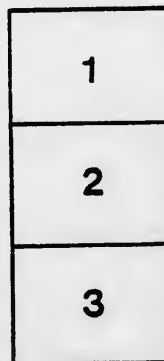

L'exemplaire filmé fut reproduit grâce à la générosité de:

Archives of Ontario
Toronto

Les images suivantes ont été reproduites avec le plus grand soin, compte tenu de la condition et de la netteté de l'exemplaire filmé, et en conformité avec les conditions du contrat de filmage.

Les exemplaires originaux dont la couverture en papier est imprimée sont filmés en commençant par le premier plat et en terminant soit par la dernière page qui comporte une empreinte d'impression ou d'illustration, soit par le second plat, selon le cas. Tous les autres exemplaires originaux sont filmés en commençant par la première page qui comporte une empreinte d'impression ou d'illustration et en terminant par la dernière page qui comporte une telle empreinte.

Un des symboles suivants apparaîtra sur la dernière image de chaque microfiche, selon le cas: le symbole \rightarrow signifie "A SUIVRE", le symbole ∇ signifie "FIN".

Les cartes, planches, tableaux, etc., peuvent être filmés à des taux de réduction différents. Lorsque le document est trop grand pour être reproduit en un seul cliché, il est filmé à partir de l'angle supérieur gauche, de gauche à droite, et de haut en bas, en prenant le nombre d'images nécessaire. Les diagrammes suivants illustrent la méthode.

LIST OF VOTERS
— OF THE VILLAGE OF —
Holland Landing,
COUNTY OF YORK,
For the Year 1899.



INSTRUCTIONS TO THOSE TO WHOM THESE LISTS ARE SENT :

SEC. 6—The Sheriff shall, immediately upon receipt of his copies cause one of them to be posted up in a conspicuous place in the Court House; the Clerk of the Peace, upon receipt of his copies, shall cause one of them to be posted in a conspicuous place in his office; every Public or Separate School Head Master or Mistress shall in like manner post up one of his or her copies on the door of the School House; and every Post Master shall post up one of his copies in his Post Office.—Cap. 9, R.S.O., 29 Vic., Chap. 11, Sec. 2.

NEWMARKET:
PRINTED AT THE EXPRESS BOOK AND JOB PRINTING HOUSE.

Donated to the Archives
by Mr. Wm. Perkins Bull
K.C.,

October, 1933.



Voters' List—1899.

MUNICIPALITY OF Holland Landing.

Schedule of Post Offices;

- | | | |
|-------------------|---------------|-----------------|
| 1 Holland Landing | 4 Eady | 7 Sharon |
| 2 Toronto | 5 Bradford | 8 Queensville |
| 3 Fairbank | 6 Uxbridge | 9 Smith's Falls |
| | 10 Cartwright | |

Polling Sub-Division No. 1,

Composed of all that tract of land lying and being in the Corporation of the said Municipality of Holland Landing.

Part 1—List of Persons entitled to vote at both Municipal Elections and Elections to the Legislative Assembly.

No. on Roll	Jurors	NAME AND LOT	STREET	QUALIFICATION	OCCUPATION	P.O.
.1	-j-	Artt, Thomas, 106...	W. Yonge	M F O...	Farmer	1
2	-j-	Artt, James, 109...	W. Yonge	M F T...	Farmer	1
3	--	Bell, Fred, 107...	E. Yonge	M F O...	Laborer	1
4	-j-	Beaton, Beth, 105...	W. Yonge	M F O...	Farmer	1
5	-j-	Beaton, James, 105...	W. Yonge	M F O...	Farmer	1
6	-j-	Bell, Duncan, 111...	E. Yonge	M F O...	Farmer	1
7	--	Bell, Dugald, 111...	E. Yonge	M F T...	Farmer	1
8	--	Bell, John, 111...	E. Yonge	M F T...	Laborer	1
10	--	Beaton, John, 107...	E. Yonge	M F T...	Laborer	1
11	-j-	Cornwith, John, 111, 112, 113...	W. Yonge	M F T...	Farmer	1
12	--	Chapman, Joshua, 107...	W. Yonge	M F O...	Machinist	2
13	--	Corbier, Eli, 108...	W. Yonge	M F O...	Shoemaker	1
14	-j-	Chapman, Henry, 106...	W. Yonge	M F O...	Farmer	1
15	-j-	Cooper, James, 107...	W. Yonge	M F O...	Farmer	1
16	--	Curtis, Henry, 113, 114...	E. Yonge	M F O...	Farmer	1
17	--	Curtis, Harvey, 113, 114...	E. Yonge	M F O...	Farmer	1
18	-j-	Chapman, Fred, 107...	E. Yonge	M F T...	Merchant	1
19	--	Cook, William, 107...	E. Yonge	M F O...	Teamster	1

POLLING SUB-DIVISION NO. 1.

No. on Roll	JURORS	NAME AND L.O.P.	STREET	QUALIFICATION	OCCUPATION	P.O.
20	-j-	Dalley, William, 105...	E. Yonge.....	M F T...	Farmer-	1
21	-	Donaldson, John, 111, 112.....	W. Yonge.....	M F T...	Farmer-	1
21 $\frac{1}{2}$	-	Donaldson, Matthew, 111, 112...	W. Yonge.....	M F O...	Farmer-	1
22	-	Dowell, Edward, 114... ..	E. Yonge.....	M F T...	Laborer-	1
23	-	Dalton, Michael, 107... ..	W. Yonge.....	M F O...	Laborer-	1
24	-	Dalton, John, 107... ..	W. Yonge.....	M F T...	Laborer-	1
25	-	Davidson, John, 103... ..	E. Yonge.....	M F O...	Saddler-	1
26	-	Dollery, Isaac, 112... ..	E. Yonge.....	M F O...	Gentleman-	3
27	-	Davison, Charles, 107... ..	E. Yonge.....	M F T...	Laborer-	1
28	-	Dunlop, Samuel, 108... ..	E. Yonge.....	M F O...	Laborer-	4
31	-j-	Evans, James B., 103... ..	W. Yonge.....	M F T...	Carpenter-	1
32	-j-	Elliott, Michael, 111... ..	E. Yonge.....	M F T...	Farmer-	1
33	-	Fawcett, Isaac, 111... ..	W. Yonge.....	M F O...	Farmer-	1
34	-	Fawcett, Clarence, 112	W. Yonge.....	M F O...	Farmer-	1
35	-	Foster, Albert, 112... ..	E. Yonge.....	M F O...	Hay Merch.-	1
36	-	Foster, Thos., 112... ..	E. Yonge.....	M F O...	Hay Merch.-	1
37	-	Foster, William, 103... ..	E. Yonge.....	M F T...	Hay Merch.-	1
38	-	Goodwin, George, 109... ..	W. Yonge.....	M F O...	Farmer-	1
39	-j-	Grantham, John, 103... ..	W. Yonge.....	M F T...	Farmer-	1
41	-j-	Gunn, Alex., 103... ..	E. Yonge.....	M F T...	Gentleman-	1
42	-	Gunn, John, 103... ..	E. Yonge.....	M F T...	Mariner-	1
43	-	Gray, Thomas, 107... ..	E. Yonge.....	M F O...	Farmer-	1
44	-	Goodwin, Joshua, 107... ..	W. Yonge.....	M F T...	Hay Merch.-	1
46	-	Hamilton, Richard, 103... ..	W. Yonge.....	M F O...	Farmer-	5
47	-	Hodges, Willis, 103... ..	E. Yonge.....	M F T...	Laborer-	1
48	-j-	Howard, H., 108... ..	E. Yonge.....	M F O...	Merchant-	1
49	-	Houser, Daniel, 103... ..	W. Yonge.....	M F T...	Laborer-	1
50	-	Houser, Charles, 103... ..	W. Yonge.....	M F T...	Laborer-	1
51	-	Hodgins, Michael, 107... ..	E. Yonge.....	M F T...	Laborer-	1
52	-j-	Hodges, W. W., 109, 110... ..	W. Yonge.....	M F O...	Farmer-	1
52 $\frac{1}{2}$	-	James, Isaac, 109... ..	W. Yonge.....	M F O...	Gentleman-	6
53	-	Jones, Hiram, 103... ..	E. Yonge.....	M F O...	Merchant-	1
54	-j-	Kitching, Fred., 107, 103	E. Yonge.....	M F O...	Carpenter-	1
55	-j-	Killough, John, 107... ..	W. Yonge.....	M F O...	Farmer-	1
56	-	Keffer, Louis, 107... ..	E. Yonge.....	M F T...	Laborer-	1
56 $\frac{1}{2}$	-	Keffer, Jacob, 107... ..	E. Yonge.....	M F O...	Plasterer-	1
96 $\frac{1}{2}$	-	Kirby, Chas., 107... ..	W. Yonge.....	M F O...	Laborer-	7

POLLING SUB-DIVISION NO. 1.

No. on Roll	Juror	NAME AND LOT.	STREET	QUALIFICATION	OCCUPATION	P. O.
102	--	Selby, Thomas, 107...	E. Yonge.....	M F O...	Gentleman--	2
103	--	Sheppard, George, 108...	E. Yonge.....	M F O...	Farmer--	1
105	-j-	Sheppard, Charles, 108...	W. Yonge.....	M F O.....	Carpenter--	1
42 $\frac{1}{2}$	--	Shook, J. C., 108...	E. Yonge.....	M F O...	Gentleman--	2
107	--	Spring, Samuel, 112...	E. Yonge.....	M F O...	Farmer--	1
109	-j-	Sweezie, George, 107, 108...	E. Yonge.....	M F T.....	Gentleman--	1
127 $\frac{1}{2}$	--	Stevens, Charles, 108...	E. Yonge.....	M F T...	Farmer--	1
110	--	Shields, Alex., 109...	E. Yonge.....	M F T...	Merchant--	1
111	-j-	Sheppard, F. J., 107...	W. Yonge.....	M F T...	Clerk--	1
112	--	Sheppard, Stanley, 107...	W. Yonge.....	M F T.....	Carpenter--	1
119	--	Sullivan, Owen, 107...	W. Yonge.....	M F O...	Cooper--	1
115	--	Sexsmith, Samuel, 107...	E. Yonge.....	M F O...	...	10
116	--	Selby, John, 108...	W. Yonge.....	M F T...	Thresher--	1
117	-j-	Stephenson, William, 106...	E. Yonge.....	M F T...	Thresher--	1
118	--	Stephenson, John, 111...	E. Yonge.....	M F O...	Farmer--	1
66 $\frac{1}{2}$	--	Salter, John, 106...	W. Yonge.....	M F O...	Farmer--	1
67 $\frac{1}{2}$	--	Shields, Frederick, 107, 108...	E. Yonge.....	M F O...	Farmer--	1
67 $\frac{3}{4}$	--	Shields, John, 107, 108...	E. Yonge.....	M F O...	Farmer--	1
119	--	Thompson, Ezra, 112...	E. Yonge.....	M F T...	Laborer--	1
119 $\frac{1}{2}$	--	Thompson, Douglas, 112...	E. Yonge.....	M F O...	Laborer--	1
120	--	Thompson, Silas, 113...	E. Yonge.....	M F T...	Laborer--	1
121	--	Taylor, Martin, 107...	E. Yonge.....	M F O.....	Carpenter--	1
122	--	Taylor, John, 107...	E. Yonge.....	M F O.....	Carpenter--	1
122 $\frac{1}{2}$	--	Taylor, John, 107...	E. Yonge.....	M F T...	Blacksmith--	1
123	-j-	Tate, Geo., sr., 107...	W. Yonge.....	M F T...	Blacksmith--	1
124	--	Tate, Geo., jr., 107...	W. Yonge.....	M F T...	Blacksmith--	1
125	--	Thorne, W. H., 105, 106...	E. Yonge.....	M F O.....	Gentleman--	2
126	--	Tate, Robert, 107...	E. Yonge.....	M F T...	Brewer--	1
127	--	Tate, Frederick, 107...	E. Yonge.....	M F T...	Hay Dealer--	1
127 $\frac{1}{2}$	--	Taylor, John, 106...	E. Yonge.....	M F O.....	Gentleman--	1
128	--	Thompson, Theo., 108...	W. Yonge.....	M F O...	Plasterer--	1
130	--	Wright, William, 111...	E. Yonge.....	M F O...	Farmer--	1
131	--	Wright, Watson, 110...	E. Yonge.....	M F O...	Farmer--	1
132	--	Wright, James, 109...	E. Yonge.....	M F O...	Farmer--	1
133	--	Wernham, Edwin, 107...	W. Yonge.....	M F O...	Teamster--	1
134	--	Wernham, Alfred, 103...	W. Yonge.....	M F O...	Laborer--	1
135	--	Wernham, Cornelius, 107...	W. Yonge.....	M F T...	Laborer--	1
136	-j-	West, Geo. W., 103...	W. Yonge.....	M F T...	Laborer--	1
137	--	West, George, jr., 103...	E. Yonge.....	M F O...	Laborer--	1
139	--	West, Hiram, 110...	W. Yonge.....	M F T...	Hay Dealer--	1
139 $\frac{1}{2}$	-j-	West, Charles, 110...	W. Yonge.....	M F O.....	Gentleman--	1
140	-j-	Willoughby, David, 108...	W. Yonge.....	M F O...	Teamster--	1
142	-j-	West, George, 108...	W. Yonge.....	M F T...	Farmer--	1
143	--	Webb, Jonathan, 107...	W. Yonge.....	M F T...	Laborer--	1
144	--	Woods, William, 112...	E. Yonge.....	M F O...	...	1
37 $\frac{1}{2}$	--	Wilson, Calvin, 108...	W. Yonge.....	M F O...	...	1
75 $\frac{1}{2}$	--	West, John, 107...	W. Yonge.....	M F O...	Farmer--	1
17 $\frac{1}{2}$	--	Wright, Henry, 114...	E. Yonge.....	M F O...	Laborer--	1
17 $\frac{3}{4}$	--	Wright, Silas, 114...	E. Yonge.....	M F O...	Laborer--	1
145	--	Youngs, John, 107...	E. Yonge.....	M F O...	Laborer--	1

Polling Sub-Division No. 1.

Part II—List of Persons entitled to vote at Municipal Elections only.

Nc. on Roll	Jurors	NAME AND LOT.	STREET	QUALIFICATION	OCCUPATION	P.O.
8½		--Bell, Eunice, 111...	E. Yonge.....	Owner...	Widow	1
10½		--Boyd, Annie, 107...	E. Yonge.....	Owner...	Spinster	2
29		--Ellerby, Mrs. D., 107...	E. Yonge.....	Owner...	Widow	1
30		--Ellis, Mrs. L., 107...	E. Yonge.....	Tenant...	Widow	1
40		--Gilbert, Mrs., 109...	W. Yonge.....	Owner...	Widow	1
135½		--Humphrey, Mrs., 107...	W. Yonge.....	Owner...	Widow	2
32½		--Johnson, Mrs. A., 111...	E. Yonge.....	Owner...	Widow	2
58		--Little, Mrs. J., 107...	E. Yonge.....	Owner...	Widow	1
69		--Marsh, Mrs. R., 107...	E. Yonge.....	Owner...	Widow	1
74½		--Morris, Mrs. A., 107, 108	W. Yonge.....	Owner...	Widow	1
31½		--McVicar, Mrs. B., 106...	W. Yonge.....	Owner...	Widow	2
85		--Nixon, Mrs., 106...	E. Yonge.....	Owner...	Widow	1
93		--Parsons, Mrs. J., 107...	E. Yonge.....	Owner...	Widow	1
104		--Sheppard, Mrs. J., 108...	W. Yonge.....	Owner...	Widow	1
75½		--Sloane, Miss B., 106...	E. Yonge.....	Owner...	Spinster	2
111½		--Sheppard, Mrs. M., 107...	W. Yonge.....	Owner...	Widow	1
30½		--Sweezie, Mrs. Mary, 107	E. Yonge.....	Owner...	Widow	1
129		--VanDousen, Mrs., 106...	E. Yonge.....	Tenant...	Widow	1
141		--Wooding, Mrs. Mary, 107	E. Yonge.....	Owner...	Widow	1

Polling Sub-Division No. 1.

Part III—List of Persons entitled to vote at Elections to the Legislative Assembly only.

No. on Roll	Jurors	NAME AND LOF.	STREET	QUALIFICATION	OCCUPATION	P.O.
193		Dalton, Albert, 107...	W. Yonge.....	M. F.....	Laborer—	1
564		Keffer, Edward, 107... ..	E. Yonge.....	M. F.....	Laborer—	1
188		West, Frank, 108... ..	E. Yonge.....	M. F.....	Laborer—	1

I, Fred J. Sheppard, Clerk of the Municipality of Holland Landing, do hereby certify that the number of persons entitled to serve on Juries in the Village aforesaid, as prescribed by Sec. 23 of the Jurors Act, 1897, is (43) Forty Three.

FRED J. SHEPPARD,
Clerk of Municipality of Holland Landing.

CERTIFICATE:

I, Fred J. Sheppard, Clerk of the Municipality of Holland Landing, in the County of York, do hereby certify that Parts One and Three of the within List constitute a correct List for the year 1899 of all persons appearing by the last Revised Assessment Roll of the said Municipality to be entitled to Vote at Elections for Members of the Legislative Assembly; and that Parts One and Two constitute a correct List for said year of all persons appearing by the said Roll to be entitled to Vote at Municipal Elections in said Municipality; and I hereby call upon all Electors to examine said List, and if any omissions or other errors are perceived therein, to take immediate proceedings to have said errors corrected according to law.

FRED J. SHEPPARD,
Clerk of Municipality of Holland Landing.

Dated this 19th day of June, 1899.



