

THE CANADIAN

JOURNAL OF COMMERCE

FINANCE

AND

INSURANCE REVIEW.

VOLUME LVI.

January 1st, 1903, to June 30th, 1903.

MONTREAL.

M. S. FOLEY, Editor and Proprietor.

1903.

INDEX TO FIFTY-SIXTH VOLUME.

GENERAL ARTICLES.

A	PAGE.		PAGE.		PAGE.
Alaska, Boundary	970	Confederation Life Asscn, 870, 893, 1399		German Diplomacy	1906
American Industrial Competition	1908	Connecticut Fire Ins.	1599	Girls, Employment for	136
Ames & Co., A. E.	2538	Consols, Price of	1075, 1492	Grand Trunk Pacific	2621
Australian, Canadian Currency	2010	Country Store	2119	Great West Life Assur. Co. 1288, 1493, 1494.	
Avoiding Losses	2424	Credit, Abuse of	763	Guardian Assur. Co	2525, 2528
		Crown Bank	2130		
		Crown Life Ins. Co.	1077, 1087		
		Customs Anomaly	2421		
				H.	
B				Halifax Banking Co.	973
Bank Statement, 34, 447, 866, 1282, 1802, 2218, 2620.		D.		Hamilton Bank	2524, 2529
Banks, Acquiring Uptown Sites	1198	Directors, Clerical	2520	Harbour Matters, 241, 448, 553, 656, 869, 1285, 2221, 2522.	
Bell Telephone Co.	881	Dominion Bank, 2014, 2021, 2323, 2329		Harbour Report	972
Board of Trade	451	Dominion Fence Co., Ltd.	1391	Hochelega Bank	2526, 2532
Books and Technology	762	Dry Dock	656	Home Savings & Loan Co.	974, 978
Britain's Foreign Trade	762	Dry Dock, Proposed	1076, 1182, 1803, 2116		
British America Assur. Co.	973, 980	Dry Goods Trade	1703		
British & American Imports	2423			I.	
British-Canadian Wheat Raising Co., Ltd.	682, 977, 998	E.		Immigrants & Capital, U. S.	37
British North America, Bank 1181, 1186		Eastern Townships Bank,	2325, 2337	Immigrants, Word for our	1596
Budget Speech	1701	Economy of Manufacturers	1387	Immigration Movement	2014
Building	348	Education, Practical	1179	Imperial Bank	2624, 2627
Business, Sustaining	2324	Electric Deal	1180	Imperial Life	49
		Elevator, New	2625	Imports, Canadian, 41, 141, 243, 557, 660, 766, 872, 1080, 1184, 1289, 1496, 1600, 1704, 1809, 1912, 2016, 2120, 2224, 2326, 2426.	
		Empire of the Sea	764	Insolvent Estates	974
		Equitable Life Assur. Society, 871, 874		Insurance, Accident	1077
C.		Erle Canal	1390	Insurance Commissions	2118, 2222
Canada, Advertising	1495	Exchanges	765	Insurance Dilemma	1909
Canada Life Assur. Co.	972, 996	Excise Department	135	Insurance Institute	1401, 1303
Canada Perm. & Western Can. Mort- gage Corpn.	871, 876			Interest on Deposits	1494
Canadian Bank of Commerce, 239, 245, 347, 349, 973.		F.		Inter-Imperial Fiscal Views	2321
Canadian Pacific Steamship Pur. chase	869, 1192	Fast Atlantic Line	1079	Invincible Ignorance	1702
Capitalists As Critics	2625	Federal Life Assur. Co.	1078, 1085	Irish Land Bill	1389
Carnegie on Consolidation	2222	Fire Insurance	556, 659		
Chamberlain's Fiscal Policy	2114	Fire Insurance Decisions	550		
City Bill and Legislature	1594, 1804	Fire Insurance, New York	1597	K.	
City Charter Amendments	1493	Fires, Railroad Cars	1494	Kavanagh, Walter vs. Norwich Union, 1805	
City & District Savings Bank, 1910, 1919		Fiscal Difficulties	1702	Kruger's Memoirs	38
City Matters	346	Foley, M. S.	296		
Civic Appropriations	35	Forecasts, Local and Foreign	655		
Clearing House Returns	654			L.	
Clothing, English	139, 146	G.		Lacoste, Louis	2526
Combine That Failed	1909	Gamey Scandal	1181	Lanes Why Not Use	2525
Combine, New American	138	Gas Question	449		
Companies Irregularities	1286				

MINOR ARTICLES.

A.—Alaska Boundary, 540, 751, 964, 1272, 1484, 1914; Alcohol Cheaper, 1650; Allan Line, 965, 1079, 2512; Allen & Sons, Jas., 66, 181, 1226; American Capital in Canada, 2020; American Industrial Conditions, 1938; American Labor Methods, 2065; American Steel & Wire Co., 2312; American Tobacco Co., 258, 1584; American Watch Case Co., 2212; Americanization, 1116; Anderson & Son, C. W., 129, 242, 256, 1398, 2512, Andrews & Co. E., 1311; Angus, R. B., 1616; Anti-Lithon Composition Co., 1325; Armstrong & Bros., T., 539, 570; Army Pigeons, 1942; Asbestine Safety Night Light Co., Ltd., 1745; Assay Office, 960; Atlas Loan & Savings Co., 2413, 2430, 2543, 2611, 2643; Auction Sales, 1376; Austin, B., 156, 1514; Australia, 21, 50, 129, 152, 562, 683, 1416, 1826, 2209, 2460; Austro-Chinese Bank, 1414; Automobiles, 2207, 2444.

B.—Bagdad Ry., 1584; Baggage in Bond, 1069; Ballads of Business, 1815; Banking, 671, 750, 1113, 1725, 1851, 2152, 2556; Bank Promotions, 360; Banks, Private, 251; Barracks, Military, 569; Bat Motor Co., 494; Beans, 19; Beef Trust, 876; Belleville, Ont., 748, 1398, 1499, 1584, 1606, 1708; Bevans, Charles, 602; Bills, Parliamentary, 1278; Binder Twine, 749, 2643; Blanche River Pulp & Paper Co., 1514; Bonded Warehouses, 547; Booksellers and Stationery, 443; Boundary, 569; Bousfield & Co., J. R., 898; Brantford Woollen Mills, 43; Bread, 2316; Breakfast Foods, 672; Bricks, 865, 1905, 2124; British Board of Trade, 128, 643; British Budget, 1793, 1800; British Cable Co., 20; British Can. Wheat Raising Co., 675; British Columbia Coal Co., 1375; British Columbia Packers' Assn., 549, 967; British Military Reservists, 1375; British North America, Bank of, 261, 333, 362, 769, 883, 1272, 1281, 1299, 1479, 2312, 2612; Britten & Bannister, 493; Brockville & Sault Ste. Marie Railway Co., 544; Broder Woollen Mills, 152; Brook Mfg. Co., 799; Brown & Sons, Ltd., 1111; Bruce Mines Algoma Ry. Co., 2316; Business, A Profession, 1810; Butter, 27, 1601, 2614; By-Laws, 132, 2140, 2312, 2346, 2611.

C—Cabinetmakers, 959; Calgary, N.W.T., 2110; Canada, 334; Canada Atlantic Ry., 124; Canada Bank, 646; Canada Exhibition, 260; Canada & Jamaica Line, 879, 1069, 2513; Canada Marconi Company, 128; Canada, As Others See, 49, 331, 2122; Canada South Africa Line, 127, 965; Canada Steel & Wire Co., 960; Canada, Treaty with, 2428; Canadian Bank of Commerce, 362, 674, 881, 883, 982, 1071, 1624, 2018, 2113, 2333, 2611; Canadian Cannery's Consolidated Co., Ltd., 1276, 2518; Canadian Cotton Mills Co., 2236; Can. Freight Assocn., 1584; Canadian General Electric Co., 959, 966; Canadian Industrial Co., 1413; Canadian Manufacturers' Assocn., 337; Can. Northern, 157, 856, 985, 1064, 1095, 1381, 1583, 1688, 1798, 1801, 2122, 2347; Canadian Ocean & Inland Service, 1279; Canadian Pacific Ry. Co., 26, 123, 124, 157, 362, 460, 778, 859, 959, 967, 1298, 1383, 1414, 1517, 1483, 1488, 1697, 2104, 2312, 2512, 2513; Canadian Pacific S.S. Co., 1275, 1298, 1695, 1697, 1896, 1904, 2139; Canadian Shipbuilding Co., 540, 1271; Canadian Steel & Coal Co., 228; Canadian Westinghouse Co., 2003, 2435; Canals, 567, 1792; Canneries, 1064; Canning Combine 1271; Cantlie, Jas. A., 2233, 2313; Carnegie Library, 227; Cars, 165, 747, 2419; Carsley Co., S., 995, 1514; Carter, Alderman, 1714; Cataract Power Co., 1279; Cattell Bros., 2052; Cattle, 154, 228, 565, 644, 748, 884, 1170, 2113; Cement, 1792; Central Thread Agency, 1724; Century of Industry, 2057; Chambers of Commerce, Empire, 44, 1645; Chamberlain's Great Speech, 2347; Champions, Davies & Co., 2158; Channel, 1167; Chapman Bros., 1526; Cheese, 549, 856, 1506, 1692, 1796; Cheese Combine, 1378; Chemicals, 663, 706, 801, 1082, 1502, 1915, 2430; Cheques Examining of, 1530, 1625, 2514; Cheques, Remittance, 2333; Chinese, Tax of, 1279, 1375; City County Bk., 2311; City & District Savings Bank, 19; City Noises, 2428; Circus Season, 2334; Clark, Vandellinder & Co., 2544; Clocks, 77; Coal, 25, 286, 331, 338, 363, 454, 674, 855, 880, 885, 969, 1175, 1414, 1517, 1585, 1587, 1616, 1724, 1896, 2000, 2107, 2112, 2314, 2412; Coal Creek Co.,

436; Coal Strike, 1068; Coasting Trade, 459; Cocaine, 710; Cochran, Jas., 1714; Cocoa, 1601, 2276; Cod Fish, 875, 1272; Coffee, 2049; Cold Storage, 563; Colonial Club, 962; Colonial Cotton Assn., 124; Commercial Independence of Canada, 1703; Congress of Chambers of Commerce, 1273; Consolidated Lake Superior Co., 1272, 1414, 1514, 1689; Consols, 1376; Contracts, Unprofitable, 883; Cooperage, 1082; Correspondents, Answers to, 1402; Coristine Co., Jas., 571, 780; Cotton, 440, 795, 1688, 1896, 2103, 2113, 2166, 2227; Counterfeits, 156, 438, 2216; Crawford, John, 1500; Creameries, 581; Cridland & Rose, 1849; Crockery, 2229; Crops, 20, 1915, 2112, 2511, 2515, 2540, 2612, 2632; Crossley, Jas. S., 2630; Crown Bank, 1688, 2004, 2515; Cuba, 788, 1280, 1905, 2612; Cunard Line, 261, 748, 2643, 2645; Customs, 33, 125, 126, 154, 260, 541, 960, 1281, 1414, 1692, 1895, 1916, 2312, 2313, 2512.

D—Dairy Campaign, 1716; Davis Tannery, 1376, 2208; Davis, Symmes, & Schrieger, 229; Dawes, A. F., 1723; Deep Sea Fishing, 502; Delaware & Hudson Ry., 1901; Denton & Co., Ralph, 1421; Deseronto Milling Co., 2207; Diamonds, 50, 1433, 2113; Dick & Co., Ltd., W. B., 396; Dobbins, C. H., 2346; Doctors and Druggists, 1854; Dominion Bank, 455, 1414; Dominion Cotton Co., 1376; Dominion Iron & Steel Co., 125, 229, 541, 1384, 1414, 1932, 2417, 2430; Dominion Line, 124, 230; Door-bell, 1333; Dredging, 1376; Drugs, 559, 707, 801; Dry Dock, 1826; Dudgeon, F. S., 1648; Dufferin County, 456; Duffy, Hon., 1380.

E—Eastern Townships Bank, 156, 362, 670, 769, 780, 1198, 1503, 1514, 1621, 1724, 1798, 2137; Eaton Co., T., 1196; Edmonton St. Ry., 19; Edison, Thos. A., 967, 2313; Education, 1483; Electricity, 435, 467, 540, 541, 570, 1171, 1516; Electric Rys., 645, 1584, 1607, 1944; Electric Traction, 986; Electric Water-sprinkler, 1918; Elgin Loan & Savings Co., 2542, 2613, 2617, 2635, 2646; Enamel Letters, 1857; English Boot

MINOR ARTICLES.—Continued.

and Shoe Failure, 1498; Erie Canal, 1538; Erie & Ont. Power Co., 1697; Estimates, Supplementary, 1198; Evans & Manger, 1013; Expenses, 1489; Exhibitions, 1479, 2104; Express Parcels, 50.

F—Failures, 131, 548, 1933, 2512, 2545; Farmer Aristocrats, 397; Farmers, 542, 2315; Farmers Loan Co., 2106; Farms, 861, 1697, 1377; Farwell, Wm., 362; Fashions, 1545, 1707, 2123, 2429; Fast Atlantic Line, 1520, 1618, 2242; Fenlon & Son, 1321, 1832; Finances, U. S., 144, 248, 358, 455; Fire Insurance, 441, 544, 754, 1172, 1297, 1485, 1954, 1962, 2130, 2216, 2411, 2416, 2431, 2512; Fires, 156, 253, 333, 458, 464, 571, 674, 1197, 1483, 1583, 1712, 2008, 2103, 2208, 2241, 2549, 2613, 2614; Fish, 166, 171, 648, 961, 987, 1064, 1385, 1586, 2035, 2613; Fisheries, 254, 374, 748, 1069, 1799, 1933; Flour, 563, 758, 1620, 1696, 1897, 2316, 2634; Forestry, 542, 599, 1081, 1957; Frank, N.W.T., 1931, 2208; Fraser Viger & Co., 1621; Fraternal Insurance, 756; Freeman & Son, C., 1498; Freight, 1064, 2209; Fruit, 236, 382, 1073, 1177, 1290, 2006, 2007, 2227, 2311; Fruit Growers' Assn., 1607; Fruit Marks Act., 1067; Fruit Trees, 1621; Fuel, New, 1813; Fuerst Bros., 1750; Fur, 695, 749, 1503, 2371; Furniture, 747, 856, 969.

G—Garden Produce, 1070; Gas, 359, 1896; Gas Trust, 20; Gault, A. F., 1195, 1514, 2139; Georgian Bay Canal, 1525; German American Lines, 1086; German Imports, 2538; Glass, 492, 1533; Glass Etching, 79; Gold, 702, 967, 2104, 2208, 2311, 2313, 2446; Grain, 228, 236, 1168, 1697, 1827, 1896, 1933, 2035, 2217, 2313, 2334, 2561; Grain Elevators, 568; Grand Trunk Pacific, 567, 643, 651, 1067, 1167, 1196, 2005, 2046, 2212, 2314; Grand Trunk Ry., 133, 157, 653, 747, 1378, 1480, 1502, 1585, 1612, 1795, 2000, 2111, 2207, 2208; Great Lakes Engineering Co., 153; Great Northern Ry., 125, 856, 965, 1277, 1619, 2111; Green & Sons, Richard, 286, 395; Greenshields, Ltd., 968; Guardian Fire Assur. Co., 2332; Guelph Board of Trade, 437, 2215; Gurney-Massey Co., 1620.

H—Hallam, J. & E., 704; Ham, Baker & Co., Ltd., 71; Hamburg-American S.S. Co., 1197; Hamilton Bank, 455, 1198; Hamilton Bridge Works, 1479; Hamilton Cataract Power, Light & Traction Co., 674; Hamilton, Grimsby & Beamsville Electric Ry. Co., 438; Hamilton & Lake Erie Power Co., 1801; Harbours, 1377, 1813; Hardware,

465, 960; Hawkins, G. T., 793; Hawthorn, Leslie & Co., Ltd., R. & W., 2128; Hay-Bond Treaty, 75, 1694; Hayes, T. J., 1937; Hemsley & Co., R., 33; Higginson, A. T., 143, 1514; Hilton, Curtis & Perkins, 1002; Holmes & Co., 173; Holmes, J., 895; Holmes, R. C., 2140; Home Savings Bk., 1387; Home Sav. Loan Co., 966; Hudson Bay, 999, 2008.

I—Immigrants, 20, 33, 440, 644, 863, 1280, 1288, 1298, 1385, 1414, 1480, 1482, 1514, 1585, 1593, 1604, 1687, 1793, 1799, 1834, 1895, 1916, 1929, 1930, 2034, 2312, 2346, 2414, 2446; Immigration, 123, 227, 237, 565, 570, 591, 857, 1063, 1071, 1274, 1481, 1584, 2006; Imperial Bank, 1792, 2000; Imperial-Life Assur. Co., 2034; Imports from Canada, British, 1072, 1035, 2413; Industry, The World's, 2164; Insurance, 376, 598, 690, 809, 909, 1625, 1844, 1916, 1952, 2054, 2567, 2571, 2644; Insurance, Accident, 1019, 1174, 2573; Insurance Institute, Toronto, 1498; Intercolonial Copper Co., 1488; Intercolonial Ry., 165, 228, 780, 1621, 1687; International Harvester, 19, 1689; International Mercantile Marine Co., 126, 900; Iron, 27, 437, 438, 1933; Iron Molders, 1064.

J—Japan, 2259, 2472; Jessop & Appleby Bros., Ltd., 58; Journey Round the World, 126.

K—Keefe, James S., SS., 561; Kingston Daily News, 2000, 2519; Kingston Light, Heat & Power Co., 465; Kitlene Syndicate, Ltd., 183, 2447; Klondike, 567, 1277, 1895.

L—Lace, 124, 1543; Labor, Child, 1814; Laborers, 165, 466, 1318; Lake, J. S., 1378; Lake of the Woods Milling Co., Ltd., 1794; Lamkin & Foster, 2643; Land Irrigation, 1646; Land Sales, 123, 644, 754, 756, 1583, 1808, 1895, 1902, 2001, 2103, 2208, 2312, 2315; Latimer & Co., R., 33, 288; Law-Book, New, 143; Laws, 1185, 1999; Lead, 233, 361, 445, 604, 1643, 1690, 2140, 2474; Lemon Crop, 886, 2232; Lesser Arts of Life, 1103; Lewis, C. & E., 390; Life Ins., 31, 254, 542, 544, 776, 865, 1175, 1486, 1792, 1847, 1962, 2042, 2257, 2262, 2273, 2412; Life Ins., Proposed Tax, 1504; Linotype In England, 1713; Linton, Jas., 2630; Liquors, 643; Loans, 1168, 1376, 1517, 1688, 1827; Lock, Lancaster & W. W. & R. Johnson Sons, Ltd., 47; Locomotives, 165, 466, 1298, 1489, 2104; London Assur. Corp., 50; London County Council, 28; London & Globe, 129;

London Mutual Fire Ins. Co., 884; London, Ont., 445, 1376, 1792; Lougheed's Bill, 2646; Lumber, 242, 331, 674, 857, 969, 1297, 1481, 1688, 1723, 1800, 2215, 2618; Lumber Combine, 1413; Lumbermen's Fire Ins. Co., 124, 1197.

M—Mails, 83, 751, 2446; Manitoba, 643, 985; Manitoba Legislature, 442; Marconi, Signor, 674; Marconi Wireless, 154, 233, 1070; Margolius, Geo., 780; Markie & Son, S., 291; Marlow, A. E., 497; Marshall, Henry, 1008, 1430; Maryland Casualty Co., 1999, 2314; Matthewson, F. H., 674; Mason & Sons, John, 1710; Mason, Senator, 1610; May & Co., Thos., 143; Merchants Bank, 2346; Metropolitan Bk., 1724; Mexican Telephone & Telegraph Co., 1584; Militia, 2446; Milk Combine, 1375; Mills, Jas. W., 2034; Minerals, 703, 976, 2412; Miner, S. H. C., 1621; Mines, Dept. of, 1069; Mining, Submarine, 26; Minnesota, SS., 1694, 1829; Molsons Bank, 2612; Money, Giving Away, 811; Money, New, 1583; Money Orders, 438; Montreal Bank, 883, 1798, 2035, 2113, 2140; Montreal Harbour Master, 884; Montreal Light, Heat & Power Co., 1072, 1491; Montreal, SS., 1081, 1185, 2536; Montreal Transportation Co., 1896, 2513; Moorish Palace, 2140, 2209; Morgan & Co., J. P., 152; Mowat, Sir Oliver, 1622; Mules, 644; Mutual Life, New York, 1094, 1905.

Mc—MacDonald, Sir Hector, 1506; Mackenzie & Mann, 261, 1277, 1379, 1381; Mackenzie Samis Ranching Co., 967; McArthur, Alexander, 2522; McArthur John, 143; McBean & Co., John, 152, 439; McCaskill, D. A., 143; McDonald, G. A., 1821; McDowell, S. H., 2235; McFarland, Grey & Southgate, 151, 435; McIntyre, Son & Co., 464; McIntyre, Wm. C., 1610, 2241; McNicol, D., 157.

N—Natal, A Voice from, 2333; National Iron & Nickel Corp., 581; National Trust Co., 2442; Navy, British, 1093, 2111, 2112, 2412; Navy, German, 155; Navy, Russian, 1723; Navy, U. S., 960, 1119; Negro in U. S., The, 1119; Newfoundland, 227, 332, 860; Newspapers, 363, 1688; Newspaper Postage, 569, 1063, 2129, 2140, 2411, 2428, 2612; New York's Bridges, 1753; New York's Population, 856; Niagara Falls Power Co., 749, 880, 2123; Noble, Hasbrouch & Davis, 229; Notice, 987; Northern Bk., 2004; Northern Pacific, 856, 858; North-West Bank, 2004; North-West Irrigation Co., 255; North

West Territory, 1834, 1929, 2100, 2456, 2615, 2616; Ry., 570; Nov Co., 1375.

O—Oakville, Milling Co., 277, 587, 606, 2672; Oil, Cod, Oil, Linseed, 125, 874, 2663; Ontario Crown, tario & Huron, tario Legislatu, SS. Co., 1299, 1 Ltd., 1696; Os, Ottawa, 228, 4, 2241; Ottawa, Ottawa Fire, Gas Co., 644; C Canal, 1706; C 1167.

P—Pacific Bank, ble, 961, 1810; Panama Hat, 2, 2319; 2630; Pa, 271, 373, 493, 6, 1207, 1310, 1415, 2036, 2141, 2242, Patterson, E. Benny & Co., 3; Penny Banks, 2; Halifax, 1617; national Bridge, Pere Marquette, boro, Ont., 968, 362, 1959, 2037, Currency, 1748; 2000; Post Office, 758, 775, 777, 90, ential Tariff, 283, 2551; Pulp, Food & Drug B

Q—Quebec Bank, Harbour, 644, 1; Huron Ry. Co., 436; Quebec Pu, Quinine, 977, 23, 30, 1290, 2018, 2

R—Railroads, 439, Canada, 50; Rail, 340, 363, 467, 54, 1094, 1272, 1402, 1621, 1622, 1707, 2104, 2138, 2211, way Statistics, 7 & Paper Co., 40, 812; Reciprocity, & Hudson Bay I

MINOR ARTICLES.—Continued.

West Territories, 864, 1618, 1709, 1737, 1834, 1929, 2108, 2252, 2315, 2360, 2445, 2456, 2615, 2650; Nova Scotia Central Ry., 570; Nova Scotia Steel & Coal Co., 1375.

O—Oakville, Ont., 1620; Ogilvie Milling Co., 540, 1073; Oil, 24, 230, 277, 587, 606, 1437, 1753, 2411, 2475, 2672; Oil, Cod Liver, 45, 129, 1708, 1812; Oil, Linseed, 1021, 1313, 2124; Ontario, 25, 874, 2663; Ontario Bank, 670, 883; Ontario Crown Land Sales, 1811; Ontario & Huron County Ry., 1504; Ontario Legislature, 1841, 2112; Ontario SS. Co., 1299, 1385; Ontario Sugar Co., Ltd., 1696; Oshawa, Ont., 232, 2333; Ottawa, 228, 436, 862; Ottawa Bank, 2241; Ottawa Board of Trade 331; Ottawa Fire Ins. Co., 2236; Ottawa Gas Co., 644; Ottawa & Georgian Bay Canal, 1706; Owen Sound Harbour, 1167.

P—Pacific Bank, 1792, 2311; Pacific Cable, 961, 1810; Panama Canal, 444; Panama Hat, 2574; Patent Laws, 541, 2319; 2630; Patent Reports, 74, 189, 271, 373, 493, 683, 687, 189, 894, 1110, 1207, 1310, 1415, 1518, 1624, 1728, 1828, 2036, 2141, 2242, 2347, 2447, 2550, 2647; Patterson, E. A., 1479, 1791; Peck, Benny & Co., 333; Penitentiaries, 441; Penny Banks, 2431; People's Bank of Halifax, 1617; Pere Marquette International Bridge Co., 987, 1183, 1696; Pere Marquette Ry., 779, 1584; Peterboro, Ont., 968, 1487, 1791; Petroleum, 362, 1959, 2037, 2141, 2247; Philippines Currency, 1748; Postal Rates, 28, 1688, 2000; Post Office Dept., 19, 541, 569, 758, 775, 777, 969, 1489, 1811; Preferential Tariff, 1799; Profit-sharing, 283, 2551; Pulp, 1003, 1291, 2314; Pure Food & Drug Bill, 277, 900.

Q—Quebec Bank, 333, 969, 1931; Quebec Harbour, 644, 1904; Quebec & Lake Huron Ry. Co., 260; Quebec SS. Co., 436; Quebec Pulp-wood Assn., 1695; Quinine, 977, 2335; Quinte, Bay of, 30, 1290, 2018, 2543.

R—Railroads, 439, 2411; Railway, Trans-Canada, 50; Railways, 25, 26, 260, 340, 340, 363, 467, 541, 561, 754, 1072, 1081, 1094, 1272, 1402, 1480, 1481, 1592, 1593, 1621, 1622, 1707, 1900, 1928, 1932, 2004, 2104, 2138, 2211, 2217, 2514, 2549; Railway Statistics, 768; Rainy River Pulp & Paper Co., 465; Rate of Interest, 812; Reciprocity, 157, 339, 363; Regina & Hudson Bay Ry. Co., 237; Reynold,

Hans, 176; Reynolds & Co., Waterhouse, 698; Revenue, 123, 227, 258, 968, 1065, 1168, 1414, 1588, 1896, 2109, 2110, 2113, 2416; Richelieu & Ont. Navigation Co., 749, 1185; Ritchie & Co., 595; Roads, Good, 856; Ross Rifle Co., 436; Rothwell, Major, 362; Rotterdam & Montreal Line, 855, 856; Royal Bk., 455, 769, 1697, 2312; Royal Life Ins. Co., 436, 1710; Royal Marine Ins. Co., 1375; Royal Paper Mills, 1898; Royal Remedy, 1299; Rubber, 25, 80, 254, 348, 2514; Russia & Manchuria, 2213, 2254.

S—Saskatoon, 1934; Sault Ste. Marie, 24, 32, 1072, 1083, 1274, 1405, 1620, 2007; Sault Ste. Marie Pulp & Paper Co., 1297; Sax & Co., Ltd., Julius, 1734; School Rural, 2355; Seals, 569, 1413, 1517, 1621; Seeding, 1689; Seeds, 855, 963, 1687; Sellers & Co., John, 393; Settlers, 25, 361, 960, 1094, 1167, 1515, 1516, 1795, 1800, 2318, 2412; Shambleau, Ex-Treasurer, 1896; Shareholders, Bank, 2337; Shawinigan Water & Power Co., 653; Shipbuilding, 19, 778, 858, 885, 1385, 1617, 1619, 2147, 2446; Shipping, 261, 644, 648, 968, 1169, 1281, 1413, 1829, 2209; Shipping Interest, Our, 771; Shop Courtesy, 1609; Siberia Ry., 1215; Simpson, A., 603, 1125, 2656; Simpson Co., Richard, 362, 440; Soap, 687, 2125; Sovereign Bank, 2549; Standard Bank, 156, 885; Standard Oil Co., 341, 1904; Stanley Paino Co., Ltd., 1271, 1584; Stanley, SS., 567; State Dept., 964; Steamboat Inspection Dues, 1541, 1792, 1827; Steamer, Turbine, 1489; Steel, 548, 1493, 1591, 1900, 2127; Steel & Coal Co., 436; Steel Rails 348, 987; Stinson Bk., 334; St. Lawrence Route, 257, 467; Stock Raising, 468; Stock Table, 63; Stock Yards, 1414, 1591, 1724; Strathy Wire Fence Co., 2211; Street Railway Accident, 1724; Street Rumours, 2540; Strikes, 230, 486, 1711, 1821, 2025, 2104, 2169, 2612; Subsidies, 546; Sugar Beet, 25, 289, 539, 540, 547, 967, 1094; Sugar Combine, 1167; Sydney, N.S., 674, 884, 2103.

T—Tabb, H. M., 1299; Tansey, F. C., 1723; Tariff, Canadian, 1168, 1693; Tariff, Russian, 566; Taxes, 1488, 1597, 1796, 1896, 2013, 2104, 2209, 2346; Tea, 293; 1009, 1438; Telegraphy, 155; Telegraphy, Wireless, 232, 776, 788, 871, 959, 1170, 1279, 1905; Temiskaming & Northern Ry. Co., 644, 1384, 2208; Temiskaming Ry., 228, 1272, 1688, 2112; Terminal Ry., 2025; Thompson & Co., John, 688; Thoroughfares, Unclean, 1301; Timber, 131, 748, 860, 884, 2090,

2106, 2631; Tobacco, 2511; Tobacco Monopoly Case, 1706; Tobacco Trust, 50, 1431, 1616; Toni & Co., F., 694; Toone & Co., W. O., 2346; Toronto Bank, 157, 886, 960, 1517, 2104; Toronto Board of Trade, 332; Toronto Insurance Institute, 663, 1899; Toronto Niagara Power Co. 1897, 2138, 2612; Toronto Street Ry., 333, 645, 1064, 2312, 2512; Trade with Britain, Can., 1185; Trade, British 227, 237, 646, 2213; Trade, Canadian, 360, 646, 752, 1589, 2020, 2517, 2613; Trade, Colonies, 2511; Trade Enquiries, 2332; Trade, Free, 2336; Trade, Interfering With, 145; Trade, Jamaica, 234; Trade, South Africa, 132, 757, 1172; Traders Bank, 25, 156, 331, 670, 2123, 2207; Trans-Canada Ry., 1177; Transportation, 22, 1170, 1422; Transvaal Loan, 2001, 2019; Trust & Loan Co., 2448; Tuckett & Co., 1177, 1279; Tunisia, SS., 968, 1071; Turner & Sons, Ltd., John, 389; Turpentine, 813, 1335, 1545, 2375.

U—Union Asur. Society, 1697; Union Bank of Canada, 455, 769, 1414, 1500, 1517; 1895, 1999; Union Bank of Halifax, 2000; United States, 987; U. S. Finances, 43; U. S., Opinion From, 1713; U. S. Steel Corp., 2425.

V—Varnishes, 709, 1852, 2268; Venezuela, 465.

W—Walker Bros., 1110; Walker & Sons, Hiran, 33; Waller & Son, Geo., 1339; Water Power, 986; Water, Stock Value of, 1817; Watkin & Sons, L., 1339; Watkin, Thos. C., 228; Welland Board of Trade, 1271; Welland Canal, 1271; Welland & Lake Erie Ry. Co., 361; West India Electric Co., Ltd., 1168; Wheat, 563, 777, 778, 855, 1064, 1378, 1693, 1916, 1932, 2315, 2346, 2519, 2657; Whitaker & Co., 908; Wholesale Grocers, 445, 2613; Wilmot & Co., S. M., 2163; Winnipeg, 568, 645, 652, 775, 859, 1801, 2313; Wood Famine, 125; 1641; Work, A New Legal, 1917; Wright, Whittaker, 1198.

Y—Yammouth, N.S., 2235; Yukon, 22, 582.

Z—Zinc, 1649.

For Advertisements of

McIntyre, Son & Co., Montreal, Que.
McArthur, Corneille, & Co., Montreal, Que.

James Coristine & Co., Montreal, Que.
American Tobacco, Montreal, Que.
See First Page.

THE CANADIAN

JOURNAL OF COMMERCE

FINANCE AND INSURANCE REVIEW

Vol. 56. No. 1
NEW SERIES.

MONTREAL, FRIDAY, JANUARY 2, 1903.

M. S. FOLEY,
EDITOR AND PROPRIETOR

GAME, SON, HARRISON & LARNER, LTD.,
2 & 4 Eastcheap, LONDON, ENGLAND.

The largest and best house in London for the celebrated WESTWOOD TEAS and FRENCHMAN'S BRAND OF MOCHA COFFEE.

Supplied to Canadians under the New Tariff 33 1/4 p. c. in their favor.

Cuts will be inserted next week.

JOHN MOIR & SON, LIMITED.
London, Aberdeen & Seville.



Purveyors by Royal Warrant to His Majesty the King.

SPECIALITIES:

**Kipperd Herrings, Findon Haddocks,
Whole Fruit Jams, Pure Pickles, The
Seville Orange Marmalade, Table
Jelly Powder, Assorted Flavors.**

Price List sent on Application.

Head Office:

9 & 10 Great Tower St., - LONDON E.C. Eng.

T. F. Braime & Co., L'td.,
Goodman Street
HUNSLET, LEEDS, ENGLAND.

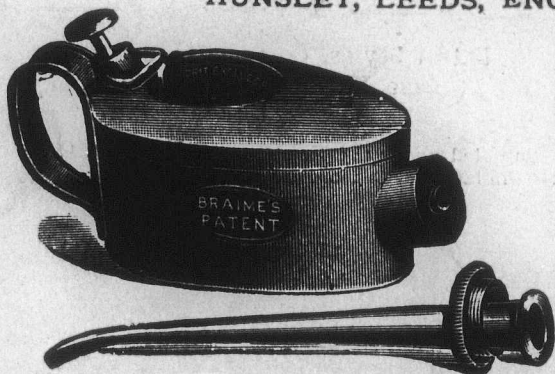

Manufacturers of every description of OIL CANS, OIL FEEDERS for all purposes, in Seamless Steel, Copper, Brass, largest makers in the U. K. Shippers to all parts of the world. Sole Contractors for PATENT STEEL OIL CAN to the Admiralty, from 1893 to 1902 inclusive. Over 100,000 Steel, Oil Feeders and Lamps supplied to this dept. alone. Special terms to Canadian buyers. Illustrated Price Lists on application.

**BLACK DIAMOND
FILE WORKS.**

EST. 1863.

INC. 1896.

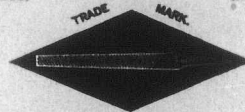

HIGHEST AWARDS at TWELVE
International Expositions.

SPECIAL PRIZE,
GOLD MEDAL;
AT ATLANTA, 1896.

G. & H. BARNETT COMPANY,
PHILADELPHIA, PA.

BUYERS OF

**Blanched Almonds, Ground Almonds, Split Almonds,
AND ALL OTHER GRADES.**

Glacé Cherries, Gelatines, Walnut Halves,
Broken Walnuts, and all kinds of Nut Kernels.

GLUCOSE, CREAM OF TARTAR, TARTARIC ACID

Cornflour, Farina,
Starch Powder, Cerealline.

... COLORS, COCOS BUTTER, BAKERS' BUTTER ...

TOFFEE, BUTTER, HONEY, &c.,

Are Invited to write for Quotations to

SIESEL BROTHERS,

134 Upper Thames St.,
LONDON, E.C., Eng.

Telegrams: "PRUSSIATE, London."

Awarded the Silver Medallion (Highest Award), and Diploma, at the International Press and Printing Exhibition, Crystal Palace, March, 1902; Awarded The Gold Medal in Competition, at the Printers' Exhibition, St. James's Hall, Manchester, October, 1900.

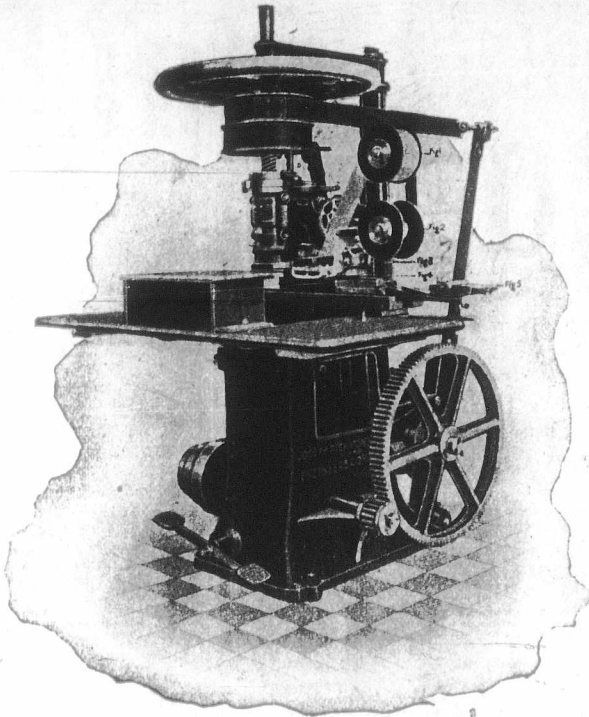

GOUGH'S PATENT Relief Stamping Press

STEAM POWER.

SELF COLOURING. SELF WIPING.

To work a 2" inch Die, £50. To work a 5" x 8" Die, £90.
To work a 7" x 8" Die, £110.

Speed, 1,500 Impressions per hour. Speed, 1,000 Impressions per hour. Speed, 800 to 1,000 Impressions per hour.
These Presses do absolutely the best work.

Joseph Richmond & Co.,
LIMITED.

Patentees and Sole Makers,
Manufacturers of every description of Envelope Machinery.

30 Kirby Street, HATTON GARDEN,
LONDON, E.C., Eng.

New Sun Iron Works, Bow, E,
And Watermoor Foundry, CIRENCESTER GLOS, Eng.

NICHOLS, SON & CLOW, LEICESTER, Eng.



MAKERS OF

- The "EVELYN" Ladies' Boots.
- The "IRON DUKE" Men's Boots.
- The "ACHILLES" Boys' Boots.
- The "HARROW" School Boots.
- The "GIRTON" Girls' Boots

Ladies' Fine Shoes

Latest Styles, Correct Models, for
Ease, Elegance and Wear.

Supplied under the New Canadian Tariff, 33 1/2 p.c
in favour of Canada.

Over 3,
Special Mach
WRITE



Vol 56.
New B

McN

IMPO

DRES
S

TREF
ROU

18

McArth
310 t

147 to

Man
White L

Oils, C
Tann

AGENTS FOR
BER

Manufact
other Coal T

JAMES

Manufac
Importe

M

Over 3,200 Machines Sold.
Special Machines for DAIRIES, BUTCHERS, Etc.
WRITE FOR INFORMATION:

The Linde British Refrigerator Co.,
ST. JAMES ST., - MONTREAL.
SOLE MANUFACTURERS
COLD-AIR-CIRCULATION SYSTEM.

THE CANADIAN
JOURNAL OF COMMERCE
FINANCE AND INSURANCE REVIEW.

Vol 56. No. 1.
NEW SERIES.

MONTREAL, FRIDAY, JANUARY 2, 1903.

M. S. FOLEY,
EDITOR AND PROPRIETOR

McINTYRE SON & Co.,

MONTREAL.

IMPORTERS of DRY GOODS.

DRESS GOODS,
SILKS,
LINENS,
SMALL WARES,

TREFOUSSE KID GLOVES,
ROUILLON KID GLOVES.

13 VICTORIA SQUARE.

ALFRED T. HOLLAND.
Accountant and General Agent,

TEMPLE BUILDING,
185 ST. JAMES STREET,
MONTREAL, Que.

REPRESENTING

The North American Mercantile
Agency Co., New York.
The Ottawa Trust & Deposit Co.,
Ottawa.

Respectfully solicits correspondence with Foreign
business firms and manufacturers who may re-
quire a correspondent or agent in the Dominion
of Canada.
References kindly permitted. The Editor of this
paper and the Royal Bank of Canada.

ROOFING AND ASPHALTING

OF EVERY DESCRIPTION.

Metal Cornices, Skylights, &c.,
Cement and Tile Floors,
Cement Washtubs
&c.

CANADIAN AGENTS:

Boston Hot Blast Heating, and Pneu-
matic System of conveying Mill Stock.

GEO. W. REED & CO.,

MONTREAL.

McArthur, Corneille & Co.

310 to 316 St. Paul Street

AND

147 to 151 Commissioners St.,
MONTREAL.

Manufacturers and Importers of

White Lead, Colors,
Glass, Varnishes,
Glues, &c.

Oils, Chemicals, Dyestuffs,
Tanning Materials, &c.

AGENTS FOR

BERLIN ANILINE CO.,
Berlin, Germany.

Manufacturers of Aniline, Colors and
other Coal Tar Products.

The following Brands
Manufactured by
THE American Tobacco Co.

OF CANADA, Limited,

Are sold by all the Leading Wholesale
Houses

CUT TOBACCOS.

Old Chum,
Seal of North Carolina,
Old Gold.

CIGARETTES

Richmond Straight Cut,
Sweet Caporal,
Athlete, Derby.

FOR SALE-PROPERTIES.

About 4000 square feet on Genevieve
street, Montreal, suitable for a factory;
37 to 40 feet frontage.

A fine farm in the Niagara Peninsula;
stone Residence and Lodge; perennial
stream; tramway to the Falls; 1/2 mile
to market, churches, schools.

A 25-acre lot in Putnam country,
Florida, between 2 clear lakes; 1 1/2
mile from Interlachen or Mannville
railway station.

Apply to the owner,

M. S. FOLEY,

"Journal of Commerce," Montreal, Canada.

"Destructors for Town Garbage"

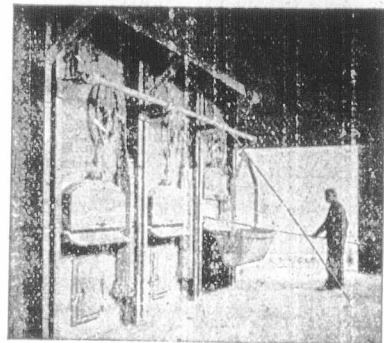

Horsfall Destructor Co., Ltd., Leeds, Eng.
Canadians can purchase these furnaces at
88 1/2 p.c. cheaper than any other Country.

WE SUPPLY THE MATERIAL

OR CONTRACT TO COVER

STEAM PIPES and BOILERS

H. McLAREN & Co.

706 CRAIG STREET,

MONTREAL

Tel. Main 2305.

AGENTS FOR

Eureka Mineral Wool and Asbestos Company.

JAMES CORISTINE & CO.,
Limited.

Manufacturers and
Importers of

**HATS
CAPS
AND FURS**

MONTREAL.

The Chartered Banks.

BANK OF MONTREAL.

(ESTABLISHED 1817.)

Incorporated by Act of Parliament.

Capital (all paid up) \$12,000,000.00
Reserved Fund. - 8,000,000.00
Undivided Profits. - 165,856.09

HEAD OFFICE: MONTREAL.

BOARD OF DIRECTORS:

Rt. Hon. Lord Strathcona and Mount Royal, G.C.M.G., President.
Hon. Geo. A. Drummond, Vice-President.
A. T. Paterson, Esq., Ed. B. Greenshields, Esq., Sir Wm. C. Macdonald, R. B. Angus, Esq., A. F. Gault, Esq., James Ross, Esq., R. G. Reid, Esq.

E. S. CLOUSTON, General Manager.

A. Macnider, Chief Inspector and Supt. of Branches.

BRANCHES IN CANADA:

MONTREAL, H. V. Meredith, Manager.
West End Branch.
Seigneurs St. Branch.
Point St. Charles Branch.
Almonte, Ont. Perth, Ont. Halifax, N.S.
Belleville, Peterboro, Sydney, N.S.
Brantford, Picton, Calgary, Alta.
Brockville, Sarnia, Lethbridge, Alta.
Chatham, Stratford, Regina, Ass'a.
Collingwood, St. Mary's, Winnipeg, Man.
Cornwall, Toronto, Greenwood, B.C.
Deseronto, "Yong st. br. Nelson, B. C.
Ft. William, Wallaceburg, New Denver, B.C.
Goderich, Montreal, Que. New Westminster, B.C.
Guelph, Quebec, ter, B.C.
Hamilton, Chatham, N.B. Rossland, B.C.
Kingston, Fredericton, N.B. Vancouver, B. C.
London, Moncton, N.B. Vernon, "
Lindsay, St. John, N.B. Victoria, "
Ottawa, A. nnerst, N.S.
Paris, Glace Bay, N.S.

IN NEWFOUNDLAND:

St. John's, Nfld., Bank of Montreal.

IN GREAT BRITAIN:

London, Bank of Montreal, 22 Abchurch Lane, E.C. Alex. Lang, Man.
New York—R. Y. Hebdon and J. M. Greata, Agents, 59 Wall Street.

IN THE UNITED STATES:

Chicago—Bank of Montreal, J. W. de C. O'Grady, manager.

BANKERS IN GREAT BRITAIN:

London—The Bank of England.
The Union Bank of London.
The London and Westminster Bank.
The National Provincial Bank of England.
Liverpool—The Bank of Liverpool, Ltd.
Scotland—The British Linen Company Bank, and Branches.

BANKERS IN THE UNITED STATES:

New York—The National City Bank.
The Bank of New York, N.B.A.
National Bank of Commerce in N.Y.
Boston—The Merchants' National Bank.
J. B. Moors & Co.
Buffalo—The Marine Bank, Buffalo.
San Francisco—The First National Bank.
The Anglo-Californian Bank.

Montreal, 30th Nov., 1902

THE BANK OF TORONTO.

INCORPORATED 1855.

HEAD OFFICE: TORONTO, CANADA.

Paid-up Capital - \$2,500,000
Reserve Fund - 2,600,000

DIRECTORS:

GEORGE GOODERHAM, Esq., President.
WM. H. BEATTY, Esq., Vice-President.
Henry Cawthra, Esq., Robert Reford, Esq., Charles Stuart, Esq., William George Gooderham, Esq., John Waldie, John J. Long.

DUNCAN COULSON, - General Manager.
Joseph Henderson, - Assistant General Manager

BRANCHES:

Toronto, Collingwood, Petrelia, King St. W. Mr. Copper Cliff, Fort Hope, Elmvalle, Rossland, B. C. Montreal, Elmvalle, Sarnia, Pt. St. Charles, Gananoque, Sarnia, Barrie, London, Stayner, Brockville, London East, St. Catharines, Cobourg, Peterboro, Wallaceburg, Gaspe Basin, P.Q., Thornbury Ont., Creemore, Ont., Millbrook, Ont., Sudbury Ont.

BANKERS:

London, Eng.—The London City and Midland Bank, Ltd.
New York—National Bank of Commerce.
Chicago—First National Bank.
Careful attention given to the collection of Commercial Paper and Securities.

The Chartered Banks.

THE BANK OF BRITISH NORTH AMERICA.

Established in 1836.

Incorporated by Royal Charter in 1840.
Paid up Capital, - £1,000,000 stg.
Reserve Fund, - 865,000 stg.
Head Office, - 5 Gracechurch St., London, E.C.
A. G. Wallis, W. B. Goldby, Secretary, Manager.

COURT OF DIRECTORS:

J. H. Brodie, Ed. Arthur Hoare, John James Cater, H. J. B. Kendall, Henry R. Farrer, Frederic Lubbock, Richard H. Glyn, George D. Whatman, M. G. C. Glyn.

Head Office in Canada, St. James Street, Montreal

H. STIKEMAN, General Manager.
J. ELMSLY, Inspector.

BRANCHES IN CANADA:

London, Ont., Quebec, Ashcroft, B. C.
Brantford, Halifax, N.S., Greenwood, B. C.
Hamilton, St. John, N.B., Victoria,
Toronto, Fredericton, Vancouver,
Kingston, Dawson City, Rossland,
Midland, Y.T. Esalo.
Ottawa, Winnipeg, Man.
Montreal, Que., Brandon.

DRAFTS ON SOUTH AFRICA MAY BE OBTAINED AT THE BANK'S BRANCHES.
Agencies in the United States.
New York (62 Wall St.)—W. Lawson and J. C. Welsh, Agents.
San Francisco (120 Sansome Street)—H. M. J. McMichael and J. R. Ambrose, Agents.

London Bankers—The Bank of England and Messrs. Glyn & Co.
Foreign Agents—Liverpool—Bank of Liverpool.
Scotland—National Bank of Scotland, Limited, and branches.
Ireland—Provincial Bank of Ireland, Limited, and branches; National Bank, Limited, and branches.
Australia—Union Bank of Australia.
New Zealand—Union Bank of Australia.
India, China and Japan—Mercantile Bank of India, Limited.
West Indies—Colonial Bank.
Paris—Messrs. Marcuard, Krauss & Cie. Lyons—Credit Lyonnais.

Issue Circular Notes for Travellers, available in all parts of the world.

THE MOLSONS BANK.

Incorporated by Act of Parliament, 1855.

HEAD OFFICE: MONTREAL.

Capital, all paid-up, - \$2,500,000
Reserve Fund, - 2,250,000

BOARD OF DIRECTORS:

Wm. Molson Macpherson, President.
S. H. Ewing, Vice-President.
W. M. Ramsay, Samuel Finley, J. P. Cleghorn, H. Markland Molson, Lt.-Col. F. O. Henshaw, JAMES FLEET, General Manager.
A. D. Durnford, Chief Inspector and Superintendent of Branches: W. H. Draper, Inspector.
H. Lockwood W. W. L. Chipman, Asst. Inspectors

BRANCHES:

Acton, Que. Knowlton, Que. Revelstoke B.C.
Alvinston Ont. London, Ont. Ridgetown, Ont.
Arthabaska, Meaford, Ont. Simcoe,
ville, Que. Montreal, Smith's Falls, O.
Aylmer, Ont. St. Catherine, Sorel, Que.
Brockville, Ont. St. Branch, St. Thomas, Ont.
Calgary, Alberta, " Mrkt & Harb Toronto, "
Chesterville, Ont. Branch, Toronto Jct. "
Chicoutimi, Que. Jacques Cart, Trenton, "
Clinton, Ont. Square, Vancouver, B. C.
Exeter, " Morrisburg, Ont. Victoriaville, Q.
Fraserville, Que. Norwich, " Waterloo, Ont.
Hamilton, Ont. Ottawa, " Winnipeg, Man.
Hensall, " Owen Sound, " Woodstock, Ont.
Iroquois " Port Arthur, "
Kingsville, " Quebec, P.Q.,

AGENTS IN GREAT BRITAIN COLONIES.
London, Liverpool—Parr's Bank, Ltd.
Ireland—Munster and Leinster Bank, Ltd.
Australia and New Zealand—The Union Bank of Australia, Limited.
South Africa—The Standard Bank of South Africa, Limited.

FOREIGN AGENTS.

France Societe General.
Germany—Deutsche Bank.
Belgium, Antwerp—La Banque D'Anvers.
China and Japan—Hong Kong and Shanghai Banking Corporation.
Cuba—Banco Nacional de Cuba.

AGENTS IN UNITED STATES.

New York—Mechanics' National Bank; National City Bank; Hanover National Bank; The Morton Trust Co.; Boston—State National Bank; Kidder, Peabody & Co. Philadelphia—Philadelphia National Bank; Fourth Street National Bank. Portland, Me.—Casco National Bank. Chicago—First National Bank. Cleveland—Commercial National Bank. Detroit—State Savings Bank. Buffalo—Third National Bank. Milwaukee—Wisconsin National Bank of Milwaukee. Minneapolis—First National Bank. Toledo—Second National Bank. Butte, Montana—First National Bank. San Francisco—Canadian Bank of Commerce. Portland, Oregon—Canadian Bank of Commerce. Seattle, Wash.—Boston National Bank.

Collections made in all parts of the Dominion and returns promptly remitted at lowest rates of exchange. Commercial Letters of Credit and Travellers' Circular letters issued available in all parts of the world.

The Chartered Banks.

THE ROYAL BANK OF CANADA.

Capital Paid-up, - \$2,000,000
Reserve Fund, - 1,700,000

BOARD OF DIRECTORS:

Thos. E. Kenny, Esq., President.
Thomas Ritchie, Esq., Vice-President.
Wiley Smith, Esq., H. G. Bauld, Esq., Hon. David MacKeen.

HEAD OFFICE: HALIFAX, N.S.

E. L. Pease, General Manager (Office of the General Manager, Montreal); W. B. Torrance, Supt. of Branches, Montreal, W. F. Brock, Inspector, Montreal.

Antigonish, N.S. Newcastle, N.B.
Bathurst, N.B. Ottawa, Ont.
Bridgewater, N.S. Pictou, N.S.
Caraquet, N.B. Port Hawkesbury, N.S.
Charlottetown, P.E.I. Rexton, N.B.
Dalhousie, N.B. Rossland, B.C.
Dorchester, N.B. Sackville, N.B.
Fredericton, N.B. St. John, N.B.
Grand Forks, B.C. Shubenacadie, N.S.
Guysboro, N.S. St. John's, Nfld.
Halifax, N.S. Summerside, P.E.I.
Londonderry, N.S. Sydney, C.B.
Louisburg, C.B. Truro, N.S.
Lunenburg, N.S. Vancouver, B.C.
Matland, N.S. Vancouver, East End, B.C.
Moncton, N.B. Victoria, B.C.
Montreal, Que. Westmount, P.Q.
Montreal, West End. Westmouth, N.S.
Nanaimo, B.C. Woodstock, N.B.
Nelson, B.C.

Agencies in Havana, Cuba; New York, N.Y.; and Republic, Washington.

CORRESPONDENTS:

Great Britain, Bank of Scotland. France, Credit Lyonnais. Germany, Deutsche Bank. Spain, Credit Lyonnais. China and Japan, Hong Kong & Shanghai Banking Corporation. New York, Chase National Bank. Boston, National Shawmut Bank. Chicago, Illinois Trust and Savings Bank. San Francisco, Nevada National Bank. Portland, Ore., First National Bank. Seattle, Washington National Bank. Spokane, Exchange National Bank.

ST. STEPHEN'S BANK.

Incorporated 1836.

St. Stephen, N.B.

Capital, - \$200,000
Reserve, - 45,000

F. H. TODD, President.
J. F. GRANT, Cashier.

AGENTS:

London—Messrs. Glyn, Mills, Currie & Co. New York—Bank of New York, N.B.A. Boston—Globe National Bank. Montreal—Bank of Montreal. St. John, N.B.—Bank of Montreal.
Drafts issued on any branch of the Bank of Montreal.

THE WESTERN BANK OF CANADA.

HEAD OFFICE: OSHAWA, ONT.

Capital Authorized, - \$1,000,000
Capital Subscribed, - 500,000
Capital Paid-up, - 418,000
Reserve, - 150,000

BOARD OF DIRECTORS:

John Cowan, Esq., President.
Reuben S. Hamlin, Esq., Vice-President.
W. F. Cowan, Esq., W. F. Allan, Esq., Robert McIntosh, M.D. J. A. Gibson, Esq., Thomas Patterson, Esq.

T. H. McMillan, Cashier.

BRANCHES—Whitby, Midland, Tilsonburg, New Hamburg, Elmvalle, Paisley, Penetanguishene, Pickering, Port Perry, Ont., Tavistock, Ont. Port Perry, Ont., Tavistock, Ont., Sunderland, Ont.
Drafts on New York and Sterling Exchange bought and sold. Deposits received and interest allowed. Collections solicited and promptly made.
Correspondents at New York and in Canada—Merchants Bank of Canada. London, England—Royal Bank of Scotland.

THE ONTARIO BANK.

HEAD OFFICE: TORONTO.

Capital, Paid-up, - \$1,500,000
Rest, - \$ 425,000.

DIRECTORS:

George F. R. Cockburn, Esq., President.
Donald Mackay, Esq., Vice-President.
Hon. J. C. Aikins, A. S. Irving, Esq., R. D. Perry, Esq., Hon. R. Harcourt, R. Grass, Esq.

CHARLES MCGILLI, General Manager.

BRANCHES:

Alliston, Fort William, Ottawa,
Aurora, Kingston, Peterboro,
Rowmanville, Lindsay, Port Arthur,
Ruckingham, Q., Montreal, Sudbury,
Cornwall, Mount Forest, Tweed,
Collingwood, Newmarket.

Toronto: Scott and Wellington Streets.
Queen and Portland "
Yonge and Richmond "
Yonge and Carlton "

AGENTS:

London, Eng.—Parr's Bank, Limited.
France and Europe—Credit Lyonnais.
New York—Fourth National Bank and The Agents Bank of Montreal.
Boston—First National Bank.

The Chartered Banks.

THE CANADIAN BANK OF COMMERCE

HEAD OFFICE, - - - TORONTO.
Paid-up Capital, - - - \$8,000,000
Reserve Fund, - - - 2,500,000

DIRECTORS:
Hon. GEO. A. COX, President.
ROBERT KILGOUR, Esq., Vice-President.
Jas. Crathern, Esq., W. B. Hamilton, Esq.,
John Hoskin, Esq., K.C., LL.D.,
Matthew Leggat, Esq., J. W. Flavelle, Esq.,
Frederic Nicholls, Esq., Hon. L. Melvin Jones,
A. Kingman, Esq.,
B. E. WALKER, General Manager.
J. H. PLUMMER, Asst. General Manager.
A. H. Ireland, Chief Insp'r and Supt. of Branches.

BRANCHES OF THE BANK IN CANADA.
ONTARIO:
Ayr, Dundas, Paris, Strathroy
Barrie, Dunnville, Parkhill, Toronto
Belleville, Port Frances, Peterboro (eight offices)
Berlin, Galt, Port Perry, Toronto Jc.
Blenheim, Goderich, St. Catharines, Walkerton
Brantford, Guelph, Sarnia, Walkerville
Cayuga, Hamilton, St. Ste. Marie, Waterloo
Chatham, London, Seaforth, Warton
Collingwood, Orangeville, Simcoe, Windsor
Dresden, Ottawa, Stratford, Woodstock
Quebec:
Yukon Ter.: Dawson, White Horse
Man. & N.W.T.: British Columbia:
Calgary, Grandview, Atlin, Nanaimo
Carman, Medicine Hat, Cranbrook, Nelson
Dauphin, Moosomin, Farnie, New Westminster
Edmonton, Neepawa, Greenwood, Sandon
Elgin, Swan River, Kamloops, Vancouver
Gilbert, Treshern, Ladysmith, Victoria
Plains, Winnipeg
In Great Britain: - London, 60 Lombard St.,
E.C. S. Cameron Alexander, Manager.
In the United States: - New York, San Francisco,
Cal., Portland, Ore., Seattle, Wash., Skagway, Alaska.

Bankers in Great Britain: - The Bank of England; The Bank of Scotland; Lloyds Bank Limited; The Union of London and Smiths' Bank, Limited.
Bankers and Chief Correspondents in the United States:
The American Exchange National Bank, New York; The Northern Trust Company, Chicago; The Bank of Nova Scotia, Boston; The National Shawmut Bank, Boston; The Marine National Bank, Buffalo; The Commercial National Bank, New Orleans; The People's Savings Bank, Detroit.

Traders Bank of Canada

(Incorporated by Act of Parliament 1885).
Capital Paid Up, - - - 1,500,000
Reserve Fund, - - - 350,000
Board of Directors:
C. D. Warren, Esq., President.
Hon. J. R. Stratton, Vice-President.
John Drynan, Esq., C. Klawffer, Esq., M.P.
Toronto, Guelph.
C. S. Wilcox, Esq., Hamilton.
W. J. Sheppard, Waubesaehene.

Head Office, Toronto.
H. S. STRATHY, General Manager.
J. A. M. ALLEY, Inspector.
BRANCHES:
Arthur, Ont., Ingersoll, Sarnia.
Aylmer, Lakesfield, Saint Ste. Marie,
Beeton, Leamington, Schomberg,
Burlington, Newcastle, Strathroy,
Drayton, North Bay, St. Mary's,
Dutton, Orillia, Sturgeon Falls,
Elmira, Owen Sound, Sndbury,
Glencoe, Port Hope, Tilsonburg,
Grand Valley, Prescott, Ont., Windsor.
Guelph, Ridgeway,
Hamilton, Rodney.

BANKERS:
Great Britain - The National Bank of Scotland,
New York - The American Exchange Nat. Bank,
Montreal - The Quebec Bank.

BANQUE D'HOCHELAGA.

Capital Subscribed, - \$1,999,700
Capital Paid-up, - - 1,967,000
Reserve Fund, - - - 950,000
DIRECTORS:
F. X. St. Charles, R. BICKERDIKE,
President, M.P., Vice-Pres.
Hon. J. D. Rolland, J. A. Vallancourt, Esq.,
and Alphonse Turcotte, Esq.

Head Office, Montreal.
M. J. A. FRENDEBERG, Gen'l Manager
C. A. GIBSON, Manager
E. A. BERTRAND, Assistant Manager
O. E. DOBAIS, Inspector
BRANCHES - Joliette, P. Q., St. Jerome, P. Q.
Lonsville, P. Q., St. Henry, Montreal
Quebec, P. Q., 393 St. Catherine "
Sorel, P. Q., 1756 "
Sherbrooke, P. Q., 2217 Notre Dame "
Valleyfield P. Q., Hochelaga, "
Vankleek Hill, Ont., Three Rivers, P. Q.
Winnipeg, Man.

CORRESPONDENTS - Nat'l Park Bank, Nat'l Bank of N. America, Nat'l City Bank, Importers & Traders' National Bank, Mchts National Bank, MM. Ladenburg, Thalmann & Co., MM. Heidebach, Ickelheimer & Co., MM. Kountze Brothers, New York International Trust Co., National Bank of Redemption, National Shawmut Bank, Boston, Philadelphia National Bank, The Fourth Street National Bank, Philadelphia, National Live Stock Bank, Illinois Trust and Savings Bank, Chicago. The Clydesdale Bank (Limited), Credit Lyonnais de Paris, Credit Industriel & Commercial, Comptoir National d'Escompte de Paris, London, Eng., Credit Lyonnais, Societe Generale, Credit Industriel & Commercial, Comptoir National d'Escompte de Paris, Paris, France, C. dit Lyonnais, Brussels, Belgium, Deutsche Bank, Berlin, Germany, Banque Imp. Royale & Priv. des Pays Autrichiens, Vienna, Austria, Banque de Rotterdam, Rotterdam, Holland.
Letters of Credit issued in all parts of the World, Interest on deposits at 5% Savings Department.

The Chartered Banks.

BANK OF HAMILTON.

CAPITAL paid up.....\$2,000,000
RESERVE FUND.....1,800,000
HEAD OFFICE - HAMILTON.

Directors:
JOHN STUART, President
A. G. RAMSAY, Vice-President
John Proctor, Geo. Roach, Wm. Gibson,
Hon. A. T. Wood, A. B. Lee, (Toronto.)
J. TURNBULL, General Manager.
H. S. STEVEN, Asst. General Manager.

AGENCIES:
Beamsville, Hamiota, Man., Pilot Mound,
Berlin, Indian Hd., N.W.T., Man.
Blyth, Jarvis, Plum Coulee, M.
Brantford, Ont., Listowel, Port Elgin,
Brandon, Man., Lucknow, Port Rowan,
Carman, Man., Manitow, Man., Roland, Man.
Cheesley, Milton, Saskatoon, N.W.T.
Delhi, Minnedosa, Man., Simcoe,
Dundalk, Mitchell, Stonewall, M.,
Dundas, Moose Jaw, Southampton,
Georgetown, N.W.T., Teeswater,
Gorrie, Morden, Man., Toronto,
Grimsby, Niagara Falls, Vancouver, B.C.
Hagersville, Ont., Orangeville, Wingham,
Hamilton, E. End Owen Sound, Winkler, Man.
Hamilton, Palmerston, Winnipeg, Man.
Barton St

British Correspondents: - National Provincial Bank of England [Ltd.] London.
American Correspondents: - New York - Fourth National Bk. and Hanover National Bk. Boston - International Trust Co. Buffalo - Marine Bank. Chicago - Union National Bank. Detroit - Detroit National Bank. Kansas City - National Bank of Commerce. St. Louis - National Bank of Commerce.

Imperial Bank of Canada.

Capital authorized \$4,000,000
Capital (paid up) \$2,868,932
Rest 2,438,695
DIRECTORS:
T. R. MERRITT, President.
D. R. WILKIE, Vice-President.
Wm. Ramsey, Robert Jeffrey
T. Sutherland Stayner, Elias Rogers, Wm. Hendrie.

HEAD OFFICE, TORONTO.
D. R. WILKIE, General Manager.
E. HAY, Assistant General Manager.
W. MOFFAT, Chief Inspector
BRANCHES IN ONTARIO:
Essex, Niagara Falls, Saint Ste. Marie
Fergus, North Bay, Ont., St. Thomas,
Galt, Ottawa, Toronto.
Hamilton, Port Colborne, Welland,
Ingersoll, Rat Portage, Woodstock.
Listowel, St. Catharines, Woodstock.

BRANCHES IN NORTH WEST AND BRITISH COLUMBIA:
Brandon, Man., Regina, Assa.
Calgary, Alta., Revalstoke, B. C.
Cranbrook, B. C., Rosthern, Sask.
Edmonton, Alta., Strathcona, Alta.
Ferguson, B. C., Vancouver, B. C.
Golden, B. C., Victoria, B. C.
Nelson, B. C., Wetaskiwin, Alta.
Portage La Prairie, Man., Winnipeg, Man.
Prince Albert, Sask.
AGENTS. - London, Eng., Lloyds Bank Limited, New York, Bank of Montreal, Bank of the Manhattan Co., Bank of America.
Sterling exchange bought and sold. Letters of credit issued available in any part of the world.

UNION BANK OF CANADA

ESTABLISHED 1868.
Capital Authorized, - \$3,000,000.
Capital Subscribed, - \$2,250,000.
Capital, Paid-up, - - \$2,236,000.
HEAD OFFICE, - - - QUEBEC.

Board of Directors:
ANDREW THOMSON, Esq., President.
Hon. JOHN CHARLES, Vice-President.
D. C. Thomson, Esq., E. J. Hale, Esq.,
E. Giroux Esq., Wm. Price, Esq.,
Wm. Shaw, Esq.
E. E. Webb, General Manager.
J. G. Billett, Inspector.
F. W. S. Crispo, Asst. Inspector.
H. B. Shaw, Supt. Western Branches.

Branches:
Alexandria, Ont. Indian Hd., Qu'Appelle
Altona, Man. N.W.T. (Station) N.W.T.
Arcola, N.W.T. Kemptville, Ont. Quebec, Que.
Birtle, Man. Killarney, Man. Do St. Louis St
Boisvein, Man. Lethbridge, N.W.T. Rapid City, Man.
Calgary, N.W.T. Macleod, N.W.T. Regina, N.W.T.
Carberry, Man. Manitow, Man. Russell, Man.
Cardston, N.W.T. Medicine Hat, Sherburne, Ont.
Carleton Place, O. N.W.T. Shoal Lake, Man.
Carman, Man. Merrickville, Ont. Sintaluta, N.W.T.
Crystal City, M. Melita, Man. Smith's Falls, O.
Cypress River, M. Minnedosa, Man. Souris, Man.
Deloraine, Man. Montreal, Que Toronto, Ont.
Edmonton N.W.T. Moosomin, N.W.T. Virden, Man.
Frank, N.W.T. Moose Jaw, N.W.T. Wapella, N.W.T.
Glenboro, Man. Morden, Man. Wawanesa, Man.
Greta, Man. Neepawa, Man. Warton, Ont.
Hamiota, Man. Norwood, Ont. Winchester, Ont.
Hartney, Man. Oskotoke, N.W.T. Winnipeg, Man.
Hastings, Ont. Oxbow, N.W.T. Wolsley, N.W.T.
High River, N.W.T. Pincher Creek, Yorkton, N.W.T.
Holland, Man. N.W.T.

Foreign Agents:
London, Parr's Bank, Limited
New York, National Park Bank
Boston, National Bank of the Republic.
Minneapolis, National Bank of Commerce
St. Paul, St. Paul National Bank
Great Falls, Mont. First National Bank
Chicago, Ill. Corn Exchange National Bank
Buffalo, N. Y. The Marine Bank
Detroit, Mich., First National Bank
Duluth, Minn., First National Bank

The Chartered Banks.

BANK OF NOVA SCOTIA.

INCORPORATED 1882.
Capital Paid-up.....\$2,000,000.00
Reserve Fund.....2,800,000.00
Head Office, - HALIFAX, N.S.

DIRECTORS:
JOHN Y. PAYZANT, President
CHARLES ARCHIBALD, Vice-President
R. L. BORDEN, J. WALTER ALLISON
GEO. S. CAMPBELL, HECTOR MCINNIS.
General Manager's Office, TORONTO, Ont.
H. C. McLeod, Gen. Manager.
D. WATERS, Chief Insp'r. GEO. SANDERSON, Insp'r.

BRANCHES:
In Nova Scotia - Amherst, Annapolis, Bridgetown
Dartmouth, Digby, Glace Bay, Granville Ferry,
Halifax, Kentville, Liverpool, New Glasgow, North
Sydney, Oxford, Parrsboro, Pictou, Pugwash, St.
Johns, Sydney Mines, Westville, Yarmouth.
In New Brunswick - Campbellton, Chatham, Fredericton,
Moncton, Newcastle, Port Elgin, St. John,
St. Stephen, St. Andrews (sub. to St. Stephen),
Sussex, Woodstock.
In P. E. Island - Charlottetown and Summerside,
In Quebec - Montreal and Paspahiar.
In Ontario - Arnprior, Berlin, Hamilton, Ottawa,
Toronto.
In Manitoba - Winnipeg.
In Newfoundland - St. John's and Harbor Grace.
In West Indies - Kingston, Jamaica.
In United States - Boston, Mass.: Chicago.

THE DOMINION BANK.

Capital, \$2,900,000 | Reserve Fund, \$2,900,000
E. B. OSLER, M.P., President.
WILMOT D. MATTHEWS, Vice-President.
Wm. Ince, Timothy Eaton, W. R. Brock, M.P.
A. W. Austin, James J. Foy, K.C., M.P.P.

DOMINION BANK - HEAD OFFICE:
Corner King and Yonge Sts., TORONTO.

BRANCHES:
Belleville, Ont. Montreal, Que.
Roisseau, Man. Nanaimo, Ont.
Brampton, Ont. Orillia, Ont.
Brandon, Man. Oshawa, Ont.
Cobourg, Ont. Seaforth, Ont.
Deloraine, Man. Selkirk, Man.
Gravenhurst, Ont. Stanstead, Que.
Grenfell, Man. Uxbridge, Ont.
Guelph, Ont. Whitby, Ont.
Huntsville, Ont. Wingham, Ont.
Ingersoll, Ont. Winnipeg, Man.
London, Ont. North End Br., Win'pe

Drafts on all parts of the United States, Great Britain and the Continent of Europe bought and sold. Letters of Credit issued available in all parts of Europe, China, Japan and the West Indies.

HALIFAX BANKING CO

Incorporated 1872.
Capital Paid-Up, - - - \$500,000
Reserve Fund, - - - 500,000
HEAD OFFICE, .. HALIFAX, N.S.

DIRECTORS:
ROBIN UNIAKEM, President.
C. W. ANDERSON, Vice-President.
JOHN MACNAB, W. J. G. THOMSON, W. N. WICKWIRE
H. N. WALLACE, Cashier.
A. ALLAN, Inspector.

BRANCHES - Nova Scotia: Halifax, Amherst, Antigonish, Barrington, Bridgewater, Canning, Lockeport, Lunenburg, Middleton, New Glasgow, Parrsboro, Shelburne, Springhill, Truro, Windsor.
New Brunswick: Sackville, St. John.
CORRESPONDENTS - Dominion of Can. - Montreal Bank and Branches, New York - Fourth National Bank, Boston - Suffolk National Bank London, England - Parr's Bank Limited.

The BANK OF OTTAWA.

Capital (Fully paid-up) - \$2,000,000
Rest, - - - 1,365,000

BOARD OF DIRECTORS:
GEORGE HAY, President
DAVID MACLAREN, Vice-President
Henry Newell Bate, John Burns Fraser, Hon. Geo. Bryson, John Mather, Henry Kelly Egan, Denis Murphv, George Halsey Perley.
HEAD OFFICE, Ottawa, Ont.
Geo. BURN, Gen Mgr. - D. M. FRISZ, Ottawa Mgr.
L. C. OWEN, Inspecting Officer.

Branches: Man., Ontario and Quebec - Alexandria, Arnprior, Avonmore, Bracebridge, Carleton Place, Cobden, Danphin, Emerson, Granby, Hawkesbury, Hull, Keewatin, Kemptville, Lechue, Lanark, Mattawa, Montreal, Maxville, North Bay, Ottawa - Bank street, Rideau street, Somerset street, Parry Sound, Pembroke, Portage La Prairie, Prince Albert, Rat Portage, Renfrew, Shawinigan Falls, Smith's Falls, Toronto, Vankleek Hill, Winchester, Winnipeg.

AGENTS IN CANADA. - BANK OF MONTREAL FOREIGN AGENTS. - New York. The Agents Bank of Montreal, National Bank of Commerce, Merchants National Bank, Boston; National Bank of the Republic, Colonial National Bank, Massachusetts National Bank, Chicago; Bank of Montreal, St. Paul; Merchants National Bank London; Parr's Bank Limited, France; Comptoir National d'Escompte de Paris, India, China and Japan; Chartered Bank of India, Australia and Japan.

The Chartered Banks.

THE QUEBEC BANK.

HEAD OFFICE, QUEBEC
Founded 1818. Incorporated 1882.
CAPITAL AUTHORIZED \$3,000,000
PAID-UP 2,500,000
REST 800,000

DIRECTORS: JOHN BRAKEY, President. JOHN T. ROSS, Vice-President. Gaspard Lemoine, W. A. Marsh, Vasey Boswell, F. Billingsley, Edson Fitch. THOMAS McDUGALL, Gen. Manager.

Branches: Quebec, St. Peter St. Pembroke Ont. do Upper Town. Thorold, Ont. do St. Roch. Three Rivers, Que. Montreal, St. James St. Toronto, Ont. do St. Catherine St. E. Shawanigan Falls, Q. Ottawa, Ont. St. George, Beauce, Q. St. Romuald, Que. St. Henry, Que. Thetford Mines, Que. Victoriaville, Que.

Agents: London, Eng., Bank of Scotland. Boston, National Bk. of the Republic. New York, U.S.A. Agts. Bk. of Brit. North Amer. do Hanover National Bank.

La Banque Nationale.

HEAD OFFICE, QUEBEC. Capital Authorized, \$2,000,000.00 Capital Subscribed, 1,500,000.00 Capital Paid-Up, 1,500,000.00 Rest, 350,000.00 Undivided Profits, 60,151.16

DIRECTORS: R. AUDETTE, President. A. B. Dupuis, Vice-President. Hon. Judge A. Chauveau, N. Rioux, Nas. Fortier, V. Chateaubert, J. B. Laliberté, P. LAFRANCOIS, Manager, N. Lavoie, Inspector.

Branches: Quebec, St. Hyacinthe, Que., do (St. Roch), Joliette, Que., do (St. Johns St.) St. Johns, P. Q., Montreal, Rimouski, Que., Ottawa, Ont., Murray Bay, Que., Sherbrooke, Que., Montmagny, Que., St. Francois, Beauce, Que., Fraserville, Que., St. Marie, do St. Casimir, Que., Chicoutimi, Que., Nicolet, Que., Roberval, Que., Coaticook, Que., Baie St. Paul, Que., Pleassisville, Que., Lévis, Que.

Agents: London, Eng.—The National Bank of Scotland, Ltd. Paris, France—Credit Lyonnais, New York—First National Bank. Boston, Mass.—National Bank of Redemption. Prompt attention given to collections. Correspondence respectfully solicited.

The Standard Bank of Canada

Capital (authorized by Act of Parliament) \$2,000,000 Capital Paid-up, \$1,000,000 Reserve Fund 850,000

HEAD OFFICE, TORONTO.

DIRECTORS: W. F. COWAN, President. FRED. WYLD, Vice-President. W. F. Allen, A. J. Somerville, T. R. Wood, W. R. Johnston, W. Francis.

AGENTS: Allas Craig, Cannington, Kingston, Bowmanville, Chatham, Markham, Bradford, Colborne, Parkdale, Brantford, Durham, Picton, Brighton, Forest, Richmond Hill, Brussels, Harrison, Stouffville, Campbellford. BANKERS: New York—Importers and Traders National Bank, Montreal—Molson's Bank and Imperial Bank, London, England—National Bank of Scotland. All banking business promptly attended to. Correspondence solicited. GEO. P. REID, General Manager.

Eastern Townships Bank.

DIVIDEND No. 86.

NOTICE is hereby given that a dividend of three and one-half per cent. for the current half-year, has been declared upon the paid up Capital Stock of this Bank (but on new stock to apply from date of payment only), and that the same will be payable at the Head Office and Branches on and after

Friday, 2nd day of January next.

The Transfer Books will be closed from the 15th to the 31st December, b. th days inclusive.

By order of the Board,

J. MACKINNON, General Manager.

Sherbrooke, 3rd Dec., 1902.

THE Ward Commercial Agency

Mercantile Reports. Collections.

Personal Attention. Prompt Returns

246 St. James Street, MONTREAL

Attention given to Special Reporting.

Ocean Steamships.

DOMINION LINE Steamships.

LIVERPOOL SERVICE.

From Portland. From Portland. Californian, Jan. 3, 1903* Ottoman, Jan. 17, 1903 *Norseman, Jan. 10, " Co'onian, Jan. 24, "

Rates of Passage. Saloon—\$10.00 and upwards. For Avonmouth Dook and Bristol. From Portland.

*Englishman, about Jan. 8 Steamers marked * do not carry passengers.

Merion, From Boston. Jan. 17 and Feb. 21, 1908 Saloon, \$50.00 Third Class, \$28.00

NEW SERVICE.

BOSTON TO THE MEDITERRANEAN. Commonwealth, Jan. 3. Vancouver, Jan. 16.....

Midship saloons, electric light, spacious promenade decks For further information apply to any agent of the company, or to

DAVID TORRANCE & CO.,

General Agents, Montreal. 17 St. Sacrament Street.

Loan Societies.

THE Central Canada LOAN AND SAVINGS COMPANY

Corner King and Victoria Streets, Toronto HON. GEO. A. COX, President.

INVESTMENT BONDS

Write us for particulars of Government, Railroad and Municipal Bond Investments.

The Dominion Savings & Investment Society

MASONIC TEMPLE BUILDING, London, Canada.

Capital Subscribed, \$1,000,000 00 Total Assets, 31st Dec'r, 1900 2,272,980 88

T. H. PURDOM, Esq., K. C., President. NATHANIEL MILLS, Manager.

JAMES MURRAY,

of ST. JOHN'S, Newfoundland, GENERAL * COMMISSION * AGENT.

Respectfully solicits trial consignments in the following lines of goods handled:

Flour and Breadstuffs, Pork, Beef, and General Provisions, Sugar and Molasses, Nova Scotia and P.E.I. produce. Canadian products of all kinds, Teas, Manufactured Goods, Proprietary Articles. Fish, Oil and Newfoundland Products.

Business Founded 1795.

American Bank Note Company.

78 to 86 TRINITY PLACE, NEW YORK.

ENGRAVERS AND PRINTERS OF Bank Notes, Share Certificates, Bonds for Governments and Corporations, Drafts, Checks, Bills of Exchange, Postage and Revenue Stamps from Steel Plates.

With Special Safeguards to Prevent Counterfeiting. JAMES MACDONOUGH, Chairman. AUGUSTUS D. SHEPARD, President. THEO. H. FRELAND, Vice-Pres. & Treas. WARREN L. GREEN, Secretary. JOHN E. CURRIER, Secretary. J. K. MYERS, Asst. Treas. W. R. MYERS, Asst. Secy.

Ocean Steamships.

ALLAN LINE

MONTREAL TO LIVERPOOL VIA QUEBEC AND MOVILLE.

ROYAL MAIL SERVICE.

NEW STEAMERS.

Tunisian, 10,575 Tons, Twin Screws, Bavarian, 10,875 Tons, Twin Screws, Ionian, 10,000 Tons, Twin Screws. Corinthian, 6226 Tons. Pretorian, 5800 Tons.

These are the largest, finest and fastest vessels ever built for the St. Lawrence route.

From Liverpool Steamers. From Montreal. From Tunisian..... Nov. 1, Nov. 1 23 Oct..... Corinthian..... Nov. 8, Nov. 8 30 Oct..... Pretorian..... Nov. 15, Nov. 15

The Saloons and Staterooms are in the central part where least motion is felt. Electricity is used for lighting the ships throughout, the lights being at the command of the passengers at any hour of the night. Music rooms and smoking room on the promenade deck. The Saloons and Staterooms are heated by steam.

RATES OF PASSAGE.—Cabin: \$65.00 and upwards. A reduction is made on Round Trip Tickets.

Second Cabin—To Liverpool or Londonderry, \$37.50 to \$40.00 Single, London, \$1.50 additional. Return, \$71.25 to \$76.00.

Steerage—To Liverpool, London, Glasgow, Belfast or Londonderry, including every requisite for the voyage, \$26.00.

Glasgow, and New York Service calling at Londonderry.

From New Pier foot of W. 21st Street, New York From Glasgow. From New York.

11 Oct..... Laurentian 30 Oct., 9 a.m. 25 Oct..... Mongolian..... 13 Nov., 9 a.m. 8 Nov..... Sardinian..... 27 Nov., 8 a.m.

Rates: First Cabin, \$45 to \$60 Single, \$81 to \$108.00 Return. Second Cabin, \$39.50 Single, \$61.75 Return. Steerage to Glasgow, Belfast or Londonderry \$26.00. Outfit for Steerage passengers furnished free.

The Steamers employed on these services are not surpassed for accommodation for all classes of passengers.

For further information apply to

H. & A. ALLAN, 55 Common St., Montreal.

THE MOST NUTRITIOUS.

EPPS'S COCOA

An admirable food, with all its natural qualities intact, fitted to build up and maintain robust health, and to resist winter's extreme cold. Sold in 1/4 lb. tins, labelled JAMES EPPS & CO., Ltd., Homeopathic Chemists, London, Eng.

EPPS'S COCOA

Giving Strength & Vigour.

THE JOURNAL OF COMMERCE

FINANCE AND INSURANCE REVIEW.

DEVOTED TO

Commerce, Finance, Insurance, Railways, Manufacturing, Mining and Joint Stock Enterprises.

ISSUED EVERY FRIDAY MORNING

SUBSCRIPTION.

Montreal Subscribers, \$3 a year Mail Subscribers to any other part of Canada, \$2 a year British Subscribers, 21 Stg. American, \$3 a year Single Copies, 10c, each

Editorial and Business Offices—

Nos. 171 and 173 St. James Street, Head of St. John Street.

M. S. FOLEY, Editor, Publisher and Proprietor. We do not undertake to return unused manuscripts.

The Editor cannot under any circumstances undertake to return unused manuscripts, or enter into any correspondence concerning them.

T. & R. LEES, Hollinwood, Nr. Manchester, ENGLAND.

ENGINEERS

Improved Horizontal Steam Engines (Class J.)

Constructed to work at a Steam Pressure up to 100 lbs. Fitted with Patent Automatic Piston Valve Expansion Gear; the Cut-off being automatically adjusted by Governor.

These Engines are all fitted with our patent automatic Cut-off under control of our patent high-speed Governor, giving a clear and positive cut-off. It regulates the Valve with great precision, and supplies the steam according to the varying load, effecting the greatest economy in steam, and great uniformity of speed. The working parts are easy of access throughout. This Apparatus is strongly recommended for driving Electrical Installations, Saw Mills, Corn Mills, Weaving Mills, Brick-works, and other trades where varying loads have to be contended with.

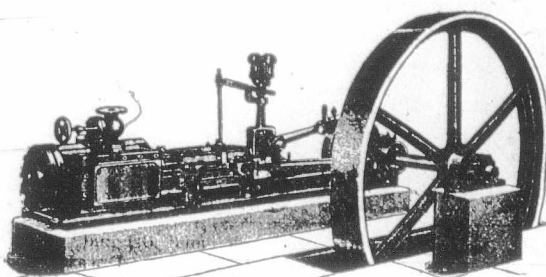

PLEASE INDENT THROUGH MERCHANTS.

Telegrams: "LEES, HOLLINWOOD."

Special estimates to Canadians under the new Preferential Tariff

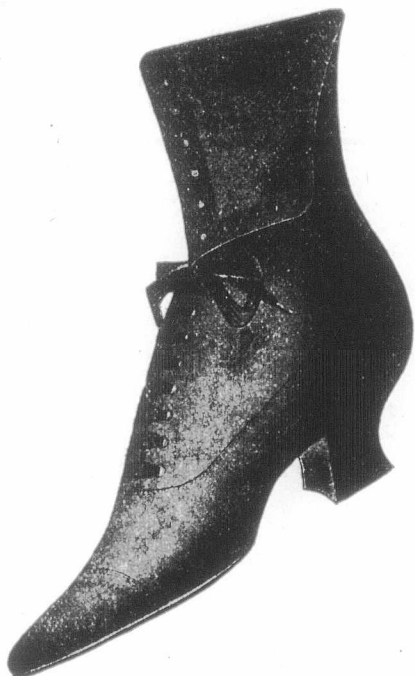

A Make of Goods that has won High Renown. MEDIUM AND HIGH-CLASS

BOOTS AND SHOES

For Ladies, Youths, and Children.

Ease, Elegance And... Durability.



—SOLE MANUFACTURERS—

John Turner & Son, Ltd.,

Havelock Street Works, Leicester, England.

Special Department for Bespoke Orders.

Telegrams—"HAVELOCK, LEICESTER."

Telephone 320 Holborn.

Private Wire to Works.

Established 1780.

RAMSEY'S GLASS WORKS LONDON.

OFFICES—
78 FARRINGTON 78
STREET,
E.C.

ENGLAND.

GLASS FOR

Hotels, Restaurants, Confectioners, Jewellers, Chemists, Architects, Surveyors, Engineers, Railways,



Ships' Fittings, Hospitals, Iron-mongers, Fancy Dealers, Advertisers,

Crystal and China Dealers.

HARRISON KNITTING MACHINES

Latest Improvements. All sizes to work by Hand or Power.

KNITS STOCKINGS, SOCKS, and all kind of Knitted Garments in WOOL, SILK & COTTON.

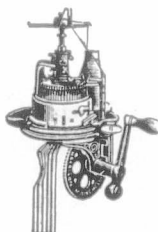

Circular Machines for Plain and Ribbed Under-vests, Power Frames, Presses, Winding and Linking Machines, &c.

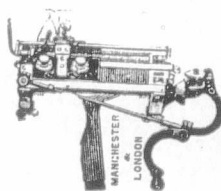

Specify your requirements.

Good Buying Agents Wanted.

Harrison Patent Knitting Machine Co., Limited

48 Upper Brook Street, MANCHESTER, Eng.

George Hassell & Sons, Boot & Shoe Manufacturers,

Freehold Shoe Works, Leicester, England.

We supply our goods 33 $\frac{1}{8}$ p.c. less than any other country, under the New Canadian Preferential Tariff.

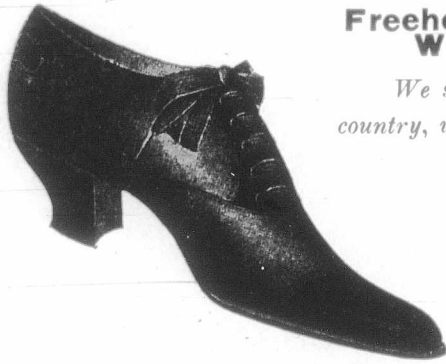

Our Fort is GLACE KID.
Box and Empire Calf in all grades, and we make some of the smartest Boots turned out of Leicester.



Legal Directory.

Price of Admission to this Directory is \$10 per annum.

NEW YORK STATE.

NEW YORK CITY . . . David T. Davis
(Counsellor and Attorney-at-Law)
Noble, Hasbrouck & Davis

ONTARIO.

ARNPRIOR . . . Thompson & Hunt
ARTHUR . . . M. M. MacMartin
AYLMER . . . Miller & Backhouse
BARRIE . . . John Dickinson
BELLEVILLE . . . Geo. Denmark
BLENHEIM . . . R. L. Gosnell
BOWMANVILLE . R. Russell Loscombe
BRANTFORD . . Wilkes & Henderson
BROCKVILLE . . Wood & Stewart
CAMPBELLFORD . . A. L. Colville
CANNINGTON . . . A. J. Reid
CARLETON PLACE . Colin McIntosh
DESERONTO . . . Henry R. Bedford
DURHAM . . . J. P. Telford
GANANOQUE . . . J. C. Ross
GODERICH . . . E. N. Lewis
HAMILTON . . . Lees, Hobson & Stephens
INGERSOLL . . . Thos. Wells
IROQUOIS . . . A. E. Overell
KEMPTVILLE . . T. K. Allan
LEAMINGTON . . . W. T. Easton
LINDSAY . . . McLaughlin & McDiarmid
LINDSAY . . . Barron & Steers
LISTOWEL . . . S. B. Morpay
MOUNT FOREST . . . W. C. Perry
LONDON . . . W. H. Bartram
L'ORIGNAL . . . J. Maxwell
MITCHELL . . . Dent & Thompson
MORRISBURG . . Johnston & Bradfield
NEWMARKET . . . Thos. J. Robertson
NIAGARA FALLS . . . Fred. W. Hill
NORWOOD . . . T. M. Grover
OAKVILLE . . . R. S. Applebe
ORANGEVILLE . . W. J. L. McKay
OSHAWA . . . J. F. Grierson
OWEN SOUND . . . A. D. Creasor
PETERBOROUGH . . Roger & Bennet
PETROLEA . . . H. J. Dawson
PORT ARTHUR . . . David Mills
PORT ELGIN . . . J. C. Dalrymple

Legal Directory.

ONTARIO—Continued.

PORT HOPE . . . Chisholm & Chisholm
PORT HOPE . . . H. A. Ward
PRESCOTT . . . F. J. French, K.C.
SARNIA . . . A. Weir
SAULT STE. MARIE, Elgin Myers, K.C.
SHELburne . . . John W. Douglas
SMITH'S FALLS
Lavell, Farrell & Lavell
ST. CATHARINES, E.A. Lancaster, M.P.
ST. MARY'S . . . Armour W. Ford
ST. THOMAS . . . J. S. Robertson
STRATFORD . MacPherson & Davidson
TRENTON . . MacLellan & MacLellan
TEESWATER . . . John J. Stephens
THORNBURY . . . T. H. Dyre
TILSONBURG . . . Dowler & Sinclair
TORONTO . . . Roaf & Roaf
TORONTO . . . Jones Bros. & McKenzie
UXBRIDGE . . . J. A. McGillivray
VANKLEEK HILL,
F. W. Thistlethwaite
WATFORD . . . Fitzgerald & Fitzgerald
WELLAND . . . L. Clarke Raymond
WINGHAM . . . Myer & Dickinson
WINDSOR . Patterson, Murphy & Sale
WALKERTON . . . A. Collins
WALKERTON . . . Otto F. Klein

QUEBEC.

BUCKINGHAM . . . F. A. Baudry
MONTMAGNY . . . Albert J. Bender
PERCE & NEW CARLISLE, Jos. Garon
RICHMOND . . . Edward J. Bedard
STANSTEAD . . Hon. M. F. Hackett
SWEETSBURG . . . F. X. A. Giroux
WATERLOO . . . C. A. Nutting

NOVA SCOTIA

AMHERST . . . Townshend & Rogers
ANNAPOLIS ROYAL . H. D. Ruggles
ANTIGONISH . . . A. McGillivray
BRIDGETOWN . T. D. Ruggles & Sons
BRIDGEWATER. Jas. A. McLean, K.C.
KENTVILLE . . . Roscoe & Dunlop
LUNENBURG . . . S. A. Chesley
PORT HOOD . . . S. Macdonnell
SYDNEY . . . Crowe & Burchall
SYDNEY. C.B. . MacEchen & McCabe
YARMOUTH . . . E. H. Armstrong
YARMOUTH . . Sandford H. Pelton

Legal Directory.

NEW BRUNSWICK.

CAMPBELLTON . . . H. F. McLatchy
EDMUNSTON . A. Rainsford Balloch
HAMPTON . . . A. Le B. Tweedie
MONCTON . . . Harvey Atkinson
SUSSEX . . . White & Allison

PRINCE EDWARD ISLAND.

CHARLOTTETOWN,
McLeod & Bentley
CHARLOTTETOWN,
Morson & McQuarrie

MANITOBA.

PILOT MOUND . . . W. A. Donald
SELKIRK . . . James Heap
WAWANESA . . . Jos. H. Chambers

BRITISH COLUMBIA.

NEW WESTMINSTER,
Morrison & Dockrill
ROSSLAND . . . P. McL. Forin

NORTHWEST TERRITORY.

CALGARY . . . Lougheed & Bennett
CALGARY . . . McCarthy & Stuart
EDMONTON . . . Bown & Robertson
RED DEER, Alberta . Geo. W. Greene

Legal.

Toronto, Ont.

JONES BROS. & MACKENZIE,
Barristers & Solicitors,
Canada Permanent Chambers, Toronto.
CLARKSON JONES, BEVERLY JONES,
GEO. A. MACKENZIE, O. J. LEONARD.
English Agent: JONAS AP JONES,
99 Cannon St., London,
Commissioner for N. Y., Illinois and other States

MAC ECHEN & MACCABE,
Barristers and Attorneys-at-Law,
Notaries Public, etc.,
MacDonald's Block, Sydney,
Cape Breton, Nova Scotia.
Real Estate and Commercial Law
receive Special Attention.

Legal.

GIBBONS, MULKERN & HARPER,
Barristers, Attorneys, &c.
Office: Corner Richmond and Carling Sts.
GEO. C. GIBBONS, K.C., F. MULKERN,
FRED. F. HARPER

Lajoie & Lacoste,
Advocates.
Provincial Building, 7 Place d'Armes,
Montreal.
H. GERIN-Lajoie, LL.L., PAUL LACOSTE, LL.L.

Kingston, Ont.
SMYTHE & LYON,
Barristers, Solicitors, &c.,
H. H. SMYTHE, LL.D., E.C. H. I. LYON.

Seaforth, Ont.
McCAUGHY & HOLMESTED,
Barristers, &c.

London, Ont.
W. H. BARTRAM,
Barrister, Solicitor, Notary, &c.
OFFICE: 99 DUNDAS STREET WEST.

LAW WORK being one of our specialties, we hope you will favor us with your patronage.

JOURNAL OF COMMERCE,
171 St. James Street, Montreal.

Caverhill, Learmont & Co.,

Wholesale **HARDWARE & METAL MERCHANTS,**

Caverhill's Buildings, St. Peter St.,

MONTREAL.

Largest and most complete stock of
SHELF HARDWARE in the Dominion.

ESTABLISHED 1866.

E. JENNINGS & CO'Y.

Leicester, England.

For Ladies' & Girls

High Class Footwear,

"LILY" BRAND.

Makers of the Celebrated
"CHIEFTAIN" Brand of

Boys' **BOOTS & SHOES,**



GAITERS
A SPECIALITY.

Special prices to Canadians under the New Tariff.

THOMAS BRIERLEY

Mining and Ventilating Engineer,

MANUFACTURER
OF

OLDHAM, ENG.

EXHAUSTING,
VENTILATING
and BLOWING

FANS

With all the Latest Improvements.

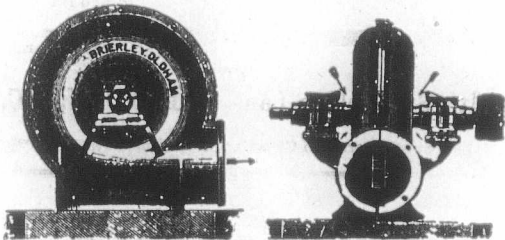

Reduced Price List
on Application.

Export Orders
a Specialty.

Telegrams: "MILLS," STOCKPORT.

JAMES E. MILLS,

Heapriding Hat Works,

STOCKPORT, ENGLAND.

And at 27 Milton Street,
LONDON, E. C., ENG.

Wholesale Manufacturer of

Soft, Stiff and Flexible
Fur Felt Hats.

Specialities in EXTRA LIGHT HATS for the Colonial Markets.

Special attention paid to Packing of Goods for Export.

Made for the Canadian trade under the New Preferential Tariff.

ESTABLISHED OVER A CENTURY.

GEORGE JOHNSON & CO.,

Cutlery and Razor Manufacturers,

Schwab's Razors, Full Hollow Ground.



Never requires Regrinding. Black handles 2s. per doz. Ivory handles, 50s. per doz.
Makers of the Celebrated "Seven Stars" and "Pipe and Dart" Razors, in great variety, with either Flat or Hollow-Ground Blades. Made from Highly Refined Steel.

29, North Lane, - - SHEFFIELD, ENGLAND.

CANNON IRON FOUNDRY,

Nos. 156 & 158, GOSWELL ROAD, LONDON, E.C.

ENGINEERS & IRONFOUNDERS

JONES'S IRONFOUNDRIES & ENGINEERING CO. LTD

Manufacturers of all kinds of Cast & Wrought Iron Work.

A LARGE QUANTITY OF PATTERNS OF EVERY DESCRIPTION KEPT IN STOCK.
Architects' Designs Estimated, Prepared Carefully, Carried Out by Experienced Workmen.

.. The Wellington Machine Company ..

Engineers & Machinists,

Machine Specialists for Folding Box Makers
Bookbinders, Printers, Manufacturing Stationers
&c., &c.

Specialties:—Wellington Box Covering and Topping Machines.
Wellington Rotary Cutting and Grooving Machines. Wel-
lington Board Liner. Wellington Rotary Punches. All kinds
of special Dies for Folding Boxes.

Works, Office and Showrooms:

Wellington Road, STOCKPORT, Eng.

(Cut will be inserted as soon as received.)

STEVENS & Co.,

322 Old Street,
LONDON, E.C., Eng.

Warehouse:

58 Charlotte Street, Old Street, Eng.

GLASS, LEAD, OILS, COLORS, BRUSHES,
VARNISHES, SANITARY GOODS, Etc.

Silvered Bevelled Plate Glass, Silvered
Plate Glass in Black Bead Frames, Plate
Glass for Shop Fronts, &c.

ESTIMATES ON APPLICATION

The JOHN L. CASSIDY CO., Ltd.,

....IMPORTERS OF....

China, Crockery and Glassware,
FROM ALL COUNTRIES.

339, 341-343 St. Paul Street,

MONTREAL, Que.,

BRANCHES—Ottawa, Ont.; Winnipeg, Man.; Victoria, B.C.

Saddlery, Harness and Horse Clothing

UP-TO-DATE

MANUFACTURED IN LONDON BY

W. Jenkinson & Company,

ON THEIR OWN PREMISES AT

Albion Hall, White Street, Moorfields, LONDON, E.C., Eng.

Saddlers' Ironmongery.
Best Quality and Styles.
Quick Delivery Guaranteed.

Cash with Orders. Bankers: Bank of England.

Lists Posted on Application.

These Saddlery and Harness are made by hand, for Canadians
under the New Tariff, 83½ p.c. in their favour.

Telegraphic Address: "TANTIVY, London."

A.B.C. Code

TASMAN REFRIGERATOR CO.,

The Sole Makers of the Original

"TASMAN" Refrigerator

Manufacturers of Special Designs of

CHEFS' REFRIGERATING CABINETS.



SUPPLIED TO

The Midland Ry. Co.

The Glasgow and South West-
ern Railway Co.

The Grand Hotel Northumber-
land Av., London.

The Inns of Court Hotel, Hol-
born, London.

The Horseshoe Hotel, Tot-
tenham Court Rd., London.

Approved by many Hotel
Managers and Leading Chefs.

Particularly adapted for
Hotels, Restaurants, Hospitals
and Infirmaries.

Enquiries, Etc., and Orders,
through Merchants.

40 Baltic St., Golden Lane, LONDON, E.C., Eng.

Special terms to Canadians under the New Tariff.

WILLIAM HOWKINS,

MEDIUM GRADE

LADIES' BOOTS and SHOES,

Supplied to Canadians under the New Tariff.

CUMBERLAND STREET,

LEICESTER, - - England.

Cuts will be inserted when received.

Works: CRUMPSALL VALE. Office: MINSHULL ST.
Telegrams: LEVINSTEIN, Manchester

LEVINSTEIN, LIMITED,
Manchester, Eng.

The Largest Colour Manufacturers in Great Britain

Makers of the various Basic and Acid Colours for the
Dyeing of Wool, Cotton, Silk, Jute, Leather, Paper, &c.

SPECIALITIES (PATENTED)

Dianol

Blacks, Browns, Reds,
Olives, Yellows, &c., direct
Cotton Colours.

Coomassie

Blues, Blacks, &c., &c.,
For Woolen and Mixed Goods.

Thionol

Blacks, Browns, &c., Fast
Cotton Colours, dyed in one Bath.

Crumpsall

Blues, Yellows, &c., (For
Wool and Calico Printing).
Browns, Reds, &c., Direct
Cotton Colours.

NAPHTHALINE and NITRONAPHTHALINE.

Naphthol and Naphtholsulphoacids.

Naphthylamine and Naphthylaminesulphoacids.

AMIDONAPHTHOLSULPHOACIDS.

NAME.

PLATES.

ADDRESS TABLETS
IN IVORY AND BONE
BRASS, COPPER, GERMAN SILVER, ZINC.
LETTERS, ENGRAVED OR IN RELIEF.
TABLETS LETTERED
FOR ALL PURPOSES
ENDOLITHIC MFG. CO. LTD
61 1/2 FORE ST. LONDON E.C.

Telegrams: "CHEMICALS, SHEFFIELD."

J. WILKINSON & SON,

....Makers of....

Sulphuric, Muriatic, Nitric, Nitrates and Fluoric Acids.

Aqua-Fortis Strong Dipping Acid (Brass and Silver.)
Pure Cyanide of Potass. Liq. Ammonia Fort 880, and
all Chemicals for Electro-plating. Chemically Pure
Hydrochloric, Nitric, Acetic and Sulphuric Acids.

Strong Hydro-Fluoric Acid and Matting Acid for Glass Decorating.

Embossing Black. Peroxide of Hydrogen.

Tinsley Park Rd., - SHEFFIELD, Eng

Ellis & Co.,

177, CITY ROAD.

London, E.C., - England.

Shoe Bows and Rosettes, Buckles,
Ornaments, Slides, Tassels.

Best House in the Trade for Vamp Beading and
Embroidering.

All the Latest Samples for SHOE ORNAMENTATION
can be inspected at above address.

Moderate Prices, Good Designs, Reliable Workmanship and
Uniform Quality with Samples our Specialty.

These Ornamentations are supplied 33 1/3 p.c. less than any other
Country, under the New Canadian Tariff.

Richard Green & Sons,

18, Bartlett's Buildings, Holborn Circus,
London, E.C., ENGLAND.

The Continental Table Glass Co

Illustrated List for the Colonies
on Application.

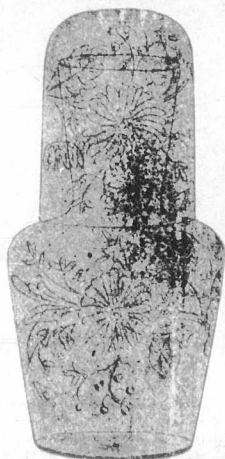

**Crystal and Demi-Crystal
Tumblers** - 1/4-pt., 1-5-qt., 1/2-pt.
3/4-pt. and 1-pt. plain, cut and etched.
Barrel, Flanged, Conical
and Straight Shapes.

Wines-Clarets, Grogs
Elgins, etc. Bottles and
Ups and **Soda Tum-
blers.**



Telegrams:

"Caisse, London."



CRYSTOGRAPHS

To represent Stair ed
Glass Windows.

Cheaper & more durable
than any other Trans-
parent Window Deco-
ration.

Particulars at d Illustrated
Catalogues of

Landeker & Brown,

Wholesale and Export
Stationers and Fine
Art Publishers

28 & 30 Worship St.;
LONDON, Eng.

McCLURE & WHITFIELD,

STOCKPORT, ENGLAND.

Mersey Dynamos and Motors.

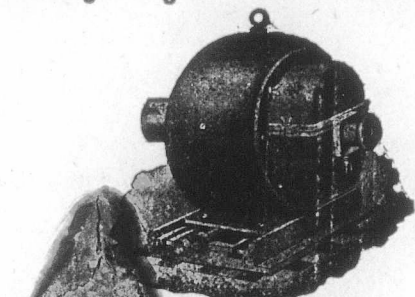

Geographic Address:
"MOTORS, STOCKPORT."

Special Rates to Canadians under the New
Tariff.

John Rigby & Sons,

LIMITED.

Salford, Manchester, Eng.,

Manufacturers
of . . .

**WIRE OF ALL
DESCRIPTIONS.**

SPECIALTIES:—Wire for Rivets, Springs, Jacquard and all
classes of Machine Work. Tinned Mattress Wire and
Weaving Wire, Brass Pinion and other sectional Wire.

T. SHEPPARD & CO.,

Engineers & Shoe Machinists,
315 Belgrave Gate,
Leicester, ENGLAND.

Every Manufacturer should see
our NEW DESIGNS in

Clicking and Revolution Presses.

We make a Stronger
and Heavier Machine, and
charge less money for it,
than any other house in
the trade.

SPECIAL NOTE.

These Shoe Machines, are supplied to the Canadians by us, 33 1/3 p.c. in their favour, under the New Preferential Tariff.



Sole Cutting Knives ASPECIALTY.

Our Deep Knives for the
Revolution Press are guaranteed
to be of the best steel and work-
manship.
Depth 4 inches and 4 1/8 inches

**FACTORIES FITTED
THROUGHOUT.**

Price List on Application.

Royce, Gascoine & Co., Limited,

Great Central Street,
LEICESTER, England.

Manufacturers of

Boots & Shoes,

For the Colonial Markets.



Telegraphic Address;
"ROYCE," Leicester.

A.B.C. Code.

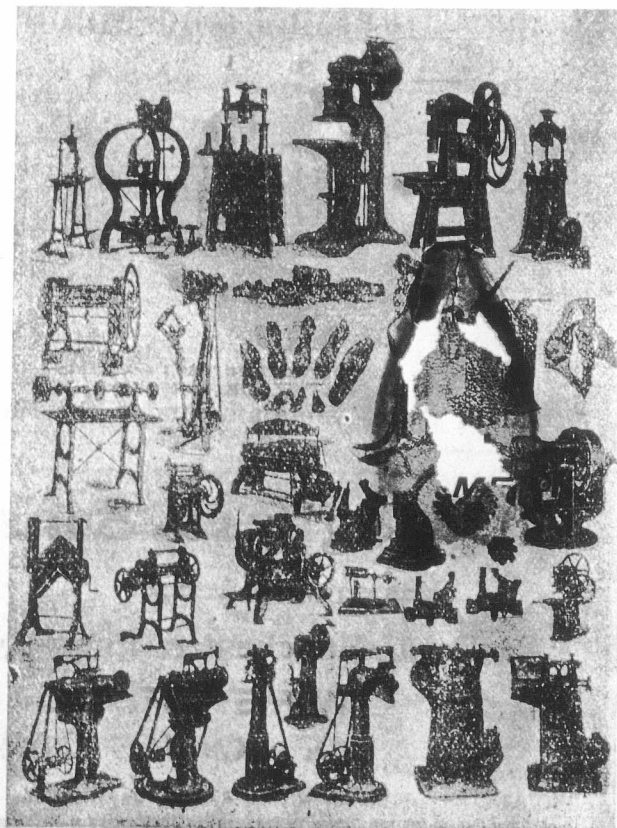

Gimson & Co.,

(LEICESTER), LTD.,

LEICESTER, ENGLAND,

Manufacturers of

Fine Shoe Machinery

Complete Factories fitted with all necessities, from
the power to the Treeing Off Department.

SPECIALITY

Our Patent "RAPID CLIMAX," Cutting Presses for
Dieing out Soles, Insoles, &c. The Fastest, Simplest and
most Powerful Press IN THE WORLD.

We make every class of Machine for the Shoe Trade
including:

- Patent Loose Riveting,**
- Leicester Laster,**
- Automatic Hand Tackers.**
- Heeling, Paring and Finishing Machines. Patent Corrugated
Dieing-out Cutters. Lasts and all Accessories.

Illustrated Catalogue sent with Pleasure please apply.

Sand
Cesspool
numerous
Hygienic
Fresh
School

Penstock
Water
as supply
Stable
Machin

Geo.
Subje

W
S
SOLE
MAKER

Agent
G. M
Admiral
HAM
F. O. E

H
Patent Ste
Brakes
(Cables lea

Special term

Telegrams: { London, "Weighbeam"
Stroud, "Waller Brimscombe."

Sanitary Ironwork & Appliances

Cesspool Pumps, Vans, Hose Reels, &c., as supplied to numerous Local Authorities and Public Institutions, &c. Hygienic and other Airtight Manhole and Inspection Covers. Fresh Air Inlets and Ventilating Gratings, as used by the School Boards for London, Birmingham, &c.

**IMPROVED GREASE TRAPS
CAST IRON DISCONNECTIONS,**
4 in. to 12 inches.

Penstocks, Flushing Gates, Tide Valves, (4 in. to 10 Water and Sewage Pumps with Steam, Gas or Oil Engines, as supplied to Corporations and Waterworks, Trapped Rain Stable and Brewery Gulleys, Improved Concrete Mixing Machinery.

Geo. Waller & Co., 165 Queen Victoria St., London, E. C.
ENGLAND.

Works at **STROUD**, Gloucestershire.

Subject New Canadian Tariff.

Telegrams: "BUCKLEY," SHEFFIELD.

WM. BUCKLEY & CO.,

Patent Piston Works

SHEFFIELD, ENGLAND

**SOLE
MAKERS.**

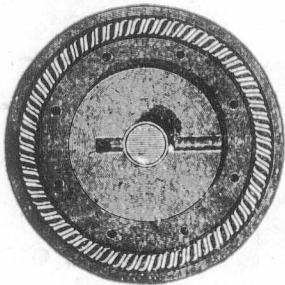

The Principal

PISTON MAKERS

in England.

Inventors and Patentees of the Original BUCKLEY'S HELICAL SPRING COMPENSATING PISTON, which we have brought to perfection.

Agent for Germany:

C. MORRISON,
Admiralitat - Strasse, 40,
HAMBURG II.



Agents for Scotland:

LEES, ANDERSON & CO.

GLASGOW.

F. O. B. at Manchester, under the new Preferential Tariff.

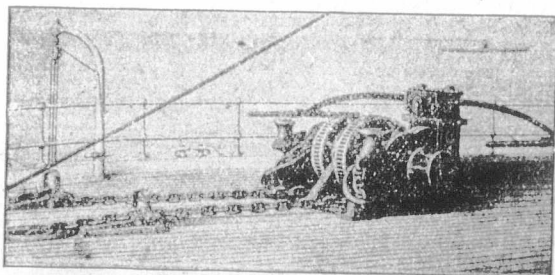

HARFIELD & CO., LONDON, Eng.

Patent Steam Engine Windlass, with Manual Levers, Compound Brakes and Frictional Connectors, and Reversing Action. (Cables leading to underside and paying down through Pipes in Side Standards into Lockers underneath.)

Special terms to Canadians under the New Tariff.

W. MOORE,

CHILDREN'S FINE SHOES SPECIALITY.

Wholesale Boot and Shoe Manufacturer.

Special Prices to Canadians
under New Tariff.

Excelsior Works, Asfordby Street,

LEICESTER, ENGLAND.

JAMES PERCIVAL & COMPANY,

Rolleston St.,
LEICESTER, England.

Specialities:

Football Boots,
Cycling Shoes,
Rubber Heeled
Ward Shoes,
Children's Cheap
Oxford
and 2-Bar Shoes.



All Shipping Orders Receive Prompt Attention.

Manufactured under the New Canadian Tariff.



Manufactured for Canadians 33 1/3 per cent,
cheaper than any other country,
under the New Tariff.

George Spencer, Moulton & Co., Limited

77 Cannon St., London, E.C., Eng.

And Bradford-on-Avon, Wilts.

MECHANICAL ENGINEERS FOR INDIA RUBBER APPLICATIONS,

Manufacturers of Patent India Rubber Buffer and Draw Springs.

Fibrous Steam Packing, Hose Pipes, and all kinds of India Rubber Articles for Railway and other Mechanical Purposes.

SOLE LICENSEES FOR A. G. SPENCER'S PATENT BUFFER AND DRAW SPRINGS.

SOLE LICENSEES FOR ANDERSON'S PATENT VENTILATORS FOR RAILWAY CARRIAGES.

Telegrams: "Preston, Leicester."

Established 1857.



Makers of the Celebrated Satin Cloth
Elastic Web.

W. Preston & Son,

ELASTIC WEB

Manufacturers for Export

Of all kinds of ELASTIC BOOT WEBS.

WHARF STREET,
Leicester, Eng.

Established 1879.

John Thompson & Co.,

MANUFACTURERS OF:

The Real Non-Conducting Composition, Asbestos, Silicate Cotton (Slag Wool).

MAGNESIA MOULDED PIPE SECTIONS.

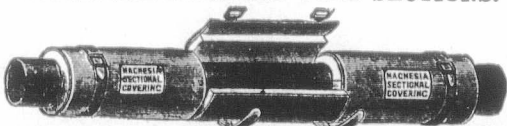

Dealers in
Red and
Black
Varnish.

Thousands of References and Testimonials on Application.

John Thompson & Co., ALBION PLACE,
RUSSELL ST.,
ASHTON-UNDER-LYNE, England.
Supplied to Canadians under the New Tariff.

From ROBERT PLATT, Limited, Quarry Street Mills, Staly bridge, Oct. 5th, 1899.—"The Magnesia Sectional Covering, with which you have covered the Steam Pipes of our New Engines, we have found to be superior to any other Covering we have had. They are considerably handier in case of pipes being burst, and being in moulds, formed in convenient lengths, they can readily be stripped off until the pipe is repaired, and then again replaced." Per pro ROBERT PLATT, Limited—Benjamin Brooks.

Samuel Daniels & Son,

Wholesale and Export

BOOT & SHOE MANUFACTURERS,

ERSKINE STREET,

LEICESTER, - - England.

Cuts will appear when received.

HENRY DAVEY & SONS,

Established
1800.

MODEL MAKERS,

Designers and Manufacturers of all kinds of

Wood and Iron Lasts,
Knives, Boot Trees, etc.

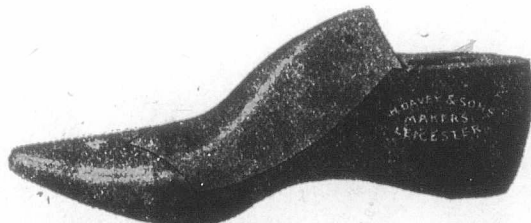
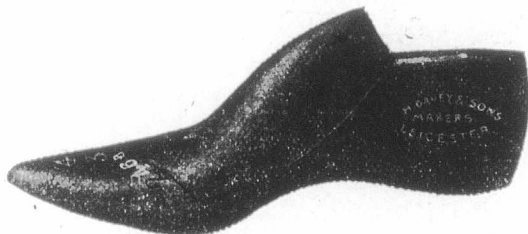

Cumberland Works, Belgrave Road,

LEICESTER, ENGLAND.

DERMATINE

Stands rough wear and hard usage, heat, cold, steam, damp, oils, alkali and acids, better than leather, rubber, or gutta-percha.

Largely used in East and West Indies, South Africa, South America, China and Japan.

Belting,
Hose,
Valves,
Steam Joints,
Carding,



Pump Cups,
Ram Rings,
Hat Leathers,
Packing Rings,
Buckets, &c.

Manufactured only by the

DERMATINE COMPANY, LTD., 95 Neate Street, London, S.E., **ENGLAND.**
Telephone No. 31 Hop.

Specially stipulated for by the British, German, Austrian, Russian, Belgian and Danish Governments: the Chief Corporations and Municipalities throughout Great Britain, the Continent, and the Colonies; also Chief Engineers and Chemical Manufacturers throughout the World.

Sensible Tea Pots!

(PATENT).

ELECTRO-PLATED.



1900 Queen Anne Pattern.

The side hinge prevents the lid falling on the handle, and is more convenient for filling. The lid does not close when the teapot is tilted.

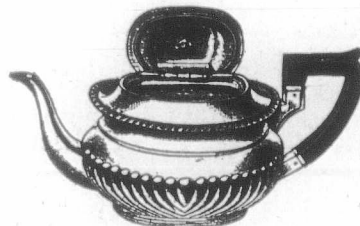

1901 Georgian Pattern.

Push-forward Knife

With GUARD and REST.

To prevent the hand slipping on the blade, and to aid and relieve the hand in cutting. Attached to Butchers' Sticking, Siding and Scymeter Knives; also to Ham and Beef Slicers, Cloth Cutting Knives, Bread Knives, Fishmongers' Knives, Carvers, Choppers, etc.

LISTS ON APPLICATION.

E. T. Markham & Co., 42-41, Cloth Fair, **LONDON, E.C., England.**
West Smithfield,

Inventors and Patentees of Oval Duplex Steels, and of Cruets with Mustard Lids HINGED on the stem of the Cruets instead of being fixed on the glass.



WILLOWS' REFRIGERATING Co., LTD.,

Dairy Utensil Manufacturers,

309 GRAY'S INN ROAD,
London, W.C., Eng.

Manufactured for Canadians under the New Canadian Preferential Tariff, 33 1/3 p.c. less than any other country.

A.B.C. Code.

Telegrams: "SYPHON," Manchester.
Works: LITTLEBOROUGH.

John Tetlow & Sons, LIMITED.

Devonshire Street, Hyde Road,
— MANCHESTER, Eng. —

Sanitary Pipes, Junctions, Bends, Gullies, Interceptors, Sinks
Wall Coping, Accrington Bricks, Ruabon Bricks, Staffordshire
Bricks, Special Salt Glazed and Enamelled Bricks, Velinelli,
Bangor and Penhryn Slates, Slate and Plaster Laths, Ackworth,
Morley and Halifax Stone in the Rough or Worked, Flags, Setts,
and Curbs Lias Lime.

Speciality:

Tetlow's Tested Sewer Pipes. Portland Cement.

Special prices to Canadian builders under the New Tariff, F.O.B.
Manchester.
Have supplied the Manchester Corporation for several years.

Telegrams:—MEADOWS, SHEFFIELD.

C. Meadows & Co., Ltd.

Steel Manufacturers, Forgers,
Tilters and Rollers.

Alliance Forge & Rolling Mills.

ATTEROLIFFE Nr. Broughton Lane Station, Great Central Ry.
SHEFFIELD, England.

Our Oak Leather is Tanned and Curried
in the good old way and made into
Belting, with the accumulative
experience of 43 years.
"Extra" Brand.

The J. C. McLaren Belting Co.

FACTORY:

MONTREAL. TORONTO. VANCOUVER.

STEAMING BOXES. LOGWOOD STILLLS.
BLEACHING KIERS. STEAM CASED PANS.

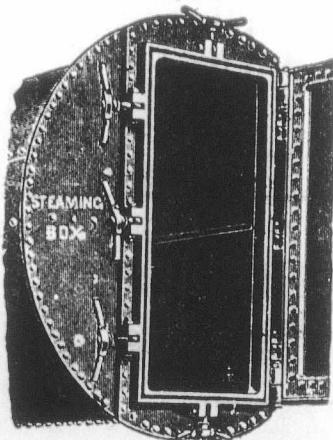

5252525252525252

F. S. Cooper,

Dolphin Foundry,

74 & 76 CHAPEL St.,
ANCOATS, . . .

Manchester, Eng.

52525252 25252525

Tanks made suitable for shipment and
riveting up abroad.

ESTABLISHED 1794.

E. C. Parkes & Son,

Brass Rule Makers, Printers' Joiners

AND MANUFACTURERS OF

.. High Class Printing Materials ..

One quality only especially adapted for the Colonies. Inventors
of SPRING BRASS RULE. Combination and all patterns of
FANCY RULE. Column Head and Border Rules. Wood Fur-
niture of the finest Memel Oak. Mallets, Planers and Quoins,
best Beech Cases, Case Frames, &c., of the very best manufacture.

Address: 14 New St. Hill, Shoe Lane, Fleet St., E.C.,

Late of 142 Fetter Lane,

LONDON, E.C., ENG.

SAMUEL FLINT,

ELASTIC WEB
MANUFACTURER,

Forest Road Mills,

Leicester, England.

Special prices to Canadians under the New Tariff.

JOHN MORRISON & SON,

Plasterers &

Contractors

Estimates given for

PLASTERING, CEMENT WORK,

TILING, ETC.

ALSO

PLASTIC MARBLE CO'Y,

JAS. MORRISON, Proprietor. G. F. SIMPKIN, Manager.

Manufacturers
of

Columns, Pilasters, Pedestals
& Dado work.

Samples on view at Office.

Bear 110 Mansfield Street, Montreal, Que.

The Continental Incandescent Gas Light Co., Ltd.,
92, 93, 94, 95 & 96 Bishopsgate St., Without,
LONDON, E.C., Eng.

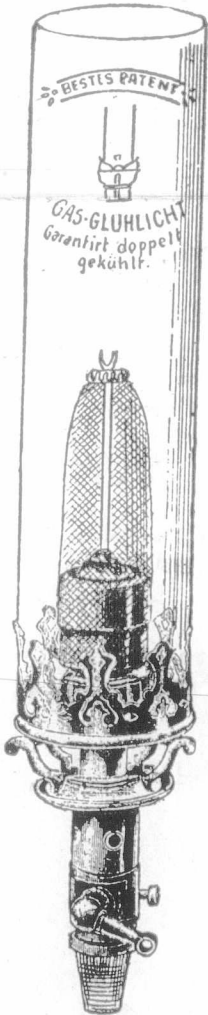
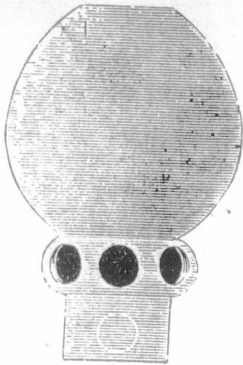

BESTES PATENT
GAS-GLUHLICHT
Garantirt doppelt
gekühlt.

The Leading House for all Goods connected with the Incandescent Lighting Trade, including

- BURNERS,
- BYEPASS BURNERS,
- MICA GOODS,
- GLOBES.
- FANCY COLLARS,
- GLASS CHIMNEYS,
- BULBS,
- SHADES and JENA GLASS NOVELTIES.

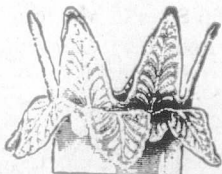
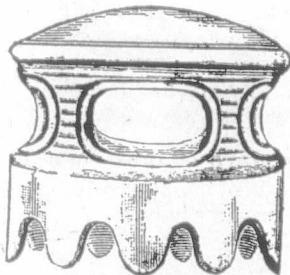

Illustrated Catalogue and Price List
Free on Application.

Roger Brighthouse,

Contractor to His Majesty's Government

15 Sugar Lane,
MANCHESTER, Eng.

Manufacturer of all kinds of

Ropes & Twines, Cotton Banding, Engine Yarns, Hemp & Cotton Gaskins, &c.

Heald, Dobby & Jacquard Cords a Speciality.

COTTON DRIVING ROPES,

Also Hessians, Oil-Cloth and Waterproof Packing.

Special Prices to Canadians under the New Tariff

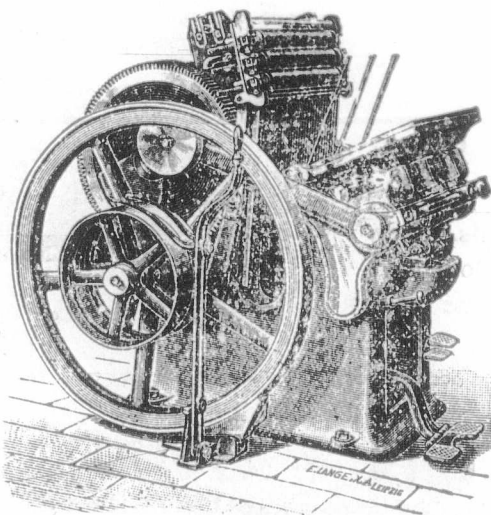

TO BE UP-TO-DATE,
AND KEEP ABREAST OF
THE TIMES

YOU MUST

Know our Presses as the very latest Platen now in the market. A Machine calculated by Experts to meet any demands within the scope of the work of the Printer, and even outside that area. To be known to be realised.

Above Advertisement is set in our "Admiral" Series.

SOLDAN & CO.,

72 to 75 Turnmill Street,
London, E.C., ENG.

GUARANTEED

PURE G. & Co. POLISH

For Furniture, Pianos, Etc.

The Finest Quality in England, made Specially for Tropical Climates.

All kinds of Oil and Spirit Varnishes, Polishes and Stains.

Lacquers for Brass and Tin Goods for both Hot and Cold processes, in all Colors and Shades.

Special Bitumen Black Protective Varnish, for Iron-Wood, Ships' Bottoms, Barges &c. It is Unequalled for resisting Damp, and preserving Wood from decay, and Iron from Rusting; for Wood or Iron Fencing there is nothing better. It can be used with great success as a Stoving Enamel. We have established a great reputation by the Excellence and Uniformity of Quality of all our Manufactures.

ADDRESS:

GEDGE & Co.,

90 & 92 St. John St.
LONDON, E.C., Eng.

Enquiries will be Esteemed. Prices on Application.

Special prices to Canadians under the New Tariff.

Codes: A.B.C. 4th Edition.

Cable Address: "BRAULIK." London.

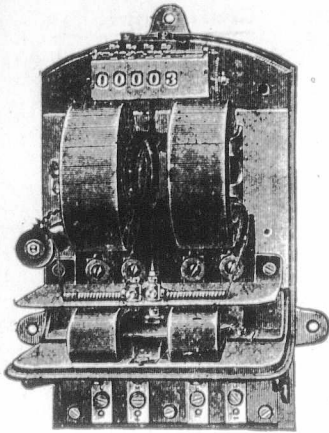

G. BRAULIK,

217-218 Upper Thames St.,
.. LONDON, Eng ..

Branches at
GLASGOW & SYDNEY.

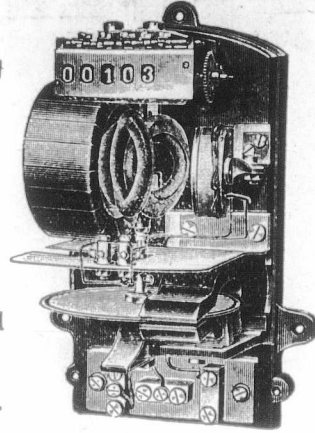

A Large and Well Assorted Stock is kept of all
ELECTRICAL SUPPLIES,
thus insuring prompt attention to all indent orders.

"ECLIPSE" Electricity Meters,

(PATENTED.)

For Continuous, Alternating and
Multiphase Circuits.

A Reliable, Cheap and Correct
Motor Meter.

English made Arc Lamps, open
and enclosed types, Continuous and
Alternating Currents, also the new
FLAME ARC LAMPS.

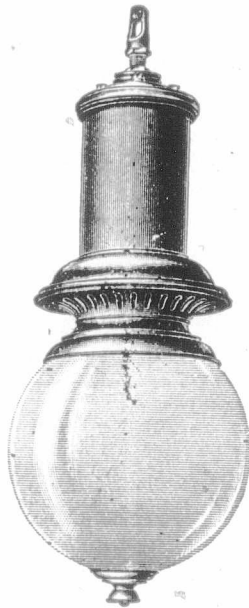

Incandescent Lamps.

Special figures quoted for contracts.
Volt and Ampere Meters, Switches,
Switchboards, Cutouts, and Lighting
Accessories.

New Patent Couplings for Arc Lamps.

Allowing no strain on the rope,
accidents therefore an impossibility.

Price lists mailed
out on application.

BELLS. INDICATORS. TELEPHONES.

Correspondence is invited from well-established
houses in the Dominion, respecting agencies.

C. G. ALLEN & SON, 70 OXFORD STREET, LEICESTER, ENG.

Manufacturers of the World Renowned

OXFORD BRAND of Boots, Shoes and Sandals and Leggings.

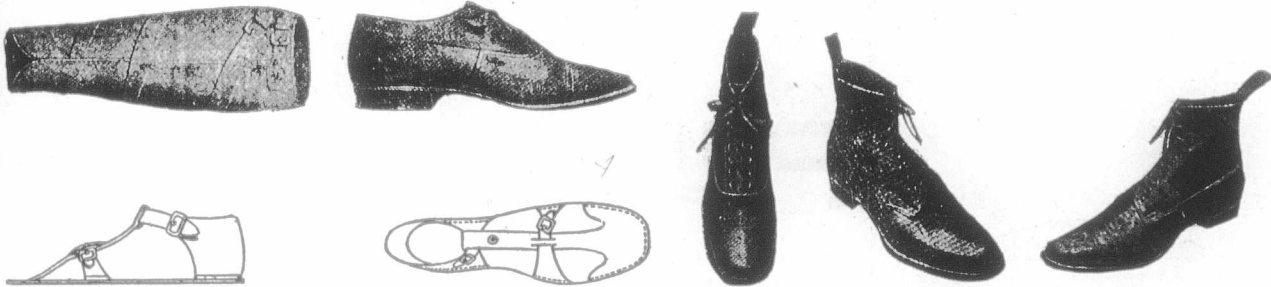

The Canadian Workman's Boot.

The Standard School Boot for Boys and Girls.

The Durable " " " "

The Thoroughgood " " " "

These Standard Lines cannot be
beaten for Price and Durability.

Football Boots, The Kickeese, Patent No. 23016. Cycle Shoes with Special Neverslip Soles in M.S. orn Veldt
Choen. Gents, Ladies Boots in all Styles and Varieties. Our Boys and Girls School Boot, defy Competition.

Specially made for Canadians under the New Tariff, 33 1/4 p.c. in their favour.

Mechanical Appliances Co., Ltd.

57, Chiswell Street, London, E.C., England.

Established 1872.

Contractors to H.M. Government.

—MANUFACTURERS OF—

Engineers' Tools, and all kinds of Foundry Requisites. Steel Wire Tube and Foundry Brushes. Brooms. Battery Screens. Sieves. Barrows, etc. Shafting. Pulleys. Hangers. Plummer Blocks, etc. Drill/Steel. Picks and Shovels.

Mining Engineers & Contractors.

Bankers: National Provincial Bank of England, Ltd., Head Office, London.

Cuts will be inserted when received.

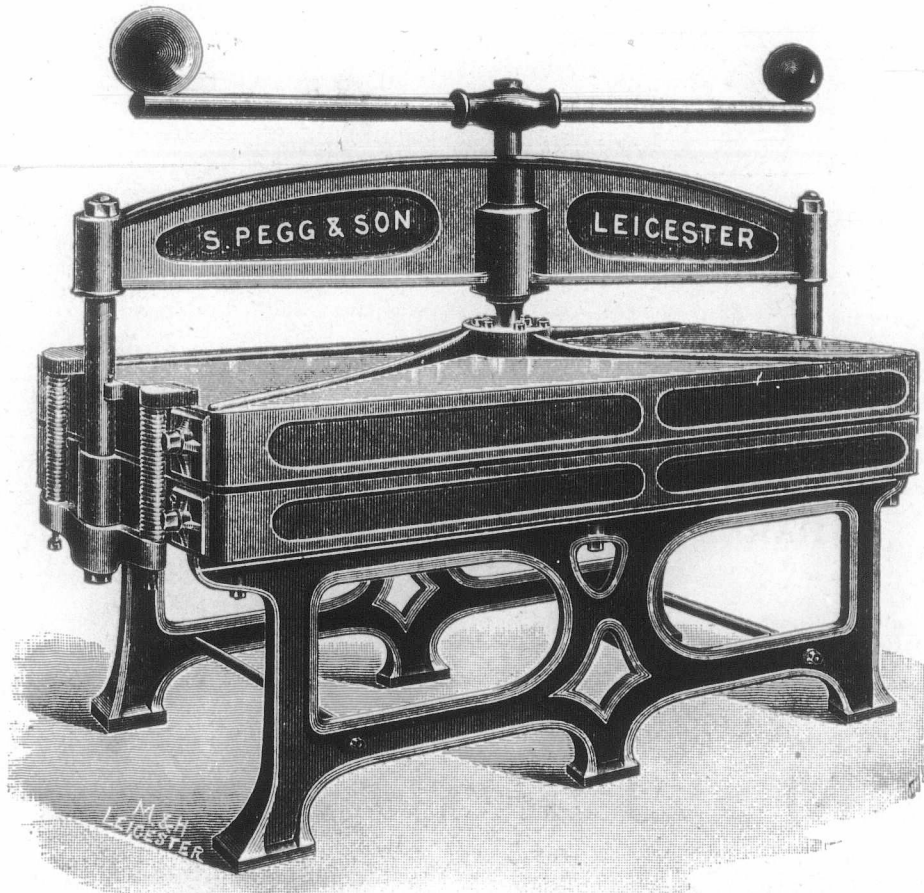

SPECIALITY :

HOSIERY Finishing Machinery.

In use in all the
Principal Factories
throughout the country.
Every Machine Guaranteed.
S. Pegg & Son,
Alexander Street,
LEICESTER, - England

Send for Illustrated
Catalogue.

SHIRT PRESS.
Improved Steam Presses for Shaping
and Finishing Hosiery Goods.

Bands, Coils, Etc.

In Emery and Sandpaper of every description for Finishing Machinery in a large variety of the best quality.

To the Shoe Trade.

We make this Fair Proposition

in 1902 as

We have now made it for years.

Give us a trial, we will give you satisfaction.

Waxes a Speciality. Felt Wheels and Rollers, Forepart Cutters, Heel Parers, etc., Made to Order.

Campbell, Barrow & Co,
63 Highcross Street,
Leicester, England.

JOHN · TANGYE, Patent Rotary Planer

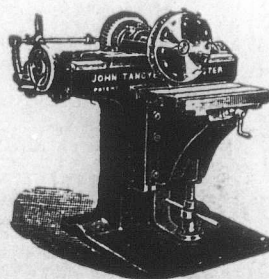

FOR FLAT WORK,
EQUAL TO BEST PLANING

In $\frac{1}{2}$ to $\frac{1}{4}$ the Time.

LARGER SIZES IN HAND.

106 Princess St., MANCHESTER, Eng.

Leading Manufacturers, Etc.

D. MORRIGE, SONS & CO.

MONTREAL and TORONTO.

Manufacturers' Agents and
General Merchants,

The Canadian Colored Cotton Mills Co.,
Montreal,

MILLS AT

Cornwall, Hamilton, Merriton,
Milltown, Gibson Cotton Mill,
Marysville, Hamilton Cotton Co.

Shirtings, Gingham, Ticks, Cottonades, Oxfords,
Deans, Flannelettes, Yarns, Awings, Dress
Goods, Sheetings, etc.

THE PENMAN MANUFACTURING CO.,
PARIS.

Mills at Paris, Thorold, Port Dover, Coaticook.
Ladies' and Gent's Wool and Cotton Underwear,
Topsirts, Socks, Hosiery, Balbriggans, etc.

THE AUBURN WOOLLEN MAN'G CO
PETERBOROUGH.

Tweeds, Beavers, etc.

WHOLESALE TRADE ONLY.

The **GRAVITY**

Stylographic

Pen

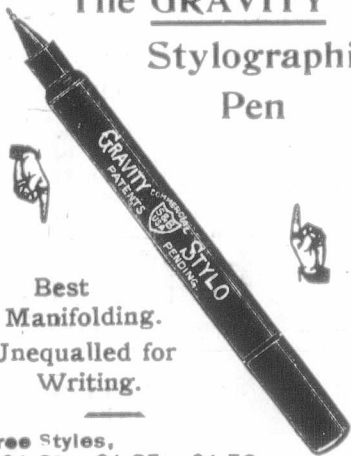

Best
for Manifolding.
Unequaled for
Writing.

Three Styles,
\$1.00 \$1.25 \$1.50

* MORTON, PHILLIPS & CO., *
Stationers, Blank Book Makers and Printers.
1765 & 1767 Notre Dame St., Montreal.

WANTED TO BUY

An Asbestos Mine. Address with
full particulars,
Rochdale,
Care "Journal of Commerce"
Montreal.

Leading Manufacturers, Etc.

To **Woollen Manufacturers**

MESSRS. REICHE & Co.

Wool, Tops, Noils, Yarns, &c.

BRADFORD, Eng.

Represented in Canada by

JAS. A. CANTLIE,

22 ST. JOHN STREET, - - MONTREAL.

Samples and lowest quotations promptly
supplied: Correspondence Solicited.



THE CANADIAN . . .
JOURNAL of COMMERCE

Do you want any Printing
this week? Our Job Depart-
ment has every facility for
turning out work promptly.
Telephone, Main 238.

171 ST. JAMES STREET,
MONTREAL.



S. & H. BORBRIDGE

OTTAWA ONT.

186 Sparks St.

88-94 Rideau St.

15-23 Mosgrove St.

Wholesale Branch at BRANDON, Man.

Wholesale

Leather

&

Saddlery-

Hardware

Wholesale

Robes

&

Fur-coats.

Manufacturers of all kinds of

HARNESS, SADDLERY, HORSE-BLANKETS:

KIT-BAGS, TRUNKS, BAGS, VALISE:

MOCCASINS, Etc.

Telegraphic Address: "AUTOMATIC," Leicester.

J. G. GRIMSLEY'S

MARVELLOUS INVENTION

Patent Automatic Fire Extinguisher.

**Extinction of Fire
at the Outbreak.**

WATER SUPPLY AUTOMATICALLY SHUT
OFF BY THE EXTINCTION OF THE FIRE.
NO MORE STOCKS DAMAGED BY FLOODING.

Sole Inventors and Patentees:

J. G. GRIMSLEY & SONS,

ENGINEERS,

Halford St. LEICESTER, Eng.

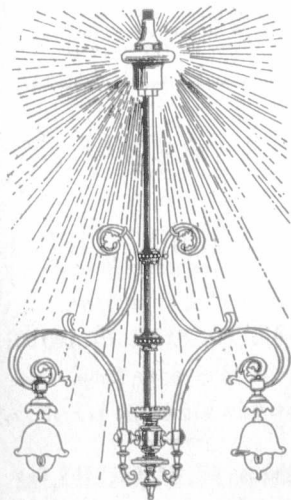

MONTREAL

MERCHANTS AND MANUFACTURERS.

Awnings, Tents Taraulins, Flags, Etc

Thos. Sonne.....193 Commissioners St.

Carpet Beating.

The City Carpet Beating Co.,
11 Hermine St. H. N. Tabb, Mgr.

Dry Goods, Wholesale.

Alphonse Racine & Co. 840 & 842 St. Paul St

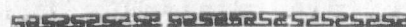

Canadian

Cottonades,
Shirting
Zephyrs
Lawns,
Yarns,
Wholesale

D. MOR

Mor

HEA

28 Sout

Factories

Illustrated

"Me

Catal

EVANS

**Canadian Colored Cotton Mills
Company.**

Cottonades, Tickings, Denims, Awnings,
Shirtings, Flannelettes, Gingham,
Zephyrs, Skirtings, Dress Goods,
Lawns, Cotton Blankets, Angolas,
Yarns, &c.

Wholesale Trade only Supplied.

D. MORRICE SONS & CO.,
AGENTS,
Montreal and Toronto.

BANK PRINTING-

Journal of Commerce,
Tel. Main 228. 171 St. James Street.

STORAGE

(FREE OR IN BOND)

J. A. FINLAYSON,
CUSTOMS BROKER,

418 to 417 St. Paul Street, Montreal
Bell Telephone Main 1802 P. O. Box 284.

GEO. GONTHIER,

Bell Tel. - Main 2113, Accountant & Auditor.
SOLE REPRESENTATIVE FOR THE PROVINCE OF
QUEBEC OF
The Account, Audit & Assurance Co., Lt
OF NEW YORK.
11 & 17 Place d'Armes Hill, MONTREAL, QUE.

Commercial Summary.

Merchants, Manufacturers and other business men should bear in mind that the "Journal of Commerce" will not accept advertisements through any agents not specially in its employ. Its circulation—extending to all parts of the Dominion—renders it the best advertising medium in Canada—equal to all others combined, while its rates do not include heavy commissions.

The Cataract Auxiliary Company has been incorporated by Hamilton, Ont., capitalists.

The tonnage of ships built by Belfast firms this year exceeds the highest outputs of English and Scotch firms.

Among the companies applying for incorporation at Ottawa are the Bank of Winnipeg and the City and County Bank of Toronto.

The City and District Savings Bank has purchased the property 1534 and 1536 St. Catharine street, Montreal, where a branch office will be opened.

Southern California produces, on an average, 22,000,000 pounds of lima beans annually—three-fourths of the world's total production. One ranch in the bean country covers 1,500 acres.

The work of transforming the Great Falls & Canada Railway from a narrow to standard gauge line is about completed. The last narrow-gauge train will leave Lethbridge this week.

It is reported that the International Harvester Company have purchased 35 acres of land adjoining their present holding in Hamilton, will double their work and employ nine thousand hands.

The Edmonton, N.W.T., Street Railway Company is asking Parliament to permit it to construct railways radiating in any direction from the town of Edmonton for a distance not exceeding fifty miles, instead of only ten miles, as now authorized.

The second trip arranged by the Post Office Department for the conveyance of mails to Lesser Slave Lake and Peace River Crossing will be made from Athabasca Landing on January 31. Mails leave Edmonton for Athabasca Landing every Tuesday at 8 a.m., and are due at the latter place on Thursdays at 4 p.m. The latest mail to connect with the above mentioned despatch to Peace River will leave Edmonton 27th January.

HEADQUARTERS FOR BRUSHES

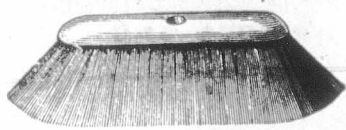

JOHN MASON & SONS,

Wholesale & Export
BRUSH MANUFACTURERS,

28 South St., - MARYLEBONE, LONDON, W., Eng.

Factories:—Crawford Brush Works, Clerkenwell, E.C., Eng., and Stratford, Essex.

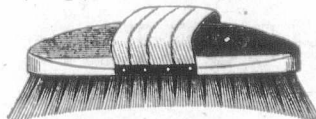
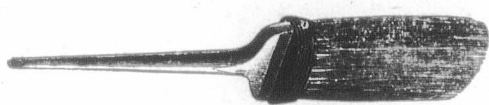

Special under the New Tariff, 33% p.c. in favour of Canadians.

Illustrated Catalogue (144 Pages) Mailed FREE on Application.

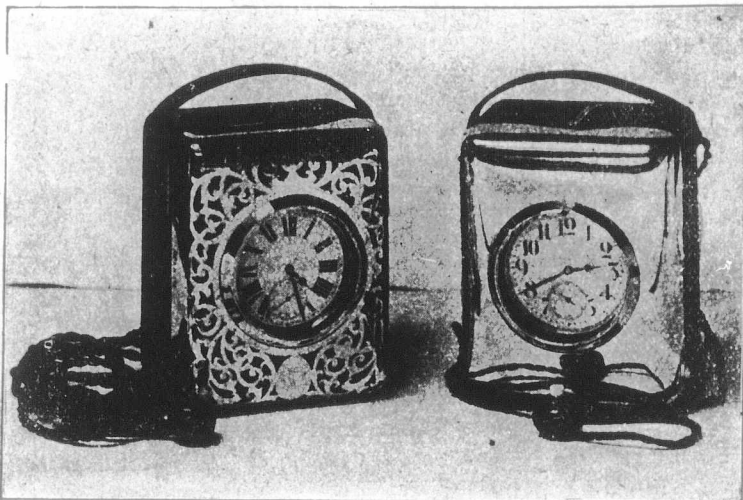

Above Cut represents the Latest Novelties in our

"Meteor" Electric Light Cases

Solid Silver Fronts, 5 x 4 x 3.

Catalogues and F. O. B. London prices, under the new Preferential Tariff,
33 1/2 p.c. reduction off British goods.

—MANUFACTURED BY—

EVANS & MANGER, 110 Hatton Garden, LONDON, Eng.

THE LEADING WHOLESALE CLOTHING HOUSE

Sailor Suits,
Fancy Juveniles,
Boys' Suits,
Youths' Suits,
Men's Suits,
Pants,
Raincoats,
Overcoats.

ALL LATEST
STYLES AND
DESIGNS.

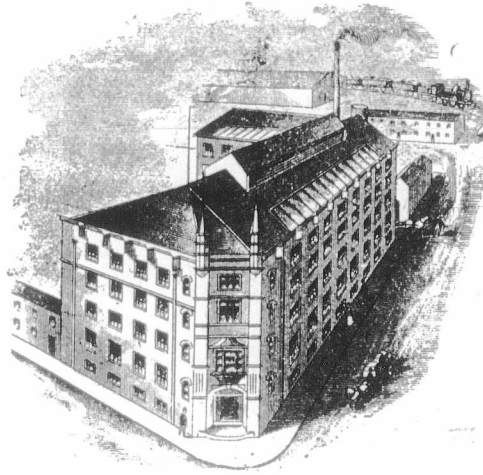

EVERY
READY-MADE
CLOTHING
STORE
SHOULD ENQUIRE
FOR PARTICULARS OF
PRICES AND
SHAPES.

Thorneloe & Clarkson, LEICESTER, ENG.

—Grand Trunk Railway System, earnings 15th to 21st Dec., 1902, \$632,436; 1901, \$539,522; increase, \$92,914.

—The condition of the winter crops in nearly all European Russia is regarded as absolutely bad. This arises from the delay in sowing, which was due to the late harvest and the rainy autumn and winter. The seed did not germinate sufficiently before the advent of early and intense frosts. The crop outlook is serious even in several of the southern provinces of the country.

—Ottawa merchants report that the Christmas trade has been the best for many years. The railway officials report in Ottawa heavy Christmas traffic in all directions. Extra coaches have had to be attached to the through and local trains on the Canadian Pacific Railway. On the Canada Atlantic Railway and New York and Ottawa Railway there has also been an increase in the rolling stock pressed into service during the holiday season.

—A return received at the Trade and Commerce Department shows that for the 11 months, ending November 30 last, 223,589 immigrants sailed from Britain for the United States, compared with 189,268 last year. The number who sailed for British North America was 63,734, of which, 25,519 were of British origin, and 38,104 foreigners. Last year during the same period the number who sailed for British North America was 40,891, of which 15,335 were of British origin.

—The British Cable Company, owning the All Red Line from Vancouver to Australia to Fanning Island, has, it is reported from Honolulu, made an offer to J. and H. Bicknell of Honolulu to purchase their half interest in the island. The company has a cable landing there now, and is understood to be seeking to purchase the island. "King"

Crieg owns the other half interest. James Bicknell leaves for San Francisco on the Zealandia, and may close a bargain with the British company after he arrives.

—A Chicago paper says capital to the amount of nearly a billion dollars is reported to be represented in the formation of a gigantic gas trust, which will include the different companies in nearly all the principal cities of Europe, and the large interests of London. John D. Rockefeller is credited with being a prospective stockholder to the amount of \$300,000,000. Other New York capitalists said to be interested are Anthony Brady, D. O. Mills and R. R. Flower, and C. K. Billings. It is said Mr. Brady will leave for Paris to perfect the deal.

—Brantford, Ont., Briefs.—The Cockshutt Plough Company are proceeding rapidly with their immense new plough works.—The Carnegie Public Library corner stone was laid a few days ago. The building will be very fine in every detail when completed. The work is being pushed ahead rapidly. Employment of all kinds is very plentiful. Brantford expects to be on the G. T. R. main line in the early spring. Christmas business was exceedingly good here. The merchants all seemed to be extremely busy. In some shops the clerks were quite unable to cope with the rush of business on the 24th.

—Austrian Manufacturers have, says a Vienna dispatch, decided to advance the price of shoes ten per cent. on account of the higher cost of leather. They claim this step is due to the extensive purchases of hides in the European markets by Americans, who have practically cleaned out the continental stocks. The Austrians also profess to see increased danger to the European shoe industry from America owing to the United States Government refunding 90 per cent. of the tariff on the raw article

Telegrams

EST

when ma
edure is
admitting
of by aff

—The
B.C., on t
in Austr
weeks mi
The Fede
their Con
Premier
do so wil
sessions
ful appea
which pr
bushel of
driven to
way, hav
der at W
still alive
sample ca

—Some
use of th
understo
reads: M
Court yes
son, a far
a farmer

Telegrams: "ISOLABLE," London.

OVERHEAD

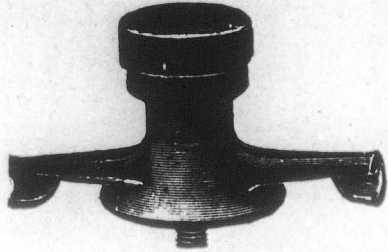

Line

AMBROIN Material

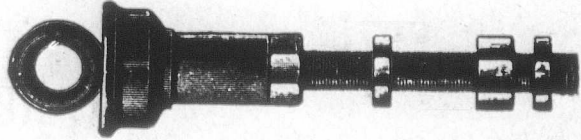
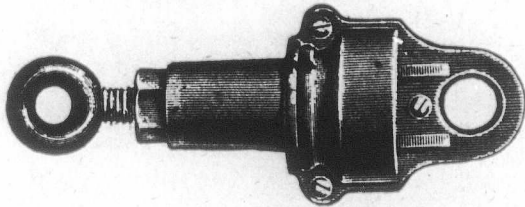
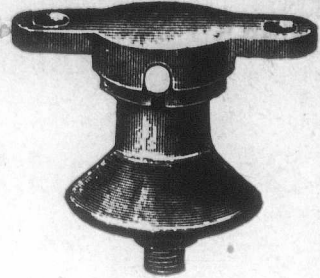

ESTLER BROTHERS, 25 Laurence Pountney Lane, Cannon Street, London, E.C., Eng.

When manufactured and exported. They explain this procedure is too greatly facilitated by Secretary Shaw's order admitting proof of identity by simple declaration, instead of by affidavit.

—The steamship Noana, which arrived at Vancouver, B.C., on the 25th ult., brings news of the result of drought in Australia. The great losses of sheep in the past few weeks might be viewed in the light of a national calamity. The Federal Government is appealed to for aid. Though their Constitution forbids them to take the duty off fodder, Premier Barton has promised that any State desiring to do so will not be criticized by the Federal powers. Long sessions of Parliament are being held to discuss the pitiful appeals of the people of the rural districts. Vast areas which previously yielded full crops have not yielded a bushel of grain. The stories of thousands of sheep being driven to food centres, but dying from starvation on the way, have become monotonous. On the Queensland border at Welltown of 15,000 sheep on one ranch 8,000 are still alive and the rest are dead of starvation. This is a sample case.

—Some Ontario farmers are again regretting the easy use of their signatures on paper other than what they understood they were signing. A recent Toronto report reads: Many farmers lined the benches in the County Court yesterday and listened to the case of N. L. Stevenson, a farmer of Pickering, who is suing D. H. Russell, a farmer of Whitechurch, for \$350 and interest on a bill

of exchange. Stevenson said Chas. A. Barclay received the bill from Russell, the defendant, on June 12 of 1901, in payment for patent attachments delivered. The paper was made payable to the order of the Barclay Manufacturing Co., eight months after date, and the latter endorsed it to the Western Bank of Pickering, who in turn sold it to Stevenson. It was stated in evidence that the Barclay Co. induced Mr. Russell to undertake the sole agency within certain territorial limits of a patent attachment for the control of balky horses, and the pleadings alleged that the defendant thought he was only signing a receipt for the goods, which is now presented as a bill of exchange. Several other farmers are in the same position.

—The incorporation of new banks and of various industrial companies is officially announced this week. The latest financial institutions to be established are the Bank of Winnipeg and the Imperial Company, for which charters will be sought at the coming session of Parliament. The latter proposes to do a general financial and trust business and to deal in securities.—Messrs. Archibald Mac-Murphy, Pelham Edgar, G. N. Morang, J. S. Saul and W. J. Heaven, Toronto, will, under the title of "The University Company," carry on the business of printing, engraving, electrotyping, bookbinding and publishing, especially the publishing of books for use in universities and colleges. Capital stock \$10,000.—The Engineering & Contracting Company of Canada is authorized to acquire the business heretofore carried on at Depot Harbor by Messrs. Davis,

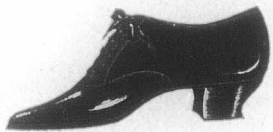

G. H. PALMER,

ANSTEY BOOT WORKS,

Anstey, near Leicester, - Eng.

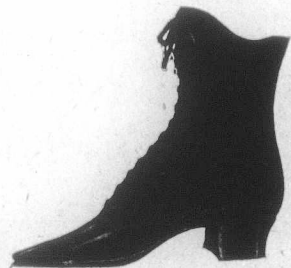
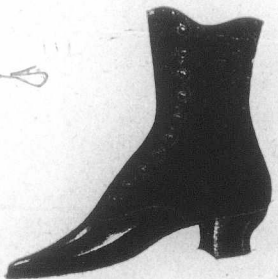

One of the largest works in England, and can supply these Shoes 33½ p.c. less to Canadians, under the New Tariff.

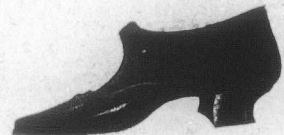

BRADSHAW & PAYNE,

Boot and Shoe Manufacturers,

MAKERS OF THE

Waverley Brand of Boots and Shoes in all Varieties,

181, Humberstone Road,

Leicester, England,

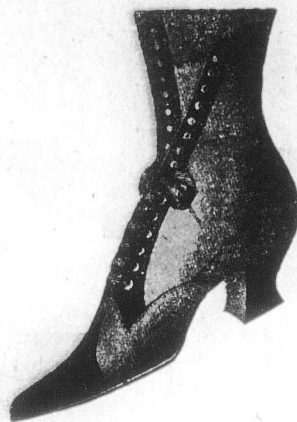

The other Cut will be inserted when received.

Special prices under the New Tariff.

Haney & Miller, and to carry on general contracting, wrecking and salvage business, etc. The incorporators are:—J. T. Dav's, Montreal; M. J. Haney, Toronto; Roger Miller and Fred. R. Miller, Ingersoll, and John Rice O'Neil, Cardinal. Capital stock, \$500,000. Other companies incorporated are:—The Mount Royal Foundry Co., composed of residents in Montreal and Westmount, with a capital stock of 45,000.—The St. Hyacinthe Distillery, Packing & Vinegar Co., with a capital stock of \$260,000.—The Federal Oil Co., with a capital stock of \$1,000,000, and the Reliance Cigar Co., Montreal, with a capital stock of \$50,000. The City and County Bank, Toronto, will also apply for a charter of incorporation.

—From New York to San Francisco in three and a half days is the task that E. H. Harriman has set out to accomplish. According to a Washington, U. S., correspondent he says it will be accomplished within three years. Millions are now being expended, he says, in straightening the Union and Southern Pacific system from Omaha westward, and the work of rebuilding the Southern Pacific from Ogden will follow. The Sierras are to be tunneled. Mr. Harriman's declaration of his purpose in pouring out millions on the central continental highway was called

out because of the struggle going on for the lion's share of trans-pacific commerce between James J. Hill and the Northern Pacific interests on the one hand and E. H. Harriman and the Union and Southern Pacific interests on the other. The fight arose over the attempt of James J. Hill and his allies to wrest control of the Government transport business from San Francisco and transfer it to Seattle. For the time being the Government service will be operated as usual from San Francisco. But the contract has been awarded to the Boston Steamship Company, which has close connections with Hill's interests, whereby troops and supplies may be transported from Seattle. The quantity to be sent over the Northern Pacific is left entirely to the discretion of the Secretary of War. The Seattle interests in making the bids, stipulated that at least 75 per cent. of the Government's Philippine business should go through Seattle, but Secretary Root declared this an impossibility, and it was withdrawn. The struggle for control of the commerce of the Pacific coast is on in earnest with captains of finance and industry pitted against each other for the golden prize. The War Department is striving to maintain a neutral attitude.

—The Yukon is one of the most law-abiding countries in the world, states a prominent citizen of Dawson City,

Telegrams, "SHIPMAN, SHEFFIELD."

Honourable Mention International Exhibition, 1862

J. SHIPMAN & CO.

Attercliffe Steel Works and Wire Mills,

SHEFFIELD, - ENG.

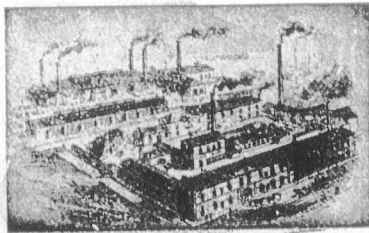

Paragon Umbrella Wre, Rope Wire, Needle Wire,
Music Wire, Steel Wire of every Description.

TOOL STEEL, MINING STEEL, &C.

Special Prices to Canadian
under the New Tariff.

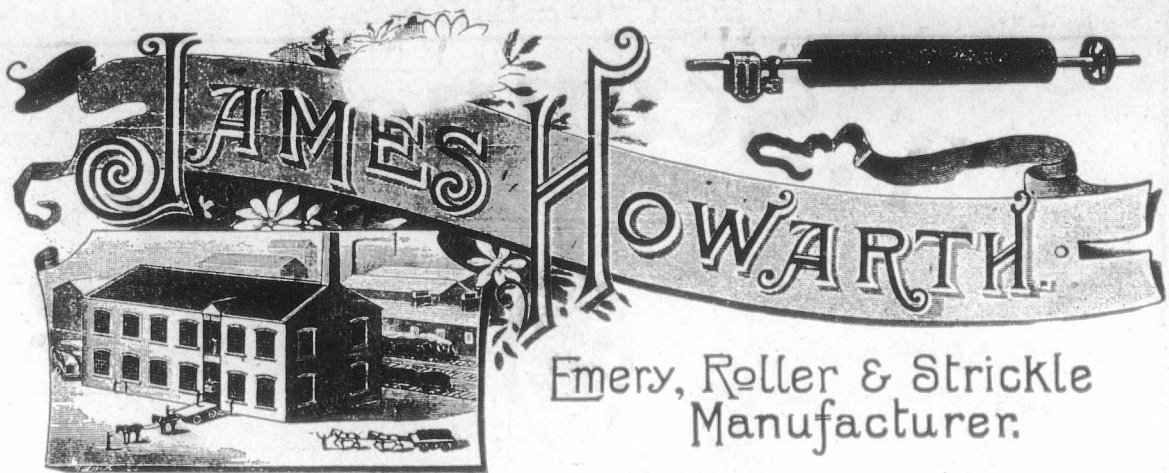

Emery, Roller & Strickle
Manufacturer.

MILKSTONE EMERY ROLLERWORKS. ROCHDALE, ENGLAND.

Improved ROLLER GRINDING FRAMES of all descriptions.

ROLLERS RE-COVERED with COMPOSITION and EMERY manufactured
on an Improved Principle by our own Patent Machinery.

The Emery is very angular and requires only a light touch on the Card and is guaranteed true, being especially adapted for tempered Steel Cards.

EMERY FILLETING. WOOD and IMPROVED FLEXIBLE CLOTH STRICKLES made to Order, any size or shape.

now visiting Ontario. This dweller of the North states that the autumn of 1902 saw the best business in the history of the Territory. A spirit of patriotism to Canadian goods prevails. More Canadian goods are being sold in the Yukon than from the United States. This is due, he says, to the fact that the people of the Yukon realize that just as good goods are manufactured in the Dominion as across the border, and also that the duty is saved. Even the large American concerns, which formerly purchased all their goods in Seattle, and other American cities, are now buying most of their goods in Canada. The Government, it is stated, has just established a stamp mill at Dawson, where the assaying of quartz may be performed free of charge. Other companies are putting in stamp mills, and

quartz men are confident that quartz exists in large quantities. They believe it exists in the immediate vicinity of Dawson, along the Yukon, between Bonanza and Eldorado Creeks, and, in fact, generally over the Territory. The fact that the output of gold this season was not so large was due to the dry season and shortage of water in the creeks for sluicing purposes. Placer mining will still be profitable for many years to come, and large quantities of machinery are being brought into the country for hydraulic purposes. The Government has completed the new road between Dawson and the White Horse Pass, making a difference in the journey from 400 to 320 miles. This will facilitate travelling. The trip from Dawson to White Horse Pass may now be made in six days and under. General satisfaction is felt with the administration of affairs in the Yukon. Prices still remain at a ratio of about one

Telegrams: "WARMNESS. London."

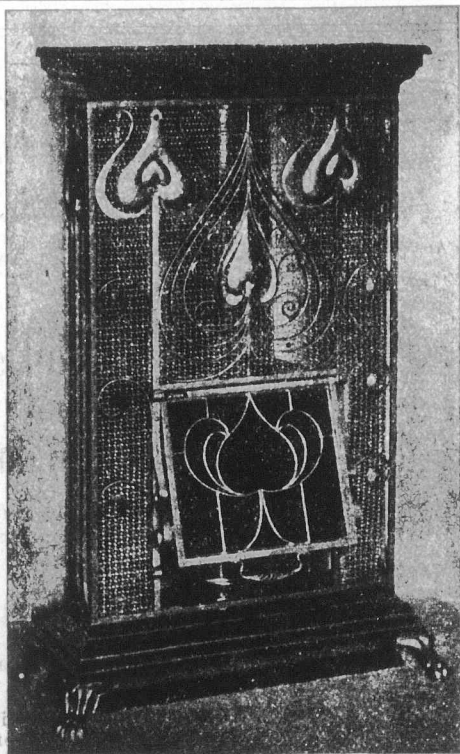

C 8. Inclusive Price, £12 12 0

'LUX-CALOR'

Ritchie's Patent
Condensing Gas Stove.

No Flue Required.

Supplied to His Majesty the King at Buckingham Palace; The Bank of England; the Mansion House; the Guildhall; the Society of Arts; the Royal Observatory, Greenwich; the London County Council; the Metropolitan Fire Brigade; the Stock Exchange; "The Lancet" Office; and the principal Gas Companies of the World.

RITCHIE & CO.,

Contractors to the
London Gas Companies.

46 Hatfield Street,
SOUHTWARK, S.E., London, Eng.
(Near Blackfriars Bridge)

Special prices to Canadians under the New
Tariff, 38½ p.c. in favour of Canada.

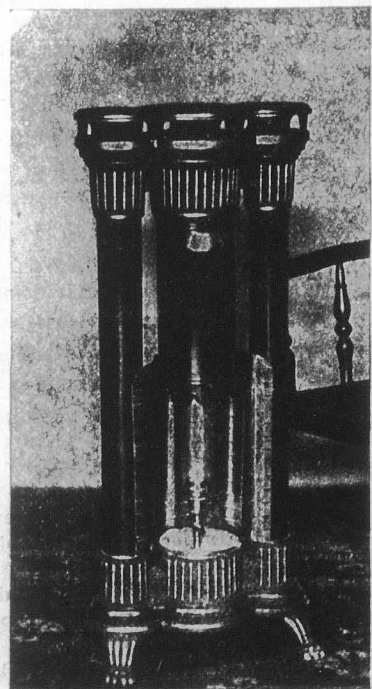

D 8. Inclusive Price, £4 5

LATEST DESIGNS.

LIGHT, FLEXIBLE & DURABLE.

W. T. Scannell & Co.

 CHARLES STREET, LEICESTER
 ENGLAND.

Wholesale Export Manufacturers of

 Medium & Better Class
 LADIES' BOOTS & SHOES.

GOODYEAR WELTED AND M.S.

HIGHEST WORKMANSHIP.

to five as compared with Ontario. As an instance, a cord of inferior wood costs \$17, and domestic servants are paid from \$75 to \$100 a month. There are three daily papers in Dawson, which are sold at 25 cents apiece, the smallest coin in use in the Territory.

— In view of the recent financial pressure in the vicinity of the "Soo" canals, the following report on the possibilities of that immediate neighborhood will be interesting:— At the Soo the various factories will never want for raw materials. The railways from the Michipicoten range will supply a correspondent, fill the wants of the blast furnaces in iron ore, which will be smelted with the charcoal from the hardwood on the company's lands. From the charcoal the by-products of wood alcohol and acetate of lime will form a fruitful source of revenue, for which the series of ovens and retorts, resembling an armoured train, have been established. The pig iron will be conveyed a few yards to the steel mill, and there rolled into blooms, rails or fish-plates, and shipped to the railways of the modernizing east or the developing west. The ferro-nickel plant will supply nickel to the blast furnace, and the steel plant, where nickel-steel armor for His Majesty's ships of the line will be produced. In reducing the nickel ore sulphur fumes will escape, but not far, for a pipe will convey them a few yards to the sulphite pulp mill, where they will enter into the process of digestion, which carries mechanical wood pulp one stage further on. The ground wood pulp will have an almost endless supply of raw material from the spruce forests, which stretch northward hundreds of miles to Hudson Bay, and which will be made available both by the streams emptying into Lake Superior and by the Algoma Central and Manitoulin Railways. The veneer mill will take the better portion of the hardwood timber and make fine veneers for the Chinese and Japanese tea trade. The car shops will use the lumber on the company's lands to make box cars for their own railways and for the western grain trade. The sawmill will make

lumber of the pine, and the machine shop and the iron works will supply repairs and tools for all the various industries. With such a network of railways, mills, mines, and factories, drawing material from far and near, and sending their products to near Ontario and far Cathay, it is not difficult to imagine a large manufacturing city on the St. Mary's River, which, with a fleet of vessels, will employ thousands of workmen, distributing millions in wages, and filling the northern wilderness with the hum of industry and hundreds of prosperous homes.

James Allen & Son,

Established 60 years.

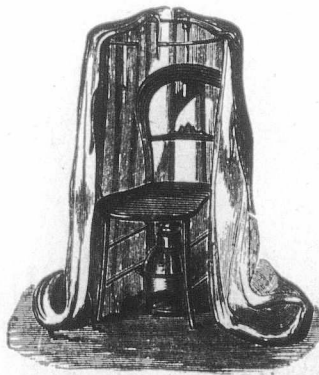
J. C. STEVENS,
Proprietor.Inventors and
Manufacturers of the
 Portable
 Turkish
 Hot-Air and
 Vapour Baths,
Bronchitis Kettles and
Sick Room Appliances.

21 & 23

MARYLEBONE LANE

Oxford Street,
LONDON, W, England.
(Close to Wigmore St.)Special rates to Canadians
under the New Preferential
Tariff.

Do y

(Contract

Ra

FRA

—The pr
cent. in th—Mr. N
Arthur, Or—The pl
turing Co.
of from 15—Liverp
for 200,000
and Welsh
Forty stea—About
sections in
tion of 190
some 25 in
shore of L—Railroa
gated 6,020
1888. Seco
cluded. O
comes sec
miles, and—After
town of S
the municip
citizens' v
stalled, buSole
Excelsior I
and other C

SH

Stone Bridg

Do you Stock the World
Renowned Carvers?



ESTABLISHED 1886.

(Contractors to the British Government)



Razors, Table Cutlery, Pen and Pocket Knives, Spoons, Salts, Cruets,
Tea and Coffee Services, Fish Eaters, Desserts, Cabinets, Etc.

If not, move with the times and please write for Samples to

FRANK MILLS & CO., Hanover Works, Division Street, Sheffield, Eng.

—The price of crude rubber has advanced 25 to 30 per cent. in the last six weeks.

—Mr. Norman Ross manager of the Traders' Bank at Arthur, Ont., has been transferred to Owen Sound.

—The plant of the Warton, Ont., Beet Sugar Manufacturing Co., is in full operation, and turning out an average of from 150 to 200 barrels of fine granulated sugar per day.

—Liverpool advices state that contracts have been made for 200,000 tons of coal for shipment from English, Scotch and Welsh ports to Eastern ports of the United States. Forty steamers already have been chartered.

—About two hundred veterans have located their quarter sections in new Ontario, under the terms of the legislation of 1901. Of these, 150 are in the Temiskaming region, some 25 in the Rainy River valley, and a few on the north shore of Lake Huron, through the Massey agency.

—Railroad building in the United States for 1902 aggregated 6,026 miles, a total not exceeded in any year since 1888. Second track, sidings, and electric lines are not included. Oklahoma leads, with 570 miles of new line; Texas comes second, with 496 miles; Arkansas is third, with 371 miles, and Indian Territory fourth, with 363 miles.

—After considerable discussion and consideration the town of Strathroy has decided by a vote of 403 to 75, on the municipal ownership of the electric light plant and the citizens' waterworks. The latter has not yet been installed, but work will begin at once, thus giving fire

Sole makers of His Majesty, The City Mafeking, Excelsior Piccadilly British Workman, Union Fearnought, and other Carded Porpoise Laces.



SHAW BROTHERS,

Leather Lace Manufacturers,

Stone Bridge, Street Works, - Leicester, England.

protection to the large furniture, canning, preserving and other factories of the town.

—The financial year of the Ontario Government will show a cash balance in the banks of about \$1,384,000. Although the expenditure for the year included the payment of large sums of money for special purposes, such as for railway subsidies and annuities \$160,628, University of Toronto \$40,444, special vote for colonization roads \$25,000 and an expenditure of \$80,000 for the general election, as well as \$40,000 for taking the vote on the liquor act, the income for the year was not exceeded.

—We learn from Toronto that David A. Robson, who carried on what was ostensibly a broking business in the McKinnon building, is missing. He has left behind him it is alleged, debts figuring up some thousands and scores of clients. He is believed to be in Detroit. One money lender had \$15,000 in his hands, others had sums ranging from \$500 to \$2,000. One lady, a short time before Robson's disappearance, placed in his hands \$1,300, her savings without the knowledge of her husband. The creditors number several hundred.

Carbide Stores, Warehouse and Salesrooms :
GEORGE STREET, CHAPEL STREET, SALFORD, Eng.

THE IMPERIAL
"S. C."

Acetylene Gas Company,
LIMITED.

30 St. Ann Street,
MANCHESTER, Eng.

Telegraphic Address:
"ACETYLENE, MANCHESTER."

Awarded the GOLD MEDAL
(Highest Award) at the International
Acetylene Exhibition, 1899, BUDA
PESTH.

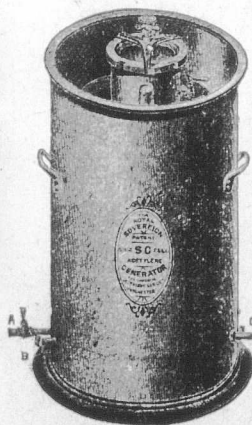

THE
"S.C." (Separate Cells) AUTOMATIC
Acetylene Gas Generators

Hanson, Scott & Co., Limited.

HEMP, FLAX AND
JUTE SPINNERS,

Manufacturers of Hemp and Cotton
Twines.

STOCKPORT, - ENGLAND.

Established
1843.

Telegraphic Address
Scott, Stockport."

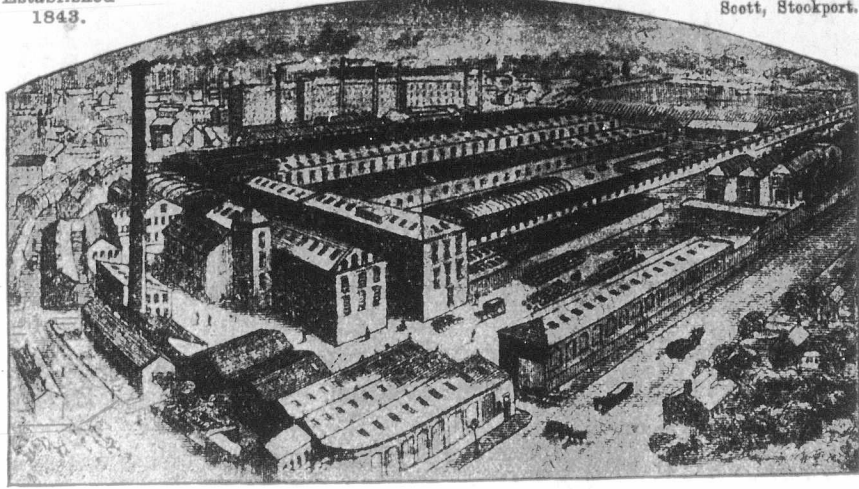

—Advices from Glace Bay, N.S., state that an operation unique in the history of Nova Scotia mining is planned by O. McDonald, who has bonded coal areas near Port Morien. The coal areas which he controls are wholly submarine, and he is making arrangements to sink a shaft on a rocky islet known as Flint Rock, mining his coal from under the ocean bed. There seems to be no doubt that during succeeding generations submarine mining will be carried on extensively in Cape Breton, which has large fields of submerged coal beds.

—About 200 commercial travellers, business men, and others met on Saturday last, says a Winnipeg letter, to discuss transportation and hotel accommodation in the West. A resolution was passed that a committee should immediately be appointed to interview the proper authorities of the transportation companies with a view of obtaining better accommodation for the travelling public, and that a committee be appointed to approach officials

of the Government of Manitoba and the Territorial Assembly regarding the hotel accommodation.

—Mr. F. B. Wade, M.P., for Annapolis county, N.S., speaking of new railway enterprises in Nova Scotia, said that next session will see no less than 600 miles of railway under construction in that province, namely, the Mackenzie & Mann system along the South Shore from Halifax Harbor to the Strait of Canso; the Cape Breton extension from St. Peters to Sydney and Louisburg, and the projected line from Middleton to Victoria Beach. The province now receives half a million dollars a year from coal royalties, which next year will be increased, it is expected, by \$100,000.

—The C. P. R., with energy apparently unbounded, will, we learn, shortly render fertile some 3,000,000 acres of arid land in the Northwest. A Calgary letter of recent date reads:—William Whyte, assistant to the president of the Canadian Pacific Railway, together with the superintendent of land and irrigation, Mr. Dennis, arrived here yesterday in connection with the proposed irrigation canal between Calgary and Medicine Hat. They say that the work will be rushed by the road, and that in a short time 3,000,000 acres of land will be reclaimed. Mr. Dennis says he will take up his residence in Calgary to superintend the inauguration of the work.

—An Austria exhibition on wheels is at the Union Depot, says the Toronto Globe. The exhibits include everything that Austria has for sale, including all classes of manufacturing goods, furniture, carpets, canes, pictures, frames, statues, electric lamps—in fact fancy goods of all descriptions. The exhibit is one which has been col-

Ambrose Shardlow & Co., Ltd.,
Ealing Works, ATTERCLIFFE, Sheffield, Eng.
Patent Improved File-Cutting Machines.
NEW TYPE.

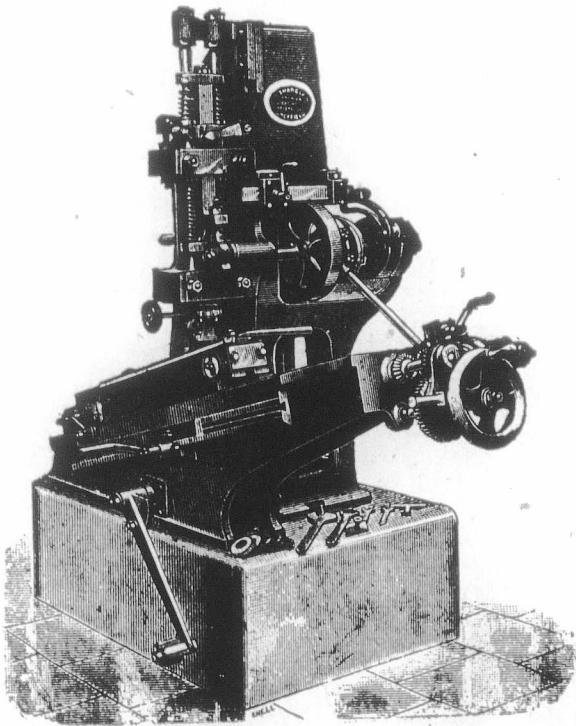

Contractors to His Majesty's Government.

MICA

For Stoves to all Patterns.
Chimneys for Incandescent
Burners. For Ventilators,
Lanterns, &c. Lamp-Tops,
Shades and Washers. For
Dynamos and all Electrical
Purposes.

BRITISH MICA CO., Ltd.,

23 Great St. Helen's, LONDON, E.C., Eng.

Manufacturers of the "PREMIER" MICA CHIMNEY. Vendors of all manufactured MICA GOODS, and of BLOCK MICA as imported from India. Correspondence with Canadian Buyers requested.

Telegrams: "AWAKE, London."

D

High-
an
C
to 2

lected in
pose of e
ported fro
and Cana
ought to
fish, mach

—To in
which is
the Depar
\$39,000.
m-nt. Un
amount w
tors for
creamery
fitional co
aming

The S

Ch
by

10 Ma

Se

Fleet Str

SPECI

Popular P

Ladies' Fi
Shoes.

School Boo
Girls'.

These
New Prefe

DAVY BROTHERS Limited.

TELEGRAMS:
"Motor, Sheffield."

SHEFFIELD, England.

High-Class Lancashire
and Cornish Boilers
Coal or Gas Fired, up
to 200 lb. working Pressure.

IN the Manufacture of these Boilers, Hydraulic, Steam, and Pneumatic Machinery of the most modern construction is employed, and all Boilers are made to pass Insurance Inspection:

lected in Austria, and is sent through Canada for the purpose of exhibiting to merchants goods which may be imported from Austria. Last year the trade between Austria and Canada amounted to over \$200,000. The former country ought to take from us all classes of provisions, tobacco, fish, machinery and minerals.

—To increase the export of Soberian butter, the sale of which is steadily increasing in many foreign countries, the Department of Agriculture of Russia has appropriated \$39,000. In his report of the plan to the State Department, United States Consul Smith, at Moscow, says the amount will be used in increasing the number of instructors for creameries in western Siberia, in maintaining creamery schools in Kurgan and Omsk provinces, educational courses in creamery economy, establishing five examining laboratories, in the organization of creameries

in western Siberia, and for travelling expenses of instructors and foremen.

—A special to the Free Press from Sault Ste Marie, Mich., says:—Chase S. Osborn, State Railroad Commissioner, who not many years ago was a reporter on a Milwaukee newspaper, and later owner of the The News of this place, and his associates have been offered \$2,000,000 for their iron ore properties in the Sudbury district, north of the Canadian Soo, in Ontario. Diamond drill operations have been in progress for several months, and it is believed a large deposit of ore has been encountered. The offer to purchase is said to come from the Clergue interests, and is said to be one reason for the loan of \$3,500,000 arranged by the Consolidated Lake Superior Co.

—A bulletin has been issued giving the census of agriculture in British Columbia. For farms and lots in the Pro-

The Sizing Materials Company

Manufacturers of
all kinds of

Chemicals and Materials used
by Warp Sizers and Finishers.

10 Marsden St., - MANCHESTER, Eng

Sedgley, Tyler & Co.,

Wholesale and Export Manufacturers,

Fleet Street Building, - LEICESTER, England

SPECIALITIES:

Popular Prices.

Ladies' Fine Boots and
Shoes.

School Boots:—Boy' and
Girls'.



These Shoes are made for the Canadian market, under the New Preferential Tariff of 33 1/2 p.c. in favour of Canadians.

The JASON UNSHRINKABLE UNDERCLOTHING.



MEN'S SHIRTS & PANTS
LADIES' VESTS & COMBINATIONS,

Made in Natural Cashmere.
Summer and Winter Weights.



TO BE PROCURED
FROM ALL THE

LEADING WHOLESALE HOUSES

RITCHIE LETHAM, Ltd.,

SOLE WEAVERS OF THE

"Union" Hair Belting

... AND THE ...

"HERCULES" Sold Woven COTTON BELTING.

Telegraphic Address: "LETHAM, OLDHAM."
Telephone, No. 102.



The Warp used in the manufacture of this Belting is guaranteed to be made from the BEST quality of the yarn known as Camel Hair Yarn.
Special lines in "Self-Lubricative" STEAM ENGINE AND PUMP PACKINGS.
Samples and prices free on application.

Address: Waterloo Mills, Oldham, England.

Special Prices to Canadians under the New Tariff.

since the total values are: Land and buildings, \$26,001,377; implements and machinery, \$1,201,196; for live stock, \$6,184,313; crops and animal products of the census year, \$6,664,369. For farms alone the value of land and buildings is \$25,924,174; implements and machinery, \$1,180,724; live stock, \$5,360,614, and crops and animal products, \$6,219,761. In detail the proportional value of field crops on farms is 49.62 per cent. of the year's production; fruit and vegetables and nursery stock, 6.32 per cent.; live stock sold, 18.77 per cent.; meats and products of animals slaughtered on the farm, 4.77 per cent.; dairy products, 16.11 per cent., and wool, eggs, honey and wax, 4.46 per cent.

—During the past week a very large number of Christmas cards and circulars have passed through the mails, the envelopes of which were left open for inspection, and on which one cent postage has been paid, but those to whom they were sent had to pay two cents additional before they could get delivery. The people who had to pay the extra two cents are asking the reason. They say that on looking up the Postal Guide for Ottawa postoffice it is found that printed matter, other than newspapers and periodicals are classified in various ways, but that "calendars and circulars" can be posted at the rate of 1c per two

ounces, provided the envelope is left open for inspection and contains no writing. Dr. Coulter, Deputy Postmaster-General, explains that according to the new postal rates a minimum of two cents for four ounces or fraction thereof is charged. In other words, no card, however light, can be sent through the mails for less than two cents, but a package up to four ounces may be sent for the same amount.

—According to London advices, an expedition is to be sent to America soon by the London County Council to investigate the building arrangements of the larger cities, with the view of introducing them in London. Besides leading members of the Council, Lord Rowton, the originator of the Rowton Houses (an English version of the Mills hotels for poor men), and the Hon. Rupert Guinness,

The Speedwell Juvenile Clothing Company.

Manufacturers of Sailor
and Fancy Suits in Velvets,
Plushes, Tweeds, and Ser-
ges, for Canadians under
the New Preferential Tariff
of 33 1/3 p.c.

WORKS AND
OFFICES:

Fleet Street,
LEICESTER, England.

(cut will be inserted when
received.)

FOR

Motors,

Motor Accesso-
ries,

Motor Fittings,

Motor Parts,

Of Every Possible Description.

Write to the Oldest
British Firm in the Trade.

United Motor Industries, Ltd..

42 Great Castle St.,
LONDON, W., ENGLAND.

Special Terms to Canadian Buyers.

R.
L.
CRANE
STEAM
PIPES

a trustee of
be among
the deputa
delphia, W
places. Th
to enable
panies, cor
ments will
in London
the Council
street imp
sent style
is a prejud
feel that s
improvement

—Hamilt
financial tr
in-trade, f
at the inst
ery Co. Th
The reserv
offered age
Molsons B
ed \$1,050 b
and Simon
in business
doing busi
open Chris
door open.
can be lear
has been g
manufactur
stock is fi

Newton B



Write fo
Elec
Glas
Out

R. WHITE & SON, WIDNES, ENGLAND.

LOCOMOTIVES.
CRANES of all kinds.
STEAM & WATER
PIPES & FITTINGS.

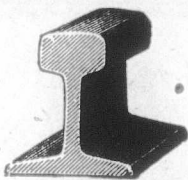

Cable Address:
"Ralls," Widnes, England.
A.B.C. & Universal Mining
Codes.
Engineering Telegraph
Code.
Moreing & Neal's Code.
A1 Code.

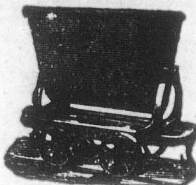

GALVANIZED
SHEETS, BAR IRON.
AERIAL WIRE
ROPEWAYS.



Steel Rails of all Sections. Fish Plates. Bolts.
Spikes. Points and Crossings. Steel Sleepers.
Wagons for all purposes. Wire Ropes. Pit
Headings. Screens. Mining Steel. Pulsating
Pumps.

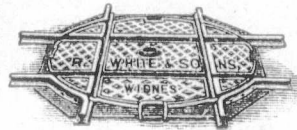

a trustee of the Guinness Model Tenement corporation, will be among the members. Sir Thomas Lipton may go with the deputation. They will visit New York, Boston, Philadelphia, Washington, Chicago, Kansas City, and other places. They also expect to witness some big fire tests to enable them to form an opinion of American fire companies, compared with their own, but the building arrangements will be their first object. The continued increase in London land values and the exorbitant prices which the Council has to pay for damages in connection with street improvements render it imperative that the present style of architecture in London must be altered. There is a prejudice against the "sky scraper," but the Council feel that something must be introduced if its housing and improvement schemes are to go on.

—Hamilton, Ont., Notes.—As an outcome of the recent financial troubles at the Hotel Osborne, the license, stock-in-trade, furniture and good-will were put up at auction at the instance of the mortgagee, the Grant Spring Brewery Co. The bidding started at \$5,000, and finished at \$7,300. The reserve figure was not reached. The property may be offered again for sale on January 5.—Counterfeit \$5 bills, Molsons Bank, are in circulation here.—The county realized \$1,050 by the sale of old toll-gate houses.—Finn Bros. and Simon, the sapphire diamond dealers, who have been in business on King Street east for some weeks, are not doing business in the old stand to-day. The store was open Christmas eve, and yesterday the police found the door open. All the stock had been removed. As far as can be learned the firm left no creditors behind.—A charter has been granted to the Cataract Auxiliary Company "to manufacture, sell or purchase electric power." The capital stock is fixed at one million dollars, and the provisional

directors are—Hon. J. M. Gibson, James Dixon, J. R. Moodie, W. C. Hawkins and J. W. Sutherland.—Messrs. Kerr & Combes, iron founders, have purchased the Copp Bros.' foundry, and early in the year they will move into their new establishment. They expect to double their capacity. The wave of prosperity is still a feature of the manufacturing industries of this city.

—Canada's exports of poultry to Great Britain amounted to \$238,047, for the season of 1902, a substantial gain. The Department of Agriculture is shipping two breeding pens of pure-bred Plymouth Rock chickens from the illustration station, Quebec, to the Secretary of Agriculture, Georgetown, British Guiana. The steamer having the birds on board sailed from Halifax December 29, and will reach its destination about January 15. Two hundred and fifty-three cases of fatted chickens were shipped this week by steamer Manchester Trader from Georgetown, P.E.I., to Manchester. Other shipments of chickens from the Maritime Provinces will be made from St. John. Mr. A. W. Grindley, agent for the Department of Agriculture at Liverpool, reports that several Canadian shippers of fruit have been omitting the word "Canada" from their packages. He states that this oversight is likely to operate against the shippers' own interests, seeing that the British dealers look askance at products which are not designated with the country of origin, and, furthermore, Canadian fruit is in great demand. Mr. A. McNeill, acting chief of the fruit branch, Department of Agriculture, will attend the meeting of the Niagara District Fruit Growers'

BUTTERWORTH BROS., Ltd.,

Newton Heath Glass Works, MANCHESTER, Eng.



INVINCIBLE GAUGE GLASSES, both plain and enamelled. In sole use by the British Admiralty, recently tested to 5,000 lbs. to []

Any kind of glass whatever used in machinery or applied to fittings.

The largest existing makers of GLASS TUBES for Gauge Glasses and the Electrical, Rubber and Brewer Trades.

GLASS NEEDLE LUBRICATORS and all other kinds of Lubricators. Lamps for all purposes.

Present Contractors to H.M. Government.

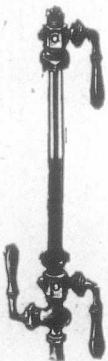

Write for our lists of

Electrical Glass, Machinery Glass, Table Glass, Ship Glass, Confectionery Glass, Cut and Engraved Glass, Etc., Etc.

GUNTON & CO'Y

Engineers and

Knife Makers,

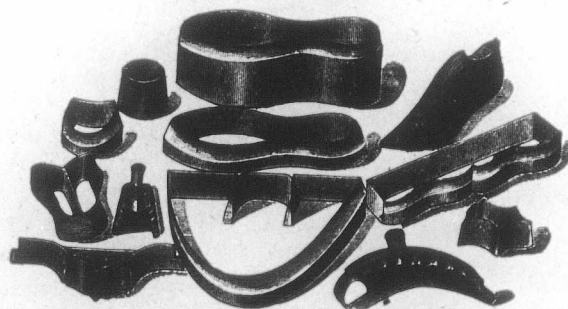

ST. JAMES' WORKS,

LEICESTER, England.

Manufacturers for Canadians under the New Canadian Tariff.

"Sun" Ventilating Fans

Highest Efficiency, Strength and Lightness

MADE ENTIRELY OF WROUGHT OR MALLEABLE IRON.

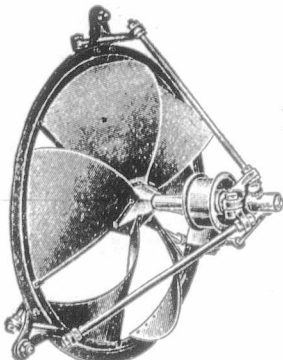

Belt Driven.

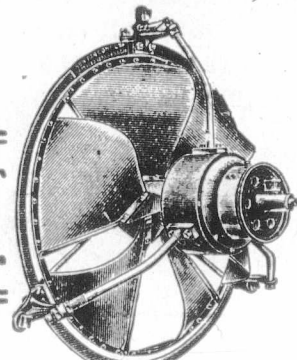

Electrically Driven.

For Ventilating, Drying and All Cooling Purposes . . .

"Sun" Fan Co. Ltd.,

GENERAL BUYING AGENTS WANTED.

Special prices to Canadians under the New Tariff.

40a Thornton Road, BRADFORD, ENG.

Association at St. Catharines this week. He will speak on steamship accommodation for Canadian fruit.

—Bay of Quinte Notes.—The cheese factory at Bath closed 1st December after a most successful year. The last month's payments realized the patrons \$1.12 1-3 per 100 pounds of milk.—Fire caused about \$200 damage in one of the windows in the Robinson Company's store last Saturday evening. The draperies were ignited while the gas was being lighted.—Last Tuesday's market in Deseronto was the largest in years. There was a large supply

of poultry, fruit and vegetables, and prices were good. Pork by the quarter, 8c to 9c; apples 50c to 60c per bushel; potatoes 80c to \$1 a bag; chickens from 40c to 70c a pair; geese 80 to \$1; turkeys 10c to 12c per pound; butter 18c to 22c, and eggs 20c to 22c. It was also a particularly good day with all the merchants of the town, and in fact during the whole week the stores were crowded each day with purchasers whose pocket books showed evidence of a prosperous year.—The County Council of Lennox and Addington have decided to take over a system of 125 miles of the leading roads of the county, and maintain a county system. About \$100,000 will be spent, of which \$25,000 will be contributed by the Government under the Good Roads Act.—A deposit of baryta has been discovered on the farm of W. H. Allison, in the County of Hastings, about 20 miles east of Belleville, which is pronounced by experts to be of much value. The outcrop at the surface is about two feet wide, and can be traced diagonally across the property for 60 rods.

CROSS & CO.,

(FREDERICK ESCOTT & HENRY CROSS.)

Manufacturers of Table Stationery.

Trade Mark.



THE "CROSS" BRAND.



PIE DISH FRILL

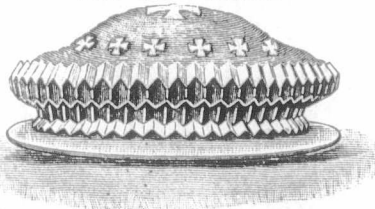

Dish Papers,
Dessert Papers,
Ham Frills,
Outlet Frills,
Soufflé Cases, &c.

Every description of Laced, Embossed and Pleated Paper Goods for Table Decoration.

Made in London from British Materials by British Workpeople Only.

33 Tabernacle Street. - LONDON, E.C., England.

THE TONI PNEUMATIC TYRE.

(Patent No. 26,555, 1898.)

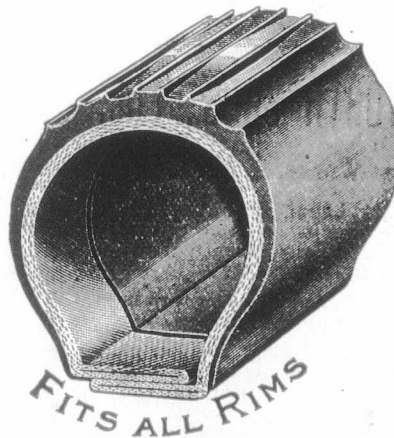

FITS ALL RIMS

IT IS the simplest and most easy tyre to attach or detach. Self gripping. It is manufactured of the very best material the English Market can offer. The Para rubber superfine is specially prepared to stand all extremes of climate. It is fitted to Cycles—Motor Cycles—Carriages of every description.

Eighteen Months' Guarantee with every Tyre.

F. TONI & CO.,

20 HANWAY STREET WORKS,
OXFORD STREET,

LONDON, W.C., ENG.

Special Rates to Canadians under the new tariff

Contractors

Telegraphic

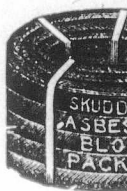

Patent

98 To

—The Atlantic a Federal ch present prop on, on the line from G Lawrence, t ture.—A cha struction of between Can Atlantic & L to fix the th it power to l amalgamate Railway Con extending th of its main l the powers Hamilton & L to the Jorda seek an ext completion o the construct lands throug to Quebec C hament to r powers, and tution theref of the comp

Water

Section showing arrangement of

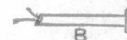

Mercie SALFOR

Contractors to the Indian Government, London County Council, H.M. War Office, Corporation of City of London, &c. &c.
 Telephone No. 899, Hop.
 Telegraphic Address: "SKUDDER, London." Established 1856.

GEORGE SKUDDER & CO.

GOLD MEDAL

SHEFFIELD, 1892.

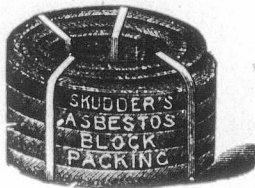

GLAND PACKINGS

For all kinds of Marine and Land Engines, Steam Hammers, Blowing, Winding and Hydraulic Engines.



WOVEN PACKINGS

are extensively used in Railway Locomotive Pistons and Valves, also by Coal, Iron and Steamship Companies, &c.



ASBESTOS MANUFACTURERS.

Patent Improved Non-Conducting Compound, for covering Boilers, Steam Pipes, and all super-heated surfaces. For the Prevention of Freezing in Cold Water Pipes our Compound has no equal.

98 Tooley Street,

LONDON, S.E., Eng.

And at SOUTH BERMONDSEY.

—The Atlantic, Quebec & Western Railway Co. will seek a Federal charter and power to construct a line from its present proposed terminus on the Intercolonial to Edmonton, on the St. John River, New Brunswick, and a second line from Gaspé Basin, along the shore of the Gulf of St. Lawrence, through the Counties of Gaspé and Bonaventure.—A charter is to be applied for permitting the construction of a railway from a point on the Intercolonial between Causapséal and Little Metis to Gaspé Basin.—The Atlantic & Lake Superior Railway Co. will ask Parliament to fix the time for the completion of its line, and to give it power to build branches and to sell or lease its line and amalgamate with other companies.—The Huron & Ontario Railway Company gives notice of application for an act extending the time for the commencement and completion of its main line and branches, and, if necessary renewing the powers now conferred by its present charter.—The Hamilton & Lake Erie Power Co. wants to change its name to the Jordan Light, Heat & Power Co., and will also seek an extension of time for the commencement and completion of its works.—Notice is given of a project for the construction of a railway from the Bay of Seven Islands through the Counties of Saguenay and Chicoutimi to Quebec City.—The Rathbun Co., Limited, will ask Parliament to repeal the act now regulating its borrowing powers, and to grant other borrowing powers in substitution therefor, and to confirm the present debenture issue of the company.—The Dominion Burglary Guarantee Co.

desires a change of title to the Dominion Guarantee Co., Limited, and power to guarantee titles to real estate.

—Life Pointers by the Press.—Yet without insurance on your life, you are unwise. Get both wise and insured.—Home without insurance—life, accident and fire—is a home without adequate protection. It is easy enough to get it, and it is your duty to have it.—Common sense should impel you to drop your listlessness regarding personal insurance. How much of that kind of sense have you? look around and see.—The testimony of a good conscience good if you have no good life insurance?—No one can be perfect. But the uninsured man in these days when good insurance is so plentiful and reasonable is perfectly thoughtless and reckless of the future of his dependents. that is the perfect truth.—The life insurance agent is your friend. If you turn him away, you are your own enemy.—It is more than useless to expect your family to believe you when you say that you cannot afford to insure your life.—If your wife opposes your getting your life insured for her benefit, oppose your wife. When you are gone she will be glad enough that you paid no attention to her nonsense. Policy Lapsers.—The man who drops his life or accident policy wilfully bids a good thing depart.—To lapse a policy of insurance on your life is to forecast discomfort, perhaps misery, for your wife and family.

Watertight Electric Bells.

Section showing arrangement of

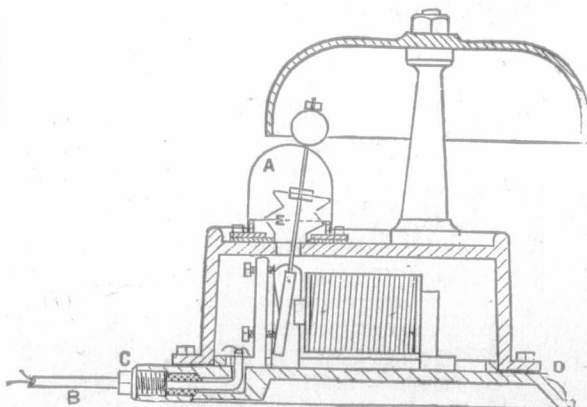

Mercier's Patents, Limited,
 SALFORD, MANCHESTER, ENG.

GEORGE SWIFT, Ltd.,

Manufacturers of

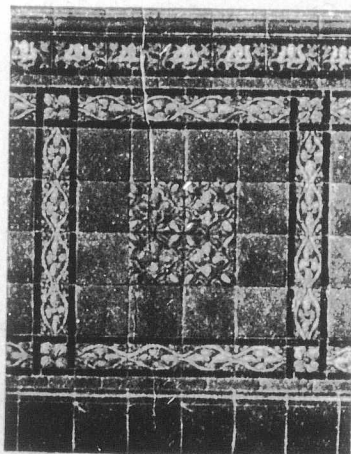

Tiles for Floor and Wall Decorations, Mosaics and Falcene.

Swan Tile Works,

Liverpool E., Eng.

Special prices to Canadians under the New Tariff.

AUSTIN & DODSON, LIMITED,

Manufacturers of

SPRING STEEL

FOR
COACH, CARRIAGE, CART
WAGON and VAN SPRINGS.

Loco SPRING STEEL.

Spiral and Volute SPRING STEEL.

Timmis's Section SPRING STEEL.

SLEIGH SHOE STEEL.

TYRE STEEL.

TOE CAULK STEEL.

RAKE TOOTH STEEL.

HARROW TINE STEEL.

PLOUGH PLATES.

LAND SIDES.

PLOUGH MOULDS.

SPRING STEEL SHEETS.

Machinery and Agricultural Implement Steels in sections of every description, lists of which can be had on application.

Gambria Steel Works, SHEFFIELD, Eng.

Don't.—Would you half build a home and stop all operations because of a temporary financial difficulty, or overcome the difficulty and go on with the home? If you have paid premiums on life insurance, economize in some direction and keep the premiums up. It is not economy to lapse out.—Lapsers are not only losers of premiums already paid, but of future benefits of themselves and families.—Having made a start in life insurance, let it be the very last thing you think of dropping. And even then drive the thought away. Keep the policy going until you go. It will be "very handy to have in the house."—A sustained life or accident policy is C. O. D.—cash on death. But if you cease to sustain it, it is death without cash.—"Hospitality may never sit with gladness" in your home if you allow your insurance to run out.

—In addition to the figures relative to the traffic on the "Soo" canals, published in last week's issue, the following

will be interesting:—Of the total tonnage carried by the it has made a record season in the progress made. The two canals, the Canadian carried 4,728,351 tons, which exceeds the quantity carried by it in 1901 by 1,907,324 tons, and that carried in 1900 by 2,692,632 tons. The Canadian canal carried 13.15 per cent. of all the freight passing through the two in 1902; 10 per cent. of the freight of 1901, and 8 per cent. of 1900. The total eastbound freight carried by the two canals during the season of 1902 was 30,275,898 tons, an increase over the season of 1901 of 7,188,247 tons and over 1900 of 9,743,496 tons. The registered tonnage of vessels using the Canadian canal during the season of 1902 was 4,547,561 tons, or 14.23 per cent. of the whole, against 9.76 per cent. in 1901, and 9.77 per cent. in 1900. The number of passages through the Canadian canal was: Season of 1902, 5,071; 1901, 4,204; 1900, 3,083. For 1902, this constituted 22.38 per cent. of all the tonnage going through the two canals; for 1901, it was 20.98 per cent., and for 1900, it was 15.85 per cent. The season has been a remarkably good one for both canals. For the Canadian "Soo" total tons of freight carried both east and west are greater, and the proportion of increase is larger than in previous years, and the proportion to the whole carried by both canals is larger. The registered tonnage is greater, and the proportion it bears to the total is larger. The increase in agricultural products carried is markedly greater than the increase shown by the United States Soo, and in general merchandise the increase carried both east and west is worthy of special attention. The Canadian canal carried in 1900. The grain, including wheat, carried in eastbound vessels in 1900. The grain, including wheat, carried in eastbound vessels locked through both canals amounted in 1902 to 104,457,007 bushels. Of this, the Canadian canal carried 33,971,396 bushels or 32.52 per cent. In 1901 the total carried

was 77,5 share wa the total carried of with 1901 ed by 26, canal car to repre was carri of 8,910,00 and 6,754, share was the whole in 1900, 6 canal car and 2,200, States car 1901 and 5 carried by 1901, 1,546, averaged 1 623 M feet

—Immig five hundr in Montre steamers at St. Joh

THIS SPA

W. V

LIGHT **LIFU** CARS.

BEST STEAM CAR ON THE MARKET.
ENGLISH-BUILT THROUGHOUT.
MADE IN THREE SIZES.

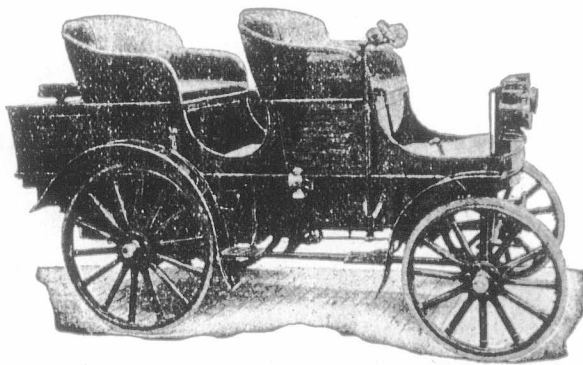

FOUR-SEATED Double Phaeton,

TWO-SEATED
with removable third seat,
for doctors' use.

LIGHT VANS
To carry up to one ton.

The Steam Car Co.,
House's System Limited.

REGISTERED OFFICES:

88 CHANCERY LANE, LONDON W.C., Eng.

E. SCHREIER,

23 Bartlett's Buildings, Holborn Circus, LONDON, Eng.

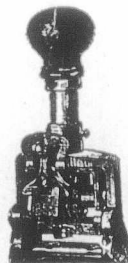

Manufacturer and
Exporter of
3, 4 and 5 Action
A.B.C. Hand Numbering Machines
Patent "Excelsior" Counter
FOR PRINTING PRESSES.
PATENT AUTOMATIC
Type-High Numbering Machines.
Automatic Chases
for Printing and
Numbering Che-
ques in one operation, and every
description of



Numbering, Dating and Perforating Machines,
WRITE FOR PRICES.

EDGAR ALLEN & CO., LTD.,
Imperial Steel Works,
SHEFFIELD,
 MANUFACTURERS OF
STEEL CASTINGS
 Crusher Jaws, Cams, Tappets, Heads, Machine-Moulded Gearing, Truck and Skip Wheels and Axles,
 Miners' Drill Steel, Tool Steel, Files, &c.
TURNER'S PATENT IRON-FIBRED STEEL.

was 77,516,690 bushels, of which the Canadian canal's share was 12,248,553 bushels, or 15.80 per cent. In 1900 the total was 56,553,527 bushels, and the Canadian canal carried of that 10,185,673 bushels, or 18 per cent. Compared with 1901 the total wheat and other grains carried increased by 26,940,317 bushels, of which increase the Canadian canal carried 21,722,843 bushels, leaving 5,217,474 bushels to represent the increase in the United States canal. Flour was carried east by the two canals in 1902 to the extent of 8,910,005 barrels, compared with 7,633,955 barrels in 1901 and 6,754,876 barrels in 1900. Of this quantity, Canada's share was in 1902, 2,837,710 bushels, or 31.9 per cent. of the whole; in 1901, 1,202,056 bushels, or 15.8 per cent., and in 1900, 6,754,846 bushels, or 9.4 per cent. The Canadian canal carried 1,635,654 barrels more in 1902 than in 1901 and 2,206,080 barrels more than in 1900, while the United States canal carried 359,604 fewer barrels in 1902 than in 1901 and 50,946 fewer than in 1900. In iron ore the quantity carried by the Canadian canal was in 1902, 2,481,207 tons; 1901, 1,546,702 tons; 1900, 1,003,951. Lumber in 1900 and 1901 averaged 11,400 M feet board measure; in 1902 it rose to 62,623 M feet, an increase of five and one-half times.

—Immigration is beginning early in the year. Some five hundred immigrants, of various nationalities, arrived in Montreal this week. They were brought out by the steamers Bavarian and Lake Ontario, which landed them at St. John, N.B. With the exception of some fifty Heb-

rews, who stay in Montreal, the foreigners were ticketed to Western Ontario and the North-West.

—Messrs. R. Latimer & Co., Corset Manufacturers, Leicester, England, announce that owing to the rapid increase in their business, they are removing to larger premises. Their address, after the 10th January, inst., will be York street, Granby street, Leicester. Notice of the change arrived too late for incorporation in their advertisement in another column this week.

—Messrs Hiram Walker & Sons, Walkerville, Ont., have favoured us with a box of choice Havanas of the customary first-class quality. As new agents in Montreal, Messrs. W. R. Wonham & Sons, say, "like everything they supply, they are of the very best."

Among the city firms whose testimony to the buoyancy of the holiday trade is worth quoting, we learn that Messrs R. Hemsley & Co., the well-known jewellers, have totalled upwards of sixty per cent. beyond the business of the Christmas season of 1901..

—London, Canada, Clearing House.—Total for week ending Dec. 31, 1902, clearings, \$670,500. Total for December, 1902, clearings, \$3,663,069. Total for year since organized in June (7 months), \$23,097,539.

—Ottawa Clearing House.—Total for week ending Dec. 31, 1902, clearings, \$1,384,013.03; balances, \$257,727.83; corresponding week last year, clearings, \$1,390,404.30; balances, \$319,236.33.

—Customs entries in Montreal during 1902 show an increase of 1½ million dollars as compared with those for 1901.

Telegrams :—GOODWIN, IRONFOUNDER, LEICESTER.
 CODE:—5th EDITION, A.B.C.

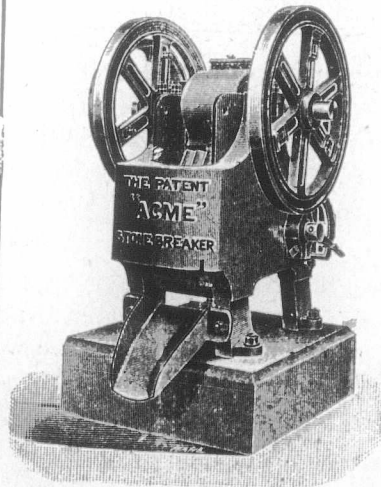

The
 Patent "ACME" (Reg.)

**Stone
 Breaker**

Portable and Stationary.
 The Best Machine for all
 purposes.

Goodwin, Barsby & Co.
 ENGINEERS,
 LEICESTER, - England.

THIS SPACE BELONGS TO

—Locke, Lancaster—

AND

W. W. & R. Johnson & Sons, Ltd.,

94 Gracechurch Street,
 LONDON, E.C., Eng.

THE STANDARD ASSURANCE CO. ESTABLISHED 1825.
OF EDINBURGH.

HEAD OFFICE FOR CANADA, - MONTREAL.

Invested Funds, \$50,136,000
Investments in Canada, 14,980,000

[WORLD WIDE POLICIES.]

Thirteen months for revival of lapsed policies without medical certificate of five years' existence.
Loans advanced on mortgages and Debentures purchased. Agents wanted.

D. M. MCGOUN, Manager.
J. HUTTON BALFOUR, Secretary.

WITH stronger policy reserves than those of any other Company from America, the **CANADA LIFE ASSURANCE COMPANY,** enters Great Britain this month.

INSURANCE COMPANIES placing orders for Printing should make it a point to get our figures before closing their Fall contracts. We have facilities for handling Insurance work to the best advantage and are thus enabled to give our customers the benefit. If you are interested in any way write, or come and see us,

JOURNAL OF COMMERCE JOB DEPT.,
211 St. James Street, MONTREAL.

NORTHERN ASSURANCE CO'Y.
INCOME AND FUND 1901



Capital and Accumulated Funds, :: \$42,990,000
Annual Revenue from Fire and Life Premiums and from Interest on Invested Funds 6,655,000
Deposited with Dominion Government for the security of policy-holders 238,000

Head Offices:—London and Aberdeen.
Branch Office for Canada, Montreal, 1730 Notre Dame St.
Manager for Canada.—ROBERT W. TYRE.

FIRE. LIFE. MARINE.

G. ROSS ROBERTSON & SONS,
General Insurance Agents and Brokers

ESTABLISHED 1865.

BELL TELEPHONE BUILDING,

MONTREAL.

Telephone - Main 1277. P. O. Box 994.
Private Office, " 2822.

THE CANADIAN
Journal of Commerce.

MONTREAL, FRIDAY, JANUARY 2ND, 1903.

THE NOVEMBER BANK STATEMENTS.

The early part of November last was a time of considerable anxiety to our bankers as the demand for currency seemed for some days to be reaching a point beyond their powers to meet. In previous years the banks with larger capitals than the average had a wide margin between their maximum note issues at the end of October and their legal limit. The other banks having reached that limit in past years utilized the notes of those of their neighbours. This year the demand was so large as to leave only narrow margins to meet such

THE MANCHESTER FIRE ASSURANCE COMPANY.

Established 1824. CAPITAL, - - \$10,000,000

Head Office, MANCHESTER, ENG. | Canadian Branch Head Office, - TORONTO. JAS. BOOMER, Manager.

T. D. RICHARDSON, Assistant-Manager.

EVANS & JOHNSON, Resident Agents, MONTREAL.

1738 Notre Dame St.

A Good Position Open.

THE IMPERIAL LIFE ASSURANCE CO. offers a most advantageous contract to a good representative for

Granby & Vicinity

Only men of good character, possessing energy and business ability will be considered for this vacancy.

E. S. MILLER, Provincial Manager,

260 St James Street, - - MONTREAL.

calls, and at one time matters began to assume a disagreeable aspect as the supply of currency was running very low. The highest point reached by the circulation in November was \$67,445,712, which came within \$4,482,804, which, spread over 35 banks, leaves them each an average of \$128,000, which is a very small sum. The following shows the greatest amount of notes in circulation at any time during November of fourteen of the principal banks, with the amount of their paid-up capital and the margin they had left for further issues:

Insurance.

PHENIX

ASSURANCE CO'Y., Ltd.
OF LONDON, ENG.

Established in 1785. Canadian Branch
Established in 1864.

No. 164 St. James St.

MONTREAL, P. Q.

PATERSON & SON,
Agents for the Dominion

City Agents:

E. A. Whitehead & Co. English Dept.
A. Simard. French Dept.
S. Mondou. " "
E. Lamontagne, " "

Caledonian...

INSURANCE CO.

The Oldest Scottish Fire Office.

Canadian Head Office. MONTREAL.

R. WILSON-SMITH

FINANCIAL AGENT.

Government, Municipal and Railway securities bought and sold. First class securities suitable for Trust Funds always on hand. Trust Estates managed.

STANDARD LIFE CHAMBERS,

151 ST. JAMES STREET, MONTREAL.

Mutua

EIG

THE

An Inc

AN

Net S

Total D

EXCELL
Town, City a
and the MU
CAN WORR
General or S

Home Offic

Mor

Uni

(IN

Capital an

ONE OF

Cor. St

Banks.

Bank of

Bank of

Bk. of B.

Merchants

Imperial E

Dominion

Molsons B

Bank of T

Eastern T

Bank of O

Quebec Ba

Ontario Ba

Royal Ban

Bank of F

The ab

amongst, t

highest ar

in above

tending it

gest at th

rangement

minion G

the charte

readily be

the \$500 a

\$10, and #

serious de

minion no

those note

demand fo

vest. The

large. In

and at end

Mutual Reserve Life Insurance Co.,

FREDERICK A. BURNHAM, PRESIDENT.

EIGHTY-ONE THOUSAND POLICY-HOLDERS.

Total Assets, \$12,264,838.21.

THE TWENTIETH ANNUAL STATEMENT

Shows that the 1900 Business Brought

**An Increase in Assets. An Increase in Income
An Increase in Surplus**

...AND...

An Increase in Insurance in Force.

Net Surplus, - \$1,187,617.68.

Total Death Claims Paid since Organization, over
FORTY-EIGHT MILLION DOLLARS.

EXCELLENT POSITIONS OPEN in its Agency Department in every Town, City and State, to experienced and successful business men, who will find the MUTUAL RESERVE THE VERY BEST ASSOCIATION THEY CAN WORK FOR. Further information supplied by any of the Managers, General or Special Agents in the U.S., Canada, Great Britain or Europe.

Home Office, Mutual Reserve Building, - - NEW YORK CITY

Montreal Office, - - La Presse Building.

T. W. P. PATTERSON, Gen. Man.

Union Assurance Society OF LONDON.

(INSTITUTED IN THE REIGN OF QUEEN ANNE, A. D. 1714.)

Capital and Accumulated Funds exceed, - \$16,000,000.00.

ONE OF THE OLDEST AND STRONGEST OF FIRE OFFICES.

CANADA BRANCH:

Cor. St. James and McGill Streets, - MONTREAL

T. L. MORRISEY, Manager.

Banks.	Max. Circulation in November.	Paid-up Capital.	Margin
Bank of Montreal.. . . .	\$11,749,647	\$12,000,000	\$250,353
Bank of Commerce	7,463,000	8,000,000	537,000
Bk. of B. North America..	4,004,610	4,866,666	862,056
Merchants Bank.. . . .	5,716,000	6,000,000	284,000
Imperial Bank.. . . .	2,920,131	2,923,866	3,735
Dominion Bank.. . . .	2,782,000	2,903,141	121,141
Molsons Bank.. . . .	2,462,305	2,500,000	37,695
Bank of Toronto.. . . .	2,470,200	2,500,000	29,800
Eastern Townships	1,829,650	1,989,390	159,740
Bank of Ottawa.. . . .	1,955,381	2,000,000	44,619
Quebec Bank.. . . .	2,486,623	2,500,000	13,377
Ontario Bank.. . . .	1,437,500	1,500,000	62,500
Royal Bank.. . . .	1,934,000	2,000,000	66,000
Bank of Hamilton.. . . .	1,977,070	2,000,000	22,930

The above exhibits a remarkable condition existing amongst the banks when the circulation had reached its highest amount early in November, for only one bank in above list had really any working margin for extending its note issues. Well might Mr. Clouston suggest at the Bankers' Association meeting that some arrangement be made for utilizing the notes of the Dominion Government to supplement the circulation of the chartered banks in times of emergency, which might readily be done by the Government exchanging some of the \$500 and \$1,000 notes held by the banks for the \$5, \$10, and \$20 notes available for general use. It is a serious defect in the Act regulating the issue of Dominion notes that no provision is made for bringing those notes into the service of the country when the demand for currency is so great during and after harvest. The expansion this year has been exceptionally large. In May last the circulation stood at \$50,754,000, and at end of October it had risen to \$65,929,000, a rise

of \$15,175,000 in five months. In November, after reaching \$67,445,000, the circulation declined to \$64,497,000, a fall of \$1,432,000 in the month, which is a very moderate amount, but the real change in November was a decrease of 3 millions, as the circulation at the end of the month was so much less than the maximum during the month.

The deposits on demand decreased \$1,400,000 in November and those after notice increased \$2,200,000, changes of little significance.

The call loans in Canada were only enlarged to the extent of \$711,000, bankers having decided that the further increase of these advances was not desirable. They, however, enlarged their call loans outside Canada by 2 millions, no doubt in order to make hay while the sun of high rates was shining. The current loans and discounts rose in November from \$314,300,000 to \$317,172,000, an advance of \$2,872,000. These loans should be scrutinized and sifted with the utmost skill and caution, as they have reached a figure that would be a source of serious trouble were a check to be given to the present prosperity. "In time of peace prepare for war." is a good banking rule; while prosperity prevails make preparations for a time of depression.

The Metropolitan is likely to open a branch in Montreal in the near future, which will provide this city with all the banks it can provide profitable business for—probably the supply is already equal to the demand.

We append our usual comparative statement, and the bank statement in full is published on a later page. We take the first opportunity of approving of the new form adopted for the bank statement, by which the figures can be more easily read than formerly. We do not, however, understand the classification of the banks, they are not arranged by provinces, or size of capital, or relative importance. We find St. Stephen's Bank, with its tiny capital of \$200,000 placed fifth in order, which is fourteen places ahead of the Bank of Commerce! The Peoples of New Brunswick with its \$180,000 capital is also placed ahead of the Bank of Commerce, the Royal, the Dominion, and several other strong banks. The present arrangement is so very objectionable, we would urge the Deputy Minister of Finance to instruct the clerk who attends to the statement to re-cast it by placing the banks in a more rational order.

THE CIVIC APPROPRIATIONS FOR 1903.

The City Council on Monday last made the appropriations for the various municipal services for the coming year. Practically the recommendations of the Finance Committee were adopted.

The amount to be expended is unusually large, and on a liberal scale, as will be seen from the summary following:—

Finance.. . . .	\$1,816,200.00
Roads.. . . .	766,363.00
Police.. . . .	338,036.00
Fire and Light.. . . .	390,663.00
Water.. . . .	164,970.00
Market.. . . .	28,174.00
Incinerator.. . . .	82,139.00
Health.. . . .	48,594.00
Parks.. . . .	43,475.00
Reserve fund	193,609.74
Grand total.. . . .	\$3,872,196.74

This exceeds the vote of last year at this time, the total of which was \$3,332,286.

From revenue the city has never before in its history had so much money to expend for ordinary services. When we look back on the dark days that followed the reckless extravagance of only a few years ago—an extravagance resulting in no permanent good results—the citizens owe a debt of gratitude to the majority of the present Council, who have in such a short time restored the city's finances to such a healthy condition of prosperity. In this connection it would be unfair to withhold from the able and efficient chairman of the Finance Committee, Alderman Laporte, the just need of praise for the services he has rendered the city in this regard. He has pursued the even tenor of his way, without ostentation and regardless of the opposition of those interested in a return to the old order of things, he was never turned out of his course and with the help of a loyal support in the Council we have today, as a consequence, the prospect of material and much needed improvements.

We have not yet at this writing seen the full details of the appropriations voted to each of the departments, the wise expenditure of which will require the co-operation of the different committee in order to give full value to the citizens. The Roads Committee is given the large sum of \$766,363 to expend out of revenue alone—about half a million of dollars more than it has been accustomed to have on the average of the past two years and nearly \$40,000 more than was voted for the year just ended. The sum voted is large and if properly used all our streets will be in a presentable shape before the next season is over.

That committee is the great spending committee and should be one of the first importance and should be made up of men of the highest character and standing in the Council. It cannot be said that its composition of late years commands the confidence and respect for impartiality, in the distribution of improvements and expenditure, of the citizens generally. There seems to be always present a disposition to grab little—or sometimes large—advantages for sectional purposes and self-seeking patronage rather than a looking with a larger view as to what will be for the general good.

With the advent of higher times in municipal affairs it is not too much to expect that there will be a broadening in the minds of the new committee, when it is formed, and that the narrowness of sectionalism will give way to larger ideas of what is required by the city at large.

In addition to the large revenue that has just been voted away, the city will have the power, under the new charter, to borrow \$300,000 for permanent works, owing to the increase of the assessed value of the property in the city. Wisely or unwisely, the power is there, and it is sure to be exercised. Doubtless the Council as it is now composed, will devote the money thus to be raised judiciously. There are, however, so many different interests working already to get hold of it for pet schemes that it will require care and firmness to make the best use of it.

There are some things that are of first importance—one is to complete the St. James street tunnel to obviate the ever-recurring claims for damages for floodings, owing to the want of it. Another is the extension of the sewer from the Custom House

down Commissioners street into running water. As it is now it empties into the harbour where there is no current and it makes really a stagnant cesspool, dangerous to the healthy condition of the harbour and a menace to the health of the city. Attention has frequently been called to the disgraceful conditions of this matter by this journal and elsewhere, and it has been ordered to be remedied, under penalties, by the Provincial Board of Health, but that body appears to be so far helpless that its edicts cannot be enforced, and when the strain comes they appear to be only so much waste paper.

That ought not to be, but we may, we think, fairly hope that out of the moneys to be raised under the 10 per cent. clause of the charter we have just mentioned, the City Council will in its wisdom get over the difficulty by extending that sewer before the paving on Commissioners street is gone on with.

The general appropriation of the finance department is as follows:—

Members' indemnity.....	\$ 26,200
Salaries.....	138,350
City Attorney's disbursements.....	3,500
Notarial fees.....	1,000
Registrar's fees.....	500
Sheriff's fees and advt.....	500
Building and Jury Fund.....	2,300
Jail Guards.....	2,400
Maintenance of Prisoners.....	10,000
Maintenance of Insane.....	30,000
Maintenance of Orphans.....	40,000
Fire Commissioners' Secretary and Stenographer..	4,600
Fire and Guarantee Insurance.....	3,000
Commutation of tolls.....	1,300
Assessment on city properties.....	4,000
Stamps.....	1,000
Finance contingent.....	2,500
Assessors.....	500
Experts and Secretary.....	300
Mayors.....	500
City Clerks.....	200
Printing, stationery and advertising.....	\$18,000
Law Books for Attorneys.....	200
Law Books for Recorder's Court.....	50
	18,250
Pay Master's cab hire.....	300
Hospital ambulances, Notre Dame.....	
Labor Bureau.....	700
Society P. W. & C.....	400
Society P. C. A.....	400
McGill College "Time".....	150
Night Schools, Catholic.....	\$200
Night Schools, Protestant.....	200
	400
Official Receptions.....	5,000
Publishing Assessment Rolls.....	1,500
General Contingent.....	2,500
Library, preliminary expenses (Legislature) say..	2,600
And General.....	1,000
Charter amendments and delegation expenses.....	2,000
Legislative expenses (Lanctot) say.....	1,000
Expropriation annual.....	1,200
	312,550

The principal items specified in the detailed appropriation of the Road Department are as follows:—

Salaries as per list.....	\$ 31,044
Assistant foremen.....	12,920
Section men.....	51,480
Watering streets.....	21,000
Cleaning unpaved streets.....	60,000
Sweeping paved streets.....	42,788
Ordinary snow cleaning.....	10,000

Repairs to
quireme
Macadamiz
Repairs to
Wooden sid
wards.
Repairs to
Removal of
Repairs to
Asphalt plan

AMERIC

Fears reg
influences c
capital from
freely expres
pecially in

So far as
of the peop
welfare and
there is a cl
than pleasur
England les
should weak
years ago, w
as it is now
pass without
alleged to b
shown as t
eration has
be becoming
as obstinate

The only
reverse of th
tone, the fin
States are n
to be the c
press. The
are imitating
men) the dr
and business
ducted accor
[England ins
alleged to be
tables by An
abortion of n
the young sw

The Amer
report to Wa
capital into C
view has issu
the States to
cases of org
the States to
aided by Am
form for con
The Canadian
The Federal
Am. Abell En
Westinghouse
Ingersoll-Sarg
Port Huron T
Deering Harv

Repairs to macadamized roads (pro rata to requirements by wards)	100,000
Macadamizing new roads	24,185
Repairs to permanent sidewalks unguaranteed . .	150,000
Wooden sidewalks pro rata to requirements by wards	80,000
Repairs to permanent sidewalks pro rata	35,000
Removal of snow, re M. S. R. City's share . . .	50,000
Repairs to paving M. S. R. tracks in paved streets	35,000
Asphalt plant	15,000

AMERICAN IMMIGRANTS AND AMERICAN CAPITAL.

Fears regarding the probable effects of American influences caused by a large inflow of immigrants and of capital from the United States into Canada, are being freely expressed on the street and in the press, more especially in the newspapers of the old land.

So far as Great Britain is concerned it is very kind of the people to take such a fatherly interest in our welfare and show such anxiety as to our future. But there is a class of sympathy which is rather humiliating than pleasant, and of this kind is the anxiety shown in England lest the influx of American men and money should weaken the British sentiment in Canada. Long years ago, when the "Saturday Review" was as brilliant as it is now dull, that paper seldom allowed a week to pass without scornful allusions to American influences alleged to be at work in England, and anxiety being shown as to what would be the result. An entire generation has come and gone since England was said to be becoming "Americanized," yet the old land seems as obstinately bent on remaining British as ever it was.

The only change of the above nature has been the reverse of that feared, for the social life, the political tone, the financial customs of the people of the United States are now following British models so closely as to be the constant theme of satire in the American press. The "upper ten" of New York, and other cities, are imitating the manners, customs, speech and (the men) the dress of the better classes in Great Britain, and business in the leading houses in the States is conducted according to British principles, and precedents. England instead of being "Americanized" as she was alleged to be in danger of 50 years ago, has turned the tables by Anglicizing the United States. Even that abortion of manhood, the English dude, is a model for the young swells of American society.

The American Consul in this city has recently sent a report to Washington respecting the influx of American capital into Canada, and a writer in the Fortnightly Review has issued some comments on the immigration from the States to Canada. The Consul gives the following cases of organizations being either transferred from the States to this country, or, of our industries being aided by American capital. We put them in tabular form for convenience of observation.

The Canadian Steel & Coal Co.,	capital largely U. S.
The Federal Sugar Refining Co.,	Do.
Am. Abell Engine Thrasher Co.,	partly U. S. capital.
Westinghouse Co.,	all U. S. capital.
Ingersoll-Sargent Drill Co.,	partly do.
Port Huron Thrashing Machine Co.,	Do.
Deering Harvester Co.,	Do.

Stohl Waggon & Implement Co.,	all U. S. capital.
International Harvester Co.,	Do.
Canadian Woollen Mills Co.,	Do.

Several of these are branches of enterprises established across the line, which have been compelled to open factories in Canada so as to get into our markets without paying duties.

Besides the industrial use of American capital in this country the Consul draws attention to the investments made in Canadian lands. One syndicate at Columbus has purchased 600,000 acres in the North-West, one at Minneapolis a larger area, and to these lands immigrants were flocking by thousands from the Western States. Mr. J. J. Hill, the railway magnate, recently said: All the best class of people are selling their farms for from \$60 to \$100 an acre and are going to the Canadian North-West and buying lands there at \$6, \$8 and \$10 an acre. This suggests the question, who are buying the American farms said to be selling at \$60 to \$100 per acre? Evidently the immigration to Canada must be counterbalanced by immigration into the States; else the farms in the Western States would be abandoned.

The Review writer affirms that 35 per cent. of the settlers in Canada last year came from the States, and 25 per cent. from Great Britain. The stream into our North-West from the American North-West in 1898 brought us 9,119 settlers, and 17,987 in 1901. Another writer points out, what is elsewhere confirmed, that the Americans coming into this country are all of British stock, and "blood will tell," even though it runs in a body that has been out of its native element many years. Why these settlers should be regarded as likely to "Americanize" Canada is a puzzle. Let them come, as predicted, by scores of thousands they would be powerless as a political element, and what they might desire to do to "Americanize" us has not been stated. What American institutions would they try to found that would be a menace to Canada, or to British sentiment? They will find wider liberty here; a better system of government; more complete educational privileges; larger banking facilities; equal transportation accommodation; as good markets; more protection for person and property; wiser laws and more faithful administration of them; indeed, nothing can be named that adds to the attractiveness of a country which is not found in Canada of a higher quality and in greater abundance than in the United States.

Already out of 127,891 persons from the States who have settled in the North-West, 84,493 had been naturalized up to a year ago, and a large number since then. They will have a home feeling come over them as they stand under the shelter of the Union Jack upon which their fathers regarded with such national pride even when they were ill-used by British Governments.

As to the effect of so much American capital coming into use in Canada, we have no fears. To make that capital safe and remunerative there must be peace and progress in the Dominion, it would be fatal to our industries, native imported, to have a revolutionary movement commenced looking towards annexation. Our new citizens will, in their own interest, do all in their power to consolidate the Dominion, develop its resources, and maintain its Imperial relations as a guarantee of peace. We hear then the cry, "Still they come," money and men from the States, with every confidence in its being for the advantage of Canada.

MARCONI'S ACHIEVEMENT.

That Signor Marconi was preparing during the past year to electrify, as it were, an intelligent and enlightened world, was plainly evident even from the standpoint of severe and stubborn criticism. Many wrote and spoke in favour and hopeful expectation of the genius who, unaided, and for a time devoid of the requisite capital, was crossing and recrossing the Atlantic in search of suitable locations and sufficient encouragement to enable him to complete his mysterious task. Like a modern Columbus, he was assailed here, given a hearing there, until, finally encouraged by his own and the British and Canadian Governments, he sailed for that scientific shore with all the perseverance which encouraged the far-seeing mind of the early discoverer. But as he went his way, loud above the encouraging words of his trusting adherents came waves of criticism from many, who, unable to grasp the possibility of such valuable achievements, could always find room for censure, if for no other reason than that it is so much easier to say "you will fail" than to offer an intelligent suggestion toward smoothing the road to progress.

Marconi succeeded. Those "who came to scoff remained to pray," and all now join in exultation over the genius of the man who, with such an apparently simple, and certainly inexpensive apparatus, has brought a divided people, who have of late years been stretching glad hands towards each other with more sincerity than ever before displayed, within easy talking distance without the aid of vessel or of wire.

Marconi has succeeded. And what will be the outcome of this achievement in the not distant future? For an answer we need but glance at the vast and speedy improvements in various other electric devices within the past two decades. To what perfection electricity has been brought may be conjectured by those in remote districts when it is learned that an individual may now carry on his shirt front what will look like a diamond, or, by inverting, may have sufficient light to guide him in the dark, all by the mere twist of a finger.

In the same measure as Marconi's early attempts were severely criticised, the possibility of improvements to his system is now being as loudly censured. But with the progress which the new century has already developed in this regard a hopeful world can well afford to wait, for the mountain has been successfully climbed and now it remains for the man at the top to arrange such further preliminaries as will illumine while they enlighten and at the same time serve to greatly cheapen the cost of instantaneous communication throughout the world.

Tendered a reception by the citizens of Sydney, N.S., some days ago, Signor Marconi showed that he possesses an adaptability for intercourse "over the teacups" unmarred by profound thoughts in his vast scientific accomplishments. Referring to his late task he said in part:—"Governments as a rule are not very enterprising in taking up new inventions; but I am glad to say here to-night that the Canadian and Italian governments are exceptions. The Dominion Government not only invited me to Cape Breton to establish a station, but voted a hundred thousand dollars towards the erection of that station, and I am glad for its sake that the experiments so far have been very successful and will produce good results in the near future. I would be doing the Italian Government an injustice did I not express to it my gra-

atitude for its moral and material assistance of my scheme from the very outset. The Italian Government has contributed largely towards the achievements attained at Table Head within the past few days."

Mr. Marconi referred to the uses to which wireless telegraphy is applied and said that when the system would be developed it would make it possible for a ship in distress to signal to a passing ship as had already been done in the English channel. Mr. Marconi then read an extract from the London Times, pointing out the probable effects of wireless telegraphy, and its great possibilities in which he concurred, adding that, as the cost of laying a transatlantic cable amounted to four million dollars, and that of establishing a wireless telegraph station only two hundred thousand dollars, the cost of sending messages by the latter system, must necessarily be much cheaper.

"Wireless telegraphy," he said, "would by being a cheaper method of communication, become a potent agency in cementing the ties that bind England to her colonies. The cables are efficient and good, but the cost prohibits their use to the public at large, who are precluded from their use. I have a contract with the Dominion Government to send commercial messages at the rate of ten cents a word and Government business at five cents a word, and don't you think this very cheap in comparison with the rate of twenty-five cents a word charged by the cable companies, and don't you also think that this reduction will do a great deal toward a better understanding and better relations between the two countries?"

"The cable started by sending messages at the rate of one pound a word, but have come down to twenty-five cents. In the case of wireless telegraphy it is not promising that when it starts with ten cents a word it may come down, eventually, to one cent a word."

PAUL KRUGER'S "MEMOIRS."

Every man has three personalities, one as he believes himself to be; another as his friends paint him, and a third as he is described by his enemies. There is little doubt from the book before us what Mr. Kruger believes himself to be, but readers will look in vain for the man as he really is.

History has sometimes been termed the Lie of one man and the Belief of a thousand, and there has never yet been a more complete example of the aptness of the definition than that afforded by Paul Kruger's "Memoirs, written by himself," reprinted by a Toronto firm for Canadian readers. Who told these memoirs may well be asked, for the hero is not reputed capable of writing them himself. If he can even write his own name, it is more than an expert can read—without the explanation underneath the schoolboy's drawing of a horse—or was it a donkey?

We are led to furnish those of our readers who may be tempted—as we ourselves were—to read the book—with an antidote to the poison it contains, in the shape of some comments upon the matter of the work, and for the purpose avail ourselves largely of a recent review in *Old Ebony* from "Musings without Method";

Mr. Paul Kruger presents the unedifying spectacle of an old gentleman in a very bad temper. If one may believe the several partisans who appear to have had a hand in the compilation of his so-called "Memoirs," the

former
exile to
His bo
English
and im
forth th
game,
written
The bo
no atte
the eve
from th
between
ledged
Kruger
the pu
Dr. Sel
Mr. Ki
in the
person
the nar
from th
promin
note sa
his "M
to char
story o
he att
compos
were t
Again,
Kruger
fifty q
by Dr.
until v
but on
sifies t
as any
familia

It is
it pres
events
shape
famili
could
brin c
exposi
might
either
they v
it dep
have p
profou
of Af
but be
argun

How
Englis
Frere
lain,
with
and w
For t
about
said,
and,

former President of the Transvaal has not permitted exile to calm his resentment nor to impair his cunning. His book from beginning to end is a bitter attack upon English rule in South Africa. Its interest is momentary and impersonal. After the first chapter, which sets forth the prowess of Mr. Kruger in the hunting of big game, one finds no page which might not have been written without the intervention of the hero himself. The book, in fact, is a controversial pamphlet, in which no attempt is made to arrive at the truth; and few of the events which it roughly summarizes are regarded from the point of view of Mr. Kruger. This discrepancy between the title-page and the book is frankly acknowledged in the preface. The legend—"Memoirs of Paul Kruger, told by Himself"—is definite enough, but, says the publisher, "the English edition is translated from Dr. Schowalter's German text, collated line for line with Mr. Kruger's original Dutch, with this difference that, in the English edition, Mr. Kruger speaks in the first person throughout, whereas, in the Continental editions, the narrative is allowed to change into the third person from the point at which Mr. Kruger begins to attain a prominent position in the affairs of his country." This note says too much or too little. If Mr. Kruger dictated his "Memoirs," how is it that the narrative was "allowed to change into the third person"? No man telling the story of his own life makes this transition merely because he attains a prominent position, and if the book were composed in the first person, as the note implies, why were the editors induced to "change" the narrative? Again, supposing the story to have been "told" by Paul Kruger, one sees no necessity for the two hundred and fifty questions which the preface boasts were drawn up by Dr. Schowalter. These doubts must remain unsolved until we know more of "Mr. Kruger's original Dutch," but one is bound to confess that internal evidence intensifies the uncertainty, and one cannot accept the book as anything better than another statement, in the old familiar terms, of the pro-Boer case.

It is the distinguishing mark of an autobiography that it presents the experience of one single man. It records events always in relation to the author, who helped to shape the history chronicled by himself. To cite two familiar examples, no other hand save Samuel's own could have written Pepy's Diary; no other brain save the brain of Thomas Elwood could have devised the famous exposition of Quakerism. But Mr. Kruger's "Memoirs" might easily have been written either have been written either by Mr. Bredell or by Mr. Piet Grobler, to whom they were dedicated. The mystery is unfortunate, since it deprives the work of the small value which it might have possessed. Nothing could have interested us more profoundly than Mr. Kruger's impressions, true or false, of African policy and African warfare. One cannot but be bored by a repetition of stale slanders and ancient arguments.

However, it is plain that Mr. Kruger hates all that is English—both men and things. He hates Sir Bartle Frere and Lord Roberts, Lord Lock and Mr. Chamberlain, Rhodes and Lord Milner. He covers them all with a vituperation which is not too carefully selected, and which is too general to be dangerous or expressive. For the blunders and falsehoods with which the book abounds there is no excuse. These "Memoirs," as already said, are less a personal impression than a compilation, and, had Mr. Kruger desired the plain truth, there are

many sources from which he might have drawn it. But he seldom deigns to justify his statements, or to enforce his arguments by facts. In small things as in great he is grossly contemptuous of accuracy. His account of Shepstone's annexation of the Transvaal is ludicrously inexact. He passes with a light hand over the weakness and necessities of the Republic; he forgets the empty treasury, and the Kaffirs who threatened the borders of the state; he forgets that the majority of the Burgers were content to live under British rule until they were disturbed by agitation. He suppresses the interesting fact that not only did he accept from the British Government an income of £200 a year, withdrawn from him on account of his disloyalty, but that he begged of his "oppressors" a comfortable increase. In brief, not one ray of light does he throw upon a difficult chapter of history, in which he played a tortuous part. He is satisfied with abuse, which, unjustified by fact, has all the appearance of insincerity.

Nor is he more scrupulous in tone when he considers the achievements of Sir Bartle Frere. His account of Frere's visit to the Boer camp is the superfluous revival of a slander disproved upon the spot. "Meanwhile, Sir Bartle Frere"—these are the words of Mr. Kruger's "Memoirs"—"who had promised to attend this meeting, had not arrived. He had left Natal for Kleinfontein, but was travelling very slowly. Possibly he hoped that the delay would discourage the Boers, or that we would return to our homes without its being necessary for him to appear. From Heidelberg he sent word that he would have no time to stop at the camp, as he had to go to Pretoria. He received an answer, however, to say that we had long been waiting for him, and relied upon seeing him. He then determined to come."

It is needless to say that there is not one word of truth in this charge of cowardly evasion. The falsehood was first told in a letter addressed to Frere, while he was on his way to the camp. There was no time to send an answer, but Frere's first action, when he arrived at the camp, was to demand an explanation. "On nearing Ferguson's hotel," says Frere's biographer, "Pretorius, Chairman of the Committee, Viljoen, Bok, and others, came up. On Pretorius being introduced, Frere, refusing his proffered hand, at once took him severely to task for the letter, demanding how he dared to suggest that the promise, which he, not only as a gentleman, but in the name of the Queen, whose representative he was, had made, could be broken. Pretorius, astonished and abashed, admitted his fault and apologised, and Frere then shook hands." Pretorius had the grace to apologise on the spot. Mr. Kruger prefers to repeat the slander without a word of explanation. Yet this deceit is not the worst. He proceeds to assert that after the meeting "Sir Bartle Frere wrote to the British Government that he regretted he did not have enough guns to disperse the rebels." This, he says, is "typically English." May we not say that the malice which prompted the falsehood is "typically Boer"?

These examples are characteristic of Mr. Kruger's method, and after noting them we are not surprised to hear that Piet Grobler was murdered at the instigation of Mr. Rhodes, that we called the Kaffirs out before Majuba, and that Mr. Chamberlain was directly responsible for the Raid. The disingenuousness of this last charge is emphasised by the fact that after the Raid Mr. Kruger thanked Mr. Chamberlain for his co-operation. "I am directed by the Executive Council," he wrote, "to

thank you for the offer you have made to co-operate with me under the present circumstances." But his account of the Raid is so plain a distortion of facts that we may easily neglect it, and his treatment of the Outlanders' grievances can be taken no more seriously. Equally futile is the plea that Mr. Kruger was a sturdy farmer strenuously opposing the inrush of gold-miners. For his Government publicly invited the Outlanders to work the mines by which the Boers were content to profit, and Mr. Esselin's letter to the Secretary of the Lisbon Berlyn Co., is a flat contradiction of the pretended policy of exclusion. "The Government desire to see the mineral resources of the Transvaal developed to their fullest extent," said he, "and will give every assistance incumbent on them to that end." After pronouncements such as this, it is idle to deplore a pastoral community interrupted at its peaceful toil.

Indeed, if Mr. Kruger is in any sense responsible for these "Memoirs," he adds as little to our respect for him as to our knowledge of African history. He is presented as vain, petulant, and narrow-minded. He has no more respect for the truth than for his honourable opponents. The small sect to which he belongs is in his opinion the only righteous sect in the world. His statesmanship is a mixture of cunning and intrigue, and for all his parade of the simple virtues, he has a constant eye to the main chance. Had his "Memoirs" been sincere, they would have told us how this plain Dopper amassed a comfortable, even a princely, fortune; but they are not sincere, and they reveal little that was not already obvious, including Mr. Kruger's contempt for facts. But he has a text ready for any emergency—a text which he thinks will solve every difficulty, and justify every perversion. With the true accent of hypocrisy, he declares that "we Boers must behave as Christians to the end, however uncivilized the way in which the English treat us may be." His vanity is even stronger than his piety, and the noisy reception which the French gave him at Marseilles, not to flatter his greatness, but mere to embitter the English, seems to have touched his rugged heart. What, then, is the secret of his success. He sometimes outwitted the English merely because changing Governments have made a continuous policy impossible. His triumph, indeed, was due not to his ability but to or own divided counsels, now happily uniform and united. His ascendancy over his own people is not astonishing. He is an illiterate, crude peasant, who once ruled peasants, some of them also crude and illiterate; but at the same time he is endowed with a temperament which enabled him to impose upon men far more intelligent than himself. To read the last debates in the Volksraad is to realize that Joubert and Lukas Meyer were the President's superiors in every respect. Yet they succumbed to his domination, and fought for ideals which they held to be false with the loyal courage and resolution which all the world applauds. But if for a moment we regard the book seriously, we may find in its pages the most eloquent argument in favour of the war. It is impossible that Africa should have been for ever governed by statesmen who mistook malice and chicanery for high policy. So long as Krugerism was ascendant war was inevitable, and, as has been proved half-a-dozen times, compromise an increasing danger. And now the conclusion of Mr. Kruger's career is marked by this pitiful exhibition of petulant vanity, which can have no worse effect than to encourage Anglophobes of all nationalities, and which affords a striking contrast to the recent

pronouncements of General Botha. Which the Boers will believe we know not; but clearly mutual trust will never be easy, so long as one leader waves a sword, while another shows a furtive olive-branch. And we shall be wise to examine the soft words of Generals Botha and De Wet with suspicious care until these two have publicly repudiated the evil sentiments of Messrs. Kruger and Reitz.

Yet Mr. Kruger's career has not been unsuccessful. In 1877 he was compared by a partisan paper to Joan of Arc, "a simple Boer girl who came from behind the sheep," and he was advised, as soon as he had done his work in exterminating the Kaffirs, to retire to make way for "a good President." Yet for many years he ruled his country, and he has now withdrawn to the comfort of a villa by the Mediterranean, and to the enjoyment of a considerable fortune. Not even if we judge a career by its conclusion can we pronounce this one a failure.

STRONG DRINKS.

An increasing ratio is the national thirst. The quantity of strong drink consumed daily by a large proportion of the population is remarked upon by visitors to our shores, not that there is, they say, any evidence of drunkenness in the streets, but it is to be seen in the numbers of persons visiting the "sample-rooms," as they are euphemistically termed by our southerly neighbours. The traffic is consequently more profitable, and secure is the man who belongs to the favoured licensed victuallers in cities like Montreal, where the number is limited to four hundred. The man who is enrolled and has a good stand can move about with his hands in his pockets, and laugh at the bailiff.

The temptation to provide a cheap tippie is one which is not generally resisted. The price of beer is still maintained at 5c a glass, but the regular rate for spirits, especially whiskey, is 10c. The publican cannot afford to sell high-class brands or barrelled stuff at that figure. Men's tastes differ in these matters as they do in cigars, and other luxuries, so-called. How tastes differ in the question of Scotch whiskey, of which there are scores of brands on the Canadian market, was practically illustrated not long ago by a "Tasting Committee" appointed by one of Montreal's popular clubs to determine a choice in the many brands claimed to be the very best by discriminating members. The choice fixed upon at the time has been deposed and restored frequently in more places than one, until now when favourite tipples are almost as numerous as the drinkers.

A wholesale dealer in Quebec, writing a few days ago, claims that there is very little sophistication practised in that city—that there is sufficient of the imitation or diluted article prepared in Montreal to supply all demands far and wide. However this may be, it is only in the lower resorts and in our island suburbs that men are astonished at helping themselves out of a bottle bearing a label, the original contents of which could not be sold by the glass for less than 15c to 20c (7½d to 10d). Housekeepers know the eagerness with which the rag-and-bottle man pounces upon bottles with high-class labels. That "foreign" labels are made in the country was proved by the large stock of them found in a printing and stationery establishment a few years ago by an insurance adjuster in the performance of his functions.

We con
ed by ou
June, 19
those of
ing up o
betical li
avoidably
greater p
current l

Count

Fancy g
Great B
China
France
German
Japan
United S

Total

Feather
Great B
United S

Total

Feather
Great B
France
German
United S

Total

Feather
Great B
France
German
United S

Total

Feather
United S

Fertilize
Great B
United S

Total

Fibre, ka
Great B
China
France
United S

Total

Fireworl
Great B
Hong K
China
France
Japan
United S

Total

WHAT CANADA BUYS—(25).

We continue publication of a list of the goods imported by our own people during the fiscal year ended 30th June, 1901, with the view of affording information to those of our friends abroad, who may be desirous of opening up or extending business in Canada. This alphabetical list, compiled from the Customs returns, is unavoidably voluminous and will probably run through the greater portion of the "Journal of Commerce" for the current half-year; but it should prove most valuable to

manufacturers in the United Kingdom and their representatives who would avail themselves of the advantages offered under our Differential Tariff which, it may be seen, allows one-third off the ordinary duty on goods of British manufacture exported to Canada. Any information which, alphabetically, must recur later on in our tables will be furnished meantime on application to the office of the "Canadian Journal of Commerce," Montreal:

Countries.	ARTICLES IMPORTED.		ENTERED FOR HOME CONSUMPTION.					
	—Total Imports—		General Tariff.			Preferential Tariff.		
	Quantity.	Value. \$	Quantity.	Value. \$	Duty. \$	Quantity.	Value, \$	Duty, \$
Fancy goods, viz.:—All other, N.E.S.—								
Great Britain	2,487	1,819	636.65	676	197.77
China	3	3	1.05
France	982	982	343.70
Germany	119	119	41.65
Japan	85	146	51.10
United States	2,688	2,688	940.85
Total	6,364	5,757	2,015.00	676	197.77
Feathers, bed and other, undressed, N.O.P.—								
Great Britain	2,000	2,000	400.00
United States	8,122	9,048	1,809.60
Total	10,122	11,048	2,209.60
Feathers, bed and other, dressed, N.O.P.—								
Great Britain	2,127	1,169	350.70	968	101.60
France	157	157	47.10
Germany	21	21	6.30
United States	1,963	1,612	483.60
Total	4,268	2,959	887.70	968	101.60
Feathers, all other, N.E.S.—								
Great Britain	3,028	1,363	408.90	1,665	888.00
France	858	858	257.40
Germany	12	12	3.60
United States	1,350	1,350	405.00
Total	5,248	3,583	1,074.90	1,665	888.00
Featherbone in coils—								
United States	566	566	113.20
Fertilizers, compounded or manufactured—								
Great Britain	3,427	304	30.40	8,108	808.16
United States	70,781	70,781	7,078.10
Total	74,208	71,085	7,108.50	8,108	808.16
Fibre, kartavert, indurated fibre, vulcanized fibre and like material, and manufactures of, N.E.S.—								
Great Britain	295	1	25	804	40.00
China	3	3	75
France	3	3	75
United States	34,320	34,320	8,580.00
Total	34,621	34,327	8,581.75	804	40.00
Fireworks, firecrackers and torpedoes, all kinds—								
Great Britain	15	15	3.75
Hong Kong	805	805	201.25
China	6,243	6,243	1,560.75
France	14	3.50
Japan	80	80	20.00
United States	11,303	11,303	2,825.75
Total	18,446	18,460	4,615.00

DUTIABLE GOODS.—(Continued.)

Countries.	ARTICLES IMPORTED.			ENTERED FOR HOME CONSUMPTION.				
	—Total Imports—			General Tariff.		Preferential Tariff.		
	Quantity.	Value.	Quantity.	Value.	Duty.	Quantity.	Value.	Duty.
Fish—Cod, haddock, ling and pollock fresh, imported otherwise than in barrels, etc.—								
	Lbs.	\$	Lbs.	\$	\$	Lbs.	\$	\$
Great Britain	3,659	109	3,659	109	18.29
United States	857,897	32,200	857,897	32,200	4,289.58
Total	861,556	32,318	861,556	32,318	4,307.87
Ditto., dry salted								
Hong Kong	2,772	88	2,772	88	13.86
China	37,097	1,139	37,097	1,139	185.54
Japan	20,980	954	20,980	954	104.90
St. Pierre	36,544	1,256
United States	22,379	1,167	23,459	1,172	117.29
Total	119,772	4,604	84,308	3,353	421.59
Ditto., wet salted								
Great Britain	1,924	161	400	34	2.00	1,524	127	5.08
United States	4,212	150	4,212	150	21.05
Total	6,136	311	4,612	184	23.05	1,524	127	5.08
Ditto., smoked								
Great Britain	240	11	240	11	2.40
Japan	100	4	100	4	1.00
United States	91,637	5,558	91,637	5,558	916.57
Total	91,997	5,573	91,997	5,573	919.97
Ditto., pickled in barrels								
United States	4,204	273	4,204	273	42.04
Halibut, fresh not in barrels								
United States	342,666	16,810	342,666	16,796	1,713.34
Herrings, fresh not in barrels								
Norway and Sweden	180	6	180	6	90
United States	31,961	1,153	31,961	1,153	159.81
Total	32,141	1,159	32,141	1,159	160.71
Ditto., pickled or salted—								
Great Britain	23,402	1,485	1,542	80	7.71	24,124	1,551	80.44
Hong Kong	312	13	312	13	1.56
Newfoundland	700	7	700	7	3.50
China	11,862	345	11,862	345	59.31
Germany	84	2	84	2	42
Holland	12,000	520	12,000	520	60.00
Japan	416	16	416	16	2.08
United States	92,465	5,150	92,445	5,153	462.24
Total	141,241	7,538	119,361	6,136	596.82	24,124	1,551	80.44
Ditto., smoked								
United States	250	16	250	16	2.50

BR
MA

T

S
T

• Establish

The ba
under da
persistent
ering effe
have bee
obtain ev
sary in f
of stock
striking f
which be
most free
ous levels
conservat
to this e
itself. W
majority
been wel
taken pl
materiall
less thro
ago. Th
take plac
proof of
outside c
been chi

Among
cles are
perity of
iron man
tion ever
and cot
railroads
rates, T
fic. In t
able cur
be no les
sonable l
ness prof
advances
these pa
prosperit

The m
cern dut
condition
quite lik
formatio
ample to
January
will sho
There is
influx o
of trade
must be

**BRITISH
MANUFACTURE**

Send for a complete set of Catalogues. **TWIN LENS CAMERAS**, for plates, films or roller film (daylight loading) with full size finders, giving exactly what will be seen on the Plate.

THE ZYLO CAMERA

A Film Camera de Luxe, carrying 24 films of any make without backing or notching.

THE LONDON STEREOSCOPIC COMPANY, THE PIONEERS OF AMATEUR PHOTOGRAPHY.
--

STAND or FIELD CAMERAS of the Best Make. STEREOSCOPIC CAMERAS, in Great Variety.
The LARGEST STOCK of every requisite for Photographers of any house in England."

**106 & 108 Regent Street and 54 Cheapside, E.C.,
LONDON, ENGLAND.**

• **Established 50 Years.**

UNITED STATES FINANCES.

The banking firm of Henry Clews Co., New York, write under date December 27, 1902:—Three or four months of persistent and severe liquidation have exerted a sharp sobering effect in Wall Street. Enterprises that would readily have been underwritten several times over could not now obtain even a hearing. The conviction that a halt is necessary in financial operations, and that a thorough taking of stock must be patiently endured, is one of the most striking features of the day. This ultra-conservative mood which began near the top, where recent excesses were most freely indulged, has permeated through all the various levels, until now the smallest operator is proud of his conservatism. As a rule, when a wave of opinion has run to this extreme, it is wise to ask if it has not exhausted itself. We have now had a drop of 20 to 30 points in a majority of good securities; the speculative mania has been well subdued in consequence; severe liquidation has taken place without disaster; our debt abroad has been materially reduced, and our financial situation is certainly less threatening if not much stronger than six months ago. That such lengthened and severe liquidation could take place without bringing serious disaster is remarkable proof of the soundness of the country's trade and industry outside of Wall Street where the overdoing thus far has been chiefly confined.

Among the favorable conditions outside of financial circles are these: The activity of general trade; the prosperity of the laboring classes; the sustained demand for iron manufactures showing new development and construction everywhere; the prospect of larger exports of corn and cotton, and the continued large gross earnings of the railroads, which will soon be swelled by advanced traffic rates. The Western roads are still overcrowded with traffic. In these respects we enter the new year under favorable circumstances; the probability being that there will be no lessened activity provided prices are kept at a reasonable level and expenses are not unduly increased. Business profits have already been seriously threatened by the advances in materials and wages, and further increases in these particulars would be a menace threatening national prosperity.

The monetary situation will be the chief cause of concern during the next few days. Under present stringent conditions preparations for January disbursements are quite likely to cause temporary inconvenience; but the formation of the \$50,000,000 loan pool will no doubt be ample to provide against any emergency. By the middle of January local conditions should begin to improve, as funds will shortly be returning from the interior more freely. There is no early prospect, however, of easy rates; and the influx of currency may easily be delayed by the activity of trade and speculation in the West. Another factor that must be reckoned with is the prospective early issue of

large foreign loans, which would have been put on the market last autumn but for the situation in New York, which has since been partially relieved. An important Transvaal loan is to be expected, although this operation may be largely confined to funding the Treasury bills issued during the war into fixed obligations. This transaction, therefore, is not likely to be so important a factor in the international money markets as the new French loan, preparations for which are now being made, and which is expected to aggregate between \$150,000,000 and \$200,000,000. This suggests a large withdrawal of French funds from the London money market, and, as a considerable Spanish loan in London is to follow the French loan, firm money rates will prevail in London for some time to come. Whether this will hasten gold exports from this side or not remains to be seen. Our debt abroad has fortunately been much reduced; and if Europe would only invest in good American railroad securities with more freedom the advantage would be mutual. British railroads now pay such small dividends and are so obsolete in their methods that American railroad shares shine in comparison. The English railroads will have to be Americanized before they can again become good investments. This means enormous outlays for improvements and new equipment; things which have already been done by the American roads. The British investor could do nothing better than exchange his holdings in obsolete, low-dividend English railways for modern, moderate dividend-paying Americans.

A comparatively quiet stock market is expected until after the holidays. No uneasiness is felt at the monetary situation, but while the possibility of a pinch is so strong the situation is not favorable to reckless buying of stocks on margin. The Venezuelan situation will hardly be a factor unless unfavorable developments occur. The present tendency, however, of the stock market, it is quite evident, is to advance to a higher level rather than the reverse.

USE OF SHODDY IN BRADFORD WOOLLEN INDUSTRY.

The Bradford Chamber of Commerce is justly indignant at the association of "Bradford" with the "manufacture of shoddy" in certain remarks made at a meeting of the Council of the Associated Chambers of Agriculture held a few weeks ago. It is reported, says the Textile Mercury, that the mover of a resolution in reference to alleged adulteration of woollen goods stated that "in a drive of 30 miles round Bradford not one but scores of mills could be pointed out where, for every bale of wool used ten bales of shoddy, mungo, etc., were employed. "The Bradford Chamber has thought it worth while to issue a circular in which it is pointed out that shoddy is not used in Bradford and district, and that it is practically impossible to make use of any such material in the worsted trade,

FACTORS OF : Motor Accessories, Motor Bodies in Wood and Aluminum, Electrical Parts, Rubber Goods, Lubricating Oils, &c.

Telegraphic Address :
"AUTOLATRY."

AUTOMOBILE COMPONENTS, LIMITED,

MANUFACTURERS OF

Steam, Petrol and Electric Motors, Gears, Axles, Frames, Tools, Fittings and all Motor Component Parts, for Cars, Launches and Stationary Work.

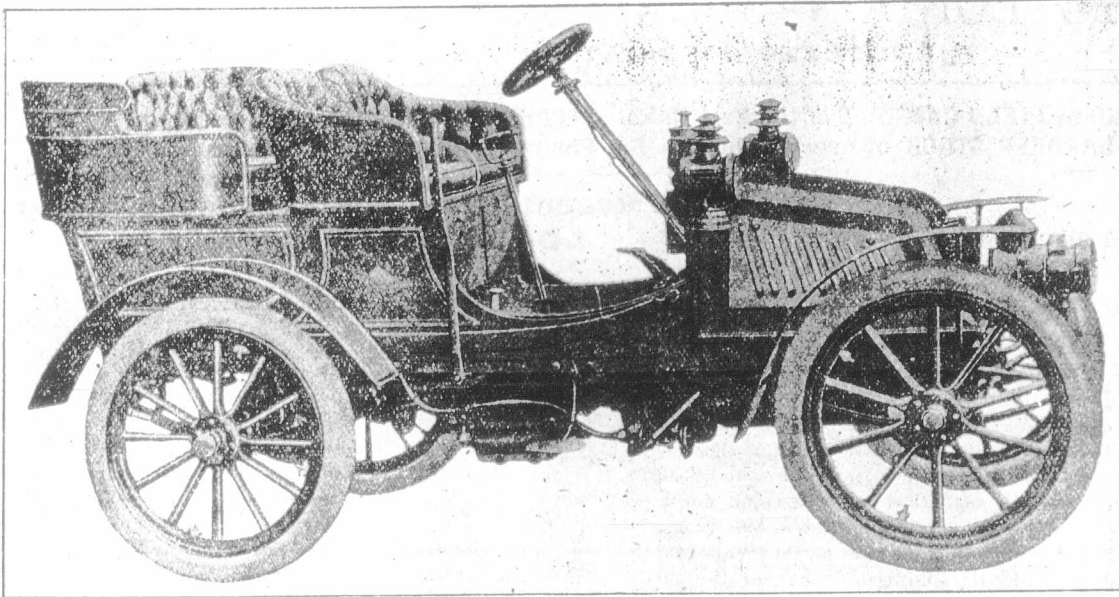

18-20 Church St., Islington, N., - London, England.

NOTE—These Cars are supplied 33 1/3 p.c., less to Canadians, F.O.B. London, under the New Preferential Tariff. 

which is virtually the only textile industry carried on in Bradford, of which trade that city is the centre. The Chamber says the reference to Bradford is no doubt due to a misapprehension as to the nature of the trade carried on there. The worsted trade differs considerably from and is quite distinct from the woollen trade, with which it appears to have been confused. In the worsted trade only wool of long staple, suitable for combing, can be utilized, whereas, in the woollen trade, short wools, shoddy, etc., are used. Not only is the wool used in each trade of a different character but the whole process of manufacture is on a different principle. The woollen trade is carried on principally in and around Leeds, Dewsbury, and Batley, all situate some few miles from Bradford. The circular goes on to say that the object of the resolution alluded to appears to be the enhancement of the price of English wool, the supporters of the resolution apparently being of opinion that the present low prices are due to the competition of shoddy. The Bradford Chamber thinks it useful, therefore, to point out that the prices of English wools are due mainly to the largely-increased quantities of foreign and Colonial wools which are now available in this country, and in some respects to the better "get-up" of these wools as compared with English wools. The production of English wool has remained practically stationary (at about 140 million lbs. per year) for the last 50 years, whereas the imports of foreign and Colonial wools have, during the same period, increased from 100 million pounds to 716 million pounds (1901), the largely-increased demand for Colonial and South American mutton having resulted in a corresponding increase in the production of wool. In England, sheep are grown mainly for the mutton, the wool being a secondary consideration, while in the Colonies and South America the wool is quite as important as the meat, and the fibre consequently receives more attention than it does in England. The Bradford Chamber reminds the Chambers of Agriculture that the attention of

British growers has been repeatedly called to the necessity of keeping pace with growers elsewhere, as regards the "get-up" of their goods. The inevitable result of neglect of this and other matters affecting the market value of wool will, in the opinion of the Bradford Chamber, render the position of the English article even worse than it now is. It is to be hoped that the farmers will take this rating to heart in the spirit in which it is given; and while we do not advise them to cease from "wool-gathering" we certainly join in the suggestion that they should make the best of what they have, and so make it a more profitable occupation than what wool-gathering proverbially is.

FIFTH CONGRESS OF CHAMBERS OF COMMERCE OF THE EMPIRE.

Following a suggestion made at the close of the Fourth Congress of Chambers of Commerce of the Empire, held in London in 1900, says the Textile Mercury, of Manchester, Eng., the Montreal "Board of Trade" (which is the transatlantic term for "Chamber of Commerce") has addressed an invitation to the Organizing Committee, which has its seat in London, to hold the next Congress in Montreal, in the autumn of next year. The invitation is given in most cordial and pressing terms, and is endorsed by the leading Boards of Trade in Canada, so that in the chief centres of trade a hearty welcome to the British delegates and Colonial delegates is assured. Montreal itself is a first-rate place for the foregathering of the Congress. It is the commercial capital of Canada, the head of the ocean navigation on the St. Lawrence, and the chief railway centre of the Dominion. The Montreal Board announces its intention to arrange for the free passage of delegates to various parts of the Dominion, in order that

HAM, BAKER & Co. LIMITED,

Manufacturers
of.....

WESTMINSTER. ENG.

Fittings for Waterworks & Sewerage

Penstocks & Valves
For Bacteria Beds.

ALSO....

FIRE HYDRANTS

And Fire Appliances
for Public Buildings.

Sewer Ventilating Shafts

As Supplied in London
and Districts.

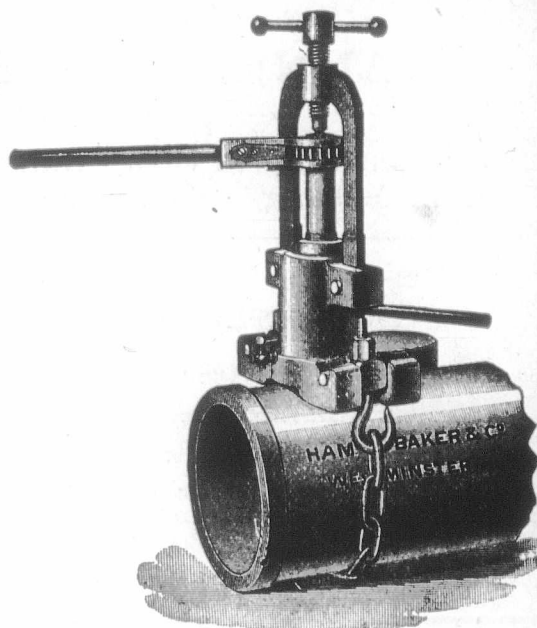

HAM, BAKER & CO., Apparatus for Drilling and Tapping Water Mains under Pressure & Making Connection without Turning Off Water.

Price F. O. B. London or Liverpool, - £10-10-0.

they may have the opportunity of becoming acquainted to some extent with its vast agricultural and mineral resources, with its industrial development, and also with its demand for the products of Great Britain and the Empire in general. The London Organizing Committee has advised the Council of the London Chamber to accept the invitation; and this the Council has unanimously agreed to do, and has fixed upon August 17 to 20 as the most suitable date. Some weeks ago, when a preliminary "feeler" from Montreal was sent out inquiring how far such a suggestion to visit Canada would be appreciated in this country, the Manchester Chamber expressed its intention of appointing one or more representatives, if formally invited. It is undoubtedly a very pleasant prospect that presents itself to the delegates of British Chambers of Commerce. A delightful trip in a glorious country—a perfect welcome, and everything seen under the best auspices, at a minimum of expense; with all this assured, we can hardly suppose that any of the associated Chambers will experience any difficulty in finding delegates willing to represent them in the great Dominion.

HIGHER PRICES EXPECTED FOR COD LIVER OIL.

All reports tend to confirm previous expectations of very high prices for cod liver oil. In fact, from present appearances it would seem that the scarcity of cod liver oil will become acute before the time when new crop oil is available. According to an estimate made this week, says the Oil, Paint and Drug Reporter, there are at present in bond not more than three hundred barrels of Norwegian oil compared to an average of from 1,200 to 1,500 barrels at this time during several previous years. It is a well known fact that stocks of oil in Norway are extremely small, and according to advices from one quarter, it would be impossible to purchase three hundred barrels of any Norwegian manufacturer. We are told that a short time ago a local buyer attempted to secure two hundred barrels in primary markets at a certain figure, but was able to buy only half

the quantity at a price about two dollars above the original offer. It is therefore pointed out that, with three months ahead, January, February and March, during which the consuming demand is usually particularly heavy, stocks are bound to run low even if the supply is not entirely exhausted.

The fish taken last season were not only small in numbers, but were exceptionally lean in the liver. This is said to be a condition which prevails for three successive years during each decade, the last time this was the case being in 1894, 1895 and 1896, when the total amount of oil produced was small, as will be seen by the following table:

Year.	Hectoliters.	Year.	Hectoliters.
1902..	13,800	1896..	19,400
1901..	22,800	1895..	16,000
1900..	21,200	1894..	18,200
1899..	24,100	1893..	23,700
1898..	18,500	1892..	17,300
1897..	24,000	1891..	24,500

Previous to the years noted above the last time there was a three-year run of lean fish was from 1882 to 1884. The figures showing the production during these years are not available, but the following table showing the highest and lowest prices quoted during each of the last twenty years will give an idea of what the available supply must have been:—

Year.	High.	Low.	Year.	High.	Low.
1881..	\$42.00	\$34.00	1892..	\$23.00	\$21.00
1882..	65.00	39.00	1893..	22.00	19.00
1883..	95.00	59.00	1894..	28.00	19.50
1884..	110.00	50.00	1895..	49.00	27.00
1885..	50.00	30.00	1896..	60.00	43.00
1886..	30.00	24.00	1897..	43.00	21.00
1887..	30.00	27.00	1898..	25.00	20.00
1888..	28.00	22.00	1899..	26.00	19.50
1889..	21.50	19.00	1900..	26.00	22.00
1890..	19.50	13.50	1901..	23.50	19.50
1891..	23.00	13.50	1902..	22.50	22.00

If the precedent is continued in next season's production, there is little doubt that prices will go quite a bit higher.

ESTABLISHED 1856.

T. H. HAAGEN SON & CO.,

65, 67, 69 St. Mary Axe,
LONDON, E.C., Eng

TANNERS, CURRIERS & MANUFACTURERS,

SPECIALITIES:

Curried English Strap Butts. Leather Machine Belting, (^{Pure Oak}_{Bark Tanned}) Leather Link Belting. Balata Belting. Fire Engine Hose. Pump & Hydraulic Butts. "Acme" Cotton & Hair Belting.

Only Manufacturers of the Original Genuine

HELVETIA LEATHER FOR LACES, BELTING, &c.

Prices and Samples Free on Application.

Enquiries solicited. Our Stock is the Largest in the Kingdom

THE BANK STATEMENTS.

	Nov., 1902.	Oct., 1902.	Nov., 1901.	Nov., 1892.
Capital authorized	82,322,500	81,332,500	76,320,000	75,058,085
Capital subscribed	72,954,000	71,937,500	68,331,700	63,146,143
Capital paid-up	71,928,516	71,137,510	67,508,007	61,905,878
Reserve Fund	42,657,737	41,322,497	37,074,774	24,938,252
LIABILITIES.				
Notes in circulation	64,497,041	65,928,073	57,741,506	37,124,505
Due Dominion Government	4,343,851	2,823,253	3,501,573	3,430,078
Due Provincial Govts.	3,220,082	3,373,546	2,855,166	3,963,735
Deposits on demand	111,691,073	113,176,952	98,754,437	68,301,056
Deposits after notice	250,815,075	248,612,677	232,188,847	101,240,001
Deposits outside Canada	39,645,067	35,389,263	33,711,370
Loans on bks. in Canada, sec.	658,124	605,792	803,848	150,000
Depts. on demand in Can. bks.	3,495,803	4,202,361	3,495,223	2,029,757
Due agencies in U.K.	5,615,863	4,142,554	4,588,367	3,895,371
Due agencies abroad	1,416,356	1,022,135	868,104	114,543
Other liabilities	12,809,115	13,599,921	12,316,259	707,748
Total liabilities	498,307,128	492,877,507	450,824,830	221,889,930
ASSETS.				
Specie	12,710,211	13,304,301	11,376,510	6,257,955
Dominion Notes	24,055,320	23,786,411	21,322,577	11,493,958
Deposits securing circulation	3,197,270	3,611,041	2,568,918	1,761,259
Notes & Cheques on other bks.	16,329,982	17,884,316	13,928,716	8,003,440

Loans to other bks in Can., sec.	649,277	840,125	808,848	150,000
Depts. on demand in Can. bks.	4,958,505	4,893,976	4,767,435	3,590,592
Due from bks. &c., in U.K.	10,106,383	5,879,914	7,530,962	1,542,965
Due from foreign bks, etc.	12,768,220	13,075,900	14,010,402	23,272,646
Dom. and Prov. Govt. secs.	9,451,621	9,187,511	10,426,428	3,383,871
Can. municipal & other pub. sec	15,196,264	15,022,482	14,304,026	8,607,709
(Not Dominion.)				
Railway and other secs.	30,711,930	35,088,098	33,061,712	8,388,533
Call loans in Canada	51,958,911	51,247,417	37,552,474	20,015,182
Call loans outside Canada	49,563,674	47,510,849	50,963,477
Call loans in Canada	317,172,228	314,300,587	288,820,260	197,105,799
Current loans outside Canada	34,358,355	35,356,704	28,534,885
Loans to Govt. of Canada
Loans to Provincial Govts.	4,300,049	4,136,550	3,223,001	2,381,276
Overdue debts	1,703,039	1,883,075	1,900,591	2,374,904
R. E. besides bk premises	862,450	876,026	877,365	1,012,902
Mortgages on real estate	769,328	772,820	717,475	810,920
Bank premises	7,441,064	7,366,484	6,727,384	4,638,235
Other assets	9,021,123	10,292,288	12,840,548	1,671,830
Total assets	623,356,246	616,325,970	566,367,315	306,630,754
Loans to directors & their firms	10,754,358	10,701,524	10,561,508	6,894,747
Average specie for month	12,631,782	12,727,314	16,758,196	6,277,119
Av. Dominion notes for mo.	23,240,083	23,876,795	20,855,982	11,261,002
Grt'st circulation during mo.	67,445,712	67,535,392	60,397,097	39,318,218

Thomas Ashby & Sons,

East Bond Street, - LEICESTER, Eng.

—MANUFACTURERS OF—

High and Medium Styles of **BOOTS** and **SHOES.**

38 1/3 p.c. cheaper than other Countries, under the New Canadian Preferential Tariff.

Telegraphic

Address:

Modern,

LEICESTER.

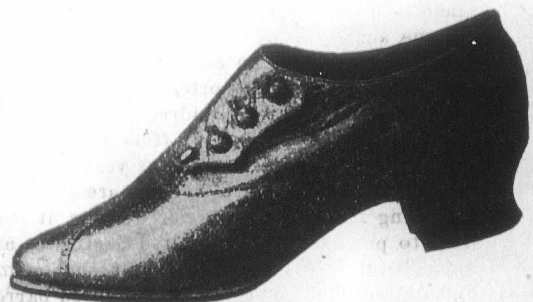

Telegrams: "NEILL, ST. HELENS."

Telephones: "No. 20, ST. HELENS."

Soap Machinery

. . BONE AND TALLOW DIGESTERS . .

W. NEILL & SON, ENGINEERS, IRON & BRASS FOUNDERS, BOILERMAKERS.

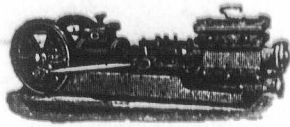

SOAP, OIL, AND TAR SPECIAL PUMPS.

SOAP PANS, TANKS,
With all Fittings.

HOISTS.
SWIVELS.

STEEL SOAP FRAMES
The Best
in the Market.

CRUTCHING MACHINES

New Bar-Cutting and
Tabletting
Machines

MILLING MACHINERY
Hand and
Steam Stamping
Machines with Dies.

GLYCERINE PLANT,
With Fire or Steam Evaporation.

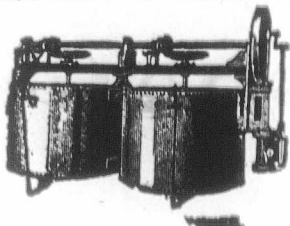

SOAP

COMPLETE PLANTS

CHEMICAL

All on Newest Design.



VERTICAL FRAME PUMPS FOR LIQUORS.

BRASS AND IRON CASTINGS
OF EVERY DESCRIPTION.

**DRIVING, VACUUM,
BLOWING, PUMPING,**
VERTICAL AND
ENGINES.
HORIZONTAL

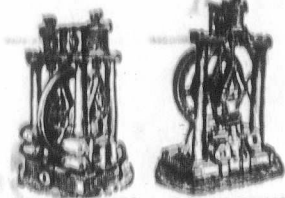

CAMERON PUMPS, PILLAR PUMPS.

FILTER PRESSES,

In Cast Iron
or Gun Metal.

CHEMICAL PUMPS,
Pans
and Stills.

NOTED
AIR COMPRESSORS,
With Improved Valves.

Causticisers.
Agitators.

MECHANICAL FURNACES,
Absorbers,
Hoists, Cranes,
Winches.

GRINDING MILLS,
Edge-Runner or Run with Patent Necks.



AIR COMPRESSORS & BLOWING ENGINES.

ST. HELENS JUNCTION, LANCASHIRE, ENGLAND.

Chemical Plant

PRICES AND PARTICULARS ON APPLICATION.

Special Prices to Canadians under the new Tariff

BRITISH LEAD MANUFACTURERS.

Those of our readers, and we trust they are many, who make it a practice, if possible, to always buy goods of the highest quality, knowing that such in the long run are really the cheapest, will do well to turn their attention to the very excellent manufactures of lead offered by Messrs. Locke, Lancaster and W. W. and R. Johnson, Sons, Ltd.

This firm, though not in any sense of the word a Trust, is an amalgamation of at least three separate concerns; the firms of John Locke & Co. and W. W. & R. Johnson & Sons, were established at the latter end of the eighteenth century, the former being desilverers and manufacturers of pig lead, and the latter firm engaged in the manufacture of lead products such as white lead and colours.

In the year 1894, these two firms amalgamated, and then the firm virtually became the producers of all products of lead from pig lead upwards. Finding that their combined business prospered, they, in the year 1895, took over and bought out the premises of the Millwall Lead Co. At the present day, they represent by far the largest lead industry in London, running, as they do, four large factories. Their pig lead brand "Locke Co." is well-known throughout the world for its exceptional purity, and has a considerable sale in Canada, it being mainly distributed through shipping merchants.

Their sheet lead mill is of thoroughly up-to-date character, and we believe holds the English record for output and rate of production. The ordinary and chemical sheets of this firm's manufacture are renowned throughout London for their softness and purity. They also have a large sale for their lead pipe, and in many respects the pipe works of this firm are more up to date than those of any English makers.

The Millwall Works on the River Thames, where all the lead sheets and pipe and a great deal of the white lead is made, are almost entirely run by electricity, which Messrs. Locke, Lancaster & Johnsons generate themselves.

The dry white lead manufactured by this firm is of the highest quality, being warranted English, made by the old Dutch process.

Messrs. L. L. & J. have not hitherto cultivated the Canadian market, because the duty has been rather against them, and they can dispose of the bulk, if not all of their own make better elsewhere, but we believe that this firm feeling that Canada by giving its preferential tariff, has cordially invited the English makers to send them the best of their goods, are desirous that the invitation should be reciprocated on their part. They feel that a firm to prosper cannot stand still and slowly but surely they are increasing their output as opportunity offers.

We shall be very surprised if during the year 1903 the firm's make of white lead is not seen more frequently in our market, and when once tried, we feel sure it will be eagerly sought after. The firm have in the past made a specialty of supplying mainly the London market and the

TELEGRAMS: RIBOTINE, LEICESTER.

WATERHOUSE REYNOLDS & CO.,**Corset**—————**Manufacturers,**

Brown Street,

Leicester, = England.MANUFACTURERS
OF

MADAME JEANNE,

MADAME LIEDER,

ANGLO FRENCH RIBOLINE.

IMPORT DUTY Under New Tariff is
greatly reduced.**Our Speciality**

IS

**Boys Sailor & Canadian Suits
in Serges, Tweeds & Velvets
in Great Variety.**Patterns sent free of charge or
Sample Parcel sent on receipt of \$10.
or trade references.

Specially adapted for Colonial trade.

WRITE

E. BERGER & CO.,

FAMOUS WORKS,

Rutland St., - ENGLAND.

F.O.B. London or Liverpool.

Telegraphic Address: "BERGER," Lester

Out will appear when received.

British Government. They have secured for many years past very large and important shares of the Admiralty contracts for white lead, sheet or pipe, and also white zinc paint. The War Office and the Indian Office are also amongst their regular customers. As these orders involve an exhaustive analysis by a competent inspector, no further guarantee of the quality of their make need be required.

Not only do the firm supply practically all lead products, but as smelters and desilverizers they are buyers of argentiferous and auriferous ores and bullion, and as considerable deposits of this nature are known to exist and are daily being discovered in the great colony of Canada, any who are interested in such could not do better than write to this firm in London.

Particular attention should be called to the litharge manufactured by this firm, which is of exceptional purity, and in demand throughout the Empire, especially for electrical purposes, and also for mining purposes where assayers' litharge of the highest quality is required.

Believing as they do that a good package is most essential, especially for shipping orders, the firm have their own case factory and also a separate cooperage. They also carry their goods in their own fleet of barges. Their watchwords are "organization" and "extension," and we wish them well.

T

Manu

S

of san

The principal...
be found...
that w...
erably...
to learn...
or less...
tained...
advance...
beginning...
The t...
Stock E

The In...
able adv...
ures for...
\$4,500,000...
amount...
the accu...
policies...
est incor...
than suff...
expired...
As far...
ness of...
prosperou...
admit a

—The l...
at Didsbu...
North-We

K

Stro

DOES AV
STICK

Kitl

146a, C

GOLD MEDAL LYONS EXHIBITION, 1872. SILVER MEDAL BARCELONA EXHIBITION, 1888.
TWO GOLD MEDALS TORONTO EXHIBITION, 1896. GOLD MEDAL PARIS EXHIBITION, 1900.

The Lancashire Felt Co., Ltd.,

DENTON, near MANCHESTER, ENG.

Manufacturers of WOOL AND FUR BODIES.

Suitable for Ladies', Men's and Boys' Hats. Also Raw Materials supplied to Manufacturers of same under the New Canadian Preferential Tariff.

PRICES OF STOCKS.

The usual table of highest and lowest prices of the principal stocks dealt in on the Montreal Stock Exchange will be found elsewhere in this issue. It is satisfactory to note that with very few exceptions the quotations are considerably in advance of those for 1901 and former years, and to learn that, at a period of the year when there is more or less depression in values, prices have been well maintained, the great bulk of the stocks showing substantial advance on the figures at the close as compared with the beginning of the year.

The turn of the year shows a rather buoyant tendency in Stock Exchange values.

CONTINUED PROSPERITY.

The Imperial Life of Canada continues to score remarkable advances, as may be seen by the following advance figures for 1902:—Applications for assurances aggregated over \$4,500,000; the policies actually issued exceeded the large amount of \$4,000,000; a cash income totalled over \$500,000; the accumulated assets reached \$1,650,000, while the entire policies of assurance in force exceed \$13,500,000. The interest income from investments is again stated to be more than sufficient to pay all the death claims of the year just expired.

As far as early estimates can be relied upon, the business of underwriting generally will prove to have been prosperous for the past year. Business men generally admit a good year.

—The Union Bank of Canada has established branches at Didsbury, Fort Saskatchewan and Lumsden, all in the North-West Territories.

AS SOME OTHERS SEE US.

Apart from the ordinary duties of hospitality, there could have been no better expenditure of the time and cost devoted by the Harbour Board to entertaining the British Editors who visited Montreal last August on their trip to the Great West. For weeks past—since their return home—the newspapers to which they contribute have been giving good accounts of what they saw in Canada. Mr. Lumsden of that influential newspaper, the Leeds Mercury, has, among them, been proving to its readers that he kept his eyes and ears open while on his journey, that he was ever on the alert for useful information, bearing in mind the journal to which he was accredited rather than seeking his own personal ease. The issue of the "Mercury" of the 20th ult., contains a graphic account of what was observed in Montreal, and what pleases more his readers in Canada is the accuracy of the description. It is not always that full justice has been done by hurried visitors to our institutions, our people and especially our climate, the last of which is so little understood by our friends in the Motherland; such contributions as those from Mr. Lumsden's pen cannot fail to dispel much of the misapprehension respecting us in Great Britain.

In the same number the Mercury makes some comments on the recent visit of British delegates to the factories of the United States, already referred to in our columns. "Notwithstanding," says our contemporary, "the 'eye-openers' and the 'real smart' methods which are said to have been presented to them, the members of the British Industrial Commission are coming back from the United States 'of the same opinion still.' They have been greatly interested, and in the general educational sense their tour has not been unprofitable; but they have not picked up any industrial 'notions' of special value. We are advised

KITLENE

THE

Strongest Leather or Furniture Cement

IN THE WORLD.

DOES AWAY WITH STITCHING AND LACING.
STICKS GREASY LEATHER COMPLETELY.

Special prices under the New Tariff.

Kitlene Syndicate, Limited.

146a, Queen Victoria Street,
London, E.C., England.

A. BERNSTEIN, 12, Moor Lane, Fore St.,
LONDON E.C., Eng.

Manufacturer of the cheapest SHOES and SLIPPERS,
all hand sown, in England, for the Canadians, under the New
Tariff.

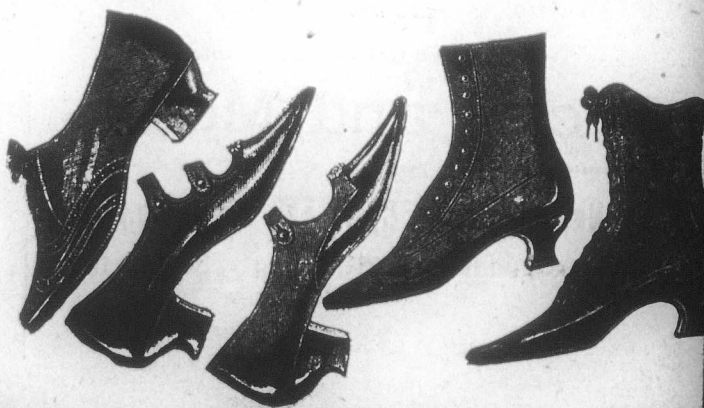

that they hold to the belief, after their survey of Brother Jonathan's workshops, that "the British workman is still the best in the world, and, given the same tools and opportunities, is able to hold his own against all competitors." The delegates have not found that Americans work harder than Englishmen, but rather the contrary, although the hours in most trades are longer in this country. It is stated that the Unionists in the States, who are fighting for shorter hours, welcomed the delegates more as missioners than as inquirers, and that the delegates willingly enough accepted the role. They addressed meetings, and lost no opportunity of telling Americans that by working long hours they were not only injuring themselves, but were retarding the labor movement in the old country. The effect will probably be considerably to stimulate Unionist propaganda across the Atlantic—a prospect which many large employers clearly view with anything but equanimity. The detailed reports of the delegates will furnish instructive reading. Apart from the question of aptitude and skill, there is the social aspect of the case, and that not only in the home life of the American workman and his recreations, but in the comforts provided for him in the larger shops and factories."

NEW MANAGEMENT.

As was generally expected for weeks past by the profession and their friends here and elsewhere, Messrs. William P. Kennedy and William B. Colley, for many years responsibly connected with the offices of the London Assurance Corporation in Montreal, have been appointed joint managers for Canada, succeeding Mr. E. A. Lilly, resigned.

SPLEEN AND JEALOUSY.

A customer in Leicester, England (E. J. & Co.), commenting on a cutting from a Canadian journal sent him gratuitously, says: "The ——— is very interesting reading. Your trip appears to have provoked an unusual amount of editorial spleen and jealousy."

ROSSLEIGH

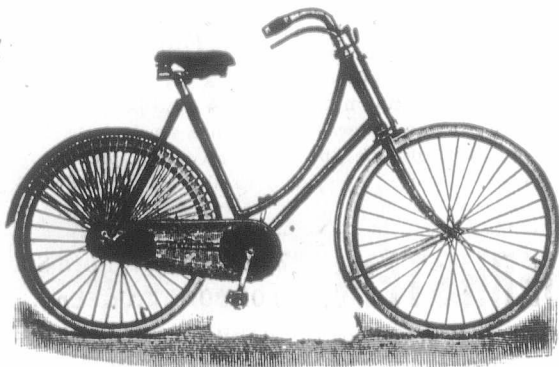

THE ROSSLEIGH.

As Supplied to H. M. Government.

Cycles and Motors.

Special terms to Canadians under the New Tariff.

Catalogue Free

The New Rossleigh Cycle and Motor Co., Ltd.,

1 York Buildings, Edinburgh, Scotland.

—Fully 200,000 tons of breadstuffs must be imported to the wheat producing centres of Australia during the coming season to meet harvest deficiencies, says the United States Consul Goding, at Newcastle, in a report to the State Department, dated November 11. The crop in New South Wales, he says will not reach 50 per cent. of the quantity reaped last year and Victoria will require imports of 3,637,929 bushels of wheat to supply her needs. The situation is not so bad in South Australia, though there the crop is less than last year. Fifteen thousand tons of California flour are afloat for New South Wales, but the consul says the price of California flour has risen so greatly that the effect will be to divert a good deal of trade to Canada, which raises hard wheat of a class well suited to mix with California flour.

—Berlin advices of 2nd inst. state that leading tobacco manufacturers profess indifference as to the invasion of Germany by the Anglo-American tobacco trust. They do not intend to combine for defence. They say that so long as they are able to secure their regular supply of Turkish tobacco and provide the public with the goods to which it has been accustomed they do not care how many presents the trust distributes. One of the trust's avowed objects is to eventually monopolize the Turkish crops for the purpose of killing competition.

—The Lane Block, at North Sydney, N.S., was totally destroyed by fire on the morning of the 2nd instant. The building was occupied by Kavanagh's candy kitchen, the jewellery store of D. W. Pilkington, and the City Book store of Brenton R. Rice, and by Rice's photographic studios.

—We learn from Quebec that a special meeting of the promoters of the trans-Canada Railway was held on the 2nd instant, when the stock book was opened. Mr. William Price, head of the well-known lumber firm of Price Bros. & Company, opened the list by subscribing to \$100,000 dollars' worth of stock.

—Diamonds have been discovered near Pretoria, South Africa.

SLOW EXPRESS PARCELS.

The Express companies in Montreal who, at all times of late years, have been pressed by their customers, are having a more than usually busy time during the Holidays. There ought to be money in the business. Complaints are heard of goods that might have been received quicker by ordinary freight, or even by means of a pony and cart. Some of their hands have not time even to be ordinarily civil.

B. A. READ,

58, Well Street, Hackney, LONDON, N.E.,
England.

High Class Infants' Boots and Shoes,

Made for the Canadian Market, under the New Preferential Tariff, equal to those made in U.S., 38½ p.c.; cheaper than any other Country. ESTABLISHED 1879.

Cuts will be inserted next week.

H. B. C. Code.

"Halls' Pa
and L
27, Chancery
Makers of I

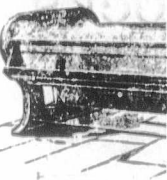

108" IRONING MA

—Ottawa Clearing, 1902, clearings, pending week in \$260,142 09

—The Canada business for 1902

—London Clearing, 23, 1902, clearing

The day after one for financial decline the mind to many we fear, casting their sh Custom House is one million more total receipts for in 1901. The year which the great This shows how long period, and are moving off At the opening study this. Who danger to store sales, severe con forcing business

Thomas

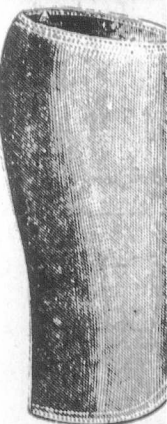

38½ p.c. che

H. B. C. Code. Telegrams: Birt 27 Chancery Lane, London E.C. 4.
"Halls' Patent Continuous Ironer"
 and Laundry Machinery Co.
 27, Chancery Lane, - LONDON, England
 Makers of High Class and up-to-date British Laundry Machinery.

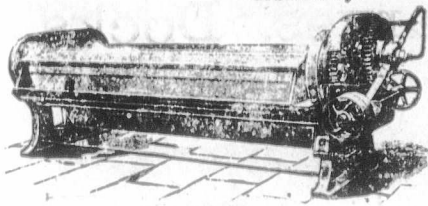

108" IRONING MACHINE.

HALLS'
Celebrated
 Patent Continuous
 and Decoudun
IRONERS.

300 Machines sold.

Geary, Smith & Co.,
 Willow Street, - Leicester, Eng

MANUFACTURERS OF

Girls' and Boys' School
SHOES and BOOTS

ALSO

Women's Shoes for the Canadian
Market.

38 1/2 p.c. under the New Tariff.

—Ottawa Clearing House—Total for week ending Dec. 24, 1902, clearings, \$1,603,273.72; balances, \$479,649.16; corresponding week last year, clearings, \$1,494,649.29; balances, \$260,142.09

—The Canada Life shows an unprecedented amount of business for 1902.

—London Clearing House.—Total for week ending, Dec. 23, 1902, clearings, \$732,748.

FINANCIAL.

Montreal, Friday evening, Jan. 2, 1903.

The day after New Year's celebrations is not a favourable one for financial observations, the reaction is apt to disincite the mind to anything serious, though to many, far too many we fear, the coming events of Christmas bills, are casting their shadows before. The receipts at the city Custom House in the last half-year were \$6,036,735, about one million more than in the same term last year. The total receipts for the year were \$10,981,371 against \$9,465,539 in 1901. The year's increase, therefore, was \$1,484,168, of which the greater part was in the months since June last. This shows how heavy have been the importations for a long period, and suggests the query, whether the stocks are moving off in the same ratio as the replenishments? At the opening of a New Year traders would do well to study this. When stocks are accumulating there is always danger to storekeepers, such a condition means, sacrifice sales, severe competition, clearing out goods at cost, and forcing business by over extensions of credit. The financial

problems raised at this season are serious, and cannot be shelved prudently under a plea that prosperity prevails and prospects are bright. The heavy stocks already bought will not be in season for months, so the question is a live one whether room is being made for them by clearing out those now in most demand.

The old year closed and the new one opened with a revival on the stock market. There will be a heavy distribution of money this week and next for dividends on stocks and interest on bonds. A lot of this money will find its way to the stock brokers, not a little to meet existing obligations, some to be a basis for future ones, and some, for buying and paying for. The number of holders of stocks, and those capable of hanging on to them has been considerably lessened in the last few months, so that the market is made stronger by present holders being able to keep hold until better prices are reached. On Wednesday the sales were: Pacific, 132 1/2 to 133; Dominion Iron & Steel, 61 3/4 to 62 1/4; preferred, 95; Nova Scotia, 104 1/2 to 107; Twin City, 117 1/2; Toronto Street Ry., 113 1/2; 104 1/2 to 107; Twin City, 117 1/2; Toronto Street Ry., 113 1/2; Detroit Ry. 87 3/4 to 88 1/4; Montreal Power, 86 1/2 to 87 1/4; Dominion Coal, 131 1/4 to 132; Hochelaga Bank, 135; Commerce, 162; Dominion, 248; Imperial, 239; Western Assurance, 95 1/2; Canada Permanent, 120. The market this morning is quiet but toning up. Consuls, 92 7/8, money is tighter in London, as it always is at this season, rates are 4 to 4 1/2, and 3 3/4 to 4 for three months paper. In New York money is still high for short loans. Paris, exchange on London, latest quotations, 26f 15c; Berlin, 20m 44 1/2p. Foreign exchange, 8 3/4 to 8 15-16; demand, 9 1/4. Local money rates are no easier, but a favourable change is thought to be impending.

The following is a comparative table of stocks for week ending Jan. 2, supplied by Chas. Meredith & Co., Stock Brokers, Montreal:

Thomas French & Son, Ltd.,

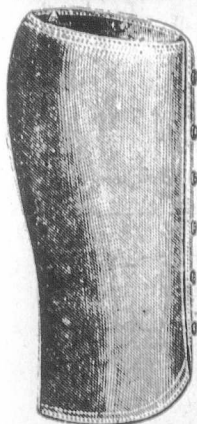

Legging
Manufacturers,

Of all
 Descriptions.

32 Moor Lane,
 London, E.C., Eng.

Also the Registered

Kitchener Legging,

No. 353,069

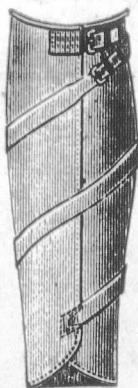

38 1/2 p.c. cheaper to Canadians under the New Tariff.

El Padre Needles

10 CENTS.

VARSAITY,

5 CENTS.

The Best CIGARS that money, skill and nearly half a century's experience can produce.

Made and Guaranteed by

S. Davis & Sons,

MONTREAL, Que.

ELECTRIC CRANES

....FOR....

Goods Sheds & Yards, Wharves, Docks,
Etc., Etc.

This is a Good Type of Crane for handling goods; The special shape of jib gives maximum clearance underneath for dealing with Bulky Packages.

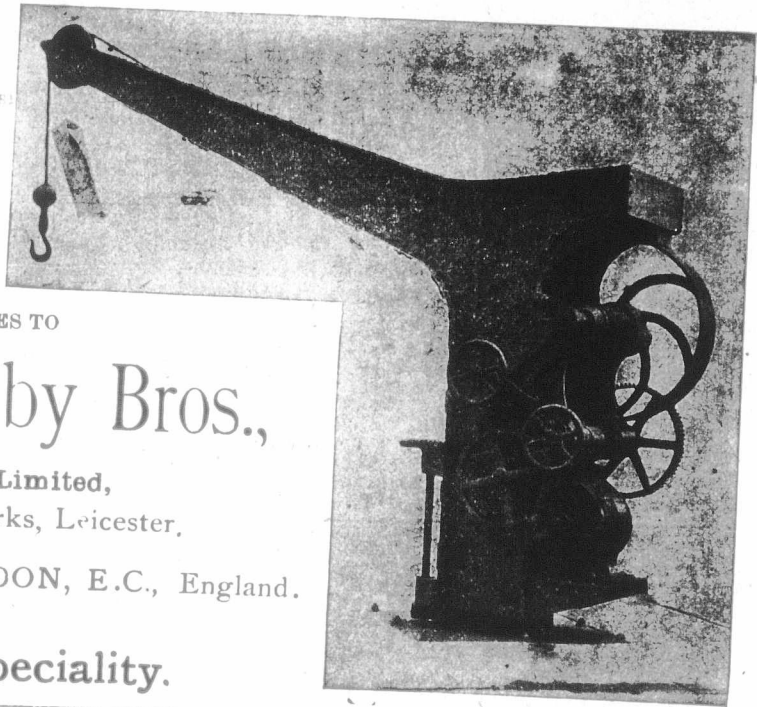

SEND YOUR ENQUIRIES TO

Jessop & Appleby Bros.,

(Leicester & London) Limited,
London Crane & Engine Works, Leicester.

22 Walbrook, (Cannon Street) LONDON, E.C., England.

Cranes are our Speciality.

Banks.	Shares		Average same date	
	Sold.	High'st.	Low'st.	1902.
Montreal...	1	269	269	258
Toronto...	5	253	250	229
Merchants...	15	161½	160½	150
Commerce...	13	160½	160½	...
Hochelaga...	93	135	135	...
Quebec...	5	116	116	...
Miscellaneous.				
Canadian Pacific Railway Co.	8057	133¼	130½	115
Montreal Street Railway	150	273	271½	272
Montreal Power Co.	980	87	83¼	96
Toronto Street Railway	137	114	113½	115½
Toronto St. Ry., new	27	115½	113½	...
Halifax Street Railway	16	100	100	102¾
Toledo Ry.	1225	34½	32	...
Twin City Transit	1040	118¾	116½	109½
Richelieu & Ont. Nav. Co.	225	95	94½	111
Commercial Cable	50	170	170	167
Montreal Telegraph	8	165	165	171½
Bell Telephone	6	165¼	165	167½
Montreal Cotton	4	125½	125½	112
Dominion Cotton	15	52	52	45
Dom. Coal, common	1140	132¼	129	54½
Ditto, pfd.	125	115	115	...
Ogilvie Pfd	16	132½	132½	...
Detroit United Elec. Ry	1535	89	86	...
Dominion Iron & Steel, common	9570	62½	59	30
Ditto, pfd.	145	95	94½	82
Nova Scotia	701	107	101	...
Bonds.				
Montreal Street Ry.	1000	105	105	...
Laurentide Pulp	1000	108	108	103
Dom. Iron & Steel	24000	91¼	89½	81½

Holdfast Rivets,

....FOR....

Saddles, Mudguards,
Tool Bags, Etc.

Made in Steel—Japanned, Nickered, Tinned,
Coppered, and in any size Head and Shank.

The Holdfast Rivet Co., Ltd,

Alliance Steam Mills,

Chapel Road, Stamford Hill, LONDON, N., England.

A good Agent wanted in Canada, splendid opening for a good firm or Agent.

(Outs will be inserted when received.)

—The Journal des Debats, Paris, says that a direct permanent steamship service between France and Canada will shortly be inaugurated. The new line is an outcome of the recent visit of Sir Wilfrid Laurier, the Canadian premier, to France.

T.

For Invali

Easily Dig
Soup
done



Like the

the turn o

shows cha

remarkabl

trial stride

by a consp

panies app

the presen

just closed

the trend

in, and re

reaping bo

shown bri

mercial fi

BUTTER.

siderable

to meet b

displayed

er are ask

2½c. U

there is a

SPEC

Castor Oil
Olive Oil
Ravison Oil
Nut Oil
Cod Liver
Essential O
Castile Boa
Oleine
Stearine
Glycerine

H

T. K. BELLIS'S, Real Turtle Soup & Turtle Jelly,

By Royal Appointment
to the late Queen Victoria.

For Invalids, Travellers, Dinner, Supper Parties and Luncheons, will often save a valuable life.

Easily Digested, Sustaining, Nourishing and the best food for Invalids, in fact unless Turtle Soup or Turtle Jelly have been administered, it cannot be said that the utmost has been done for the sufferer.

These preparations are guaranteed to be the product of the finest Imported Live Turtle, and vastly superior to any forms of Meat Extract.

The Soup is put up in pint tins, price, 5/- (exactly half the price usually charged) and in Glass Flacons, 7/- The Turtle Jelly is sold in 2/6 glass bottles, ready for use. Full instructions for use on each package. From Chemists, Grocers and Stores; or orders and remittances can be addressed.

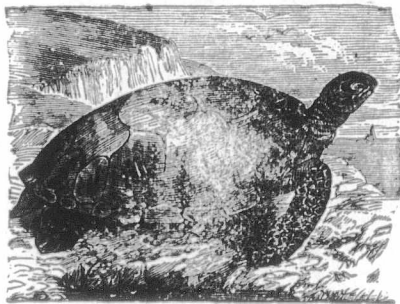

The T. K. BELLIS TURTLE CO., Limited,
15 Bury Street, ST. MARY AXE,
LONDON E.C. Eng.



Canadian Buyers are reminded, they have 33 1/2 p.c. in their favor, under the New Tariff.

MONTREAL WHOLESALE PRICES.

Friday Evening, Jan. 2, 1903.

Like the preceding week, that with which is accompanied the turn of the year is seldom productive of business which shows changes in values. The year just closed has been remarkable for commercial prosperity and onward industrial strides. Its closing weeks have likewise been marked by a conspicuous absence of failures. Individuals and companies appear to be alike paying early and in full. That the present year will show prosperity fully equalling that just closed is confidently expected by those in touch with the trend of affairs, for with agricultural settlers pouring in, and ready money in the hands of those who have been reaping bountiful harvests in past years, there is certainly shown brilliant prospects in the manufacturing and commercial fields.

BUTTER.—The market is ruling somewhat quiet with considerable less business passing and holders are disposed to meet buyers rather than miss sales. All round there is displayed considerable slackness. For finest creamery holder are asking 22 to 22 1/2 c, but are disposed to accept 21 to 21 1/2 c. Under grades are quoted at 20 to 21 c. In dairies there is a good jobbing business passing, choicest bringing

17 to 18c; under grades, 15 to 16c. Rolls are worth 18 to 18 1/2 c. United States buyers are looking around the market and if they make any such clearances as on recent visits, values will quickly appreciate.

CHEESE.—The market is talked firm, but there is little actual business passing. This is not unusual at the close of the year. We learn of a sale of 1,000 boxes of choicest on United State account put through on Wednesday at 12 3/8 c. Another lot of 500 boxes was reported sold for same destination. Choicest is quoted at 12 1/4 to 12 1/2 c.

DRESSED POULTRY.—All kinds continue in good demand, despite high prices, and ready sale for all receipts is the order of the closing year. Turkeys are wanted at 14 to 15c lb.; geese at 9 to 10c lb.; ducks at 12 to 12 1/2 c lb.; chickens at 11 1/2 to 12c lb.; fowls at 8 to 10c lb.—Partridges 90c pr.; hares 20 to 25c pr.

Eggs.—Receipts are larger and the market is very liberally supplied. Prices are somewhat heavy and show a declining tendency. New laid are worth 24 to 25c; fall selected, 21 to 22c; cold storage, 17c, and limed, 16 to 18c. The countermanding of some recent orders on English account forced more stock on the local market, which,

SPECIALITIES

Castor Oil	Alkali	Lithia Salts	Photo	Tanning-Extracts
Olive Oil	Bleach	Phosphoric Acid	Developers	French & Italian Produce
Ravison Oil	Baltcake	Salicylic Acid	Plates	Liquorice Sticks, Peel,
Nut Oil	Sulphur	Carbolic Acid	Papers	etc., etc.
Cod Liver Oil	Potashes	Tartaric Acid	Nitrate Silver	
Essential Oils	Sul. Copper	Acetic Acid	Chloride Gold	
Castile Soap	Verdigris	Prussiates		
Oleine	Camphor	Cyanides		
Stearine	Mercurials			
Glycerine				

COMMISSION MERCHANTS. IMPORTERS-EXPORTERS.

FUERST BROS.

17 PHILPOT LANE, LONDON, E.C., England. (ONLY ADDRESS.)

HEADQUARTERS

for all Heavy
or Fine Chemicals, Drugs, Oils, Essences,
Pharmaceuticals, Drysalteries, and Produce.

Samples and Prices on Application
Telegrams:—"FUERST, London." Telephone No. 1050.

Correspondence Solicited.

TASKER, SONS & CO.

Manufacturers of Main Driving Bands in Leather, India-Rubber, Hair and Cotton.

Government Contractors.



TASKER SONS & CO.
MANUFACTURERS
SHEFFIELD, ENG.

THIS IS AN ILLUSTRATION OF BELTING SUPPLIED BY US TO A CONTINENTAL GOVERNMENT.

SHEFFIELD, 32 ANGEL STREET, England.

Leather Merchants and Mill Strap Manufacturers.

together with the prevailing high prices for favorable stock, has kept supplies more liberal than usually goes hand in hand with an active market.

FISH.—The market has not recovered from the festivities which bring other foods into prominence and consequently prices are nominally unchanged, with not sufficient business to warrant comment. Quotations: Salt Fish—Loch Fyne herrings, \$1.15 per keg; salt herrings, held over stock, barrels, \$4.50 to \$4.75; new Labrador herrings, barrels, \$5.25; do., half-barrels, \$3.00; green cod, No. 1, \$5.75; do. No. 2, \$4.75; large, \$6.00. Fresh fish.—Cod in cases 3½c lb.; less quantities, 4c; haddock, cases, 4½c, less quantities, 5c; steak cod, heads off, 4½c lb.; fresh cases 3½c lb.; less quantities, 4c; haddock, cases, 3½c, less quantities, 4c; steak cod, heads off, 4½c lb.; fresh frozen pike, 5c lb.; less than cases, 5½c lb.; fresh pickerel or dory, case, 6c, less, 6½c; white fish 7c to 7½c; lake trout, 7½c to 8c; halibut, frozen, B.C., 9 to 10c; salmon,

do., 9 to 10c; Qualla salmon, cases, 7c, less, 8c; smelts, 15 to 25 lb. case, 7c lb.; mackerel, fresh frozen, 15c each; fresh frozen herring, \$2.10 per 100 lbs. Frozen cods \$2.25 per barrel. Salt eels, 6½c per pound; hipperines (case of doz. cartons), \$3.50 per case. Standard bulk oysters \$1.40 per gallon; medium do., \$1.50, and selects, \$1.60 per gallon. Smoked Fish.—Herrings, 10c per box; finnan haddies, new stock by express, 6½c per lb.; Yarmouth bloaters, \$1.10 box; St. John bloaters, \$1.00 per box. Kippered herring, 90c per half-box. Prepared fish—Boneless cod, in bricks, 6c lb.; boneless fish, in bricks, 5c; dry cod, in cwt.; \$5.00 per cwt.; skinless cod in cases \$5.00 per case.

FLOUR AND FEED.—A good local demand exists, with prices holding steady at former valuations as noted in prices current. There are some inquiries on export account, but it is a little early yet for this trade. Baled hay is in good demand at steady prices.

H. Fair & Co.,

Hat and Cap Manufacturers,
20 & 13, Charterhouse Buildings,
(Corner of Clerkenwell Road) and Foresters Hall Place,
LONDON, E.C., - England.

Three minutes walk from Aldersgate Street Station.

Special prices under the New Tariff.

Cuts will appear next week.

Craston & Company,

5, Brunswick Street,
Hackney Road,
LONDON, N. E.,
England.

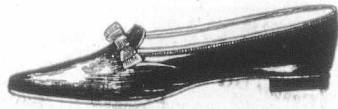

Manufacturers of the Finest Ladies' and Gentlemen's
Tennis Shoes,
Court Shoes,
and Slippers.

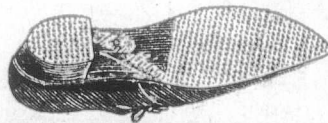

for the Canadian Market, under the New Preferential Tariff of 33½ p.c.

BRO

Manu

STEAM

For Dr

We are pleased to completely and th and delivered F. C

SOUND & RE

BROWETT LINDLEY & CO. LTD.

Patricroft, Manchester England.

Manufacturers of High-Speed,
Enclosed Type,

STEAM ENGINES.

For Driving Dynamos Direct.

We are pleased to quote for complete STEAM DYNAMOS, completely and thoroughly tested on full load at our works and delivered F. O. B. English Port.

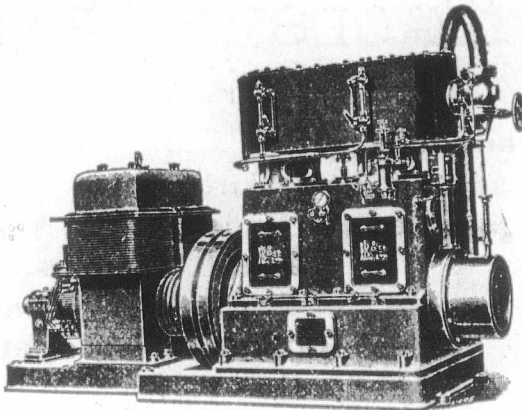

SOUND & RELIABLE BRITISH MANUFACTURE.

SHEFFIELD, 32 ANGEL STREET, England.

STOCKS AND BONDS.

NAME.	Par Val's.	Capital Sub-scribed.	Capital paid-up.	Rest.	Div. last 6 Ms	Dates of Dividends.	Per Cent. Price Jan 2 (Bid)	Cash value per \$.
British North Am.....	243	4,866,666	4,866,666	1,776,833	3	Apl. Oct	124	830 48
Can. Bank of Commerce	50	5,000,000	5,000,000	2,500,000	3 1/2	June Dec	157	78 50
Commercial, Windsor..	40	500,000	350,000	60,000	3	105	42 00
Dominion	50	2,500,000	2,500,000	2,500,000	*2 1/2	May	944	122 00
Eastern Townships.....	50	2,000,000	1,742,535	1,292,096	3 1/2	Jan July	161	80 50
Halifax Banking Co.....	20	800,000	800,000	500,000	3 1/2	Feb. Aug	135	85 00
Hamilton	100	2,000,000	2,000,000	1,600,000	5	June Dec	232 1/2	222 50
Hochelaga	100	2,400,000	1,981,000	950,000	3 1/2	June Dec	183 1/2	133 50
Imperial	100	2,865,000	2,865,932	2,438,595	5	June Dec	240	240 00
Merchants' Can.....	100	6,000,000	6,000,000	2,800,000	3 1/2	June Dec	161	160 00
Moisons	50	2,500,000	2,500,000	2,150,000	4 1/2	Oct	216	107 00
Montreal	200	12,000,000	12,000,000	8,000,000	5	June Dec	277	550 00
Nationale	30	1,468,750	1,430,550	350,000	3	May Nov	95	28 50
New Brunswick.....	100	500,000	500,000	700,000	3	Jan July	300	300 00
Nova Scotia.....	100	2,000,000	2,000,000	2,800,000	4 1/2	Feb. Aug.	250	250 00
Ontario.....	100	1,400,000	1,400,000	425,000	3 1/2	June Dec	130	130 00
Ottawa.....	100	2,000,000	2,000,000	1,865,000	4 1/2	June Dec	225	225 00
People's of N. B.....	150	180,000	180,000	155,000	4	250	875 00
Provincial.....	25	873,487	781,248	3	June Dec
Quebec.....	100	2,500,000	2,500,000	800,000	3	June Dec	161	161 00
Royal.....	100	2,000,000	2,000,000	1,700,000	3 1/2	Feb Aug	200	200 00
Sovereign.....	100	1,200,000	1,081,000	190,000
St. Stephen's.....	100	200,000	200,000	45,000	2 1/2	April Oct
Standard.....	50	1,000,000	1,000,000	850,000	5	April Oct	253	253 00
Toronto	100	2,500,000	2,492,000	2,600,000	5	June Dec	125	125 00
Traders	100	1,350,000	1,350,000	350,000	3	June Dec	168	84 00
Union (Halifax).....	50	1,000,000	1,000,000	505,506	2 1/2	Mch Sept	127	127 00
Union of Canada	100	2,000,000	2,000,000	150,000	3 1/2	June Dec	140	140 00
Western.....	100	500,000	419,000	150,000	3 1/2	Apr Oct	170	170 00
Agri. Sav. and Loan Co.....	50	620,200	620,200	207,000	3	Jan July	117	58 50
Bell Telephone Co.....	100	5,000,000	5,000,000	800,000	4 1/2	Jan ..	170	170 00
Brit. Can. Loan & Inv. Co.....	100	1,987,900	382,481	120,000	2 1/2	Jan July	128	128 00
Brit. Mortg. Loan Co.....	100	450,000	389,214	180,000	3	Jan July	128	128 00
Can. Colored Cot. Mills Co.....	100	2,700,000	2,700,000	Jan ..	50	50 00
Can. Landed & Nat'l Inv't Co.....	100	2,008,000	1,004,000	350,000	3	Jan July	108	108 00
Can. Per. & W. Can. M. Corpn.	10	5,951,350	5,951,350	1,490,057	3	Jan July	120	12 00
Can. Sav. & Loan Co.....	50 & 7 1/2	750,000	750,000	250,000	3 1/2	Jan July	114	57 00
Central Can. Loan & Sav. Co.....	100	2,500,000	1,250,000	450,000	*1 1/2	Jan July	136	136 00
Dominion Sav. and Inv. Co.....	50	1,000,000	934,200	40,000	2	July Dec	72	36 00
Dominion Telegraph Co.....	50	1,000,000	1,000,000	1 1/2	Jan ..	124	62 00
Dominion Cotton Mills Co.....	100	3,333,600	3,333,600	6	Mar ..	52	52 00
Hamilton Prov. and Loan.....	100	1,500,000	1,100,000	340,000	3	Jan July	119	119 00
Home Sav. and Loan Co.....	10	2,000,000	200,000	200,000	3 1/2	Jan July	135	135 00
Huron & Erie Loan & Sav. Co.....	50	3,000,000	1,400,000	925,000	4 1/2	Jan July	183	91 50
Imperial Loan and Inv. Co.....	100	889,850	784,590	174,000	3	Jan July	70	70 00
Landed Banking and Loan.....	100	700,000	700,000	210,000	3	Jan July	111	111 00
Lond. & Can. Loan and Ag.....	50	1,000,000	877,267	87,500	3	Jan July	68	34 00
London Loan Co.....	50	679,700	678,550	160,000	3	Jan July	110	50 00
Manitoba & North-W. Ln Co.....	100	1,500,000	375,000	51,000	Jan July	75	75 00
Montreal Telegraph Co.....	40	2,000,000	2,000,000	2	Jan ..	170	61 00
Montreal Gas Co.....	40	3,000,000	2,998,640	5	April Oct	247	123 50
Montreal Street Ry. Co.....	50	5,000,000	4,500,000	560,318	2 1/2	Feb. ..	273	136 50
Montreal Cotton Co.....	100	1,400,000	1,400,000	600,000	4	Mch. ..	122 1/2	122 50
Merchants Cot. Co.....	100	1,250,000	1,250,000	4	Feb Aug	65	65 00
Montreal Loan and Mortg.....	25	500,000	500,000	380,000	3 1/2 & 1	Mch ..	137 1/2	34 37
Ont. Indus. Loan and Inv.....	100	373,000	271,993	150,000	3	Jan July
Ont. Loan and Deb. Co.....	50	2,000,000	1,200,000	580,000	3	Jan July	122	61 00
People's Loan and Dep. Co.....	50	600,000	600,000	40,000	Jan July	42	21 00
Real Est. Loan Co.....	40	678,840	373,720	50,000	2	Jan July	76	30 40
Richelieu and Ont. Nav. Co.....	100	2,088,000	2,088,000	162,355	3	May Nov	96	96 00
Mont. Heat, Light & Power Co.....	100	2,250,000	2,250,000	380,155	Jan ..	87	87 00
Toronto Electric Light Co.....	100	2,000,000	2,000,000	Jan ..	154	154 00
Toronto Mortgage Co.....	50	1,120,280	724,000	250,000	2 1/2	89	44 50
Toronto Street Railway.....	100	6,000,000	6,000,000	Jan ..	115	115 00
Windsor Hotel	60	60 00

* Paying quarterly dividends.

Telegrams: "HANDEL," Leicester.

HALL & EARL,

Braunstone Gate,
LEICESTER, England.

MANUFACTURERS OF

Cardigan Jackets,
Ladies' Dress Skirts,
Ladies' Under Skirts,
Ladies' Bloomers,
Ladies' Gymnasium Dresses,
Ladies' Bathing Dresses, etc., etc.

LADIES' SKIRT KNICKERS.



Special terms for Canadians, under the New Preferential Tariff.

GREEN FRUITS, ETC.—A good trade contains for all staple commodities with prices holding very regular. A late Liverpool cable reads:—10,600 barrels selling to-day, mostly Canadians in very poor condition and inferior quality. Market is very flat except for fine grades of sound fruit. Shipments last week from Boston were 19,879 barrels to Liverpool and 515 to other points. Regular quotations are:—Oranges, Valencias, 420 size, extra large cases, \$6.25; 420 size, ord. cases, \$4.50; 714 size, large cases, \$5.25; California navels in boxes, sizes to box, 96, 112, 126, 150, 176, 200 and 216, \$4.00; Mexican oranges in boxes, 150, 176, 200, 216 and 250 size, \$2.50; Jamaica oranges in boxes, 150, 176 and 200 size, \$2.75; lemons, extra fancy new Messina lemons, \$4.00; do., \$3.75; choice do., \$3.50; grape fruit, choice Jamaica stock, 64 size, \$4.50; 80 size, \$4.25; 96 size, \$3.75; Almeria grapes, fancy long keeping heavy weights, \$7.00 choice ditto., \$6.50; good medium

weights \$5.50; cranberries, dark Cape Cod, per barrel, \$11; dark Nova Scotia, \$9.25; ditto., in 25 quart boxes, \$2 25; apples, choice Fameuse per bbl., \$4.50; finest Spies, \$4.50; finest Baldwins, Russets, etc., \$3.50; fair quality, \$2 to \$2.75; sweet potatoes, double head Jersey, per bbl. \$5.00; holly, large cases, \$5.00; evergreen, for decorating, in bales (about 200 yards), \$2.25; pineapples (25 to case), \$5.00; California, per barrel, about 3 dozen, \$5.00; figs, 5 crown, 18 lbs. to box, 13½c lb.; 4 crown, 10 lbs. to box, 12½c lb.; 2 crown, 1 lb. boxes, 13c; bananas, Jamaica fruits, \$2.00; tomatoes, 6 basket crates, \$5.50; dates, new golden, 1c per lb.; one pound packages, 6½c; evaporated fruits, apples, 50 lb. boxes, 7c; California apricots, 25 lb. boxes, 12c; California pears, 25 lb. boxes, 13c; California peaches, 25 lb. boxes, 9½c; do. prunes, 40-50, 9c; do., 50-60, 8c; nuts, new Grenoble walnuts, 13c; Taragona almonds, 13c; Sicily filberts, 9½c; Jumbo pecans, 17c; large pecans, 16c; peanuts "Bon Ton" roasted, 11c; Sun, 10c; "G" 9c; Coon, 7½c; shelled almonds, 28 lbs. to box, 28c; cocoanuts, new (100 to bag, \$3.50.

W. & J. Pegg,

HOSIERY

Manufacturers,

St. Nicholas Square,

Leicester,

England.

Plain and Ribbed Seamless Hose and Half Hose, Children's Socks and ¾ Hose, and Boys' Knicker Ribbed Hose.
Cuts will appear next week.

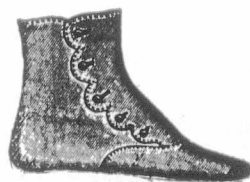

Watson, Williams & Co.,

Wholesale and Export

Boot & Shoe Manufacturers.

Nursery for Children. The largest firm in London.

6, Mentmore Terrace, London Fields,
London, N. E., England.

Specially made for the Canadian Market. Employ over 175 persons in this line alone. 38½ p.c. cheaper than any other Country.

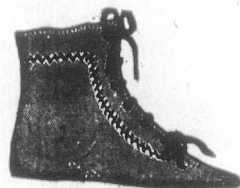
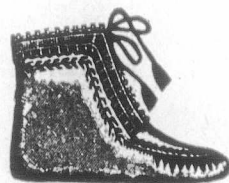

Mario

No. 20

No. 21

Illustration

MARIO

GROCERIES.—

report. It is a retail trade and following the efficient to run a

LEATHER.—I week or two. ers speak very port demand l point to a full

OILS, GLASS, being quoted pentine is firm glass, as show

PROVISIONS.— usual at a time

FACTORIES: Leicester WAREHOUSE London, Cardiff.

Over 1,000 throughout the

Marion & Co's "Folding Imperial" Cameras

No. 20 Folding Imperial.

Cut will be inserted as soon as received.

It is covered leather, R.R. Lens, F8 with Iris diaphragms, time and instantaneous Shutter, reversible View Finder, Cloth Bellows, rising front, focussing scale and focussing screen, rack and pinion extension swing back and front cross movement of great extent for the front carrying lens, and automatic triple extension of bellows, 17 inches. This allows of lenses of every variety of focal being used, including telephoto work of low magnifications. We know of no such complete equipment at the price, enabling as it does the user to undertake any and every class of work including one double plate-holder, pneumatic release, and tripod bushes, complete in stiff cloth carrying case.

Price complete as described above, 5 by 4 plate, £6 10 0
Extra Plate-Holders, 5 by 4, each..... 2 9

No. 21 Folding Imperial.

As above No. 20, but for 7 by 5 or 1/2-plates..... £8 10 0
Extra Plate-Holders, 7 by 5 or 1/2-plateseach 5 0

Illustrated Catalogue, 300 pages, post free, 1/- Booklets Free. Manufacturers of Photographic Plates, Papers, Mounts, Apparatus and Materials of Unsurpassed Excellence.

MARION & CO., Ltd., - 22, 23 Soho Sq., LONDON, W., England.

GROCERIES.—Values all round show no change from last report. It is always a dull time in wholesale circles as the retail trade are seldom inclined to purchase immediately following the holiday trade, there being, as a rule, sufficient to run on for a time.

LEATHER.—Little business is looked for before another week or two. Jobbing leather holds in light supply. Dealers speak very favorably of the past year's trade, the export demand being exceptionally good, and all indications point to a full continuance. Prices steady.

OILS, GLASS, ETC.—Values are lower on linseed oils, raw being quoted at 62 to 63c, and boiled at 65 to 66c. Turpentine is firmer at 78 to 80c. We quote an inside price for glass, as shown in prices current. Market quiet.

PROVISIONS.—Trade has been rather quiet locally, not unusual at a time when fowl predominate and festivities are

in order. Prices are unchanged. Frozen hogs sell at \$7.75 to \$7.85, and fresh killed abattoir at \$8.25 to \$8.50 per 100 lbs. Car lots of frozen \$7.50 to \$7.65 per 100 lbs. We quote: Heavy Canadian short cut mess pork, \$24.50 to \$25.00; Canada short cut back pork, \$23.50 to \$24; light Canada short cut clear pork, \$23.50 to \$24; finest kettle lard, 20-lb. pails, 12 1/4 to 12 1/2c; extra pure lard, in 20-lb. pails, 10 1/4 to 11 1/4c; choice refined compound lard, 9c to 9 1/2c; Boar's Head brand, in 20-lb. wood pails, \$2 to \$2.08; Globe, at \$1.80 to \$1.90; 20-lb. tin pails, 1/4c less per lb.; hams, 12c to 14c, and bacon, 14 to 15c per lb.

WOOL.—A fairly large sale of Cape wool was made this week of stock held at Boston. Price was 17 1/2c. Next series of London auctions begins 20th. Prices have advanced all round since closing of last series, and the amount to be offered at coming sales is comparatively small. Stocks in the U. S. market are low and the feeling is very firm.

FACTORIES:
Leicester, Desborough.

WAREHOUSES:
London, Leicester, Manchester, Cardiff.

Established, 42 Years.

Patentees of the celebrated brands.
The "PIONEER"
The "STONEWALL"
The "SNOWDROP"
The "HACKETT."

W. & E. Turner, Limited,

Wholesale and Export
Boot & Shoe Manufacturers,

HEAD OFFICE:

CHURCHGATE, Leicester, England.

Over 130 Branches
throughout the United Kingdom.

Agents and Travellers in
South Africa, Australia, New Zealand, India, &c

(Cuts will be inserted when received.)

LIABILITIES.		Capital	Capital	Capital	Reserve	Dividend	Notes	Bal. due to	Balance	Deposits by
Bank Statement to Govt.		Authorized.	Subscribed.	Paid up.	Fund.	Rate p. c.	Circulation	Dom. Gov.	due to	the public,
Month ending Nov. 30, 1902						p. annum.		aff'ded'ct.	Provincial	payable on
								adv'nce for	Govts.	demand
								credits, &c.		in Canada.
1	Bank of Montreal	\$12,000,000	\$12,000,000	\$12,000,000	\$8,000,000	10	\$11,063,631	\$2,978,137	28,353	\$22,657,150
2	Bank of New Brunswick ..	50,000	50,000	500,000	700,000	12	460,961	45,090	795,065
3	Quebec Bank	3,000,000	2,500,000	2,500,000	800,000	6	2,211,358	17,616	102,062	2,655,162
4	Bank of Nova Scotia	2,000,000	2,000,000	2,000,000	2,800,000	9	1,904,140	300,504	5,318,953
5	St. Stephen's Bank	200,000	200,000	200,000	45,000	5	135,600	10,812	92,818
6	Bank of British N. America	4,866,666	4,866,666	4,866,666	1,776,383	6	3,417,555	14,227	18,157	5,248,208
7	Bank of Toronto	3,000,000	2,500,000	2,500,000	2,500,000	10	2,410,796	40,199	79,592	4,611,799
8	Molsons Bank	2,500,000	2,500,000	2,250,000	2,250,000	9	2,430,550	24,192	63,247	4,689,419
9	Eastern Townships Bank.	2,000,000	2,000,000	1,989,290	1,200,000	7	1,727,050	22,213	3,877	1,867,042
10	Union Bank of Halifax ..	1,705,900	1,205,900	1,205,900	775,000	7	1,077,206	18,253	968,355
11	Ontario Bank	1,500,000	1,500,000	1,500,000	425,000	6	1,427,073	12,599	296,607	2,560,135
12	Bank Nationale	2,000,000	1,500,000	1,493,524	350,000	6	1,441,564	15,049	66,273	1,410,676
13	Merchants Bk. of Canada	6,000,000	6,000,000	6,000,000	2,700,000	7	5,694,165	259,128	5,110	6,259,346
14	Bank of Provinc'le du Can.	1,000,000	871,637	818,289	Nil.	3	719,339	16,561	69,101	184,442
15	People's Bank of Halifax	800,000	700,000	700,000	280,000	6	662,369	17,676	581,111
16	People's Bk. of N. Bruns'k	180,000	180,000	180,000	160,000	8	162,586	11,579	95,030
17	Bank of Yarmouth	300,000	300,000	300,000	40,000	5	81,914	6,562	65,707
18	Union Bank of Canada ..	3,000,000	2,250,000	2,236,680	650,000	7	2,038,695	9,855	987,282	4,630,002
19	Canadian Bk. of Commerce	8,000,000	8,000,000	8,000,000	2,500,000	7	7,368,042	247,140	237,493	14,226,807
20	Exchange Bk. of Yarm'th	280,000	280,000	266,070	40,000	5	129,498	24,951
21	Royal Bank of Canada ..	3,000,000	2,000,000	2,000,000	1,700,000	7	1,869,404	134,283	2,733,240
22	Dominion bank	3,000,000	2,929,750	2,903,141	2,903,141	10	2,768,163	26,811	97,345	6,651,305
23	Merchants Bank of P. E. I.	500,000	300,013	300,013	175,000	8	283,085	6,251	192,873
24	Halifax Banking Co'y ..	1,000,000	600,000	600,000	500,000	7	556,550	12,590	770,843
25	Bank of Hamilton	2,500,000	2,000,000	2,000,000	1,600,000	10	1,969,846	24,517	597,006	4,485,369
26	Standard Bank of Canada	2,000,000	1,000,000	1,000,000	850,000	10	910,918	17,101	121,420	2,798,256
27	Banque du St. Jean	1,000,000	500,200	263,417	10,000	6	148,758	15,626	25,672
28	Banque d' Hochelaga ..	2,000,000	2,000,000	1,989,200	950,000	7	1,770,933	21,766	86,801	2,123,439
29	Banque de St. Hyacinthe.	1,000,000	504,600	328,865	75,000	6	276,435	4,983	77,827
30	Bank of Ottawa	2,000,000	2,000,000	2,000,000	1,865,000	9	1,874,196	27,030	596	2,994,817
31	Imperial Bank of Canada	4,000,000	2,965,900	2,923,866	2,485,288	10	2,801,576	12,201	200,854	6,660,839
32	Western Bank of Canada	1,000,000	500,000	434,389	150,000	7	391,985	486,972
33	Traders Bank of Canada	1,500,000	1,500,000	1,500,000	350,000	6	1,474,765	97,036	2,186,284
34	Sovereign Bank of Canada	2,000,000	1,300,000	1,220,631	250,000	Nil.	810,205	50,000	732,132
35	Metropolitan Bank	1,000,000	1,000,000	702,975	702,975	Nil.	26,830	29,897
Total		82,332,566	72,954,666	71,928,516	42,657,737	64,497,641	4,343,851	3,229,082	111,691,073

Return of Canadian Bank of Commerce. Amount under heading "Other assets not included under foregoing heads," includes gold bullion.
 Return of Bank of British North America. Amount under heading "Other assets not included under foregoing heads" includes bullion. The figures
 or the Dawson City Branch are taken from the last returns received, viz.: 15th November, 1902.

S. Markie & Son,

70, Well St., Hackney, LONDON, N.E., Eng.

Manufacturers of the Finest High Grade and Medium Class

Boots and Shoes,

equal to any made in America, for the Canadian Market, 33 1/2 p.c. less,
 in favour of the Canadians.

Cuts will appear next week.

JESSOP & APPLEBY BROS., LTD.

The application of steam power to cranes, pile drivers, and other portable machines dates back about 45 years, and during that period the members of this firm have been engaged in the design and construction of all kinds of machinery employed in the forma-

tion and equipment of docks, harbors, railways and industrial works. Plant made by them is in successful operation in, literally, all parts of the world where the importance of saving time and labor is recognized, so that it is not surprising that this pioneer firm, which has always paid great attention

to excellence in materials and workmanship, should have achieved the enviable position it now enjoys.

This may be due, to some extent, to the amalgamation of the two firms (Jessop and Appleby) both of whom were formerly occupied separately—

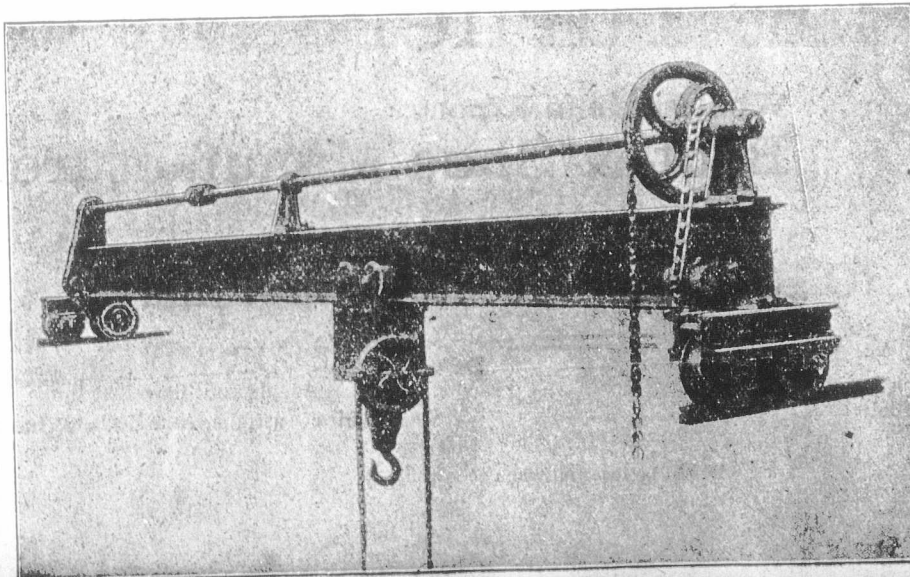

Lifting Tackle

FOR

ALL PURPOSES.

Cranes.
 Crabs.

SHEAVE BLOCKS.
 PULLEY BLOCKS.

The Steel Rope
 Pulley-Block Co
 LIMITED,

Washford Road,
 SHEFFIELD, Eng.

BANKS.	Dep. by public pay. after notice on fix'd day in Can.	Deposits elsewhere than in Canada.	Loans from Banks in Can. secu'd	Depo. made by and Balances Due other Bks. in Can.	Balances Due other Bks or agts in U. K.	Balances Due Bks or agts not in Can. or U.K	Other Liabilities.	Total Liabilities.
1 Bank of Montreal	\$39,450,567	\$26,356,240		\$817,740			\$346,826	\$103,738,146
2 Bank of New Brunswick..	2,183,570			34,235				3,518,923
3 Quebec Bank	4,618,484			142,621	156,167			9,803,463
4 Bank of Nova Scotia	11,390,292	2,173,627		191,152	113,618	254,179	108	21,046,576
5 St. Stephen's Bank	210,640					2,205	448	453,725
6 Bank of British N. America	7,921,575	2,392,671		123,882		75,279	11,481,761	30,688,315
7 Bank of Toronto	10,338,192			434,988		3,445	137,422	18,106,407
8 Molsons Bank	11,580,101			369,856		278		19,233,849
9 Eastern Township Bank..	6,023,590					167,903		9,811,628
10 Union Bank of Halifax	3,682,944	78,875		58,400		918,550	19,581	6,717,146
11 Ontario Bank	6,416,793					383,446		11,096,655
12 Banque Nationale	3,888,472			17,067	4,871			6,843,678
13 Merchants Bk. of Canada.	15,963,806	37,726		915,402			210,678	29,670,909
14 Banque Provi'le du Can.	753,853		6,477		551		249,047	2,630,075
15 People's Bank of Canada..	1,941,107			8,960	76,584		4,384	3,292,194
16 People's Bk. of N. Bruns'k	390,236			32,686			258	692,377
17 Bank of Yarmouth	390,740			379				645,300
18 Union Bank of Canada..	6,409,593			1,045		15,500		74,091,975
19 Canadian Bk. of Commerce	31,783,597	7,429,248		139,469		460,788	381,234	62,173,811
20 Exchange Bk of Yarm'th	196,518		31,047			7,488	663	390,162
21 Royal Bank of Canada	9,359,990	1,151,680		55,360		759,341	485,657	16,548,017
22 Dominion Bank	15,387,177					557,450		25,488,258
23 Merchants Bank of P. E. I.	427,948						9,331	1,318,488
24 Halifax Banking Company	3,098,222			5,173		256,629	100	4,699,809
25 Bank of Hamilton	10,646,308			16,954		886,551		18,626,553
26 Standard Bank of Canada.	7,443,770					632,555		11,924,322
27 Banque de St. Jean	278,697						1,374	470,029
28 Banque d Hochelaga	5,441,787			82		2,041	19,551	9,621,870
29 Banque de St. Hyacinthe..	1,033,751							1,392,996
30 Bank of Ottawa	8,830,846					63,936		13,791,422
31 Imperial Bank of Canada.	12,310,703			129,446				22,115,256
32 Western Bank of Canada..	3,361,784						680	8,241,123
33 Traders Bank of Canada..	7,743,246			638		160,335	16,062	11,678,269
34 Sovereign Bank of Canada	933,018			278		148,707		2,679,342
35 Metropolitan Bank	31,223							87,950
Total	250,815,075	39,645,067	658,124	3,495,803	5,615,863	1,416,356	12,899,115	498,307,128

Eastern Townships Bank bonus of one per cent. equal in all to a dividend of 8 per cent. per annum.
Bank of Toronto bonus of one per cent. equal in all to a dividend of 11 per cent per annum.

VENTILATORS & SMOKE CURES

ACME Ventilating & Heating Co., LIVERPOOL, ENGLAND.

ACME Patent Concealed Ridge Ventilator Outlet.
ACME Door and Partition Lattice Ventilator.
Ventilator Dry Wall Lattice.
ACME Mechanical Ventilator. SPHERICAL VENTILATORS.
KARMA
ACME Ventilating & Heating Co., LIVERPOOL, ENGLAND.

Avail yourself of the new Canadian Preferential Tariff, 33 1/3 off in favour of British Manufactures.

and more or less exclusively—in build- them. They have a large output of machines, to their standard patterns, for houses and railway yards, the same (or ing cranes and contractors' plant, but quickly and economically handling ma- similar) appliances being equally avail- are now able to adopt the best features which had been devised by either of terials and merchandise in docks, ware- able for dealing with coals, minerals, building materials, and so forth. An

Cowling & Company,

MANUFACTURERS OF

Ladies' High Class Boots and Shoes.

GLoucester, ENGLAND.



We make only the Highest Grades, under the New Canadian Preferential Tariff of 33 1/3 p.c., in favour of Canada.



BANKS. Assets.	Specie.	Domini'n Notes	Deposits with Dom Govt. for s'c'rity of note cir.	Notes & Cheq. on other bks	Loans to oth'r bks. in Can. secured	Dep.m'de with&bal due from other bks. in Can.	Due from Bks or Ag in U. K.	Bal. due from bks not in Can or UK	Dom and Prov Gov Securitie's	Can. Mun. Sec. & other Pub Sec. not Can.	Railway & other bds deb & stocks	Call Loans on Bonds and Stocks in Can.	Call and short ins. not in Canada.
1 Montreal.....	\$2,603,628	\$3,179,121	\$360,000	\$1,705,723	65,766	\$7,496,573	\$3,659,376	\$ 435,697	\$ 339,907	\$ 6,418,271	31,417,265
2 N. Brunswick	144,044	243,884	25,000	77,882	111,343	27,865	155,990	23,718	89,826	167,168	350,000
3 Quebec.....	292,493	495,391	92,800	405,303	231,215	58,318	49,106	201,060	587,443	2,321,161	725,000
4 Nova Scotia.	1,290,307	1,598,119	98,182	977,040	837	967,375	293,340	1,038,951	3,178,041	2,575,045
5 St. Stephen's	11,238	11,500	7,398	10,019	36,201	159	51,436
6 B. N. A.....	796,663	1,197,499	531,966	388,872	26,000	12,871	126,281	291,671	537,339	1,433,100	337,584	4,975,888	3,420,750
7 Toronto.....	631,154	1,793,209	110,000	558,159	9,050	155,863	785,572	233,248	36,091	2,748,485	1,859,176	460,000
8 Molsons.....	376,624	891,850	121,000	68,1724	192,697	365,154	487,418	323,769	359,156	1,370,464	2,955,681
9 E. Townships	136,870	163,573	80,000	102,530	529,200	555,979	180,073	272,500	99,262	1,479,306
10 Union Hfx...	113,422	265,445	68,171	164,320	141,385	108,264	645,987	280,173	193,000	467,122
11 Ontario.....	112,355	312,630	70,000	399,286	164,891	94,748	50,000	236,466	1,371,637	801,972
12 Nationale...	85,734	299,104	70,000	273,222	63,829	113,766	35,000	642,268
13 Merchants...	478,922	1,171,441	211,000	1,615,245	392,062	586	61,620	1,069,400	852,515	4,434,024	5,392,370	4,705,967
14 Provincial...	16,330	25,902	84,808	25,722	107,797	7,648	392,031	277,532	658,530
15 People's Hfx	71,574	183,844	35,000	85,527	28,889	18,341	119,895	22,580	172,977
16 People's N.B.	21,614	8,000	4,377	41,323	5,009	16,182	36,227	5,000	2,300	75,000
17 Yarmouth...	25,707	23,863	4,190	12,995	18,334	10,776	23,355	39,400	17,075
18 Union Can...	218,551	1,018,190	91,000	830,327	73,628	17,398	135,197	42,808	69,553	1,088,291
19 Commerce...	1,270,398	1,570,318	35,000	2,822,789	15,390	1,416,760	1,630,789	1,064,156	205,425	6,215,749	4,369,889	2,877,509
20 Ex. Yarmo'h	7,140	6,650	4,500	1,836	51,707	81,973	30,000	160,800
21 Royal of Can	805,142	860,019	98,877	646,738	101,567	169,840	400,000	884,443	2,308,060	1,492,748	1,827,147
22 Dominion...	966,994	2,157,157	115,000	744,410	680,113	720,704	95,860	671,762	2,862,692	4,806,972
23 Mcht., P. E. I.	20,818	24,457	13,500	43,194	58,288	18,335	4,002	402,944
24 Halifax B. Co.	71,671	301,201	30,000	143,263	104,049	94,250	139,876	443,812	152,000	2,348,317
25 Hamilton...	266,807	994,713	100,000	549,196	263,493	268,614	173,818	488,488	2,348,317
26 Standard...	209,906	357,972	50,000	476,195	211,659	237,801	580,081	1,772,420	674,523	1,231,873
27 St. Jean...	7,990	9,967	3,537	7,323	76,806	2,821
28 D'Hochelega	156,504	565,794	72,100	574,624	46,141	28,915	331,731	767,958	438,899	3,000	1,574,841
29 St. Hyacinthe	7,742	14,768	15,786	16,358	59,025	77,638	15,913
30 Ottawa.....	627,445	1,004,578	100,000	558,202	333,670	318,230	464,252	1,095,055	538,689	1,190,972
31 Imperial...	661,994	2,281,597	120,000	924,770	313,579	369,849	949,836	554,988	1,199,605	975,632	3,345,924	80,000
32 Western...	25,109	31,139	21,328	56,413	888,840	19,982	33,164	157,786	575,810	220,065
33 Traders...	168,663	744,587	70,000	226,399	269,958	127,903	696,502	4,788	1,167,789	2,513,907
34 Sovereign...	29,243	161,878	5,327	135,729	12,432	107,159	433,165	1,261,492	850,000
35 Metropollta	854	47,356	5,000	81,270	4,803	47,964	75,672	886,972
Total....	12,710,211	24,055,320	3,197,270	16,329,932	649,277	4,953,665	10,106,833	12,768,230	9,451,621	15,196,264	36,711,936	51,958,911	49,563,674

THE ROYAL-BANK OF CANADA.

DIVIDEND No. 66.

NOTICE is hereby given that a dividend of four per cent. for the current half year, being at the rate of eight per cent. per annum upon the paid up Capital Stock of the Bank, has been declared, and that the same will be payable at the Bank and its Branches, on and after MONDAY the 2nd day of February next.

The Transfer Books will be closed from 17th to 31st January, both days inclusive.

The Annual General Meeting of the Shareholders will be held in the Banking House in this city on Wednesday, the 11th day of February next. The chair will be taken at 11 o'clock a. m.

By order of the Board,

EDSON L. PEASE,
General Manager.

Halifax, N.S., 27th December, 1902

important portion of their business consists also in designing and building those powerful Titans, Goliaths, and overhead travelling cranes which deal with loads of 50 tons or more, just as easily as if they were so many bales of cotton.

Another important feature is the production of cranes and other labor saving cranes, from the very largest to the small hand power machines. The result of more than forty years experience in this special line of manufacture has brought the name of Jessop & Appleby Bros. before the public

at home and abroad. The firm's make of cranes combines good design, best workmanship, great capacity, ease in handling, and low wear and tear.

We may mention that the senior part-

The Dominion Bank.

NOTICE is hereby given that a Dividend of 2½ per cent. upon the Capital Stock of this Institution, has been declared for the current quarter, being at the rate of 10 per cent. per annum, and that the same will be payable at the Banking House, in this city, on and after

Monday, the 2nd day of February next.

The transfer books will be closed from the 21st to the 31st January next, both days inclusive.

By order of the Board,

T. G. BROUGH, Gen. Manager.
Toronto, 23th Dec., 1902.

Telegrams: "GROVES," Salford, England.

Registered Offices: Salford, England.

Groves & Whitnall, Ltd.,
BREWERS & BOTTLERS,

Regent Rd. Brewery, | Globe Bottling Works, | Alexandra Brewery
Salford, Eng. | Salford, Eng. | Manchester, Eng

Shippers of EXPORT ALES and STOUTS in Cask or Bottle, Champagne
Ginger Ale and other Specialities.

Enquiries invited as to AGENCIES or DIRECT SUPPLY through
THE CORPORATION OF COLONIAL AGENCIES Toronto or Montreal.

BANKS	Current Loans In Canada.	Current Loans elsewhere than Can.	Loans Govt of Can.	Loans Prov. Govts	Overdue Debts.	R. E. on R. E. sides Bk premises.	Mortg's on R. E. sold by Bank.	Bank Premises.	Other Assets.	Total Assets.	Loans to Directors & their firms.	Average specie formonth	Average of Dom. Notes dur. month	Greatest amt Notes in circ'n dur'g mth
1 Montreal	\$53,253,405	12,266,827	1,109,731	\$243,539	\$21,145	\$600,000	\$125,175,978	\$1,066,000	\$2,726,811	\$4,096,405	11,749,647	1
2 N. Brunswick	2,096,108	408,065	221,575	35,115	43,184	4,704,245	223,405	150,685	207,551	497,025	2
3 Quebec	6,981,648	400,000	31,942	57,827	25,889	13,456,410	307,018	292,408	570,456	2,486,623	3
4 Nova Scotia	7,583,648	4,845,158	171,600	24,850	182,678	20,346	26,835,825	330,141	1,244,827	1,582,346	1,904,140	4
5 St. Stephen's	490,354	17,419	51,005	14,000	707,734	56,129	10,875	11,140	139,000	5
6 B. N. A.	11,560,311	6,137,740	400,898	99,670	9,653	20,500	554,158	7,746,406	40,616,220	N11	891,027	1,298,245	6
7 Toronto	13,313,332	1,533	200,000	23,424,935	6,450	631,400	1,819,200	2,470,200	7
8 Molsons	15,024,694	92,721	141,321	49,516	3,000	24,382,595	355,797	375,137	709,537	2,464,805	8
9 E. Townships	8,614,380	57,840	19,588	59,873	253,965	12,651,203	265,817	137,489	168,196	1,829,650	9
10 Union Hfx.	6,681,446	169,687	74,974	16,923	1,490	112,158	5,590,923	460,330	107,153	346,482	1,151,851	10
11 Ontario	9,639,526	8,370	30,000	123,000	13,304,886	62,207	120,000	329,500	1,437,500	11
12 Nationale	6,390,164	46,655	49,959	6,800	187,641	5,894,117	591,591	87,200	283,900	1,448,899	12
13 Merchants	14,444,444	2,394,284	288,326	18,745	60,444	790,898	141,548	38,511,407	457,679	1,234,856	5,716,600	13
14 Provincial	1,674,441	13,760	24,826	8,039	130,000	141,646	3,511,418	N11	17,551	806,334	14
15 People's Hfx.	3,463,155	57,468	15,000	51,844	64,633	4,391,236	472,258	73,944	157,484	999,104	15
16 People's N.B.	726,429	4,986	18,500	967,572	105,667	6,829	19,370	170,828	16
17 Yarmouth	720,443	4,228	5,598	8,000	917,467	47,231	23,830	58,829	88,829	17
18 Union Can.	13,176,185	52,355	47,321	27,731	444,655	3,100	17,236,706	981,300	219,738	2,199,028	18
19 Commerce	37,007,110	7,824,182	2,159,246	330,264	175,991	181,440	1,000,000	849,244	72,825,638	1,159,461	1,893,000	7,863,000	19
20 Ex. Yarmo h.	393,232	873	23,307	717,048	26,691	6,560	7,275	132,190	20
21 Royal of Can	10,273,287	333,337	171,525	31,041	1,272	28,152	78,491	20,578,350	238,539	577,000	826,500	1,934,000	21
22 Dominion	17,737,500	39,906	44,060	13,871	435,133	32,102,544	434,000	966,000	1,510,000	2,784,000	22
23 Mcht., P. E. I.	1,597,505	13,381	435	21,132	1,843,289	108,252	30,838	19,717	295,485	23
24 Halifax B. Co	3,837,134	12,016	7,680	2,440	5,928,803	7,461	73,434	271,188	681,750	24
25 Hamilton	14,787,966	51,000	54,592	13,039	31,299	526,391	100,414	22,733,630	132,765	263,500	1,977,070	25
26 Standard	7,941,896	18,195	9,648	10,000	18,873,765	421,455	209,743	373,420	929,023	26
27 St. Jean	602,232	27,155	8,573	14,170	771,396	8,635	7,650	8,300	177,769	27
28 D'Hochelaga	7,767,195	58,237	47,562	39,977	159,230	12,749,340	342,914	151,848	566,771	1,946,228	28
29 St. Hyacinthe	1,539,721	11,493	3,183	10,300	19,181	1,865,395	39,564	8,327	15,608	317,019	29
30 Ottawa	11,378,752	49,384	7,666	30,889	19,000	17,885,540	147,809	487,700	789,878	1,965,384	30
31 Imperial	14,780,437	20,844	43,922	80,843	419,613	27,840,314	171,424	650,114	2,276,634	2,920,131	31
32 Western	1,963,353	29,100	2,321	15,071	14,800	13,404	3,873,869	25,300	26,151	40,167	426,615	32
33 Traders	7,454,814	5,217	10,530	160,000	13,648,370	142,329	165,466	574,064	1,497,015	33
34 Sovereign	1,619,395	8,569	39,949	4,66,967	71,022	26,606	154,383	327,898	34
35 Metropolitan	341,506	2,941	1,494,324	N11	650	112,600	26,890	35
Total	37,172,228	31,358,355	4,309,049	1,763,133	862,450	763,928	7,441,964	9,021,123	623,350,249	10,761,358	12,631,789	23,240,088	67,445,712	

PROPERTY FOR SALE

FOR SALE IN CANADA (ABOUT 5 MILES West of Niagara Falls) in the Garden of the Dominion, that First-Class Grain Pasture and Fruit Farm known as "BEECHLANDS," near Thorold and St. Catharines; about 1/2 mile from Market, Churches, Schools, etc., about 90 acres fertile loam clay; Fishing Stream, Barns, Stables and other Outhouses, all for £1,500. Contains large Stone House, Orchard, Grove and Lawn, Gothic Stone Lodge. Easy Terms. Produces also Grapes, Pears, Peaches, Plums, Cherries, Quinces, Strawberries, etc. Steam railway to the Falls has been replaced by electric tram through the place.

Address the owner

M. S. FOLEY,

"Journal of Commerce," Montreal, Canada.

ner (Mr. C. J. Appleby, M.Inst.C.E.), is the author of "Appleby's Handbook of Machinery," in six volumes, which relate respectively, to Prime Movers, Hoisting Machinery, Machine and Hand Tools, Contractors' Plant, and Colonial Machinery, about which we may have something to say on a future occasion.

As manufacturers of cranes of all types and powers the Leicester and London, Eng., firm of Jessop & Appleby Bros. have for many years commanded a large percentage of the trade, both in Great Britain and in foreign countries. The firm possess unexcelled facilities for the speedy construction and shipment of lifting appliances in workshops, foundries, factories, etc. Recognizing, at a very

early date, the advantages of electric power, they were, naturally, amongst the first to develop the use of this extremely convenient and economical method of driving cranes for all purposes, as well as concrete mixing and other machines which come under the very elastic classification of "Contractors' Plant."

MONTREAL CITY AND DISTRICT SAVINGS BANK.

Notice is hereby given that a dividend of Eight Dollars and a Bonus of Two Dollars per share of the Capital Stock of this institution have been declared, and the same will be payable at its Banking House in this city on and after Friday, the 2nd day of January, 1908.

The Transfer Books will be closed from the 15th to the 31st December, both days inclusive.

By order of the Board,

A. P. LESPERANCE,

Manager.

Montreal, November 29, 1907.

HART & LEVY, Ltd.

Wholesale and Export

Clothing Manufacturers,

OF HIGH CLASS CLOTHING ONLY, FOR MEN AND YOUTHS.

Special prices to Canadians under the New Preferential Tariff, 33 1/3 p.c., in favour of Canadians.

Leicester, England.

GOLD MINERS DRILL STEELS

HOBSON, HOUGHTON & CO.

SUCCESSORS TO FRANCIS HOBSON & SON
SHEFFIELD, ENGLAND.

MINERS
HAMMERS
& PICKS

Sole Manufacturers of

HOBSON'S "CHOICE"
(XX) Extra Best & "Warranted" Best

Cast Steels,

FOR TOOLS, &c., &c.

HOBSON'S "CHOICE" Extra Quality NEEDLE WIRE, as supplied to leading consumers for 90 years, in the United States of America.

Specialty for Machine or Hand Drilling.

Established upwards of 100 Years.

On these grounds of build and durability, the firm of Messrs. Jessop & Appleby Bros. desire to acquaint the Canadian trade with the knowledge that they are in for business, both new and a continuance of old, and they have every confidence that any and all orders entrusted to them from Canada will be proven to have turned out in every way as satisfactory as the European trade they have so long enjoyed.

Under the new preferential tariff English machinery, etc., is allowed to enter Canada at a discount of 33 1-3 per cent. off duty, so that the more wide-awake manufacturers in Great Britain are now taking advantage and are see-

ing that the Canadian trade is made acquainted with their line of business, their facilities for doing an export trade, the standing they have long occupied and the desire they entertain of catching and holding trade in a new and growing country like Canada, where the latest and best of everything is none too good to find a ready market so long as a ready way is taken to capture it.

The firm of Jessop & Appleby Bros. are too well and favorably known throughout Great Britain to need any regular form of introduction wherever the English language is spoken,

so we will merely reprint a few pages of a very neat and elaborately-gotten-up catalogue before us, containing nearly 200 pages and illustrations, which is of itself a dignified introduction.

A border page reads "Floating cranes, Titans, Goliaths, and concrete making plant. 'Gollmann's' Patent Valve Gear for all kinds of steam engines. Horizontal and vertical high pressure engines, compound and condensing engines, Semi-portable engines. Colliery and mine winding engines. Fixed and portable winding and pumping engines. Pumping machinery.

Steel Forgings And Castings.

Horse Rasps, Files, Etc.

Sole Manufacturers of

"SOHO" Special Self-Hardening Steel

Best and Cheapest on the Market.

Canadians have 33 1/2 p.c., in their favour, by purchasing these English goods from us, under the new Canadian Preferential Tariff.

New York Office and Warehouse.

The CLAYTON ENGINEERING & ELECTRICAL CONSTRUCTION COMPANY, Limited.

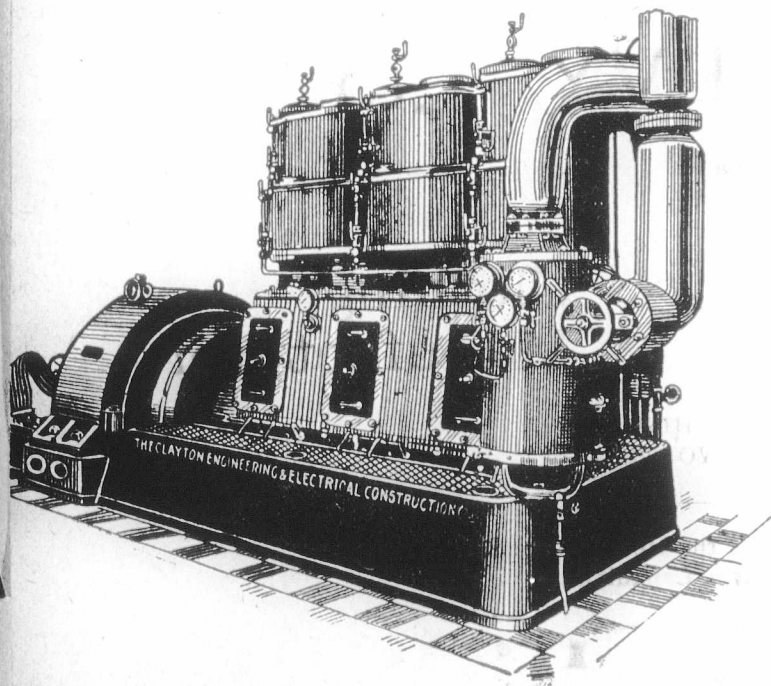

HEAD OFFICE AND ENGINE WORKS:
Newton Hyde, near Manchester, Eng.

ELECTRICAL WORKS:
Clayton, near Manchester, Eng.

Telegraphic Address: "DYNAMO, HYDE."
Telephone: No. 62, HYDE.

DIRECT-COUPLED.....

High-Speed Plants

for

Traction or Lighting

HIGHEST

BANKS

Montreal.....

Ontario.....

Merchants.....

Molsons.....

Toronto.....

Commerce.....

Standard.....

East, Township.....

Quebec.....

Union.....

Hamilton.....

Dominion.....

B. N. Amers...

Nationale.....

Imperial.....

Hochelaga.....

MISCELLANEOUS,

Mont. Telegraph

Mont. L'n & Mor

Mont. Street B

Rich. & O. N. Co

Mont. Cotton C

Can. Col. Cotton

Can. Pacific Ry

Bell Tel. Co ..

Royal Elec. Co

Com. Cable Co

Dom. Cot. Co.

Mont. L. H. &

Tor. Street Ry

Dom. Iron...

Dom. Iron pf

Mer. Cotton..

Dom. Coal...

Entered ac

of the Minister

*On reduc

HIGHEST AND LOWEST QUOTATIONS OF STOCKS, 31st Dec., 1884, to 31st., Dec., 1902

BANKS.	1884	1885	1886	1887	1888	1889	1890	1891	1892	1893	1894	1895	1896	1897	1898	1899	1900	1901	1902
Montreal.....	{ H 195½	207	241½	250½	230½	238	234	229	237	237	230	236	228	241½	250	268	263½	261½	277
	{ L 175½	187	202½	201	206½	220	214½	215	217	205	216	214½	215	225	230	245	250	239	253
Ontario.....	{ H 112	111½	123	125	132	143	136	119½	124	125	118	97	86	101	115½	134½	180	126	136
	{ L 99½	102½	108½	110	110	126	107	107½	110	109	90	80	55	77½	98	114½	124	122	123½
Merchants.....	{ H 117	119½	132½	134½	140	149½	147	153½	166½	169	169	172½	177	187	189	182½	164	162	164
	{ L 102	109	116	118½	121½	134½	138	140	147½	149	155	160	160	167½	160	160	145	150	144
Molsons ..	{ H 120	125	145	143	160	180	166	170	180	175	170	180	184	201	205	213	195	209	218
	{ L 103½	110½	123	130	135	155½	152	154	160	150	160	160	170	180	195	190	175	175	206
Toronto.....	{ H 187	190	213½	215	212	223	225	230	256	258	252	248	239½	234	245½	253	243½	249	261
	{ L 160	176½	185½	182½	190½	215	211	210	220	230	236	221	224	226	224	240	233	223½	229
Commerce	{ H 127½	131½	134½	128	123	129	131	135½	146	149	142½	146	139½	139	151	155	154½	158	164½
	{ L 107½	116½	115	107½	109½	117½	123	123½	133	130	127	130	122	123	134½	145	140	146	147
Standard.....	{ H 115½	120½	129	131½	134	142	147½	170	172½	170	172½	168	166	176	190	194½	228	255	246
	{ L 109½	111½	119½	120½	122	132	138½	145	161	153½	161	161	161	162½	171	186	192	223	233
East. Townships..	{ H 114½	110	122	124	126	140	137½	140	142	140	140	145	145	152	170	158	158	154	165
	{ L 104½	104	108	116	115	114	130	134½	123	133	135	135	135	141½	150	150	153	150	150
Quebec	{ H 108	97½	110	114	117	128	125½	121½	130	130	130	130	123½	126	126	148	128½	126	122
	{ L 107	97½	100½	108	110	116	118	116½	118	118	123	112½	115	115	120	121	120	110	110½
Union.....	{ H 70	60½	95	93	95	100½	97	91	101½	109	104	103½	101	112	112	125	112	106	126
	{ L 58	40	44	*90	91½	92	90	85	88	100	98	97	97	100	101	108	105	104½	103
Hamilton.....	{ H 123½	121	138	140	140½	149	160	177	179	166	169	160½	157	173	188	200	195	205	260
	{ L 110½	121	134	133	133	136	151½	150	161	152	156	153	148	152	169	186	185	190	205
Dominion.....	{ H 200	204	223	223	225½	229½	233½	249	273	284½	285	276½	242	258½	259½	273½	269½	245½	244
	{ L 185	185½	204	206½	208	216	223½	225½	259	269	245	220	220	245	257	220½	238	242
B. N. America.	{ H 117	118	133½	144	148	162	160	158	167	158	156	156	109½	226½	128	124	132	130	166
	{ L 112	118	119½	136	142	142½	150	150½	140	148	142	100½	100	100	115	122	122	122½	128
Nationale.....	{ H 70	60	61½	No	86½	90	80	80	94½	100	93	78	118½	87	101	98	98½	95	95
	{ L 63	50	61½	quos.	44	80	80	80	80	90	50	55½	66½	75	87	90	90	95	95
Imperial.....	{ H 138	129½	133½	138	141	158	158	191	194	192	188	190	185	196	214	235½	225	230	240
	{ L 122½	114½	129	128	130	136	147	150½	181	170	173	177½	177	177	189½	210	208	217	229
Hechelaga.....	{ H	79	102	100	97½	100	104	117½	128	135	130	129	126½	150	165	164	152	152	155
	{ L	70½	79½	97	90	90	94	101	113½	116½	120	115	126	146	180	125	130	132	
MISCELLANEOUS.																			
Mont. Telegraph	{ H 126½	130	132	103½	96½	98½	101½	135½	157	154½	155½	167	167½	181	185	178	173	175	175
	{ L 108½	112	99½	91	86	87½	93	98	127	125½	141	153½	159	163	170	167	159	166	161
Mont. L'n & Mort.	{ H 55	85	112	115	116½	132	130	130	135	140	135	137½	134	138	140	141	140	140	137½
	{ L 49	72	94	106	107	112	110	125	135	120	120	130	94	132	136	130	130	135	137½
Mont. Street Ry	{ H 126	132½	250½	260	223	212	225	195	252	252½	188	227½	222½	235½	290	337	305½	306½	288
	{ L 110	111	120	220	182½	182	168	172	175	150	136½	168	205½	211	235½	267	242	261½	260
Rich. & O. N. Co.	{ H 65½	61	86½	70	57	63	70	61½	83	80	89	105½	110	112	114½	115	115	122	117
	{ L 49	54	57	38	37½	38½	50	46	53½	45	62½	84	70	85	82½	96½	99	105½	91½
Mont. Cotton Co.	{ H 52½	80	127	121½	93	103	90	102½	144	160	140	134	132	146½	160	165	148	146	135
	{ L 30	50	77	94	69	70	70	70	93½	100	100	110	100	120	135	137½	112	110	112
Can. Col. Cotton.	{ H 55	75½	99	90	50	101	85	68	100	72½	65	65	60	70	101	100	82	65
	{ L 20	30	75	45	22½	25	25	31	50½	62½	35	35	20	40	60	65	52½	50
Can. Pacific Ry..	{ H	63½	73	68½	62½	76	84½	92	94½	90	73½	62	62½	83½	90½	99½	100	117½	145½
	{ L	25	61	50½	51½	47½	66	70½	85	65½	58	34½	51	46	70½	84½	82	87½	110
Bell Tel. Co....	{ H	108	158	168½	165	157	160½	159	175	182½	192½	183	175½	176
	{ L	90	104	156½	100½	135	151	153	155	179	172½	167½	165	120
Royal Elec. Co..	{ H	110	130	255	245	142	159	137½	146½	164½	198	210	249	240½
	{ L	85	107	135	125	117	128	104	125	140½	159½	180	207	240½
Com. Cable Co..	{ H	148½	182	185	147	170½	167	185	188½	196½	193	189½	180
	{ L	108½	55	110	131	140	122½	162½	157½	178	160	163½	148
Dom. Cot. Co...	{ H	140	140	146½	122½	130	132	98½	108½	119	105½	96	65
	{ L	120	130	101	92½	88½	88½	67½	84	89½	86	45	40
Mont. L. H. & P.	{ H	105½
	{ L	83
Tor. Street Ry...	{ H	124
	{ L	112
Dom. Iron.....	{ H	79½
	{ L	28½
Dom. Iron pfd..	{ H	103½
	{ L	81½
Mer. Cotton....	{ H	86
	{ L	70
Dom. Coal.....	{ H	148
	{ L	54

Entered according to Act of Parliament, in the year one thousand eight hundred and eighty, by M. S. FOLEY, in the office of the Minister of Agriculture and Statistics of the Dominion of Canada.

Patent Combined Bunking Stitch Wheeling & Edge Setting Machine.

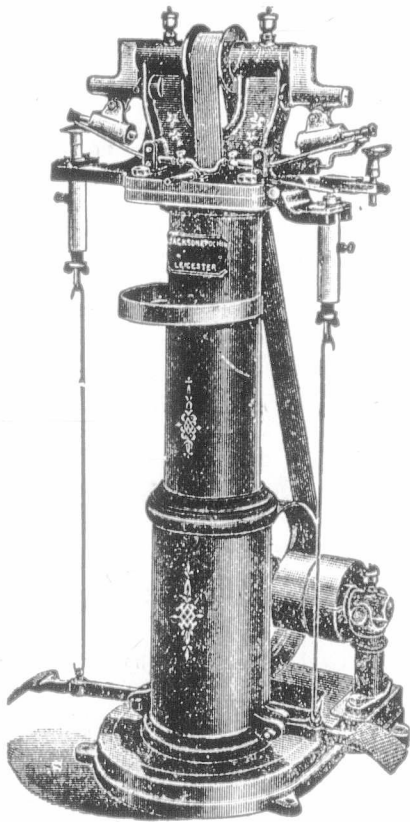

THIS

Combined Stitch &
Bunk Wheeling
Machine for making
fancy impressions
on the Sole & Welt
& Heel Seat.
Does the work in
half the time of
hand labour &
better work.

Catalogue Free.

JACKSON & POCHIN
Star Works,
Humberstone Road
LEICESTER
England.

Steam, electric and hydraulic pumping plant. Colonial and donkey pumps. Yacht and launch engines. Steam, electric and hand pile drivers. Locomotives, contractors' machinery of all kinds. Mill shafting, pulleys, gearing, etc."

Page 8 shows a Titan Steam Crane, for setting concrete blocks. Cranes for this purpose vary widely in power, radius, height and span of gantry, and in general arrangements, but that illustrated represents a construction which has been successfully employed for all powers from 30 to 0 tons, or more.

The crane illustrated deposits blocks of 4 tons, all motions being worked

WOOLLENS and LEATHER

A Prominent Woollen and Leather Broker, of 20 years' experience, desires to represent a responsible firm in each of these lines.

Address :

ADRIEN GAU.
Mazamet (Tarn),
FRANCE.

LAINES et CUIRS.

Courtier important, vingt années d'expérience, désire représenter forte maison.

Ecrire:

ADRIEN GAU,
Mazamet (Tarn),
FRANCE.

INVESTMENTS.

Opportunities for safe investments in Canada, at 4 to 5 per cent. Correspondence invited.

Address : INTEREST,
P.O. Box 576,
Montreal, Canada

NOTICE is hereby given that an application will be made at the next sitting of the Legislature of the Province of Quebec for an act to incorporate "LA SAUVEGARDE," a Mutual Life Insurance Society, having its chief office in Montreal, authorized by the Lieutenant Governor in council, in virtue of 62 Victoria, ch. 32, on the 17th of October, 1901, as a Joint Stock Insurance Company, under the name of "LA COMPAGNIE D'ASSURANCE SUR LA VIE, LA SAUVEGARDE," "THE SAFEGUARD LIFE INSURANCE COMPANY," and to confirm the resolution of the members dated the 9th of December, 1902, authorizing the transfer of the assets of the said Mutual Society, "LA SAUVEGARDE" to "LA COMPAGNIE D'ASSURANCE SUR LA VIE, LA SAUVEGARDE," "THE SAFEGUARD LIFE INSURANCE COMPANY," under the terms mentioned in said resolution, with all the rights and powers necessary.

PHILIPPE DEMERS,

Attorney for Petitioners

Montreal, 12th December, 1902.

The Martin Pneumatic Tyre.



For Motors and all
kinds of Light and
Heavy Vehicles.

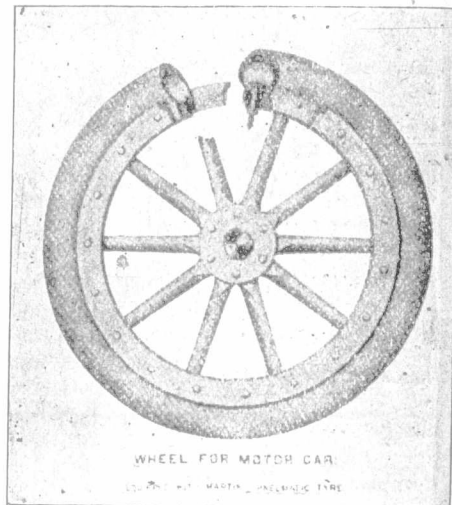

WHEEL FOR MOTOR CAR.
LONDON: THE MARTIN PNEUMATIC TYRE

NO CREEPING.
NO PUNCTURES;
NO INNER TUBE.
PERFECT
RESILIENCE.

Write for Particulars and
Price Lists to

THE SECRETARY

**Martin Pneumatic
Tyre Syndicate,**

LIMITED,

SUFFOLK HOUSE,
LAURENCE POUNTNEY HILL,
LONDON, E.C., Eng.

Telegrams: "PENSATIVO," London.

Has Beaten all Records for
Enduring Qualities.

MATT
S

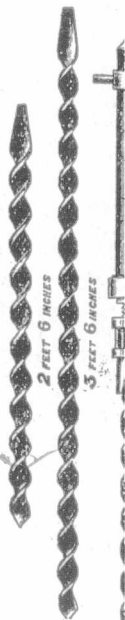

These
are m
the C
under
ferent
favou

BLADI

Sizes.
14 lbs.
12 "
9 "
24 "
28 "
32 "
36 "
40 "
44 "
48 "
52 "
56 "
60 "
64 "
68 "
72 "
76 "
80 "
84 "
88 "
92 "
96 "
100 "
104 "
108 "
112 "
116 "
120 "
124 "
128 "
132 "
136 "
140 "
144 "
148 "
152 "
156 "
160 "
164 "
168 "
172 "
176 "
180 "
184 "
188 "
192 "
196 "
200 "

We make B

any size or
Please state v
dies what P
required.

OUR PATENT

Prices for S
of all kin
application

Ratchet

A
S
V

SHEPPI

MATTHIAS, SPENCER & SONS,

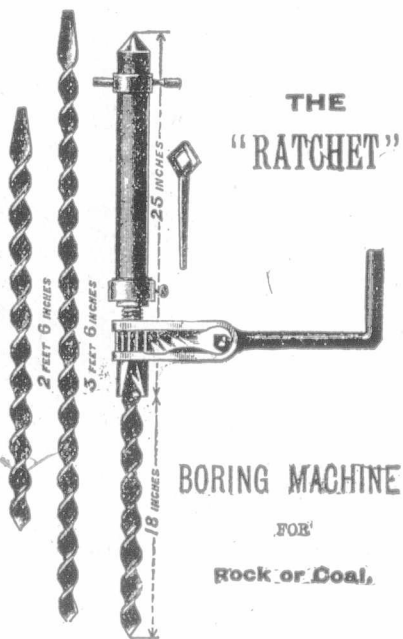

These Mining Tools are manufactured for the Canadian Market under the New Preferential Tariff, which favours Canadians.



Ratchet Handle charged extra.

Albion
Steel
Works,

SHEFFIELD, ENGLAND.

WE ARE STILL LEADING THE WAY WITH BRITISH SHOE FINISHES

Royal-Oak Stain for Sole Finishing.
British-Oak Russet for Sole Finishing.
Rapid Brown for Heels and Edges.
New Process Black for Heels and Bottoms.
Edge Inks, Fake, Heel Balls, Waxes, &c.

We Excel in these Lines.

Write Direct or through your shipper to

International Shoe Findings, Lt'd.,

MANUFACTURERS OF Stain, Ink, Waxes, &c.,

TELEGRAMS: "Blacking, Leicester." Gray Street Mills, LEICESTER, Eng.

Special prices to Canadians under the New Tariff.

of 55 tons weight at any depth up to 40 feet below rail level, or at any point within a circle of 85 feet, the load being traversed along the jib for that purpose.

The machinery for lifting, traversing

by steam power from the crab and controlled by one man.

Write for price list, etc., to Jessop & Appleby Bros., Leicester and London, England.

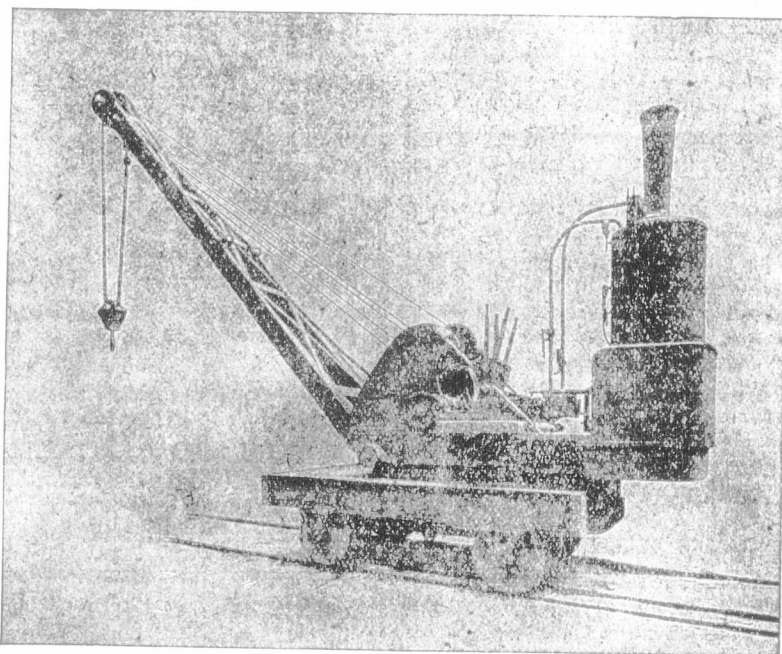

"ALPHA" UNDERWEAR.

the load, rotating the jib, and for travelling the crane (with the load suspended) is fixed in the position shown, and the levers controlling these motions are arranged to afford the attendant a complete view of his work. The load is lifted, and the traversing motions are operated by flexible steel wire rope winding on spirally-grooved barrels.

The gantry and jib are built of mild steel, and the under-carriages are fitted with steel or chilled iron wheels for a double track of rails on each side; the gauge is 19 feet, and the clear height about 14 feet.

About 18 feet gauge, and 14 feet clear height above rails, are usually convenient dimensions for cranes of from 30 to 60 tons power.

Prices on application with details of dimensions required.

Page 10 shows a Goliath Steam Crane. The crane now illustrated lifts, cross traverses and travels longitudinally on a track of 35 feet gauge, with a load

Everyone knows, or should know in these days, the advantages of wearing pure woollen underclothing. For those who have used it the difficulty has been in avoiding shrinkage, and the firm who control the above popular brand appear to have been giving much personal attention to the subject. In the Underwear Dept., which is one of the most prominent in this progressive house, the "Alpha" finish now used embodies all the latest results from expert consideration of this matter; and customers would do well to see the illustrated booklet issued by them entitled, "The Sign of Safety."

In the same department, apart from the "Alpha" specialties, there is a magnificent range shown of gents' under vests and pants, ladies' and children's vests, and combinations, in plain or ribbed fabrics, and from the finest of textures to the very stout suitable for the coldest climates.

In cycling and tourist hose we do not remember ever having seen so fine a range and variety, both as regards prices and designs. Men's half-hose we saw in plenty, whether for hard wear or for the ball-room.

We find several specialties in ladies' and children's hose, especially in cashmere, plain and ribbed; lace also, and some beautiful embroidered designs.

The fancy wool hosiery is also a prominent feature with this firm, and the great demand for Tam O'Shanter's is well considered, judging from the thousands of dozens kept in stock.

Wise Whys.—Why should you wear woollen underclothing? Because our changeable climate demands it, and medical authorities universally advise its superiority.

Why should you wear "Alpha" Unshrinkable Pure Wool Underclothing? Because it is pure wool—through and through; it affords thoroughly hygienic protection to the body; its cosy softness and exceptional wearing qualities commend it.

Why can we confidently assert its unshrinkableness? Because the new "Alpha" Finish used in its manufacture absolutely prevents shrinking, even though roughly handled. Should any garment become too small after washing, we will at once refund your money, or give you a new garment in exchange.

Why risk health and comfort, wearing mixed so-called woollen goods, when "Alpha" Finish Pure Wool Underwear ensures safety and satisfaction?

Ladies', gents', and children's garments made in many qualities to suit all buyers. Sold by leading hosiers and outfitters in the United Kingdom.

Wholesale only from T. H. Downing & Co., manufacturers, Leicester, Eng. Also 103 and 104 Wood Street, London, Cardiff, Liverpool and Manchester.

JAMES ALLEN & SON

This well-known London, England, specialty firm have achieved considerable distinction abroad of late years, through the acknowledged merits of their patent appliances for invalids' uses. With the advancement of science, and better knowledge of the human frame, with its complicated and delicate network of nerves, muscles etc., are coming into more general use the heating and vaporizing appliances which restore, strengthen and cure after the same manner as disease first took hold. This seems more natural to even the uninitiated than the swallowing of drugs, or carving with knives, which have been so much resorted to from early times. Under the new Canadian tariff English manufactures are permitted to enter Canada at a discount of 33 1-3 per cent. off the regular tariff, and many of the more enterprising English manufacturers are taking advantage by advertising and otherwise pushing their products here so as to be early in the field.

James Allen & Son's Portable Turkish Bath.

The above illustrates this firm's ap-

TAYLOR & HUBBARD

LEICESTER, England.

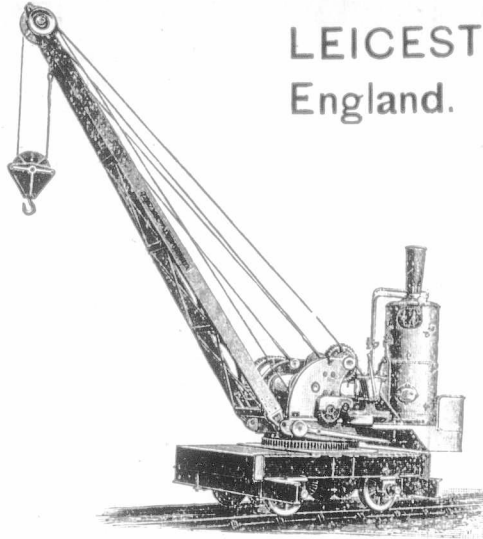

Manufacturers of the most improved

Cranes

for Canadians under the New Preferential Tariff, of 33 1/3 p.c. in their favour.

WIRES :

"LIFTING," LEICESTER.



Awakening to the Fact that by purchasing . . .

BUTTERCUP

METAL

POLISH

Under the New Tariff from

Chiswick Soap Co.,

LONDON, Eng.,

you can SAVE MONEY.

SMITHY EQUIPMENT.

Is your Smithy Up-To-Date?

B. & S. MASSEY,

Are Makers of all kinds of

OPENSHAW, Manchester, Eng.

Steam and Belt Driven Hammers,
— Steam Stamps, &c. —

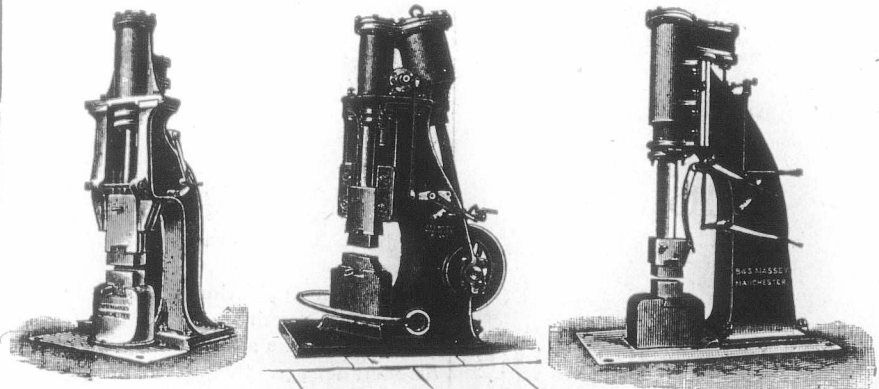

SEND FOR PARTICULARS.

Three G
Silver M
t



Manch
Lond

Three Gold Medals Awarded, 1899.
Silver Medal, Highest Award, Al-
trincham Show, 1900.



Telegrams:
"CHALLINER," Manchester.
"INAUDIBLE," London.

THE
Shrewsbury & Challiner Tyre Co., Ltd.,

MANUFACTURERS OF

INDIA RUBBER CARRIAGE

.....AND.....

MOTOR CAR TYRES OF EVERY DESCRIPTION.



INCLUDING THE

CUP TYRE

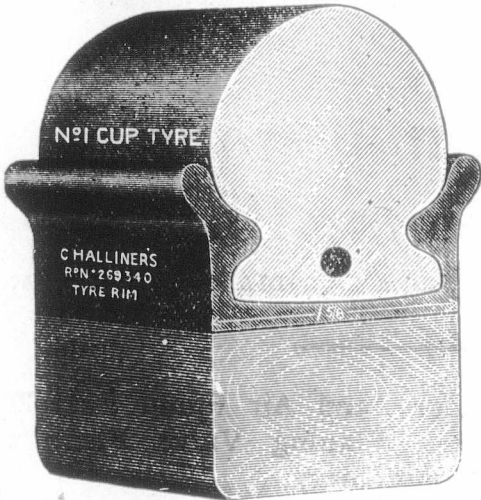

Specially adapted for Motor Cars, Omnibuses, &c. Over 1,000 tons supplied during the last 12 months. Made in eight sizes to suit all classes of Vehicles.

NOTED FOR

**Comfort, Combined with
Strength and Durability.**

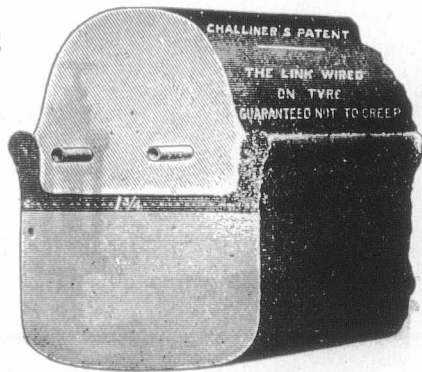

The King of the Wired-on-Tyres.

Manchester, Eng: Registered Office and Works, Kay St., Ardwick Green.
London, Eng: Office and Works, 24 Page Street, Westminster, S. W.

WRITE FOR DESCRIPTIVE PRICE LIST.

paratus as applied to the bed, for giving a hot-air and vapor bath; or, by removing the boiler, hot-air only. Testimonials.—Dr. George Harley, M.D., F.R.S., in his work on the "Urine," says—"One of the easiest of these in application is Allen's Portable Turkish Bath. It can be used by a patient lying in bed as here represented, or what is still more convenient (when the patient is strong enough), while in a sitting position. Thus, for example, the bath is put (with its disperser on), under a kitchen chair or stool, on which should be placed two or three folds of flannel. The whole person, except the head, is then enveloped in a cloak or packed in a blanket, having the ends on the ground, to prevent escape of heat. The feet being placed on a foot-stool, with a pan of hot water or not, according to inclination, and the bath may be taken in this way from fifteen to forty minutes."

Dr. Wood writes—"Dr. Wood was very much pleased with the hot-air and vapor bath he got from Messrs. Allen. He never had one that acted so quickly and efficiently. He got one a short time before, which, after laborious trial would not produce sweating, but only an uncomfortable dry state of the skin. Dr. Wood had a severe trial case to use Messrs. Allen & Son's. It was

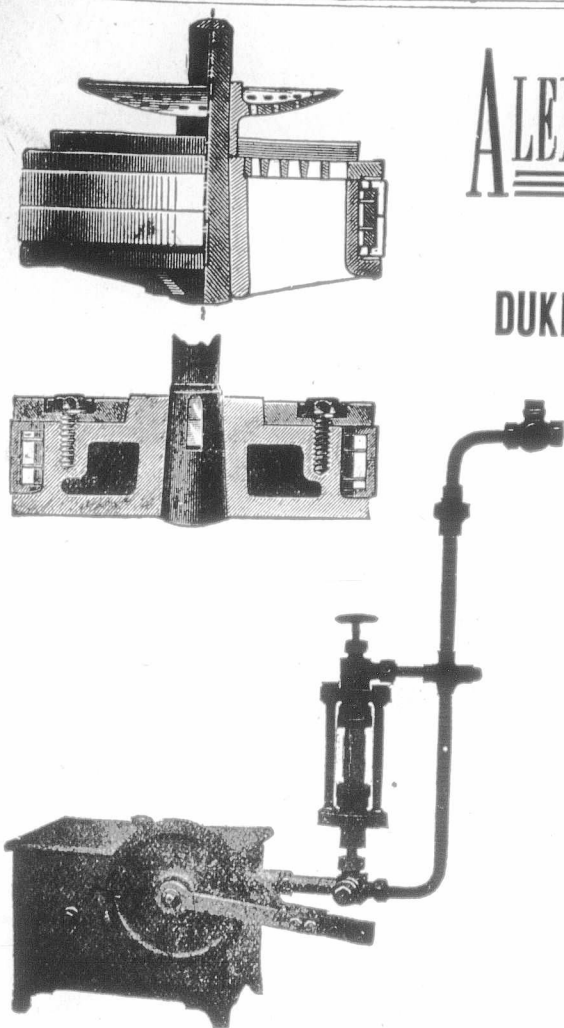

ALEXANDER OLDHAM & SONS,

Johnson Brook Patent Piston Works,
DUKINFIELD, - near MANCHESTER, - ENGLAND.

Telegraphic Address: "WELDESS, Dukinfield."

Makers of
**Patent Pistons,
Air Pump Buckets,**

FROM 2-in. DIA. TO 120-in. DIA.

Reboring Cylinders and Air Pump Barrels
in their places. Planing Valve Facings
by Improved Machinery.

MONTREAL WHOLESALE PRICES CURRENT.
FRIDAY, JAN. 2, 1903.

Name of Article.	Wholesale	
	\$	c.
Drugs & Chemicals		
Acid Carbolic Cryst medl.	0 26	0 30
Aloes, Caps.	0 16	0 18
Alum	1 40	1 75
Borax, xils.	0 04	0 06
Brom. Potass.	0 40	0 50
Camphor, Ref Rings	0 00	0 75
" " " " " " "	0 75	0 80
Citric Acid	0 35	0 40
Citrate Magnesia lb.	0 25	0 45
Cocaine Hyd. (oz)	5 00	5 50
Copperas, per 100 lbs	0 75	0 80
Cream Tartar	0 20	0 25
Epsom Salts	1 25	1 75
Glycerine	0 17	0 20
Gum Arabic per lb.	0 20	0 40
" " " " " " "	0 50	1 00
Insect Powder lb.	0 25	0 40
do per keg, lb.	0 22	0 30
Menthol, lb.	9 50	10 00
Morphia	1 35	1 45
Oil Peppermint lb.	6 50	7 00
Oil Lemon	1 15	1 25
Oplum	3 50	4 00
Oxalic Acid	0 08	0 10
Phosphorus	0 50	0 75
Potash Bichromate	0 08	0 10
Potash Iodide	3 00	3 40
Quinine	0 30	0 40
Strychnine	0 65	0 80
Tartaric Acid	0 28	0 32
Licorice.		
Stick, 4, 6, 8, 12, & 16 to lb., 5 lb. boxes.	3 00	0 00
Acme Licorice Pellets, cans.	2 00	0 00
Licorice Lozenges, 1 5 lb. cans.	1 50	0 00
Heavy Chemicals.		
Bleaching Powder	1 75	2 50
Blue Vitriol	4 75	5 75
Brimstone	2 00	2 50
Caustic Soda	2 00	3 00
" " " " " " "	0 00	0 00
Soda Ash	1 25	1 50
Soda Bicarb.	1 75	2 25
Sal. Soda	0 75	0 85
" " " " " " "	1 50	2 00
Dyestuffs.		
Archil, con.	0 27	0 29
Outch	0 08	0 09
Ex. Logwood	8 09	8 12

a case of heart disease and kidney affections, where it was dangerous on account of the heart to give the patient a bath or anything that would excite the circulation, and essential to have a copious sweating. The patient was delirious. He has got well."

Elmhurst, Teignmouth, Feb. 6, 1880.
—Dear Sir,—I am delighted with the bath; I only find it necessary to tie one string of the cloak. It has two advantages; you are able to regulate the heat at pleasure, and it prevents nervous people being frightened at their imprisonment. Yours, etc., John Elliott, Jun.

Oxford, July 5, 1880.—Gentlemen,—I have great pleasure in saying that the bath has given me every satisfaction, and acts on my skin, which the ordinary Turkish bath would not. Yours faithfully, W. J. MacConnell.

Another writes under date, June 16, 1880.—"Three 'goes' have relieved a most troublesome and irritating gouty eczema in a marvellous way, and from a 'nuisance' he has become a perfectly reasonable man."

J. E. Turner, Esq., surgeon, writes:—"A brother of mine recently bought your portable Turkish, vapour and herbal bath, which answers admirably. I examined your bath minutely and compared it with others, and yours are very superior both in construction and mode of appliance; producing much more satisfactory results upon the patient in a very much shorter time. By

MONTREAL WHOLESALE PRICES CURRENT.
FRIDAY, JAN. 2, 1903.

Name of Article.	Wholesale.	
	\$	c.
Fish.		
Chip Logwood	1 75	2 50
Indigo (Bengal)	1 50	1 75
Indigo Madras	0 70	1 00
Gambler	0 07	0 07 1/2
Madder	0 09	0 12
Sumac	50 00	55 00
Tin Crystals	0 24	0 30
Bloaters, per box	1 00	1 25
Labrador Herrings	5 00	5 25
do do Half bris.	2 75	3 00
do do No. 2	0 00	12 50
do do No. 1	6 00	6 50
do do No. 2	5 75	6 00
do do No. 1	0 00	6 00
do do No. 2	4 75	5 00
do do No. 1	5 00	5 25
do do No. 2	0 00	14 00
do do No. 1	0 00	0 00
do do No. 2	0 00	0 00
do do No. 1	0 04	0 00
do do No. 2	0 05	0 06
do do No. 1	1 75	0 00
do do No. 2	4 10	1 15
Flour.		
Ogilvie's Hungarian	0 00	4 20
Ogilvie's Glenora Patent	0 00	3 90
Manitoba patents	0 00	4 20
Strong Bakers	0 00	3 90
Winter Wheat patents	4 00	4 10
Straight roller	3 05	3 80
do bags	1 75	1 85
Superfine	4 50	4 60
Rolled Oats	4 25	4 35
Ora meal, bag	1 50	1 55
Bran bulk	00 00	13 00
Shorts	00 00	20 00
Moullis	00 20	26 00
Farm Products.		
Butter; Choicest Cr.	0 32	0 32 1/2
Eastern do	0 20	0 21
Under Grades Cr	0 19	0 20
Townships Dairy	0 19	0 20
Western Dairy	0 16	0 17
Good to choice	0 14	0 16
Fresh Halls	0 17	0 18

MONTREAL
Na
Farm F
CHERRY:
Ont. New...
Eastern...
Eggs: Best s
Straight gath
Limed...
Cold storage.
Pickled...
SUNDRIES—
Potatoes, per
Honey, White
" Extra
Beeswax...
BRANS: prime
do. Best ha
Sugars: Fac
Ex Granulate
Acadia gran
Ex Ground, f
Powdered, in
" box
Paris Lump
" " "
" " "
Branded Valle
Molasses (Bar
do bris.
Evaporated A
Raisins:
Sultans...
Loose Musc. B
Layers, Lond
Con. Cluster
Extra Dessert
Royal Bucking
Valencia...
" Selecte
" Layers
Currants, Provi
Fillstras...
Patras...
Vostizzas...
Prunes, Cal.
do French
Figs in bags...
" new layers
Rice, C. C...
" standard B
" Patna...
" Burmah...
" Crystal Jay
" Carolina...
Pot Barley, bag
Pearl... per
Tapioca, Pearl
" Flak
Corn, 2 lb. tins.
Peas, 2-lb tins...
Salmon, 4 dok. cas
Tomatoes, 1s. per
String Beans...

IDDON BROTHERS

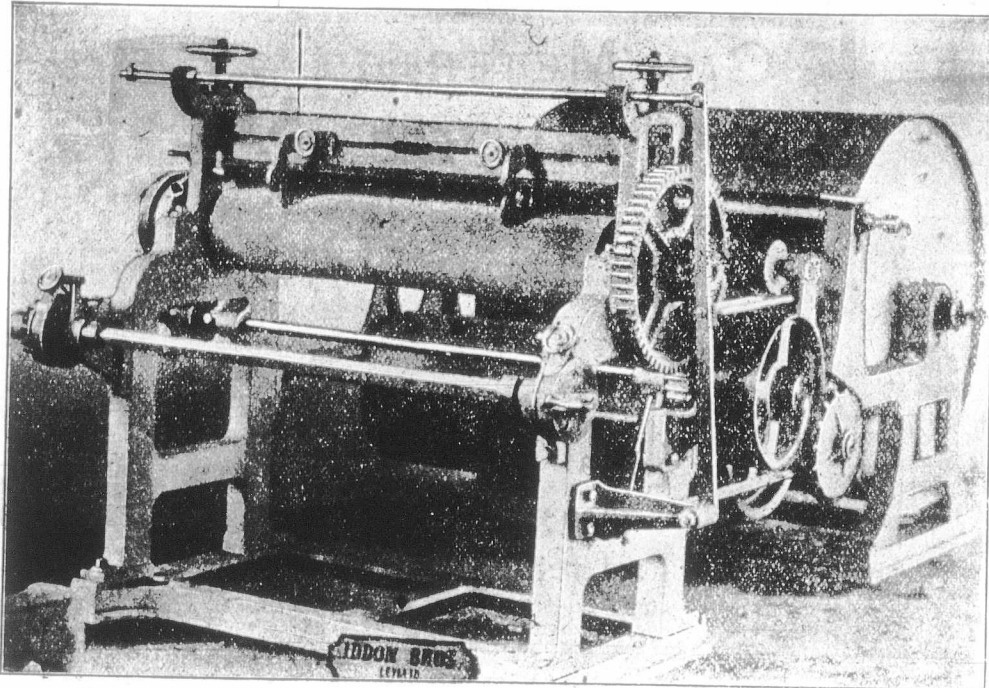

**INDIA
RUBBER
ENGINEERS.**

Brookfield Iron
Works,
LEYLAND,
nr. Preston,
ENGLAND.

**Engineers and
Rubber Machinists,**

Plans for erection and Com-
pletion of New Rubber Works
throughout on the most mo-
dern principle.

SPECIALITIES: All kinds of
Rubber Machinery.

SPECIAL NOTE: Buyers of Rubber Machinery, have 33 1/3 p.c. in their favor by purchasing from the Makers and Inventors in England under the new Canadian Preferential Tariff.

MONTREAL WHOLESALE PRICES CURRENT
FRIDAY, JAN. 2, 1903.

Name of Article.	Wholesale.
Hardware.—Con.	
Cell Chain—No. 4	\$ 85 00
9-16	3 75 00
1/2	3 65 00
3/4	3 75 00
1 in.	3 80 00
Galvanised Staples— 100 lb. box, 1 1/2 to 1 3/4	3 00 00
Bright, 1 1/4 to 1 3/4	2 80 00
Galvanised Iron: Queen's Head, or equal, 1/2 gauge 28	4 40 4 65
Comet do 28 gauge	4 18 4 35
Iron Horse Shoes: No. 2 and larger	0 00 3 85
No. 1 and smaller	0 00 3 60
Bar Iron, per 100 lbs.	0 00 2 90
Car lots	0 00 0 00
Norway, base	0 00 4 25
Am. Sh. St. 1, 6 ft. x 2 1/2 ft., 18	0 00 3 20
" " " " 20	0 00 3 30
" " " " 22	0 00 3 35
" " " " 24	0 00 3 30
" " " " 26	0 00 3 40
" " " " 28	0 00 3 50
Boiler plates, iron, 1/2 in.	0 00 2 10
" " " " 3/4 in.	0 00 2 10
Hoop Iron, base for 2 in. and larger	0 00 2 90
Band Canadian, 1 to 6 in. 30c; over base of ordinary iron, smaller size Extras.	
Canada Plates:	
Full Polish	4 00
Ord. 52 sheets	2 65
" 60 do	2 70
" 75 do	2 75
Black Iron pipe, 1 in.	2 22
1/2 in.	2 45
3/4 in.	2 65
1 in.	3 40
1 1/4 in.	4 80
1 1/2 in.	6 80
2 in.	8 30
3 in.	11 60
per 100 ft. nett.	
Steel, cast p. lb., Blk Diam'd	0 08 base
" Spring, 100 lbs	3 00 0 00
" Tire	2 30 base
" Sleigh shoe, 100 lbs	2 20 base
" Toe Calk	2 90
" Machinery	2 75 base
" Harrow Tooth	2 50
Thin Plates:	
10 Oake, 14 x 20	4 25
10 Ohaocoal, 14 x 20	4 80
10 Ohaocoal	5 50
10 "	6 80

—I am very much satisfied with the portable vapor and hot-air bath. I have recommended it to five or six patients of mine, who have found great benefit from it.—C. M.

From Geo. Reynolds, gen. printer, 23 Stepmey Green, E.—Dear Sir.—I cannot but look upon the use of the copper bath as providential. My son was seized with a most violent attack of peritonitis; I gave him some antispasmodic tea, produced emesis, and set the bath going, and after using an enema, I put him into the bath with the hot-air only, and removed the pain. The bath far exceeded my expectations. The pains returned with greater violence; I gave him the combined hot-air and vapor, and succeeded in removing the pain, after which he went off into a sleep for some hours and is much better. George Reynolds.

From Miss C. Rilott, Hedderwick Hill, Dunbar, N.B., Aug. 28, 1899.—I have used your bath regularly for over a year, and found great relief from so doing. I have suffered greatly from rheumatism.

From W. Paterson Smith, Wick Oct. 21, 1892.—Dear Sir.—I have not only no complaint to make, but I am exceedingly well satisfied with all you have sent me, including the wear of the cloak. W. Paterson Smith.

From C. Gordon Stuart, Vancouver, B.C., Feb. 3, 1898.—Dear Sirs.—I have been using the portable Turkish bath I bought of you a few years ago, with entire comfort and satisfaction. C. Gordon Stuart.

MONTREAL WHOLESALE PRICES CURRENT
FRIDAY, JAN. 2, 1903.

Name of Article.	Wholesale.
Terne Plate IC, 20x28	
Russ. Sheet Iron	7 50 0 00
Lion & Crown tin'd sh'ts.	8 10 0 00
22 and 24 gauge case lots	0 00 7 75
26 gauge	0 00 7 75
Lead: Pig, per 100 lbs;	3 25 3 35
Sheet,	0 00 0 04
Shot, 100 lb., less 2 1/2 p.c.	6 00 6 50
Lead Pipe, per 100 lbs.	7 00 0 00
	less 3 1/2 p.c.
Zinc:	
Spelter, per 100 lbs.	6 00 5 25
Sheet, Zinc	5 75 6 00
Black Sheet Iron,	
Per 100 lbs.	
8 to 16 gauge	2 40 0 00
18 to 20 do	3 31 0 00
22 to 24 do	3 25 0 00
26 do	2 40 0 00
28 do	2 45 0 00
WIRE:	
Plain galv'd, No. 5	3 70 0 60
do do No. 6, 7, 8	3 15 0 00
do do No. 9	2 65 0 00
do do No. 10	3 20 0 00
do do No. 11	3 35 0 00
do do No. 12	2 80 0 00
do do No. 13	2 90 0 00
do do No. 14	3 75 0 00
do do No. 15	0 00 0 00
do do No. 16	2 90 f.o.b.
Barbed Wire— Spring Wire per 100, 1.25, net extra.	Montreal,
Iron and Steel Wire pl'n 6 to 9	2 50 base.
Rope.	
Sisal, base	0 00
" 7-16 and up	0 11
" 5-16 "	0 12
" 3-16 "	0 12
" 2-16 "	0 12
Manilla, 7-16 & lgr.	0 14
" 5-16 "	0 15
" 3-16 "	0 15
Lath yarn	0 15

Tr
Supp
best on th
NOTE.—
requested
MONTREAL
N
V
Base Price
Less than
2d
2d f
3d
4d and 5d
6d and 7d
8d and 9d
10d and 12d
16d and 20d
30d to 60d
Bull
Dry Sheetin
Tarr'd "
Montreal Gre
" No.
" No.
" No.
" No.
Tanners' pas
cured & in
Clips
Lambskins
Calfekins, N
Horsehides.
No. 1 B. A. S
No. 2 B. A. S
No. 3 B. A. S
Slaughter, No
light mediu
" No.
Harness
Upper
Upper, light
Grained Upp
Scotch Grain
Kip Skins, Fr
English, Fr
Canada Kip
Hemlock Lig
" Lig
French Calf
Splits, light a
" heavy
" small
Leather Boar
Enameled Co
Pebble Grain
Glove Grain
B. Calf
Buff (Cow)
Buff
Russette, ligh
" hea
" No.
" Sadd
Int. French C
English Oak 1
Dongola, extr
" No.
ordin
Colored Pebbl
Calf.

The General Incandescence Co., Ltd.,

Works & Warehouses: ILFORD.
92a Aldersgate Street, LONDON, E.C., Eng.

(SOLD UNDER LICENSE FROM THE WELSBACH COMPANY.)

PRICE LIST.

1. G.I.C. Best Quality High Candle Power Mantle - - - - 4/6 doz.
2. G.I.C. Silk Mantle - - - - - 5/- "
3. G.I.C. Special Double Woven Mantle, Double Strength, very popular, specially recommended - - - - 6/- "
4. G.I.C. Extra Long High-Pressure Mantle, suitable for all High-Pressure Burners - - - - 7/6 "
5. G.I.C. Gem Mantle - - - - - 4/6 "
6. G.I.C. Mantle for No. 4 Kern Burner - - - - 6/- "

Mantles Made to Customers Specifications at Lowest Prices.

Support British Capital and Industry. Without fear of contradiction we can HONESTLY state that our G.I.C. Mantles are the best on the market, which statement is borne out by Gas Companies, Street Lighting Authorities, Corporations, and leading Traders. NOTE.—Every Genuine G.I.C. Mantle bears the Company's Trade Mark G.I.C. plainly stamped on the Mantle, and customers are requested to see that the Mantle contained in each box is so stamped.

Special prices to Canadians under the New Tariff, 33 1/2 p.c., in favour of Canadians.

MONTREAL WHOLESALE PRICES CURRENT. FRIDAY, JAN. 2 1903.

Name of Article.	Wholesale.
Wire Nails.	
Base Price carload	\$ 2 40
Less than	2 45
2d f extra	1 00
2d f "	1 00
3d "	0 65
4d and 5d "	0 40
6d and 7d "	0 30
8d and 9d "	0 15
10d and 12d "	0 10
16d and 20d "	0 08
30d to 60d "	Base
Building Paper.	
Dry Sheeting (roll)	0 35 0 00
Tarred " "	0 45 0 00
Hides.	
Montreal Green Hides	
No. 1	0 07 1/2 0 00
No. 2	0 06 1/2 0 00
No. 3	0 05 1/2 0 00
Tanners pay \$1 extra for sorted cured & inspect'd Sheepskins.	0 00 0 00
Clips	0 00 0 00
Lambskins each	0 00 0 65
Calfskins, No. 1	0 00 0 10
No. 2	0 00 0 00
Horsehides	1 50 2 00
Leather	
No. 1 B. A. Sole	0 27 0 28
No. 2 B. A. Sole	0 25 0 26
No. 3 B. A. Spanish Sole	0 24 0 25
Slaughter, No. 1	0 28 0 29
light medium & heavy	0 28 0 29
No. 2	0 26 0 27
Harness	0 26 0 32
Upper, heavy	0 34 0 36
Upper, light	0 35 0 37
Grained Upper	0 34 0 35
Scotch Grain	0 35 0 38
Kip Skins, French	0 60 0 65
English	0 45 0 55
Canada Kip	0 50 0 60
Hemlock Calf	0 50 0 70
" Light	0 50 0 60
French Calf	0 85 1 10
Splits, light and medium	0 22 0 25
" heavy	0 17 0 20
" small	0 18 0 20
Leather Board, Canada	0 06 0 10
Enameled Cow, per ft.	0 16 0 18
Pebble Grain	0 12 0 14
Glove Grain	0 12 0 13
B. Calf	0 15 0 20
Brush (Cow) Kid	0 11 0 13
Buff	0 13 0 16
Russsetts, light	0 35 0 40
" heavy	0 25 0 30
" No. 2	0 35 0 40
" Saddlers' doz	7 50 9 00
Int. French Calf	0 65 0 75
English Oak lb	0 30 0 35
Dongola, extra	0 38 0 42
" No. 1	0 30 0 32
" ordinary	0 14 0 16
Colored Pebbles	0 13 0 16
" Calf	0 16 0 22

From Mrs. Charlton, Rawlings's Hotel, Jermyn street, S.W.—Mrs Charlton encloses cheque for Turkish bath. She is very pleased with the apparatus, which works admirably.

From Mrs. Chew, Pell Wall, Market Drayton.—Mrs Chew purchased from Messrs. Allen & Son, some years ago, one of their portable Turkish baths, and it has been most valuable to her. She would like to have another.

Address James Allen & Son, 21 and 23 Marylebone Lane, Oxford street, London, W., England.

HAM, BAKER & CO., LIMITED.

Among the largest manufacturing engineers and makers of fittings for waterworks and sewerage on the continent of Europe, is that of Messrs. Ham, Baker & Co., offices, 13 Grosvenor Road, Westminster, London, Eng., works, Langley, Worcestershire. A catalogue before us, issued by this firm, and containing 240 illustrated pages, on very heavy paper, with cloth binding, is indeed of itself a complete guide to all and every article, simple or complex, needed in the above branches of trade. That the firm of Messrs. Ham, Baker & Co. should require the services of such a huge catalogue for a full description of their output is ample testimony to the great extent of their manufacture and trade.

This well-known London firm are now desirous of acquainting the Canadian trade with the new, greatly improved and simplified machinery and utensils they manufacture, and which can be sent to the Dominion at a reduction of 33 1-3 off the regular tariff. The size of this firm's plant and their fine facilities for export business place them in an excellent position to offer unexcelled advantages to the Canadian trade who may feel assured that the enterprise of this firm keeps them well

MONTREAL WHOLESALE PRICE CURRENT FRIDAY, JAN. 2, 1903.

Name of Article.	Wholesale.
Oils	
Cod Oil	\$ c. \$ c.
S. R. Pale Seal	0 37 1/2 40
Straw Seal	0 00 0 55
Cod Liver Oil, Nfd. Norw	0 40 0 50
" " Process	1 40 1 60
" " Norwegian	2 00 2 25
Castor Oil	0 08 0 10
Castor Oil brls	0 07 1/2 0 08 1/2
Lard Oil, Extra	0 20 0 20
" "	0 70 0 80
Linseed, raw, nett	0 82 0 63
" boiled, nett	0 65 0 66
Olive, pure	1 05 1 15
Extra, qt., per case	0 00 0 70
Turpentine, nett	0 78 0 80
Petroleum:	
Benzine	0 22 0 30
Glass.	
United inches, 00 to 25	2 00 2 10
do 26 to 40	2 10 2 20
do 41 to 60	4 50 4 70
do 51 to 60	4 75 4 95
Paints, &c.	
Lead pure 50 to 100 lb. kgs.	5 00 5 25
do No. 1	4 52 1/2 4 87 1/2
do No. 2	4 25 4 70
do No. 3	4 27 1/2 4 62 1/2
do No. 4	4 27 1/2 4 62 1/2
White Lead dry	5 50 5 50
Red Lead	5 00 5 50
Venetian Red Eng'h	1 75 2 00
Yel. Ochre, French	1 50 2 25
Whiting, ordinary	0 45 0 50
do Gilders	0 50 0 70
do Paris, do	0 85 1 00
English Cement, cask	2 15 2 25
Belgian do	1 65 1 90
German do	2 25 2 45
American do	2 00 2 40
Fire Bricks per 1000	16 00 20 00
Fire Clay	1 50 1 75
Rosin	2 75 5 50
Glue:—	
Domestic Broken Sheet	0 12 0 15
French Casks	0 11 1/2 0 13
do brls	0 00 0 14
American White, brls	0 16 0 20
Coopers' Glue	0 23 0 25
Brunswick Green	0 04 0 10
French Imperial Green	0 12 0 16
No. 1 Furnit's Varn'h, pr. gl.	0 65 0 70
" do do	0 75 1 00
Brown Japan	0 50 0 75
Black Japan	0 50 0 75
Orange Shellac, No. 1	2 00 2 25
do do Pure	2 25 2 75
White do	2 75 3 00
Patty Bulk 100 lb. brl	0 00 0 20
" in drum 1 lb pk.	0 12 1/2 0 19 1/2
Kalsomine, 5 lb pkgs	0 00 0 05
Wool.	
Canadian Washed	0 00 0 15
North West	0 00 0 00
Unwashed	0 08 0 00
B. A. Scoured	0 35 0 27
Natal	0 00 0 00
Cape, greasy	0 17 1/2 0 18 1/2
Australian greasy	0 00 0 00

Telegrams: "ICERIMUS," London; "ICICLE," Durban. Codes in use: A1 & A.B.C.

Refrigerating & Ice Making Machinery.

THE "ENOCK" PATENT SAFETY COMPRESSOR is the Simplest, most Economical and most Modern Machine for Ice-Making, Cooling, Freezing, and Cold Storage Works.

Manufactured by us at our Works, Queen Square, W.C., Eng., and guaranteed to be of the Highest Excellency in Design Material and Workmanship. We carry out Cold Storage work in any part of the world.

We Undertake the Following in any part of the World:

To advise and report upon Cold Storage Projects. To survey sites of proposed works with Piers, Jetties and Sidings. To design and supervise the installation of Freezing and Cold Storage Works. To supply complete equipments, including Steam Boilers, Engines, Compressors, Electric Plant, &c., &c.

ARTHUR G. ENOCK & CO., REFRIGERATING ENGINEERS,

407 to 409 Birkbeck Bank Chambers, Southampton Buildings, Holborn, London, W.C., Eng.

And Hampsons Buildings, (Box 471), DURBAN, SOUTH AFRICA

JOHANNESBURG, BOX 5463.

(Cuts will be inserted as soon as received.)

to the fore in everything pertaining to the latest and best in their lines of manufacture.

The accompanying illustration shows one of the firm's newest devices, an apparatus for drilling and tapping water mains under pressure without loss of water. The apparatus here illustrated is free from all complicated parts; is light, and can be handled and used by one man. All working strains are in a direct vertical line. The drills, taps and ferrules are held firmly in chucks of special construction, which keep them in exact position, ensuring the ferrule tap being properly fixed in main. This apparatus will not only put out under pressure and replace it with another; or where the service is being dispensed with, a plug can be inserted in the main, which cannot be done by any other machine.

Directions given in catalogue for using this apparatus are: Select suitable saddle piece, fix apparatus over main, tighten up by means of screws, try disc valve handle to see that it works easily, place drill in chuck and pass through barrel of apparatus, attach ratchet brace, and work down screw until tight; then, seeing that valve is open, work away with the brace, following up feed by screw, until the hole is through the main, withdraw the chuck, close disc valve, then try with pet cock to ascertain that disc valve is properly closed. Take out chuck and drill and insert screw tap, work ratchet as before described; this will cut thread, when ferrule may be inserted in a similar manner. When ferrule tap has been screwed into the main do not withdraw chuck, but slack off chain and lift apparatus bodily over the ferrule and chuck, then detach chuck, and screw ferrule tap further into main if required. The proper use of disc valve is important, and if above directions are followed no waste of water or inconvenience to man in charge will be experienced.

The ferrules for use with this apparatus are illustrated on page 197 of the company's catalogue. This is an arti-

SINCLAIR & Co's.

Telegraphic Address: "EXTINCTUM, LONDON."

Comet Industrial Lamp

For Agricultural Purposes.

Burning Quitch Grass, Stubble and Destroys Seed of Weeds.

Price: £8-15, F.O.B.

19 Eldon St.,
LONDON, E.C., Eng.



HOLMES & Co.,

Coach Makers
to the King.

Established as Harness Makers before 1600.

As Coach Makers, 1773.

Factories: 37 Margaret St., LONDON, W., and in DERBY, LICHFIELD, SHEFFIELD & BURTON-ON-TRENT,

ENGLAND.

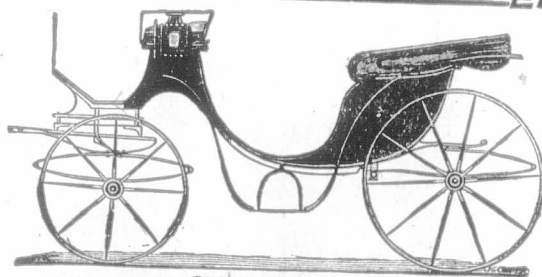

SPECIALITIES:

Very Easy Carriages, The Lonsdale Brougham, Ambulances, Private Omnibuses, Victorias, &c.



Steel Moulders' Composition for Castings of every description.
 Ground Ganister for Cupolas, Bessemers, Crucible Steel Melting Holes, etc.
 Patent Non-Conducting Cement for Steam Pipes and Boilers superior to Felt and Compositions for preventing the radiation of Heat, Saving Fuel, etc.
 Special Terms to Canadians under the New Preferential Tariff.

...le which should be studied by Canadians interested in such lines of business, and any information not here given will be cheerfully supplied by

communicating with the firm in London.

Ham, Baker & Co.'s Patent "Ventornot" Manhole Cover, which may be

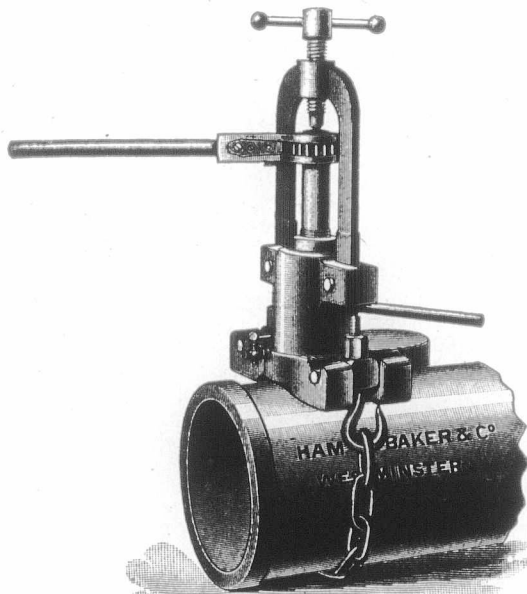

HAM, BAKER & CO., Apparatus for Drilling and Tapping Water Mains under Pressure & Making Connection without Turning Off Water.

Price F. O. B. London or Liverpool £10-10 0

used as a ventilating, or closed cover as desired. This cover—as illustrated on page 59 of the firm's catalogue—is readily changed from an open ventilating to a closed non-ventilating cover, by fitting the galvanized wrought-iron tray on the underside of cover in the position shown, where it is securely locked by a slight turn in the slots formed to receive it. The closing tray, when not in use for preventing ventilation, may be kept in the dirt box; thus being always handy in case it is required. The turned-up edge or tray prevents escape of sewer gas, but water or liquid disinfectant may be poured on tray, if absolute seal is necessary on special occasions, such as when any epidemic is prevalent. These covers do not rattle when traffic passes over.

Beaumont's Patent Fresh Air Inlet, for the ventilation of house drains, etc., and to prevent smells rising through grating. This patent valve—as shown on page 71 of catalogue—is made in cast-iron of suitable size to fit into the 6-inch pipe of air inlet cover. On the lower end are fitted two flap valves of aluminum, which allow fresh air to enter the drain pipe, but will prevent any back flow of sewer gas. Beaumont's

Eclectic Steel Co., Limited,

Princess Street Works,
SHEFFIELD, Eng.

MANUFACTURERS OF
CRUCIBLE CAST STEEL
 FOR ALL PURPOSES.

Special Miners Drill Steel
Ground and Polished Steel for Shafting.

SPECIAL NOTE.—This Special Steel is manufactured for the Canadian Market, under the new preferential tariff, 53½ per cent. in favour of the English makers.

'The Ashleigh'
Registered.

PARTNERS { Wm. EVANS.
Wm. EVANS, JUN'R.

WILLIAM EVANS,

Wholesale
High
Class

.. Boot and Shoe Manufacturer ..

ASHLEIGH SHOE WORKS,
Brunswick Street.

LEICESTER, - England.



Special prices to Canadians under the New
Preferential Tariff.

patent complies with the requirements of the Government Board, and at the same time, by preventing any back rush of sewer gas, allows surface air inlet covers to be fixed near buildings without any possibility of a nuisance being caused. The patent valve may be taken out to allow of inspection or cleaning of trap.

Page 97 of catalogue shows Collin's street gully, illustrating method of emptying refuse box direct into sanitary cart, saving time in collection, in addition to being the most cleanly system known.

Ham, Baker & Co.'s Patent Gully Grate, with back overflow. This grate—as illustrated on pages 98-9 of catalogue—is made with an open space at the back of the grating and inside the frame; this space is not readily choked, and provides an ample overflow for storm water. This grate is suitable for steep gradients, where large volume of storm water have to be dealt with; and for streets in level districts paved with wood or asphalt, from which the rainfall is rapidly drained.

Ham, Baker & Co.'s Patent "Grosvenor" Gully, approved by H. M. War Department. Supplied to H. M. War Dept. at Aldershot, Portsea, Capetown, etc., H. M. Dockyard, Portsmouth, schools, asylums, etc. Every corner of this gully—as illustrated on pages 102-3 of catalogue—is readily accessible for clearing or cleaning. This gully is particularly designed and arranged to take from large buildings, such as barracks, factories, workhouses, etc., the surface water, bath wastes, ablution-room wastes, kitchen and stable drainage. It has a large receiver (fitted with removable galvanized dirt box if required), which is separated from trap portion of the gully, so that it may be cleaned out without unsealing the trap. The cleaning eye on the outlet is an important feature, and is provided to allow of drain rods being inserted to clear away any stoppage should such occur, between gully and

drain. The water seal being well sheltered is not readily evaporated in event of water supply to gully being discontinued for a time. As the gully is complete in itself, a brick fit is not required. If necessary a 4 inch bed of concrete might receive it, but should the ground be solid this may be dispensed with.

For prices and further information, catalogue, etc., address Ham, Baker & Co., 13 Grosvenor Road, Westminster, London Eng.

PATENT REPORT.

Owen N. Evans, solicitor of patents and expert, Temple Building, reports the following patents granted to Canadians last week. United States.—stove, A. Laundry; producing gas from peat, L. L. Merrifield; dust-guard for car-

riage axles, H. D. Ellis; grain door, Chas. A. House; wrench, C. C. Longard; hydraulic valve, H. P. Cowper; jar-cover seal, E. A. Marshall; cover-fastening for fruit-jars or similar vessels, I. P. Dooittle (re-issue). Canada.—Pneumatic cranes, T. Barrow; hot air registers, H. Tweedie; pocket umbrellas, F. L. Jones; carriage springs, C. E. N. Pepin; cheese case with a knife attached for cutting cheese, A. K. Campbell; plaster boards, Wm. C. Mudge; turbine water wheel of the parallel flow type, J. Savage; belt tighteners for threshing machines, R. Christie et al; vehicle wheels, Frank Vallee; acetylene gas generators, H. H. Pitts; wheel tires, H. Barnard; workman's time checkers, J. Corbett.

The following complete weekly list of patents granted to Canadians is furnished by Messrs. Fetherstonhaugh & Co., patent solicitors, Canada Life Bldg.,



Canada
drills, H.
J. E. Ca
J. Clark
down dr
for brus
machine
son, me
W. H. E
Davidson
carriers;
strips; 5
P. Goar
bonte, p

Photo

Com
Pr
Li
80
Pag
Po
Fre

88 &
Spec

Telegram:—"CLUNCH, LONDON."

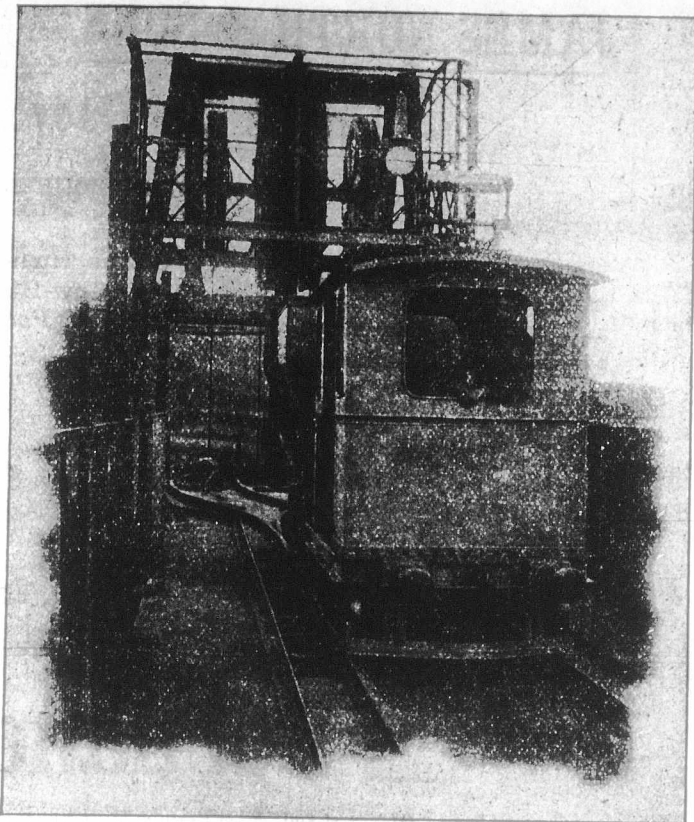

THE International Electrical Engineering Company,

Clun House, Surrey Street,
Strand, LONDON. W.C, Eng.

MANUFACTURERS OF

Electric Lighting Traction and Power Transmission Plant.

Continuous Current Dynamos and Motors, Single and Multiphase Alternators and Motors, Transformers, Motor-Generators, Balancers, Boosters, Motor Controllers and Switchboards, Electric Cranes, Overhead Travellers, Hoists, Electric Mining Machinery, Haulers, Pumps, Complete Equipments for Tramways and Railways, Arc Lamps, Open or Enclosed, High Quality Arc Lamp, Carbons, &c., &c. Send for Price Lists.

Special prices to Canadians under the New Tariff.

Canadian Patents.—J. Steep, grain drills, H. H. Rodger, W. P. Howard and J. E. Carter; central draft oil burners, J. Clarke, cattle guards; T. W. Lee, down draft stoves; E. Skedden, clamps for brushes; G. R. Welsford, washing machines; I. W. Kinzie, hoes; A. Dobson, method of pressing peat blocks; W. H. Eastman, chain couplers; J. E. Davidson, horse shoes; J. Grady, sheaf carriers; W. Peace, window weather strips; T. Duffield, soap holders; W. P. Goard, thermostats; E. V. dit Labonte, paint brushes; Z. C. Ketchum,

paper files; T. B. Goodman, loose leaf ledgers. American patents.—R. C. Eldridge, tethering-pin; O. Feher, nut-lock; R. McKay, steam-boiler; A. M. Stark, combined telephone, telegraph, electric-light and power system; J. C. Leclerc, shoe-box.

HAY-BOND TREATY.

The treaty negotiated by Secretary Hay and Premier Bond on behalf of

the United States and Great Britain, respectively, regarding relations between the United States and Newfoundland was made public. The treaty, says a Washington letter, is as follows:—

Article I.—United States fishing vessels entering the waters of Newfoundland shall have the same privilege of purchasing herring, caplin, squid, and other bait fishes at all times, on the same terms and conditions, and subject to the same penalties, as Newfoundland vessels. They shall also have the privilege of touching and trading, buying and selling fish and oil and procuring supplies in Newfoundland, conforming to the harbor regulations, but without charges other than the payment of such light, harbor and Customs dues as may be levied on Newfoundland fishing vessels.

Article II.—Codfish, cod oil, seal oil, whale oil, manufacture whale bone, seal skins, herrings, salmon, trout and salmon trout, lobsters, cod roes, tongues and sounds being the produce of the fisheries carried on by the fishermen of Newfoundland, and the ores of metals, the product of Newfoundland mines, and slates from the quarries, untrimmed, shall be admitted to the United States free of duty; also all packages in which the said fish and oils may be exported shall be admitted free of duty. It is understood, however, that the unsalted or fresh codfish are not included in the provisions of this article.

Article III.—The officer of Customs at Newfoundland ports where the vessel

Works: TOOTING.

Cable Address: "BROMIDE, London."

Photographic Apparatus & Materials

WHOLESALE AND EXPORT.

Complete
Price
List,
800
Pages,
Post
Free.

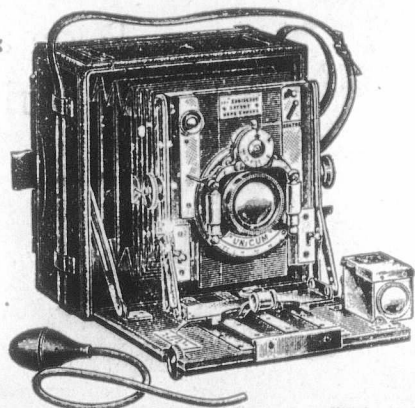

Plates
Papers
Chemicals
Cameras
Mounts
Albums
and all
Sundries.

GEORGE HOUGHTON & SON,

Manufacturers and Dealers

88 & 89 High Holborn, London, W.C., England.

Special prices to Canadians under the New Preferential Tariff. F.O.B. London, Eng.

S. RAMSEY & Co.,

Manufacturers of BIRD CAGES
of every description, SIEVES, SCREENS, &c.

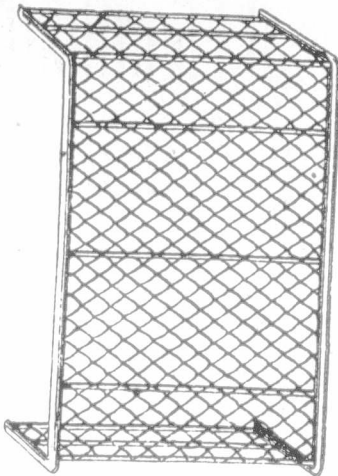

Telegraphic :
"Methuical, London."
Aviaries, Parrot
Cages, Fire-
guards, Nursery
Fenders.

Illustrated Catalogues
Mailed Free on Application.

198, 200, 202a,
ST. JOHN ST.,
(Works, Cyrus St.,)
LONDON, E. C., ENG.

88½ In favour of Canadians, under the New Tariff.

JAMES NORTH & SONS,

Chamois and Gloves
...AND...

Athletic Goods Manufacturers.

Harvest Gloves, Driving and Dress Gloves, House-
maids' Gloves, Gardening Gloves, White Cow-Hide
and Seal and Tan Mitts. Cricket, Tennis, Foot-
balls, Boxing Gloves.

CASH
BAGS,

DRESSERS AND MANUFACTURERS.

Godley Mills,
and Tower Street Works,

HYDE Manchester, Eng

clears, shall give to the master of the vessel a sworn certificate that the fish shipped were the products of fisheries carried on by the fishermen of Newfoundland, which certificate shall be countersigned by the Consul and Consular agent of the United States.

Article IV.—When this convention shall come into operation and during the continuance thereof, the following articles imported into the Colony of Newfoundland from the United States shall be admitted free of duty:

Agricultural implements and machinery imported by agricultural societies for the promotion of agriculture, cranes, docks, fire-clay, fire brick, rock drills, rolling mills, crushing mills, separators, drills, steel machinery of every description for mining used within the mine proper and at the surface of the mine, smelting machinery of all kinds, whether imported directly by persons engaged in mining or to be used in mining operations and not for sale; brick machines, dynamite detonators, blasting powder and fuse, raw cotton, yarn, corn for manufacture of brooms and whisks, chair cane manufactured, cottonseed oil, olive oil, boracic acid, acetic acid, preservative, when imported by manufacturers to be used in the preservation of fish or fish glues; hemp and tow; Indian corn, oil cake, meal, pea meal, bran and other preparations for cattle feed; manures and fertilizers of all kinds, and sulphuric acid when imported to be used in the manufacture of manures; lines and twines used in connection with the fisheries, not including sporting tackles; ores to be used as flux, gas engines, when protected by patent; ploughs, harrows, sweeping, raking, ploughing, potato-digging and seed-sowing machines, when imported by those engaged in agriculture and not for sale; engravers' plates of steel polished for engraving thereon, photograph engraving machinery, printing presses, printing paper, printing type, printers' ink, when imported by bona fide printers for use in their business; salt in bulk, when imported for use in the fisheries.

The Portland

The Best and Most Popular Brand of

Ladies' Fine

Foot Wear.

In Goodyear Welts, Turns and Blake Sewn.

T. Roberts & Sons, Portland Works,
LEICESTER, ENG.

These Shoes are Manufactured for Canadians at 33½ p c. under the new Preferential Tariff.

New Cuts will be inserted next week.

LADIES' FINE SHOES Latest Styles,
Correct Models,
For Ease, Elegance and Wear.

Sheep Shearing Machines

For
Power and Hand
Driving.

"SMOKO"
Brand are
the most
Reliable.

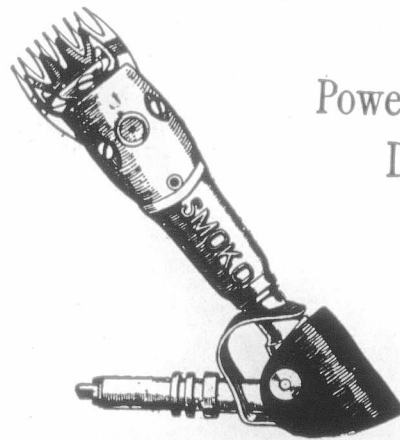

Newall Engineering Co.,

LIMITED.

36 Featherstone St.,

LONDON, England.

FERRANTI LIMITED

Continuous Current House Service Meters.

Are used on all Important English Systems.

Write for Descriptive Pamphlet, Free on Application.

A.B.C. Code Used.

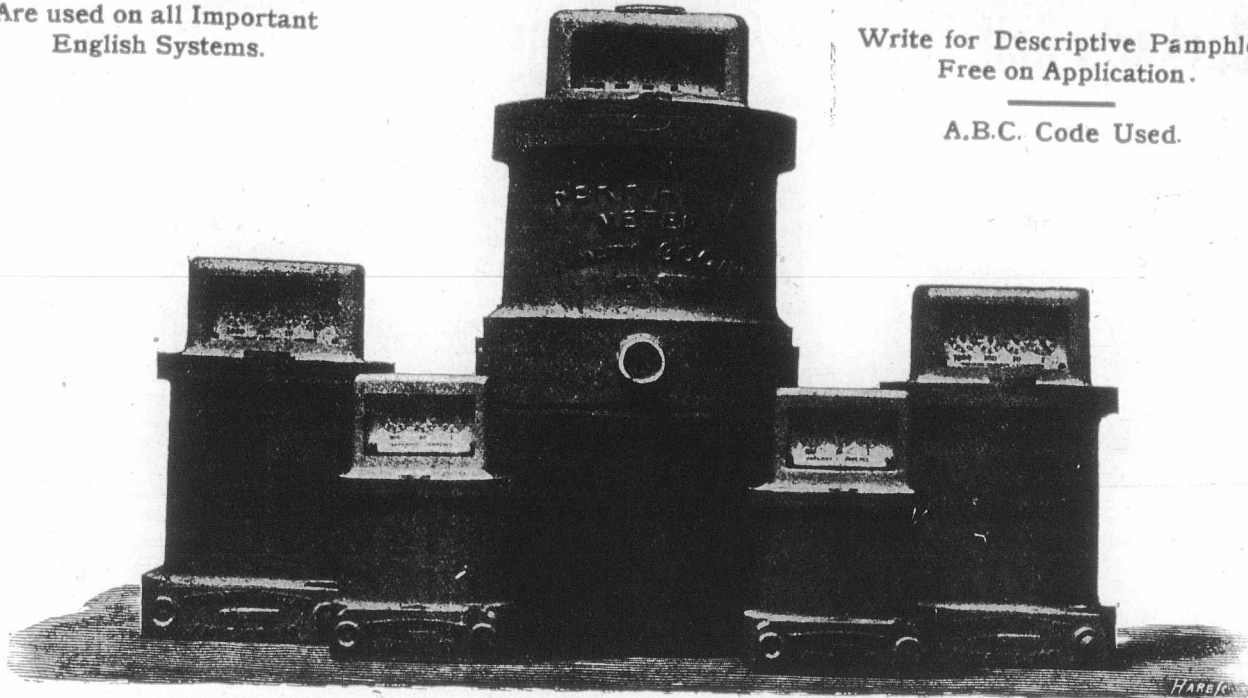

WORKS AND OFFICES

HOLLINWOOD, = Lancashire, Eng.

And the duties to be levied and collected upon the following enumerated merchandise imported into the Colony of Newfoundland from the United States shall not exceed the said amounts, viz.:—Flour, 25 cents per barrel; pork, \$1.50 per brl. of 200 pounds; bacon and ham, tongues, smoked beef and sausage, 2¼ cents per pound; or two dollars and fifty cents per 112 pounds; beef, pigs' heads, hocks and feet, salted and cured, \$1 per barrel of 200 pounds; rice ¼ per cent. per pound; kerosene oil, 6 cents per gallon.

Article V.—It is understood that if any reduction is made by the Colony of Newfoundland at any time during the term of this convention in the reduction of the duty on the articles named in article IV. of this convention, coming from any other country, the said reduction shall apply to the United States, and that no heavier duty shall be imposed on articles coming from the United States than is imposed upon such articles coming from elsewhere.

Article VI.—The present convention shall go into effect thirty days after the exchange of ratifications, and shall continue and remain in force for the term of five years from the date at which it shall come into operation, and further until the expiration of twelve months, after either of the contracting parties shall have given notice to the other at the end of the said term of five years, or at any time afterwards.

EVOLUTION OF THE CLOCK.

A primitive form of sun dial probably furnished the earliest systematic method of measuring time. Instruments for marking the lapse of time are found in both the Bible, and Homer. The Chinese made use of gnomons probably fifteen centuries before Christ. There were many kinds of sun dials employed by the Greeks and other nations. The Romans used obelisks, to which good gnomons were applied. Both the Romans and the Greeks employed men and women to announce the hours, as indicated by the public gnomons. There was a ring dial in the large ship of Hiero, Viruvius, says the Electrical Age, describes the hadometer, in use by Grecian navigators, which was constructed with wheels, and seems to have been the forerunner of the modern clock. But he does it so scantily that it seems probable it was not long in popular favor. As sun dials were of no use at night and in cloudy weather, the need of something better gave the ancients the water clock. It has been proved that Chaldeans and Egyptians made use of these. The clepsydra is perhaps the earliest form of water clock. The principle of this instrument was very simple. The wa-

ter issued drop by drop through a small orifice, falling into a receiver in which a light floating body marked the height of the water as it rose. Later the time was marked by a dial with a hand governed by a float. Centuries after this some very ingenious water clocks were made by the monks of Jerusalem.

The Egyptians, the Persians, and the Aztecs of America, reckoned their day to begin from sunrise, and divided it into four intervals, determined by the rising and setting of the sun, and its passage over the meridian. Our own uniform hours of sixty minutes each could scarcely have come into use until something like the wheel clock was invented. The ancient sun dial represented hours of a length varying with the seasons, and the water clock was adjusted to furnish hours of fifty to seventy minutes each, to suit the changing length of day and night. Hour glasses, originally called clepsammia, were modifications of a form of clepsydra, sand taking the place of water. Alfred the Great's candle clock was made in this manner. He procured 72 pennyweights of wax, which were made into six candles, each twelve inches long, with the divisions distinctly marked. These lit one after the other lasted twenty-four hours. They were tended by the King's chaplains. In order to protect the candles from the wind, Alfred finally fashioned the first lantern.

JOHN BARKER & SONS, LIMITED.

Park Street Iron Works, - OLDHAM, Eng.

Original Inventors, Patentees and
Sole Makers of

Barker's Self-Landing & Delivering Hoists

The Best Machines in the World
for Loading and Unloading Goods.

Makers of all kinds of

CAGE HOISTS and LIFTS to work by
Hydraulic, Electric, Gas or Steam
Power. Many Thousands Supplied.

.... ALSO OF

.. OVERHEAD TRAVELLING and Other CRANES ..

Barker's Patent Self-Closing and Lock
ing Doors for Hoist Well Openings.
All kinds of Mill Gearing, Machine-
Made Wheels, Shafting, &c

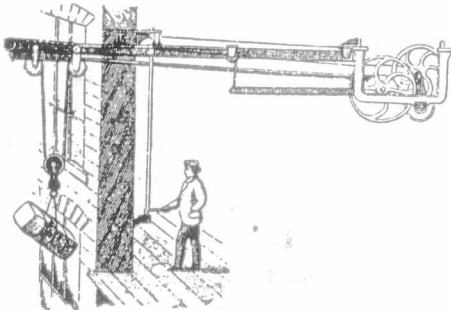

Barker's Patent Self Landing and
Self Delivering Hoist.

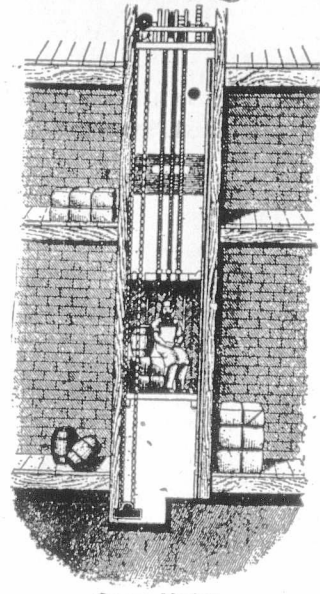

Cage Hoist.

If Canadians purchase these Cranes in England,
they have 38 1/2 per cent. in their favour under
the new Preferential Tariff.

Some say that Archimedes made the first wheel clock so early as 200 B. C. Others give the credit to Wallingford, who lived so late as the beginning of the fourteenth century. But the more perfect water clocks were, long before the latter period, furnished with wheels, so that the only improvement was the substitution of a solid body to act as a moving weight, instead of water. It is not to be wondered at that the application of a weight to clocks as a moving power should attract so little attention, as water and sand were undoubtedly thought more convenient by contemporary writers. The oldest complete clock moved by weights is probably that sent by the Sultan of Turkey to Frederick II. in 1233. In the thirteenth century many of the church steeples in Italy were furnished with clocks moved by weights, which struck the hours. Hele of Nuremberg is supposed to have constructed the first watch in 1500; and to him must also be giv-

STOCKS AND BONDS—INSURANCE COMPANIES—CANADIAN.—Montreal Quotations Dec. 23 1902.

NAME OF COMPANY.	No. Shares.	Last Dividend per year.	Share par value.	Amount paid per Share.	Canada quotations per ct.
British American Fire and Marine.....	15,000	3 1/4-6mos.	\$50	\$50	97 1/2
Canada Life.....	2,500	4-6mos.	400	400	100
Confederation Life.....	10,000	7 1/2-6mos.	100	10
Western Assurance.....	25,000	5-6mos.	40	20	97
Guarantee Co. of North America.....	12,272	5	50	50

BRITISH AND FOREIGN.—Quotations on the London Market, Dec. 13, 1902 Market value p. p'd up sh

Alliance Assur.....	250,000	8s. p.s.	20	2 1-5	9 1/2	10
Atlas.....	24,000	24 p.s.	50	6	26	227
British and Foreign Marine.....	27,000	25	20	4	18 1/2	19 1/2
Caledonian.....	21,500	12s. p.s.	25	5	28 1/2
Commercial U. Fire, Life and Marine.....	50,000	27 1/2	50	5	47 1/2	48 1/2
Guardian Fire and Life.....	200,000	9	10	5	9	9 1/2
Imperial Fire.....	80,000	25	20	5
Lancashire Fire.....	100,000	8	20	2
Lion Fire.....	185,493	5	20	2
London and Lancashire Fire.....	100,000	22	25	2 1/2	19	20
London Assurance Corporation.....	25,100	20	25	12 1/2	51	53
London & Lancashire Life.....	10,000	19	10	2	8	8 1/2
Liv. & Lon. & Globe Fire and Life.....	391,752	90	51.	2	28	29
Northern Fire and Life.....	20,000	*22 1/2	100	10	73	75
North Brit. & Merc. Fire and Life.....	110,000	30s. p.s.	25	6 1/2	36	37
Norwich Union Fire.....	11,000	*23 1/2	100	12	106	109
Phoenix Fire.....	52,776	35	50	5	230 1/2	31 1/2
Royal Insurance Fire and Life.....	125,224	58 1/2	20	49	50
Sun Fire.....	240,000	8s 6d p. s.	10	1 1/2	13	13 1/2
Union.....	45,000	18 p.s.	18	4	14

*Excluding periodical cash bonus.

Panama • Hat • Company,
LIMITED,
59 Gresham Street,
LONDON, E.C., ENGLAND.

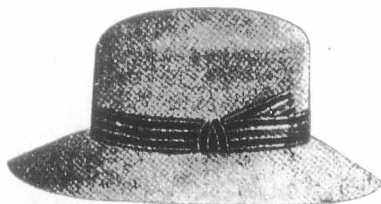

MANUFACTURERS OF
Ladies' and Gentlemen's Panama Hats,
For Canadians under the New Tariff.

C. & A. MUSKER, LTD.,
LIVERPOOL, ENGLAND.

MANUFACTURERS of every DESCRIPTION of

Hydraulic & Electric Machinery.

Dock Machinery, Presses, Accumulators, Valves, Tube
Coal Tips, Capstans, Stavers, Dynamos,
Pumping Engines, Lifts, Power & Lighting Plants,
Intensifiers. Motors, Cranes.
Hydraulic Machine Tools, Steam Motor Wagons,
Concrete Flag Making Machinery.

Telegraphic Address: "Muskers Liverpool."

Telegrams: "TANNERY, OLDHAM" All Communications must be addressed to Oldham. ESTABLISHED 1840

MILLS BROTHERS, LTD.

Registered Office: Lowermoor Leather Works.
OLDHAM, ENGLAND.

Tanners and Dressers of Welsh, English, Calf, Persian, and Goat Roller Skins.

MANUFACTURERS
OF

Oak Tanned and Helvetia Strapping.

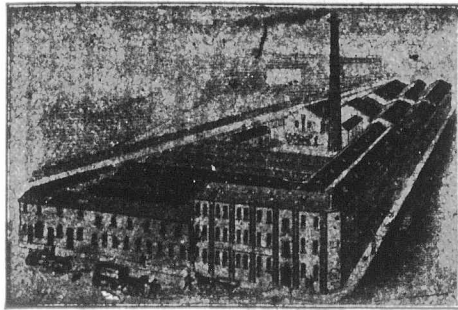

Lowermoor Works, Oldham.

Patentees and Sole Manufacturers of the Improved Driving Belts for Mule, Cone Drum, and Electric Driving. Runs perfectly straight and free from Stretch. Mills' "Challenge Brand" Camel Hair Belting. Lancashire Belt Dressing. Roller and Clearer Covers, for Home and Export. Helvetia, Rawhide, Horny, Brown, White and Supple Laces. Roller Varnish, Roller Leather Cots, Isinglass, Gelatine, Glues, Roller Paste, Roller, Clearer, and Twiners' Cloth. Plush for Clearers. Conditioning Cloth. Copper Wire Sewing to the Trade. Roller Covers' Tools Supplied. Revolution Wooden Split Pulleys. Mill Furnishers, &c., &c.

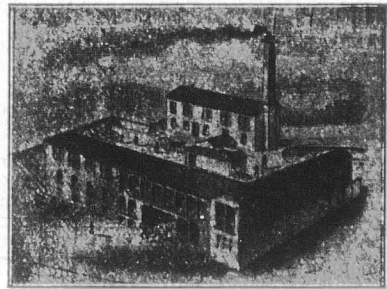

Tannery: Blackley.

en the credit of the spring clock. The fusee was probably invented in England about the end of the sixteenth century. But it was not until the middle of the seventeenth century that the pedulum was first applied to clocks by Huykhens.

GLASS ETCHING.

Engraving which has been reproduced on glass by means of ordinary gelatin is a new process. How such an effect is produced Prof. L. Cailletet, of the French Institute, clearly explains.

"Certain substances," he says, "adhere to glass so firmly that when they are removed bits of the glass are often removed with them. I discovered this while studying a process of welding glass by means of metals. In order to weld a piece of metal to a glass tube all that is necessary is to plate the latter with silver, so that it will become a conductor of electricity, and then to place on the plated portion a ring of galvanized copper.

"Under such conditions the copper adheres so firmly to the glass that bits of the latter are bound to be taken away with it whenever it is re-

moved. Silicate of soda, which is often used to join two pieces of glass, produces the same effect, but the removal of pieces from a glass surface becomes particularly easy when one uses gelatine in the form of glue or isinglass.

"If we cover a glass or crystal vessel with a layer of glue dissolved in water we find that this layer, as it becomes dry, will become contracted and that, as it detaches itself from the glass, it will take away with it numerous fragments of various size. In this manner an engraving is made on the glass, and as a rule the design is harmonious and decorative, and reminds one of the frosted flowers which are so often seen on glass.

"If one dissolves in the gelatine salts which are easily crystallized and which do not exercise any chemical action on it the figures engraved on the glass will present a crystalline appearance, reminding one of ferns.

"Since glass, crystal and different mineral substances can be engraved in this way, gelatine can appropriately be used for the purpose of decorating many things in the home."

CHINESE CAMPHOR MONOPOLY.

Consul John H. Fesler, at Amoy, reports the granting of a monopoly of the camphor trade in the province of Fukien, including the consular districts of Fuchau and Amoy, to a Japanese subject. Camphor trees are cultivated in the interior by the Chinese, but they have never engaged in the manufacture of camphor until last year, when an American firm made contracts to buy their camphor and the goods purchased were brought to Amoy under a transit pass issued by the imperial maritime customs. Several Japanese firms followed this initiative. Later a Chinese firm in Amoy bought the monopoly of the trade from the vicroy. This firm, owing to its scant capital and defective process of steaming, heating, etc., failed, and a government camphor board was then established and an agreement made to employ a

Established 1779.

Telegraphic Address: "ANNE COWBURN."

ANNE COWBURN,

Carriage Builder

AND

Harness

Manufacturer.

MOTOR CARS A SPECIALITY.

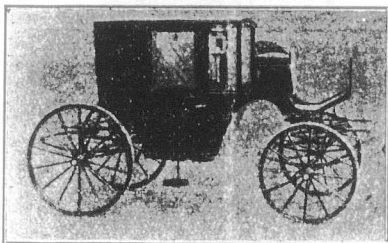

Park Place, Cheetham Hill Rd., - MANCHESTER, Eng.

Electric Cars pass every 3 Minutes. 5 Minutes walk from Exchange or Victoria Stations. Covered Railway Carriage Truck for use of Patrons.

Pneumatic Tyres & Improved Solid Rubber Tyres Fitted to Carriages at Reasonable Prices.

Canadians can buy these carriages, under the New Tariff, 33 1/2 p.c., in their favour by purchasing in Manchester, from this firm.

Telegraphic Address: "HONOUR, Leicester."

National Telephone No. 626.

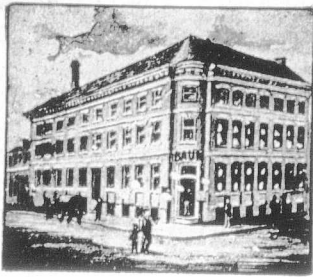

Arthur Baum, HOSIERY MANUFACTURER.

25, Southgate Street,
Newarke Street,
LEICESTER, - England.



SPECIALITIES:

Gentlemen's Cardigan Jackets.
Gentlemen's Fancy Waistcoats.
Gentlemen's Fancy Sweaters.
Boy's and Men's Blue Jerseys and Franklin Frocks.
Ladies' Ribbed Vests, etc.

Japanese expert to instruct the Chinese in the manufacture of camphor. The granting of monopolies is forbidden by existing treaties with China, and the report of the present camphor monopoly is denied by the Japanese minister. In any case, it is doubtful whether the Japanese intend to develop the camphor industry, their object being to control the price in order to make their Formosa industry more profitable. Camphor cannot be manufactured as cheaply here as in Formosa, where they do not have to pay for the trees. A copy of the agreement with the Japanese camphor expert and of the regulations of the Fukien camphor board, as also of the taoati's dispatch to the consul, are inclosed. The following extracts are taken from the regulations

As soon as these regulations shall have been published, no person or persons shall be permitted to own furnaces and boil camphor. Persons furnishing their own capital and wishing to engage in the collection of camphor must obtain a written permit from the board. All camphor manufactured, as well as the residuum, shall be brought to the board, who will buy them at a reasonable price and then submit them to the expert for examination. Qualified agents will examine trees, settle their prices, and close the deal, but owners of trees cannot be forced to sell. As the camphor trees are all in the interior, persons applying for permits to collect camphor must necessarily be the subjects of China; no representative or subject of any foreign government or natives of Europe shall be permitted to avail themselves of the privilege. The board shall issue passes for camphor brought from the interior to a treaty port. The cargo shall be subjected to examination at the barriers en route, but shall pay no liddin—only the custom export duties and charges in accordance with existing regulations. Camphor exported at other than a treaty port shall be confiscated. Persons employed in the manufacture of camphor shall be subject to the supervision and discipline of the board.

The duties of the expert are stated in the agreement to be the superintending of collecting, heating, steam-

ing, classifying, etc., of its camphor. He shall undertake to guarantee the sum of \$200,000 Mexican (\$83,000) as running capital from some Japanese company, without interest on the loan. The contract is for six years from the day on which it is signed. At the expiration of the time, all factories, buildings, machines, furnaces, etc., belonging to the board shall be turned over to the company at the cost price, except such properties as shall be found in the interior, and it is further provided that the company shall only dispose of them by sale, but shall not own them. The balance of the capital shall be returned, the board being in nowise responsible for the money expended. Of all camphor manufactured, the expert shall pay a sum of \$7 (\$2.90) to the Chinese government as a tax per picul (133 1-3 lbs.). The tax shall be \$1 (41.5 cents) for every \$10 (\$4.15) additional price. This tax shall be paid to the controlled and shall be applied toward the government expenses in the Fukien province. The object of manufacturing camphor being to secure revenue for the government and to give employment to the people, should any foreign merchant establish factories in the treaty port and there collect camphor out of the trees he shall have bought, he is permitted by the treaties to do so and shall not be interfered with.

RUBBER SCARCE.

Reporting to the state department from his station at Para, Brazil, United States Consul Kennedy call attention to the alarming decrease in the caoutchouc in certain parts of Peru, where heretofore the greatest output was gathered. The consul says that the caoutchouc forests of Peru, from which nearly the whole supply of this product has heretofore been drawn are practically exhausted. This is the result of the wasteful methods pursued by the gatherers, who, instead of bleeding the trees, cut them down. This destructive process has been going on for many years, and now the former great caoutchouc forests of

The Tip Top

ENGLISH

STYLE ..

In Calf
or Kid.



J. A. SABIN
Welford Road,
Leicester
ENGLAND.

J. T. BRAMMAGE,

WESTERN ROAD,
LEICESTER, ENG.



The trade supplied with these Shoes, for Ladies and Children, under the New Canadian Preferential Tariff, 33½ p.c., in Canada's favour.

A. KNIGHT & CO.,

High Class—Wholesale

Boot

* Manufacturers *

We supply these Shoes, 38½ p.c. under the New Preferential Tariff.

GREAT NORTHERN WORKS, - BELGRAVE ROAD,
LEICESTER, ENGLAND.

Cuts will be inserted when received.

Peru are almost decimated. I am reliably informed, however, that there is an almost inexhaustible supply of caoutchouc in the little known regions about the Upper Maderia. In the near future gatherers must look to Bolivia for their supply of this gum. It is understood that a strong effort will be made to prevent their destroying the trees, as in Peru.

The supply of balata from which gutta percha is made is so great, however, that no fears of a shortage need be entertained for years to come, if the business is properly and intelligently handled. Experts report that there is not a tributary to the Amazon which does not show forests of this tree upon its banks.

Consul Kennedy deplores the fact that as a result of his previous re

C. SMITH & SONS,

Forest Gate Shoe Works,

ANSTEY, near LEICESTER,
ENGLAND.

Wholesale

Boot and Shoe Manufacturers

For Canadians under the New Preferential Tariff.

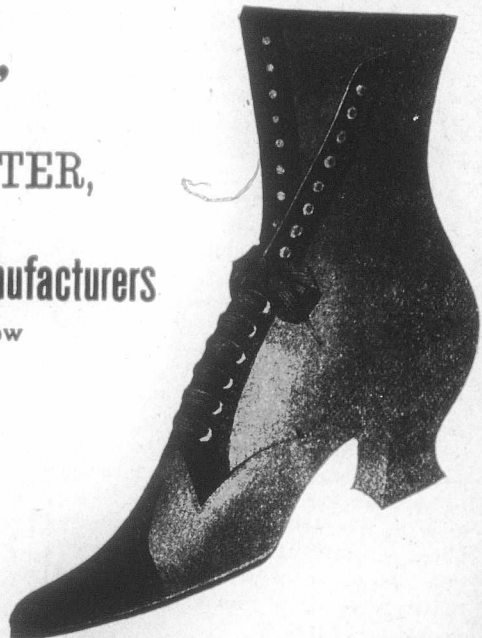
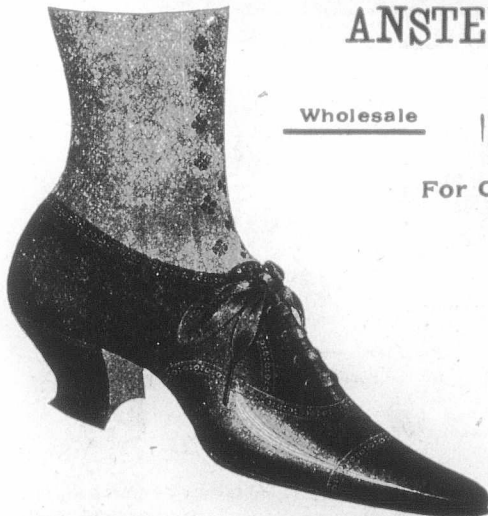

Telegrams -
DICOTTO, "LONDON."]

Telephone
No. 4168 A v.

DICK'S "Imperial" Anti-Fouling Composition.

As Used by ADMIRALTY and LEADING COMPANIES.

"ELASTIKUM" FOR ALL WEATHER WORK, INSIDE AND OUT. VERY DURABLE AND LASTING.

"JAPLAK" QUICK-DRYING PAINT FOR HOLDS. GUARANTEED TO PREVENT PITTING OR OXIDISING.

Dick's Marine Engine & Cylinder Oils,

AS USED BY WHITE STAR, CASTLE, ORIENT, BRITISH INDIA, AND OTHER LEADING LINES.

Sole Proprietors and Manufacturers—

W. B. DICK & CO., LTD., 60, ST. MARY AXE, LONDON, ENG.

WORKS: KING AND QUEEN AND LAVENDER WHARFS, ROTHERHITHE.

BRANCHES: LIVERPOOL, GLASGOW, CARDIFF, NEWCASTLE AND HAMBURG.

port on this subject three syndicates—English, Belgian and German—are now in the field to procure gutta percha and no American syndicate has so far put in an appearance.

The importance of this new industry in Brazil may be realized when it is known that the market price of balata is equal to the that of the best rubber and the cost of production is less than one-tenth that of rubber.

The balata fields of the Guianas and Venezuela are said to be nearly exhausted, which makes the discovery of the supply on the Amazon of the utmost importance to the commercial world.

Another advantageous feature in connection with the production of balata is that it does not necessitate the risk of life attendant upon the gathering of rubber. The balata grows upon high ground, as well as on the margins of swampy streams, where the fevers lurk. It is a common saying that every ton of rubber from the upper river costs two lives. This can never be said of balata, for men may work at this industry with no greater risk than usually attends any labor in the tropics, and four men will gather as many kilograms of balata per day as thirty men can obtain of bo racha.

LIQUORICE ROOT IN THE CAUCASUS

The quantity of liquorice root collected in the spring of the present year was about 20,000 tons. Half of this quantity will, in all probability, be exported to America toward the end of this year, and the other half, which, under ordinary circumstances, would be sent forward in the spring of 1903, is more likely than not to lie in the Caucasus until the end of next year in consequence of overproduction and the large stocks of root held in America.

It is predicted, says the British Consular Report, that a decided fall in the forward prices for liquorice root is

F. F. FINNIS, FISHER & CO. F. F.
BRAND. BRAND

Hams, Bacon, Bottled Fruits,
Pickles, Sauces, Jams, Etc.,

Manufactured by Finnis, Fisher & Co., (Established in 1821),

Export Provision Merchants.

Contractors to His Majesty's Government.

Telegraphic Address: "FINIS LONDON."

Manufactory and Warehouse:

8 Broad Street, Ratcliff, - London, England.

Counting House:

1 Billiter Avenue, - London, E. C., England.

PRICE LISTS ON APPLICATION.

THE MIDLAND MFG. CO., LD.,
SHEFFIELD, ENGLAND.

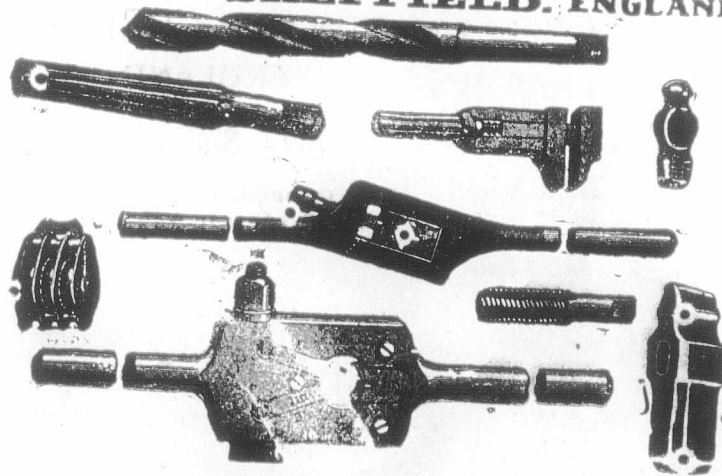

SPECIAL NOTE.—Buyers have 33½ per cent. in their favour by purchasing from The Makers and Inventors in England under the new Canadian Preferential Tariff.

The Patent Electro-Magnetic SEPARATORS.

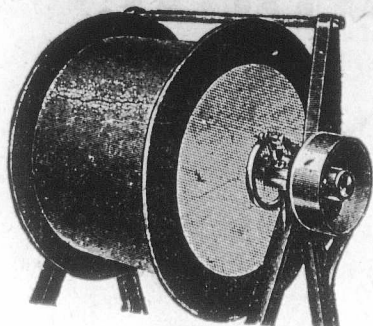

For extracting Iron or Steel from Borings, Ash-Metals, Glass Seeds, Slag Tobacco, &c.

Powerful, Constant, Automatic, Economical, Safe, Self-Clearing.

PRICES ON APPLICATION TO

A. E. GASKELL & Co.,

6 Dickinson St., MANCHESTER, Eng.

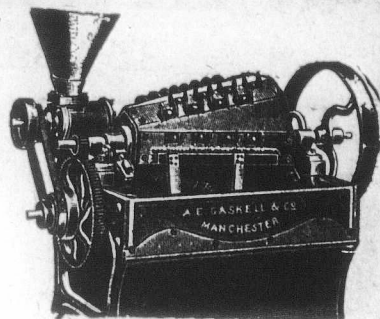

Works: ROCHDALE, Eng.

Contractors to Admiralty.

Special Terms to Canadians under the New Canadian Tariff.

OILS.

The IMPERIAL OIL COMPANY, Ltd.

—REFINERS AND MANUFACTURERS OF—

CANADIAN PETROLEUM PRODUCTS,

Under New Patent Process

Refined Oils, Benzine, Napthas and Gasolenes, Lubricating Oils, Greases
Paraffine Wax Candles, Fuel Oils, &c.

Refineries: SARINIA and PETROLIA, Ont.

Branches:

MONTREAL, P.Q. ST. JOHN, N.B. HALIFAX, N.S. WINNIPEG, Man. &
VANCOUVER, B.C.

—SELLING AGENTS FOR PROVINCE OF ONTARIO—

The QUEEN CITY OIL COMPANY, Limited,

Head Office: TORONTO, Ont.

Branches: OTTAWA, HAMILTON, LONDON, KINGSTON, and other Stations in
Province of Ontario.

like to take place before long, seeing that root, for which there is no sale, is being offered in the United States, while practically the crops of two years have been sold and handed over to the new combine, and one year's crop is still lying in the Caucasus, thus forming a burden on the root market. We should think, though, that the body of men composed of dealers in tobacco and liquorice root, who have within very recent date amalgamated in America, will be prepared to hold back the sales of liquorice, and thus regulate, to a certain extent, the prices of root so as not to sustain very heavy losses.

TRANSMITTING MAILS BY WIRE.

The story of the electric post invented by Count Piscicelli Taeggi, an Italian engineer, reads rather like a chapter from a romance than the recital of a practical method of collecting and transmitting mail matter which is being investigated by the mat-

PLEASE WRITE FOR

POCOCK - BROTHERS'

PRICE LIST.

Boots & Shoes.

Uppers & Grindery. Leather.

235 Southwark Bridge Road,

LONDON, S.E., Eng.

Special Rates to Canadians under the New Tariff.

Whitaker & Company,

25, Bateman's Row, Shoreditch,
LONDON, E. C., ENGLAND.

— MANUFACTURERS OF —

Ladies and Nursery Shoes,
for the Canadian Market, under the New Preferential Tariff, 83 1/3 p.c. cheaper than from other Countries.

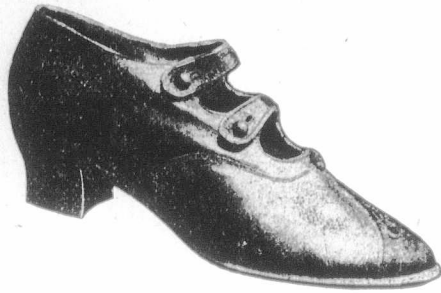

ter-of-fact and prosaic authorities of St. Martin's Le Grand. Like Marconi, of wireless fame, the inventor of the new postal system, whose invention depends on wires, finding no encouragement from the Government of his native sunny Italy, turned to John Bull, who, with his keen, shrewd eye to business, readily appreciated the immense advantage which the new invention offered over the existing methods, and determined to make a test of its practical qualities. The transmission of mails at a speed of 250 miles an hour is the task which count Taeggi sets himself to accomplish. The plant consists of a light wire railway, supported by tall poles, which is to run from London, connecting with all the principal Provincial towns. The main wires sustain the carriage, a torpedo-shaped vehicle, weighing about 150 pounds, having a central wheel, which grips the "rail," with side wheels engaging similar wires at the sides, preserving its balance when running slowly. The "rail" has a breaking strain of five tons. The most ingenious part of the invention is the "switching" apparatus, the switches being operated by arms attached to the car, of varying length and height, which, upon the car reaching the point of divergence from the main line, automatically switches it off to the branch line. Provision is also made to automatically slacken speed at switches, and collisions are prevented by the use of a safety device, which slackens speed when a car approaches within three miles of the preceding car. A double track prevents the possibility of collision.

The invention also embraces the collection of mail matter by an interesting and novel device. Posting boxes are contained in an iron column, 45 feet in height. A letter when placed on a narrow shelf in front of the pole is automatically drawn inside the pole, and deposited in a box fitted with a special stamping apparatus, which cancels the postage stamp wherever affixed, thus accomplishing automatically one of the longest and most tedious operations of the postal service. The letter is at the same time stamped with the date and the exact hour at

Slater's Patent "RELIABLE" Draught

Dust

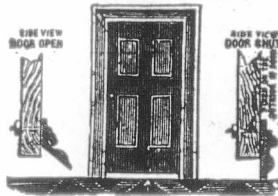

& Rain

Stopper

For the Bottom of Doors

Stock Two sizes, and you can suit ANY WIDTH of Door. Cut in Two Minutes to any length.

Also THE CHEAP "CHAMPION"

Easy to Fix. Easy to Remove. Lowest Price. Quickest Sale.

The Cheapest Draught, &c., Preventer Obtainable.

BEST DISCOUNT TO THE TRADE.

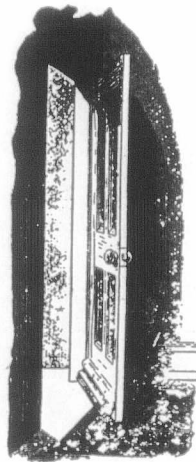

Door with Preventer, OPEN.

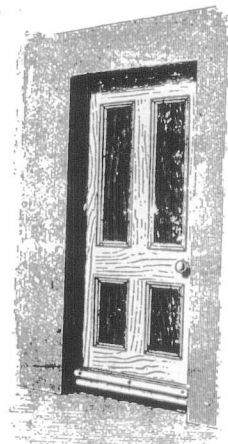

Door with Preventer, SHUT.

Smith Slater, Limited, Longley Street, OLDHAM, Eng

A Reliable and Practically Unbreakable Bicycle Frame.

THE BIRTWISE HYDRAULIC JOINTING SYNDICATE, LD.,

Worsley St.,
HULME, Manchester, Eng.

Are Prepared to arrange with a Factor for the introduction and sale of their

UNBREAKABLE B.H.J. BICYCLE FRAME.

For description see "Canadian Journal of Commerce," March 28th, 1902. Full particulars and prices on application.

The Best MONEY MAKER for a Job Printer, is the
IMPROVED "MODEL" SELF-INKING PRINTING PRESS.

Made in seven sizes—4 for hand use and 3 for Treadle.
 This cut shows our smallest size Treadle Machine.

HAND PRESSES.

Inside of Chase.

- No. 1—3½" x 5½"
- " 2—5 " x 7½"
- " 3—6 " x 9 "
- " 4—7 " x 10 "

Speed: 800 to 1000 copies per hour.

COMPLETE PRINTING OUTFITS.

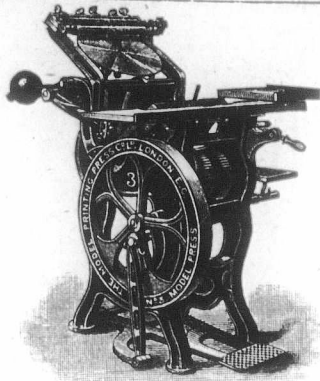

TREADLE MACHINES.

Inside of Chase.

- No. 3—6" x 9 "
- " 5—7" x 11"
- " 6—9" x 13"

Speed: 1200 to 1500 copies per hour.

Type & Printing Materials of all kinds.

Illustrated Catalogue, 140 pp. 4d. post free

THE MODEL PRINTING PRESS COMPANY, LIMITED,

Original Introducing into Great Britain.
 Patentees and Manufacturers of the IMPROVED MODEL PRESSES.

Only Address—63 Farringdon Street,

LONDON, E.C., England.

NOTE—Buyers of these Presses in Canada have 33% p.c. in their favour, by purchasing in England, under the new tariff, from this firm.
 (Cut will be inserted as soon as received.)

Special 22 Rifle, Long Barrel,

AT LOW PRICE.

AIR GUNS OF ALL KINDS, AIR PISTOLS
 DARTS and SLUGS and all ACCESSORIES.



The Ironmonger's Cartridge Loaded with any
 Powder at Lowest Prices.

F. JOYCE & CO., 7 Suffolk Lane, Upper Thames St., **LONDON, E.C., Eng.**

NOTE.—Buyers of these Guns in Canada have 33% p.c. in their favour, by
 Purchasing in England, under the new tariff, from this firm.

which it enters the box. The mail is also collected from the posting boxes automatically. Every ten or fifteen boxes are connected with the general postoffice by a single line aerial wire supported upon the iron columns. Over this line collecting boxes travel at five-minute intervals. These boxes stop and open at each pole, causing the posting box to rise inside the column, shoot its letters into the collecting box, and drop to its former position. The circuit completed, the collecting box discharges its contents at the general post-office. Mail robbers are summarily disposed of by a fulminating ring, which encircles every pole in such a way that it is impossible for anyone to reach the wires without touching it. The ring is charged with electricity at so high a tension that to touch it is fatal.

IMPROVED HEALTH AND LONGEVITY.

The Saturday Evening Post of Philadelphia expresses the opinion that far more important and encouraging as "signs of the times" than any developments in politics or industry are the advertisements of physical culture systems and health foods and other means for promoting a sound body. "The enormous increase in this kind of advertising within the past five years means a sudden enormous increase in intelligent public interest in health. And that means oncoming generations with purer, stronger blood and therefore with clearer, more active, more courageous brains. And that, in turn, means that all the problems of living, personal, social, political, will be met and taken care of."

The people are learning how to care for their bodies—how to breathe pro-

KENT & CO.,
 City Billiard Works,

"BAIZES, LONDON.
 Telegrams:

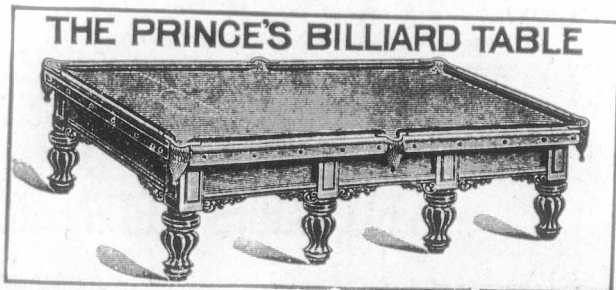

Middlesex St., LONDON, E.C., England.

Manufacturers of every description of Billiard Tables and Accessories,
 for Canadians under the New Preferential Tariff.

Established 1859.

TELEGRAPH ADDRESS: "PRANDO."

J. Burgess & Son,

(LATE T. & J. JONES)



—MANUFACTURERS OF—

Elastic Webs.

All business communications to be addressed to the firm.

Brougham Street Mills, Leicester, England.

perly, how and what to eat, how to live more vigorous and longer lives. In addition, sanitary science is making wonderful strikes, and the medical and surgical professions are accomplishing wonders in repairing human machinery.

All this means, says the Insurance Press, that the "death force" among the population at large, particularly among selected insured lives, is diminishing steadily. The experiences of life insurance companies in the future are likely to reveal much more favorable differences between actual mortality and expected mortality than in the past.

Incidentally it may be mentioned that a letter from the New York Tribune's Paris correspondent, printed last Thursday, described a novel feature of the campaign which is being waged against tuberculosis in Germany. In that country certain insurance companies devote large sums of money to the maintenance of sanatoria for the treatment of tuberculous workmen. "When attention is once directed to the point," says the Tribune, "any one can see that such a course, by reducing mortality among policyholders, might lessen the losses of the companies from death. Few people would

THE "PETTER" Patent Petroleum Engine

Hundreds in
Constant Use.

**SIMPLEST,
SAFEST,
MOST
ECONOMICAL
OIL ENGINE
IN THE
MARKET.**

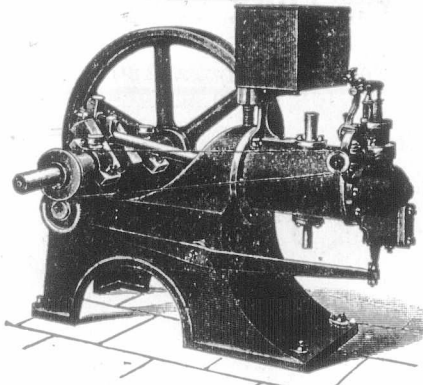
Write for Price
List and
Testimonials.

Automatic
Lampless
Tubé
Ignition.
Made in
many
valuable
Combinations
with Pumps,
Dynamos,
&c.

JAMES B. PETTER & SONS, Ltd.,

Nautilus Works, YEOVIL, Eng.

140 Victoria Street, Bristol, & 73a Queen Victoria Street,

LONDON, E.C., Eng.

J. Underwood & Co.

WHOLESALE AND EXPORT

BOOT MANUFACTURERS.

For Canadians under the New Tariff,

Junior Street,

LEICESTER, Eng

Women and Children's Medium Class BOOTS and SHOES.

(Cut will be inserted next week.)



Increasing in Popularity
Moderate in Price
Unshrinkable

**“ALPHA”
 Underwear**

WHOLESALE ONLY FROM

T. H. DOWNING & Co.

Manufacturers,

ALSO . . . **LEICESTER, Eng.**

103 & 104 Wood Street, LONDON.

CARDIFF, LIVERPOOL and MANCHESTER.

Price Lists, Illustrated Booklets, Circulars,
 &c., Mailed free on application.

Telegrams : “CARRIED,” Leicester.

Established 1879.

WALTON CARR, Junr.,

WHOLESALE

Boot & Shoe

MANUFACTURER



**Asfordby Street Works, North Evington,
 Leicester, England.**

suppose, though, that the effect would be conspicuous. It is surprising, therefore, to learn that such is really the case. After trying the plan for three years the insurance companies have discovered that it is a source of profit, and not simply a charitable venture. Already there are no less than eighty-three sanatoria for workmen in Germany, and Dr. Brouardel assures our correspondent that the system is now permanently established and in good working order.”

Although its form cannot be foreseen, an evolution of some kind is coming. Some time in the not distant future the life insurance company will have the opportunity thrust upon them of recognizing the improved conditions that, to some extent, have already come in the public health. The tabulation which the Actuarial Society is now making is probably a step in that direction.

R. LATIMER & CO.,

**Corset
 Manufacturers,**

60 Queen Street,
LEICESTER, - - ENG.

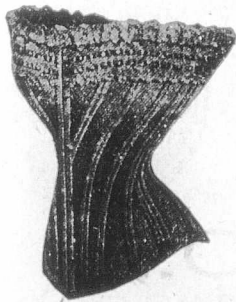

Manufacturers of the Celebrated “F. & B. WEL” CORSETS.

W. BRADBURY, Leicester, England,

FOR

Best Value in Ladies' and Children's

Fine Made Boots & Shoes.

All Styles,
Qualities,
and Prices.



Other cut will be inserted when made.

Special rates to Canadians under
the New Preferential Tariff.

Note Address: **W. BRADBURY, 43 Newarke St., LEICESTER, Eng.**

A. W. SIMPSON & CO.,

WHOLESALE

Boot and Shoe Manufacturers,

Millstone Lane,
Leicester,
England.



Special prices to the Canadian Trade, under
the New Tariff.

We do not belong to any ring or combine.

Sewing Cotton



Highest Quality Machine Six Cord.

300 yards.
(Green Label)

200 yards.
(Red Label)

Any other lengths quoted for.

Prices are the lowest in the market, consistent with the highest quality.



I. P. CLARKE & CO., LEICESTER, England.

Special terms to Canadians under the New Preferential Tariff.

ESTABLISHED 1834.

Get your Clothing
GOOD, and
get it for Nothing.



But don't get it
Good-for-
Nothing.

“Gidaw” Serge, Regd.

Two years ago we introduced “Gidaw” Serge, and guaranteed to replace free of charge any garment that did not prove satisfactory in wear within three months of purchase. Up to the present we have not had a single complaint, and have received the following replies to our enquiries from various customers:—



Gents' Sac Suits.



Youths' Cambridge Suits.

Gents.—We have sold several of the suits of “Gidaw” Serge, but have received no complaints of them, and therefore no application for renewal of garments.
Whitstable.
Yours respectfully, S. T.

Dear Sir,—The “Gidaw” Serge suits you made for me appear to give general satisfaction, and beg to say I have had no complaints from any one customer.
Sheerness-on-Sea.
Yours truly, S. J. W.

Gents.—Re “Gidaw” Suits, I have had no complaints respecting the above suits; no doubt it is a very nice quality suit, and they are smart fits and nicely made.
Burnham Somerset.
Yours truly, P. H.

Gents.—I find the “Gidaw” Serge wears well; it is a real good serge.
Torrington.
Yours truly, C. J. W.

Gents.—We beg to state we have not received any complaints re “Gidaw” Serge, or had any claims.
Weston-super-Mare.
Yours faithfully, E. W.

Gentlemen,—I was very pleased with the finish of special suits received Saturday, being rather better quality than I usually order, which means a better class of customer, and it shows you can finish your goods in first-class style.
Grantham.
Yours respectfully, W. C. C.

Gents.—I may say that your goods and way of making and finishing are pleasing not only to me, but to my customers also.
Ebbw Vale, Mon.
Yours sincerely, T. J.



Boys' Norfolk Suits.
Patent Strap & Buckle Knickers.



Boys' Rugby Suits.
Patent Strap and Buckle Knickers.

GUARANTEE

We guarantee this material **All Wool. Indigo Dye**, and with fair wear, **absolutely indestructible**; we will replace same free of charge, should the wear prove unsatisfactory within three months of purchase. This ticket must be produced, with date of purchase duly signed by seller.

MANUFACTURED ONLY BY

WACKS BROS., Ltd., WHOLESALE CLOTHING MANUFACTURERS, Burlington Works, LEICESTER, Eng.

THE TURRELL CAR.

Specification.

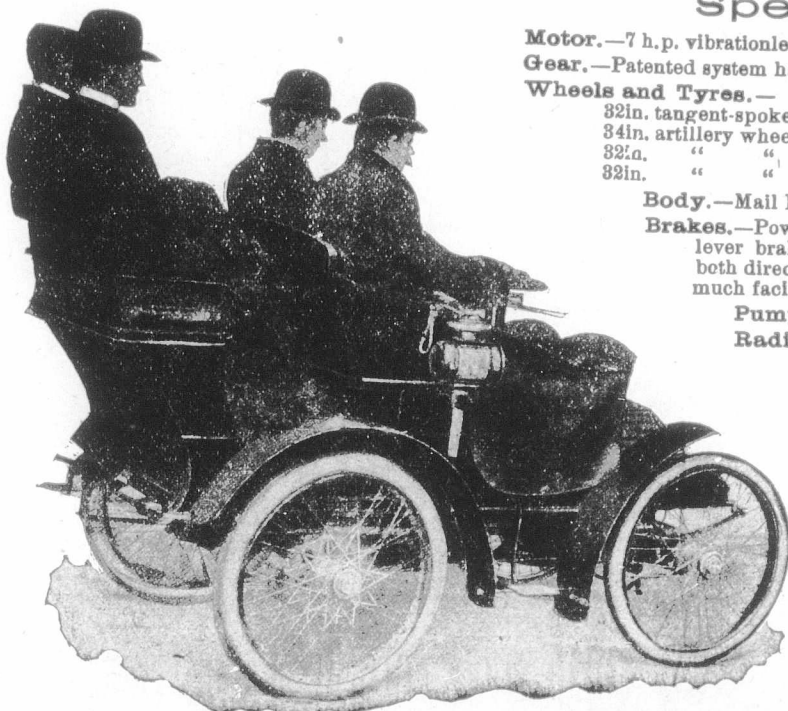

Motor.—7 h.p. vibrationless, two cylinder motor.

Gear.—Patented system having the wheels always in mesh.

Wheels and Tyres.—

32in. tangent-spoked wheels, with 2½in. Michelin tyres.

34in. artillery wheels, with 2in. Connolly solid tyres.

32in. “ “ “ 2½in. Michelin tyres, £8 10s. extra.

32in. “ “ “ 3½in. “ “ £22 10s. “

Body.—Mail Phaeton, Tonneau, or Siamese Phaeton.

Brakes.—Powerful pedal brake on differential gear. Powerful lever brakes on driving wheels, compensated, and acting in both directions. Ratchet to hold the car on steep hills; this much facilitates starting on big gradients.

Pump.—Special slow-speed positive pump.

Radiator.—Of ample size.

Chains.—By the Coventry Chain Co.

Fitted with either a bonnet or basket in front,

300 Guineas net.

Special estimates to Canadians under the new Preferential Tariff.

Catalogues, giving drawings of detail parts, etc., etc., from - - - - -

THE POLLOCK ENGINEERING CO.

ASHTON-UNDER-LYNE, ENGLAND.

LICENSES GRANTED TO MANUFACTURERS.

THE COUNTER-SKID

(Williams' Patent)

**Renders Side-Slip an Absolute
Impossibility**

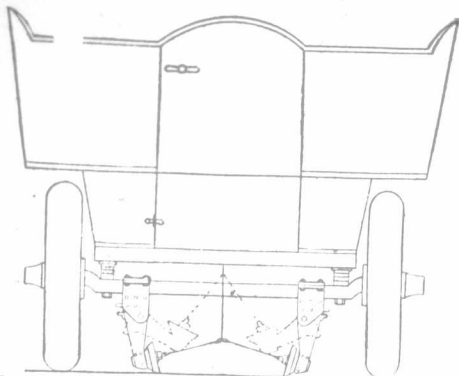

The whole arrangement can be raised or lowered by a foot lever under the driver's control.

It is an attachment to the back axle of the car, consisting of two hinged brackets working on the positive and negative principle. At the bottom of each bracket there is a free running saucer-shaped steel disc, which engages, instantly and automatically, with the road surface as soon as any tendency to side-slip occurs. Trials conducted on greasy wood and asphalt pavements in London, have proved its perfect reliability beyond all question. It may be seen attached to a 12 H.P. Milnes Car at Messrs. Laurie and Marners of 311 Oxford St., W., and it may be tested or seen at work by arrangement with.

F. SADLER, 13 Dering Street, Oxford Street, **LONDON, W. ENG.**
88 2/3 per cent. in favour of Canadians.

Store Fittings and Utensils.

Scales, Weights and Weighing Machines of every description. Coffee Mills, Coffee Canisters, Coffee Roasters, Patent Tea Bins, Tea Mills, Tea Canisters, Patent Biscuit Stands, Glass, Shelves, Mirrors. Every requisite for Grocers, Provision Merchants, Confectioners, Drapers and Tailors.

Illustrated Catalogue and Prices Free.

F. E. & G. MAUND, Ltd., Store Fitters,
336 Old Street,
SHOREDITCH, LONDON, Eng.

ELECTRICIANS AND ENGINEERS.

Chas. Peacock & Co.,

35 Clerkenwell Road - LONDON, E.C., ENGLAND.

Contracts undertaken in all parts of the Country.
Inquiries solicited.

Liberal Commission to the trade. Telephone: "No. 159 HOLBORN."

THE IMPROVED EXPERT

CHAIN MORTISER

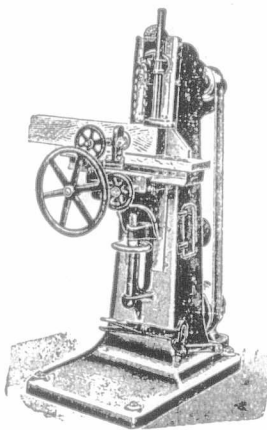

with which 300 mortises are made in one hour, No boring or core driving. One operation only in soft, hard or knotty wood.

The Improved Expert Chain Mortiser
15 Barbican, LONDON, E.C., Eng.

FENLON & SON,
Heating Specialists, Inventors and Patentees.
Tudor Street, - WHITEFRIARS, London, E.C., England.
The only Perfect and Efficient GEYSER on the market.

Complete with Looking Gear. £3 8 0

FENLON'S PATENT GEYSER
OR INSTANTANEOUS WATER HEATER
COLD WATER INSTANTLY HOT
ILLUSTRATED PRICE LIST - FREE
TUDOR STREET WHITEFRIARS LONDON E.C.

SO SIMPLE A CHILD CAN MANAGE IT

Complete with Looking Gear. £3 8 0

Special Terms to Canadians under the New Preferential Tariff

Richard Moreland & Son, LIMITED

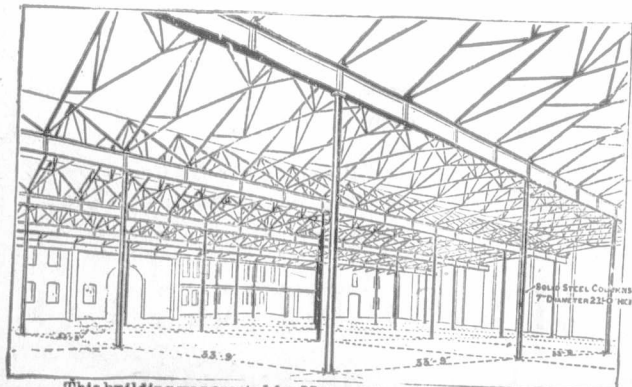

This building was erected for Messrs. Harmsworth, owners of The Daily Mail, at Gravesend, England.

3 Old St.,

LONDON, E.C.,
ENG.

Manufacturers of . . .

SOLID STEEL COLUMNS & CONSTRUCTIONS

For Canadians under the New Preferential Tariff.

Telegraphic Address: "EXPANSION, LONDON."

**New Hair-Dressing Establishment
and Barber Shop**

IN THE
"BELLEVUE APARTMENTS"
(FOLKY FLATS)

Mr. Peter Harvey, for the last nine or ten years favorably known to the patrons of MARIEN'S, on St. Catherine Street, has opened a First-class

Hair-Dressing Establishment

in the Bellevue Apartments Building, Metcalfe and St. Catherine Streets and Dominion Square. Modern improvements, skilled workmen, personal supervision.

MOUNT BROS.,

Manufacturers and
Dealers in

Electrical Supplies,

Wiring and Electric Light Contractors.
Bells, Annunciators, Telephones, etc.
784 Craig St., - Montreal.

ARTHUR GAGNON
Manager Estate
Hon. Jean L. Beaudry

L. A. CARON
Auditor Town of Maisonneuve and of la Chambre de Commerce du District de Montreal.

GAGNON & CARON,

Rooms 41 & 43 Montreal St. Ry. Bldg., Montreal.
Accountants, Curators, Liquidators and
Commissioners, S. C. Bell Tel. Main 815.

WANTED.

Active Agents wanted in every town and village in Canada, apply "Agent," JOURNAL OF COMMERCE, Montreal.

D. & S. Electrical Accessories

Circuit Boxes with Patent Tumbler Switches

and D. & S. Patent Damper

BRIDGE FUSES

Send for 1901 (Red Cover) Catalogue.

DORMAN & SMITH,

Head Office and Works:

Ordsal Electrical Works, SALFORD, Eng.

London Office: 94, Charing Cross Road, London, W.C., also at 56, Margaret St., Sydney, N.S.W.

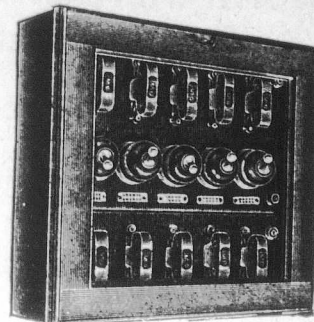

1 & 2 NEW STREET, BIS.

THE LOCO PACKING CO.

Boreham Wood Works,

Sole
Manufacturers of

ELSTREE, nr. LONDON, Eng.

"Colo" and Braithwaite's

"LOGO" TRADE MARK PACKING,

Durable, Lubricative, Economical.

Used by over 100 British and Foreign Railways, Indian and Colonial Governments, Collieries, Waterworks, &c., for Locomotives, Steam Hammers, Mining Pumps, Stationary Engines, Hydraulics, &c.

LONDON OFFICE:

Moorgate Station Chambers, - LONDON, E.C., Eng.

Special Tariff in Favor of England.

ROWLAND WILSON & CO.

HIGH-CLASS

Boot and Shoe Manufacturers,

Woodboy Street,

LEICESTER,
England.

Special prices for these Shoes under the
New Canadian Preferential Tariff, 33 1/2 p.c.
in favour of Canadians.

INSURANCE, BANK and COMMERCIAL

PRINTING

Receive our Special Attention " " "

JOURNAL OF COMMERCE.

171 St. James Street, MONTREAL.

DISTINCTIVE QUALITIES
—OF—
North Star, Crescent
and Pearl Batting.
Purity, Brightness, Loftiness.

No Dead Stock, oily threads nor miserable yellow fillings of short staple.
Not even in lowest grades. Three grades—Three prices and far the best for the price.

Brookes & Co., Ltd.,

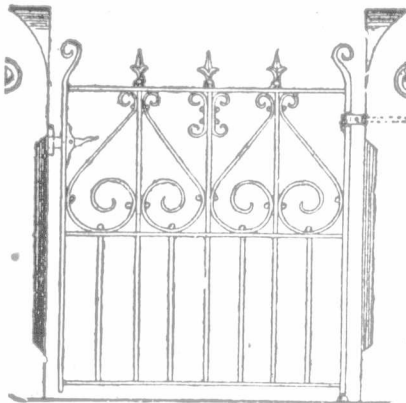

Owners and
Sole
Makers.

Gatesmiths

AND ...

Ironworkers.

Gateaton Street, - MANCHESTER, ENG.

Special prices under the New Tariff.

Established 1848.

Francis Barker & Son,

Sun-Dial and Mathematical
Instrument Makers,

12 Clarkenwell Road, - London, E.C., Eng.

HORIZONTAL SUN-DIALS, fixed on Pedestals, form a Beautiful, Useful and Ornamental addition to Gardens, Terraces, Parks, &c. **14-Inch Brass HORIZONTAL SUN-DIAL**, with Equation Table complete on Terra-Cotta Pedestal, as Illustration £10 subject. An assortment of Pedestals and Dials kept in stock. **SUN-DIALS** can be supplied without pedestals, in Brass, Gun-Metal or Slate, from £2 each subject. Suitable Mottoes, &c., can be Engraved, Special Designs can be submitted, or suggestions carried out. Full instructions sent for fixing Dials, or competent workmen sent to set them.

Illustrated Price List and Full Particulars sent Post Free upon Application.

AGENTS REQUIRED.

Wrigley's Automatic Conveying Co.

85 Royal Exchange,
MANCHESTER, Eng.

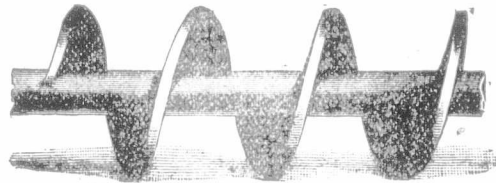

Wrigley's Patent Cast-Iron Worm.

ELEVATORS & CONVEYORS.

For Coal, Coke, Ashes, Grain, Malt
and other Materials.

Special prices to Canadians under the New Tariff

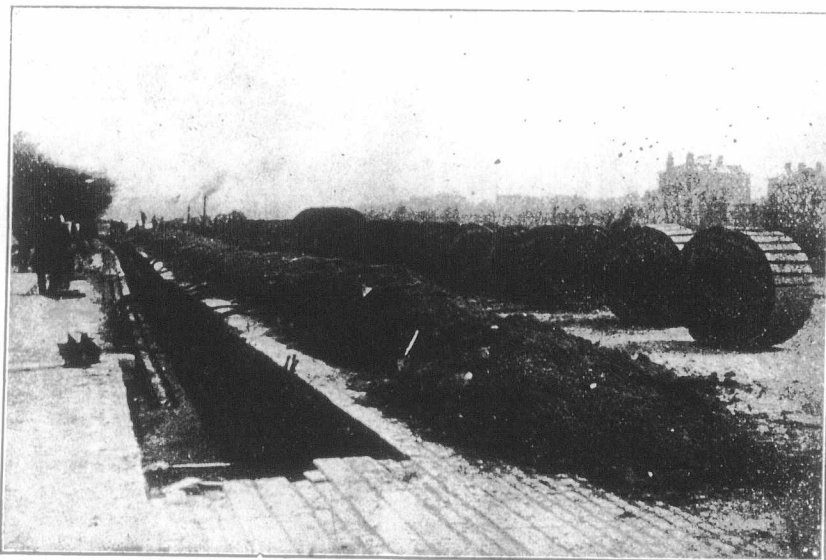

Laying Callender Mains at LIVERPOOL.

**Callender's Cable &
Construction Co., Ltd.,**

Hamilton House,
Victoria Embankment,

LONDON, Eng.



Lennard Brothers,

LIMITED.

WHOLESALE

Boot Manufacturers,

**LEICESTER,
England.**



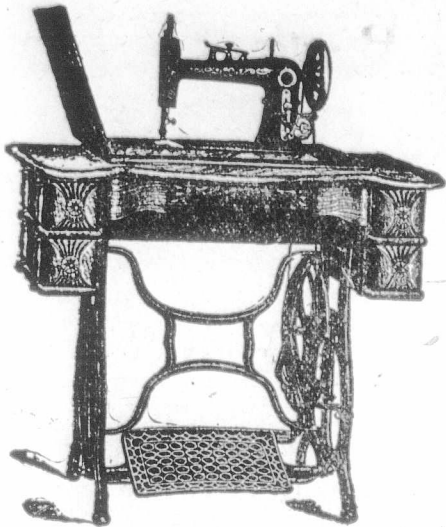

We make High Grade Family
SEWING MACHINES

For the Merchant's Trade

Write us for Prices and Terms.

We can interest you.

FOLEY & WILLIAMS M'F'G. CO.,

Factory and General Office :

CHICAGO, Illinois.

European Office : A2 Southwark Bridge Road, London, Eng. Southern Office
121-123 W. 5th St., Cincinnati, Ohio. Representatives for the Province of Quebec:
H. & J. YOUNG, 111-115 Bridge St., Quebec, P.Q.

Representatives for the Pacific Coast, Asia and Australia,

The Pacific Hardware & Steel Co., San Francisco, Cal.

Representatives for the West Indies, Mexico, Central and South America.

The New York & Java Trading Co., New York City, N.Y.

The only HV Switch

Which is passed by every
Central Station Engineer.

Sole Makers :

The International Electric Company,
55 Redcross Street, BARBICAN,
London E.C., Eng.

(Cut will be inserted as soon as received.)

E. TAYLOR & CO. :

Wholesale and Export

Brush

Manufacturers.

56 Hatton Wall, Hatton Garden,
LONDON, E.C., Eng.

Prices and Particulars on Application.

Indents through Merchants

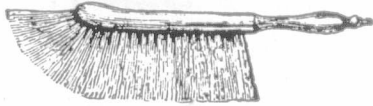

WILLIAM LANGHAM & CO.,

Fancy Hosiery & Divided
Skirt Manufacturers,



Causeway Lane, - LEICESTER, ENG.

We supply under the New Canadian
Tariff, 88 1/2 p.c. in their favour.

EDWARD DAVIES & CO.,

Engineers, Millwrights
and Ironfounders.

Water Lane Works, Thornton Road,
BRADFORD, ENGLAND.

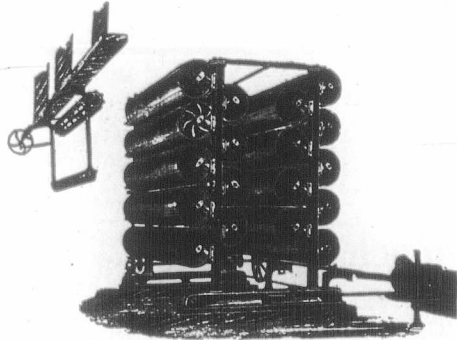

Upright Drying Machine.

..... Makers of.....

Hydraulic Pumps, Horizontal and Vertical Steam Engines,
Improved Warp Steeping Motion, Dyeing, Sizing, Drying, and
Bling Machines, Indigo Vats, Crabs, Pads, Dolleys, and Hoists
Cranes, Shafting, Wrought & Cast-Iron Pulleys, Plummer Blocks
Couplings, Hingers, and Gearing Mortar Mills and Castings.

Repairs Promptly
Attended to

Special prices to Canadians under
the New Tariff.

Telegraphic Address "COCKBRASS," London.

Thos. Noakes & Sons

MANUFACTURERS OF
LONDON-MADE

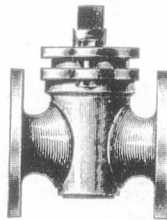

Mountings for
Steam Engines
and Boilers.

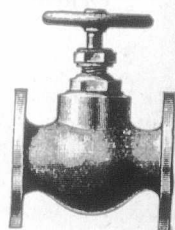

OFFICES AND WAREHOUSE,

35 & 37 Brick Lane, WHITECHAPEL, London, Eng.
WORKS AND FOUNDRY,

12 & 14 HENEAGE STREET, E.

ENQUIRIES SOLICITED.

LONDON, ENGLAND.

TRADE **F&N** MARK.

New Canadian Preferential Tariff, 88 1/2 p.c. in favour of English Goods.

SECURITIES.		London	Dec 18
British Columbia, 1877 5 p.c.		107	110
1887, 4 1/4 per cent		89	91
1891-3, 3 p.c.		101	103
Canada, 4 per cent. loan, 1880		102	104
3 per cent. loan, 1888-99		101	103
Debs. 1884, 1 1/4 per cent		88	90
2 1/4 p.c. loan, 1897		108	110
Manitoba, 1885-6, 5 p.c.			

Railway and other Stocks.		Dec. 18
Quebec Province, 5 p. c., 1874	100	105
1876, 5 p.c.	100	105
1880, 4 1/4 p.c.	104	106
1883, 5 p.c.	109	112
100 Atlantic & Nth. Western 5 p.c. Gas	120	123
1st M. Bds	133 1/2	143 1/2
10 Buffalo & Lake Huron \$10 shr	138	142
do 5 1/4 p.c. bonds		
Can. Central 6 p.c. M. Bds. Int. guar. by Gov.		
Canadian Pacific \$100	129 1/2	129 3/4
Grand Trunk, Georgian Bay, &c.		
1st M.	101	103
Grand Trunk of Canada Ord. stock.	14 1/2	14 3/4
2nd equip. mtg. bds. 5 p.c.	126	129
1st pref. stock	107	10 1/2
2nd pref. stock	93 1/2	94 3/4
3rd pref. stock	43 1/2	44 1/2
5 p.c. perp. deb. stock	135	138
4 p.c. perp. deb. stock	109	111
100 Great Western shares, 5 p.c.	134	137
100 Hamilton & N. W., 6 p.c.		
100 M. of Canada Stg. 1st Mort. 5 p.c.	106	108
100 Montreal & Champlain 5 p.c. 1st mtg. bds		
100 N. of Canada, 1st mtg., 5 p.c.	103	105
100 Quebec Central, 5 p.c. 1st Inc. Bds	105	107
100 T. G. & B. 4 p.c. bonds, 1st mort.	109	111
100 Well., Grey & Bruce, 7 p. c. bds.	109	111
100 1st Mort	105	107
100 St. Law. & Ott. 4 p.c. Bds		
MUNICIPAL LOANS.		
100 City of London (Ont) 1st pref 5 p.c.	100	102
100 City of Montreal stg. 5 p.c 1874	101	104
100 City of Ottawa, 4 p.c., stg.	100	102
redeem 1873	100	103
redeem 1875	100	103
100 City of Quebec, op. c. redeem 1875	105	107
redeem 1874	110	112
100 City of Toronto, 4 p.c. 1889-93	100	102
5 p.c. stg. con. deb. 1874-1876	101	107
5 p.c. gen. con. deb. 1879	109	111
4 p.c. stg. bonds	101	103
100 City of Winnipeg deb., 1884, 5 p.c.	105	107
Deb. scrip. 1882, 6 p.c.		
MISCELLANEOUS COMPANIES.		
100 Canada Company	35	39
100 Canada North-West Land Co.	97	102
100 Hudson Bay	36 1/2	39 1/2
BANKS.		
Bank of British North America	68	70
" Montreal	535	545
Canadian Bank of Commerce	15 1/2	16 1/2

Individual Evening Instruction.

ON

Monday, Wednesday and Friday Evenings

AT

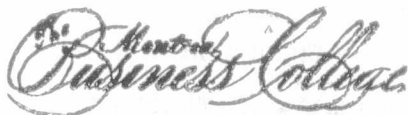

Corner Victoria Square and Craig Street

Book-keeping, Arithmetic, Penmanship, Shorthand, Type-writing, Correspondence English, French, Civil Service, etc. Students select their subjects and are taught separately by nine expert teachers. Write, call or telephone Main 2890 for Prospectus and new price list. Address,

J. D. DAVIS,

42 Victoria Sq., Montreal

BOILER SHOP.

THE STEVENSON BOILER, MACHINE SHOP AND FOUNDRY WORKS AT PETROLIA, ONT., (now of twenty years' standing), continues to make Marine, Stationary and Portable Boilers of all kinds. The Canadian Oil Wells and Refiners and Mills in this section are early entirely supplied with Boilers and other Plate Work from this shop; while for well-drilling purposes it has sent many boilers to Germany, Austria, India and Australia. It also makes Oil Stills, Tanks, Bleachers and Agitators, Salt Pans, Steam Boxes for Stave and Hoop Mills, and any desired work in Plate or Sheet Steel or Iron, as well as all productions of Machine Shops, including Steam Engines and Castings in Iron and Brass.

Having a full outfit of machinery and tools, including Steam Riveter, and men of long experience, it invites comparison of the quality of its work, with any shop in Canada.

ARTHUR KAVANAGH,
Manager.

J. H. FAIRBANK,
Proprietor.

Thomas E. Whitworth,
HATTERS' MACHINIST,
DENTON, near MANCHESTER Eng.

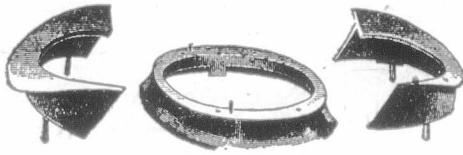

SPECIALITY
Improved Split Frames for
Curling and Shaping
FELT HAT BRIMS.

Accuracy Guaranteed.
Estimates for all Kinds of Hatting Machinery

SHIPPING ORDERS and ENQUIRIES Promptly Attended to

FOR QUALITY AND PURITY BUY

"EXTRA GRANULATED"

And the other grades of refined Sugars of the old and reliable brand of



MANUFACTURED BY

THE CANADA SUGAR REFINING CO., Limited, - MONTREAL.

THIS LITTLE TRADE MARK



ON A SAW GUMMER

Is a guarantee that it is the best Tool on the market for Gumming Saws and Light Punching.

A. B. JARDINE & CO.,
HESPELER, ONT.

W. H. PALMER & CO.

Contractors to H. M. Government.
Manufacturers of

LACQUERS of every description for
METAL WORK,
DECORATIONS, etc.
VARNISHES FOR ALL PURPOSES.

Colors, Oils, Paints, Enamells, Polishes, Dyes,
Stains, Chemicals, Bronze, Powders, Gold,
Silver and Metal Leaf.

78 Old Street,
LONDON, E. C., ENG. ESTABLISHED 1805.

The
LEANDER CYCLE

BEST ALL BRITISH MADE
CYCLES IN THE MARKET.
Made for Canadians under the new Can-
adian Preferential Tariff 33 1/4 p.c.
in their favour.



Leander Machine Company,
Ardwick Green, Manchester, Eng.

JOHN PEACE & SONS, Algoma Works, Sheffield, England

Established over 100 years.

MANUFACTURERS AND MERCHANTS OF SHEFFIELD GOODS:

STEEL.—Best Crucible Cast Steel for Turning and Slotting Tools, Saws, Punches, Dies, and Chisels; also for Masons' Hammers, Chisels, Picks, Quarry and Miners' Drills, &c.; Bessemer and Siemens-Martin Steel in Bars, Sheets and Strips.
FILES AND RASPS of every description or made to any pattern.
HAMMERS for Engineers Smiths, Masons, Miners and Quarry Work.
CHISELS for Engineers, Masons, and other purposes.
SHOEMAKERS' Tools.—Carvers, Table and Dessert Knives, Pen and Pocket Knives, Razors, Scissors, Spoons and Forks.

Fletcher • Brothers,
ASHTON-UNDER-LYNE,
ENGLAND.

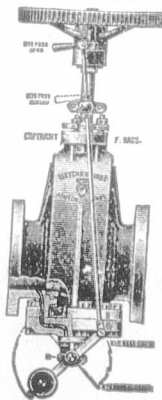

**NEW STEAM
"DIVERGENT"**

STOP VALVES

With Patent Removable Expan-
sive Seatings, Simple Bye-Pass
Arrangement.

SAFETY VALVES

With separate outlet for Low
Water Steam distinct from High
Steam.

Special rates to Canadians under the New Preferential Tariff.

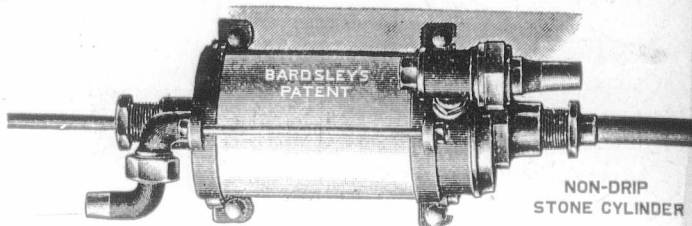

A GREAT BOON to Publicans and the Public generally.

"BARDSELEY'S"
Patent **NON-DRIP STONE**
CYLINDER BEER PUMPS.

Prevent Beer Poisoning, Waste and Nauseous
Taste in Morning. Will Repay Cost
in 12 months.

Can be fitted to any Machine. Write for Particulars.
BARDSELEY & CO., 39 UNION STREET,
OLDHAM, ENG.

Cable Address: "LENSES," Leicester.

TAYLOR, TAYLOR & HOBSON, LTD.
Scientific Instrument Makers,

Stoughton Street Works, LEICESTER, Eng.

Contractors and Manufacturers to His Majesty's Government, The War
Office, The Admiralty, The Postal Telegraph Department, The India Office,
The Government of N. S. Wales, The Government of Cape Colony, The
Russian Government, The French Government, The Dutch Government,
The German Government.

Focussing Cooke Lenses for Hand Cameras.

Office and Showroom:
18 Berners Street, W., LONDON, ENG

**The Leicester Elastic Web
Manufacturing Society, Limited,**
LEICESTER, Eng.

Guaranteed Stamped Elastic Webs,
Satin Cloth Elastic Webs

FOR BOOTS & SHOES.

Loom and Fancy Garter Elastics.

Samples supplied free through our agent
Mr. S. WOOD, 41 St. Francois Xavier Street, Montreal, Que.

Telegrams:—"PNEUMATIC."

**CYCLE FRAMES, FITTINGS
and ACCESSORIES**

THE
Universal Cycle Trading Co.,
LIMITED.

Managing Director:
W. T. PRITCHARD.

Duke Street,
LIVERPOOL, Eng.

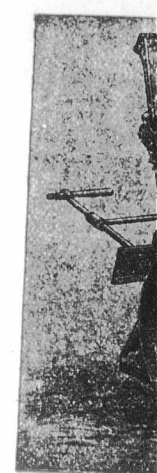

**Fo
Miner**



It is invaluable w
to run Wall Box
and Bedding o
SOLID, FIRM a

For Prices and P

FO
Spread Eagle Works
Trentam St., Chest
Manchester Ro

G.
92, Highore
Maker of a
Sole Maker and
Patentee of the CO

Bre
50 p.c. Inc
No J
Every N
Applicab
Price L

The Best Ho

PIC
TAB

W. H.
ALVINA

Write for P

Established 1842.

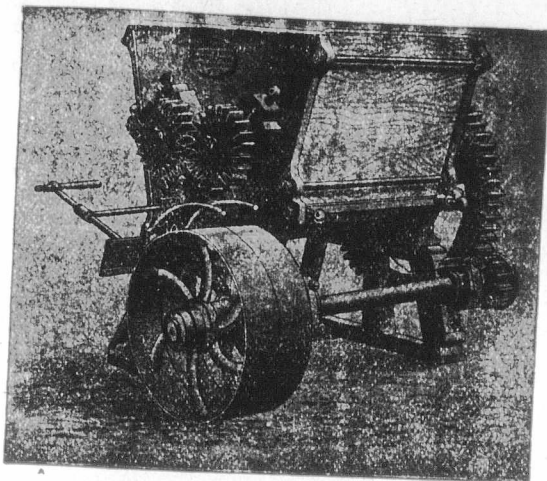

JOHN HEALD,

Engineer, Millwright, Iron
and Brass Founder, &c.,

CHORLEY, - LANGASHIRE, ENGLAND.

Sole Maker of JOHN HEALD'S Patented, Doughing and Grinding Machine for Waterproofing. Maker of Mixing, Washing and other India Rubber Works Machinery. Vulcanizing Presses, Pans, Moulds, Etc.

FOX & WILLIAMS'S Mineral Fusible Cement,

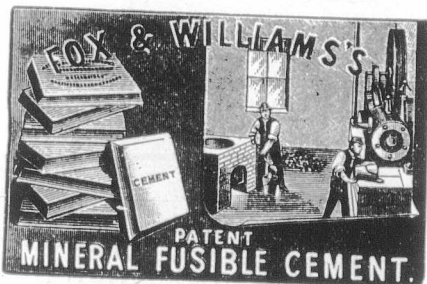

(The
Strongest,
Hardest,
Most
Effective
and
Economical)

It is invaluable when used to secure shaken Walls or Engine Beds, to run Wall Boxes or Iron Fixings fast in Brick or Stonework, and Bedding on foundations. It makes a PERMANENT, SOLID, FIRM and SUBSTANTIAL JOB.

For Prices and Particulars Apply to

FOX & WILLIAMS,
SOLE MAKERS,

Spread Eagle Works,
Trentlam St., Chester Rd., - **Manchester, England.**
Manchester Royal Exchange, Tuesdays & Fridays, Pillar 12, 1 to 2,

C. BEVANS,

92, Highcross Street - LEICESTER, ENG.

Maker of all kinds of Knitting Needles Points, etc.

Sole Maker and Patentee of the **Combined Swing Jack and Needle,**
Made in all Gauges and Designs.

Breakage reduced to a minimum.

50 p.c. Increased Production. 70 p.c. Saving in Waste.

No Jacks used, therefore no soldering.

Every Needle Guaranteed Standard Length.

Applicable to all classes of Circular Machines.

Price Lists and Sample on application.

Special Price to Canadians.

The Best House in the OLD COUNTRY

-For-

PICKLES, SAUCE &
TABLE SALT, IS . .

W. H. FLETT, Ltd.

ALVINA WORKS, Liverpool, Eng.

Write for Price List

Hartley, Baxter & Co.

LIMITED.

Electro-Plate and Cutlery Manufacturers.



C 120—Ivory.



C 122—Xylonite.

Tenter Street, - SHEFFIELD, England

Catalogue on Application.

Richard Robinson, BRASS and IRON FOUNDER,

Manufacturer of all kinds of
Extra Strong Gun Metal

Steam Fittings,

ENGINEERS' AND MILLWRIGHTS' BRASS WORK.

WILLIAM ROBINSON'S Patent Improved

Syphon Box or Steam Trap

Over 50,000 have been sold.

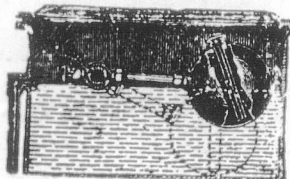

Manor Street Works,

GUIDE BRIDGE,

Nr. MANCHESTER, England.

SAYNOR, COOKE & RIDAL,

Manufacturers of every description of

Pen, Pocket & Sportsmans Knives, Pruning & Budding Knives, Vine, Pruning & Fancy Scissors, Garden Shears, and all kinds of Horticultural Tools.

Paxton Works,

SHEFFIELD, ENG.

Leading Hotels in Canada.

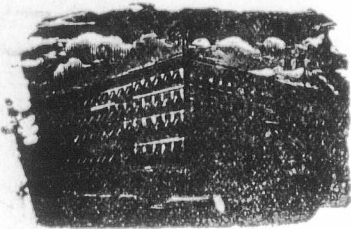

ROSSIN HOUSE, TORONTO, Canada.
A. Nelson, Proprietor.

The proprietor has found necessary owing to the increased patronage of this popular Hotel to increase its capacity by an addition of 75 rooms, elegantly furnished en suite with baths, now ready for occupation. The latest exposed sanitary plumbing has been adopted throughout. THE ROSSIN is admittedly the largest, best appointed and most liberally managed hotel in the Province, having accommodation for 500 guests.

A. NELSON, Proprietor.

THE RUSSELL,
OTTAWA.

THE PALACE HOTEL OF CANADA.

This magnificent new Hotel, fitted up in the most modern style, is now re-opened. The Russell contains accommodation for over Four Hundred Guests, with passenger and baggage elevator and commands a splendid view of the City, Parliamentary grounds, river and canal. Visitors to the capital having business with the Government find it most convenient to stop at the Russell, where they can always meet the leading public men. The entire Hotel is supplied with escapes; and in case of fire there would not be any confusion or danger. Every attention paid to Guests.

F. X. ST. JACQUES, Propr.

A Good Company to Represent.
A Splendid One to be Insured in.

The steadily increasing amount of new business written indicates the growing popularity of the Company, and the confidence the insuring public place in it.

Active men who desire to work up substantial incomes for themselves by renewals, should correspond with the

THE NORTH AMERICAN LIFE
Assurance Company,
Home Office: - TORONTO, Ont.

L. GOLDMAN,
Secretary.

Wm. McCABE,
Managing Director

James Needham

Manufacturers of every description of TOOLS, CARPENTERS', GENTLEMEN'S OAK TOOL CHESTS, TOOL CABINETS, JOINERS MALLETS, ETC.

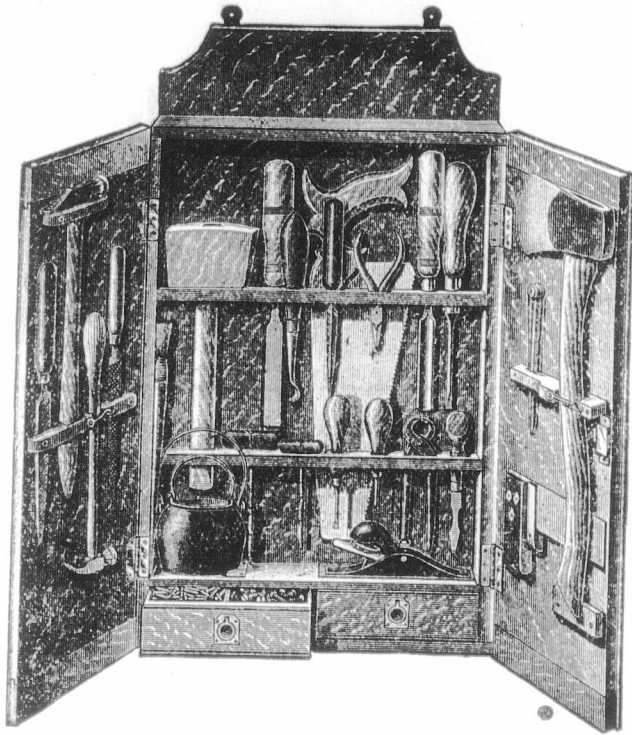

CITY OAK WORKS,
BROWN ST.
And SHOREHAM ST.,
SHEFFIELD,
ENGLAND.

THE "CROWN"

Sole-Plate Boots.

M. J. RICE & SON,
MANUFACTURERS,

4a, Guthlaxton St.,
Leicester, Eng.

The finest Boys' and Girls' BOOTS, made for Canadians under the New Preferential Tariff.

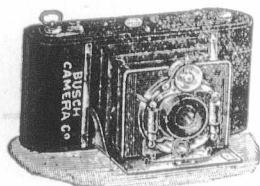

Before Buying a Camera

—SEND FOR OUR LIST OF—

CAMERAS for PLATES or ROLL FILMS

FITTED WITH LENSES WHICH ENABLE YOU TO TAKE

PHOTOGRAPHS IN ALL WEATHER.

BUSCH CAMERA CO., - - 31 Hatton Garden, London, England

WILLIAM ATKINS & Co., LIMITED.

Telegraphic Address :
"RELIANCE, SHEFFIELD."

Corporate Trade Mark.



ATTERCLIFFE,

RELIANCE STEEL WORKS,

Sheffield, England.

Manufacturers of all kinds of Crucible

CAST STEEL

For Engineers, Shipbuilders, Boilermakers and other purposes.

SPECIAL DRILL STEEL

As supplied to the Govt. fields of Australia, Africa, &c.
Expressly Adapted for Mining and Quarry Work; also
of Rapid Cutting Steel for Turning

TOOL STEEL

For Turning Chilled Rolls, or any Hard Metals.

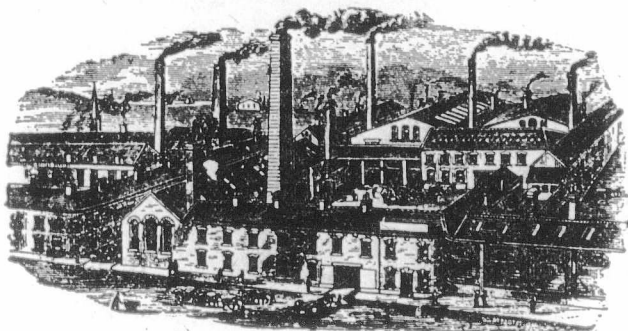

Cast Steel Sheets, Blister, Single and Double Shear Steel, Coach and Railway Spring Steel, Sewing Machine Steels, &c., &c. Best Warranted Cast Steel **FILES**. Solid Steel Hammers and Superior Cast-Steel Saws of every description.

Special terms to Canadians under the New Tariff.

Up-to-Date Canada!

RENOLD CYCLE CHAINS

For 1903.

Fitted by all the leading British Cycle Manufacturers to their High Grade Machines.

MANCHESTER, Eng.

Telegraphic Address:—"DAZZLE, MANCHESTER." A.B.C., Code.

Donovan & Co., Ltd.,

Successors to

J. S. LEACH & Co., Ltd.

Engineers, Tin and
Copper Smiths.

Designers of Special
Machinery.

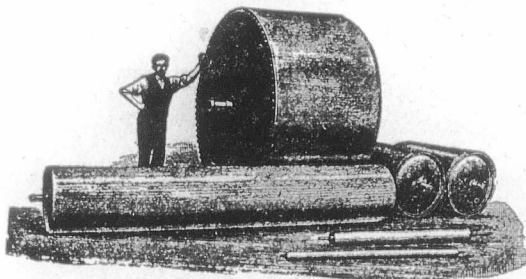

Broughton Bridge Iron Works,
SALFORD, MANCHESTER. ENGLAND.



A Good Line



Speaking of Printing
"KEYSTONE"
suggests itself at once.

For the progressive merchant "KEYSTONE" Stationery fills the bill.

- It's padded;
- Put up in neat boxes.
- Labelled

-And delivered in the cleanest way possible.

Customers realize the advantage of the boxes.

Send for figures on your next lot.

Journal of Commerce Job Dept.

171 ST. JAMES ST.

Contractors are invited to apply for particulars of the **Pure Air Radiator** (ELECTRIC.)

For Diffusing Heat. Portable. No Reduction of Oxygen by Coal Fires. No Deleterious Fumes from Gas Stoves. No Dirt. No Ashes. No Dust. For Hospitals, Infirmaries, Sanitariums, Public Buildings, Private Mansions, &c.

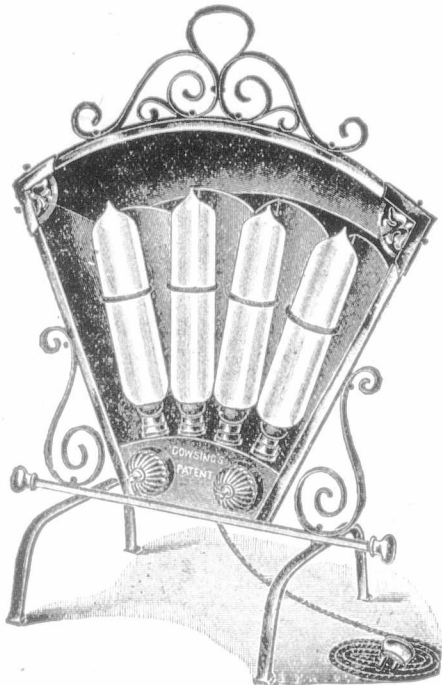

JAMES MELLING, - DASHWOOD HOUSE,
New Broad Street, London, E.C., England.

For • Motor • Cycles

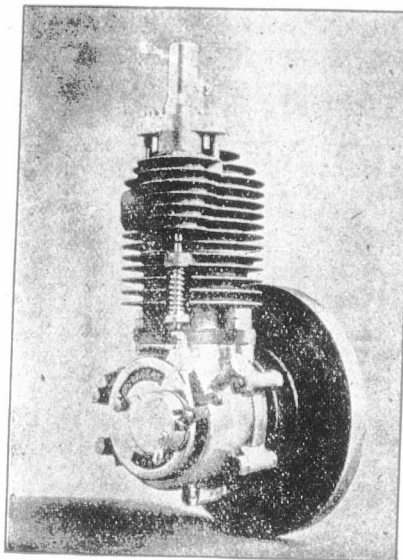

Down Hill, Any-thing on wheels will run, BUT Up Hill

**CALVERT'S
MOTORS**

ARE ESSENTIAL.

WORKS AND OFFICES:
12 Woodville Rd., Mildmay Park,
LONDON, N. ENG.

Specially made for Canadians under the New Preferential Tariff.

JOHN KAY,

Machinist and Mill Furnisher,
Crown Works, Walker St., **ROCHDALE, ENGLAND**
PATENT CONDENSER BOBBIN.

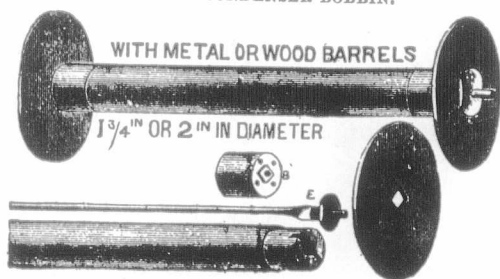

WITH METAL OR WOOD BARRELS
1 3/4" OR 2" IN DIAMETER

The Heads of these Bobbins contain a Square Hole in the centre, and are fitted on a Square Projection attached to the end of the Barrel, as shown above; thus the heads cannot turn round or get loose. This is the only means of avoiding the frequent and costly repairs, and the abundance of Loose Bobbin Ends so common in Mills. Old Bobbin Ends may be utilized and converted to this principle.

TELEGRAMS: "HOSIERS, LEICESTER." A.B.C. Code, 4th Ed.

A. B. HUGHES & CO.,
Hosiery Manufacturers,

Great Central Street, **LEICESTER, England.**
Special rates to Canadians under the New Tariff.

SPECIALITIES.

- Men's Cardigan Jackets, in Black, Brown, Navy, Khaki and Natural Brown.
- Men's Fancy Sweaters, in White, Grey, Heather, etc.
- Gent's Golf and Cycle Hose, in large variety, Plain and Fancy Tops, etc.
- Men's Natural Ribbed Body Belts, as supplied for Government use.
- Ladies' Skirt Knickers, in Navy Serge, Fancy Tweeds, Cords, etc.
- Men's Fancy Knitted Vests.
- Men's Ribbed Hose and Half-Hose, in Heathers, Fancy Mixture Fingerings, Sels, etc.
- Grey Military Half-Hose, Ribbed and Plain.
- Black Knicker Ribbed Hose, in Boy's and Women's.
- Patent Loop and Nett White Cotton Braces.

CONTRACTORS TO HER MAJESTY'S GOVERNMENT.

ATKINSON BROTHERS, LTD.,

MILTON WORKS and
BRITANNIA STEEL WORKS, **Sheffield, Eng.,**



MINERS DRILL STEEL

STEEL CONVERTERS and REFINERS
Manufacturers of ...
BEST CAST STEEL

... For

LATHE and Planing Tools, Milling Cutters, Screwing Tackle, Shear Blades, Punching Tools, Chisels, Files, Miners' Drills, Hammers, Sates, Smiths' Tools, Rivet Tools, Spindles, Welding Steel, and Sheet Steel for all purposes.

Telegraphic Address: "RIVET, SHEFFIELD."

HENRY COOPER & CO.,

....Manufacturers of....

STEEL RIVETS

To stand Tests of Admiralty,
Board of Trade, Lloyds,
India Office, and India
State Railways, &c., &c.



IRON RIVETS OF EVERY DESCRIPTION.

ALSO MAKERS OF

HEAVY AND LIGHT CASTINGS

Brass, Gun Metal, in Phosphor-Bronze,
Aluminum, Anti-Friction Metals, &c.

ALSO OF ALL KINDS OF

STEAM and HYDRAULIC COCKS, WHEEL VALVES,



Sight-Feed Lubricators,
Water-Gauge Fittings,
Marine Lubricators,
Fusible Plugs, &c.

VULCAN RIVET & BRASS WORKS.

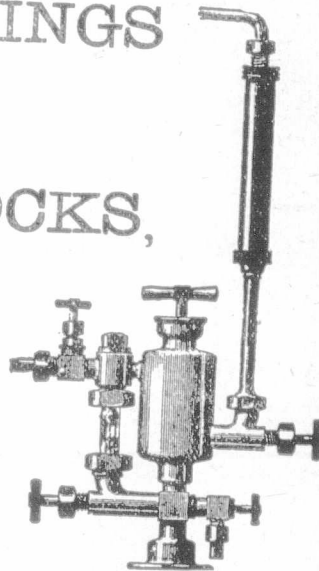

Tinsley Park Road, - SHEFFIELD, Eng.

T. J. HAYES,

Maker of every description
of



Wire Mattresses.

5 1/2 Years with Rowcliffe's, Levenshulme.

35 Hood Street, Jersey Street, - ANOATS,
MANCHESTER, ENGLAND.

(Cut will be inserted as soon as made.)

Special Attention
paid to
Export Orders.

Rigby, Wainwright & Co.,

Manufacturers,

Neptune Works - MANCHESTER, Eng

Cotton Waste, Sponge Cloths and Lamp Wicks,

Flags of all Nations,
Buntings, Dusters, Seourers, &c.

Telegraphic Address: "SEAKING," A. B. C. Code.

E. L. Laxton & Co.,

Boot and Shoe Manufacturers,

SPECIALITY:

Children's Shoes,

24a Queen Street,

LEICESTER, = = England.

We supply our shoes 33 1/3 p.c. less.

Cuts will be inserted when received.

W. O. TOONE & CO.,

WHOLESALE AND EXPERT

Boot and Shoe
Manufacturers,

Children's Shoes—Speciality,

Factory: "STAR" WORKS, BLABY,

Rutland Street, LEICESTER, England.

This firm makes only Children's Shoes, under the New Tariff.

Cuts will be inserted when photo received.

A Revolution In Refrigeration ...

No loss of cold.

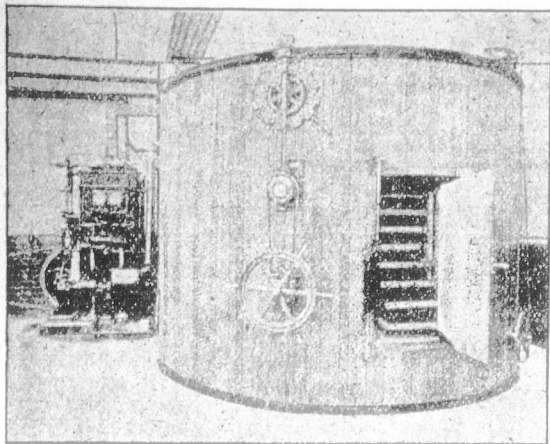

No. 4 Cooler as used for Chocolate Cooling.

**THE EXPRESS . . .
ROTARY COOLER.**

(McRae & Broadbent's Patents).

Can be used in conjunction with existing plant. Results fully guaranteed. The Ideal Apparatus for Cooling and Preserving Articles of any kind. The highest standard of efficiency and economy.

**THE EXPRESS ROTARY COOLER
SYNDICATE, LTD.**

7 Fenchurch Ave., - London, E.C., Eng.

WORKS:
Forest Road, Dalston.

Special prices to Canadians under the new tariff.

**ARE YOU WANTING
A REALLY GOOD KNIFE CLEANER?
TRY KNIGHTS PATENT.
THE BEST MACHINE TO USE OR SELL.**

Made in 5 Sizes for 12/8 to 30

KNIVES
POLISHED
LIKE
SILVER.

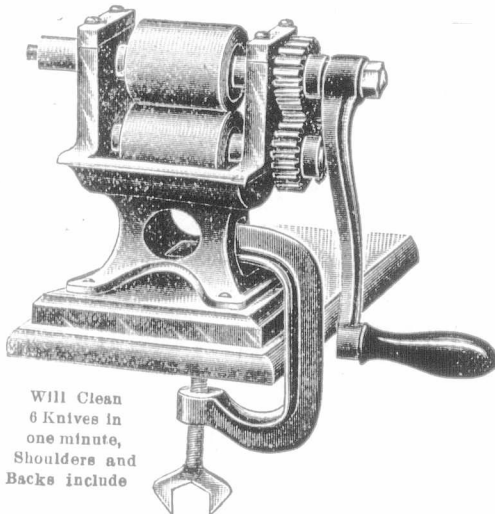

Will Clean
6 Knives in
one minute,
Shoulders and
Backs include

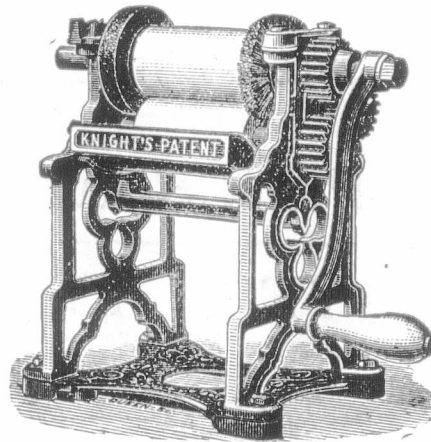

Will clean 8 Knives or 8 Forks in
one minute.

NO
DAMAGE
TO
CUTLERY.

SPLENDID VALUE. QUICK SELLING LINE.

MANUFACTURED SOLELY BY

John Crowley & Co., Ltd., Sheffield, Eng.

**Buy your Incandescent Burners and
Fittings straight from the Makers.**

No matter what your requirements, write us, and we will forward per return, our new Illustrated Price List, containing quotation which must interest you.

Below we give a few prices for purposes of comparison with other houses. INCANDESCENT BURNERS. Brass guaranteed, from 2/3 per doz.; Special price by case. UNBREAKABLE MICA CHIMNEYS, from 2/- per doz. BEST MAGNESIA FORKS latest improvements, 7/- per 1,000. Special offer, cases containing 5,000 33/-, packing free. LATEST NOVELTY, Very Fancy Combination Globes, in four colours, most artistically decorated with floral design in gold, 6/6 per doz. BEST FIREPROOF CHIMNEYS, special annealed like Jena, 1/- per doz. Special offer, cases of 48 doz. 38/-, packing free. FANCY SCREENS, in six colours, 3/3 doz. Case of 2 gross, 66/-, case and packing free. BULBS' Incandescent Fireproof, half-obscured or all clear, 2/- doz., original case of 2 gross, £2, i.e., 1/8 per doz., case and packing free. HIGH-PRESSURE BURNER (No. 516 in the design in this advt.), 14/- doz. or £7 4s. per gross. MICA SMOKE TOPS, from 5/- per gross. Pure Aluminum and Mica Tops, from 15/- per gross.



The well-known EXPORT MANTLE, (under license) can now be used without restriction. Illuminating Value—70 to 80 Candle Power with C. Burner, 500 to 700 Candle Power with High Pressure Burners, 28/6 per gross. 2/6 doz. EXPORT REMA SILK, 30/- gross, 2/9 doz. EXPORT HIGH PRESSURE, 4/6 to 6/- doz., Net cash with order. List of Novelties on application. Cheapest and Best House in the trade. Special Prices for Quantities. New Illustrated Price List Free on Application.



**The New Export Incandescent Lighting Co., Ltd.,
36 Mansell St., LONDON, E. Eng.**

Supplied to Canadians 33 1/2 p.c., under the New Preferential Tariff.

Insurance.

The Federal Life ASSURANCE COMPANY.

HEAD OFFICE - HAMILTON, CANADA.

Capital and Assets	-	-	\$2,319,925.58
Surplus to Policyholders	-	-	1,029,075.64
Paid Policyholders in 1901	-	-	182,925.67

MOST DESIRABLE POLICY CONTRACTS.

DAVID DEXTER,
President and Managing Director.
J. K. McCUTCHEON,
Sup't. of Agencies.

H. RUSSELL POPHAM, Provincial Manager.

ONE OF THE BEST

Propositions in Life Insurance to-day is the Guaranteed Investment Policy of THE MANUFACTURERS LIFE INSURANCE COMPANY. By this plan the policyholder can borrow all the premiums after the fifth, and should he die between the tenth and the final year of the investment period, all premiums paid after the tenth will be returned with the face of the policy, thus overcoming the objection to the ordinary method of accumulating the profits during the investment period.

Give your age next birthday when writing for rates.

Head Office—Toronto.

Scottish Union and National INSURANCE COMPANY.
Of Edinburgh, Scotland.

ESTABLISHED 1844.

M. BENNETT, Jr., Gen. Manager North American Branch, Hartford, Conn	
Capital	\$30,000,000
Invested Funds	\$13,500,000
Total Assets	34,472,795
	Deposited with Dom. Govt., 125,000
	(Market value.)

WALTER KAVANAGH, Resident Agent, 117 St. Francois Xavier St., MONTREAL.

Cables: "Humphreys Knightsbridge, London." Code: A.B.C.

ESTABLISHED 1834.

HUMPHREYS LIMITED,

Manufacturers and Shippers of

IRON BUILDINGS

To all Parts of the World.

Shipping Price Lists and Designs on Application
(Highest Awards—21 Gold and Silver Medals.)

HUMPHREYS Ltd., KNIGHTSBRIDGE, London, S.W. Eng.

Insurance.

British * America ASSURANCE COMPANY.

HEAD OFFICE, - - - TORONTO,

Incorporated 1833.

FIRE AND MARINE.

Cash Capital,	\$1,000,000.00
Assets,	\$1,776,606.45
Losses Paid since organization, ..	\$19,946,517.73

Geo. A. Cox, President. J. J. KENNY, Vice-Pres. P. H. SIMS, Secretary
C. R. G. JOHNSON, Res. Agent, 1733 Notre Dame St., MONTREAL.

JUSTICE and SATISFACTION

In dealing with both Agents and Policy-holder — fairness coupled with invariable honesty of purpose. These are the endeavors of the management of the Union Mutual in all transactions. And Promptness is another Home Office motto—prompt answering of letters, prompt issuing of policies, prompt settlement of claims. Always a place for reliable, capable Agents.

Union Mutual Life Insurance Co.,

Portland, Maine. INCORPORATED 1848.

FRED E. RICHARDS, President.
ARTHUR L. BATES, Vice President.

Address:—HENRI E. MORIN, Chief Agent for Canada,
151 St. James St., Montreal, Canada.

For Agencies in the Western Division, Province of Quebec and Eastern Ontario apply to WALTER I. JOSEPH, Manager, 151 St. James St., Montreal.

(FOUNDED 1825.)

Law Union & Crown Ins. Co.,

(OF LONDON.)

Assets exceed, - - - \$22,000,000.

Fire risks accepted on most every description of insurable property.
Canadian Head Office: BEAVER HALL, MONTREAL
J. E. E. DICKSON, Manager.
Agents Wanted throughout Canada.

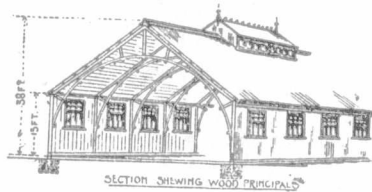

SECTION SHOWING WOOD PRINCIPALS



NEW YORK LIFE

INSURANCE COMPANY.

JOHN A. McCALL, President.

Gain in Insurance in force 1901
\$163,000,000

AN UNPARALLELED RECORD.

Applications invited by the undersigned for general and special agencies, and management of territory from experienced Life Insurance men, as well as from those wishing to acquire training and experience.

WESTERN CA. BR., 496 1/2 Main St., Winnipeg, Man.
N. B. BR., 12 Prince William St., St. John, N. B.
TORONTO BRANCH, 6 King St., West, Toronto, Ont.
HALIFAX BR., Barrington and Prince Sts.

G. F. JOHNSTON,

AGENCY DIRECTOR,

Company's Building, MONTREAL

J. DUNCAN DAVISON

Imperial Bdg. 107 St. James Street,
Montreal.

COMMISSIONER

For Following Provinces:

Ontario, Quebec, Manitoba, New Brunswick
Nova Scotia and Prince Edward Island.

LIVERPOOL & LONDON & GLOBE

INSURANCE COMPANY.

Available Assets, - - \$61,187,216

Funds Invested in Canada, - \$8,300,000

Security, Prompt Payment and Liberality in the adjustment of Losses are the prominent features of this Company.

Canada Board of Directors:

A. F. GAULT, Chairman.
WERTWORTH J. BUCHANAN, Deputy Chairman.
SAM. FINLEY, E. S. CLOUSTON.
HON. SIR ALEXANDRE LAPOSTOLLE, K.C.M.G.
G. F. C. SMITH, Resident Secretary.

Head Office, Canada Branch:

MONTREAL

THE WATERLOO MUTUAL

Fire Insurance Company.

Established in 1863. Head Office, Waterloo, Ont.

Total Assets, Jan. 1, '94, \$349,734.71.

GEORGE RANDALL, Esq., President; JOHN SMITH, Esq., Vice President; Frank Haight, Esq., Manager; John Killer, Esq., Inspector.

CONFEDERATION LIFE ASSOCIATION.

Policies Issued on all Approved Plans.

Cash Values,
Extended Insurance,
Paid up Policies,
GUARANTEED.

W. C. MACDONALD,
Actuary.

J. K. MACDONALD,
Managing Director.

Head Office, - TORONTO.

Montreal Office:

174 ST. JAMES ST.,

PARTNERSHIP INSURANCE POLICIES

THE ROYAL-VICTORIA LIFE INSUR. CO. has perfected a convertible Policy adapted to the conditions of business partnerships of two, three or four members of varied ages

The Policy Guarantees CASH LOANS, SURRENDER VALUES and NON-FORFEITABLE INSURANCE and an equitable division of the Insurance to each partner, in case of a dissolution of the firm.

CHILDREN'S ENDOWMENT POLICIES

THE ROYAL-VICTORIA LIFE has also perfected Child's Endowment Policy payable to the child at the end of a certain period. If the parent dies before the period expires, all premiums cease.

This Policy also Guarantees CASH LOANS and SURRENDER VALUES

Particulars on application to any agent, or to the Head Office, Place d'Armes, Montreal.

DAVID BURKE, A.I.A., F.S.S., General Manager.

NATIONAL ASSURANCE COMPANY

OF IRELAND.

ESTABLISHED 1822.

Capital Fully Subscribed, - \$5,000,000.

Canadian Branch:

Trafalgar Chambers, - 22 St. John Street, Montreal.

H. M. LAMBERT, - MANAGER.

WESTERN ASSURANCE COMPANY.

FIRE AND MARINE. Incorporated 1851.

Assets, over \$3,260,000.00
Annual Income, 3,880,000.00

Head Office, - Toronto, Ont.

Hon. Geo. Cox, Pres. J. J. KENNY Vice-Pres. & Man.-Dir
C. C. FOSTER, Secretary.

Montreal Branch, - 189 ST. JAMES STREET.

ROBT. BICKERDIKE, Manager.

ROUTH & CHARLTON, City Agents.

ALLIANCE

ASSURANCE CO., LIMITED,

(With which is united the IMPERIAL FIRE OFFICE, established in 1808.)

Capital, \$25,000,000.

Head Office for Canada, - IMPERIAL BUILDING, MONTREAL.

P. M. WICKHAM,
Manager.

G. R. KEARLEY,
Asst. Manager



THE GOLD FOUNTAIN PEN

English Made
Hall Marked

OF THE CENTURY.

Has no Equal.

Prices to all Classes, \$1.00 each.

Writes Easily, Smoothly and Fluently. Every dealer should stock them.

The Imperial Pen Co'y.,

78 Newgate Street,
LONDON, E.C., England.

Manufactured for the Canadian Market, in England, 88 1/3 p.c. less, under the New Preferential Tariff.

COMMERCIAL UNION

ASSURANCE CO., Ltd.,

Of London, England.

FIRE LIFE MARINE

Agencies in all the principle Cities and Towns of the Dominion.

HEAD OFFICE, Canadian Branch, - MONTREAL.

JAMES MCGREGOR, Manager.

The Linde British Refrigerator Co., Ltd.
 ST. JAMES ST., - MONTREAL.
 SOLE MANUFACTURERS
 OF THE AIR-CIRCULATION SYSTEM.

104 A

Over 3,200 Machines Sold.
 Special Machines for DAIRIES, BUTCHERS, Etc.
 WRITE FOR INFORMATION.

THE CANADIAN
JOURNAL OF COMMERCE
 FINANCE AND INSURANCE REVIEW.

McINTYRE SON & Co.,
 MONTREAL,
 IMPORTERS of DRY GOODS.
 DRESS GOODS,
 SILKS,
 LINENS,
 SMALL WARES,
 TREFOUSSE KID GLOVES,
 ROUILLON KID GLOVES.
 18 VICTORIA SQUARE.

ALFRED T. HOLLAND.
 Accountant and General Agent,
 TEMPLE BUILDING,
 185 ST. JAMES STREET,
 MONTREAL, Que.
 REPRESENTING
 The North American Mercantile
 Agency Co., New York.
 The Ottawa Trust & Deposit Co.,
 Ottawa.
 Respectfully solicits correspondence with Foreign
 business firms and manufacturers who may re-
 quire a correspondent or agent in the Dominion
 of Canada. References kindly permitted. The Editor of this
 paper and the Royal Bank of Canada.

ROOFING AND ASPHALTING
 OF EVERY DESCRIPTION.
 Metal Cornices, Skylights, &c.,
 Cement and Tile Floors,
 Cement Washtubs
 &c.
 CANADIAN AGENTS:
 Boston Hot Blast Heating, and Pneu-
 matic System of conveying Mill Stock.
GEO. W. REED & CO.,
 MONTREAL.

McArthur, Corneille & Co.
 310 to 316 St. Paul Street
 AND
 147 to 151 Commissioners St.,
 MONTREAL.
 Manufacturers and Importers of
 White Lead, Colors,
 Glass, Varnishes,
 Glues, &c.
 Oils, Chemicals, Dyestuffs,
 Tanning Materials, &c.
 AGENTS FOR
BERLIN ANILINE CO.,
 Berlin, Germany.
 Manufacturers of Aniline, Colors and
 other Coal Tar Products.

X The following Brands
 Manufactured by . . . X
THE American Tobacco Co.
 OF CANADA, Limited,
 Are sold by all the Leading Wholesale
 . . . Houses . . .
CUT TOBACCOS.
 Old Chum,
 Seal of North Carolina,
 Old Gold.
CIGARETTES
 Richmond Straight Cut,
 Sweet Caporal,
 Athlete, Derby.
 X X

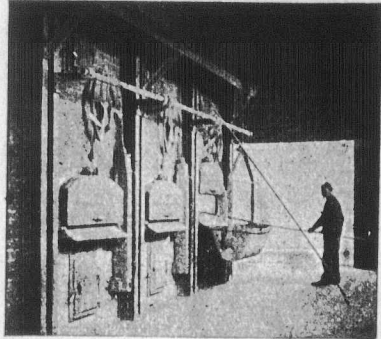
"Destructors for Town Garbage"

Horsfall Destructor Co., Ltd., Leeds, Eng.
 Canadians can purchase these furnaces at
 83 1/4 p.c. cheaper than any other Country.

JAMES CORISTINE & CO.,
 Limited.
 Manufacturers and
 Importers of
**HATS
 CAPS
 AND FURS**
 MONTREAL.

PROPERTY FOR SALE
 FOR SALE IN CANADA (ABOUT 5
 MILES West of Niagara Falls) in the
 Garden of the Dominion, that First-Class
 Grain Pasture and Fruit Farm known as
 "BEECHLANDS," near Thorold and St.
 Catharines; about 1/2 mile from Market,
 Churches, Schools, etc., about 90 acres
 fertile loam clay; Fishing Stream, Barns,
 Stables and other Outhouses, all for £1,500.
 Contains large Stone House, Orchard,
 Grove and Lawn, Gothic Stone Lodge.
 Easy Terms. Produces also Grapes, Pears,
 Peaches, Plums, Cherries, Quinces, Straw-
 berries, etc. Steam railway to the Falls
 has been replaced by electric tram through
 the place.
 Address the owner
M. S. FOLEY,
 "Journal of Commerce," Montreal, Canada.

WE SUPPLY THE MATERIAL
 OR CONTRACT TO COVER
STEAM PIPES and BOILERS
H. McLAREN & Co
 706 CRAIG STREET,
 MONTREAL
 Tel. Main 2305.
 AGENTS FOR
 Eureka Mineral Wool and Asbestos Company.

Telegraphic Address:
"SWINDEN, LONDON."

C. F. E. Swinden & Co.,

MANUFACTURERS
OF

And
Mining Contractors
Plant
Specialities.



London, E.C., - England.

We don't mention minor successes. These are international events.

Paris-Berlin.
Paris-Bordeaux.
Circuit du Nord.
Paris-Vienna.

All won on WERNER'S.

THE

WERNER

MOTOCYCLETTE.

We were the first people to build a practical MOTOR BICYCLE, and we have had years more experience than any other firm.

We are about to appoint Sale Agents in all the chief towns in Canada, and will quote to

Cycle

Agents

very special terms, under the New Preferential Tariff.

Werner Motors, Ltd.,

151a Regent Street,
LONDON, W. ENGLAND.

Fast Metal-Edging AND Studding Machines

(PATENTED.)

(Endless Roll System.)

Still the **SIMPLEST, CHEAPEST**
and **BEST BUILT** Machine
for the Trade.

Every Machine Guaranteed.
Popular Prices and Terms.

For particulars of this and our **NEW BENDING MACHINE**, which will bend every kind of Leather, Pulp and Strawboard write or see

The Box Making Machinery & Engineering Co.,
78 Turnmill St.,
CLERKENWELL RD., London, E.C., Eng.

These Box Machines, which are made in England for the Canadian Market, are sold 33 1/2 p.c. less than from any other Country.

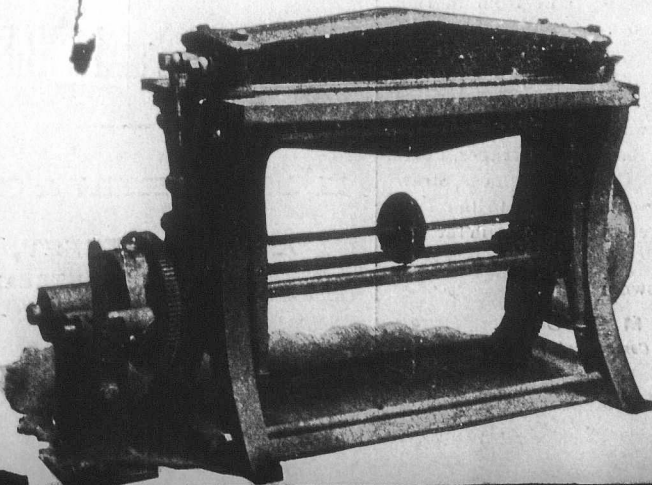

McIntyre, Son
McArthur, Co
Vol. 56
New 8
GAME,
2 &
The largest
WOOD TRAS
Supplied to
T. J
Blanch
Glacé C
Broken V
GLUCOSE,
... COLORS,