

**CIHM
Microfiche
Series
(Monographs)**

**ICMH
Collection de
microfiches
(monographies)**



Canadian Institute for Historical Microreproductions / Institut canadien de microreproductions historiques

© 1994

Technical and Bibliographic Notes / Notes techniques et bibliographiques

The Institute has attempted to obtain the best original copy available for filming. Features of this copy which may be bibliographically unique, which may alter any of the images in the reproduction, or which may significantly change the usual method of filming, are checked below.

L'Institut a microfilmé le meilleur exemplaire qu'il lui a été possible de se procurer. Les détails de cet exemplaire qui sont peut-être uniques du point de vue bibliographique, qui peuvent modifier une image reproduite, ou qui peuvent exiger une modification dans la méthode normale de filmage sont indiqués ci-dessous.

- | | |
|--|--|
| <input type="checkbox"/> Coloured covers/
Couverture de couleur | <input type="checkbox"/> Coloured pages/
Pages de couleur |
| <input type="checkbox"/> Covers damaged/
Couverture endommagée | <input type="checkbox"/> Pages damaged/
Pages endommagées |
| <input type="checkbox"/> Covers restored and/or laminated/
Couverture restaurée et/ou pelliculée | <input type="checkbox"/> Pages restored and/or laminated/
Pages restaurées et/ou pelliculées |
| <input type="checkbox"/> Cover title missing/
Le titre de couverture manque | <input checked="" type="checkbox"/> Pages discoloured, stained or foxed/
Pages décolorées, tachetées ou piquées |
| <input type="checkbox"/> Coloured maps/
Cartes géographiques en couleur | <input type="checkbox"/> Pages detached/
Pages détachées |
| <input type="checkbox"/> Coloured ink (i.e. other than blue or black)/
Encre de couleur (i.e. autre que bleue ou noire) | <input checked="" type="checkbox"/> Showthrough/
Transparence |
| <input type="checkbox"/> Coloured plates and/or illustrations/
Planches et/ou illustrations en couleur | <input type="checkbox"/> Quality of print varies/
Qualité inégale de l'impression |
| <input checked="" type="checkbox"/> Bound with other material/
Relié avec d'autres documents | <input type="checkbox"/> Continuous pagination/
Pagination continue |
| <input checked="" type="checkbox"/> Tight binding may cause shadows or distortion
along interior margin/
La reliure serrée peut causer de l'ombre ou de la
distorsion le long de la marge intérieure | <input type="checkbox"/> Includes index(es)/
Comprend un (des) index |
| <input type="checkbox"/> Blank leaves added during restoration may appear
within the text. Whenever possible, these have
been omitted from filming/
Il se peut que certaines pages blanches ajoutées
lors d'une restauration apparaissent dans le texte,
mais, lorsque cela était possible, ces pages n'ont
pas été filmées. | Title on header taken from: /
Le titre de l'en-tête provient: |
| <input type="checkbox"/> Additional comments: /
Commentaires supplémentaires: | <input type="checkbox"/> Title page of issue/
Page de titre de la livraison |
| | <input type="checkbox"/> Caption of issue/
Titre de départ de la livraison |
| | <input type="checkbox"/> Masthead/
Générique (périodiques) de la livraison |

This item is filmed at the reduction ratio checked below/
Ce document est filmé au taux de réduction indiqué ci-dessous.

10X	14X	18X	22X	26X	30X
			✓		
12X	16X	20X	24X	28X	32X

The copy filmed here has been reproduced thanks to the generosity of:

Hamilton Public Library

The images appearing here are the best quality possible considering the condition and legibility of the original copy and in keeping with the filming contract specifications.

Original copies in printed paper covers are filmed beginning with the front cover and ending on the last page with a printed or illustrated impression, or the back cover when appropriate. All other original copies are filmed beginning on the first page with a printed or illustrated impression, and ending on the last page with a printed or illustrated impression.

The last recorded frame on each microfiche shall contain the symbol \rightarrow (meaning "CONTINUED"), or the symbol ∇ (meaning "END"), whichever applies.

Maps, plates, charts, etc., may be filmed at different reduction ratios. Those too large to be entirely included in one exposure are filmed beginning in the upper left hand corner, left to right and top to bottom, as many frames as required. The following diagrams illustrate the method:

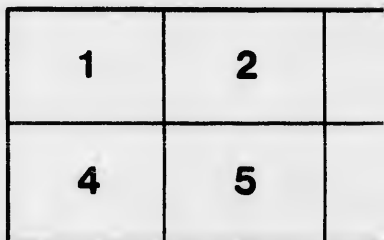

L'exem
généro

Les im
plus gr
de la n
confor
filmage

Les ex
papier
par le p
dernière
d'impre
plat, se
origina
premièr
d'impre
la dern
empres

Un des
dernière
cas: le
symbol

Les car
filmés
Lorsqu
reprodu
de l'ang
et de h
d'imag
illustrer

and thanks

L'exemplaire filmé fut reproduit grâce à la générosité de:

Hamilton Public Library

quality
ibility
the

Les images suivantes ont été reproduites avec le plus grand soin, compte tenu de la condition et de la netteté de l'exemplaire filmé, et en conformité avec les conditions du contrat de filmage.

e filmed
g on
impres-
. All
y on the
pres-
printed

Les exemplaires originaux dont la couverture en papier est imprimée sont filmés en commençant par le premier plat et en terminant soit par la dernière page qui comporte une empreinte d'impression ou d'illustration, soit par le second plat, selon le cas. Tous les autres exemplaires originaux sont filmés en commençant par la première page qui comporte une empreinte d'impression ou d'illustration et en terminant par la dernière page qui comporte une telle empreinte.

he
CON-
ND"),

Un des symboles suivants apparaîtra sur la dernière image de chaque microfiche, selon le cas: le symbole → signifie "A SUIVRE", le symbole ▽ signifie "FIN".

at
to be
ed
eft to
as
the

Les cartes, planches, tableaux, etc., peuvent être filmés à des taux de réduction différents. Lorsque le document est trop grand pour être reproduit en un seul cliché, il est filmé à partir de l'angle supérieur gauche, de gauche à droite, et de haut en bas, en prenant le nombre d'images nécessaire. Les diagrammes suivants illustrent la méthode.

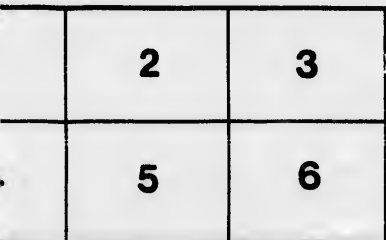
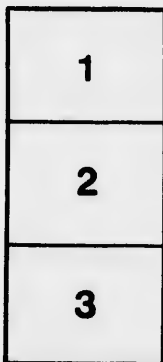

MICROCOPY RESOLUTION TEST CHART

(ANSI and ISO TEST CHART No. 2)

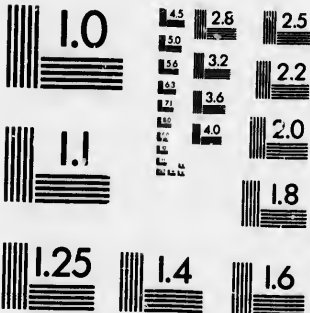

APPLIED IMAGE Inc

1653 East Main Street
Rochester, New York 14609 USA
(716) 482-0300 - Phone
(716) 288-5989 - Fax

Ha

RUL

T

INTROD

PRINTED B

Hamilton Water Works.

WATER RATES,

12.

RULES AND REGULATIONS,

ADOPTED BY

THE WATER COMMISSIONERS

OF THE

CITY OF HAMILTON,

IN RELATION TO THE

INTRODUCTION AND USE OF THE WATER FROM

LAKE ONTARIO.

HAMILTON :

PRINTED BY GILLESPIE & ROBERTSON, COURT HOUSE SQUARE.

1859.

H

Reside
and rent
amount o

\$
\$
\$
\$
\$1
\$1
\$1
\$1
\$1
\$1
\$2

Houses
charged th
the dollar
Commission
such dedu
be just an

Same r
each extra

For each
rates will l

HAMILTON WATER WORKS.

REGULAR RATES.

Residences or Dwelling Houses, occupied by one family, and rented at the undermentioned sums per annum, or at the amount on the Assessment Roll :—

\$ 30 per annum and under,	\$ 3 per annum.
\$ 40 “ “	\$ 4 “
\$ 60 “ “	\$ 5 “
\$ 80 “ “	\$ 6 “
\$100 “ “	\$ 8 “
\$120 “ “	\$ 9 “
\$140 “ “	\$10 “
\$160 “ “	\$11 “
\$180 “ “	\$12 “
\$200 “ “	\$13 “

Houses assessed or rented above \$200 per annum, to be charged the ordinary rate, thirteen dollars, and five cents on the dollar for every dollar of rental exceeding \$200, the Commissioners reserving the right, on application, to make such deduction from such assessment for extra land as would be just and equitable.

Boarding and Lodging Houses.

Same rates as Dwelling Houses, with \$1 per annum for each extra bed.

For each additional family, one-third extra of the above rates will be charged.

EXTRA AND MISCELLANEOUS RATES.

Bakeries	\$5 to \$25 per annum.	
Baths	\$2 each per annum, in Private Families.	
“	{ \$6 “ “ in Public Houses, Boarding Houses, Barbers’ Shops, and Bathing Establishments.	
“		
Building Purposes.	6 cents for each 1000 brick.	
“	3 cents for each perch of masonry.	
“	30 cents for each 100 yards of plastering.	
Cows	\$1 each per annum.	
Fountains	Special Rates.	
Hydrants, Private.	Special Rates.	
Horse Troughs	\$5 per annum for each trough, which must be made to conform to a pattern to be furnished by the Commissioners.	
Market Stalls and Stands.	{ Each Butcher’s Stall, \$3 to \$5 per annum. Each Fruit or Vegetable, or both, \$3 to \$5 “ Each Fish Stall, \$3 to 5 “	
Manufactories.	Special Rates.	
Offices and Stores ..	\$5 to \$25 per annum, with or without plug or street washers.	
“	\$3 per annum for each wash basin over one.	
Printing Offices. ..	\$10 to \$40 per annum, exclusive of water for steam engines.	
Stables, Private ..	\$3 per annum for each pair of horses and one carriage.	
“	“ \$1 per ann. for each extra horse or carriage.	
“	Livery ... \$2 per annum for each horse for hire.	
“	“ 50 cents per annum for each unoccupied stall.	

Stables, 1

“

STAL
Cabs andSTAL
Cart, W
Dray an
HorSTAL
Market..

Steam En

Urinals ..

“ ..

Water Clo

Stables, Livery....\$2 per annum for horses standing at livery—
being property of persons residing within
limits of City—per stall up to ten ;

“ “ \$1 per annum for each extra stall ; both in-
cluding washing of carriages.

STABLES.

Cabs and Horses...\$2 per annum for each horse, including
washing of vehicle.

STABLES.

**Cart, Waggon,
Dray and Truck
Horses.** } \$1 per annum for each Horse.

STABLES.

Market.....50 cents per annum for each one-horse stall.

Steam Engines Special Rates.

Urinals\$2 per annum for each self-closing.

“\$5 per annum for all others.

Water Closets....\$4 per annum for each.

Hamilton Water Works.

RULES AND REGULATIONS

FOR THE

INTRODUCTION AND MANAGEMENT OF SERVICE PIPES AND THE
PAYMENT OF RATES.

It shall be the duty of all persons who may desire to take the water, to register their names in a book kept for that purpose by the Commissioners; also, fill out and sign a certificate, stating fully and truly, all purposes for which the water is designed to be used; and should an additional use of water be required at any subsequent time, all persons requiring the same must notify the Commissioners in writing, before such use will be allowed.

No owner or tenant will be allowed to supply water to other persons or families, without the consent of the Water Commissioners.

The water rents are to be paid quarterly, in advance, at the Water Commissioners' Office, on the 1st October, 1st January, 1st April, and 1st July.

No addition to, or alteration whatever, in or about any tap, pipe or water cock, shall be made, or caused to be made by any person without permission, first had in writing, from the Water Commissioners.

It will not be permitted to use a hose or jet to wash carriages or horses, unless the same be approved of by the Commissioners, or by a person appointed by them.

No h
front ar
building
not actu
hydrant
dangero

No a
unless th
the supp
—the al
not bein
placed in

No ot
person e
Engineer
make an

Any p
any main
imprison
other m
convictio

Person
and all f
protected
prevent a

No add
shall be m
subsequer

Hydran
permitted

Applica
which it
concealm
consumpti

No hydrant will be permitted upon any side-walk, or in any front area, and if standing in a yard, or alley attached to any building, must not be permitted to be left running when not actually required; and if the drip or waste from such hydrant overruns the side-walk, and from freezing becomes dangerous in winter, the supply will be shut off.

No abatement from the above charges will be made, unless the property be reported at the office as vacant, and the supply having been stopped for not less than six months, —the abatement must be made at the office, the Collectors not being authorized to make any deduction from the bills placed in their hands for collection.

No other person but the Superintendent and Engineer, or person employed by the Board, or employed by the said Engineer or Superintendent, will be permitted to tap or make any connection with the main distributing pipes.

Any person who shall, without such authority, tap or bore any main or distributing pipe, is by law liable to a fine and imprisonment, or either, at the discretion of the Court, as in other misdemeanors at common law, or by summary conviction.

Persons taking water must keep their own service pipes and all fixtures connected therewith in good repair, and protected from the frost, at their own expense, and must prevent all unnecessary waste of water.

No addition to, or alteration of any tap, pipe or water cock shall be made except by permission of the Board, and the work, subsequently, approved of by the officer appointed by them.

Hydrants, taps, water closets, baths &c., will not be permitted to be kept running when not in actual use.

Applications for water, must state fully all purposes for which it is required, and parties must answer without concealment all questioning put to them, relating to its consumption.

Yard fountains or jets shall not be used longer than three hours each day, unless specially permitted and on additional payment, and the right is reserved to suspend their use whenever the public exigency may require it.

The Superintendent and Engineer, and other agents of the Board, shall have free access at all reasonable hours to all parts of the premises where the water is delivered and consumed.

[Adopted July 15th, 1859.]

JAMES E. DAY,
Secretary.

WATER COMMISSIONERS' OFFICE, }
C. L. A. Co.'s Buildings, }
HAMILTON, July, 1859. }

r than three
on additional
d their use

agents of the
hours to all
livered and

DAY,
Secretary.



