

MICROCOPY RESOLUTION TEST CHART

(ANSI and ISO TEST CHART No. 2)

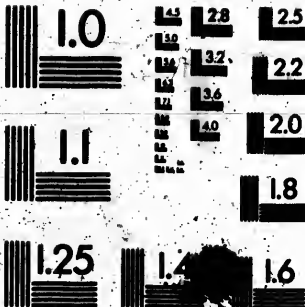

APPLIED IMAGE Inc

1653 East Main Street
Rochester, New York 14609 USA
(716) 482 - 0300 - Phone
(716) 288 - 5888 - Fax



SCHEDULE M

1. The following persons are ad

NAME.

Gray Robert
Anderson John
Boyd James

ALTERATIONS BY JUDGE

revision and correction of the List of Voters of the
of *Augusta*

7, pursuant to the provisions of "THE VOTERS' LISTS
in the Schedules hereto annexed and marked *respectively* *2111*
~~was~~ were duly made by me in the
in the Clerk of the said Municipality.

day of *December*

James H. ...

James H. ...
County Judge, United Counties of
Leeds and Grenville.

STATEMENT OF ALTERATION

Be it remembered, that upon a final revision and correction
Municipality of the *Township* of *Am...*
for the year 18 *87*, pursuant to the
Act," the changes set forth and contained in the Schedules hereto
with the letters "A" *and B*
copies of the said list received by me from the Clerk of the said

WITNESS my hand this *15th* day of
A. D. 18 *87*

James H. ...
James H. ... County Ju
L

CERTIFICATE OF

I, *James Reynolds the Junior*

, Judge of

Counties of Leeds and Grenville, pursuant to the twelfth Section

do hereby certify that the annexed is a corrected copy of the List

received by me from the Clerk of the Municipality of the *Town*

of *Augusta*

in the

to my revision and correction thereof pursuant to the provisions

Dated at the Town of Brockville, this

14th
December

A.D. 18*87*

James Reynolds

STATE OF JUDGE

ios, Judge of the County Court of the United
t to the twelfth Section of "THE VOTERS' LISTS ACT,"
rected copy of the List of Voters for the year 1887
municipality of the *Township*
in the said United Counties, according
uant to the provisions of the said Act.

this *5th* day of
1887

James K. Smith
JUDGE.

**CIHM
Microfiche
Series
(Monographs)**

**ICMH
Collection de
microfiches
(monographies)**



Canadian Institute for Historical Microreproductions / Institut canadien de microreproductions historiques

© 1995



VOTERS' LIST FOR 1887.

MUNICIPALITY OF AUGUSTA.

SCHEDULE OF POST OFFICES.

- | | | | |
|-------------------|--------------------|-------------------|---------------|
| 1 Brockville, | 6 Roebuck, | 11 Donville, | 16 Glenmore, |
| 2 Maitland, | 7 Central Augusta, | 12 Toronto, | 17 Trooptown. |
| 3 Algonquin, | 8 Charleyville, | 13 Ottawa, | |
| 4 North Augusta, | 9 Maynard, | 14 Smith's Falls, | |
| 5 Bishop's Mills, | 10 Prescott, | 15 Garreton, | |

POLLING DIVISION No. 1—Comprising the front two Concessions from the Town line between Augusta and Edwardsburg, (exclusive of the Town of Prescott) to the side line between Lots No. 24 and 25.

PART I.—List of persons entitled to vote at Municipal Elections and Elections to the Legislative Assembly.

Roll	NAME	Juron	LOT	CON	Pollman	
61	Anderson, Richard.....		pt 3	2	owner	10
194	Beaver, O. W.....		pt 13, 15	1	householder	10
170	Bradley, Isaac.....		pt 12	1	owner	10
28	Brown, Robt E.....		pt 11, 12	2	owner	10
26	Buckley, James.....		pt 8, 9, 12, 13	2	owner	10
102	Barton, Amos.....		pt 13, 14	2	owner	10
24	Barton, Freeman.....		pt 14	2	owner	10
47	Brundage, Almeron.....		pt 6	3	tenant	10
24	Black, Alex.....		pt 8	3	owner	10
64	Bowyer, Geo.....		c com	1	owner	10
23	Barton, Philander.....		pt 14	2	owner	10
119	Burns, James.....		pt 24	1	owner	10
43	Bean, John.....		pt 14	1	owner	2
3	Bennington, George.....		pt 19	1	Landholder's son	10
178	Boyle, George.....		pt 6	1	owner	10
1	Bennington, John.....		pt 19	1	owner	10
1	Bennington, Alfred.....		pt 19	1	Landholder's son	10
1	Black, John.....		pt 7	1	tenant	10
10	Birk, Charles.....		pt 13, 17	3, 2	owner	10
25	Black, Peter.....		pt 8	2	tenant	10
20	Conklin, Henry.....	j	pt 12, 13, 10	2, 4, 8	owner	9
24	Conklin, Geo W.....		pt 12, 13	2, 3	Landholder's son	9

SCHEDULE MARKED WITH THE LETTER "A."

Following persons are added to the said List:

NAME.	Polling Sub Division	PART OF LIST.	PROPERTY.
Robert	5	1	Tenant pt Lot 30 in pt con
on John	5	1	Income
James	5	1	Tenant pt Lot 30 in pt con.

Recd 18 Aug 1887
J. J. J.

VOTERS' LIST

FOR THE

MUNICIPALITY OF

AUGUSTA.

1887.

~~~~~

### SCHEDULE OF POST OFFICES.

- |                  |                   |                  |
|------------------|-------------------|------------------|
| 1 BROCKVILLE     | 7 CENTRAL AUGUSTA | 15 OTTAWA        |
| 2 MAITLAND       | 8 CHARLEYVILLE    | 16 SMITH'S FALLS |
| 3 ALGONQUIN      | 9 MAYNARD         | 17 GARRETTON     |
| 4 NORTH AUGUSTA  | 10 PRESCOTT       | 18 GLENMORE      |
| 5 BISHOP'S MILLS | 11 DOMVILLE       | 19 TROOPTOWN     |
| 6 ROEBUCK        | 12 TORONTO        |                  |



PRESCOTT:

PRINTED AT THE PRESCOTT TELEGRAPH OFFICE, KING STREET, PRESCOTT.

1887.



Technical and Bibliographic Notes / Notes techniques et bibliographiques

The Institute has attempted to obtain the best original copy available for filming. Features of this copy which may be bibliographically unique, which may alter any of the images in the reproduction, or which may significantly change the usual method of filming, are checked below.

L'Institut a microfilmé le meilleur exemplaire qu'il lui a été possible de se procurer. Les détails de cet exemplaire qui sont peut-être uniques du point de vue bibliographique, qui peuvent modifier une image reproduite, ou qui peuvent exiger une modification dans la méthode normale de filmage sont indiqués ci-dessous.

- Coloured covers/  
Couverture de couleur
- Covers damaged/  
Couverture endommagée
- Covers restored and/or laminated/  
Couverture restaurée et/ou pelliculée
- Cover title missing/  
Le titre de couverture manque
- Coloured maps/  
Cartes géographiques en couleur
- Coloured ink (i.e. other than blue or black)/  
Encre de couleur (i.e. autre que bleue ou noire)
- Coloured plates and/or illustrations/  
Planches et/ou illustrations en couleur
- Bound with other material/  
Relié avec d'autres documents
- Tight binding may cause shadows or distortion  
along interior margin/  
La reliure serrée peut causer de l'ombre ou de la  
distorsion le long de la marge intérieure
- Blank leaves added during restoration may appear  
within the text. Whenever possible, these have  
been omitted from filming/  
Il se peut que certaines pages blanches ajoutées  
lors d'une restauration apparaissent dans le texte,  
mais, lorsque cela était possible, ces pages n'ont  
pas été filmées.

- Coloured pages/  
Pages de couleur
- Pages damaged/  
Pages endommagées
- Pages restored and/or laminated/  
Pages restaurées et/ou pelliculées
- Pages discoloured, stained or foxed/  
Pages décolorées, tachetées ou piquées
- Pages detached/  
Pages détachées
- Showthrough/  
Transparence
- Quality of print varies/  
Qualité inégale de l'impression
- Continuous pagination/  
Pagination continue
- Includes index(es)/  
Comprend un (des) index
- Title on header taken from:/  
Le titre de l'en-tête provient:
- Title page of issue/  
Page de titre de la livraison
- Caption of issue/  
Titre de départ de la livraison
- Masthead/  
Générique (périodiques) de la livraison

- Additional comments:/  
Commentaires supplémentaires:

Copy has manuscript annotations.  
Addenda sheets are affixed to inside of back cover, and tipped in.

This item is filmed at the reduction ratio checked below/  
Ce document est filmé au taux de réduction indiqué ci-dessous.

|                          |                          |                          |                                     |                          |                          |
|--------------------------|--------------------------|--------------------------|-------------------------------------|--------------------------|--------------------------|
| 10X                      | 14X                      | 18X                      | 22X                                 | 26X                      | 30X                      |
| <input type="checkbox"/> | <input type="checkbox"/> | <input type="checkbox"/> | <input checked="" type="checkbox"/> | <input type="checkbox"/> | <input type="checkbox"/> |
| 12X                      | 16X                      | 20X                      | 24X                                 | 28X                      | 32X                      |



Boyd

✓

Should be on list  
List as Tenant of P.  
Plot No 30 in the first  
Commission of August

August

POLLING SUB-DIVISION No. 1.

| Number on Roll. | NAME                    | Lot       | CON                | POlling |
|-----------------|-------------------------|-----------|--------------------|---------|
| 39              | Ryan, Samuel.....       | pt 7, 5   | 3 owner            | 10      |
| 81              | Row, Charles H.....     | pt 10, 9  | 2 owner            | 10      |
| 19              | Row, John M.....        | pt 10, 11 | 2 tenant           | 10      |
| 78              | Rayeroff, Richard.....  | pt 10, 11 | 2 owner            | 10      |
| 79              | Rayeroff, James.....    | pt 10, 11 | 2 owner            | 10      |
| 101             | Spicer, Addison.....    | pt 15     | 1 tenant           | 10      |
| 197             | Shewell, Edward T.....  | pt 17     | 1 owner            | 10      |
| 66              | Saunders, Henry.....    | pt 1      | 2 owner            | 10      |
| 12              | Snider, William H.....  | pt 21     | 2 owner            | 2       |
| 91              | Simpson, James.....     | pt 11     | 2 owner            | 9       |
| 69              | Smith, Robert.....      | pt 4      | 2 owner            | 10      |
| 73              | Smith, John.....        | pt 5, 6   | 2 owner            | 10      |
| 72              | Smith, Robert, 2nd..... | pt 4      | 2 owner            | 10      |
| 105             | Smaden, Job Halls.....  | pt 16     | 1, 2 owner         | 10      |
| 196             | Smaden, Sandy S.....    | pt 16     | 1, 2 owner         | 10      |
| 19              | Sterritt, David.....    | pt 17     | 2 owner            | 10      |
| 208             | Smaden, Alexander.....  | pt 10     | 1 tenant           | 10      |
| 100             | Scott, John A.....      | pt 14     | 1 owner            | 10      |
| 99              | Scott, Joseph W.....    | pt 15     | 2 owner            | 10      |
| 105             | Scott, William.....     | pt 15     | 2 owner            | 10      |
| 92              | Simpson, Robert.....    | pt 11     | 2 occupant         | 9       |
| 103             | Scott, Ebenezer.....    | pt 15     | 2 Landholder's son | 10      |
| 20              | Sterritt, John.....     | pt 17     | 2 Landholder's son | 10      |
| 21              | Sterritt, David H.....  | pt 17     | 2 Landholder's son | 10      |
| 54              | Smith, Robert.....      | pt 6      | 1 tenant           | 10      |
| 71              | Smith, James.....       | pt 3, 4   | 2, 3 tenant        | 10      |
| 107             | Scott, George.....      | pt 15     | 2 Landholder's son | 10      |
| 101             | Spicer, Addison.....    | pt 15     | 1 tenant           | 9       |
| 22              | Trenholm, H. E.....     | pt 16     | 2 owner            | 10      |
| 41              | Tyrie, John.....        | pt 6      | 2 owner            | 10      |
| 22              | Thompson, Erastus.....  | pt 8, 9   | 2 tenant           | 10      |
| 103             | Torrance, Kennedy.....  | pt 13     | 2 tenant           | 10      |
| 215             | Ward, Nesfield.....     | pt 8      | 1 tenant           | 10      |
| 103             | Willard, James.....     | pt 13     | 1 tenant           | 10      |
| 11              | Wilson, Samuel.....     | pt 21     | 1 owner            | 3       |
| 44              | Wiser, John.....        | pt 7, 8   | 1, 2 owner         | 10      |
| 104             | Wilson, Andrew.....     | pt 21     | 1 owner            | 2       |
| 152             | Wilson, John.....       | pt 21     | 1 tenant           | 2       |
| 110             | Whitney, Augustus.....  | pt 18     | 2 owner            | 10      |
| 121             | Whitney, Joseph.....    | pt 19 c c | 2, 3 owner         | 10      |
| 74              | White, William.....     | pt 6, 7   | 2 owner            | 10      |

POLLING SUB DIVISION No. 1,

| Number on Roll | NAME                        | Jura. | LOT                 | CON  | Address          |    |
|----------------|-----------------------------|-------|---------------------|------|------------------|----|
| 158            | Henderson, Rufus C.....     |       | pt 23               | 1    | owner            | 10 |
| 37             | Henning, William.....       | j     | pt 7                | 2    | tenant           | 10 |
| 174            | Henry, George.....          |       | pt 13               | 1    | owner            | 10 |
| 142            | Henry, William.....         |       | pt 9                | 1    | tenant           | 10 |
| 88             | Henry, John.....            |       | pt 14               | 1    | owner            | 10 |
| 86             | Henry, Samuel.....          |       | pt 14               | 1    | Landholder's son | 10 |
| 206            | Henry, William.....         |       | pt 14               | 1    | tenant           | 10 |
| 126            | Hanewell, M.....            |       | pt 14               | 1    | tenant           | 10 |
| 20             | Hill, C. N.....             |       | pt 14               | 1    | owner            | 10 |
| 20             | Henry, Robert.....          |       | pt 14               | 1    | tenant           | 10 |
| 123            | Hunter, Thomas.....         |       | pt 24               | 2    | tenant           | 10 |
| 168            | Henry, William.....         |       | pt 22               | 1    | tenant           | 10 |
| 10             | Jones, Andrew D.....        | j     | pt 22, 23           | 2, 1 | tenant           | 2  |
| 126            | Jones, Andrew.....          | j     | pt 22, 23           | 1    | owner            | 2  |
| 9              | Jones, Solomon.....         |       | pt 22, 23           | 2, 1 | owner            | 2  |
| 187            | Jones, Harold.....          |       | pt 22, 23           | 1    | Landholder's son | 2  |
| 89             | Johnston, John.....         |       | pt 2 & toll prem    | 2    | tenant           | 10 |
| 126            | Keeler, S.....              |       | pt 24               | 2    | owner            | 2  |
| 125            | Keeler, Edwin.....          |       | pt 24               | 2    | owner            | 2  |
| 128            | Kelly, John.....            |       | pt 24               | 2    | tenant           | 10 |
| 122            | Keys, Allen.....            |       | pt 24               | 2    | tenant           | 10 |
| 125            | Littlejohn, Washington..... |       | pt 8                | 1    | tenant           | 10 |
| 123            | Lebard, Al.....             |       | pt 2, 3             | 2    | owner            | 10 |
| 122            | Lane, James.....            | j     | pt 6 24 & other pro | 1, 3 | owner            | 10 |
| 20             | Littlejohn, James.....      |       | pt 8                | 1    | tenant           | 10 |
| 141            | Lane, Abraham.....          | j     | pt 9                | 1    | owner            | 10 |
| 200            | Michals, Joseph.....        | j     | pt 18               | 2    | owner            | 10 |
| 129            | Mowatt, Richard.....        |       | pt 20               | 2    | Landholder's son | 1  |
| 77             | Miller, Albert.....         | j     | pt 9 10             | 2    | tenant           | 10 |
| 122            | Myers, Edwin.....           | j     | pt 14               | 1    | owner            | 10 |
| 129            | Myers, Robert.....          | j     | pt 13, 14           | 1    | owner            | 10 |
| 127            | Moore, Samuel.....          | j     | pt 15 14            | 1    | owner            | 10 |
| 128            | Moore, James.....           | j     | pt 13               | 1    | owner            | 10 |
| 124            | Murdoch, Patrick.....       | j     | Lot 20              | 1    | owner            | 10 |
| 123            | Murphy, William.....        |       | pt 12               | 1    | owner            | 10 |
| 122            | Miller, George.....         |       | pt 6 7              | 2    | owner            | 10 |
| 120            | Miller, John.....           | j     | pt 12               | 1    | tenant           | 10 |
| 170            | Mullen, William.....        | j     | pt 12               | 1    | tenant           | 10 |
| 207            | McDermott, David.....       |       | pt 10               | 1    | owner            | 10 |

Faint, illegible text, possibly bleed-through from the reverse side of the page. The text is arranged in several lines and is significantly obscured by a dark, circular stamp.

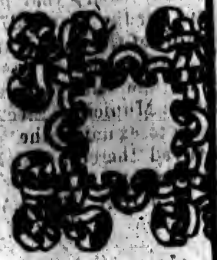



POLLING AND DIVISION No. 1.

| Number of<br>Polls | NAME                     | Acres | LOT       | CON  | 1877             | Value |
|--------------------|--------------------------|-------|-----------|------|------------------|-------|
| 160                | McLean, John.....        |       | pt 24     | 1    | owner            | 3     |
| 148                | McCarthy, John.....      |       | pt 8, 9   | 1    | Landholder's son | 10    |
| 136                | McKenno, Edward.....     |       | pt 23     | 2    | owner            | 9     |
| 137                | McKenno, Alexander.....  |       | pt 23     | 2    | Householder      |       |
| 153                | McLean, James.....       |       | pt 21     | 1    | owner            | 2     |
| 147                | McCarthy, John.....      |       | pt 8, 9   | 1    | owner            | 10    |
| 225                | McCartin, Hugh.....      |       | pt 6      | 2    | tenant           | 10    |
| 216                | McCarthy, James.....     |       | pt 7      | 1    | tenant           | 10    |
| 148                | McCarthy, David J.....   |       | pt 9      | 1    | owner            | 10    |
| 50                 | McCarton, Daniel.....    |       | pt 2      | 2    | owner            | 10    |
| 57                 | McLean, Levi.....        |       | pt 12, 13 | 2    | tenant           | 10    |
| 149                | McCarthy, William C..... |       | pt 8, 9   | 1    | Landholder's son | 10    |
| 136                | Newans Ambrose.....      |       | pt 19     | 2    | owner            | 10    |
| 127                | Newans, John B.....      |       | pt 20, 21 | 2, 3 | owner            | 9     |
| 413                | Perry, Robert.....       |       | pt 5, 6   | 2, 3 | owner            | 10    |
| 414                | Perry, John.....         |       | pt 5      | 2    | owner            | 10    |
| 53                 | Pleas, John W.....       |       | pt 7      | 2    | owner            | 10    |
| 119                | Pike, Wesley.....        |       | o com     | 2    | owner            | 9     |
| 120                | Pike, Charles.....       |       | o com     | 2    | Landholder's son | 9     |
| 126                | Pries, Edward.....       |       | pt 20     | 2    | owner            | 10    |
| 113                | Perrin, Robert.....      |       | pt 15     | 1    | owner            | 10    |
| 175                | Patterson, James.....    |       | pt 13     | 1    | owner            | 10    |
| 51                 | Perrin, George.....      |       | pt 14     | 1    | owner            | 10    |
| 211                | Polita, David.....       |       | pt 5      | 1    | tenant           | 10    |
| 175                | Patterson, James.....    |       | pt 11     | 1    | tenant           | 10    |
| 139                | Pearson, Henry.....      |       | pt 21     | 2    | tenant           | 9     |
| 62                 | Queen, James.....        |       | pt 2, 3   | 2    | owner            | 10    |
| 63                 | Queen, James E.....      |       | pt 2, 3   | 2    | Landholder's son | 10    |
| 216                | Reaney, Edward.....      |       | pt 8      | 1    | tenant           | 10    |
| 24                 | Row, Edna.....           |       | pt 8      | 2    | Landholder's son | 10    |
| 151                | Russell, Edward.....     |       | pt 9      | 1    | owner            | 10    |
| 171                | Riskey, Robert.....      |       | pt 12     | 1    | owner            | 10    |
| 24                 | Row, John.....           |       | pt 8      | 2    | owner            | 10    |
| 25                 | Row, James.....          |       | pt 8      | 2    | Landholder's son | 10    |
| 56                 | Robinson, Alexander..... |       | pt 6, 7   | 2    | owner            | 10    |
| 57                 | Robinson, Matthew.....   |       | pt 9, 10  | 2    | owner            | 10    |
| 5                  | Rockey, Jacob.....       |       | pt 24     | 1    | owner            | 9     |

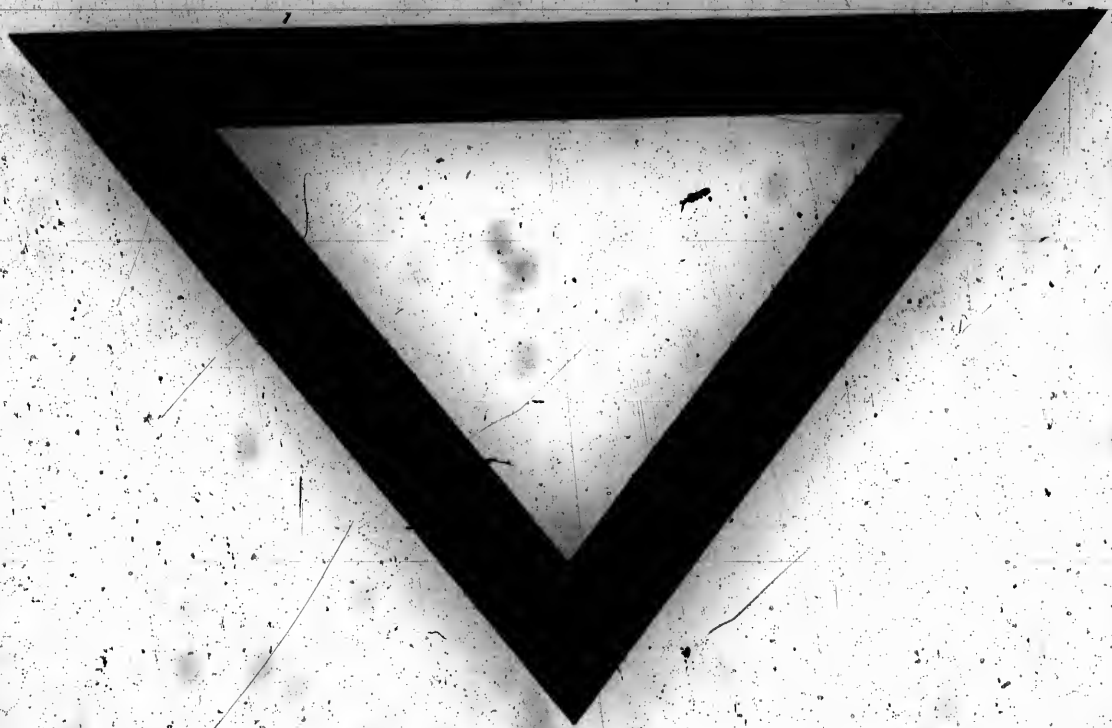

POLLING SUB-DIVISION No. 3.

| Household No. | NAME                     | Lot       | CON  | Position |
|---------------|--------------------------|-----------|------|----------|
| 502           | Johnston, Elizabeth..... | pt 3      | 5    | owner    |
| 461           | Kelso, Mary J.....       | pt 1, 2   | 5, 7 | owner    |
| 576           | Kelly, Catharine.....    | pt 7      | 5    | owner    |
| 446           | Kington, Catharine.....  | pt 12, 14 | 5    | owner    |
| 580           | Knapp, Elizabeth.....    | pt 1      | 5    | owner    |
| 430           | Kelso, Jane.....         | pt 5      | 5    | owner    |
| 534           | McGrath, Ellen.....      | pt 15, 16 | 5, 6 | owner    |
| 480           | Smith, Ann.....          | pt 9      | 6    | owner    |
| 487           | Shannon, Rachel.....     | pt 14     | 6    | owner    |

PART III.—Persons entitled to Vote at Elections to the Legislative Assembly

NONE

## POLLING SUB-DIVISION NO. 4.

Comprising from the Town line between Augusta and Edwardsburg, to Lot No. 10 in the 8th, 9th and 10th Concessions; and from Lot No. 6 to Lot No. 19, in the 1st Concession.

PART I.—List of persons entitled to vote at both Municipal Elections and Elections to the Legislative Assembly.

### POLLING SUB-DIVISION No. 4

| No. | NAME                    | LOT         | CLASS            | AGE   | FOURTEEN |
|-----|-------------------------|-------------|------------------|-------|----------|
| 794 | Alberry, W. J.....      | pt 15       | owner            | 8     | 7        |
| 795 | Alberry, Wm.....        | pt 15       | owner            | 8     | 7        |
| 630 | Alkerton, Benjamin..... | E com       | owner            | 9     | 6        |
| 796 | Alberry, Bush W.....    | pt 15       | owner            | 8     | 7        |
| 715 | Bovard, Frederick.....  | pt 8        | tenant           | 7     | 6        |
| 740 | Boyd, Joseph A.....     | pt 16       | Landholder's son | 10    |          |
| 739 | Boyd, Joseph.....       | pt 16       | owner            | 10    |          |
| 707 | Burns, Arthur.....      | pt 13       | owner            | 8     |          |
| 708 | Black, Cornelius.....   | pt 15 16 17 | owner            | 7, 8  |          |
| 718 | Bovard, John.....       | pt 9, 10    | owner            | 7     | 6        |
| 716 | Bates, Thomas.....      | pt 9        | owner            | 7     | 6        |
| 719 | Bovard, Alex.....       | pt 8        | owner            | 7     | 6        |
| 714 | Bovard, Alex. Jr.....   | pt 8        | tenant           | 7     | 6        |
| 712 | Bovard, Richard.....    | pt 8        | owner            | 7     | 6        |
| 713 | Barton, Chas W.....     | pt 9        | tenant           | 6, 7  | 6        |
| 777 | Brown, Rufus.....       | pt 15       | owner            | 7     | 7        |
| 778 | Brown, Samuel.....      | pt 15       | owner            | 7     | 7        |
| 719 | Brown, Rufus.....       | pt 9, 10    | tenant           | 7     | 6        |
| 711 | Bart, George.....       | pt 7, 9     | owner            | 6, 7  | 6        |
| 685 | Cotton, Omar.....       | pt 7        | tenant           | 9     | 15       |
| 684 | Cotton, Richard.....    | pt 7        | owner            | 9     | 15       |
| 656 | Cooper, John.....       | R 1         | owner            | 10    | 5        |
| 649 | Cinper, Robert.....     | Lot 5, 4    | owner            | 10, 9 | 15       |
| 650 | Cooper, Samuel W.....   | Lot 5, 4    | Landholder's son | 10, 9 | 15       |
| 651 | Cooper, Daniel.....     | Lot 5, 4    | Landholder's son | 10, 9 | 15       |



| NAME                         | LOT           | CON  | FOUNDED          |
|------------------------------|---------------|------|------------------|
| 428 Reynolds, William J..... | pt 12         | 5    | owner            |
| 430 Robinson, James.....     | pt 11         | 6, 7 | Landholder's son |
| 430 Steel, John.....         | pt 15         | 5    | owner            |
| S. B. Star, Alden H. ....    | pt 8          | 6    | owner            |
| 419 Steele, William.....     | pt 8          | 6    | owner            |
| 418 Steele, Nathan.....      | pt 8          | 6    | owner            |
| 440 Stephenson, Thomas.....  | pt 10, 11     | 5    | owner            |
| 441 Stephenson, Robert.....  | pt 11         | 6    | owner            |
| 442 Spoor, John.....         | pt 5          | 6    | owner            |
| 401 Spoor, Hiram.....        | pt 5          | 5    | owner            |
| 443 Stannon, Moses H.....    | pt 14         | 5    | owner            |
| 437 Tappan, Adam.....        | pt 12         | 6, 7 | owner            |
| 438 Tappan, John.....        | pt 2          | 6    | owner            |
| 439 Tappan, Patrick.....     | pt 2          | 6    | Landholder's son |
| 441 Thayer, Benjamin H.....  | pt 18         | 5    | owner            |
| 442 Thayer, Israel.....      | pt 15, 14, 15 | 5, 4 | owner            |
| 435 Wiley, William.....      | pt 10, 15     | 5, 6 | Landholder's son |
| 436 Welch, Edward.....       | pt 16, 14     | 5    | owner            |
| 434 Wiley, John.....         | pt 10, 15     | 5, 6 | owner            |
| 471 Welch, Thomas.....       | pt 8          | 5    | owner            |
| 472 Whalen, Timothy.....     | pt 8          | 5    | owner            |
| 414 Whalen, John.....        | pt 8          | 5    | owner            |
| 470 Welch, Thomas E.....     | pt 8          | 5    | Landholder's son |
| 463 White, Nathaniel.....    | pt 2          | 7, 6 | owner            |
| 473 Whelan, William.....     | pt 8          | 6    | Landholder's son |
| 444 White, David.....        | pt 2          | 6    | owner            |
| Wilkins, Wm J.....           | pt 17         | 6    | owner            |
| 410 Weber, George.....       | pt 2          | 5    | owner            |
| 550 Yecker, Nathan.....      | pt 10         | 5    | Landholder's son |
| 551 Young, Rufus.....        | pt 13         | 5    | owner            |
| 549 Yecker, Adolphus.....    | pt 10         | 5    | owner            |
| 554 Young, William.....      | pt 14         | 5    | owner            |

PART II. Persons entitled to Vote at Municipal Elections only.

|                            |           |   |       |
|----------------------------|-----------|---|-------|
| 550 Bradley, Essaline..... | pt 12, 13 | 5 | owner |
| 454 Dunbar, Mary.....      | pt 1      | 7 | owner |

Number of  
Voters

502 J

461 K

576 K

445 K

590 K

430 K

537 J

480 G

497 B

PART

**POLLING DISTRICT NO. 1**

| NAME                | NO. | LOT                               | CON.  | REMARKS          |
|---------------------|-----|-----------------------------------|-------|------------------|
| 1844 Ralph, John C. | 1   | pt 28, 29                         | 7 8   | owner            |
| 1845 Ralph, John C. | 1   | pt 19                             | 8     | owner            |
| 1846 Ralph, William | 1   | pt 27                             | 8     | owner            |
| 1847 Ralph, Richard | 1   | pt 27                             | 8     | Landholder's son |
| 1848 Ralph, John    | 1   | pt 28, 29                         | 8     | owner            |
| 1849                |     | pt 28, 29                         |       |                  |
| 1850                |     | pt 29                             | 9     | owner            |
| 1851                |     | Lot 1, 2, 3, 4, 5, 6, 7, 8, 9, 10 | 11 10 | owner            |
| 1852                |     | pt 28, 29                         | 10    | owner            |
| 1853                |     | pt 28, 29                         | 10    | owner            |
| 1854                |     | Lot 5, 6, 7, 8                    | 11 10 | owner            |
| 1855                |     | pt 27                             | 10    | owner            |
| 1856                |     | pt 28                             | 10    | owner            |
| 1857                |     | pt 28, 29                         | 10    | owner            |
| 1858                |     | pt 28                             | 10    | Landholder's son |
| 1859                |     | pt 29                             | 10    | Landholder's son |
| 1860                |     | pt 29                             | 10    | Landholder's son |
| 1861                |     | pt 19, 20                         | 7     | Landholder's son |
| 1862                |     | pt 19, 20                         | 7 8   | owner            |
| 1863                |     | pt 19, 20                         | 7 8   | Landholder's son |
| 1864                |     | pt 30                             | 9     | owner            |
| 1865                |     | pt 20                             | 10    | owner            |
| 1866                |     | pt 22, 23                         | 8     | owner            |
| 1867                |     | pt 22, 23                         | 8     | owner            |
| 1868                |     | pt 22                             | 8     | owner            |
| 1869                |     | pt 22                             | 8     | owner            |
| 1870                |     | pt 21                             | 8     | owner            |

**PART II - Persons entitled to Vote at Municipal Elections only.**

|      |  |           |    |       |
|------|--|-----------|----|-------|
| 1871 |  | pt 28, 29 | 8  | owner |
| 1872 |  | pt 28     | 8  | owner |
| 1873 |  | pt 27     | 11 | owner |
| 1874 |  | pt 27     | 8  | owner |
| 1875 |  | pt 27     | 8  | owner |

**PART III - Persons entitled to Vote at Elections to the Legislative Assembly**

|      |  |        |   |       |
|------|--|--------|---|-------|
| 1876 |  | Lot 30 | 9 | owner |
|------|--|--------|---|-------|

I  
 Note, q  
 I,  
 in the  
 within  
 by the  
 the vote  
 and to  
 the use  
 and I  
 mission  
 to have

Date

FOLLING SUB-DIVISION PA. 4.

| LOT                     | ACRES        | OWNER            | ACRES |
|-------------------------|--------------|------------------|-------|
| 627 Callan, John        | pt 14        | owner            | 5     |
| 628 Callan, Patrick     | pt 2, 2      | owner            | 6     |
| 629 Callan, Christopher | pt 2         | owner            | 6     |
| 630 Callan, William     | pt 2         | owner            | 6     |
| 631 Callan, Patrick     | pt 2         | owner            | 6     |
| 637 De Leon, William    | pt 2         | owner            | 5     |
| 678 Callan, Wm          | pt 9         | owner            | 5     |
| 720 Callan, Matthew     | pt 12        | owner            | 7     |
| 720 Callan, James       | pt 14, 15 16 | owner            | 7     |
| 723 Cummings, Aves H.   | pt 17        | owner            | 7     |
| 724 Cummings, Alex B    | pt 17        | Landholder's son | 7     |
| 726 Callan, Richard     | pt 7         | owner            | 6     |
| 732 Callan, Thomas J    | pt 13        | owner            | 5     |
| 802 Carrick, Joseph     | pt 10        | tenant           | 15    |
| 442 D. ol, Henry        | pt 3         | owner            | 5     |
| 460 Dodge, Horace       | pt 12        | owner            | 15    |
| 471 Doyle, Henry        | pt 9         | tenant           | 18    |
| 487 Dodge, James        | pt 12        | Landholder's son | 18    |
| 500 Diamond, George     | pt 12, 13    | owner            | 18    |
| 706 Elliott, Thomas     | pt 13        | owner            | 4     |
| 720 Ferguson, Joseph    | pt 8         | Landholder's son | 18    |
| 720 Ferguson, George    | pt 7, 10, 11 | owner            | 8     |
| 721 Ferguson, Thomas    | pt 11, 7 10  | owner            | 18    |
| 726 Ferguson, James     | pt 11, 8     | owner            | 18    |
| 659 Ferguson, John      | pt 13, 8     | owner            | 7     |
| 756 Facelt, C henry     | pt 18        | owner            | 15    |
| 659 Ferguson, Thomas    | pt 9         | owner            | 18    |
| 658 Ferguson, Albert    | pt 9         | owner            | 15    |
| 727 Ferguson, W. J      | pt 11, 8     | tenant           | 7     |
| 730 Ferguson, George    | pt 7, 10, 11 | Landholder's son | 7     |
| 802 Garrett, Nathaniel  | pt 10        | owner            | 15    |
| 765 Gahan, Patrick      | pt 17        | owner            | 4     |
| 765 Gahan, Peter        | pt 17        | owner            | 4     |
| 737 Greer, John         | pt 15        | owner            | 15    |
| 643 Greer, James        | pt 7         | owner            | 15    |
| 643 Greer, Thomas       | pt 7         | owner            | 15    |
| 720 Greer, James        | pt 18        | Landholder's son | 15    |
| 800 Garrett, Robert H.  | pt 10        | owner            | 15    |

burg, to  
to Lot  
Sections

FO

7  
7  
6  
7

6

6  
6  
6  
6  
6  
7  
7  
6  
6

15  
15  
5  
15  
15  
15

son  
son





**POLLING SUB-DIVISION NO. 3.**

Comprising from the Town Line between Augusta and Newbernburg to Lot No. 19 in the 5th and 6th Concessions; and from said Town Line to the Side Line between Lots Nos. 6 and 7 in the 7th Concessions.

**PART I.—List of persons entitled to vote at both Municipal Elections and Elections to the Legislative Assembly.**

| NAME                         | June       | LOT  | COOK             | FO |
|------------------------------|------------|------|------------------|----|
| 563 Atridge, John.....       | pt 10, 11  | 5, 6 | owner            | 11 |
| 564 Atridge, Thomas.....     | pt 10      | 5    | owner            | 11 |
| 540 Anderson, Benjamin.....  | pt 19      | 5    | owner            | 7  |
| 592 Alorton, William.....    | pt 2, 3    | 5    | owner            | 11 |
| 492 Alorton, Thomas.....     | pt 5       | 5    | owner            | 6  |
| 501 Bevard, Charles.....     | pt 5       | 7    | owner            | 6  |
| 438 Barton, Samuel S.....    | pt 18      | 6    | owner            | 6  |
| 466 Barton, George.....      | pt 2       | 7    | owner            | 6  |
| 479 Barton, Nathaniel.....   | pt 2       | 7    | owner            | 6  |
| 487 Bark, Alexander, Sr..... | pt 3, 4    | 7    | owner            | 6  |
| 468 Bark, Alexander, Jr..... | pt 3, 4    | 7    | owner            | 6  |
| 469 Bark, James.....         | pt 3, 4    | 7    | Landholder's son | 6  |
| 491 Bevard, William.....     | pt 6       | 7    | owner            | 6  |
| 418 Barton, George H.....    | pt 8       | 6    | owner            | 6  |
| 549 Black, John.....         | pt 14      | 5    | owner            | 8  |
| 421 Bovard, John.....        | pt 9       | 6    | owner            | 6  |
| 500 Ball, Peter.....         | pt 4       | 5    | owner            | 16 |
| 496 Bark, John F.....        | pt 2       | 5    | owner            | 1  |
| 521 Bence, Nelson.....       | pt 5       | 5, 6 | owner            | 11 |
| 603 Baker, Robert J.....     | pt 6, 4, 8 | 5    | owner            | 11 |
| 607 Ball, George M.....      | pt 14      | 5    | owner            | 8  |
| 509 Baker, Theodore.....     | pt 7       | 5    | owner            | 6  |
| 544 Baker, Mary.....         | pt 18, 15  | 5, 6 | owner            | 8  |
| 616 Bain, William.....       | pt 16      | 5    | owner            | 16 |
| 618 Bady, James.....         | Lot 14     | 5    | owner            | 7  |
| 448 Bain, David.....         | pt 15      | 5    | owner            | 7  |
| 617 Baker, Thomas.....       | pt 2, 10   | 5    | owner            | 8  |
| 431 Barton, Samuel.....      | pt 2       | 5    | owner            | 16 |
| 505 Baker, John.....         | pt 2       | 5    | owner            | 11 |
| 545 Ball, George M.....      | pt 17      | 5    | owner            | 16 |
| 615 Barton, George.....      | pt 8       | 5    | owner            | 8  |
| 508 Baker, John.....         | pt 7       | 5    | owner            | 10 |
| 606 Ball, George W.....      | pt 7       | 5    | owner            | 10 |

580  
590  
618  
604  
  
782  
444  
443  
445  
605  
577  
488  
594  
  
558  
526  
488  
455  
422  
718  
510  
522  
587  
844  
458  
848  
434  
517  
518  
482  
519  
551  
824  
423  
623  
  
600  
511  
607

POLLING SUB-DIVISION No. 1.

| Number of Poll. | NAME                   | LOT                | CON  | Address          |
|-----------------|------------------------|--------------------|------|------------------|
|                 | 119 Collins, Francis   | pt 17              | 2    | owner            |
|                 | 123 Conklin, Daniel    | pt 21              | 2    | owner            |
|                 | 144 Cullen, Patrick    | pt 8               | 1    | tenant           |
|                 | 104 Christopher, David | pt 8               | 1    | tenant           |
|                 | 25 Collins, Daniel     | pt 14              | 2    | owner            |
|                 | 181 Cooper, John       | pt 11              | 2    | owner            |
|                 | 180 Cooper, James      | pt 11              | 2    | owner            |
|                 | 132 Campbell, Thomas   | pt 24, 25          | 2    | owner            |
|                 | 79 Cowan, Charles      | pt 4               | 2    | owner            |
|                 | 111 Dempsey, Aleck     | pt 12              | 1    | tenant           |
|                 | 17 Duggan, Christopher | pt 18, e com       | 2    | owner            |
|                 | 64 Davison, John       | pt 2, 3            | 2    | owner            |
|                 | 65 Davison, John, Jun  | pt 2, 3            | 2    | Landholder's son |
|                 | 18 Dalglish, Thomas A. | pt 18, e com       | 2    | Landholder's son |
|                 | 42 Duimage, Phillip    | pt 4               | 2    | tenant           |
|                 | 97 Egan, Patrick       | pt 14              | 2-3  | tenant           |
|                 | 125 Everts, Oliver     | pt 23 & other prop | 2    | owner            |
|                 | 0144 Easter, Abraham   | pt 12              | 1    | tenant           |
|                 | 67 Eward, Joseph       | pt 2, 3            | 2, 3 | owner            |
|                 | 124 Everts, Timothy    | pt 23 & other prop | 2    | owner            |
|                 | 0219 Easter, John      | pt 8               | 1    | tenant           |
|                 | 073 Easter, Sanford    | pt 18              | 1    | tenant           |
|                 | 072 Easter, William    | pt 7               | 1    | tenant           |
|                 | 0147 Edward, Thomas    | pt 7               | 1    | tenant           |
|                 | 015                    |                    |      |                  |
|                 | 016                    |                    |      |                  |
|                 | 015 Fretwell, Phillip  | pt 12, 13          | 2    | owner            |
|                 | 016 Fox, Austin, son   | pt 24              | 2    | owner            |
|                 | 018 Fox, Austin, Jun   | pt 24              | 2    | owner            |
|                 | 031 Fox, Charles       | pt 20, 21          | 2    | tenant           |
|                 | 27 Fox, George         | pt 24              | 2    | tenant           |
|                 | 04 Flanagan, George    | pt 14              | 1    | tenant           |
|                 | 01                     |                    |      |                  |
|                 | 01                     |                    |      |                  |
|                 | 015 Goodison, Robert   | pt 11              | 1    | owner            |
|                 | 016 Gannoy, Robert     | pt 17, 18          | 1    | owner            |
|                 | 016 Gurnsey, Edward    | pt 17, 18          | 1    | owner            |
|                 | 01                     |                    |      |                  |
|                 | 01                     |                    |      |                  |
|                 | 115 Hill, John         | pt 13              | 1    | tenant           |
|                 | 75 Hunter, Robert      | pt 9, 10           | 2    | owner            |
|                 | 011 Heck, George       | pt 13              | 1    | owner            |

VOTERS LIST FOR 1887

MUNICIPALITY OF AUGUSTA

POLLING SUB-DIVISION No. 4.

| NAME                         | LOT           | CON  |                  | FOlders |
|------------------------------|---------------|------|------------------|---------|
| 1130 Pennock, Charles.....   | pt 31         | 3    | owner            | 2       |
| 1130 Pennock, Erastus.....   | pt 31         | 3    | owner            | 2       |
| 1140 Pennock, Charles E..... | pt 31         | 3    | Landholder's son | 2       |
| 984 Pless, Joseph.....       | pt 30         | 5    | owner            | 3       |
| 1120 Read, Guy, C.....       | pt 35, 36, 37 | 3    | owner            | 1       |
| 1120 Read, Stewart.....      | pt 35         | 3    | owner            | 1       |
| 1123 Read, Samuel.....       | pt 37         | 3    | owner            | 1       |
| 120 Rutherford, Mark.....    | pt 31         | 5    | owner            | 1       |
| 1124 Rath, William O. J..... | pt 37 p w com | 3, 4 | tenant           | 1       |
| 1007 Ramsey, John.....       | 2 pt 28       | 4    | owner            | 3       |
| 1r23 Read, William C.....    | pt 37 36      | 3    | Landholder's son | 1       |
| 1060 Smith, John G.....      | pt 19 o com   | 3    | owner            | 3       |
| 1071 Stone, Edward.....      | Lot 30, pt 29 | 3    | owner            | 2       |
| 1072 Stone, Charles.....     | Lot 30 pt 29  | 3    | owner            | 2       |
| 1073 Stone, Peleg.....       | Lot 30, pt 29 | 3    | owner            | 2       |
| 1070 Seeley, Lundy.....      | pt 26, 27     | 3    | owner            | 2       |
| 1116 Shepherd, George.....   | pt 34         | 4    | owner            | 3       |
| 11r4 Sergeant, Samuel.....   | pt w o        | 4    | owner            | 3       |
| 1r49 Troop, William.....     | pt 30         | 5    | Landholder's son | 3       |
| 996 Tenny, Solomon.....      | pt 36,        | 7    | owner            | 3       |
| 983 Throop, James H.....     | pt 29, 30, 31 | 5    | owner            | 3       |
| 985 Topplin, Thomas.....     | pt 34;        | 5    | owner            | 3       |
| 1147 Throop, Joseph A.....   | pt 30, 29     | 5    | owner            | 3       |
| 1148 Throop, Marshall F..... | pt 30         | 5    | tenant           | 3       |
| 1r35 Towley, John.....       | pt 33, 32     | 3    | Landholder's son | 1       |
| 1076 Thompson, Thomas.....   | pt 30         | 3    | tenant           | 2       |
| 1134 Towley, Henry.....      | pt 32, 33     | 3    | owner            | 2       |
| 1082 Thompson, Amos.....     | pt 28, 29     | 3    | tenant           | 2       |
| 1181 Wright, William.....    | pt 36         | 4    | owner            | 1       |
| 1089 Wright, F. R.....       | pt 30, 29     | 4    | owner            | 3       |
| 1131 Wright, William.....    | pt 36         | 4    | owner            | 1       |
| 1126 Warner, James.....      | pt 33         | 3    | owner            | 1       |
| 1127 Warner, John.....       | pt 33         | 3    | tenant           | 1       |
| 1120 Wright, John C.....     | pt 36, 37     | 4    | owner            | 1       |
| 1098 Wright, Isiah.....      | pt 29, 27, 29 | 4, 5 | owner            | 3       |
| 1084 Wright, Asahel.....     | pt 28, 29, 29 | 4, 3 | owner            | 3       |
| 1155 Wood, Robert.....       | pt 23, 24, 25 | 5    | owner            | 10      |
| 1004 Wright, James.....      | pt 29         | 5    | owner            | 3       |

1014  
1028  
1013  
1140  
1012  
1013  
1035  
1091

107  
107

PA

111  
115



POLLING SUB-DIVISION No. 1

| No.  | Name            | Voting |
|------|-----------------|--------|
| 1401 | Davis, John H.  | 10     |
| 1402 | Davis, Edward   | 10     |
| 1403 | Davis, John H.  | 10     |
| 1404 | Davis, Henry J. | 10     |
| 1405 | Davis, Edward   | 10     |
| 1406 | Davis, D. D.    | 10     |
| 1407 | Davis, Edward   | 10     |
| 1408 | Davis, George   | 10     |
| 1409 | Davis, George   | 10     |
| 1410 | Davis, George   | 10     |
| 1411 | Davis, George   | 10     |
| 1412 | Davis, George   | 10     |
| 1413 | Davis, George   | 10     |
| 1414 | Davis, George   | 10     |
| 1415 | Davis, George   | 10     |
| 1416 | Davis, George   | 10     |
| 1417 | Davis, George   | 10     |
| 1418 | Davis, George   | 10     |
| 1419 | Davis, George   | 10     |
| 1420 | Davis, George   | 10     |
| 1421 | Davis, George   | 10     |
| 1422 | Davis, George   | 10     |
| 1423 | Davis, George   | 10     |
| 1424 | Davis, George   | 10     |
| 1425 | Davis, George   | 10     |
| 1426 | Davis, George   | 10     |
| 1427 | Davis, George   | 10     |
| 1428 | Davis, George   | 10     |
| 1429 | Davis, George   | 10     |
| 1430 | Davis, George   | 10     |
| 1431 | Davis, George   | 10     |
| 1432 | Davis, George   | 10     |
| 1433 | Davis, George   | 10     |
| 1434 | Davis, George   | 10     |
| 1435 | Davis, George   | 10     |
| 1436 | Davis, George   | 10     |
| 1437 | Davis, George   | 10     |
| 1438 | Davis, George   | 10     |
| 1439 | Davis, George   | 10     |
| 1440 | Davis, George   | 10     |
| 1441 | Davis, George   | 10     |
| 1442 | Davis, George   | 10     |
| 1443 | Davis, George   | 10     |
| 1444 | Davis, George   | 10     |
| 1445 | Davis, George   | 10     |
| 1446 | Davis, George   | 10     |
| 1447 | Davis, George   | 10     |
| 1448 | Davis, George   | 10     |
| 1449 | Davis, George   | 10     |
| 1450 | Davis, George   | 10     |
| 1451 | Davis, George   | 10     |
| 1452 | Davis, George   | 10     |
| 1453 | Davis, George   | 10     |
| 1454 | Davis, George   | 10     |
| 1455 | Davis, George   | 10     |
| 1456 | Davis, George   | 10     |
| 1457 | Davis, George   | 10     |
| 1458 | Davis, George   | 10     |
| 1459 | Davis, George   | 10     |
| 1460 | Davis, George   | 10     |
| 1461 | Davis, George   | 10     |
| 1462 | Davis, George   | 10     |
| 1463 | Davis, George   | 10     |
| 1464 | Davis, George   | 10     |
| 1465 | Davis, George   | 10     |
| 1466 | Davis, George   | 10     |
| 1467 | Davis, George   | 10     |
| 1468 | Davis, George   | 10     |
| 1469 | Davis, George   | 10     |
| 1470 | Davis, George   | 10     |
| 1471 | Davis, George   | 10     |
| 1472 | Davis, George   | 10     |
| 1473 | Davis, George   | 10     |
| 1474 | Davis, George   | 10     |
| 1475 | Davis, George   | 10     |
| 1476 | Davis, George   | 10     |
| 1477 | Davis, George   | 10     |
| 1478 | Davis, George   | 10     |
| 1479 | Davis, George   | 10     |
| 1480 | Davis, George   | 10     |
| 1481 | Davis, George   | 10     |
| 1482 | Davis, George   | 10     |
| 1483 | Davis, George   | 10     |
| 1484 | Davis, George   | 10     |
| 1485 | Davis, George   | 10     |
| 1486 | Davis, George   | 10     |
| 1487 | Davis, George   | 10     |
| 1488 | Davis, George   | 10     |
| 1489 | Davis, George   | 10     |
| 1490 | Davis, George   | 10     |
| 1491 | Davis, George   | 10     |
| 1492 | Davis, George   | 10     |
| 1493 | Davis, George   | 10     |
| 1494 | Davis, George   | 10     |
| 1495 | Davis, George   | 10     |
| 1496 | Davis, George   | 10     |
| 1497 | Davis, George   | 10     |
| 1498 | Davis, George   | 10     |
| 1499 | Davis, George   | 10     |
| 1500 | Davis, George   | 10     |

1876 K  
 1877 K  
 1878 K  
 1879 K  
 1410 L  
 1411 L  
 1412 L  
 1413 L  
 1414 L  
 1415 L  
 1416 L  
 1417 L  
 1418 L  
 1419 L  
 1420 L  
 1421 L  
 1422 L  
 1423 L  
 1424 L  
 1425 L  
 1426 L  
 1427 L  
 1428 L  
 1429 L  
 1430 L  
 1431 L  
 1432 L  
 1433 L  
 1434 L  
 1435 L  
 1436 L  
 1437 L  
 1438 L  
 1439 L  
 1440 L  
 1441 L  
 1442 L  
 1443 L  
 1444 L  
 1445 L  
 1446 L  
 1447 L  
 1448 L  
 1449 L  
 1450 L  
 1451 L  
 1452 L  
 1453 L  
 1454 L  
 1455 L  
 1456 L  
 1457 L  
 1458 L  
 1459 L  
 1460 L  
 1461 L  
 1462 L  
 1463 L  
 1464 L  
 1465 L  
 1466 L  
 1467 L  
 1468 L  
 1469 L  
 1470 L  
 1471 L  
 1472 L  
 1473 L  
 1474 L  
 1475 L  
 1476 L  
 1477 L  
 1478 L  
 1479 L  
 1480 L  
 1481 L  
 1482 L  
 1483 L  
 1484 L  
 1485 L  
 1486 L  
 1487 L  
 1488 L  
 1489 L  
 1490 L  
 1491 L  
 1492 L  
 1493 L  
 1494 L  
 1495 L  
 1496 L  
 1497 L  
 1498 L  
 1499 L  
 1500 L



| NO. | NAME               | TOI LOT     | CON | AREA  | VAL  |
|-----|--------------------|-------------|-----|-------|------|
| 262 | Bead, Robert       | pt 30, 1 1q | 2   | owner | 2400 |
| 263 | Bickel, William    | pt 1 2 1q   | 2   | owner | 2400 |
| 264 | Reynolds, Edward   | pt 2 2 1q   | 2   | owner | 2400 |
| 344 | Reidman, William   | pt 6        | 3   | owner | 10   |
| 200 | Harkin, Hugh       | pt 7, 8     | 4   | owner | 11   |
| 265 | Swart, John        | pt 14 2 1q  | 2   | owner | 2400 |
| 266 | Walden, George     | pt 6 12 1q  | 2   | owner | 2400 |
| 267 | Ward, Albert       | pt 7 2 1q   | 2   | owner | 2400 |
| 268 | Ward, Albert       | pt 8 2 1q   | 2   | owner | 2400 |
| 269 | Ward, David        | pt 1 2 1q   | 2   | owner | 2400 |
| 270 | Ward, James        | pt 7 2 1q   | 2   | owner | 2400 |
| 271 | Ward, George       | pt 6 7 1q   | 2   | owner | 2400 |
| 272 | Ward, James        | pt 9 10 1q  | 2   | owner | 2400 |
| 273 | Ward, Henry        | pt 2, 10    | 2   | owner | 10   |
| 274 | Ward, Charles      | pt 7, 8 1q  | 2   | owner | 2400 |
| 275 | Ward, William      | pt 7, 8 1q  | 2   | owner | 2400 |
| 276 | Ward, Albert       | pt 13 1 1q  | 2   | owner | 2400 |
| 277 | Ward, James        | pt 1 2 1q   | 2   | owner | 2400 |
| 278 | Ward, Thomas       | pt 13, 14   | 4   | owner | 8    |
| 279 | Ward, William      | pt 13 1 1q  | 2   | owner | 2400 |
| 280 | Ward, James        | pt 21 1 1q  | 2   | owner | 2400 |
| 281 | Smith, G. Oscar    | pt 6 1 1q   | 2   | owner | 2400 |
| 01  | vanwo              | 8 7 1q      | 2   | owner | 2400 |
| 028 | Thorp, Robert      | pt 14 1 1q  | 2   | owner | 2400 |
| 027 | Thorp, Robert      | pt 13 1 1q  | 2   | owner | 2400 |
| 026 | Thorp, Robert      | pt 15 1 1q  | 2   | owner | 2400 |
| 025 | Thorp, Robert      | pt 12 1 1q  | 2   | owner | 2400 |
| 024 | Thorp, Robert      | pt 8 1 1q   | 2   | owner | 2400 |
| 023 | Thorp, Robert      | pt 14 1 1q  | 2   | owner | 2400 |
| 022 | Thorp, Robert      | pt 13 1 1q  | 2   | owner | 2400 |
| 021 | Thorp, Robert      | pt 3 1 1q   | 2   | owner | 2400 |
| 01  | vanwo              | 02 1q       | 2   | owner | 2400 |
| 01  | vanwo              | 02 1q       | 2   | owner | 2400 |
| 027 | Vance, Robert      | pt 14 1 1q  | 2   | owner | 2400 |
| 026 | Vance, James       | pt 14 1 1q  | 2   | owner | 2400 |
| 01  | vanwo              | 8 7 1q      | 2   | owner | 2400 |
| 026 | Woods, Robert      | pt 20 1 1q  | 2   | owner | 2400 |
| 025 | Walker, Joseph     | pt 2 1 1q   | 2   | owner | 2400 |
| 312 | Whitney, Samuel S. | pt 16, 17   | 5   | owner | 8    |

370  
 302  
 301  
 300  
 299  
 298  
 297  
 296  
 295  
 294  
 293  
 292  
 291  
 290  
 289  
 288  
 287  
 286  
 285  
 284  
 283  
 282  
 281  
 280  
 279  
 278  
 277  
 276  
 275  
 274  
 273  
 272  
 271  
 270  
 269  
 268  
 267  
 266  
 265  
 264  
 263  
 262  
 261  
 260  
 259  
 258  
 257  
 256  
 255  
 254  
 253  
 252  
 251  
 250  
 249  
 248  
 247  
 246  
 245  
 244  
 243  
 242  
 241  
 240  
 239  
 238  
 237  
 236  
 235  
 234  
 233  
 232  
 231  
 230  
 229  
 228  
 227  
 226  
 225  
 224  
 223  
 222  
 221  
 220  
 219  
 218  
 217  
 216  
 215  
 214  
 213  
 212  
 211  
 210  
 209  
 208  
 207  
 206  
 205  
 204  
 203  
 202  
 201  
 200  
 199  
 198  
 197  
 196  
 195  
 194  
 193  
 192  
 191  
 190  
 189  
 188  
 187  
 186  
 185  
 184  
 183  
 182  
 181  
 180  
 179  
 178  
 177  
 176  
 175  
 174  
 173  
 172  
 171  
 170  
 169  
 168  
 167  
 166  
 165  
 164  
 163  
 162  
 161  
 160  
 159  
 158  
 157  
 156  
 155  
 154  
 153  
 152  
 151  
 150  
 149  
 148  
 147  
 146  
 145  
 144  
 143  
 142  
 141  
 140  
 139  
 138  
 137  
 136  
 135  
 134  
 133  
 132  
 131  
 130  
 129  
 128  
 127  
 126  
 125  
 124  
 123  
 122  
 121  
 120  
 119  
 118  
 117  
 116  
 115  
 114  
 113  
 112  
 111  
 110  
 109  
 108  
 107  
 106  
 105  
 104  
 103  
 102  
 101  
 100  
 99  
 98  
 97  
 96  
 95  
 94  
 93  
 92  
 91  
 90  
 89  
 88  
 87  
 86  
 85  
 84  
 83  
 82  
 81  
 80  
 79  
 78  
 77  
 76  
 75  
 74  
 73  
 72  
 71  
 70  
 69  
 68  
 67  
 66  
 65  
 64  
 63  
 62  
 61  
 60  
 59  
 58  
 57  
 56  
 55  
 54  
 53  
 52  
 51  
 50  
 49  
 48  
 47  
 46  
 45  
 44  
 43  
 42  
 41  
 40  
 39  
 38  
 37  
 36  
 35  
 34  
 33  
 32  
 31  
 30  
 29  
 28  
 27  
 26  
 25  
 24  
 23  
 22  
 21  
 20  
 19  
 18  
 17  
 16  
 15  
 14  
 13  
 12  
 11  
 10  
 9  
 8  
 7  
 6  
 5  
 4  
 3  
 2  
 1

FOLDING SUB-DIVISION No. 2.

| NAME                      | LOT         | CON  | STATUS           | ACRES |
|---------------------------|-------------|------|------------------|-------|
| 1000 Meehan, William      | pt 28       | 5    | owner            | 3.11  |
| 1001 Meehan, John         | pt 28       | 5    | Landholder's son | 3.11  |
| 1002 Montgomery, William  | pt 24, 25   | 5    | tenant           | 3     |
| 1003 Myles, Manuel        | pt 20, 21   | 5    | owner            | 15    |
| 1004 Montgomery, James    | pt 27, 28   | 5    | owner            | 3.11  |
| 1005 Mathis, Buchanan     | pt 27, 28   | 5    | owner            | 3.11  |
| 1006 Mathis, David        | pt 27, 28   | 5    | Landholder's son | 3.11  |
| 1007 Mills, David S.      | Lot 30, 31  | 5    | owner            | 3.11  |
| 1133 Manhard, Milton      | pt 34       | 5    | owner            | 1.11  |
| 1110 Manhard, Solomon     | pt 35       | 5    | owner            | 2     |
| 1061 Meaher, James        | e com pt 19 | 5    | owner            | 8     |
| 1062 Meaher, Malcolm      | e com pt 19 | 5    | owner            | 8     |
| 1137 Moroy, Henry B.      | pt 22       | 5    | owner            | 1     |
| 1136 Moroy, Rufus C.      | pt 23       | 5    | owner            | 1     |
| 1049 Mathis, Alfred       | pt 27, 28   | 5    | Landholder's son | 3     |
| 1109 Manhard, Lewis E.    | pt 35       | 5    | tenant           | 1     |
| 1139 McLean, John         | pt 25       | 5    | owner            | 2     |
| 1069 McLean, Robert       | pt 27       | 5    | owner            | 2     |
| 1031 McNish, Andrew       | pt 28       | 5    | owner            | 3     |
| 1020 McNish, George L.    | pt 29 30 32 | 4, 5 | owner            | 3     |
| 1019 McKennie, William L. | Lot 29 30   | 4, 5 | owner            | 3     |
| 1032 McLean, Eva          | pt 28 31    | 4, 5 | owner            | 3     |
| 1033 McLean, Phyllander   | pt 28 31    | 4, 5 | owner            | 3     |
| 1143 McKenely, John       | pt 37       | 5    | owner            | 3     |
| 1144 McKenely, William    | pt 37       | 5    | tenant           | 3     |
| 1006 McNish, George       | pt 29       | 5    | owner            | 3     |
| 1018 McKinley, Henry      | pt 30, 30   | 4    | owner            | 3     |
| 1087 Meaher, W. H.        | pt 31       | 4    | owner            | 1     |
| 1106 McNish, J. Russell   | pt 35       | 3    | owner            | 3     |
| 1112 Manhard, G. A.       | pt 36       | 3    | tenant           | 3     |
| 1065 McDonald, Alexander  | pt 26 27    | 3    | owner            | 3     |
| 1034 McLean, William      | pt 31       | 5    | owner            | 3     |
| 1041 Newell, William      | pt 26       | 5    | owner            | 3     |
| 1009 Newell, Hugh W.      | pt 29       | 4    | owner            | 3     |
| 1030 Newell, James        | pt 28       | 5    | owner            | 3     |
| 1116 Nichols, George      | pt 37       | 4    | owner            | 1     |
| 991 Noblitz, Daniel       | pt 32       | 5    | owner            | 3     |
| 1117 Nichols, Harry       | pt 37       | 4    | Landholder's son | 1     |
| 1065 Newsom, Thomas       | pt 25 26 21 | 5, 7 | owner            | 2     |
| 1128 Orr, William         | pt 29       | 5    | tenant           | 3     |
| 1156 Orr, James           | pt 24 23    | 5    | owner            | 3     |

| NAME                    | NO.        | CON  | MARK             | FOLIO |
|-------------------------|------------|------|------------------|-------|
| 578 Goldsmith, Henry    | pt 6       | 8    | owner            | 11    |
| 459 Gere, Morris        | pt 1       | 7, 6 | owner            | 6     |
| 440 Gallagher, Edward   | pt 12      | 8    | tenant           | 7     |
| 557 Giese, Robert       | pt 13, 18  | 5    | tenant           | 8     |
| 515 Gill, William       | pt 10      | 6    | tenant           | 6     |
| 488 Hoek, Jacob         | pt 4, 1    | 7, 8 | owner            | 8     |
| 484 Hoek, George        | pt 4, 1    | 7, 8 | Landholder's son | 8     |
| 505 Haley, Alphon       | pt 3, 24   | 6    | owner            | 8     |
| 502 Hagan, John         | pt 1, 2    | 5    | owner            | 11    |
| 476 Hutton, Wm          | pt 3       | 6    | tenant           | 8     |
| 417 Hutton, Jasper      | pt 2       | 7    | owner            | 6     |
| 463 Hutton, Thomas      | pt 2       | 7    | owner            | 6     |
| 418 Hutton, Wm          |            | 7    | Income           | 6     |
| 583 Johnston, B. J.     | pt 4, 5    | 5    | Landholder's son | 10    |
| 504 Johnston, Thomas    | pt 5       | 6    | tenant           | 8     |
| 574 Johnston, John      | pt 6       | 6    | tenant           | 11    |
| 458 Jackson, W. W.      | pt 6       | 6    | owner            | 6     |
| 475 Jackson, Robt       | pt 2, 4, 5 | 6    | owner            | 6     |
| 490 Johnston, Thomas    | pt 4, 5    | 6    | owner            | 6     |
| 583 Johnston, John      | pt 4, 5    | 5    | owner            | 11    |
| 484 Jackson, Wm         | pt 3       | 6    | owner            | 6     |
| 498 Jackson, John J.    | pt 6       | 6    | owner            | 6     |
| 465 Johnston, Andrew    | pt 3       | 6    | owner            | 6     |
| 491 Johnston, Robert J. | pt 4, 5    | 6    | owner            | 6     |
| 581 Kelly, Martin       | pt 5       | 5    | Householder      | 11    |
| 489 Kingston, T. F.     | pt 6, 5    | 7, 8 | owner            | 6     |
| 598 Knapp, Gustav       | pt 12      | 5    | owner            | 11    |
| 599 Knapp, John         | pt 1       | 5    | owner            | 6     |
| 439 Kela, Thomas        | pt 4       | 6    | owner            | 6     |
| 448 Kingston, Cornelius | pt 14, 15  | 5, 6 | Landholder's son | 7     |
| 447 Kingston, James     | pt 14, 15  | 5, 6 | owner            | 7     |
| 376 Kelly, William      | pt 7       | 5    | tenant           | 10    |
| 580 Kelley, James       | pt 4, 5, 6 | 6    | tenant           | 11    |
| 484 Knapp, Charles W.   | pt 6, 7    | 8    | owner            | 6     |
| 477 Kingston, Francis   | pt 3       | 6    | tenant           | 6     |
| 481 Keating, James      | pt 5       | 7    | tenant           | 6     |
| 503 Knapp, John         | pt 5       | 6    | owner            | 6     |
| 553 Lindsey, Robert     | pt 13, 14  | 5    | owner            | 8     |



3.5% FORTY EIGHT DOLLAR

| NAME                         | LOT       | OWN  | RENT             | RENT |
|------------------------------|-----------|------|------------------|------|
| 1190 Darant, John.....       | pt 30     | 5    | tenant           | 3    |
| 1027 Earl, Nelson.....       | pt 29, 31 | 5    | owner            | 3    |
| 1035 Earl, Edward.....       | pt 27, 28 | 4, 5 | owner            | 3    |
| 1067 Easton, Jacob.....      | pt 31     | 5    | tenant           | 3    |
| 1084 Earl, Sheridan.....     | pt 27, 29 | 4, 4 | Landholder's son | 3    |
| 1010 Earl, Rufus.....        | pt 29     | 4    | owner            | 3    |
| 1088 Earl, Andrew.....       | pt 30, 29 | 4    | owner            | 3    |
| 1079 Easton, Sidney.....     | pt 30, 31 | 3, 3 | tenant           | 3    |
| 1080 Easton, Edward H.....   | pt 30, 31 | 3, 3 | tenant           | 3    |
| 1017 Farley, Abner.....      | pt 30     | 4    | owner            | 3    |
| 1064 Ferguson, William.....  | pt 28     | 3    | owner            | 3    |
| 1087 Ferguson, David.....    | pt 28     | 3    | tenant           | 3    |
| 1068 Ferguson, Samuel.....   | pt 28     | 3    | tenant           | 3    |
| 987 Falford, Henry.....      | pt 37     | 5    | tenant           | 3    |
| 1055 Farley, W. J.....       | pt 31     | 5    | tenant           | 3    |
| 1045 Hornbrook, William..... | pt 25, 26 | 5    | owner            | 3    |
| 982 Halfpenny, Samuel.....   | pt 28     | 5    | owner            | 16   |
| 1016 Hawitt, William.....    | pt 30     | 4    | owner            | 3    |
| 1078 Howison, Edward.....    | pt 30, 31 | 2, 3 | owner            | 3    |
| 1022 Hayes, D. F.....        | pt 29     | 4    | owner            | 3    |
| 1042 Irvine, Andrew H.....   | pt 25, 26 | 5, 4 | owner            | 3    |
| 1021 James, Henry.....       | pt 29     | 4    | tenant           | 3    |
| 1145 Kirby, James.....       | pt 35     | 5    | owner            | 3    |
| 993 Kirby, Wilson.....       | pt 35     | 5    | owner            | 3    |
| 1008 Kirby, Joel.....        | pt 29     | 4    | tenant           | 3    |
| 992 Kirby, Alfred.....       | pt 35     | 5    | owner            | 3    |
| 994 Kirby, Joseph W.....     | pt 35     | 5    | tenant           | 3    |
| 985 Lefevre, John.....       | pt 32     | 5    | owner            | 3    |
| 1026 Larry, Hiram.....       | pt 29     | 4    | owner            | 3    |
| 1005 Meahan, Thomas.....     | pt 29     | 5    | owner            | 3    |

1005 Meahan, Thomas..... 3  
 1006 Meahan, Thomas..... 3  
 1007 Meahan, Thomas..... 3  
 1008 Meahan, Thomas..... 3  
 1009 Meahan, Thomas..... 3  
 1010 Meahan, Thomas..... 3  
 1011 Meahan, Thomas..... 3  
 1012 Meahan, Thomas..... 3  
 1013 Meahan, Thomas..... 3  
 1014 Meahan, Thomas..... 3  
 1015 Meahan, Thomas..... 3  
 1016 Meahan, Thomas..... 3  
 1017 Meahan, Thomas..... 3  
 1018 Meahan, Thomas..... 3  
 1019 Meahan, Thomas..... 3  
 1020 Meahan, Thomas..... 3  
 1021 Meahan, Thomas..... 3  
 1022 Meahan, Thomas..... 3  
 1023 Meahan, Thomas..... 3  
 1024 Meahan, Thomas..... 3  
 1025 Meahan, Thomas..... 3  
 1026 Meahan, Thomas..... 3  
 1027 Meahan, Thomas..... 3  
 1028 Meahan, Thomas..... 3  
 1029 Meahan, Thomas..... 3  
 1030 Meahan, Thomas..... 3  
 1031 Meahan, Thomas..... 3  
 1032 Meahan, Thomas..... 3  
 1033 Meahan, Thomas..... 3  
 1034 Meahan, Thomas..... 3  
 1035 Meahan, Thomas..... 3  
 1036 Meahan, Thomas..... 3  
 1037 Meahan, Thomas..... 3  
 1038 Meahan, Thomas..... 3  
 1039 Meahan, Thomas..... 3  
 1040 Meahan, Thomas..... 3  
 1041 Meahan, Thomas..... 3  
 1042 Meahan, Thomas..... 3  
 1043 Meahan, Thomas..... 3  
 1044 Meahan, Thomas..... 3  
 1045 Meahan, Thomas..... 3  
 1046 Meahan, Thomas..... 3  
 1047 Meahan, Thomas..... 3  
 1048 Meahan, Thomas..... 3  
 1049 Meahan, Thomas..... 3  
 1050 Meahan, Thomas..... 3

POLLING SUB-DIVISION N. 1.

| NAME                  | Lot       | CON | OWNER | Value |
|-----------------------|-----------|-----|-------|-------|
| 224 Wm. Baker, G..... | pt 2      | 3   | owner | 10    |
| 112 Wm. Baker, G..... | pt 24     | 2   | owner | 2     |
| 267 Wm. Baker, G..... | pt 13     | 1   | owner | 10    |
| 75 Wm. Baker, G.....  | pt 9      | 2   | owner | 10    |
| 140 Young, Wm.....    | pt 10     | 1   | owner | 10    |
| 15 Young, Wm.....     | pt 19, 20 | 2   | owner | 2     |
| 14 Young, Wm.....     | pt 19, 20 | 2   | owner | 2     |
| 15 Young, Wm.....     | pt 19, 20 | 2   | owner | 2     |
| 16 Young, Wm.....     | pt 19, 20 | 2   | owner | 2     |
| 208 Young, Wm.....    | pt 18     | 1   | owner | 10    |
| 209 Young, Wm.....    | pt 18     | 1   | owner | 10    |

PART II - Persons entitled to Vote at Municipal Elections only.

|                             |               |      |       |    |
|-----------------------------|---------------|------|-------|----|
| 100 Makely, Mrs.....        | pt 13, 15     | 1    | owner | 10 |
| 45 Brundage, Blanche.....   | pt 6          | 2    | owner | 10 |
| 168 Cook, Mrs T.....        | pt 1r         | 1    | owner | 10 |
| 156 Fox, Sarah A.....       | pt 2r         | 2    | owner | 10 |
| 57 Hastings, Catherine..... | pt 7          | 2    | owner | 10 |
| 179 Johnston, Miss J.....   | pt 6          | 2    | owner | 10 |
| 67 Kelly, Marge.....        | pt 3, 4       | 2    | owner | 10 |
| 178 Merrington, Mrs S.....  | pt 13         | 1    | owner | 10 |
| 145 Murray, Mrs.....        | pt 13         | 1    | owner | 10 |
| 169 Mallon, Mrs.....        | pt 12         | 1    | owner | 10 |
| 210 Moran, Mrs Harriet..... | pt 5          | 1    | owner | 10 |
| 177 McAuley, A J.....       | pt 6          | 1    | owner | 10 |
| 153 Merrington, Mrs A.....  | pt 14         | 1    | owner | 10 |
| 98 Mallon, Mrs.....         | pt 8          | 1    | owner | 10 |
| 16 Fern, Mrs.....           | pt 13, 14, 15 | 2, 3 | owner | 10 |
| 178 Johnston, Miss J.....   | pt 13         | 1    | owner | 10 |

PART III - Persons entitled to Vote at Elections to the Legislature only.

NONE

I certify that the aggregate number of names of persons upon the above lists, qualified to serve as jurors, is 641.

John Mellafont, *Clerk.*

I, JOHN MELLAFONT, Clerk of the Municipality of the Township of Augusta, in the County of Granville, do hereby certify that parts one and three of the within List constitute a correct list for the year 1887, of all persons appearing by the last Revised Assessment Roll of the said Municipality to be entitled to vote at elections for members of the Legislative Assembly; and that parts one and two constitute a correct list for the said year of all persons appearing by the said roll to be entitled to vote at Municipal Elections in said Municipality; and I hereby call upon all Electors to examine the said List, and if any omissions or other errors are perceived thereby, to take immediate proceedings to have the said errors corrected according to law.

JOHN MELLAFONT,

*Clerk of said Municipality,  
Post Office, PRINCETON.*

Dated this 17th day of August, 1887.



| NAME                     | Section | LOT               | ACRES | OWNER            | Value |
|--------------------------|---------|-------------------|-------|------------------|-------|
| 580 Baker, John          | j       | pt 8              | 5     | owner            | 11    |
| 590 Bower, Samuel        | j       | E com             | 5     | owner            | 11    |
| 618 Barton, W. J.        |         | pt 9, 10          | 5     | Landholder's son | 8     |
| 604 Baker, Seymon        |         | pt 8, 6, 4        | 5     | Landholder's son | 11    |
| 782 Crawford, James      |         | pt 15             | 6     | owner            | 7     |
| 444 Casey, John          |         | pt 18             | 6     | Landholder's son | 7     |
| 443 Casey, William       |         | pt 18             | 6     | owner            | 7     |
| 444 Casey, Thomas        | j       | pt 17             | 6     | owner            | 7     |
| 602 Caddigan, David      |         | pt 5              | 5     | owner            | 11    |
| 577 Curtis, George       |         | pt 6              | 5     | owner            | 11    |
| 495 Cumming, Levi        |         | pt 2              | 6     | owner            | 16    |
| 584 Campbell, Joseph     |         | pt 5              | 5     | owner            | 11    |
| 553 Davison, Samuel      |         | pt 13, 14         | 5     | tenant           | 8     |
| 526 Davison, Abraham     |         | pt 9              | 5     | tenant           | 11    |
| 489 Dunbar, David        | j       | pt 1              | 7     | owner            | 6     |
| 485 Dunbar, Andrew       |         | pt 1              | 7     | tenant           | 6     |
| 422 Davison, Benson      | j       | pt 10             | 6, 7  | owner            | 6     |
| 716 Davison, Marcus      | j       | pt 8, 9, 10       | 6, 8  | owner            | 11    |
| 510 Davison, Johny       |         | pt Loc. 9, 10, 11 | 5     | owner            | 8     |
| 523 Davison, Thomas N.   | j       | pt 1              | 5     | owner            | 11    |
| 587 Davison, George      |         | E com p           | 5     | owner            | 11    |
| 546 Dahina, Samuel       | j       | pt 16             | 5     | owner            | 8     |
| 458 Drummond, John       |         | E com p           | 6, 7  | owner            | 9     |
| 548 Durrant, Charles     |         | pt 14             | 5     | owner            | 6     |
| 434 Davison, William J.  | j       | pt 10             | 6     | owner            | 6     |
| 517 Davison, Marcus, jr. |         | pt 9, 10          | 6, 8  | Landholder's son | 6     |
| 518 Davison, William G.  |         | pt 9, 10          | 6, 8  | Landholder's son | 6     |
| 462 Dunbar, G. F.        |         | pt 3              | 7     | owner            | 6     |
| 519 Davison, Benson      |         | pt 9, 10          | 6     | Landholder's son | 11    |
| 551 Durrant, Joseph      |         | pt 14             | 5     | owner            | 6     |
| 564 Davison, Sylvester   |         | pt 10, 11         | 5     | tenant           | 6     |
| 423 Davison, Albert      | j       | pt 10, 9          | 7     | tenant           | 6     |
| 623 Davison, Albert      |         | pt 8, 6           | 6     | tenant           | 6     |
| 426 Earl, Jacob M.       | j       | pt 12, 11         | 6, 7  | owner            | 6     |
| 425 Earl, Joel           | j       | pt 11             | 6     | owner            | 11    |
| 606 Gallagher, James     |         | pt 5              | 5     | tenant           | 11    |
| 511 Gill, Thom           |         | pt 10             | 6     | tenant           | 11    |
| 607 Goldsmith, George    |         | pt 6              | 5     | owner            | 11    |

REGISTERED EVIDENCE

| NAME                        | LOT       | CON  | MARK             |
|-----------------------------|-----------|------|------------------|
| 1235 Vout, John             | pt 25     | 6    | owner            |
| 1237 Vout, James            | pt 25     | 6    | owner            |
| 1169 Whitworth, C. W.       | pt 25, 26 | 7    | Landholder's son |
| 1234 Wood, Robert           | pt 20, 21 | 6    | owner            |
| 1273 Wilson, Christopher    | pt 26     | 6    | owner            |
| 1167 Whitworth, George      | pt 25, 29 | 7    | owner            |
| 1249 Wright, Adam           | pt 27, 28 | 7    | owner            |
| 1311 Walker, Fildes         | pt 28     | 7, 6 | owner            |
| 1312 Walker, Sattler        | pt 28     | 6, 7 | Landholder's son |
| 1291 Wright, George         | pt 24     | 7    | owner            |
| 1290 Wright, Wm. B.         | pt 27     | 7    | owner            |
| 1194 Warren, Thos. E.       | pt 25, 26 | 6    | owner            |
| 1162 Whitworth, Thomas J.   | pt 27     | 6    | owner            |
| 1237 Wood, Thomas           | pt 26, 27 | 6    | Landholder's son |
| 1268 Wood, George           | pt 28, 29 | 6    | owner            |
| 1245 Whaley, Charles        | pt 25, 24 | 6    | owner            |
| 1191 Witherspoon, Thomas H. | pt 24     | 6    | owner            |
| 1211 Whitworth, George      | pt 24     | 6    | owner            |
| 1160 Whitworth, W. H.       | pt 25, 27 | 7    | owner            |
| 1313 Walker, Pollock        | pt 26     | 6, 7 | Landholder's son |

PART II - Persons entitled to Vote at Municipal Election

|                         |           |   |       |
|-------------------------|-----------|---|-------|
| 1219 Black, Elizabeth   | pt 19     | 7 | owner |
| 1207 Blakely, Emma      | pt 24     | 8 | owner |
| 1210 Bolony, Amy        | pt 24     | 8 | owner |
| 1217 Botnam, Hannah     | pt 34     | 8 | owner |
| 1217 Black, James       | pt 20     | 7 | owner |
| 1304 Carpenter, Eliza   | pt 24     | 7 | owner |
| 1260 Daston, Mary E.    | pt 24, 26 | 6 | owner |
| 1182 Dunn, Susan V.     | pt 24     | 8 | owner |
| 1297 Dale, Elizabeth    | pt 20     | 6 | owner |
| 1246 Kennedy, Miss John | pt 26     | 6 | owner |
| 1194 Keen, Adeline      | pt 24     | 6 | owner |
| 1277 O'Keefe, Mary      | pt 23     | 7 | owner |
| 1282 Kennedy, Miss      | pt 27     | 6 | owner |
| 1292 Kennedy, Miss      | pt 27     | 6 | owner |
| 1185 Murray, Catherine  | pt 24     | 6 | owner |
| 1192 Murray, Catherine  | pt 24     | 6 | owner |

PART III - Persons entitled to Vote at Election to the Legislative Assembly

|                        |       |   |             |
|------------------------|-------|---|-------------|
| 1188 Warren, Thomas A. | pt 24 | 6 | wage earner |
|------------------------|-------|---|-------------|

Co...  
Com...  
in...  
PA...  
Elect...  
Number of Ball...  
1235 B  
1237 B  
1234 B  
1273 B  
1167 B  
1249 B  
1311 B  
1312 B  
1291 B  
1290 B  
1194 B  
1162 B  
1237 B  
1268 B  
1245 B  
1191 B  
1211 B  
1160 B  
1313 B  
1219 B  
1207 B  
1210 B  
1217 B  
1217 B  
1304 B  
1260 B  
1182 B  
1297 B  
1246 B  
1194 B  
1277 B  
1282 B  
1292 B  
1185 B  
1192 B



| NAME                      | LOT       | COH  | REMARKS |
|---------------------------|-----------|------|---------|
| 988 Haley, Catherine      | pt 26     | 2    | owner   |
| 987 Howison, Eliza Mrs.   | pt 20, 21 | 1, 3 | owner   |
| 986 Hargrave, Margaret    | pt 27, 28 | 2    | owner   |
| 985 Haley, Robert         | pt 28     | 3    | owner   |
| 984 Hunter, Mary A.       | pt 28     | 3    | owner   |
| 983 Murray, Mary          | pt 23     | 2    | owner   |
| 982 Mallard, Mary         | pt 22     | 2    | owner   |
| 981 Merry, Mary           | pt 20     | 1    | owner   |
| 980 McCartin, Mrs.        | pt 20     | 1    | owner   |
| 979 Sales, Margaret       | pt 20     | 1    | owner   |
| 978 Shepherd, Robert Mrs. | pt 28     | 1    | owner   |
| 977 Vanoy, Mrs.           | pt 29     | 1    | owner   |
| 976 Wells, Adaline        | pt 29     | 1    | owner   |
| 975 Warner, Eliza         | pt 28, 29 | 1    | owner   |

PART III.—Persons entitled to Vote at Elections to the Legislature

|                      |        |   |       |
|----------------------|--------|---|-------|
| 989 Russell, William | pt 24  | 2 | owner |
| 988 Seaside, Henry   | Lot 28 | 1 | owner |
| 987 Biscoe, Benjamin | pt 29  | 2 | owner |

PART II.—Persons entitled to Vote at Municipal Elections

|          |          |          |           |           |           |           |         |           |           |          |          |          |         |         |         |         |        |         |         |         |        |       |        |        |        |        |        |        |        |        |        |     |     |
|----------|----------|----------|-----------|-----------|-----------|-----------|---------|-----------|-----------|----------|----------|----------|---------|---------|---------|---------|--------|---------|---------|---------|--------|-------|--------|--------|--------|--------|--------|--------|--------|--------|--------|-----|-----|
| 989 Boyd | 997 Brad | 998 Brad | 1048 Blah | 1049 Blah | 1090 Biss | 1101 Biss | 999 Bra | 1102 Biss | 1103 Biss | 1074 Bur | 1075 Bur | 1059 Bis | 1045 Bl | 1097 Bl | 1098 Bl | 1040 Bl | 990 Bo | 1105 Bl | 1001 Br | 1100 Br | 1093 C | 895 U | 1095 C | 1096 C | 1044 C | 1050 C | 1052 C | 1053 C | 1119 C | 1094 C | 1051 C | 281 | 282 |
|----------|----------|----------|-----------|-----------|-----------|-----------|---------|-----------|-----------|----------|----------|----------|---------|---------|---------|---------|--------|---------|---------|---------|--------|-------|--------|--------|--------|--------|--------|--------|--------|--------|--------|-----|-----|

PC

Compr  
Lot, 24 in  
5th Conces

PART  
Elections to

Number on  
Roll

POLLING DIST. DIVISION No. 3.

| NAME                   | LOT                | CON  | OWNER            |
|------------------------|--------------------|------|------------------|
| 457 Lawrence, Albert   | pt 6 7             | 6, 8 | owner            |
| 567 McCrea, Charles J. | pt 7, 9            | 5    | Landholder's son |
| 478 Mellon, Charles    | pt 4               | 6    | tenant           |
| 441 Murphy, John       | pt 15, 16 17       | 6    | owner            |
| 486 McKinley, Andrew   | pt 6               | 7    | tenant           |
| 522 McRoberts, Samuel  | pt 10              | 5    | owner            |
| 538 McGrath, John      | pt 15, 16 pt 15 16 | 6, 5 | owner            |
| 508 McSorley, Michael  | pt 4               | 6    | owner            |
| 506 McSorley, John     | pt 3               | 6    | owner            |
| 435 McKinley, Wm.      | pt 6               | 7    | owner            |
| 460 McSorley, Thomas   | pt 1               | 6    | owner            |
| 565 McCrea, Charles    | pt 9 p 7           | 56   | owner            |
| 566 McCre, Edward      | pt 9, 7            | 56   | Landholder's son |
| 595 McCarty, William   | pt 8               | 6    | householder      |
| 478 McKinley, Wm.      | pt 4               | 6    | Householder      |
| 486 McKinley, Hugh     | pt 5               | 6    | householder      |
| 456 Newman, Joseph     | E com              | 7    | owner            |
| 457 Newman, J. J.      | E com              | 7    | Landholder's son |
| 442 O'Neil, James      | pt 16, 17          | 6    | owner            |
| 537 O'Riley, Thomas    | pt 17              | 5    | owner            |
| 528 O'Riely, Michael   | pt 18              | 6    | owner            |
| 539 O'Riely, Edward    | pt 18, 12          | 6    | owner            |
| 534 Perrin, Myer       | pt 15              | 15   | tenant           |
| 531 Perrin, Amos       | pt 13, 15 pt 13    | 6, 5 | owner            |
| 527 Perrin, Ebinas     | pt 11, 12          | 5    | owner            |
| 528 Perrin, Alfred     | pt 16              | 5    | tenant           |
| 530 Perrin, Charles    | pt 11, 12          | 5    | Landholder's son |
| 543 Perrin, G. B.      | pt 16, 17          | 5    | owner            |
| 612 Perrin, John       | pt 7               | 5    | tenant           |
| 513 Purviers, Francis  | pt 10              | 6    | tenant           |
| 574 Rycroft, Chas.     | pt 7, 11           | 5, 6 | owner            |
| 575 Reber, Rev. Thomas | pt 2, 5, 6         | 6    | owner            |
| 437 Robinson, Thomas   | pt 11              | 6, 7 | owner            |
| 585 Richardson, James  | pt 5, 4            | 6    | owner            |
| 477 Robinson, James    | pt 5, 4            | 5, 5 | owner            |
| 439 Rycraft, John      | pt 12              | 5    | owner            |

POLLING SUBDIVISION No. 1.

| NAME                        | LOT               | CON  | 3M/A             |
|-----------------------------|-------------------|------|------------------|
| 855 Lomen, Charles          | pt 27             | 1    | owner            |
| 856 Lomen, Eliza            | pt 28, 29         | 1    | owner            |
| 847 Lyman, W. E.            | pt 28             | 1    | owner            |
| 848 Maxwell, William J.     | pt 26, 27         | 1    | Landholder's son |
| 849 Mayberry, John          | pt 28             | 1    | owner            |
| 851 Maxwell, W. E.          | pt 26, 27         | 1    | owner            |
| 851 Murray, Thomas          | pt 24             | 2    | owner            |
| 852 Murray, Henry T.        | pt 24             | 2    | owner            |
| 914 Mosher, James           | pt 20             | 1    | owner            |
| 857 Maxwell, David L.       | pt 20             | 1    | owner            |
| 857 Moser, Sydney           | pt 23             | 2    | owner            |
| 854 Murray, C. E.           | pt 23             | 2    | owner            |
| 852 Mooney, John            | pt 20             | 1    | owner            |
| 852 Maxwell, A. M.          | pt 25, 27         | 1    | Landholder's son |
| 854 McTear, Thomas          | pt 20, 30         | 1    | owner            |
| 846 McCut, James C.         | pt 30, 31         | 2    | owner            |
| 849 McCulough, Joseph       | pt 30, 31         | 2    | owner            |
| 938 McEwan, William         | pt 34, 35         | 1    | owner            |
| 854 McCully, Andrew         | pt 36, 37 & prom. | 2, 1 | owner            |
| 917 McManis, Francis        | pt 29             | 1    | owner            |
| 902 McManis, William        | pt 29             | 1    | owner            |
| 847 McCrea, Edward W.       | pt 27             | 2, 1 | owner            |
| 968 McKinn, J. T.           | pt 27             | 2, 1 | owner            |
| 919 Pearson, W. E.          | pt 26             | 2    | owner            |
| 944 Pewee, Jacob            | pt 27             | 1    | owner            |
| 857 Pearson, Albert         | pt 26, 27         | 1    | owner            |
| 970 Pearsons, William Henry | pt 26, 27, 26, 27 | 1, 2 | owner            |
| 879 Palmer, Richard         | pt 29             | 1    | owner            |
| 848 Palmer, Richard         | pt 25, 27         | 1    | owner            |
| 941 Plunkett, James         | pt 28             | 2    | owner            |
| 971 Pearson, W. E.          | pt 26, 27, 26, 27 | 2, 1 | Landholder's son |
| 912 Pearson, Herbert        | pt 26, 27         | 2, 1 | Landholder's son |
| 927 Peet, James H.          | Lot 20            | 1    | owner            |
| 877 Palmer, Omar W.         | pt 29             | 1    | owner            |
| 842 Robinson, David         | pt 22             | 2    | owner            |
| 843 Robinson, Elizabeth     | pt 22             | 2    | owner            |
| 922 Robinson, William       | pt 30             | 1, 2 | owner            |

| NAME                  | LOT   | CON  | 3M/A  |
|-----------------------|-------|------|-------|
| 843 Robinson, William | pt 30 | 1, 2 | owner |
| 872 S...              |       |      |       |
| 873 S...              |       |      |       |
| 874 S...              |       |      |       |
| 875 S...              |       |      |       |
| 876 S...              |       |      |       |
| 877 S...              |       |      |       |
| 878 S...              |       |      |       |
| 879 S...              |       |      |       |
| 880 S...              |       |      |       |
| 881 S...              |       |      |       |
| 882 S...              |       |      |       |
| 883 S...              |       |      |       |
| 884 S...              |       |      |       |
| 885 S...              |       |      |       |
| 886 S...              |       |      |       |
| 887 S...              |       |      |       |
| 888 S...              |       |      |       |
| 889 S...              |       |      |       |
| 890 S...              |       |      |       |
| 891 S...              |       |      |       |
| 892 S...              |       |      |       |
| 893 S...              |       |      |       |
| 894 S...              |       |      |       |
| 895 S...              |       |      |       |
| 896 S...              |       |      |       |
| 897 S...              |       |      |       |
| 898 S...              |       |      |       |
| 899 S...              |       |      |       |
| 900 S...              |       |      |       |
| 901 S...              |       |      |       |
| 902 S...              |       |      |       |
| 903 S...              |       |      |       |
| 904 S...              |       |      |       |
| 905 S...              |       |      |       |
| 906 S...              |       |      |       |
| 907 S...              |       |      |       |
| 908 S...              |       |      |       |
| 909 S...              |       |      |       |
| 910 S...              |       |      |       |
| 911 S...              |       |      |       |
| 912 S...              |       |      |       |
| 913 S...              |       |      |       |
| 914 S...              |       |      |       |
| 915 S...              |       |      |       |
| 916 S...              |       |      |       |
| 917 S...              |       |      |       |
| 918 S...              |       |      |       |
| 919 S...              |       |      |       |
| 920 S...              |       |      |       |
| 921 S...              |       |      |       |
| 922 S...              |       |      |       |
| 923 S...              |       |      |       |
| 924 S...              |       |      |       |
| 925 S...              |       |      |       |
| 926 S...              |       |      |       |
| 927 S...              |       |      |       |
| 928 S...              |       |      |       |
| 929 S...              |       |      |       |
| 930 S...              |       |      |       |
| 931 S...              |       |      |       |
| 932 S...              |       |      |       |
| 933 S...              |       |      |       |
| 934 S...              |       |      |       |
| 935 S...              |       |      |       |
| 936 S...              |       |      |       |
| 937 S...              |       |      |       |
| 938 S...              |       |      |       |
| 939 S...              |       |      |       |
| 940 S...              |       |      |       |
| 941 S...              |       |      |       |
| 942 S...              |       |      |       |
| 943 S...              |       |      |       |
| 944 S...              |       |      |       |
| 945 S...              |       |      |       |
| 946 S...              |       |      |       |
| 947 S...              |       |      |       |
| 948 S...              |       |      |       |
| 949 S...              |       |      |       |
| 950 S...              |       |      |       |
| 951 S...              |       |      |       |
| 952 S...              |       |      |       |
| 953 S...              |       |      |       |
| 954 S...              |       |      |       |
| 955 S...              |       |      |       |
| 956 S...              |       |      |       |
| 957 S...              |       |      |       |
| 958 S...              |       |      |       |
| 959 S...              |       |      |       |
| 960 S...              |       |      |       |
| 961 S...              |       |      |       |
| 962 S...              |       |      |       |
| 963 S...              |       |      |       |
| 964 S...              |       |      |       |
| 965 S...              |       |      |       |
| 966 S...              |       |      |       |
| 967 S...              |       |      |       |
| 968 S...              |       |      |       |
| 969 S...              |       |      |       |
| 970 S...              |       |      |       |
| 971 S...              |       |      |       |
| 972 S...              |       |      |       |
| 973 S...              |       |      |       |
| 974 S...              |       |      |       |
| 975 S...              |       |      |       |
| 976 S...              |       |      |       |
| 977 S...              |       |      |       |
| 978 S...              |       |      |       |
| 979 S...              |       |      |       |
| 980 S...              |       |      |       |
| 981 S...              |       |      |       |
| 982 S...              |       |      |       |
| 983 S...              |       |      |       |
| 984 S...              |       |      |       |
| 985 S...              |       |      |       |
| 986 S...              |       |      |       |
| 987 S...              |       |      |       |
| 988 S...              |       |      |       |
| 989 S...              |       |      |       |
| 990 S...              |       |      |       |
| 991 S...              |       |      |       |
| 992 S...              |       |      |       |
| 993 S...              |       |      |       |
| 994 S...              |       |      |       |
| 995 S...              |       |      |       |
| 996 S...              |       |      |       |
| 997 S...              |       |      |       |
| 998 S...              |       |      |       |
| 999 S...              |       |      |       |
| 1000 S...             |       |      |       |



POLLING SUB-DIVISION No. 6.

POLLING SUB-DIVISION NO. 6.

Comprising from the Town line between Augusta and Elizabethtown, to Lot 34 in the 3rd and 4th Concessions, and to the Centre Commons in the 5th Concessions.

PART I.—Persons entitled to vote at both Municipal Elections and Elections to the Legislative Assembly.

| Number on Roll | NAME                    | Jurons. | LOT             | CON  | PO Address       |    |
|----------------|-------------------------|---------|-----------------|------|------------------|----|
| 989            | Boyd, Isaac.....        | j       | pt 33           | 5    | owner            | 3  |
| 997            | Bradford, Richard.....  | j       | pt 36, 3        | 5, 4 | owner            | 3  |
| 998            | Bradford, Hiram.....    | j       | pt 36           | 5    | Landholder's son | 3  |
| 1048           | Bishop, William J.....  | j       | pt 23, 24       | 5    | owner            | 16 |
| 1049           | Bishop, Uriah A.....    | j       | pt 23, 24       | 5    | tenant           | 16 |
| 1090           | Bissell, Moses.....     | j       | pt 32, 31       | 4    | owner            | 3  |
| 1101           | Bissell, James.....     | j       | pt 34, 35 36    | 4    | owner            | 3  |
| 999            | Bradford, Edward S..... | j       | pt 36           | 5    | Landholder's son | 3  |
| 1102           | Bissell, Malcolm H..... | j       | pt 36           | 4, 3 | owner            | 3  |
| 1103           | Bissell, William J..... | j       | pt 34           | 4    | owner            | 3  |
| 1074           | Burritt, Trueman.....   | j       | pt 29, 27       | 3    | owner            | 3  |
| 1076           | Burritt, Sidney.....    | j       | pt 29           | 3    | owner            | 3  |
| 1059           | Bishop William.....     | j       | pt 19           | 6    | owner            | 16 |
| 1045           | Bishop, Levi.....       | j       | pt 23           | 5    | owner            | 3  |
| 1097           | Bissell, James B.....   | j       | pt 33 34 35 36  | 4    | owner            | 3  |
| 1098           | Bissell, Charles H..... | j       | pt 33, 34 35 36 | 4    | owner            | 3  |
| 1040           | Bishop, Uriah.....      | j       | pt 26, 27       | 4, 5 | owner            | 3  |
| 990            | Boyd, Albert.....       | j       | pt 38           | 5    | tenant           | 3  |
| 1105           | Bissell, Ezra P.....    | j       | pt 34, 35 36    | 4    | Landholder's son | 3  |
| 1001           | Bradford, Albert.....   | j       | pt 30           | 4    | owner            | 3  |
| 1100           | Bissell, John V.....    | j       | pt 33, 34, 35   | 4    | owner            | 3  |
| 1093           | Corbett, George.....    | j       | pt 32           | 4    | owner            | 3  |
| 996            | Carpenter, Hiram.....   | j       | pt 36           | 6    | owner            | 3  |
| 1095           | Cole, Lesander.....     | j       | pt 32, 33       | 4, 5 | owner            | 3  |
| 1096           | Cole, Frederiek A.....  | j       | pt 32, 33.      | 4, 5 | tenant           | 3  |
| 1044           | Crippin, Eliza.....     | j       | pt 24, 25       | 5    | owner            | 3  |
| 1050           | Connell, Samuel.....    | j       | pt 22           | 5    | owner            | 3  |
| 1052           | Connell, James.....     | j       | pt 20, 21 22    | 5    | owner            | 3  |
| 1053           | Connell, John.....      | j       | pt 21           | 5    | owner            | 3  |
| 1119           | Cahill, James.....      | j       | pt 36, 37       | 4    | owner            | 1  |
| 1094           | Corbett, John W.....    | j       | pt 32,          | 4    | Landholder's son | 3  |
| 1051           | Connell, W. S.....      | j       | pt 22           | 5    | Landholder's son | 3  |
| 281            | Dawson, James.....      | i       | pt 25, 26       | 4    | owner            | 3  |
| 282            | Dawson, George.....     | i       | pt 25, 26       | 4    | Landholder's son | 3  |

POLLING SUB-DIVISION No. 3.

|                      |           |      |                  |
|----------------------|-----------|------|------------------|
| 302 Wood, Frank      | pt 23, 24 | 4    | owner            |
| 301 Wood, George     | pt 20, 24 | 4, 5 | owner            |
| 300 Wood, Thomas     | pt 24     | 4    | Landholder's son |
| 299 Whitney, Alexan. | pt 19     | 4    | Landholder's son |
| 297 Young, George    | pt 19     | 3    | owner            |
| 296 Young, George    | pt 19     | 3    | owner            |

PART II. Persons entitled to Vote at Polling Station No. 3.

|                           |       |   |       |
|---------------------------|-------|---|-------|
| 227 Collins, Mrs. Bridget | pt 21 | 3 | owner |
| 405 Everts, Mrs. Wm.      | pt 22 | 3 | owner |
| 409 Hoogh, MARY           | pt 24 | 3 | owner |
| 331 Hodge, Catharine      | pt 11 | 3 | owner |
| 3300 Murray, Mrs. Fannie  | pt 20 | 3 | owner |
| 3305 Quartus, Mrs. Fannie | pt 20 | 3 | owner |
| 3309 Quartus, MARY        | pt 20 | 3 | owner |
| 3309 Rankin, MARY         | pt 7  | 3 | owner |
| Lane, Julia               | pt 18 | 3 | owner |
| 3306 Young, Mrs. Wm.      | pt 14 | 3 | owner |

PART III. Persons entitled to Vote at Polling Station No. 3.

|                      |       |   |             |
|----------------------|-------|---|-------------|
| 3308 Ludlow, John    | pt 13 | 3 | owner       |
| 3309 Halfpenny, John | pt 12 | 3 | owner       |
| 412 Edwards, John    | pt 2  | 3 | wage earner |





# POLLING SUB-DIVISION NO. 8.

Comprising from the Town line between Augusta and Elizabethtown, the Centre Commons, on the pt. 10th and 11th Concessions, and from Lot No. 29 in Centre Commons in the 5th Concession.

**PART I.—Persons entitled to vote at both Municipal Elections and Elections to the Legislative Assembly.**

| Roll | NAME              | Age | Sex | LOC.              | CON.  | Remarks |
|------|-------------------|-----|-----|-------------------|-------|---------|
| 1352 | Acklen, 1, Dudley | 30  | M   | pt 20, 19         | 9, 7  | owner   |
| 1353 | Baldwin, Levi     | 24  | M   | pt 2, 24          | 11    | owner   |
| 1354 | Baldwin, Sherman  | 34  | M   | pt 2, 34          | 8, 9  | owner   |
| 1355 | Bolton, Chaney    | 33  | M   | pt 34, 33         | 9, 8  | owner   |
| 1356 | Brown, William    | 21  | M   | pt 21, 19         | 9, 8  | owner   |
| 1357 | Barr, Samuel      | 28  | M   | pt 28             | 9     | owner   |
| 1358 | Barr, Samuel      | 28  | M   | pt 28             | 9     | owner   |
| 1359 | Bowman, James     | 37  | M   | pt 37             | 9     | owner   |
| 1360 | Baldwin, Anna P.  | 37  | F   | pt 37             | 9     | owner   |
| 1361 | Bober, William    | 19  | M   | pt 19             | 9     | owner   |
| 1362 | Burns, John       | 19  | M   | pt 19             | 9     | owner   |
| 1363 | Burns, Thomas     | 27  | M   | pt 27             | 9     | owner   |
| 1364 | Baldwin, Emma     | 26  | F   | pt 26             | 9     | owner   |
| 1365 | Baker, Charles    | 15  | M   | pt 15, 23         | 8     | owner   |
| 1366 | Burns, George     | 33  | M   | pt 33             | 8     | owner   |
| 1367 | Botham, Samuel    | 37  | M   | pt 37             | 8     | owner   |
| 1368 | Baldwin, Emma     | 33  | F   | pt 33             | 8     | owner   |
| 1369 | Botham, Charles   | 33  | M   | pt 33             | 8     | owner   |
| 1370 | Chesley, E. J.    | 33  | M   | pt 33             | 8     | owner   |
| 1371 | Chesley, E. J.    | 33  | M   | pt 33             | 8     | owner   |
| 1372 | Chesley, Wm       | 22  | M   | pt 22, 23, 24, 25 | 9, 10 | owner   |
| 1373 | Chesley, Wm       | 34  | M   | pt 34, 33         | 9, 9  | owner   |
| 1374 | Chesley, Wm       | 33  | M   | pt 33             | 9     | owner   |
| 1375 | Chesley, Wm       | 27  | M   | pt 27             | 9     | owner   |
| 1376 | Chesley, Wm       | 30  | M   | pt 30             | 9     | owner   |
| 1377 | Chesley, Wm       | 33  | M   | pt 33             | 9     | owner   |
| 1378 | Chesley, Wm       | 28  | M   | pt 28             | 7, 8  | owner   |
| 1379 | Chesley, Wm       | 19  | M   | pt 19             | 7, 8  | owner   |
| 1380 | Chesley, Wm       | 37  | M   | pt 37             | 7, 8  | owner   |
| 1381 | Chesley, Wm       | 25  | M   | pt 25             | 7, 8  | owner   |
| 1382 | Chesley, Wm       | 24  | M   | pt 24             | 7, 8  | owner   |
| 1383 | Chesley, Wm       | 30  | M   | pt 30             | 7, 8  | owner   |
| 1384 | Chesley, Wm       | 33  | M   | pt 33             | 7, 8  | owner   |
| 1385 | Chesley, Wm       | 30  | M   | pt 30             | 7, 8  | owner   |
| 1386 | Chesley, Wm       | 33  | M   | pt 33             | 7, 8  | owner   |
| 1387 | Chesley, Wm       | 30  | M   | pt 30             | 7, 8  | owner   |
| 1388 | Chesley, Wm       | 33  | M   | pt 33             | 7, 8  | owner   |
| 1389 | Chesley, Wm       | 30  | M   | pt 30             | 7, 8  | owner   |
| 1390 | Chesley, Wm       | 33  | M   | pt 33             | 7, 8  | owner   |

ROLLING SUB-DIVISION No. 5.

| NAME                        | LOT       | CON  | REMARKS          |   |
|-----------------------------|-----------|------|------------------|---|
| 843 Reed, James.....        | pt 26     | 1    | householder      | 2 |
| 872 Cuddaby, James.....     | pt 29     | 1    | owner            | 2 |
| 888 Smith, William.....     | pt 29     | 1    | owner            | 2 |
| 827 Shepherd, Arthur W..... | pt 34, 35 | 2, 3 | owner            | 1 |
| 841 Simpson, James.....     | pt 32     | 2    | owner            | 2 |
| 820 Seeley, Phillip.....    | pt 27     | 2    | owner            | 2 |
| 829 Seeley, Robert.....     | pt 26     | 2    | owner            | 1 |
| 957 Stewart, Joseph.....    | pt 37, 38 | 2    | tenant           | 2 |
| 955 Smith, Robert.....      | pt 36     | 2    | owner            | 2 |
| 960 Simpson, William.....   | pt 35     | 2    | owner            | 2 |
| 959 Simpson, Samuel.....    | pt 35     | 2    | owner            | 2 |
| 855 Steary, Richard.....    | pt 30     | 1    | owner            | 2 |
| 822 Thompson, James E.....  | pt 27, 28 | 2    | tenant           | 2 |
| 900 Van Ornam Alpheus.....  | pt 29     | 1    | owner            | 2 |
| 858 Wright, Alexander.....  | pt 27, 28 | 2    | tenant           | 1 |
| 864 Wells, Thomas R.....    | pt 30, 31 | 1    | owner            | 2 |
| 800 Wilber, George.....     | pt 30     | 1    | owner            | 2 |
| 866 Wood, John J.....       | pt 29     | 2    | owner            | 2 |
| 932 Wilson, W. C.....       | pt 32     | 1    | tenant           | 2 |
| 923 Wilson, John.....       | pt 32     | 1    | tenant           | 2 |
| 851 Wood, Guy.....          | pt 30, 31 | 2    | owner            | 2 |
| 889 Wells, Isaac B.....     | pt 30     | 1    | owner            | 2 |
| 927 Ward, J. B.....         | pt 34     | 1    | owner            | 2 |
| 867 Wood, George M.....     | pt 29     | 2    | Landholder's son | 2 |

PART II.—Persons entitled to Vote at Municipal Elections only.

|                             |       |   |       |   |
|-----------------------------|-------|---|-------|---|
| 912 Baker, Margaret.....    | pt 29 | 1 | owner | 2 |
| 914 Baker, Mary.....        | pt 29 | 1 | owner | 2 |
| 874 Boyd, Eliza.....        | pt 29 | 1 | owner | 2 |
| 834 Collier, Elizabeth..... | pt 30 | 1 | owner | 2 |
| 840 Collier, Mrs.....       | pt 32 | 2 | owner | 2 |
| 818 Devine, Annie.....      | pt 25 | 2 | owner | 2 |



POLLING AND DIVISION No. 8.

| NAME                         | LOT          | CON   | INTLX            | ADJ |
|------------------------------|--------------|-------|------------------|-----|
| 1376 Karr, Arthur.....       | Lot 7        | 11    | owner            | 4   |
| 1377 King, Joseph.....       | Lot 8, 9     | 11    | owner            | 4   |
| 1378 King, Edward.....       | pt 31, 32    | 10    | owner            | 4   |
| 1404 Kyle, Robert.....       | Lot 30       | 9     | owner            | 4   |
| 1410 Lewis, James.....       | pt 32, 33    | 9     | owner            | 4   |
| 1427 Langtree, Joseph.....   | pt 22        | 9     | tenant           | 4   |
| 1421 Langtree, Robert.....   | pt 22        | 9     | owner            | 4   |
| 1413 Lewis, Edward James...  | pt 32, 33    | 9     | Landholder's son | 4   |
| 1418 Lewis, Wm G.....        | pt 32, 33    | 9     | Landholder's son | 4   |
| 1420 Ludlow, Geo.....        | pt 24        | 9     | tenant           | 4   |
| 1411 Lewis, David.....       | pt 32, 33    | 9     | Landholder's son | 4   |
| 1458 Love, Joseph B.....     | pt 33, 34    | 8     | owner            | 4   |
| 1463 Love, James.....        | pt 34        | 6, 7  | owner            | 4   |
| 1869 Myers, John.....        | pt 34, 36    | 10    | owner            | 4   |
| 1888 Miller, Thomas.....     | pt 32        | 9, 10 | owner            | 4   |
| 1860 Mosch, Thomas.....      | pt 19        | 9     | owner            | 4   |
| 1478 McMahon, Edmund.....    | pt 32        | 7, 8  | owner            | 17  |
| 1449 McCoy, Robert.....      | pt 30        | 10    | owner            | 5   |
| 1444 McMahon, Patrick.....   | pt 30        | 6     | owner            | 17  |
| 1477 McMahon, Wm.....        | pt 33        | 7, 8  | owner            | 17  |
| 1445 Manhard, James H.....   | pt 33        | 8     | owner            | 4   |
| 1419 McGrath, Patrick.....   | pt 24        | 8     | owner            | 4   |
| 1476 McVaigh, John.....      | pt 36        | 8     | owner            | 4   |
| 1479 McCullough, John H..... | pt 31        | 8     | owner            | 4   |
| 1456 McBratney, James.....   | pt 34        | 8     | owner            | 4   |
| 1446 McBratney, Samuel.....  | pt 33        | 6     | owner            | 4   |
| 1370 Myers, Wm.....          | pt 34, 36    | 10    | tenant           | 4   |
| 1448 Medalf, Almerah.....    | pt 33        | 8     | tenant           | 4   |
| 1449 Moffat, George.....     | pt 33        | 8     | tenant           | 4   |
| 1448 Nevans, John.....       | pt 33, 34    | 9     | owner            | 4   |
| 1461 Phillips, Wm. E.....    | pt 32        | 8     | owner            | 4   |
| 1391 Ponsival, Samuel.....   | pt 21, 22    | 9     | owner            | 4   |
| 1360 Ponsival, Robert.....   | pt 22, pt 20 | 10    | owner            | 4   |
| 1368 Powell, Mary.....       | pt 23        | 10    | owner            | 4   |
| 1367 Powell, Wm.....         | pt 23        | 10    | owner            | 4   |
| 1366 Powell, John.....       | pt 21, 19    | 9, 8  | owner            | 4   |
| 1365 Powell, John.....       | pt 21        | 9     | owner            | 4   |

POLLING SUB DIVISION No. 2.

| Number on Roll | NAME                   | LOT                | CON. | Population |
|----------------|------------------------|--------------------|------|------------|
| 360            | Daniels, Albert.....   | pt 4, 5            | 2    | 1          |
| 404            | Everts, Horace.....    | pt 23              | 3    | 1          |
| 406            | Everts, Hiram.....     | pt 23              | 3    | 1          |
| 441            | Froom, Ernest.....     | pt 4, 5            | 4    | 1          |
| 449            | Fell, John N.....      | pt 3               | 2, 4 | 11         |
| 456            | Fell, Chester.....     | pt 3, 4            | 3    | 11         |
| 479            | Fretwell, Elisha.....  | pt 11              | 2    | 10         |
| 481            | Fell, Samuel.....      | pt 3, 4            | 2    | 10         |
| 487            | Foster, Isaac.....     | pt 6, 7            | 3    | 10         |
| 490            | Fell, Chester, A.....  | pt 3               | 2, 4 | 10         |
| 526            | Glasford, James.....   | pt 7, 8            | 4    | 10         |
| 525            | Gladstone, W.....      | pt 3               | 4    | 10         |
| 593            | Hanna, W. E.....       | pt 21              | 4    | 10         |
| 585            | Hanna, Benjamin K..... | Lot 26             | 4    | 10         |
| 533            | Holden, William.....   | pt 11              | 4    | 11         |
| 575            | Hall, Thomas.....      | pt 10              | 4    | 10         |
| 592            | Hanna, John.....       | pt 21              | 4    | 10         |
| 514            | Hough, George.....     | pt 16              | 4    | 10         |
| 510            | Hough, Leonard.....    | pt 24              | 3    | 10         |
| 557            | Henry, Robert.....     | pt 5               | 3    | 10         |
| 586            | Hodge, Charles W.....  | pt 13, 14          | 2, 2 | 10         |
| 582            | Hodge, Malcom.....     | pt 12              | 2    | 10         |
| 526            | Haley, Samuel.....     | pt 21 & other prem | 3    | 10         |
| 589            | Irvine, Noble J.....   | pt 23, 23          | 4    | 10         |
| 590            | Jackson, Henry.....    | pt 11              | 2    | 10         |
| 504            | Keys, John.....        | pt 19              | 4, 3 | 10         |
| 505            | Keys, Henry.....       | pt 19              | 4    | 10         |
| 580            | Keys, George.....      | pt 20, 21          | 2    | 10         |
| 507            | Kennedy, Benjamin..... | pt 23              | 2    | 10         |
| 528            | Knapp, George.....     | pt 4               | 4    | 10         |
| 540            | Knapp, William.....    | pt 4, 5            | 4    | 10         |
| 542            | Knapp, Alfred H.....   | pt 4, 5            | 4    | 10         |

| Number on Roll | NAME                    | Lot        | CON | Address  |
|----------------|-------------------------|------------|-----|----------|
| 786            | Cummings, Hannah.....   | pt 17      | 7   | owner 7  |
| 881            | Diamond, Mary J.....    | pt 12      | 9   | owner 15 |
| 799            | Guy, Mrs. Sarah.....    | pt 8 c com | 8   | owner 7  |
| 452            | Hutton, Sarah.....      | pt 8       | 9   | owner 15 |
| 691            | Langstaff, Mrs.....     | pt 7       | 8   | owner 15 |
| 645            | Morris, Mrs. Maria..... | pt 2       | 9   | owner 15 |
| 632            | Ragsdael, Mrs. Ann..... | pt 1       | 9   | owner 6  |

PART III.—Persons entitled to Vote at Elections to the Legislative Assembly

|      |                      |       |   |                |
|------|----------------------|-------|---|----------------|
| 3810 | Langstaff, J. D..... | pt 7  | 8 | wage earner 15 |
| 808  | Maud, B. F.....      | pt 10 | 9 | wage earner 15 |
| 831  | Clarke, Patrick..... | pt 30 | 1 | owner 15       |
| 832  | Clarke, Adam.....    | pt 30 | 1 | owner 15       |
| 833  | Clarke, James.....   | pt 30 | 1 | owner 15       |
| 834  | Clarke, Samuel.....  | pt 30 | 1 | owner 15       |
| 835  | Clarke, William..... | pt 30 | 1 | owner 15       |
| 836  | Dunham, Frank.....   | pt 30 | 1 | owner 15       |
| 837  | Dunham, David.....   | pt 30 | 1 | owner 15       |
| 838  | Dunham, Robert.....  | pt 30 | 1 | owner 15       |
| 839  | Dunham, George.....  | pt 30 | 1 | owner 15       |
| 840  | Dunham, John.....    | pt 30 | 1 | owner 15       |
| 841  | Dunham, George.....  | pt 30 | 1 | owner 15       |



ROLLING SUB-DIVISION No. 2.

| Roll. | NAME               | CON.       | MAX. | ROLL. |
|-------|--------------------|------------|------|-------|
| 343   | Knapp, John H.     | pt 4, 5    | 4    | 11    |
| 354   | Knapp, G. W.       | pt 2       | 2    | 11    |
| 355   | Knapp, A. E.       | pt 3       | 3    | 11    |
| 328   | Lane, Calvin E.    | pt 2 10    | 4    | 8     |
| 325   | Leah, William J.   | pt 2, 4, 5 | 4    | 11    |
| 326   | Lane, Caroline     | pt 2, 10   | 4    | 8     |
| 340   | Lane, William      | pt 24      | 2    | 9     |
| 341   | Lane, William      | pt 12      | 2    | 9     |
| 337   | Lane, William      | pt 2, 10   | 4    | 8     |
| 337   | Lane, William      | pt 12      | 2    | 9     |
| 325   | Lane, William      | pt 2, 10   | 4    | 10    |
| 326   | Leah, William      | pt 2       | 4    | 11    |
| 340   | Lane, William      | com        | 2    | 9     |
| 343   | Lamar, John        | pt 2       | 2    | 10    |
| 344   | Murray, John       | pt 21, 2   | 4, 6 | 10    |
| 329   | Murray, John       | pt 22      | 4    | 10    |
| 334   | Murray, George     | pt 21      | 4    | 10    |
| 374   | Mallison, John     | pt 18, 1   | 4    | 10    |
| 380   | Mallison, John W.  | pt 20      | 4    | 3     |
| 387   | Mallison, John A.  | pt 20, 23  | 4    | 3     |
| 377   | McGivern, John     | pt 20      | 2    | 10    |
| 340   | McCondy, Samuel G. | pt 19, 20  | 2    | 9     |
| 333   | McGough, Anthony   | pt 12, 21  | 2    | 9     |
| 322   | Pelle, Stephen     | pt 7, 8    | 2, 2 | 10    |
| 322   | Pelle, Selma       | pt 20, 12  | 2    | 10    |
| 327   | Place, Joseph      | pt 6       | 4    | 11    |
| 348   | Perrin, Alexander  | pt 15      | 2    | 9     |
| 329   | Perrin, William    | pt 14      | 2    | 9     |
| 331   | Place, William     | pt 12, 14  | 4, 5 | 8     |
| 337   | Perrin, Anne O.    | pt 14, 16  | 2, 2 | 9     |
| 320   | Pelle, Stephen     | pt 4       | 4    | 11    |
| 333   | Pelle, William     | pt 4       | 2, 0 | 10    |
| 320   | Quarles, William   | pt 20      | 4    | 10    |
| 327   | Quarles, George    | pt 20      | 4    | 10    |
| 328   | Quarles, Samuel    | pt 20      | 4    | 10    |
| 321   | Reed, John         | pt 2       | 2    | 11    |
| 375   | Rov, Charles       | pt 2       | 2    | 10    |
| 354   | Ralston, Andrew    | pt 6       | 2    | 10    |

## POLLING SUB-DIVISION No. 4.

| NAME                       | Jurat. | LOT              | CON   | REMARKS          | POSSIBLE |
|----------------------------|--------|------------------|-------|------------------|----------|
| 764 Gahan, Patrick.....    | j      | pt 17            | 9     | tenant           | 4        |
| 665 Hall, James.....       | j      | pt 6             | 8     | Landholder's son | 15       |
| 664 Hall, William.....     | j      | pt 6             | 8     | owner            | 15       |
| 752 Hollis, Hanson.....    | j      | pt 14            | 9     | owner            | 15       |
| 800 Hannan, George.....    | j      | pt 9             | 10    | owner            | 15       |
| 801 Hutton, William.....   | j      | pt 8, 9          | 9     | owner            | 15       |
| 683 Hutton, Thomas W.....  | j      | pt 8             | 9     | tenant           | 15       |
| 779 Hlekey, James.....     | j      | pt 19            | 8     | owner            | 7        |
| 806 Herton, Thomas.....    | j      | pt 18            | 7     | owner            | 7        |
| 746 Jones, Wm. J.....      | j      | pt 17, 19        | 10    | Landholder's son | 5        |
| 745 Jones, Wm. sr.....     | j      | pt 17, 19        | 10    | owner            | 5        |
| 751 Jones, Robert.....     | j      | pt 16, 17        | 9     | owner            | 15       |
| 691 Jones, Samuel.....     | j      | pt 21            | 10    | owner            | 5        |
| 747 Jones, Thom. S.....    | j      | pt 18            | 10    | owner            | 5        |
| 698 Johnston, Robert.....  | j      | pt 20            | 10    | owner            | 15       |
| 734 Johnston, Wm. sr.....  | j      | pt 12, 7         | 10    | owner            | 10       |
| 701 Johnston, Wm.....      | j      | pt 11, 14        | 8, 9  | owner            | 5        |
| 767 Kyle, John.....        | j      | pt 18, 19, c com | 9     | owner            | 4        |
| 703 Kirvin, Patrick.....   | j      | pt 13, 14        | 8     | owner            | 4        |
| 768 Kyle, Wm. J.....       | j      | pt 18, 19 c com  | 9     | Landholder's son | 4        |
| 760 Kinch, Abraham.....    | j      | pt 15, 17        | 8, 9  | owner            | 4        |
| 667 Kinch, George.....     | j      | pt 10            | 9     | owner            | 15       |
| 704 Kirvin, John.....      | j      | pt 13, 14        | 8     | Landholder's son | 4        |
| 705 Lenox, Calvin.....     | j      | pt 13            | 8     | owner            | 7        |
| 690 Langstaff, Wm.....     | j      | pt 7             | 8     | owner            | 15       |
| 798 Ludlow, William.....   | j      | pt 18            | 8     | owner            | 7        |
| 653 Lauderville, Paul..... | j      | pt 6             | 10    | owner            | 15       |
| 785 Ludlow, Francis.....   | j      | pt 16            | 7     | owner            | 7        |
| 787 Lavery, Robert.....    | j      | pt 16            | 7     | tenant           | 7        |
| 692 Langstaff, Shanly..... | j      | pt 7             | 8     | owner            | 15       |
| 642 Morrison, George.....  | j      | pt 2             | 10    | Landholder's son | 6        |
| 647 Morris, Edward.....    | j      | pt 3, 3          | 9, 10 | owner            | 5        |
| 641 Morrison, James.....   | j      | pt 2             | 10    | owner            | 5        |
| 644 Morris, John.....      | j      | pt 3             | 10    | tenant           | 5        |
| 751 Minish, Wm. J.....     | j      | pt 15            | 9     | owner            | 15       |
| 800 Murphy, Joseph.....    | j      | pt 18            | 8     | owner            | 7        |

# POLLING SUB-DIVISION NO. 7.

Comprising from the Centre Commons to Town Line between August and Elmbothtown, in the 6th and 7th Concessions, and from Lot No. 33 to the old Town Line in the 8th Concession.

PART I.—Persons entitled to vote at both Municipal Elections and Elections to the Legislative Assembly.

## POLLING SUB-DIVISION No. 7

| Number of Roll. | NAME                     | Jures. | LOT       | CON  | POSSIBLE VOTES   |    |
|-----------------|--------------------------|--------|-----------|------|------------------|----|
| 1264            | Alberry, Garley G.....   |        | pt 23, 24 | 6    | Landholder's son | 16 |
| 1321            | Avery, Rufus.....        |        | pt 35, 36 | 7    | owner            | 3  |
| 1253            | Alberry, George.....     |        | pt 23, 24 | 6    | owner            | 16 |
| 1246            | Amos, Charles.....       |        | pt 21     | 6    | owner            | 16 |
| 1331            | Bissell, Terrance.....   |        | pt 52     | 7    | Landholder's son | 4  |
| 1178            | Botham, Robert.....      |        | pt 34     | 8    | Landholder's son | 4  |
| 1192            | Bova, Alpheus O.....     |        | pt 33, 34 | 8    | owner            | 4  |
| 1180            | Baldwin, William W.....  |        | pt 34, 33 | 8    | owner            | 4  |
| 1334            | Briggs, Edward H.....    |        | pt 35     | 7    | owner            | 4  |
| 1280            | Briggs, David.....       |        | pt 30     | 7    | owner            | 4  |
| 1337            | Bissell, Asa S.....      |        | pt 24     | 7    | owner            | 4  |
| 1336            | Bissell, Herman L.....   |        | pt 52, 33 | 7    | tenant           | 4  |
| 1335            | Bissell, Reuben.....     |        | pt 52, 33 | 7    | owner            | 4  |
| 1315            | Baxter, Daniel S.....    |        | pt 57, 36 | 7    | tenant           | 4  |
| 1314            | Baxter, William.....     |        | pt 37, 36 | 7    | owner            | 4  |
| 1320            | Barns, Nicholas.....     |        | pt 26     | 8    | owner            | 4  |
| 1330            | Briggs, Joseph.....      |        | pt 34     | 7    | owner            | 4  |
| 1333            | Bissell, Edward.....     |        | pt 33     | 7    | owner            | 4  |
| 1330            | Bissell, Benjamin L..... |        | pt 33, 32 | 7    | owner            | 4  |
| 1234            | Buntz, James.....        |        | pt 37     | 7    | owner            | 17 |
| 1229            | Burke, James.....        |        | pt 25     | 7    | owner            | 4  |
| 1166            | Ballamy, John B.....     |        | pt 35, 36 | 8, 9 | owner            | 4  |
| 1332            | Bissell, William E.....  |        | pt 31, 32 | 7    | owner            | 4  |
| 1163            | Bartlett, Samuel.....    |        | pt 34     | 8    | owner            | 4  |
| 1236            | Bulger, Patrick.....     |        | pt 28     | 7    | tenant           | 4  |
| 1251            | Bulger, Moses.....       |        | pt 28     | 7    | owner            | 4  |
| 1163            | Briggs, John H.....      |        | pt 34     | 8    | owner            | 4  |
| 1324            | Barns, Aaron.....        |        | pt 35, 36 | 8    | owner            | 4  |
| 1255            | Bolton, Sidney.....      |        | pt 24     | 6    | owner            | 4  |
| 1167            | Bellamy, C. E.....       |        | pt 37, 36 | 8, 9 | Landholder's son | 4  |
| 1206            | Beaman, W. J.....        |        | pt 34     | 8    | tenant           | 4  |
| 1332            | Bennett, Thomas.....     |        | pt 27     | 7    | owner            | 4  |
| 1277            | Briggs, David.....       |        | pt 32     | 6    | owner            | 4  |

1238 Coop  
 1284 Covil  
 1213 Cann  
 1289 Covil  
 1196 Carp  
 1245 Covil  
 1199 Chap  
 1237 Coop  
 1225 Cull  
 1261 Covil  
 1244 Cov  
 1239 Cool  
 1344 Coll  
 1218 Cal  
 1333 Car  
 1310 Dal  
 1293 Dis  
 1295 Dt  
 1221 Do  
 1222 Do  
 1230 De  
 1286 De  
 1198 E  
 1201 E  
 1202 E  
 1193 E  
 1223 E  
 1266 E  
 1306 E  
 1295 E  
 1258 E  
 1312 E  
 1360  
 1257  
 1284  
 1279  
 1061  
 1307



| NAME                         | LOT           | CON  |                  |
|------------------------------|---------------|------|------------------|
| 751 Murphy, Michael.....     | pt 18, 14     | 7, 8 | owner            |
| 752 Murphy, Charles.....     | pt 17, 18     | 7    | owner            |
| 753 McLean, Patrick.....     | pt 15, 16, 17 | 7, 8 | owner            |
| 772 McLean, Thomas.....      | pt 13         | 7    | owner            |
| 774 McLean, Solomon.....     | pt 14         | 7    | tenant           |
| 775 McLean, Guy L.....       | pt 14         | 7    | owner            |
| 776 McCreedy, Richard.....   | pt 14         | 7    | owner            |
| 780 McLean, James.....       | pt 13         | 7    | owner            |
| 770 McLean, Robert.....      | pt 13         | 7    | owner            |
| 773 McLean, Eliza.....       | pt 13         | 7    | Landholder's son |
| 732 McLean, Joseph.....      | pt 11, 12     | 7    | owner            |
| 650 McEneaney, Samuel J..... | pt 10         | 9    | Landholder's son |
| 657 McReynolds, John.....    | pt 10         | 10   | owner            |
| 741 McFadden, Alex.....      | pt 16, 17,    | 10   | owner            |
| 748 McRobert, John.....      | pt 18, 19     | 10   | owner            |
| 607 McFallon, Richard.....   | pt 11, 10, 14 | 8, 9 | owner            |
| 696 McMullen, Andrew.....    | pt 10         | 8    | owner            |
| 699 McMullen, James.....     | pt w 9        | 9    | owner            |
| 694 McMullen, Wm.....        | pt 9          | 8    | owner            |
| 695 McMullen, Richard.....   | pt 9          | 8    | Landholder's son |
| 678 McEneaney, John, Jr..... | pt 10         | 9    | owner            |
| 679 McEneaney, John, Sr..... | pt 10         | 9    | owner            |
| McRobert, William J.....     | pt 15         | 9    | owner            |
| 749 McRobert, Johnston.....  | pt 19         | 10   | Landholder's son |
| 742 McFadden, Robert.....    | pt 16, 17     | 10   | Landholder's son |
| 698 McMullen, Albert J.....  | pt 14, 11     | 9    | Landholder's son |
| 717 McCarty, George P.....   | pt 9          | 7    | tenant           |
| 718 Mealey, Joseph.....      | pt 10         | 7    | owner            |
| 719 Mealey, Robert.....      | pt 10         | 7    | tenant           |
| 744 McFadden, Hugh.....      | pt 13         | 10   | owner            |
| 699 McMullen, George.....    | pt 10, 14     | 8, 9 | Landholder's son |
| 743 McFadden, James.....     | pt 16, 17     | 10   | Landholder's son |
| 681 Netel, James K.....      | pt 4, 5       | 9    | owner            |
| 674 Newan, James.....        | pt 9          | 10   | tenant           |
| 700 Parks, Charles.....      | pt 14         | 9    | owner            |
| 653 Reynolds, Joseph.....    | pt 8, 5       | 9    | Landholder's son |
| 620 Rafterman, Adam.....     | pt 4          | 8    | owner            |
| 688 Reynolds, William.....   | pt 5, 5       | 9    | owner            |
| 753 Reynolds, James.....     | pt 11         | 9    | owner            |
| 754 Reynolds, Oswald.....    | pt 11         | 9    | Landholder's son |
| 757 Reynolds, George.....    | pt 13         | 9    | Landholder's son |
| 754 Reynolds, John.....      | pt 6, 5       | 9    | owner            |
| 755 Reids, James.....        | pt 15, 16     | 7    | owner            |

# POLLING SUB-DIVISION NO. 5.

Computing from 1st of January 1901 to the 31st of December 1901  
 1901, in the 1st and 2nd Conventions.

PART I.—List of persons entitled to vote at both Municipal Elections  
 and Elections to the Legislative Assembly.

## POLLING SUB-DIVISION No. 5.

| Number on Roll. | NAME                                       | Jures. | LOT               | CON. | FO Address                 |
|-----------------|--------------------------------------------|--------|-------------------|------|----------------------------|
| 861             | Adams, George .....                        |        | pt 29             | 1    | owner                      |
| 862             | Adams, William.....<br><i>William John</i> |        | pt 29             | 1    | owner<br><i>John Adams</i> |
| 811             | Burns, John.....                           |        | pt 25 other part. | 1    | owner                      |
| 812             | Burns, John J.....                         |        | pt 25, 26         | 1    | Landholder's son           |
| 968             | Burns, Patrick.....                        |        | pt 25, 29         | 1    | owner                      |
| 925             | Bowyer, Daniel.....                        |        | pt 26, 27         | 1    | owner                      |
| 883             | Baker, J. P.....                           |        | pt 29             | 2    | owner                      |
| 848             | Burritt, Albert.....                       |        | pt 28, 29         | 1    | owner                      |
| 852             | Black, Eliza.....                          |        | pt 29             | 1    | owner                      |
| 845             | Binns, Thomas.....                         |        | pt 28, 29         | 2    | owner                      |
| 850             | Booth, Vincent.....                        |        | pt 28, 30, 31     | 2    | owner                      |
| 956             | Burns, Thomas.....                         |        | pt 28             | 1    | tenant                     |
| 949             | Burns, Timothy.....                        |        | pt 28             | 1    | tenant                     |
| 939             | Byers, James.....                          |        | pt 35             | 1    | owner                      |
| 934             | Burns, James.....                          |        | pt 35             | 1    | owner                      |
| 930             | Byers, Charles.....                        |        | pt 32             | 1    | owner                      |
| 936             | Frannan, Daniel.....                       |        | pt 33, 34         | 1    | owner                      |
| 910             | Boyd, James.....                           |        | pt 30             | 1    | owner                      |
| 913             | Baker, Levi J.....                         |        | pt 29             | 1    | owner                      |
| 824             | Beltie, John.....                          |        | pt 37             | 2    | owner                      |
| 916             | Baker, James.....<br><i>Boyd James</i>     |        | pt 30             | 1    | owner<br><i>James</i>      |
| 921             | Clarey, Patrick.....                       |        | pt 30             | 1    | owner                      |
| 911             | Cunnaghan, Adam.....                       |        | pt 30             | 1    | owner                      |
| 875             | Collins, Rufus.....                        |        | pt 30, 29         | 1, 2 | owner                      |
| 884             | Cranston, James.....                       |        | pt 29             | 1    | owner                      |
| 876             | Collins, Samuel.....                       |        | pt 29             | 2    | owner                      |
| 883             | Collier, William.....                      |        | pt 34             | 2    | tenant                     |
| 893             | Dumbville, Frank.....                      |        | pt 30             | 1    | tenant                     |
| 962             | Dixon, David.....                          |        | pt 29, 30         | 1    | owner                      |
| 941             | Dunham, Herbert S.....                     |        | pt 36             | 1    | Landholder's son           |
| 940             | Dunham, George S.....                      |        | pt 28             | 1    | owner                      |
| 896             | Dumbville, John.....                       |        | pt 29, 30         | 1    | owner                      |
| 823             | Dalton, George S.....                      |        | pt 35, 37         | 2    | owner                      |

924 Dun  
 867 De  
 890 Dal  
 907 El  
 908 El  
 864 El  
 844 El  
 869 El  
 905 F  
 908 F  
 942 F  
 978 F  
 946 F  
 979 F  
 848 C  
 975  
 983  
 870  
 881  
 815  
 816  
 976  
 971  
 866  
 82  
 81  
 82  
 83  
 84  
 87

# POLLING SUB-DIVISION NO. 2.

Comprising the 3rd and 4th Sections from the Town line between  
 and Edwardburgh, to the side line between Lots No. 24 and 25.

PART I.—Persons entitled to vote at both Municipal Elections and  
 Elections to the Legislative Assembly.

## POLLING SUB-DIVISION No. 2

| Number of<br>Voters | No. | NAME                 | Address | LOT                   | CON              | Address |
|---------------------|-----|----------------------|---------|-----------------------|------------------|---------|
|                     | 1   | 363 Atkinson, Robert |         | pt 24                 | owner            | 10      |
|                     | 2   | 361 Atkinson, Robert |         | pt 24                 | owner            | 9       |
|                     | 3   | 365 Alder, Robert    |         | pt 12, 13             | owner            | 9       |
|                     | 4   | 362 Altherton, John  |         | pt 1                  | owner            | 11      |
|                     | 5   | 363 Bradford, Isaac  |         | pt 12                 | tenant           | 8       |
|                     | 6   | 363 Barnes, Stephen  |         | pt 2                  | owner            | 11      |
|                     | 7   | 363 Barr, Henry      |         | pt 6                  | owner            | 11      |
|                     | 8   | 363 Barr, Christian  |         | pt 4, 5               | owner            | 11      |
|                     | 9   | 363 Barr, James      |         | pt 2                  | owner            | 9       |
|                     | 10  | 363 Barr, John       |         | pt 10, 11             | owner            | 8       |
|                     | 11  | 363 Barr, James      |         | pt 17, 18             | owner            | 10      |
|                     | 12  | 363 Barr, James      |         | pt 17 1/2 other prop. | owner            | 10      |
|                     | 13  | 363 Barr, James      |         | pt 4                  | tenant           | 11      |
|                     | 14  | 363 Barr, James      |         | pt 2                  | Landholder's son | 11      |
|                     | 15  | 363 Barr, James      |         | pt 8                  | tenant           | 11      |
|                     | 16  | 363 Barr, James      |         | pt 8, 61              | tenant           | 10      |
|                     | 17  | 363 Barr, James      |         | pt 8                  | tenant           | 10      |
|                     | 18  | 363 Barr, James      |         | pt 2, 5               | Headholder       | 11      |
|                     | 19  | 363 Barr, James      |         | pt 2, 5               | tenant           | 11      |
|                     | 20  | 363 Barr, James      |         | pt 10                 | tenant           | 8       |
|                     | 21  | 363 Barr, James      |         | pt 12, 13             | owner            | 8       |
|                     | 22  | 363 Barr, James      |         | pt 21                 | tenant           | 9       |
|                     | 23  | 363 Barr, James      |         | pt 15                 | owner            | 9       |
|                     | 24  | 363 Barr, James      |         | pt 21                 | owner            | 9       |
|                     | 25  | 363 Barr, James      |         | pt 17 & other prop.   | owner            | 10      |
|                     | 26  | 363 Barr, James      |         | pt 12, 13             | owner            | 8       |
|                     | 27  | 363 Barr, James      |         | pt 7, 8               | owner            | 11      |
|                     | 28  | 363 Barr, James      |         | pt 21                 | owner            | 9       |
|                     | 29  | 363 Barr, James      |         | pt 9                  | tenant           | 10      |
|                     | 30  | 363 Barr, James      |         | pt 6                  | owner            | 9       |
|                     | 31  | 363 Barr, James      |         | pt 10, 11             | owner            | 9       |
|                     | 32  | 363 Barr, James      |         | pt 16, 17             | owner            | 9       |
|                     | 33  | 363 Barr, James      |         | pt 4, 5               | Headholder's son | 9       |
|                     | 34  | 363 Barr, James      |         | pt 4, 5               | tenant           | 10      |



ROLLERS SUB-DIVISION No. 7.

87

| NAME                      | LOT         | CON | AREA                |
|---------------------------|-------------|-----|---------------------|
| 1296 O'Sell, John         | pt 23 34    | 7   | owner 17            |
| 1186 Ozley, Jos           | pt 34       | 8   | tenant 14           |
| 1245 Place, Thomas        | pt 28 29 30 | 6   | owner 16            |
| 1275 Place, Thomas D.     | pt 32       | 6   | owner 8             |
| 1260 Perrin, James        | pt 25       | 6   | owner 16            |
| 1197 Purdes, Frederick J. | pt 31       | 6   | owner 4             |
| 1249 Place, Geo. I.       | pt 23       | 6   | Landholder's son 16 |
| 1250 Place, William       | pt 23       | 6   | owner 16            |
| 1294 Rache, George        | pt 35       | 7   | owner 4             |
| 1203 Rayner, John Sr.     | pt 34 35    | 8   | owner 4             |
| 1204 Rayner, John Jr.     | pt 34 35    | 8   | owner 7             |
| 1224 Russell, James       | pt 31       | 6   | owner 3             |
| 1263 Ross, James          | pt 35, 36   | 6   | owner 3             |
| 1281 Redmond, William     | pt 35       | 6   | owner 4             |
| 1189 Ralph, Theodore      | pt 34       | 6   | owner 3             |
| 1268 Rees, Charles        | pt 28       | 6   | owner 4             |
| 1300 Salmer, Wm           | pt 30       | 7   | owner 3             |
| 1069 Sank                 | pt 32       | 6   | tenant 3            |
| 1359 Salmer, Edward       | pt 30       | 6   | owner 4             |
| 1376 Scott, John          | pt 32       | 6   | owner 4             |
| 1173 Stacy, Wm            | pt 34, 34   | 6   | owner 3             |
| 1298 Salmer, Wm           | pt 26       | 6   | tenant 3            |
| 1202 Saver, Allen         | pt 34, 33   | 6   | owner 4             |
| 1212 Swarth, Charles      | pt 34       | 6   | owner 4             |
| 1289 Taylor, Alexander    | pt 30       | 7   | owner 17            |
| 1280 Taylor, Edward       | pt 34       | 7   | owner 17            |
| 1183 Tatten, Samuel       | pt 33, 33   | 6   | owner 14            |
| 1184 Tatten, Samuel W.    | pt 33, 33   | 6   | tenant 4            |
| 1171 Tatten, John         | pt 34       | 6   | tenant 4            |
| 1278 Tatten, Thomas       | pt 34       | 6   | owner 4             |
| 1279 Tatten, Alexander    | pt 34       | 6   | owner 16            |
| 1277 Tatten, Wm           | pt 30       | 6   | owner 16            |
| 1276 Tatten, John         | pt 30       | 6   | owner 14            |
| 1275 Tatten, J.           | pt 32       | 6   | Landholder's son 14 |
| 1274 Tatten, George       | pt 34       | 7   | owner 14            |
| 1273 Tatten, George       | pt 34       | 7   | owner 14            |
| 1272 Tatten, George       | pt 34       | 7   | owner 14            |
| 1271 Tatten, George       | pt 34       | 7   | owner 14            |
| 1270 Tatten, George       | pt 34       | 7   | owner 14            |
| 1269 Tatten, George       | pt 34       | 7   | owner 14            |
| 1268 Tatten, George       | pt 34       | 7   | owner 14            |
| 1267 Tatten, George       | pt 34       | 7   | owner 14            |
| 1266 Tatten, George       | pt 34       | 7   | owner 14            |
| 1265 Tatten, George       | pt 34       | 7   | owner 14            |
| 1264 Tatten, George       | pt 34       | 7   | owner 14            |
| 1263 Tatten, George       | pt 34       | 7   | owner 14            |
| 1262 Tatten, George       | pt 34       | 7   | owner 14            |
| 1261 Tatten, George       | pt 34       | 7   | owner 14            |
| 1260 Tatten, George       | pt 34       | 7   | owner 14            |
| 1259 Tatten, George       | pt 34       | 7   | owner 14            |
| 1258 Tatten, George       | pt 34       | 7   | owner 14            |
| 1257 Tatten, George       | pt 34       | 7   | owner 14            |
| 1256 Tatten, George       | pt 34       | 7   | owner 14            |
| 1255 Tatten, George       | pt 34       | 7   | owner 14            |
| 1254 Tatten, George       | pt 34       | 7   | owner 14            |
| 1253 Tatten, George       | pt 34       | 7   | owner 14            |
| 1252 Tatten, George       | pt 34       | 7   | owner 14            |
| 1251 Tatten, George       | pt 34       | 7   | owner 14            |
| 1250 Tatten, George       | pt 34       | 7   | owner 14            |

FOURTH  
 1  
 2  
 3  
 4  
 5  
 6  
 7  
 8  
 9  
 10  
 11  
 12  
 13  
 14  
 15  
 16  
 17  
 18  
 19  
 20  
 21  
 22  
 23  
 24  
 25  
 26  
 27  
 28  
 29  
 30  
 31  
 32  
 33  
 34  
 35  
 36  
 37  
 38  
 39  
 40  
 41  
 42  
 43  
 44  
 45  
 46  
 47  
 48  
 49  
 50  
 51  
 52  
 53  
 54  
 55  
 56  
 57  
 58  
 59  
 60  
 61  
 62  
 63  
 64  
 65  
 66  
 67  
 68  
 69  
 70  
 71  
 72  
 73  
 74  
 75  
 76  
 77  
 78  
 79  
 80  
 81  
 82  
 83  
 84  
 85  
 86  
 87  
 88  
 89  
 90  
 91  
 92  
 93  
 94  
 95  
 96  
 97  
 98  
 99  
 100

FOURTH  
 1  
 2  
 3  
 4  
 5  
 6  
 7  
 8  
 9  
 10  
 11  
 12  
 13  
 14  
 15  
 16  
 17  
 18  
 19  
 20  
 21  
 22  
 23  
 24  
 25  
 26  
 27  
 28  
 29  
 30  
 31  
 32  
 33  
 34  
 35  
 36  
 37  
 38  
 39  
 40  
 41  
 42  
 43  
 44  
 45  
 46  
 47  
 48  
 49  
 50  
 51  
 52  
 53  
 54  
 55  
 56  
 57  
 58  
 59  
 60  
 61  
 62  
 63  
 64  
 65  
 66  
 67  
 68  
 69  
 70  
 71  
 72  
 73  
 74  
 75  
 76  
 77  
 78  
 79  
 80  
 81  
 82  
 83  
 84  
 85  
 86  
 87  
 88  
 89  
 90  
 91  
 92  
 93  
 94  
 95  
 96  
 97  
 98  
 99  
 100





POLLING AND DIVISION No. 7.

| Roll. | NAME                     | Acres. | LOT           | CON  | Remarks          | Footings |
|-------|--------------------------|--------|---------------|------|------------------|----------|
| 1259  | Hare, Wm. J.....         | j      | pt 33         | 6    | Landholder's son | 4        |
| 1165  | Haley, John.....         | j      | pt 37         | 8    | tenant           | 4        |
| 1164  | Haley, Samuel.....       | j      | pt 37         | 8    | owner            | 4        |
| 1175  | Johnson, Charles E.....  | j      | pt 34         | 8    | owner            | 4        |
| 1100  | Joynt, John L.....       | j      | pt 34         | 8    | owner            | 4        |
| 1171  | Jenkinson, George.....   | j      | pt 34         | 8    | owner            | 4        |
| 1316  | Kirby, John.....         | j      | pt 36         | 7    | owner            | 4        |
| 1180  | Kidd, George.....        | j      | pt 37         | 8    | owner            | 4        |
| 1325  | Kerr, William.....       | j      | pt 34, 35     | 9    | owner            | 4        |
| 1257  | Lefevre, Fra.....        | j      | pt 27         | 6    | owner            | 3        |
| 1270  | Larry, Charles.....      | j      | pt 34         | 6    | tenant           | 4        |
| 1269  | Larry, Albert.....       | j      | pt 34         | 6    | owner            | 4        |
| 1307  | Landon, James.....       | j      | pt 35         | 6    | owner            | 4        |
| 1176  | Langston, James.....     | j      | pt 34         | 8    | owner            | 4        |
| 1265  | Langley, William.....    | j      | pt 28         | 6    | owner            | 4        |
| 1278  | Lefevre, Joseph.....     | j      | pt 35         | 6    | owner            | 4        |
| 1308  | Love, Wm. H.....         | j      | pt 34         | 6    | owner            | 4        |
| 1308  | Landon, David.....       | j      | pt 35         | 6    | tenant           | 4        |
| 1341  | Langley, Grant.....      | j      | pt 28         | 6    | tenant           | 3        |
| 1194  | Mott, Samuel.....        | j      | pt 34         | 8    | owner            | 4        |
| 1317  | Metcalf, Robert.....     | j      | pt 35, 36     | 8    | owner            | 4        |
| 1319  | Metcalf, Wellington..... | j      | pt 35, 36, 37 | 8, 7 | tenant           | 4        |
| 1318  | Metcalf, Alpheus.....    | j      | pt 37, 36     | 7, 8 | Landholder's son | 4        |
| 1315  | Metcalf, Almeron.....    | j      | pt 34         | 8    | tenant           | 4        |
| 1316  | McCrackin, David H.....  | j      | pt 34         | 6    | owner            | 4        |
| 1240  | McGuin, Henry.....       | j      | lot 19, 26    | 6    | owner            | 18       |
| 1274  | McKinley, James.....     | j      | pt 36         | 6    | owner            | 8        |
| 1272  | McKinley, Joseph.....    | j      | pt 36, 37     | 6, 6 | owner            | 3        |
| 1251  | McFadden, Robert.....    | j      | pt 23         | 6    | owner            | 16       |
| 1187  | McLean, Robert.....      | j      | pt 34         | 8    | owner            | 4        |
| 1231  | Nowlan, Patrick.....     | j      | pt 36         | 7    | owner            | 17       |
| 1174  | Norton, Samuel.....      | j      | pt 37         | 6    | owner            | 4        |

1220 O  
1180 O  
1248 P  
1275 P  
1260 P  
1187 P  
1249 P  
1250 P  
1204 B  
1203 B  
1204 B  
1224 B  
1283 B  
1281 B  
1189 B  
1283 B  
1307 B  
1069 B  
1280 B  
1278 B  
1172 B  
1282 B  
1202 B  
1212 B  
1285 B  
1188 B  
1183 B  
1177 B  
1283 B  
1281 B  
1281 B  
1281 B

The copy filmed here has been reproduced thanks to the generosity of:

Archives of Ontario  
Toronto

The images appearing here are the best quality possible considering the condition and legibility of the original copy and in keeping with the filming contract specifications.

Original copies in printed paper covers are filmed beginning with the front cover and ending on the last page with a printed or illustrated impression, or the back cover when appropriate. All other original copies are filmed beginning on the first page with a printed or illustrated impression, and ending on the last page with a printed or illustrated impression.

The last recorded frame on each microfiche shall contain the symbol  $\rightarrow$  (meaning "CONTINUED"), or the symbol  $\nabla$  (meaning "END"), whichever applies.

Maps, plates, charts, etc., may be filmed at different reduction ratios. Those too large to be entirely included in one exposure are filmed beginning in the upper left hand corner, left to right and top to bottom, as many frames as required. The following diagrams illustrate the method:



L'exemplaire filmé fut reproduit grâce à la générosité de:

Archives of Ontario  
Toronto

Les images suivantes ont été reproduites avec le plus grand soin, compte tenu de la condition et de la netteté de l'exemplaire filmé, et en conformité avec les conditions du contrat de filmage.

Les exemplaires originaux dont la couverture en papier est imprimée sont filmés en commençant par le premier plat et en terminant soit par la dernière page qui comporte une empreinte d'impression ou d'illustration, soit par le second plat, selon le cas. Tous les autres exemplaires originaux sont filmés en commençant par la première page qui comporte une empreinte d'impression ou d'illustration et en terminant par la dernière page qui comporte une telle empreinte.

Un des symboles suivants apparaîtra sur la dernière image de chaque microfiche, selon le cas: le symbole  $\rightarrow$  signifie "A SUIVRE", le symbole  $\nabla$  signifie "FIN".

Les cartes, planches, tableaux, etc., peuvent être filmés à des taux de réduction différents. Lorsque le document est trop grand pour être reproduit en un seul cliché, il est filmé à partir de l'angle supérieur gauche, de gauche à droite, et de haut en bas, en prenant le nombre d'images nécessaire. Les diagrammes suivants illustrent la méthode.



POLLING SUB-DIVISION No. 4.

| Number on Roll                                                  | NAME                     | Sex | LOT           | CON    | MARK             | FO Address |
|-----------------------------------------------------------------|--------------------------|-----|---------------|--------|------------------|------------|
| 634                                                             | Robinson, Thomas A ..... |     | pt 1          | 10     | owner            | 15         |
| 738                                                             | Reynolds, Richard.....   |     | pt 11, 13     | 9      | Landholder's son | 15         |
| 753                                                             | Reynolds, Samuel.....    |     | pt 11         | 9      | Landholder's son | 15         |
| 773                                                             | Ragdale, William.....    |     | pt 14         | 7      | owner            | 7          |
| 635                                                             | Robinson, William .....  |     | pt 1          | 10     | owner            | 5          |
| 636                                                             | Robinson, Robert .....   |     | pt 1          | 10, 10 | tenant           | 5          |
| 672                                                             | Sophy, Stephen.....      |     | pt 9          | 10     | owner            | 15         |
| 639                                                             | Streight, Jehu.....      |     | pt 2, 3       | 10     | owner            | 5          |
| 640                                                             | Streight, Thomas.....    |     | pt 2, 3       | 10     | owner            | 5          |
| 723                                                             | Streight, Samuel.....    |     | pt 12, 15     | 10     | owner            | 15         |
| 673                                                             | Sophy, Anthony.....      |     | pt 9          | 10     | owner            | 15         |
| 676                                                             | Sophy, Sorrell.....      |     | pt 8          | 10     | owner            | 15         |
| 675                                                             | Sophy, William.....      |     | pt 8          | 10     | Landholder's son | 15         |
| 677                                                             | Sophy, Henry.....        |     | pt 8          | 10     | Landholder's son | 15         |
| 702                                                             | Townsell, John.....      |     | pt 14         | 8      | owner            | 4          |
| 734                                                             | Thorp, Richard.....      |     | pt 14         | 10     | owner            | 5          |
| 633                                                             | Taggart, John.....       |     | pt 2          | 9      | owner            | 6          |
| 631                                                             | Taggart, James .....     |     | pt 1          | 9      | owner            | 6          |
| 792                                                             | Thorpe, Thomas.....      |     | pt 18, 19 & 0 | 7      | owner            | 7          |
| 648                                                             | Vincent, Seymour.....    |     | pt 4          | 9      | owner            | 15         |
| 693                                                             | Walker, William.....     |     | pt 9          | 8      | owner            | 15         |
| 766                                                             | Whalen, John.....        |     | pt 16         | 9      | owner            | 4          |
| 763                                                             | Whalen, Thomas.....      |     | pt 17 & com   | 8      | owner            | 7          |
| 797                                                             | Whalen, Michael.....     |     | pt 16         | 8      | owner            | 7          |
| 846                                                             | Walker, George.....      |     | pt 4          | 10     | owner            | 5          |
| 735                                                             | Weir, Wm. H.....         |     | pt 15         | 10     | owner            | 5          |
| 8708                                                            | Whitley, Francis.....    |     | pt 7          | 7      | owner            | 6          |
| 736                                                             | Wilson, J. T.....        |     | pt 15         | 10     | tenant           | 5          |
| 669                                                             | Yeldon, William F.....   |     | pt 10         | 10     | tenant           | 15         |
| 724                                                             | Yeldon, William.....     |     | pt 7, 12      | 10     | tenant           | 15         |
| PART II - Persons entitled to Vote at Municipal Elections only. |                          |     |               |        |                  |            |
| 779                                                             | Brown, Amelia.....       |     | pt 15, 16     | 7      | owner            | 7          |
| 688                                                             | Blair, M.....            |     | pt 10         | 10     | owner            | 15         |

Number on Roll  
780  
684  
799  
63  
PA  
881  
80  
1  
2  
3  
4  
5  
6  
7  
8  
9  
10  
11  
12  
13  
14  
15  
16  
17  
18  
19  
20



To his Honor The Judge of the County Court  
of the United Counties of Leeds and Grenville

The Clerk of the Municipality of The Town  
of Augusta: States and reports that the  
several persons mentioned in Column one of the  
Schedule Below, and no others have each left  
for him at his Residence: Written Notices Com-  
-plaining of errors or omissions in the Voters List  
for the Municipality of Augusta for 1887 on the  
grounds mentioned in Column two of the said  
Schedule: and that such Notices were received  
respectively at dates set down in Column three  
of the said Schedule.

Dated this 24<sup>th</sup> day of September 1887.

John McLaughlin  
Clerk of the said  
Municipality

| Name of Complainant | errors or omissions complained of                       | 3 <sup>rd</sup> Column<br>September 1887 |
|---------------------|---------------------------------------------------------|------------------------------------------|
| George Giffin       | <del>is surplus of Pt. of Lot 2 Con. 1</del>            | "                                        |
| George Gilpin       | <del>is surplus of Pt. of Lot 35<br/>Concession 1</del> | "                                        |
| Robert Grey         | is Surplus of Pt. of Lot 30<br>Concession 1             | "                                        |
|                     |                                                         | "                                        |