

LANSLOWNE  
SCHOOL

# ANNUAL REPORT

— OF THE —

TORONTO

Public School Board,

— FOR THE —

YEAR ENDING DECEMBER 31, 1895.

---

TORONTO:

PHILIPS & SMITH, PRINTERS, 3 COURT ST.

1896.

MEMBERS OF THE  
Toronto Public School Board  
1895.

---

W. J. HAMBLY, - - - CHAIRMAN.

---

WARD No. 1.

Jos. C. Clarke.	T. S. Lobb.
Wm. M. Fitzgerald.	L. Brown.

WARD No. 2.

W. J. Hambly.	J. Noble, M. D.
E. P. Roden.	T. R. Whiteside.

WARD No. 3.

R. S. Baird.	R. U. McPherson, M. A.
C. A. B. Brown.	Walter S. Lee.

WARD No. 4.

W. W. Ogden, M. D.	Herbert A. E. Kent.
Stephen W. Burns.	Augusta Stowe Gullen, M.D.

WARD No. 5.

W. W. Hodgson.	J. Burns.
James R. L. Starr, LL.B.	W. S. Fraleigh, M. D.

WARD No. 6.

John Douglas, M. A.	J. Spence, M.D.
D. R. Bell.	J. Hunter, M.D.

# OFFICERS OF THE BOARD.

1895.

---

Chairman:

W. J. HAMBLY.

Sec'y-Treas.:

W. C. WILKINSON.

Inspectors:

JAMES L. HUGHES.

W. F. CHAPMAN.

Superintendent of Buildings:

C. H. BISHOP.

Solicitor:

W. BARCLAY McMURRICH, M.A., Q.C.

## PAST CHAIRMEN

— OF THE —

# Toronto Public School Board

---

Joseph Workman, M.D.	...	...	1850, 1851, 1852
J. G. Beard	...	...	1853 to 1864, inclusive
Hon. John McMurrich	...	...	1865, 1866, 1867, 1870
John Baxter	...	...	1868, 1869
H. H. Wright, M. D.	...	...	1871, 1872
E. Coatsworth	...	...	1873
Walter S. Lee	...	...	1874, 1875
W. W. Ogden, M. D.	...	...	1876, 1877
George Wright, A.M., M.B.	...	...	1878, 1879
James Bain	...	...	1880, 1881
E. Galley	...	...	1882, 1883
F. Johnston	...	...	1884
E. P. Roden	...	...	1885
G. McMurrich	...	...	1886
C. A. B. Brown	...	...	1887
R. A. Pyne, M. D.	...	...	1888
Herbert A. E. Kent	...	...	1889
F. Somers	...	...	1890
T. R. Whiteside	...	...	1891
Wm. David McPherson	...	...	1892, 1893
R. S. Baird	...	...	1894
W. J. Hamby	...	...	1895

INSPECTORS'

- ANNUAL REPORT -



# Inspectors' Annual Report.

---

*To The Toronto Public School Board :*

We have the honor to present the following report regarding the Schools under your charge for the year 1895.

Appended to the report will be found Statistical Tables which give in detail all important particulars relating to Teachers, Pupils, Attendance, Absenteeism, Tardiness, Studies Pursued, Cost of Maintenance, etc.

## ATTENDANCE.

The total number of pupils registered during the year was in the Kindergarten 4616, in the other classes 28,938, of whom 1208 were promoted from the Kindergarten.

The average daily attendance was in the Kindergarten 1917, in the other classes 23,129.

811	pupils	attended	school	less	than	twenty	days.	
1772	"	"	"	between	20	and	50	days.
4481	"	"	"	"	50	"	100	"
5241	"	"	"	"	100	"	150	"
16683	"	"	"	"	150	"	200	"

The average monthly registered number was 26,238. This shows an increase compared with last year of 302. (See Table A).

The Average of Monthly Average Numbers was 23089. This shows an increase of 164, when compared with the corresponding number of last year. (See Table B).

The average of Monthly Averages was 88 per cent. of the Average Monthly Registered Numbers.

The best average for any month in the year was 93.4 per cent., the average for September.

The largest number, 26,989, was registered in October, and the smallest number, 24,339, in June.

The following statement shows the Average Registered Number in each school during the year :

School.*	Average Registered No.	No. of Rooms.	Average per Teacher
Bathurst Street ... ..	378	8	48
Bolton Ave ... ..	926	18	52
Borden Street ... ..	510	10	51
Brant Street ... ..	421	9	47
Brock Ave. ... ..	461	9	51
Church Street ... ..	636	12	53
Clinton " ... ..	498	9	56
Cottingham St. ... ..	307	6	51
Crawford Street ... ..	437	8	55
Dewson " ... ..	637	12	54
Dovercourt ... ..	428	8	54
Dufferin... ..	1146	22	53
Duke Street ... ..	362	8	46
Elizabeth " ... ..	225	4	57



School.	Average Registered No.	No. of Rooms.	Average per Teacher
Fern Ave. ... ..	448	8	56
George St. ... ..	401	8	51
Givins Street... ..	988	18	55
Gladstone Ave. ... ..	740	13	57
Grace Street ... ..	475	8	60
Hamilton Street ... ..	455	8	57
Howard ... ..	55	2	28
Huron Street... ..	745	12	63
Island ... ..	16	1	16
Jesse Ketchum ... ..	892	18	50
John Street ... ..	512	10	52
Kew Beach ... ..	65	2	33
Lansdowne ... ..	980	18	55
Leslie St. ... ..	342	7	9
Louisa St. ... ..	421	9	47
McCaul ... ..	662	12	56
Manning Ave. ... ..	610	12	51
Morse St. ... ..	562	12	47
Niagara St. ... ..	499	10	50
Palmerston Ave. ... ..	618	12	52
Park ... ..	941	18	53
Parkdale... ..	637	14	46
Parliament Street... ..	219	5	44
Perth Ave. ... ..	161	3	54
Phoebe St. ... ..	656	14	47
Queen Victoria ... ..	707	15	48*
Rose Ave. ... ..	691	14	50
Ryerson ... ..	1093	21	53
Sackville St. ... ..	398	8	50
Shirley St. ... ..	319	6	54
Victoria St. ... ..	541	12	46
Wellesley ... ..	865	18	49

\* Enlarged during the year.

School.	Average Registered No.	No. of Rooms.	Average per Teacher.
Winchester St. ... ..	521	9	58
York St.... ..	109	2	55
Alexandra Industrial ...	23	1	23
Boys' Home ... ..	96	3	32
Girls' Home ... ..	85	2	43
Orphans' Home ... ..	187	4	47
Victoria Industrial ...	181	2	91
Victoria Hospital ... ..	45	1	45

#### ATTENDANCE IN THE VARIOUS CLASSES.

The registered numbers in attendance during the year in the different classes were as follows :

First Book... ..	8,940
Second " ... ..	6,429
Third " ... ..	6,162
Fourth " ... ..	5,357
Fifth " ... ..	2,050

The difference in the various classes compared with last year is as follows :

Kindergarten, Increase... ..	245
First Book, Decrease ... ..	145
Second " " ... ..	94
Third " " ... ..	36
Fourth " Increase .. ..	244
Fifth " " ... ..	92

### MEDALS AND CERTIFICATES OF HONOR.

Certificates of Honor and Medals are awarded, at the Christmas Examination, to such pupils as have not been once absent or late, and whose conduct has been uniformly good.

Bronze Medals are awarded to such pupils as have conformed to the above conditions for four years.

Silver Medals are awarded to such pupils as have conformed to the above conditions for eight years.

A Silver Clasp is given to each pupil who conforms to the above for each year over eight years.

The following statement shows the number of Medals and Certificates awarded at the Christmas vacation in the several schools :

School.	Certificates	Bronze Medals	Silver Medals	Clasps
Bathurst Street ...	126	30	1	...
Bolton Avenue ...	238	28	4	1
Borden Street ...	153	15	2	...
Brant " ...	110	8	...	...
Brock Avenue ...	80	18	3	...
Church Street ...	148	7	...	...
Clinton " ...	174	16	1	...
Cottingham St. ...	105	9	...	...
Crawford Street ...	143	20	2	...
Dewson " ...	166	19	4	1
Dovercourt ...	98	5	...	...
Dufferin ...	316	40	14	7
Duke Street ...	76	10	...	...
Elizabeth St. ...	11	...	...	...
Fern Ave... ...	74	7	...	...
George St. ...	96	13	1	...
Givins St... ...	312	45	12	6

School.	Certificates.	Bronze Medals	Silver Medals	Clasps
Gladstone Ave. ...	270	32	1	...
Grace Street ...	120	15	...	...
Hamilton Street..	49	9	...	...
Howard ...	9	...	...	...
Huron St....	126	17	1	...
Jesse Ketchum ...	194	30	4	2
John Street ...	76	9	1	...
Kew Beach ...	17	2	...	...
Lansdowne ...	285	41	5	1
Leslie Street ...	72	6	...	...
Louisa " ...	68	6	...	...
McCaul ...	144	12	1	1
Manning Ave. ...	216	24	2	...
Morse Street ...	196	18	1	1
Niagara Street ...	154	16	1	...
Palmerston Ave. ...	209	27	...	...
Park ...	212	31	2	2
Parkdale ...	167	16	2	...
Parliament St. ...	36	1	...	...
Perth Ave. ...	30	3	...	...
Phoebe St... ..	128	14	3	1
Queen Victoria ...	161	9	1	...
Rose Avenue ...	119	11	...	...
Ryerson ...	328	46	9	4
Sackville St. ...	80	11	2	...
Shirley " ...	90	9	...	...
Victoria " ...	117	11	...	...
Wellesley ...	232	32	11	6
Winchester Street ...	128	14	1	...
York St. ...	7	1	...	...
Orphans' Home ...	29	2	...	...
Girls' Home ...	42	5	...	...
	<u>6357</u>	<u>768</u>	<u>92</u>	<u>32</u>

NAMES OF THE RECIPIENTS OF SILVER MEDALS  
AWARDED AT CHRISTMAS, 1895.

## BATHURST STREET.

Joseph Dibb.

## BOLTON AVENUE.

Florence Philips.

Ethel Woods.

Thomas Sargent.

Fred De Long.

## BORDEN STREET.

Ida E. Bawden.

Florence Bawden.

## BROCK AVENUE.

Eva McGregor.

Ada Abbs.

Christiana McGuire.

## CLINTON STREET.

John Goldring.

## CRAWFORD STREET.

William Adams.

Edgar Lake.

## DEWSON STREET.

Richard Readman.

John Bennett.

Minnie Smith.

Harvey Anson.

## DUFFERIN.

Harry Oswald.

William Hillock.

William Rooney.

Harry Torrington.

Ethel Wilkins.

Otta Colboy.

Ethel Winters.

Mary Gifford.

Fanny Poole.

Hannah Bailey.

Irene Williams.

Fred Dewey.

Eddie Scarlet.

Harry Cherry.

## GEORGE STREET.

Willie Dunn.

## GIVINS STREET.

Bella Young.

Olive McKee.

Gertie Patterson.

May Hunter.

Lucy Hunnisett.

Nellie Burns.

Lena Wootten.

Willie Ford.

Bert Purland.

James Feasby.

Eddie Gaby.

Thomas Hunnisett.

## GLADSTONE AVENUE.

John Kessack.

## HURON STREET.

Bertie Andrews.

## JESSE KETCHUM.

Albert Jefferson.

Edith Ryan.

Agnes Lanskail.

Flora Page.

## JOHN STREET.

Minnie Montgomery.

## LANSDOWNE.

Lawson Roberts.

Harold Mason.

Lottie Campton.

Ida Hannaford.

Effie Rogers.

## McCAUL7

Katie Randall.

## MANNING AVENUE.

William Worthington.

Annie McClintock.

## MORSE STREET.

Walter Stewart.

## NIAGARA STREET.

Fred Philips.

## PARK.

John McQuaig.

Herbert Metcalf.

## PARKDALE.

Ernest Hick.

Mary J. Barclay.

## PHOEBE STREET.

Albert Werner.

Rachel Cathcart.

Winnie Gray.

## QUEEN VICTORIA.

Russel Jackson.

## RYERSON.

Mabel Jones.

Ella Baker.

Katie Price.

Lizzie Little.

Maggie Robertson.

Ethel Levack.

Emily Modeland.

Charles Clark.

Wallace Levack.

## SACKVILLE STREET.

Mabel Collier.

Ernest Dopson.

## WELLESLEY.

Mortimer Woodhouse.  
Robert Scott.  
Charles Shields.  
Arthur Rawlinson.  
Hattie Riggs.  
Louise Nudel.  
Mabel Gray.

Marion Gossit.  
Lillie Eddy.  
Georgie Glover.  
Rose Woodroffe.

## WINCHESTER STREET.

Florence Coker.

## NAMES OF PUPILS WHO RECEIVED SILVER CLASPS.

## BOLTON AVENUE.

Maud Farr (10th year).

## MORSE STREET.

Lizzie Booth (9th year.)

## DEWSON STREET.

Lotta Broomer (9th year).

## PARK.

George Whiteside (9th yr.)  
Lillie Armstrong “

## DUFFERIN.

Edith Winn (9th year).  
Oliver Powell “  
Willie Mortimer “  
Christopher Hillock “  
Thomas Rooney (9th year)  
Emma Metcalf (10th year).  
Sarah Metcalf “

## PHOEBE STREET.

Mabel McVicar (9th year.)

## RYERSON.

Harry Ellis (10th year.)  
Mabel Schenrer “  
Florence Hewitt “  
Darcy Birmingham (9th yr)

## GIVINS STREET.

William Hunter (9th year)  
Gerty Churchill “  
Ruby Churchill “  
Ada Streton “  
Lizzie Anketell (10th yr).  
Annie Randall “

## WELLESLEY.

Ernest Harcourt (9th yr.).  
Ralph C. Macdonald “  
Frank How “  
Willa Gray “  
Daisy Lee “  
Grace McLelland “

M<sup>C</sup>CAUL

Julia Harris (9th year).

## TEACHERS.

There were 499 Teachers and 107 Kindergartners employed in the Schools of Toronto during the past year in addition to the special teachers.

There are two music teachers and one drill instructor engaged in special teaching.

The certificates of the teachers are as follows:—First Class, 77; Second Class, 422.

## KINDERGARTENS.

There were three new kindergartens opened in 1895, viz.: one in Brock Avenue, one in Clinton Street, and one in the Boys' Home. This makes 40 Kindergartens in all. The total number registered in the Kindergartens during the year was 4616, the average of monthly registered numbers was 2,445, and the average of monthly average numbers was 1,917. The following table shows the registered and average attendance for each month:

	Registered Attendance	Average Attendance
January ... ..	2097	1540
February ... ..	1961	1406
March ... ..	2108	1599
April... ..	2525	1916
May ... ..	2738	2195
June ... ..	2464	1894
September ... ..	2657	2172
October ... ..	2758	2282
November ... ..	2684	2118
December ... ..	2517	2041



The total amount paid to Kindergartners for salaries in 1895 was \$27,159.33.

The total amount paid for Kindergarten supplies, including permanent supplies for new Kindergartens, was \$2603.89.

The total cost of Kindergartens for salaries and supplies was \$29,763.22.

The cost per pupil on the basis of total enrolment was \$6.45, for salaries and supplies.

The cost per pupil on the basis of average monthly number was \$12.17 for salaries and supplies.

The salaries of caretakers amounted to \$24,365.45.

Fuel cost \$20,584.63 ; Total, \$44,950.08.

Percentage of caretakers' salaries and fuel say \$2,500.

The cost per pupil in the Kindergarten on the basis of total enrolment was \$6.99 for salaries, supplies, fuel and caretaking.

The cost per pupil in the Kindergarten on the basis of average monthly number was \$13.19 for salaries, supplies, fuel and caretaking.

The attendance at the Kindergartens throughout the year was as follows :

Schools	Average Regist'd. No.	Average Attendance.
Bolton Avenue... ..	81	65
Borden Street ... ..	55	42
Brant " ... ..	38	32
Brock Avenue ... ..	52	40

Schools.	Average Regist'd No.	Average Attendance.
Church Street ...	74	55
Clinton Street ...	50	66
Cottingham " ...	60	48
Crawford " ...	63	53
Dewson " ...	72	54
Dovercourt ...	63	45
Dufferin ...	79	64
Elizabeth Street ...	67	42
Fern Ave. ...	73	54
George Street ...	41	38
Givins " ...	72	55
Gladstone Ave... ..	76	64
Grace Street.....	73	59
Hamilton Street	74	57
Huron " ...	76	58
Jesse Ketchum...	57	41
John Street ...	70	48
Lansdowne ...	66	58
Louisa Street ...	44	35
McCaul... ..	68	53
Morse Street ...	68	64
Niagara " ...	66	45
Orphans' Home..	41	35
Palmerston Ave..	70	57
Park ...	73	59
Parkdale ...	68	57
Phoebe Street ...	74	56
Queen Victoria...	80	73
Rose Avenue ...	64	46
Rosedale... ..	42	29
Ryerson ..	72	58
Sackville Street..	49	37
Victoria " ...	42	27

Schools	Average Regist'd. No.	Average Attendance.
Wellesley... ..	67	62
Winchester St...	66	54
Boys' Home ... ..	23	23
Total... ..	2445	1917

The following Directresses and Assistants passed the Government Examinations in July, 1895:

## DIRECTRESSES.

Miss R. Bayly  
 " N. Botsford  
 " B. Bridgland  
 " F. Butterworth  
 Mrs. Rose Cameron  
 Miss Hypatia Fox  
 " Esther Kingsmill  
 Mrs. M. Risk  
 Miss Grace Williams

## ASSISTANTS.

Miss Lillian M. Allen  
 " Barrie Anderson  
 " Mabel E. Christie  
 " Florence Clark  
 " Hattie B. Day  
 " Alice Fielding  
 " Fannie P. Hansford  
 " Lillie B. Harding  
 " Minnie Hill  
 " E. Jewett  
 " Katie Jolly  
 " Lillian Love  
 " Mary Lucas  
 " Tossie McKellar  
 " Amelia A. Peake  
 " Winnifred Ross  
 " Aggie Scott  
 " Minnie Steele  
 " Gertrude Thomas  
 " Laura B. Thompson  
 " Mabel Virtue  
 " Annie S. Warren  
 " Mabel Wilkinson  
 " Ida Woods

## FREE TEXT BOOKS.

The total cost of the Free Text Books issued in 1895 was \$4917.48.

The total cost of supplies including work books, exercise books, book-keeping blanks, dictation books, business forms, drawing books, writing books, slates, paper, &c., was \$6209.49.

The cost per pupil for text books on the basis of total enrolment, omitting Kindergarten pupils, was 17 cents.

The cost per pupil for text books on the basis of average monthly attendance, omitting Kindergarten pupils, was 18½ cents.

The cost per pupil for supplies on the basis of total enrolment, omitting Kindergarten pupils, was 21½ cents.

The cost per pupil for supplies on the basis of average monthly attendance, omitting Kindergarten pupils, was 23½ cents.

The cost per pupil for both text books and supplies on the basis of average monthly attendance, omitting Kindergarten pupils, was 38½ cents.

The cost per pupil for text books, supplies, and Kindergarten material on the basis of total enrolment, was 41 cents.

In the above statements the text books and supplies for Night Schools are charged against the day school pupils.

## CITY MODEL SCHOOL.

On the re-opening of the schools in September the Model School Class for 1895 met in Church St. School, the Board having selected this school for the Model School.

The class was a large one, consisting of the following ladies and gentlemen :

Miss Lizzie Arnott	Miss Clara M. Holt
" Jessie Baillie	" Amy Lindsay
" Catharine Barlow	" Annie MacCann
" Alice Bleakley	" Jessie Melville
" Bessie Bowling	" Mabel Orr
" Minnie Chapman	" Ida Paul
" Alice Coleman	" Helen Pearson
" Annie Conacher	" Maud Philips
" Lily Connon	" Agnes Pride
" Helen Corcoran	" Lizzie Punchard
" Edith Dadson	" Ethel Stephens
" Lulu Day	" May Smith
" Rose Evans	" Gertrude Thompson
" Salina Fraser	" Ella Walker
" Mary Flanagan	Mr. James Bigley
" Hattie Fox	" N. H. Ferguson
" Grace Freeman	" Robt. A. Fraser
" Bella Hamilton	" Wm. J. McLean
" Maud Harper	

## FIFTH BOOK CLASSES.

The attendance in the Fifth Book Classes continues to increase, proving them to be popular, and the number of pupils from these classes who were successful at the Commercial, Primary and Art School Examinations, proves the thoroughness of the work done. At the Art School Examination, the bronze medal awarded by the Educational Department to the best pupil in the Public Schools of the Province, in the Primary Course, was won by Arthur Denison, a pupil of Givins street school.

The more costly and special books in Physics and Botany, are not supplied to the pupils of these classes, neither is there any costly apparatus provided, but the pupils cooperate with their teachers in making what is required for illustration and experiment.

## NIGHT SCHOOLS.

The Session 1894-5 opened with twenty-nine classes, of which twenty-seven continued to the end of the session, March 30th, the others having been closed owing to small attendance. The session 1895-6 opened October 1st with twenty-six classes.

Average registered numbers for January, February, March, October, November, and December :

Schools.	Males.	Females.	Total.
Bathurst... ..	82	34	116
Borden ... ..	18	5	23
Dewson ... ..	20	7	27
Dovercourt ... ..	24	5	29
Elizabeth ... ..	44	11	55
Gladstone Ave. ... ..	52	18	70
Hamilton St. ... ..	54	16	70
Jesse Ketchum ... ..	40	14	54
John ... ..	52	24	76
Leslie ... ..	30	1	31
Niagara ... ..	47	29	76
Parliament ... ..	105	33	138
Parkdale... ..	19	7	26
Winchester ... ..	25	26	51
Working Boys' Home (3 mos.)	34	...	34
	646	230	876

The average attendance for January, February, March, October, November and December was as follows :

Schools.	Males.	Females.	Total.
Bathurst... ..	55	25	80
Borden ... ..	12	4	16
Dewson ... ..	11	4	15
Dovercourt ... ..	17	3	20
Elizabeth ... ..	32	7	39
Gladstone Ave. ... ..	33	11	44
Hamilton St. ... ..	33	11	44
Jesse Ketchum ... ..	21	9	30
John ... ..	35	15	50

Schools.	Males.	Females.	Total.
Leslie ... ..	18	...	18
Niagara ... ..	32	21	53
Parliament .. ..	72	24	96
Parkdale ... ..	11	4	15
Winchester ... ..	15	12	27
Working Boys' Home (3 mos.)	22	...	22
Total... ..	419	150	569

The average attendance for each month was :

SCHOOLS.	JAN.		FEB.		MAR.		OCT.		NOV.		DEC.	
	Male.	Female.	Male.	Female.	Male.	Female.	Male.	Female.	Male.	Female.	Male.	Female.
Bathurst St.....	65	26	61	26	62	25	57	25	45	26	41	25
Borden Street ...	11	6	11	6	10	6	14	3	12	3	14	3
Dewson " ... ..	10	6	10	5	13	3	15	4	10	4	10	3
Dovercourt ... ..	15	2	14	2	15	2	19	3	21	6	17	3
Elizabeth Street..	39	4	28	5	29	4	38	8	35	11	32	10
Gladstone Ave... ..	36	12	33	10	31	9	36	14	31	12	29	12
Hamilton Street..	35	7	30	8	30	6	41	19	35	13	28	12
Jesse Ketchum ...	25	10	22	6	17	5	22	12	22	9	20	11
John Street.....	35	12	34	10	34	8	35	20	34	20	36	19
Leslie St.....	18	1	16	..	17	..	24	..	17	..	15	..
Niagara St.....	34	29	36	19	36	18	27	27	29	24	30	19
Parliament Street	66	25	64	26	60	25	92	23	84	21	64	22
Parkdale ... ..	12	5	13	4	13	4	11	5	9	4	8	3
Winchester St....	8	8	9	11	12	9	20	14	19	16	22	12
W'k'g Boys' Home	..	..	..	..	..	..	24	..	24	..	19	..
	400	153	381	138	378	124	475	177	427	169	385	154



The following Comparative Statement shows the progress of the Night Schools since their establishment in 1880 :—

YEAR.	No. of Teachers.	Registered Number.	Average Attendance.	Expenditure
1880 .....	10	1292	600	\$2096 00
1881 .....	14	1105	419	1833 00
1882 .....	14	862	310	1683 00
1883 .....	15	922	406	1785 00
1884 .....	16	1424	512	1703 00
1885 .....	17	974	507	2687 00
1886 .....	18	1176	558	2518 00
1887 .....	26	1492	779	3111 00
1888 .....	31	1211	857	3645 00
1889 .....	37	1233	853	4254 00
1890 .....	39	1308	951	4271 00
1891 .....	38	1253	885	5667 00
1892 .....	39	1432	714	6523 08
1893 .....	33	1362	756	5885 51
1894 .....	29	1084	692	4989 75
1892 .....	27	1115	569	4703 39

#### NIGHT SCHOOL PRIZES.

At the close of the session ending March, 1895, two silver medals, kindly donated by Noel Marshall, Esq., were given for general proficiency. A combined examination was held, at which three pupils for each class were allowed to compete. Sixteen candidates presented themselves for examination, and their answer papers were creditable to themselves and to their teachers.

The winners of the medals were:

Maggie Anderson.....Bathurst St. School  
 John Rhind ..... " "

b  
e

]

vo  
re  
on  
ed  
for  
to

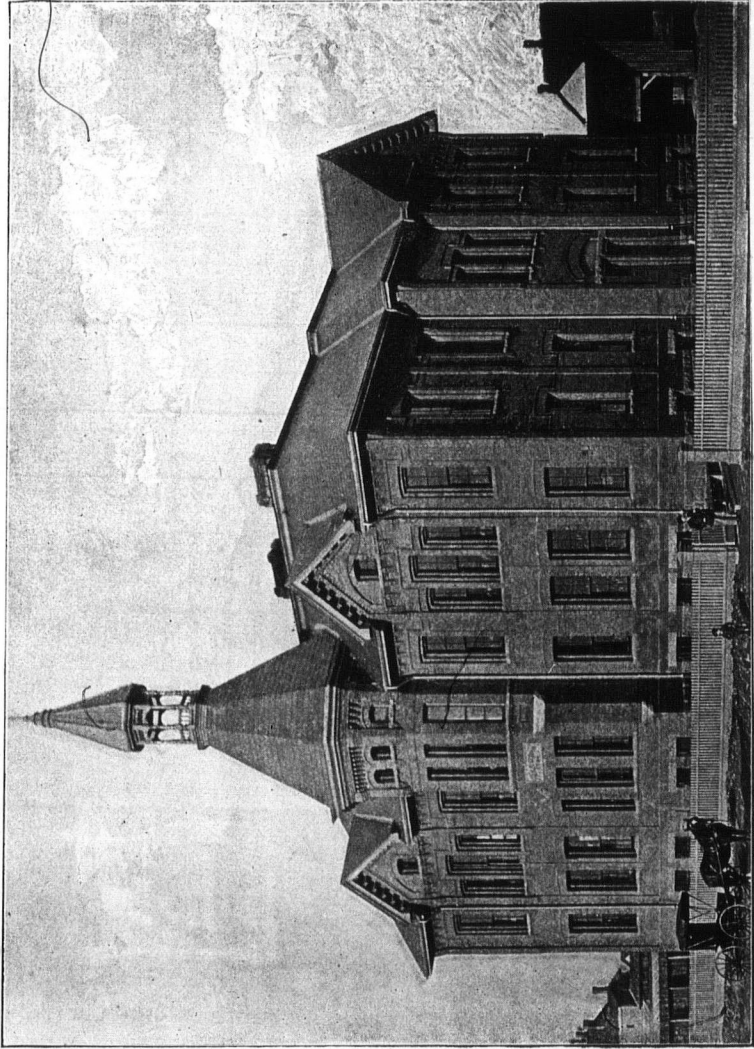

FERN AVENUE SCHOOL

## EXAMINATIONS.

The Collegiate Institute Board again gave thirty scholarships, good for two years, to those who stood highest at the Entrance Examination, held in June, 1895. The Board, however, decided that only five of the thirty should be allotted to Senior Fifth Book pupils. As a result of this, nine Senior Fifth Book pupils were deprived of Scholarships, who would have received them had they been given to the first thirty pupils.

The following were the winners of the Scholarships:—

WINNERS OF SCHOLARSHIPS AT ENTRANCE EXAMINATION,  
JUNE, 1895.

Oscar F. Taylor	...	...	...	Model	School
Louie Faircloth	...	...	...	Huron St.	"
Lesslie C. Wilson	...	...	...	Model	"
Frank Patterson	...	...	...	Wellesley	"
Lily Spinks...	...	...	...	J. Ketchum	"
Ethel M. Ward.	...	...	...	Huron St.	"
Fritz R. Miller	...	...	...	Model	"
Irving E. Robertson	...	...	...	"	"
Ellie Bradley	...	...	...	Wellesley	"
Fred Downey	...	...	...	"	"
Ethel G. Chadwick...	...	...	...	Parkdale	"
Edna Dingwall	...	...	...	Model	"
Hamilton Morton	...	...	...	"	"
Walter M. Rowland...	...	...	...	Wellesley	"
Ralph D. Nicholls	...	...	...	J. Ketchum	"
Lula Gunn	...	...	...	Huron	"
Chas. Robertson	...	...	...	Model	"
Amy Newton	...	...	...	Dufferin	"

Sadie Roseburgh	...	...	...	... Model	School
Robinson Cassidy	...	...	...	... Wellesley	"
Henry C. Bourlier	...	...	...	... Model	"
Alex. Martin	...	...	...	... "	"
Edmund Gibson	...	...	...	... Huron	"
Chas. Constantinides	...	...	...	... Model	"
J. Hillary Dent	...	...	...	... "	"
Wm. Hanna...	...	...	...	... Ryerson	"
Albert H. McBride	...	...	...	... Model	"
Caryll Hunter	...	...	...	... Huron	"
Wm. Medland	...	...	...	... "	"
Chas. J. Fenson	...	...	...	... Model	"

#### PUBLIC SCHOOL LEAVING EXAMINATION.

This examination is now of more value than when it was first instituted, inasmuch as those who pass it are entitled to admission to Form II., in a Collegiate Institution, while those who make 25 per cent. of each subject secure Entrance standing, or admission to Form I.

Seventy-two pupils wrote at this examination in June, 1895, of whom twenty-six passed, and thirty-six secured entrance standing.

## SCHOLARSHIPS AT COMBINED EXAMINATION.

The Board gave twenty scholarships good for one year to those pupils of the Senior Fifth Book Classes who stood highest at the Combined Examination, June, 1895. The following are the winners :—

Ernest Farmer	...	...	...	Wellesley School
Ida Hunter	...	...	...	Givins St. "
Helen Robinson	...	...	...	Ryerson "
Alex. McKenzie	...	...	...	Givins St. "
Stella Washington	...	...	...	Dufferin "
Alfred Mitchell	...	...	...	" "
Florence Hider	...	...	...	" "
David Forbes	...	...	...	Givins St. "
Edith Summers	...	...	...	Dufferin "
Maggie Johnstone	...	...	...	Givins St. "
James Fraser	...	...	...	Wellesley "
John Mills...	...	...	...	" "
Ernest Thompson	...	...	...	Dufferin "
Maggie McLaren	...	...	...	" "
Elven J. Bengough	...	...	...	Wellesley "
Winnie Hogg	...	...	...	Dufferin "
James Hunnisett...	...	...	...	Givins St. "
Olive Powell	...	...	...	Dufferin "
George Smith	...	...	...	" "
Mabel Long	...	...	...	Givins St. "

### THE INDUSTRIAL SCHOOLS.

Two schools are in operation under the management of the Board, so far as the teaching is concerned. The Victoria Industrial School, Mimico, and the Alexandra Industrial School, at East Toronto. Both Institutions are doing excellent work. The total number of days attended by boys in the Victoria School was 67999. The total attendance of girls at the Alexandra School was 8844 days. The average attendance of boys was 186, and of girls 24.

### SCHOOL LIBRARIES.

In every school of twelve or more rooms there is a professional and reference library for the teachers, to the use of which the teachers of the smaller schools adjoining have equal right.

Each of these libraries now contains 94 books, the following having been added during 1895 :—

How to know Wild Flowers.  
Help at Hand.  
Talks on Pedagogics.  
Lessons in Needlework.  
Black Beauty.  
Royal Atlas Reader.

Report of the Bureau of Mines.  
Waymarks for Teachers.  
How Canada is governed.  
Inductive Psychology.  
Art Education.

Respectfully submitted,

JAMES L. HUGHES.

W. F. CHAPMAN.



## MUSIC REPORTS.

MR. PERRIN.

The progress of the pupils in the subject of music during the past year has not shown material change when compared with what has been accomplished in other years. There is, however, still much to be done in acquiring an easy reading of the notes, and a thorough training of the ear to which as requisites, attention has been given, prior to the development of the voice.

During the beginning of the year, the pupils for the most part were kept closely to the practice of exercise work of various descriptions, which conveys to them a well balanced idea of the different portions of the key in both the major and minor modes.

In many of the classes there have been, as usual, unavoidable hindrances to the advance the pupils might have made, partly owing to the interchange of teachers, who always require some little time to manage successfully the teaching of the lessons. Until this is understood, no benefit can accrue to the pupils.

There are classes that have done exceptionally well, the pride of the teachers in charge, through whose agency so much interest and enjoyment have been incited. Although the time given to this subject is limited, there might have been in the generality of instances, more ground covered during the allotted time for instruction.

The marking for lessons in the different classes has been continued with improved results. The following schools in this respect, judged by the mean average, stand the highest in a total of twenty-two visited:—

Victoria Street	...	...	...	Percentage	.87
Louisa	"	...	...	"	.86
Gladstone Ave.	...	...	...	"	.83
Jesse Ketchum	...	...	...	"	.79
Manning Avenue.	...	...	...	"	.76
Park...	...	...	...	"	.75
Bolton Avenue	...	...	...	"	.74
Givins Street	..	...	...	"	.74

Additional roller blackboards on which should be painted not less than six staves, for senior third and junior fourth book class rooms yet without them, would be much prized by the teachers. In the absence of these boards, the music has often to be copied where it is both objectionable for the voice and awkward for observation.

Respectfully submitted,

A. P. PERRIN,

*Music Teacher.*

---

#### MR. CRINGAN'S REPORT.

The Report on Music, which I am privileged to submit presents much cause for satisfaction with the progress made during the past year. Ten years have passed since I was first introduced to the teachers of Toronto, and had the

privilege of giving a course of lessons on methods of teaching music in the Public Schools. At that time the opinion was freely expressed that music could not be successfully taught in the available time, and that at the best it could only be employed as a means of affording a pleasant relaxation from the more severe studies of the school curriculum. The enthusiasm with which the teachers entered on the study of methods which were comparatively unfamiliar as applied to the teaching of music, though in common use in connection with other subjects, was very gratifying, but many prophesied that it would be of short duration. Music was characterized as a "fad" and an "ornamental frill." I venture to recall the above facts in order that they may be compared with the condition of music teaching during the year now ended. As the regular teachers have been mainly responsible for the successful results which I have to report, it is only just that they should occupy the first place in this report.

Ten years ago forty teachers attended the class for instruction in music; at present the number is one hundred and fifty. Among these are many of the most successful teachers of music on the school staff, who are earnestly seeking for more light in order that they may still further improve the teaching of music in their classes. Music is not now taught simply as a recreation, but as an instrument of value in the highest educational development and mental culture. One of the foremost leaders of educational thought in England recently stated that "the study of the art of singing at sight involves as much mental discipline and culture as the study of Latin." At first sight this may seem a somewhat pretentious claim, but it will bear the fullest investigation. The pupil who masters this art must inevitably have formed definite habits of observation, comparison and reasoning, followed by decision and promptness of execution. In addition we must consider the re-

fining influence of the effort to produce that which shall be in itself artistically beautiful. This calls forth the finer sensibilities and emotions of child nature which might otherwise lie dormant, but cannot be overlooked in an educational scheme which aims at the harmonious development of all the God-given faculties with which every healthy child is endowed. With such aims, I am confident, are the majority of our teachers inspired. During the past year, the most noticeable improvement has been in the study of part-singing and rhythm. The quality of tone has also improved, and increased attention has been given to the cultivation of correct habits of voice production and breath-control.

During the month of April a selection of patriotic songs was prepared by ten thousand pupils of the higher classes for the meeting in the Armouries, which took place on May 7th. Much valuable assistance was rendered by Mr. Perrin and Major Thompson, to whose efforts the success of the gathering was largely due. Their Excellencies, Lord and Lady Aberdeen, complimented the young choristers on the excellence of their singing, and admirable discipline under somewhat trying circumstances, augmented by the oppressive heat of the day. In concluding I would venture to express the hope that the Board of School Trustees may soon feel warranted in introducing the supply of books for music as they do now for other subjects.

Respectfully submitted,

A. T. CRINGAN,

*Music Teacher.*

## DRILL INSTRUCTOR'S REPORT.

I have the honor to submit the following report of the instruction in Drill and Physical Exercise in connection with the Public Schools of the City of Toronto for the year 1895.

## SENIOR DRILL COMPANIES.

The drill in the senior companies, I am pleased to report, has been very satisfactory. There has been a steady improvement in the work for several years, and at the present time the work is beyond my expectations.

I find that forming battalions of the several companies has had a great deal to do with the present efficiency of the several companies, causing a greater interest in the work.

During the year the School Brigade was on parade twice, June 1st and October 12th.

The parade held on June 1st was in connection with the usual commemorative decoration of the monument erected to the memory of the volunteers who fell at Ridgeway. This parade gives the public an opportunity to see the benefits of drill, as on this occasion the boys march through the streets.

The parade held on October 12th was held on Gerrard Street east of Jarvis, and took the form of a March Past and a march along the streets. After the Inspection and

March Past the Brigade was marched in fours up Jarvis east on Carlton south on Sherbourne west on Gerrard north on Jarvis to Carlton thence west to Yonge south to King and west to Simcoe, where the parade was dismissed.

This form of parade, I think, is the best, as the citizens have a better opportunity of seeing the results of the work done.

The Inspecting Officers were pleased to express their great pleasure at the steadiness and accuracy with which the boys marched and performed the several movements.

As the boys marched along the crowded streets the citizens heartily expressed their appreciation of the fine bearing and soldier-like appearance of the boys. The School Board and Teachers may well be proud of their School Brigade.

I have the honor to recommend that the annual Inspection and Review be held in the month of June, as I think it is the proper time; it would then be an Inspection and Review of the work done during the session and not as at present an Inspection at the beginning of the session when the drill companies have only been re-organized a few weeks.

I am very much indebted to Capt. Currie and Lieut. Campbell of the 48th, and Lieut. Gillies of the 12th, for the able assistance rendered me at the parade on Oct. 12th.

## CARE OF ARMS.

The care taken of the rifles supplied to the several companies, I am pleased to report, has, with a few exceptions, been good.

## SENIOR CLASSES, GIRLS.

The physical exercises in connection with the senior classes (girls) is very satisfactory under the existing circumstances. I do not look for the best results in this work until parents see the necessity of clothing their children in a dress in which they will be able to move their arms with some degree of freedom.

## JUNIOR CLASSES.

I am pleased to report a marked improvement in the work done by the junior classes. Some of the classes have become as efficient in their work as the senior classes.

During the year I gave instructions to the Model School students, and have to report that at the end of the term they all passed a satisfactory examination.

I again recommend that a class be formed for the instruction of such teachers as may wish to attend. A number of teachers have expressed a wish to become efficient in this important branch of education. I should

be pleased to give such instruction if authority is given for the formation of such a class. It would assist me greatly, as the teachers will then be able to continue the work satisfactorily.

I herewith forward a return of comparative efficiency of the several battalions.

JOHN T. THOMPSON, MAJOR,  
*Instructor in Drill and Physical Exercise.*



## COMPARATIVE EFFICIENCY, 1895.

SCHOOLS.	Care of Arms.	Drill.	Strength.	Total.	Battalion Average.
Full Marks. . . . .	50	50	50	150	
<b>BATTALION NO. 1.</b>					
Jesse Ketchum, No. 1 . . .	50	45	36	131	
Huron Street, No. 1 . . . .	50	45	24	119	
Brock Avenue . . . . .	50	25	..	75	
Dewson Street . . . . .	47	40	44	131	
Jesse Ketchum, No. 2 . . .	50	30	38	118	
Huron Street, No. 2 . . . .	50	35	..	85	
				659	109
<b>BATTALION NO. 2.</b>					
Ryerson, No. 1 . . . . .	50	48	26	124	
Givins Street . . . . .	49	45	..	94	
Queen Victoria . . . . .	30	40	19	89	
Manning Avenue . . . . .	50	30	32	112	
Parkdale . . . . .	50	30	34	114	
Gladstone Avenue . . . . .	50	40	47	137	
Phoebe Street . . . . .	50	40	..	90	
Ryerson, No. 2 . . . . .	50	40	27	117	
				877	109
<b>BATTALION NO. 3.</b>					
Wellesley, No. 1 . . . . .	50	45	35	130	
Wellesley, No. 2 . . . . .	50	45	34	129	
Lansdowne . . . . .	47	40	..	87	
Church Street . . . . .	50	45	23	118	
McCaul . . . . .	50	30	..	80	
John Street . . . . .	50	30	..	80	
Wellesley, No. 3 . . . . .	50	35	..	85	
				709	101
<b>BATTALION NO. 4.</b>					
Dufferin, No. 1 . . . . .	50	45	..	95	
Bolton Avenue . . . . .	50	45	..	95	
Rose Avenue . . . . .	50	45	..	95	
Victoria Street . . . . .	50	40	40	130	
Dufferin, No. 2 . . . . .	45	35	..	80	
Park . . . . .	30	35	43	108	
				603	100

39

109

101

100

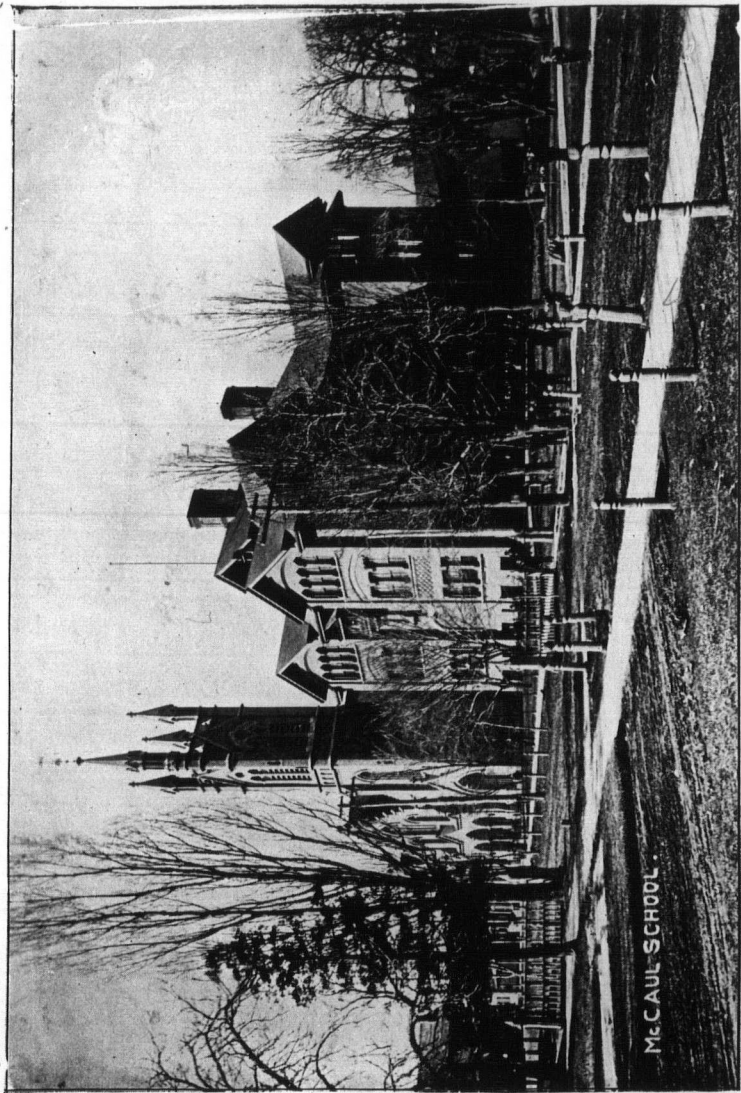

McCAUL SCHOOL.

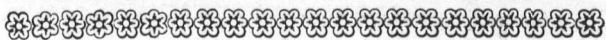

**Statistical and Reference**

**= - Tables - =**



TABLE A.

Showing the Registered Number of Pupils in Each School for Each Month, 1895.

SCHOOLS.	JAN.	FEB.	MAR.	APRIL	MAY.	JUNE.	SEPT.	OCT.	NOV.	DEC.	AVER- AGE.
Bathurst St.....	367	368	363	384	373	352	388	406	413	366	378
Bolton Ave.....	962	954	925	973	953	842	958	930	900	857	926
Borden St.....	496	505	492	528	543	515	517	519	504	475	510
Brant St.....	437	438	431	420	426	404	410	415	413	410	421
Brock Ave.....	466	458	462	459	499	474	480	467	450	392	461
Church St.....	628	627	624	657	641	590	653	658	654	636	636
Clinton St.....	462	459	453	458	533	515	534	532	527	595	498
Cottingham St.....	287	283	287	310	314	300	319	326	328	314	307
Crawford St.....	449	446	444	465	468	453	420	419	410	399	437
Dawson St.....	653	635	631	650	648	616	638	637	639	618	637
Dovercourt.....	429	422	432	435	434	404	435	443	433	410	428
Dufferin.....	1146	1146	1117	1152	1148	1054	1174	1198	1182	1130	1146
Duke St.....	377	388	387	401	388	329	338	343	342	333	362
Elizabeth St.....	220	239	244	227	230	206	221	235	242	184	225
Fern Ave.....	461	461	456	457	465	437	444	438	434	428	448
George St.....	392	394	395	408	409	375	410	422	411	392	401
Givins St.....	990	973	970	1005	999	928	1010	1009	1008	982	988
Gladstone Ave.....	747	743	744	742	724	684	761	767	753	734	740
Grace St.....	485	476	460	471	478	460	472	486	487	485	475
Hamilton St.....	470	559	472	468	456	411	439	430	410	468	455
Howard.....	49	51	48	60	63	56	59	58	52	50	55
Haror St.....	773	778	774	796	772	721	731	742	726	630	745
Island.....	11	7	11	13	24	32	23	14	11	12	16
Jesse Ketchum.....	938	929	944	955	921	789	906	909	849	775	892

## INSPECTORS' REPORT.

41

John St. ....	525	518	511	536	522	492	511	519	499	485	512
Kew Beach. ....	49	53	52	57	69	72	76	71	74	69	65
Lansdowne. ....	999	938	931	1000	992	936	1000	1030	1013	957	980
Leslie St. ....	382	370	374	370	345	307	360	305	300	298	342
Louisa St. ....	389	381	389	420	442	412	435	461	456	442	421
McCaul. ....	695	682	676	702	681	639	667	644	613	586	662
Manning Ave. ....	610	615	621	622	615	581	603	617	613	594	610
Morse St. ....	496	498	506	529	524	397	591	690	699	675	562
Niagara St. ....	497	501	507	519	517	493	494	502	487	471	499
Palmerston Ave. ....	600	587	592	617	617	590	664	666	650	597	618
Fark. ....	948	931	932	956	919	860	990	978	965	930	941
Parkdale. ....	605	610	608	643	649	609	664	679	662	636	637
Parliament St. ....	220	228	225	233	219	201	212	213	221	204	219
Perth Ave. ....	142	139	151	155	150	149	177	179	186	177	161
Phoebe St. ....	652	620	627	667	669	634	664	680	680	645	656
Queen Victoria. ....	698	676	681	701	699	682	700	758	757	735	707
Rose Ave. ....	699	706	714	743	719	77	650	661	666	653	691
Ryerson. ....	1120	1120	1112	1137	1100	1061	1088	1077	1064	1039	1093
Sackville St. ....	390	395	395	418	402	372	406	419	393	381	398
Shirley St. ....	326	325	323	332	322	309	307	323	320	301	319
Victoria St. ....	533	535	537	530	527	501	538	573	574	552	541
Wellesley. ....	886	801	871	806	873	817	855	869	820	820	865
Winchester St. ....	524	508	520	555	542	496	524	532	513	490	521
York St. ....	112	113	112	119	114	107	102	105	102	97	109
Boys' Home. ....	85	87	92	93	95	93	81	107	111	107	96
Girls' Home. ....	81	81	83	83	82	86	..	88	91	88	85
Orphans' Home. ....	187	189	189	187	190	189	187	188	178	178	187
Alexandra Industrial. ....	23	24	24	24	24	24	24	24	23	22	23
Victoria Industrial. ....	191	195	191	190	182	183	171	169	168	168	181
Victoria Hospital. ....	40	52	56	..	34	43	35	42	47	47	45
	26412	26310	26169	26931	26724	24339	26516	26989	26628	25357	26238

54

TABLE B.  
Showing the Average Attendance at Each School for Each Month, 1895.

SCHOOLS.	JAN.	FEB.	MAR.	APR.	MAY.	JUNE	SEP.	OCT.	NOV.	DEC.
Bathurst St.....	336	328	333	337	338	318	350	374	367	334
Bolton Ave.....	863	843	827	851	846	657	874	824	773	758
Borden St.....	435	423	431	455	418	460	431	446	436	437
Brant St.....	390	374	369	369	365	343	356	369	368	372
Brook Ave.....	417	406	405	395	428	443	411	401	389	346
Church St.....	563	551	557	571	569	520	577	585	569	557
Clinton St.....	434	423	409	422	488	401	494	492	470	458
Cottingham St.....	250	243	252	265	279	250	285	286	284	280
Crawford St.....	401	389	397	415	438	399	397	379	374	371
Dewson St.....	573	545	534	571	576	528	585	586	569	558
Dovercourt.....	363	352	370	374	368	353	385	388	376	346
Dufferin.....	1042	1005	1005	1029	1001	890	1067	1101	1067	1022
Duke St.....	343	341	350	343	318	272	298	304	305	291
Elizabeth St.....	156	161	178	166	155	141	154	187	193	134
Fern Ave.....	401	388	376	379	391	362	372	368	304	370
George St.....	348	338	348	357	362	321	363	381	367	355
Givins St.....	895	858	869	898	895	758	900	911	908	898
Gladstone Ave.....	693	675	676	678	621	615	709	697	681	679
Grace St.....	420	421	407	420	423	406	422	445	444	440
Hamilton St.....	420	408	424	422	386	301	393	381	368	366
Howard.....	40	42	37	45	50	47	45	49	38	38
Huron St.....	692	663	684	715	703	646	675	693	615	539
Island.....	6	6	9	11	17	25	19	13	10	9
Jesse Ketchum.....	849	795	826	835	798	688	793	816	725	693

INSPECTORS' REPORT.

John St.....	458	445	454	440	445	437	424	448	432	439
Kew Beach.....	43	44	45	50	61	54	72	64	64	63
Lansdowne.....	906	827	827	893	897	866	892	944	867	849
Leslie St.....	338	310	320	312	295	262	322	272	272	276
Louisa St.....	337	325	345	342	356	361	358	385	411	395
McCaul.....	619	605	601	610	611	567	593	574	519	513
Manning Ave.....	559	542	545	536	556	534	545	554	578	561
Morse St.....	457	453	452	471	465	328	549	635	635	611
Niagara St.....	404	430	425	447	437	339	426	440	429	417
Palmerston Ave.....	524	507	513	540	551	533	609	594	569	512
Park.....	790	765	767	782	741	798	835	810	804	786
Parkdale.....	546	543	538	558	586	544	593	619	584	557
Parliament St.....	194	194	193	183	178	181	181	180	188	181
Perth Ave.....	121	119	122	132	128	137	149	162	163	156
Phoebe St.....	525	541	550	560	555	580	595	595	583	575
Queen Victoria.....	638	592	600	621	620	589	665	702	701	667
Rose Ave.....	610	597	623	638	553	62	582	592	588	581
Ryerson.....	1018	966	967	997	990	961	994	963	940	926
Sackville St.....	351	240	352	359	320	291	350	367	350	355
Shirley St.....	281	281	279	281	282	274	270	285	277	275
Victoria St.....	471	447	463	464	455	432	456	501	493	522
Wellesley.....	804	763	796	815	794	745	782	813	807	765
Winchester St.....	455	434	449	478	410	434	466	471	449	446
York St.....	100	97	102	93	94	79	80	84	86	87
Boys' Home.....	83	80	87	88	93	89	76	97	105	102
Girls' Home.....	80	80	81	78	77	81	87	87	82	87
Orphans' Home.....	175	181	173	170	188	179	172	162	171	169
Alexandra Industrial.....	22	21	23	23	28	23	23	22	19	21
Victoria Industrial.....	185	186	182	185	179	170	164	158	161	160
Victoria Hospital.....	31	44	29	...	26	25	25	25	32	33
	23485	22721	22976	23469	23235	21127	23589	24084	23459	22743



TABLE C.  
Showing the Number of Days Lost Through Absence During the Year 1895.

SCHOOLS.	AVER. REG.	JAN.	FEB.	MARCH.	APRIL.	MAY.	JUNE.	SEPT.	OCT.	NOV.	DEC.
Bathurst St. ....	378	593	798	730	538	805	625	526	732	956	603
Bolton Ave. ....	926	1593	2157	2330	1561	2295	2642	1410	2007	2334	1128
Borden St. ....	510	792	1051	1016	560	835	734	653	1442	971	521
Brant St. ....	421	733	1210	1007	661	1072	918	676	1001	866	599
Brock Ave. ....	461	983	1666	1144	856	1224	1002	869	1138	900	746
Church St. ....	636	857	1520	1237	810	1224	720	855	1113	1007	795
Clinton St. ....	498	570	785	988	511	631	654	597	698	813	597
Cottingham St. ....	397	490	566	526	384	601	522	634	558	500	311
Crawford St. ....	437	556	865	792	496	726	736	636	805	651	438
Dewson St. ....	637	1028	1359	1628	851	1240	1027	730	827	977	691
Dovercourt. ....	428	716	835	770	451	773	545	452	738	754	553
Dufferin. ....	1146	1622	2218	2047	1547	2477	2387	1385	1861	1979	1515
Duke St. ....	362	732	1046	933	583	1631	1057	711	745	778	557
Elizabeth St. ....	225	414	394	405	349	540	372	443	491	461	158
Fern Ave. ....	448	890	1231	1414	926	1196	1031	1148	1218	1089	647
George St. ....	401	619	928	821	565	823	851	742	734	760	441
Givius St. ....	988	1641	2240	2099	1441	2227	2418	1422	1939	1746	1178
Gladstone Ave. ....	740	528	964	1156	634	1310	968	776	1480	1318	684
Grace St. ....	475	585	873	950	563	991	884	681	715	633	524
Hamilton St. ....	455	561	735	679	491	906	1102	665	755	629	391
Hamilton St. ....	53	168	135	212	84	258	177	109	198	273	143
Howard St. ....	745	1085	1830	1457	866	1409	1018	717	935	1676	1202
Island. ....	16	72	31	37	37	146	107	35	31	30	45
Jesse Ketchum. ....	892	1512	2635	2043	1408	2629	1660	1652	1693	2130	1281

John St.....	512	699	1136	941	851	1174	778	886	1109	879	475
Kew Beach.....	65	120	203	161	117	199	130	132	153	204	104
Lansdowne.....	980	1655	2959	2185	1376	2003	1775	1521	1610	2386	1678
Leslie St.....	342	850	1138	1263	844	1221	805	607	720	573	374
Louisa St.....	421	804	979	786	800	1668	611	1212	1523	814	685
McCaull.....	662	1051	1186	1181	787	1277	1078	793	1013	1141	825
Manning Ave.....	610	1007	1494	1594	1229	1344	968	831	1269	1233	788
Morse St.....	562	582	787	731	486	850	625	91	769	1148	703
Niagara St.....	499	598	1088	1182	763	1368	1268	858	1093	95	757
Palmerston Ave.....	618	1044	1428	1304	834	1253	823	765	1231	1336	899
Park.....	941	1289	1800	1745	1244	2210	1513	1108	1997	1624	1055
Parkdale.....	637	879	1162	1299	965	1366	990	919	1109	1320	1086
Parliament St.....	219	595	762	754	609	800	483	469	567	676	403
Perth Ave.....	161	419	419	506	282	454	218	317	376	446	352
Phoebe St.....	656	167	1488	1320	1004	1441	1013	989	1455	1424	934
Queen Victoria.....	707	811	1428	1424	847	1244	1098	78	785	923	964
Rose Ave.....	691	1301	1698	1597	1055	2988	87	821	1690	1076	871
Kyerson.....	1093	1740	2739	2597	1586	2345	1609	1325	2143	2142	1384
Sackville St.....	398	421	685	535	400	559	447	425	453	493	255
Shirley St.....	319	730	930	839	567	873	596	502	742	804	966
Victoria St.....	541	937	1272	1191	789	1197	746	875	1137	1130	787
Wellesley.....	865	1425	2397	1617	1236	1795	1187	1023	1099	1259	941
Winchester St.....	521	885	1370	1200	754	1084	523	709	1074	1016	594
York St.....	109	193	355	263	293	443	511	314	425	319	225
Boys' Home.....	96	82	181	114	119	120	72	130	169	148	141
Girls' Home.....	85	8	2	16	20	23	15	...	31	77	12
Orphans' Home.....	187	131	171	219	143	188	147	277	211	90	77
Alexandra Ind'l.....	23	90	168	128	83	139	112	122	152	160	154
Victoria Ind'l.....	181	88	148	110	50	13	67	85	123	133	110
Victoria Hosp.....	45	102	168	84	..	22	136	168	150	100	69
	26238	41063	759147	55277	37634	58843	44528	36876	49832	50198	33892

TABLE D.  
Showing the Number of Cases of Lateness During the Year 1895.

SCHOOLS.	Average Registr'd No.	Total.											
		JAN.	FEB.	MAR.	APR.	MAY.	JUNE.	SEPT.	OCT.	NOV.	DEC.	Total.	
Bathurst St .....	378	10	12	7	8	7	7	10	6	93			
Bolton Ave. ....	926	31	25	15	26	13	14	34	21	25	234		
Borden St. ....	510	26	37	20	22	15	9	31	20	26	208		
Brant St. ....	421	22	7	6	21	19	12	11	27	19	156		
Brock Ave. ....	461	9	15	7	13	7	14	7	26	15	120		
Church St. ....	636	21	7	14	22	11	10	11	20	29	152		
Clinton St. ....	498	14	15	7	8	6	7	26	23	22	138		
Cottingham St. ....	397	6	14	5	1	3	6	5	5	7	53		
Lawford St. ....	437	17	23	10	9	7	14	11	10	11	134		
Dewson St. ....	637	29	20	29	11	12	6	18	19	22	177		
Dovercourt. ....	458	25	22	10	17	13	14	26	23	23	202		
Dufferin. ....	1146	62	76	63	26	46	31	27	49	42	48	470	
Duke St. ....	362	22	20	6	4	22	13	9	23	7	23	149	
Elizabeth St. ....	225	72	20	35	13	32	11	24	38	49	1	295	
Fern Ave. ....	448	21	31	24	18	21	11	8	9	18	23	174	
George St. ....	401	41	20	26	10	23	25	18	17	12	13	205	
Givins St. ....	988	32	22	13	19	9	4	9	19	25	33	176	
Gladstone Ave. ....	740	2	4	2	2	0	2	2	15	3	8	28	
Grace St. ....	475	5	14	6	5	8	6	7	19	4	10	84	
Hamilton St. ....	455	12	21	15	6	16	9	17	25	9	24	154	
Howard. ....	55	2	2	0	2	10	0	6	4	3	1	30	
Huron St. ....	745	55	45	29	27	20	18	13	14	19	21	261	
Island. ....	16	3	5	10	2	7	25	14	8	0	2	76	
Jesse Ketchum. ....	892	43	52	44	32	28	18	30	33	45	30	355	

John St.....	512	40	52	62	17	41	27	20	50	51	39	399
Kew Beach.....	65	6	5	12	3	22	2	4	4	3	11	49
Laundowne.....	980	52	55	18	14	2	10	25	44	28	36	302
Leslie St.....	342	30	19	18	9	10	9	4	10	30	4	149
Louisa St.....	421	34	20	32	8	22	9	22	29	25	25	226
McCaul.....	662	33	39	18	24	18	9	13	26	33	26	239
Manning Ave.....	610	23	13	11	7	12	4	10	15	18	21	134
Morse St.....	562	9	3	11	3	8	2	0	17	5	10	168
Niagara St.....	490	9	8	0	4	3	4	7	5	6	5	51
Palmerston Ave.....	618	33	27	15	9	15	11	6	10	35	25	186
Park.....	941	60	61	69	30	59	49	54	48	50	75	555
Parkdale.....	637	32	21	43	10	30	22	22	38	28	30	276
Parliament St.....	219	21	8	16	7	14	4	2	13	9	19	103
Perth Ave.....	161	38	18	15	5	7	5	4	19	11	5	127
Phoebe St.....	656	40	18	21	6	22	15	7	29	25	23	206
Queen Victoria.....	707	15	23	18	5	12	6	3	20	36	28	166
Rose Ave.....	691	48	43	40	20	24	12	24	39	34	38	322
Ryerson.....	1093	39	41	29	16	20	12	22	26	15	31	251
Sackville St.....	398	1	7	4	3	4	1	4	2	3	4	33
Shirley St.....	319	11	9	13	8	16	12	10	14	19	16	128
Victoria St.....	541	46	39	38	32	24	16	19	38	37	45	334
Wellesley.....	865	44	30	29	20	31	25	22	32	38	44	315
Winchester St.....	521	33	30	22	7	13	15	15	26	23	20	204
York St.....	1099	29	48	33	2	27	13	14	23	26	28	243
Boys' Home.....	66	..	..	..	..	..	..	..	..	..	..	..
Girls' Home.....	85	..	..	..	..	..	..	..	..	..	..	..
Orphans' Home.....	187	..	..	..	..	..	..	..	..	..	..	..
Alexandra Ind'l.....	23	..	..	..	..	..	..	..	..	..	..	..
Victoria Ind'l.....	181	13	23	..	5	4	7	5	9	6	1	73
Victoria Hosp.....	45	..	..	..	..	..	..	..	..	..	..	..
	26238	1348	1202	1015	523	874	584	635	1046	1030	526	9263

TABLE E.

*Comparative Statement of the City Schools under Specific Headings, from 1844 to 1895, both inclusive.*

YEAR.	City Population.	Average Registered Attendance.	Average Daily Attendance.	Number of Rooms.	Average Number of Pupils to each Teacher.	Total Cost of Maintaining the Schools.	Cost per Child per Annum on basis of Registered Attendance.	Cost per Child per Annum on basis of Daily Attendance.
1844	18500	....	1194	12	100	*\$ 5508	....	\$ 5 00
1845	19706	....	1208	12	92	7684	....	7 00
1846	20565	....	1212	15	81	8044	....	6 00
1847	21734	....	1254	13	97	7484	....	6 00
1848	23503	....	1431	13	110	† 3668	....	5 20
1849	24226	....	1325	13	102	† 3668	....	5 08
1850	25766	....	1259	15	91	7992	....	6 30
1851	30762	1843	1266	16	85	9624	\$ 5 80	7 20
1852	35000	1870	1346	16	84	10232	5 40	7 40
1853	40000	1886	1402	20	70	12860	7 00	9 00
1854	41500	1971	1456	21	69	16704	8 50	11 40
1855	42500	2050	1570	31	50	20872	10 00	13 00
1856	43250	2318	1747	32	55	22568	10 00	12 80
1857	45000	2480	1863	36	52	24216	10 00	13 00
1858	47500	2522	1987	36	55	26386	9 69	12 80
1859	45000	2742	2150	38	56	25212	9 20	11 73
1860	45000	2846	2260	38	59	26044	9 15	11 52
1861	44743	2800	2180	38	57	25640	9 16	11 75
1862	45000	2825	2183	38	57	25054	8 94	11 48
1863	47500	3000	2187	38	60	23636	8 54	11 21
1864	47500	3121	2400	39	51	26184	8 39	10 91
1865	47500	3248	2251	40	56	26448	8 11	11 75
1866	47500	3139	2399	41	58	27548	8 52	11 17
1867	47500	3364	2609	41	64	26900	7 90	10 31
1868	50000	3657	2810	45	62	29444	7 94	10 33
1869	55000	3906	3132	46	68	30460	7 80	9 73
1870	56000	4106	3288	50	64	33348	8 02	10 02
1871	57500	4646	3638	52	70	35000	7 53	9 62
1872	58000	5100	4070	61	67	42500	8 03	10 44
1873	60000	5536	4453	65	69	55500	10 02	12 46
1874	62000	5924	4814	75	85	52000	6 31	10 80
1875	64000	6447	5386	90	72	58772	6 08	10 91
1876	65000	6912	5976	94	73	60456	6 17	10 13
1877	67000	7606	6860	128	59	76006	6 90	11 07
1878	68000	7276	7467	140	59	83792	7 29	11 22
1879	70000	8010	8144	148	60	89713	7 44	11 30

\* 4½ months.

† 6 months.

TABLE E.—Continued.

YEAR.	City Population.	Average Registered Attendance.	Average Daily Attendance.	Number of Rooms.	Average Number of Pupils to each Teacher.	Total Cost of Maintaining the Schools. *	Cost per Child per Annum on basis of Regist'd Attendance.	Cost per Child per Annum on basis of Daily Att'd'ce
1880	73000	8987	8215	150	60	\$92842	\$7 45	\$11 30
1881	92000	9321	8409	162	58	98602	7 91	11 75
1882	93000	9874	8802	176	56	110872	8 13	11 52
1883	95000	11191	10111	200	56	134317	8 77	13 28
1884	96000	13281	11758	227	59	147821	8 42	12 57
1885	110000	13905	12484	241	58	161399	8 86	12 93
1886	118403	15365	13642	257	60	170941	8 34	12 34
1887	126169	16874	14838	288	59	211798	9 59	14 94
1888	165000	19650	16567	326	60	228954	9 13	13 82
1889	175000	21218	18926	405	53	267442	9 45	14 13
1890	185000	23111	20019	447	52	311424	10 37	15 55
1891	187591	24304	21585	468	52	332971	10 63	15 42
1892	187591	24315	21091	482	51	360759	11 23	17 10
1893	187591	24771	23127	489	51	378668	11 69	16 34
1894	187591	25936	22938	496	52	369701	11 54	16 11
1895	187591	26238	22743	516	51	399822	12 37	17 58

\* Omitting Night Schools and permanent improvements.

TABLE F.

*List of Teachers, their Certificates, and the dates at which they entered the Service of the Board.*

NAMES.	CERTIFICATES.	ENTERED SERVICE OF BOARD. (LAST TIME).	
PRINCIPALS.			
Armstrong, Miss Annie L. ....	2nd A	July,	1861
Armstrong, Mr. J. E. ....	2nd A	September,	1883
Armstrong, Mr. G. H. ....	1st A	September,	1890
Arthurs, Mrs. J. S. ....	1st A	February,	1876
Bennett, Mr. J. ....	1st C	April,	1888
Byfield, Mr. E. ....	1st C	November,	1874
Cameron, Miss A. I. ....	1st A	August,	1875
Clark, Mr. Levi J. ....	1st C	November,	1874
Crane, Mr. George. ....	2nd B	January,	1877
Deacon, Mr. George. ....	2nd A	January,	1888
Dunn, Miss Olivia. ....	1st A	January,	1864
Doan, Mr. Robt. W. ....	1st B	April,	1872
Ferrier, Mr. Chester. ....	1st C	October,	1886
Gray, Mr. H. ....	1st C	January,	1893
Groves, Mr. W. E. ....	1st C	September,	1890
Harlton, Mr. W. H. ....	1st A	September,	1888
Hassard, Mr. Thos. ....	2nd	May,	1892
Hendry, Mr. W. J. ....	1st C	January,	1873
Hendry, Mr. Andrew. ....	1st C	September,	1874
Hicks, Mr. R. W. ....	2nd B	December,	1883
Hinde, Mr. E. W. ....	1st B	August,	1892
Hodgert, Miss C. M. ....	2nd A	September,	1887
Hogarth, Mr. Thos. ....	2nd B	January,	1886
How, Miss Hessie. ....	2nd B	February,	1875
Leary, Mr. J. L. ....	1st C	September,	1888
Martin, Mr. R. T. ....	2nd B	January,	1877
Markle, Mr. J. H. ....	1st A	January,	1890
Morrison, Mr. Adam. ....	2nd A	January,	1877

TABLE F.—Continued.

NAMES.	CERTIFICATES.	ENTERED SERVICE OF BOARD. (LAST TIME).	
		Month.	Year.
Muir, Mr. Alex. ....	1st A*	May,	1884
Macdonald, Mr. A. F. ....	1st A*	May,	1871
McAllister, Mr. S. ....	1st A	November,	1859
McCreight, Miss S. ....	1st A	April,	1872
McKee, Miss F. ....	2nd B	October,	1879
McKenzie, Miss Susan ....	2nd A	April,	1872
McMillan, Mr. A. ....	1st A	November,	1884
Narraway, Mr. J. W. ....	1st B	March,	1889
Parker, Mr. Thos. ....	2nd A	September,	1881
Parkinson, Mr. M. ....	1st C	January,	1889
Polley, Mrs. L. ....	2nd B	February,	1884
Powell, Mr. G. K. ....	1st A	January,	1877
Riches, Mrs. G. S. ....	2nd A	September,	1875
Ritchie, Mr. G. M. ....	1st C	March,	1889
Rogers, Mr. J. W. ....	1st B	September,	1890
Sims, Miss A. ....	2nd A	February,	1873
Slater, Mr. J. T. ....	1st C	September,	1883
Smith, Mr. W. E. ....	1st B	October,	1887
Spence, Mr. J. ....	1st C	April,	1891
Stevens, Mr. E. A. ....	1st C	March,	1883
Wallis, Mr. J. ....	1st C	September,	1892
Williams, Miss E. A. ....	1st B	October,	1870
Worth, Miss M. A. ....	1st A	September,	1870
Wray, Miss E. A. ....	2nd	December,	1889
ASSISTANTS.			
Abbott, Miss S. J. ....	2nd	April,	1893
Adamson, Miss I. H. ....	2nd	May,	1891
Allan, Miss K. M. ....	2nd A	October,	1876
Allan, Miss E. E. ....	2nd	January,	1894
Anderson, Miss A. E. ....	2nd B	May,	1891
Angus, Miss J. ....	2nd	September,	1890
Armstrong, Miss E. A. ....	2nd	January,	1893
Armstrong, Miss M. L. ....	2nd	January,	1895
Arnold, Miss E. C. ....	2nd B	April,	1889
Arnold, Miss N. ....	2nd A	September,	1888
Attwood, Miss E. ....	2nd	November,	1894
August, Miss M. ....	2nd B	November,	1882
Austin, Miss J. ....	2nd	June,	1893
Arbuthnot, Miss H. S. ....	2nd	May,	1895



TABLE F.—Continued.

NAMES.	CERTIFICATES.	ENTERED SERVICE OF BOARD. (LAST TIME).
Baillie, Miss M.....	1st C	October, 1886
Balmer, Mrs. J. S.....	1st	April, 1876
Barber, Miss U. M.....	2nd	June, 1892
Barrington, Miss S. E.....	2nd B	December, 1886
Bastedo, Miss A. H.....	2nd	February, 1894
Baxter, Miss A.....	2nd B	October, 1886
Beattie, Miss A. V.....	2nd B	September, 1881
Bell, Miss K. H.....	2nd	February, 1895
Bell, Miss M.....	2nd A	April, 1886
Bell, Miss M. L.....	2nd	September, 1892
Berney, Miss E.....	2nd B	September, 1883
Birnie, Miss C.....	2nd B	November, 1888
Birkenthal, Miss E.....	2nd	February, 1895
Black, Miss M. H.....	2nd	April, 1889
Black, Miss P.....	2nd B	October, 1879
Black, Miss M.....	2nd	January, 1894
Black, Miss S.....	2nd	January, 1894
Botsford, Miss J. F.....	2nd	September, 1890
Bradley, Mrs. M.....	2nd A	September, 1890
Brasier, Miss E. A.....	2nd	January, 1890
Breckon, Miss A. J.....	2nd	September, 1890
Breckon, Mrs. C.....	1st B	January, 1877
Brown, Miss C. S.....	2nd B	January, 1888
Brown, Miss J. F.....	2nd B	September, 1879
Brown, Miss L. A.....	2nd A	September, 1885
Bruce, Miss E.....	2nd	November, 1891
Bruce, Miss L.....	2nd	May, 1891
Buckle, Miss H.....	2nd	September, 1892
Burt, Miss K.....	2nd A	February, 1887
Burger, Miss A.....	2nd	March, 1889
Burns, Miss A.....	1st	October, 1895
Burns, Miss F. M.....	2nd	April, 1892
Brennan, Mr. R. W.....	2nd	October, 1894
Blaney, Mr. R. J.....	2nd	October, 1894
Calder, Miss A. M.....	2nd B	November, 1886
Callander, Mr. C. N.....	1st C	September, 1895
Cambell, Miss Jessie.....	1st C	October, 1870
Campbell, Miss J. M.....	2nd	September, 1888
Campbell, Miss M. E.....	2nd	September, 1890
Carr, Mr. H. P.....	2nd	September, 1895
Carr, Mrs. K. E.....	2nd B	January, 1892
Carey, Mrs. A.....	2nd A	September, 1870
Carey, Miss L.....	2nd	October, 1888
Carey, Miss Z. C.....	2nd	October, 1887
Carlyle, Miss Thosa.....	2nd B	August, 1875
Carruthers, Miss L. A.....	2nd	April, 1893
Carter, Miss J.....	2nd	October, 1891

TABLE F.—Continued.

NAMES.	CERTIFICATES	ENTERED SERVICE OF BOARD. (LAST TIME).
Cathcart, Miss Carrie .....	2nd B	December, 1880
Cavers, Miss J. ....	2nd	February, 1895
Cavell, Miss H. ....	2nd	September, 1895
Chamberlain, Miss K. M. ....	2nd	January, 1890
Charlton, Miss J. ....	2nd B	December, 1886
Charlton, Miss M. E. ....	2nd A	January, 1893
Chown, Miss A. D. ....	2nd B	September, 1884
Christie, Miss J. ....	2nd	October, 1893
Church, Miss R. ....	2nd A	November, 1881
Churchill, Miss C. M. ....	1st B	October, 1858
Clark, Miss B. A. ....	2nd	October, 1892
Clark, Miss Effie. ....	2nd	January, 1894
Clarke, Mrs. C. C. ....	2nd	November, 1891
Clarke, Miss E. ....	2nd B	November, 1882
Clemes, Miss L. ....	2nd	November, 1895
Clingan, Miss A. ....	2nd	June, 1882
Cobban, Mr. W. E. M. ....	1st C	January, 1892
Cook, Miss E. H. ....	2nd	January, 1895
Cooper, Miss S. ....	1st C	January, 1889
Corrigan, Miss D. ....	2nd B	October, 1891
Coupland, Miss A. ....	2nd B	September, 1883
Cowan, Miss G. I. ....	2nd	September, 1894
Coyne, Miss M. J. ....	1st C	February, 1871
Cranfield, Miss F. ....	2nd	September, 1891
Cranfield, Mrs. R. A. ....	2nd B	January, 1884
Cruickshank, Miss J. ....	2nd B	January, 1889
Cruise, Miss J. A. ....	1st C	September, 1870
Cullen, Miss A. E. ....	2nd B	September, 1884
Currey, Miss H. K. ....	2nd B	November, 1881
Currie, Miss L. M. ....	2nd A	July, 1883
Davis, Miss A. B. ....	2nd	September, 1888
DeLury, Miss H. ....	2nd	November, 1895
Dibb, Miss M. L. ....	2nd	November, 1890
Dickenson, Miss L. ....	2nd B	September, 1878
Dickson, Miss Jean. ....	2nd	October, 1895
Dixon, Miss G. A. ....	2nd	April, 1893
Dixon, Miss H. ....	2nd B	April, 1892
Dobie, Miss A. J. ....	2nd	February, 1895
Dowling, Miss J. ....	2nd	November, 1895
Drury, Miss M. ....	2nd A	April, 1887
Dudgeon, Miss M. A. ....	2nd	January, 1890
Duff, Miss A. ....	2nd B	November, 1885
Duff, Miss M. E. ....	2nd	September, 1891
Dunbar, Miss N. C. ....	2nd	September, 1890
Dunbar, Miss T. ....	2nd	September, 1892
Dunn, Miss H. M. ....	2nd	March, 1894
Dudley, Miss E. M. ....	2nd	February, 1894

TABLE F.—Continued.

NAMES.	CERTIFICATES.	ENTERED SERVICE OF BOARD.	
		(LAST TIME).	
Dyke, Miss J. Ethel.....	1st C	March,	1892
Eadie, Miss C.....	2nd B	October,	1884
Eadie, Miss J.....	2nd A	September,	1883
Eadie, Miss B.....	2nd	February,	1894
East, Mrs. A.....	2nd	October,	1888
Eaton, Miss L.....	2nd	January,	1892
Ecclestone, Miss A.....	2nd	February,	1888
Edmunds, Miss J. M.....	2nd	November,	1891
Edwards, Miss L.....	2nd	September,	1889
Elliott, Miss M. M.....	2nd	January,	1890
Evans, Miss A.....	2nd B	October,	1886
Evans, Miss B.....	2nd B	October,	1886
Farmery, Mr W. J.....	2nd	September,	1895
Fawcett, Miss L.....	2nd	September,	1892
Fawcett, Miss I. F.....	2nd	September,	1895
Fell, Miss Amy.....	2nd A	September,	1881
Ferguson, Miss E.....	2nd	October,	1894
Ferriman, Miss M.....	2nd	January,	1895
Featherstonhaugh, Miss M.....	2nd B	September,	1881
Field, Miss M. C.....	2nd	January,	1890
Field, Miss S.....	2nd	September,	1895
Finch, Miss G.....	2nd	February,	1890
Findlay, Miss H. A.....	2nd	December,	1893
Fitch, Miss E. M.....	2nd	September,	1891
Fitzgerald, Mr. F. E.....	2nd	October,	1894
Footo, Miss J.....	2nd B	September,	1889
Footo, Miss M.....	2nd B	October,	1887
Forbes, Miss J.....	2nd A	April,	1887
Forfar, Miss L.....	2nd	October,	1888
Foster, Miss Jennie.....	2nd	September,	1891
Foster, Miss M. M.....	2nd	April,	1889
Forrest, Miss I.....	2nd	September,	1888
Fraser, Mr. C. G.....	2nd	October,	1895
Fraser, Miss A.....	2nd	March,	1888
Fraser, Miss E. A.....	2nd	September,	1894
Fuller, Miss L.....	1st C	March,	1890
Fulton, Miss A. T.....	2nd	September,	1891
Fulton, Miss M. J.....	2nd	February,	1891
Fyfe, Miss E.....	2nd A	April,	1887
Garrow, Miss M. M.....	2nd	December,	1891
Gellatly, Miss L.....	2nd B	January,	1877
Gillin, Miss M. J.....	2nd B	December,	1887
Glanville, Miss E. M.....	2nd	April,	1892
Good, Miss A. L.....	2nd	November,	1888
Gordon, Miss L. A.....	2nd A	February,	1888

TABLE F.—Continued.

NAMES.	CERTIFICATES.	ENTERED SERVICE OF BOARD. (LAST TIME).	
Grant, Miss M. C.....	2nd	January,	1893
Gray, Miss A. A.....	1st C	January,	1877
Gray, Miss C.....	2nd B	September,	1884
Gray, Miss C. M.....	1st A	January,	1873
Graydon, Miss C.....	2nd	September,	1890
Green, Mrs. E. A.....	1st C	March,	1874
Green, Miss M. C.....	2nd A	May,	1886
Greer, Mrs. M. J.....	1st B	December,	1879
Gregory, Miss H. M.....	2nd	January,	1894
Griffin, Miss J.....	2nd	January,	1889
Grigg, Miss E. J.....	2nd	September,	1891
Grierson, Miss M. L.....	2nd	September,	1891
Gunn, Miss J.....	1st A	August,	1876
Gunn, Miss G.....	2nd	October,	1893
Gunn, Miss M.....	1st B	September,	1874
Hagarty, Miss S. E.....	2nd B	January,	1877
Haigh, Miss L.....	2nd	January,	1893
Hamilton, Miss M.....	2nd B	October,	1895
Harding, Miss A. A.....	1st C	March,	1888
Hardy, Miss K. A.....	2nd B	January,	1882
Harmer, Miss M.....	2nd	January,	1894
Harrington, Miss L. C.....	2nd	May,	1888
Harris, Miss N.....	2nd	September,	1893
Harris, Miss L.....	2nd	April,	1894
Hay, Mrs. M. E.....	2nd A	October,	1886
Henry, Miss P. M.....	2nd B	April,	1885
Hewitt, Miss M.....	2nd	September,	1890
Hetherington, Miss C. I.....	2nd	October,	1893
Hill, Miss L.....	2nd	October,	1893
Hill, Mr. J. A.....	2nd	November,	1894
Hinde, Miss E. S.....	2nd	April,	1894
Hodgson, Miss A. M.....	2nd B	January,	1884
Holden, Miss Ella.....	2nd	October,	1895
Holtorf, Miss C.....	2nd	September,	1889
House, Miss M. A.....	2nd	September,	1891
Hope, Miss H.....	2nd	March,	1894
Howell, Mrs. E. S. C.....	2nd	May,	1895
Hughes, Miss E. L.....	2nd	October,	1895
Hughes, Miss K.....	2nd	September,	1892
Hughes, Mr. T. J.....	2nd	October,	1894
Hunter, Miss B. L.....	2nd B	September,	1888
Hunter, Miss M.....	2nd B	April,	1873
Hutcheson, Miss M. W.....	2nd	November,	1893
Hutty, Miss M.....	2nd A	September,	1887
Hyndman, Miss M. T.....	2nd A	September,	1889
Iles, Miss J.....	1st B	September,	1884

TABLE F.—Continued.

NAMES.	CERTIFICATES.	ENTERED SERVICE OF BOARD. (LAST TIME).
Jackson, Miss C. F. ....	2nd B	October, 1876
Jackson, Miss M. M. ....	2nd	September, 1888
Jeffrey, Mr. S. H. ....	2nd	November, 1894
Johnston, Miss H. ....	1st C	September, 1882
Johnston, Miss N. ....	2nd B	October, 1883
Johnston, Miss Annie E. ....	2nd	June, 1892
Jones, Miss H. M. ....	2nd B	October, 1883
Jones, Miss L. M. ....	2nd	April, 1893
Keay, Miss N. H. ....	2nd B	October, 1889
Keele, Miss L. ....	2nd A	December, 1887
Keele, Miss S. ....	2nd B	October, 1886
Keefer, Miss E. C. ....	2nd	October, 1892
Keefer, Miss M. H. ....	2nd B	October, 1886
Kelty, Miss F. E. ....	2nd	September, 1890
Kendrick, Mrs. R. ....	2nd B	June, 1885
Kennedy, Miss Emma. ....	1st C	April, 1872
Kennedy, Miss L. I. ....	2nd B	October, 1886
Kennedy, Miss M. ....	2nd	September, 1895
Keown, Miss M. J. ....	1st A*	April, 1852
Ker, Miss L. A. ....	2nd	September, 1891
Kerr, Miss E. M. ....	2nd	September, 1892
Kerr, Mrs. M. H. ....	2nd	September, 1890
Kessack, Miss L. ....	2nd B	January, 1877
Killoch, Miss A. M. ....	1st C	April, 1872
King, Miss F. M. ....	2nd A	October, 1892
Kleiser, Miss C. ....	2nd	September, 1889
Laing, Miss M. R. ....	2nd	November, 1890
Lanskaill, Miss H. J. ....	2nd B	September, 1881
Langlois, Miss G. ....	2nd A.	September, 1882
Langton, Miss A. ....	2nd A	June, 1888
Langton, Miss E. ....	1st B	November, 1882
Leary, Miss A. G. ....	2nd	September, 1892
Lean, Miss M. ....	2nd	November, 1889
Lee, Miss M. W. ....	2nd	May, 1891
Leeming, Miss J. ....	2nd B	October, 1887
Lelean, Miss E. ....	2nd	February, 1895
Lemmon, Miss A. ....	2nd	September, 1892
Lendon, Miss N. E. ....	2nd	February, 1894
Little, Miss I. ....	2nd	April, 1895
Livingstone, Miss L. ....	2nd	September, 1888
Logan, Miss M. ....	2nd B	December, 1885
Logie, Miss G. ....	2nd A	June, 1891
Lucas, Miss R. A. ....	2nd	April, 1892
Luke, Miss E. M. ....	2nd	September, 1890
Lumsden, Miss L. ....	2nd B	August, 1875

2

2

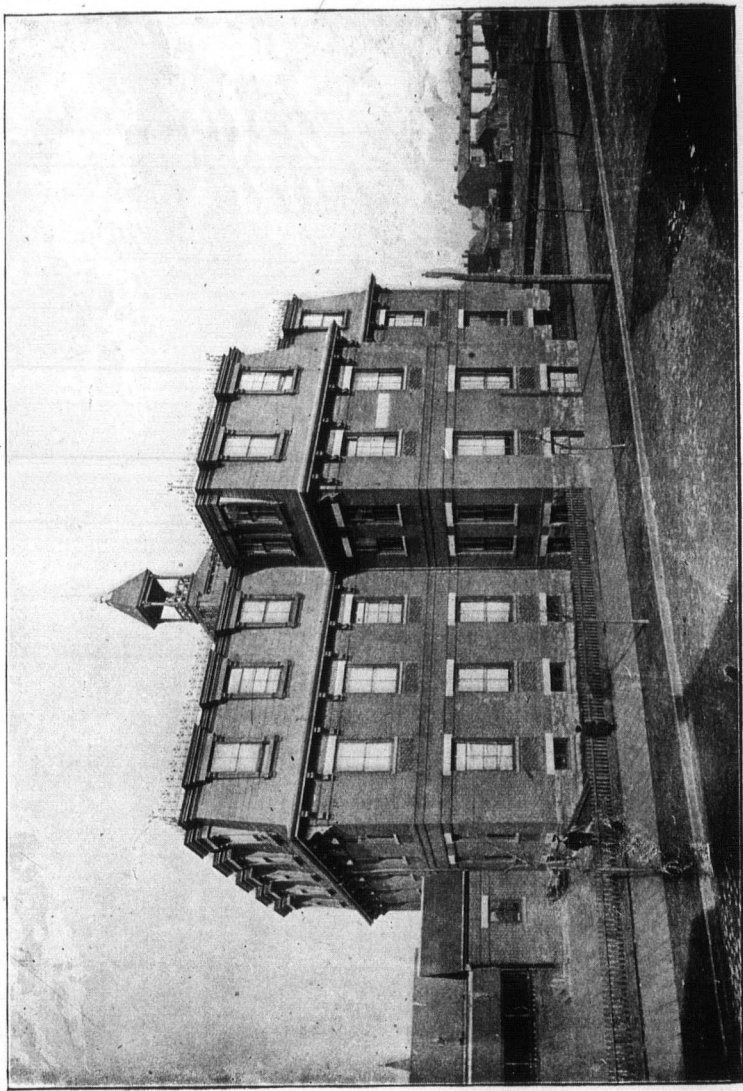

BOLTON AVENUE SCHOOL

Ma  
Ma  
Ma  
Ma  
Ma  
Ma  
Ma  
Ma  
Me  
Me  
Me  
Mi  
Mi  
Mi  
Mi  
Mi  
Mi  
Mi  
Mo  
Mo  
Mu  
Mu  
Mu  
Ma  
Ma  
Ma  
Ma  
Ma  
Ma  
Ma  
Ma  
M  
M  
M  
M  
M  
M  
M  
M  
M  
M  
M  
M

M

I

TABLE F.—Continued.

NAMES.	CERTIFICATES.	ENTERED SERVICE OF BOARD. (LAST TIME).
Mack, Mrs. A. ....	2nd A	February, 1887
Mainland, Miss A. ....	2nd	October, 1893
Macklin, Miss E. P. ....	2nd	April, 1893
Maley, Miss M. ....	2nd B	September, 1890
Malcolm, Miss A. ....	2nd	April, 1895
Malone, Miss C. ....	2nd B	April, 1886
Mance, Miss C. ....	1st C	February, 1889
Mark, Miss O. ....	2nd A	January, 1893
Mark, Miss H. L. ....	2nd A	October, 1895
Mason, Miss A. ....	2nd	February, 1888
Maw, Miss L. ....	2nd	September, 1889
Mearns, Miss I. ....	1st B	September, 1875
Meldrum, Miss A. P. ....	2nd	January, 1890
Miller, Mrs. E. A. ....	2nd	October, 1893
Miller, Miss M. E. A. ....	2nd	April, 1893
Millar, Miss M. ....	2nd	June, 1894
Milliken, Mr. J. B. ....	2nd	January, 1895
Milne, Miss H. ....	2nd	September, 1891
Milne, Miss J. L. ....	2nd	April, 1892
Mitchell, Miss G. ....	2nd	January, 1893
Moffatt, Miss M. ....	2nd	April, 1891
Morrison, Miss M. ....	2nd	January, 1889
Morris, Miss M. ....	2nd	September, 1889
Mullin, Miss E. H. ....	2nd	April, 1893
Mullin, Miss A. ....	2nd B	February, 1887
Mullin, Miss M. ....	2nd A	September, 1878
Myers, Miss E. ....	2nd	April, 1893
Macallum, Miss M. ....	2nd A	November, 1886
Macallum, Miss M. R. ....	2nd	April, 1891
MacBeth, Miss M. H. ....	2nd	January, 1895
Macdonald, Miss H. M. ....	2nd	May, 1889
Macdonald, Miss J. St. C. ....	2nd A	March, 1886
Macfarlane, Mrs. B. ....	2nd B	September, 1884
MacGregor, Mrs. M. K. ....	1st A	September, 1882
MacGregor, Miss C. ....	2nd	January, 1893
MacIntosh, Miss May ....	2nd B	September, 1889
MacKenzie, Mr. W. L. ....	2nd B	September, 1895
Macintosh, Miss M. ....	2nd B	September, 1890
McAdam, Miss E. ....	2nd B	January, 1883
McAuley, Miss M. ....	2nd	April, 1893
McBain, Miss E. ....	2nd	April, 1895
McBrien, Mrs. J. A. ....	2nd B	September, 1874
McConnell, Miss B. ....	2nd A	September, 1887
McCraith, Miss L. ....	2nd B	January, 1882
McCrea, Miss A. ....	2nd	October, 1889
McCuaig, Mrs. M. ....	2nd A	January, 1877
McCurrah, Miss E. ....	2nd	September, 1891
McDonald, Miss Maggie. ....	2nd	September, 1890



TABLE F.—Continued.

NAMES.	CERTIFICATES.	ENTERED SERVICE OF BOARD. (LAST TIME).	
McDonald, Mrs. M. A.....	1st C*	August,	1875
McDonald, Miss M. F.....	2nd	May,	1895
McDonald, Miss M. S.....	2nd	September,	1890
McDougall, Miss J. T.....	2nd	October,	1892
McFarlane, Miss M.....	2nd	September,	1889
McFarlan, Miss K.....	2nd	April,	1889
McGregor, Miss A. M.....	2nd	September,	1889
McGrigor, Miss J.....	2nd A	September,	1890
McIntyre, Miss M.....	2nd	December,	1889
McKay, Miss E.....	2nd	March,	1894
McKee, Miss A.....	2nd B	October,	1879
McKim, Miss I. F.....	1st A	October,	1882
McLellan, Miss A. I.....	2nd	April,	1892
McLenaghan, Miss H. E.....	2nd	September,	1889
McMain, Mr. C. S.....	1st B*	October,	1894
McMaster, Miss M.....	2nd A	May,	1887
McNish, Miss E.....	2nd	November,	1895
McPherson, Miss F.....	2nd	November,	1895
McPherson, Miss M.....	2nd	October,	1889
McQuarrie, Miss M.....	2nd	March,	1888
McSween, Miss B.....	2nd	November,	1890
McTaggart, Miss E.....	2nd B	September,	1885
McWhirr, Miss A. L.....	2nd A	October,	1886
Newton, Miss M. L.....	2nd	May,	1893
Newton, Miss W. A.....	2nd B	February,	1890
Niven, Miss C.....	2nd A	September,	1884
Niven, Miss J.....	2nd B	January,	1882
Noble, Miss S.....	2nd B	November,	1884
Nudel, Miss I.....	2nd A	September,	1878
Orr, Miss Jennie I.....	2nd	January,	1889
O'Neil, Miss Jennie.....	2nd B	September,	1891
Pearse, Miss J.....	2nd B	February,	1887
Pennington, Miss M.....	2nd	May,	1893
Peters, Miss L. V.....	2nd	February,	1888
Phillips, Miss Jessie E.....	2nd	January,	1891
Phillips, Miss S. E.....	2nd A	February,	1887
Pidgeon, Miss M. P.....	2nd B	February,	1884
Pomerov, Miss M. E.....	2nd	November,	1891
Porter, Mr Thos.....	1st B	October,	1895
Pyke, Miss M. A.....	2nd	April,	1894
Raines, Miss M. L.....	2nd	September,	1890
Rankin, Miss L. P.....	2nd B	December,	1887
Reid, Miss C. V.....	2nd	September,	1891
Reid, Miss S. A.....	2nd	October,	1888

TABLE F.—Continued.

NAMES.	CERTIFICATES.	ENTERED SERVICE OF BOARD. (LAST TIME).
Reid, Mr. Wm.....	2nd	November, 1895
Rees, Mr. L.....	2nd	November, 1894
Riddell, Miss L.....	2nd A	October, 1886
Riddell, Miss A.....	2nd	February, 1894
Richardson, Mr. W. L.....	2nd	October, 1894
Roberts, Miss L.....	2nd A	March, 1889
Roberts, Miss Lillie A. V.....	2nd A	October, 1888
Robertson, Miss E.....	2nd	September, 1890
Robertson, Miss L.....	2nd B	January, 1891
Rogers, Miss B.....	2nd	October, 1889
Rogers, Miss J. F.....	2nd	April, 1892
Rogers, Miss M.....	2nd	October, 1889
Ross, Miss J. E.....	2nd	November, 1891
Ross, Miss M.....	2nd	May, 1890
Ross, Miss B.....	2nd	January, 1894
Ruckle, Miss L.....	2nd	December, 1891
Sams, Miss E. Y.....	2nd B	January, 1877
Sanderson, Miss A. L.....	2nd B	January, 1882
Sanders, Miss A. H.....	2nd B	September, 1885
Sanders, Miss F. G.....	2nd B	September, 1887
Sanders, Miss M.....	2nd A	September, 1882
Scarlett, Miss K. A.....	2nd B	January, 1863
Scobie, Miss S. E. A.....	2nd B	September, 1879
Scott, Miss L. M.....	2nd	January, 1894
Scott, Miss M. I.....	2nd	December, 1894
Schoff, Mr. H. A.....	2nd	October, 1894
Sefton, Miss A. M.....	2nd B	January, 1877
Sefton, Miss M.....	2nd B	January, 1876
Semple, Miss Jessie.....	2nd B	September, 1881
Sheppard, Miss H. A.....	2nd A	September, 1888
Sheppard, Miss Mary.....	2nd B	October, 1884
Sheppard, Miss M. G.....	2nd A	September, 1882
Sheppard, Miss S.....	2nd B	April, 1886
Shepherd, Miss N. L.....	2nd	January, 1890
Sherlock, Miss L.....	2nd	May, 1895
Shier, Miss M. B.....	2nd B	September, 1892
Short, Miss A. A.....	2nd	March, 1888
Shoults, Miss B. M.....	2nd	January, 1893
Sims, Miss E.....	2nd B	March, 1883
Sims, Miss F.....	2nd B	November, 1877
Slater, Miss L.....	1st B*	February, 1877
Smiley, Miss C. M.....	2nd A	February, 1886
Smiley, Miss Zoe.....	2nd	May, 1893
Smith, Miss A. F.....	2nd B	June, 1886
Smith, Miss Emily.....	2nd	February, 1895
Smith, Miss I. F.....	2nd	June, 1895
Smith, Miss Minnie.....	2nd A	September, 1875

TABLE F.—Continued.

NAMES.	CERTIFICATES.	ENTERED SERVICE OF BOARD. (LAST TIME).	
Smith, Miss M. J. ....	2nd B	April,	1886
Smythe, Miss C. L. ....	2nd B	September,	1889
Smythe, Miss J. ....	1st A*	March,	1874
Smythe, Miss M. ....	2nd B	September,	1879
Snell, Miss S. M. L. ....	2nd	May,	1891
Spence, Miss M. ....	2nd A	September,	1877
Spence, Miss Maud. ....	2nd	November,	1895
Spotten, Miss C. E. ....	1st B	April,	1866
Stainton, Miss S. L. ....	2nd	January,	1893
Standish, Miss F. M. ....	2nd	December,	1893
Starette, Miss B. J. ....	2nd A	December,	1885
Starette, Miss L. M. ....	2nd A	October,	1885
Stalker, Miss A. ....	2nd	February,	1889
Stephenson, Miss J. ....	2nd	February,	1890
Steward, Mrs. M. ....	2nd A	February,	1877
Stewart, Miss A. ....	1st B*	September,	1886
Stoodly, Miss S. ....	2nd	September,	1800
Sturrock, Miss L. ....	2nd A	February,	1887
Summers, Miss E. ....	2nd	September,	1891
Suttle, Miss E. ....	2nd	November,	1895
Swannell, Mrs. M. ....	2nd	October,	1888
Swanzey, Miss M. A. ....	2nd	January,	1890
Sykes, Miss C. ....	2nd B	August,	1876
Taylor, Miss S. L. ....	2nd B	January,	1877
Tector, Miss J. ....	2nd	February,	1889
Tector, Miss L. ....	2nd B	January,	1884
Thompson, Miss M. ....	2nd B	September,	1887
Thompson, Miss R. ....	2nd A	October,	1859
Thorold, Mrs. A. ....	1st B	September,	1881
Todd, Miss M. ....	2nd	November,	1889
Tolton, Mrs. L. ....	2nd	January,	1893
Tomlinson, Miss M. ....	2nd A	January,	1883
Turnbull, Miss M. ....	2nd A	September,	1889
Tuthill, Miss G. ....	2nd B	October,	1886
Verth, Miss A. ....	2nd	April,	1888
Verth, Miss A. H. ....	2nd A	October,	1889
Walkington, Miss J. ....	2nd	May	1890
Walkington, Miss J. S. ....	2nd	September,	1891
Walkinshaw, Miss M. ....	2nd B	November,	1888
Wallace, Miss M. S. ....	2nd	September,	1892
Warburton, Mrs. G. C. ....	1st C	September,	1881
Ward, Mr. R. A. ....	2nd	September,	1895
Warren, Miss M. J. ....	2nd B	September,	1884
Watson, Miss Annie. ....	2nd	April,	1892
Watson, Miss A. A. ....	2nd	January,	1893

TABLE F.—Continued.

NAMES.	CERTIFICATES.	ENTERED SERVICE OF BOARD. (LAST TIME).
Watson, Miss C. J. ....	2nd B	October, 1875
Watt, Miss M. A. ....	2nd	January, 1893
Webber, Miss M. L. ....	2nd	November, 1893
Welch, Miss J. B. ....	2nd	September, 1889
West, Miss C. ....	2nd	June, 1888
Westman, Miss K. ....	2nd	January, 1890
Westman, Miss M. A. ....	2nd A	August, 1875
Whiteside, Miss M. ....	2nd B	February, 1886
Whiting, Mr. J. E. ....	2nd	November, 1894
Wiggins, Miss L. ....	2nd A	February, 1887
Wiley, Miss E. M. ....	2nd	January, 1890
Will, Miss C. ....	2nd	April, 1893
Wilson, Miss A. ....	2nd A	January, 1884
Wilkinson, Miss Eva E. ....	2nd	November, 1889
Williams, Miss M. E. ....	2nd A	September, 1889
Williamson, Mrs. M. ....	2nd B	September, 1888
Wood, Miss F. T. ....	2nd	March, 1889
Wood, Miss I. S. ....	2nd	September, 1892
Woods, Miss M. ....	1st C	January, 1873
Wooley, Miss N. ....	2nd B	January, 1884
Young, Miss M. E. ....	2nd	October, 1890
Young, Miss A. E. ....	2nd B	September, 1889
Young, Miss L. M. ....	2nd B	September, 1884

\*Granted by County Board, made Provincial by Act of Legislature, 1895.

KINDERGARTNERS.		
Alderson, Miss M. E. ....	D	January, 1895
Allen, Miss L. M. ....	A	November, 1895
Armstrong, Miss I. F. ....	A	September, 1888
Bain, Miss F. ....	D	December, 1890
Bastedo, Miss M. M. ....	D	May, 1892
Batho, Miss L. ....	A	May, 1891
Beadle, Miss S. E. ....	D	June, 1892
*Bedwin, Miss H. M. ....	D	October, 1892
Bell, Miss M. ....	D	April, 1890
Blackhall, Miss M. ....	A	December, 1891
Bolton, Miss L. ....	D	April, 1887
Botsford, Miss N. R. ....	D	September, 1895

TABLE F.—Continued

NAMES.	CERTIFICATES.	ENTERED SERVICE OF BOARD. (LAST TIME).
Boyd, Miss M. . . . .	D	November, 1887
Breckenridge, Miss B. . . . .	D	December, 1890
Breckenridge, Miss H. . . . .	D	June, 1888
Butterworth, Miss F. . . . .	A	October, 1892
Campbell, Miss C. . . . .	D	November, 1890
Campbell, Miss R. . . . .	D	September, 1886
Chalk, Miss E. . . . .	A	April, 1894
Church, Miss N. . . . .	D	October, 1894
Clark, Miss A. E. . . . .	D	September, 1891
Close, Miss E. . . . .	D	October, 1894
Cockburn, Miss S. . . . .	A	October, 1892
Convey, Miss A. . . . .	D	October, 1894
Craig, Miss A. A. . . . .	D	October, 1892
Currie, Miss L. N. . . . .	D	September, 1884
Dawkins, Miss F. S. . . . .	D	January, 1886
Dent, Miss L. M. . . . .	D	October, 1891
Donovan, Miss A. . . . .	A	October, 1888
Downey, Miss A. L. E. . . . .	A	February, 1890
Drayton, Miss L. . . . .	D	October, 1894
Duff, Miss E. . . . .	D	June, 1888
Dunn, Miss J. . . . .	A	May, 1892
Dunn, Miss N. . . . .	D	January, 1890
Gowans, Miss M. . . . .	A	April, 1887
Graydon, Miss I. . . . .	A	September, 1891
Hardy, Miss S. . . . .	D	December, 1891
Hawley, Miss I. C. . . . .	A	January, 1893
Heakes, Miss H. . . . .	D	September, 1889
Hector, Miss M. . . . .	D	November, 1890
Hegler, Miss E. A. . . . .	A	April, 1888
Hetherington, Miss E. . . . .	D	November, 1890
Howard, Miss C. R. . . . .	D	March, 1888
Howell, Miss I. F. . . . .	D	December, 1890
Johnstone, Miss L. J. . . . .	D	October, 1889
Jolly, Miss K. . . . .	A	October, 1895
Kennedy, Miss F. M. . . . .	A	October, 1892
Kennedy, Miss N. . . . .	D	January, 1890
Kingsmill, Miss E. . . . .	D	September, 1895
Laidlaw, Miss Jean. . . . .	D	September, 1891
Lawson, Miss C. . . . .	D	June, 1886
Laycock, Miss B. . . . .	D	May, 1895

TABLE F.—Continued.

NAMES.	CERTIFICATES.	ENTERED SERVICE OF BOARD. (LAST TIME).
Mack, Miss E. M	D	May, 1892
Millar, Miss E.	D	January, 1895
Milligan, Miss N	D	September, 1891
Mingay, Miss C. E	A	April, 1889
McBrine, Miss R	D	September, 1890
McClure, Miss A.	A	February, 1895
McComb, Miss A	D	April, 1895
McLean, Miss L.	D	September, 1891
McLean, Miss M.	A	October, 1892
Northey, Miss B.	A	September, 1891
Nudel, Miss B.	D	September, 1884
Nunn, Miss D. B.	D	September, 1888
Ollerhead, Miss M. Q	A	November, 1894
Parker, Miss S. G.	A	October, 1894
Patterson, Miss M. E.	D	September, 1886
Pearse, Miss C.	A	September, 1891
Readman, Miss E	D	April, 1888
Rees, Miss A.	A	May, 1895
Robinson, Miss A	A	May, 1895
Robinson, Miss R	A	November, 1890
Ronan, Miss L.	D	December, 1892
Roy, Miss R.	D	March, 1890
Rupert, Miss E. A	A	May, 1892
Rupert, Miss M. O	A	October, 1892
Russell, Miss E. M.	D	December, 1890
Russell, Miss M. S.	D	December, 1890
Sargent, Miss B.	A	October, 1894
Saunders, Miss J.	A	October, 1893
Saunders, Miss M.	D	October, 1894
Seccombe, Miss E. J.	D	December, 1892
Siddall, Miss L.	A	November, 1890
Smiley, Miss A.	A	May, 1895
Smith, Miss E. S.	D	November, 1890
Smith, Miss Ida.	D	September, 1895
Spence, Miss K. A.	D	October, 1891
Stalker, Miss E.	A	November, 1890
Stead, Miss M.	A	September, 1893
Trolley, Miss M. E.	A	March, 1895
Walton, Miss D. M.	D	September, 1886
Warner, Miss E. E. I.	D	April, 1890
Warner, Miss Ella.	A	May, 1892

TABLE F.—Continued.

NAMES.	CERTIFICATES.	ENTERED SERVICE OF BOARD. (LAST TIME).	
Welch, Miss L. M. ....	D	May,	1892
Westman, Miss H. ....	D	January,	1890
Will, Miss F. G. ....	A	October,	1895
Williams, Miss L. ....	D	January,	1890
Williams, Miss G. E. ....	D	February,	1895
Wilkinson, Miss Ida ....	A	September,	1889
Winter, Miss Emma ....	D	May,	1895
Woodcock, Miss H. ....	A	November,	1890
Woolley, Miss E. ....	D	May,	1891
Wylie, Miss A. ....	D	September,	1889
Wickens, Miss E. ....	A	April,	1890
Yale, Miss A. C. ....	D	August,	1894
Young, Miss C. M. ....	A	September,	1893
Yellowlees, Miss M. ....	D	October,	1892

A Signifies Assistant.

D Signifies Directress.

0  
3  
3  
3  
3  
3  
3  
3  
3  
4  
3  
3



QUEEN VICTORIA  
SCHOOL

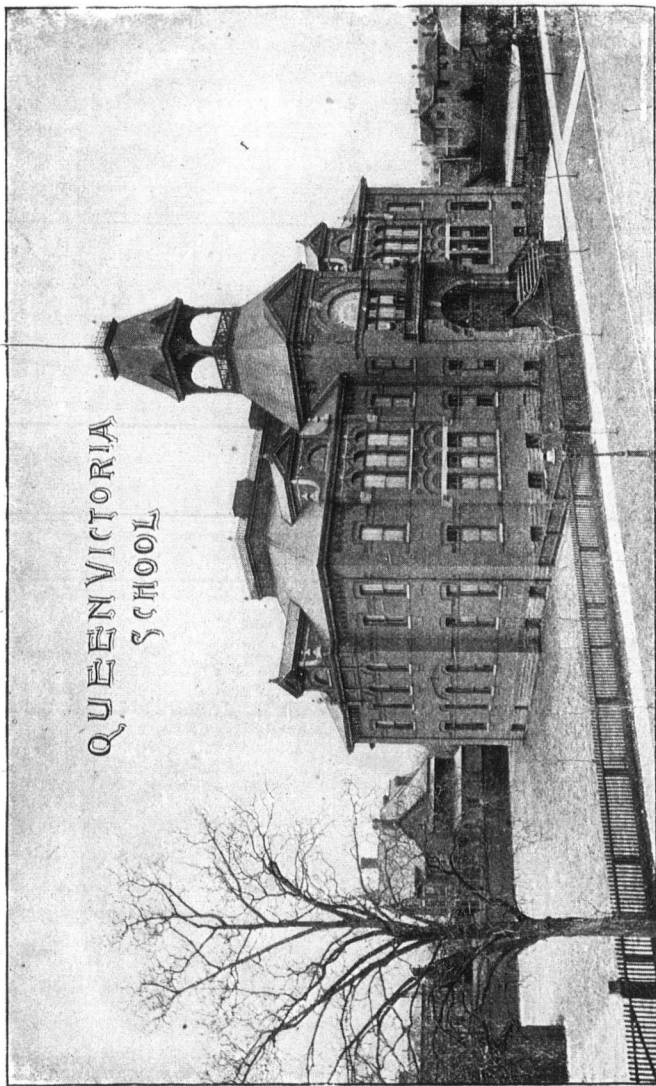



**Examination Papers.**



# EXAMINATION PAPERS.

---

EXAMINATION, JUNE, 1895.

---

## ARITHMETIC.

### SENIOR FIFTH BOOK.

11 questions only to be worked, the first 3, two of the last three, any other six.

1. 

(a) Time Test	} Separate paper.
(b) " " "	
2. (a) Explain fully what the expression 246 means in our system of notation.  
(b) Show that the expression 246 might have different values without changing the order of its digits.
3. (a) In dividing any number by 56 we may divide by the factors of 56. Why?  
(b) In dividing 693 by the factors of 56, the final remainder is 21. Show why this is so.

4. Assuming that the 4lb. loaf sells for 9 cents when flour is \$3 a barrel, and the cost of making and delivering bread is one half the cost of the flour, what should the 4lb loaf sell for if flour advance 50 per cent., and the cost of making and delivering remain as before?
5. Mr. Jones deposits \$50 annually in the savings bank beginning Jan. 1st, 1893. What amount will be to his credit Dec. 1st, 1895, the bank paying 4 per cent. annually, compound interest.
6. A merchant marks his goods at 50% advance on cost but allows two successive discounts of 20% and 5%. What is his gain on sales which amount to \$2,280?
7. After paying three annual premiums on property insured at two-thirds of its value, it is entirely destroyed. What loss will the owner sustain if the rate be  $\frac{3}{4}$ % and the annual premium \$30?
8. A note for \$245, dated Toronto, June 1st, 1894, for four months, bearing interest at 6%, is discounted at a bank August 15th, 1894, at 6%. Find proceeds.
9. What income is derived from investing \$12,000 in stock, two-thirds of the amount in the 3 per cents. at 20% discount, and the remainder in the four per cents. at par.
10. What is the rate of exchange between Toronto and London, England, when a bill of £720 costs \$3508, the broker's commission being  $\frac{1}{8}$  per cent.?

11. What is the tax on 50 feet of vacant property, assessed at \$45 a foot, if the general rate is  $16\frac{1}{4}$  mills on the dollar, and the local improvement rate 25 cents per foot frontage.
12. On what scale is a map drawn where 240,000 square miles of territory are represented on the map by a space of 6 inches long and 4 inches wide.
13. The imperial gallon contains 277.2 cubic inches, and holds 10 lbs. of water. Find the weight of water which would fill a cylindrical boiler whose height is 6 feet and diameter 15.4 inches.
14. Find the volume of the largest sphere that can be formed from a cube whose volume is 2.744 cubic feet?

#### ARITHMETIC—TIME TEST.

1. Add	89756 87698 47954 69873 58698 76329 47638 76985 69479 94654 78697 <u>85988</u>
--------	---

This example in addition to be done by :

Senior V.	in 60 seconds.
Junior V.	"
Senior IV.	"
Junior IV.	"

2. Multiply 64,879 consecutively as many times as possible in two minutes exactly.

Senior V. by 8,  
 Junior V. by 7,  
 Senior IV. by 6,  
 Junior IV. by 6.

Give 4 marks for 10 times correct, 5 marks for 12 times, and give one additional mark for each time above 12 times.

NOTE—If only one figure in the answer be wrong, one half value may be given in both tests.

### MENTAL ARITHMETIC.

#### SENIOR FIFTH BOOK.

1. What is the amount of the following bill :—  
 2lbs. coffee at 40c., 3lbs. tea at 45c., 14lbs.  
 butter at 20c. ....
2.  $3\frac{1}{2}$  hours is what part of a week? .....
3. What per cent. of 54 is 2 per cent. of 300? .....
4. How many acres in a rectangular field 50 rods  
 long and 32 rods wide? .....
5. The circumference of two wheels being 6 and  
 8 feet respectively, how many more revolu-  
 tions will the smaller make than the larger  
 in going 3 miles. ....
6. A. and B. do \$35 worth of work together, A.  
 doing as much in 2 hours as B. in 3 hours.  
 How much should each receive if paid  
 according to the work done? .....

7. At simple interest, in what time will \$240 amount to \$268.80, the rate 6%? .....
8. An agent's commission for sales is 5%. How many bushels of wheat must he sell in order that his commission may be \$15, wheat 75c. a bushel? .....
9. Which is the better investment, 6% stock at 20% premium, or 3% stock at 75? .....
10. Add together  $\frac{2}{3}$ ,  $\frac{5}{6}$  and  $\frac{3}{8}$ . .....

## ALGEBRA AND EUCLID.

## SENIOR FIFTH BOOK.

1. Find by factoring l. c. m. of,  
 $a^3 - 6a^2 + 11a - 6$ ,  
 $a^3 - 13a + 12$  and  $a^3 - 2a^2 - 19a + 20$ .
2. (A) If  $a + b - c = d$ , prove that  $a + b = c + d$ .  
 (B) Simplify,  $\frac{x(y+z-x)}{(x-y)(x-z)} + \frac{y(x+z-y)}{(y-z)(y-x)} + \frac{z(x+y-z)}{(z-x)(z-y)}$
3. Factor, (A)  $x^2 - 2xy + y^2$   
 (B)  $3ac(d-c) + 3cb(3c-3d) + 3ab(c-d) + a^2(d-c)$   
 (C)  $x^3y + x^2yx + x^3x - xy^3 - x^2y^2$   
 (D)  $8pq - 2p^2 - 8q^2$
- (N.B.—No value unless full process is shown in each case).
4. Solve, (A)  $\frac{x}{x+b-a} + \frac{b}{x+b-c} = 1$ .  
 (B)  $(a+x)(b+x) - a(b+c) = \frac{a^2c}{b} + x^2$

5. A workman is engaged for  $n$  days at  $p$  cents per day, upon condition that for every day he is idle he shall forfeit  $q$  cents. At the end of the time agreed upon he received  $c$  cents. Find the number of days he worked and the number of days he was idle.
6. A person being asked how many ducks and geese he had, replied that if he had 8 more of each he would have 7 geese for 8 ducks, but that if he had 8 less of each he would only have 6 geese for 7 ducks. How many had he of each?
7. If two triangles have two sides of the one respectively equal to two sides of the other, but the contained angles unequal, the base of the triangle which has the greater contained angle shall be greater than the base of the other. I. 24.
8. Triangles on the same base and between the same parallels are equal in area. I. 37.
9. To describe a parallelogram equal to any given rectilinear figure, and having an angle equal to a given angle. I. 45.
10. In any right-angle triangle, prove that the straight line joining the middle point of the base with the right angle equals one-half the base.
11. The line drawn from the vertex of any triangle to the middle point of the base is greater than the line bi-secting the angle at the vertex and joined with base.



## GRAMMAR.

## SENIOR FIFTH BOOK.

Pupils take first ten and either 11 or 12.

1. (a) As one who *walking* in a forest sees  
A lovely landscape through the *parted* trees,  
Then sees it not for boughs that intervene;  
*Or, as* we see the moon sometimes *revealed*  
Through drifting clouds, and *then* again concealed,  
So I behold the scene.
- (b) *Go*, ask the infidel what *boon* he brings us,  
What charm for aching hearts he can reveal,  
*Sweet as* that heavenly promise Hope sings us,  
"Earth has no sorrow that God cannot heal."

Classify the above extracts as sentences, write in full each subordinate clause in both, and state their kind and relation.

2. Classify the adverb phrases in sentence (a), above, giving their kind and relation.
3. Give the kind and grammatical relation of the italicized words in both extracts.
4. Parse in full the following words :  
Sentence (a) sees (line 1), that, concealed.  
Sentence (b) that (line 3), promise, us (line 3).  
State the grammatical function of can, in lines 2 and 4.

5. What are gender nouns? Give examples. Name the ways by which distinction of sex is indicated, and give an example of each.
6. (a) "Some nouns are rarely or never used except in the singular. Name the kinds, and give examples.  
(b) Write the plurals of the following words: calico, cargo, soliloquy, hoof, staff, belief, calculus, phenomenon, elf.
7. How many case forms have English nouns? How are the singular and plural possessives formed? Write the possessive singular and plural of the following words: woman, sheep, James, Prince of Wales, peace, church.
8. What is the general use of the Relative pronoun? Give an example where the relative is used (a) in the restrictive, (b) in the descriptive, and (c) in the coordinating sense. Name the reciprocal pronoun phrases.
9. Classify adjectives according to meaning. What adjectives may be compared? Which do not admit of comparison? Where inflection is not admissible how is comparison effected? When is the superlative used? Give an example where the superlative is used, although no comparison is implied.
10. What are the articles, whence derived, and when used? Give examples where used.

11. Classify verbs (*a*) according to form, (*b*) according to meaning, giving examples. What are causative verbs? Give two examples. How are verbs inflected? Distinguish between the Indicative and Subjunctive moods. Inflect the verb write in the pluperfect progressive 1st singular, and simple conditional perfect 2nd plural.
12. Distinguish between the Infinitive and the Participle. How do they differ from the verb? Name the kinds of both. In the following sentence name the Infinitives and Participles, if present, and give reasons for your choice: Why seek ye the living among the dead. It is used for examining small objects. He burst out laughing.

## HISTORY AND GEOGRAPHY.

### SENIOR FIFTH CLASS.

1. What led to the Seven Years' War?  
What were its leading effects in changing the history of the world?
2. Explain the constitutional changes in the Canadian Government, associated with the years 1791, 1841 and 1867.
3. Name five of the leading Colonies in the British Empire, and explain how they became British Colonies.

4. State the two measures of reform passed by the British Parliament during the 19th Century that you think most important, and explain their influences on the people.
5. Sketch the life and work of two of the following—Henry II., Cromwell, William Pitt, Wellington.
6. Draw an outline map of the world, and shade with a lead pencil, or half-tone with pen and ink the leading British Colonies, giving their names.
7. Name five of the leading Canadian exports to England.
8. Describe a trip from England to Japan through Canada, naming the steamship and railway lines through which you would travel, and the cities at which you would transfer.
9. Draw a diagram illustrating the cause of the highest and lowest tides.
10. What would be the influence on seasons :
  - (a) If the axis of the earth were at right angles to the plane of its orbit.
  - (b) If the axis of the earth were parallel with the plane of its orbit.

## SPELLING.

## SENIOR FIFTH CLASS.

NOTE—One mark is to be deducted for each word spelled incorrectly.

Aborigines	Niche
Accordion	Obeisance
Accoutre	Parochial
Blamable	Phonography
Bronchitis	Phosphate
Carat	Plebeian
Delirious	Pleurisy
Diagnose	Pneumonia
Diaphragm	Receptacle
Discomfited	Refrigerator
Ecstasy	Reiterate
Fahrenheit	Rendezvous
February	Restaurant
Hemorrhage	Rhetoric
Incandescent	Sacrilegious
Irresistible	Salable
Laboratory	Sapphire
Losing	Stereoscope
Lovable	Strychnine
Mahogany	Subpœna
Manœuvre	Triennial
Mesmerize	Triphthong
Mignonette	Vacillating
Mortise	Wednesday
Naphtha	Zoology

## BOOK-KEEPING.

## SENIOR FIFTH CLASS.

## SINGLE ENTRY.

1. (a) Enter the following transactions in Day Book and Cash Book.
  - (b) Post to Ledger and close Accounts.
  - (c) Make out statement showing (1) Assets and Liabilities; (2) Loss and Gain.

Toronto, June 1st, 1895.—Commenced business with cash on hand, \$1,000; Mdse. on hand, \$700; J. Johnson owes me on acct. \$300.

I owe Paul Jones on acct. \$200.

Bought of Henry Clay, Mdse, as per invoice, \$400. Paid him cash, \$300. Note at 30 dys. for balance.

J. Johnson paid on acct. \$100.

Sold H. Harper 40 bbls. flour at \$5; 24 bbls. salt at \$1.25. Received in payment, cash, \$100; balance on acct.

Paid freight, \$5.

Gave Paul Jones a sight draft on J. Johnson for \$150.

Inventory—Mdse. unsold, \$850.

## DOUBLE ENTRY.

1. Journalize and post the following transactions, and close the Ledger.

Toronto, June, 1. 1895.—Commenced business with the following Assets and Liabilities:—

*Assets.*—Cash on hand, \$1,000 ; Mdse. on hand, \$1,000.

*Liabilities.*—Notes outstanding, \$300 ; I owe J. Mann on acct. \$200.

3. Sold D. Gunn on acct. Mdse. amounting to \$300.
4. Bought of Williams & Co., Mdse. as per Invoice, \$350.  
Paid them cash \$200 ; note at 30 days for balance.
5. Accepted J. Mann's draft at 10 days, favour of H. Simpson for \$100.
6. Sold R. Munro Mdse. amounting to \$250. Received his cheque on Bank of Hamilton for the amount.
7. Paid my note in favor of J. Noble and interest in cash.  
Face of note \$200 ; interest \$2.

Inventory—Mdse. on hand, \$840.

## LITERATURE.

## SENIOR FIFTH CLASS.

1. The verse adorn again  
 Fierce War and faithful Love,  
 And Truth severe by fairy Fiction drest,  
 In buskin'd measures move  
 Pale Grief and pleasing Pain,  
 With Horror, tyrant of the throbbing breast.  
 A voice, as of *the cherub-choir*,  
 Gales from blooming Eden bear;  
 And *distant warblings* lessen on my ear,  
 That lost in long futurity expire.  
*Fond impious man*, think'st thou *yon sanguine*  
*cloud*  
*Raised by thy breath*, has quenched *the orb of day*?  
 To-morrow he repairs *the golden flood*,  
 And warms the nations *with redoubled ray*.  
 —*The Bard*.

- (a) Upon what tradition is this poem founded?
- (b) Explain the italicized parts of the extract.
- (c) Point out each example of figurative language and give its name. (Ten examples to be a full answer.)
- (d) To what class of poetry does "The Bard" belong, and what are its principal characteristics? (Two characteristics will do.)
- (e) Write a paraphrase of the extract.
- (f) Who is the author? Mention any other poem he wrote.



2. The *sanguine Sunrise*, with his *meteor eyes*,  
And his *burning plumes* outspread,  
Leaps on the back of *my sailing rack*  
When the *morning star shines dead* ;  
As on the *jag* of a mountain crag,  
Which an earthquake rocks and swings,  
An eagle alit one moment may sit  
In the light of *its golden wings*,  
And when sunset may breathe, *from the lit sea*  
*beneath*  
Its ardor of rest and love,  
And the *crimson pall of eve* may fall  
From the *depth of heaven above*,  
*With wings folded* I rest on mine airy nest  
As still as a brooding dove.

—*The Cloud.*

- (a) Explain the italicized parts of the extract.
- (b) Pick out and name three different figures.
- (c) Name the author of "The Cloud" and write a brief note about him.
- (d) Quote any ten consecutive lines from this poem, not included in this extract. (One mark off for every mistake).
- (e) What is the chief beauty of the poem ?

3. Break, break, break,  
On thy cold, grey stones, O Sea !  
And I would that my tongue could utter  
The thoughts that arise in me.

O well for the fisherman's boy,  
That he shouts with his sister at play !  
O well for the sailor lad  
That he sing in his boat on the bay !

And the stately ships go on  
To their haven under the hill ;  
But O for the touch of a vanished hand,  
And the sound of a voice that is still !

Break, break, break,  
At the foot of thy crags, O Sea !  
But the tender grace of a day that is dead  
Will never come back to me.

- (a) What quality of style does this poem exemplify ?
- (b) What feeling does it arouse in the reader ?
- (c) How should it be read ?
- (d) Mention any thoughts Tennyson may have had in his mind when he wrote the first stanza. (Two thoughts will do.)
- (e) Why does he say it is well for the boy and the lad ?
- (f) Who is referred to in the last part of the third stanza ?
- (g) What day is meant in the last stanza ?
- (h) What is the saddest expression in the poem ? the most depressing ? the most beautiful ? the most loving ? the most joyful ?
- (i) What caused Tennyson to write this poem ?

4. 1. Sweet Highland girl, a very shower
2. Of beauty in thy earthly dower !
3. Twice seven consenting years have shed
4. Their utmost bounty on thy head ;
5. And these gray rocks, this household lawn ;
6. These trees, a veil just half withdrawn ;
7. This fall of water that doth make
8. A murmur near the silent lake ;
9. This little bay, a quiet road
10. That holds in shelter thy abode.
11. In truth, together do ye seem
12. Like something fashioned in a dream ;
13. Such forms as from their covert peep
14. When earthly cares are laid asleep !
15. Yet dream and vision as thou art,
16. I bless thee with a human heart ;
17. God shield thee to thy latest years,
18. Thee neither know I nor thy peers ;
19. And yet my eyes are filled with tears.

- (a) What is this a description of ?
- (b) What qualities of the poet's style are exemplified in this poem ?
- (c) What is a metaphor ? Illustrate your answer by two examples from the extract.
- (d) Explain lines 14, 15 and 18.
- (e) Why are his eyes filled with tears ? (line 19.)
- (f) In what metre is the poem written ?

## PROSE LITERATURE.

## SENIOR FIFTH CLASS.

1. "It is a twice-told tale that the world is passing away from us. God has written it upon every page of His creation that there is nothing here which lasts. Our affections change. The friendships of the man are not the friendships of the boy. The face of the world is altering around us; we have the gray mouldering ruins to tell of what once was. Our labourers strike their ploughshares against the foundation of buildings which once echoed to human mirth,—skeletons of men to whom life was once dear—urns and coins that remind the antiquary of a magnificent empire. This is the history of the world and all that is in it. It passes while we look at it. Like as when you watch the melting tints of the evening sky—purple-crimson, gorgeous gold, a few pulsations of quivering light, and it is all gone. We are such stuff as dreams are made of."—ROBERTSON.
  - a) What is the relation of the first and second sentences to the paragraph.
  - b) State carefully the bearing of each of the remaining sentences upon the first sentence.
  - c) State the laws governing paragraph construction, and show as far as possible wherein these laws apply to the foregoing paragraph.

## COMPOSITION.

## SENIOR FIFTH CLASS.

The Candidate will write a composition of about 60 lines on one of the following topics :

1. The Character of Queen Elizabeth.
2. The Character of Leicester.
3. The Revels at Kenilworth Castle.
4. The Incident of Raleigh's Cloak, and the subsequent introduction to the Queen.

NOTE.—In the character sketches especial importance will be attached to the reference to incidents in the story which illustrate the phase of character referred to.

## PHYSICS.

## SENIOR FIFTH CLASS.

1. State any facts or experiments which tend to prove that no two molecules of matter in the universe are in contact with each other.
2. Would a body weigh more at the poles or equator? Why?
3. When a number of gases are placed in contact, does the heaviest remain at the bottom? If not, how do they arrange themselves? State any important results that follow from this.

4. How is the weight or pressure of the air measured ?  
How does a man in a balloon know the height which he has attained ?
5. "A body in motion moves with uniform velocity in a straight line unless acted upon by some external force to change its condition." Give reasons for this statement.
6. What causes the sensation of sound ? What do you mean by saying one sound is higher than another in pitch ?
7. A person at a distance from a forest hears the echo of his voice exactly  $2\frac{1}{2}$  seconds after he makes the sound ; how far is he from the edge of the forest ?
8. What is the law for the reflection of light ? Explain by a diagram the position, shape and size of the image of an object as reflected by a plane mirror.
9. A ray of sunlight falls on the side of a wedge of glass, and on coming out is received on a screen. Draw the path of the ray and describe the appearance on the screen.
10. What transformations of energy take place in the production of electric light from Niagara Falls or from the combustion of coal ?

## BOTANY.

## SENIOR FIFTH CLASS.

*To Presiding Examiner :*

Write the first two questions on the board at first, before giving out the papers. Allow pupils to use their key in answering these. Then collect books and distribute the papers.

1. What is the botanical name of the plant submitted to you for examination ?
2. To what class, sub-class, division and order does it belong ? Give your reasons for each.
3. Give a botanical description of the stem, leaves and flower of this plant you have examined.
4. Draw a typical flower belonging to each of any two of the following families ; Cruciferae, Leguminosae and Rosaceae, and explain their distinguishing characteristics.
5. Make a drawing of the essential parts of a flower enlarged, describe the function of each and name the parts of each.
6. Name the different ways in which the essential parts of a flower occur. How does nature provide for the fertilization of the pistil in each case.
7. Name the plant of which the following is a description ; Stem exogenous, petals absent, sepals colored, stamens numerous on receptacle, carpels many and separate, leaves radical, an involucre of three leaves close to the flower looking like a calyx.

## DRAWING.

## SENIOR FIFTH BOOK

Rulers and compasses are to be used only in No. 2.

All drawing to be done in outline without shading.

1. Make a freehand working drawing of a corner of a slate frame.
2. Show in perspective a square plinth 6 ft. edge and 2 feet thick, resting on the ground on one of its square faces, with two of its faces parallel to the picture plane. The nearest angle on the ground is 4 ft. to the right and 1 ft. back. Placed centrally on this plinth is a square prism 4 ft. edge and 8 feet high, resting on one of its square faces with its edges parallel to the edges of the plinth. Height, 6 feet, distance, 18 feet
3. Draw a common table placed below the level of the eye and with none of its edges parallel to the line of direction. This drawing should be about 4 inches wide.

Do any one of the following :

4. Draw a group of books suggesting study.
5. Draw from memory any group that you have already drawn in your school work.
6. Illustrate any passage from your literature, and quote the passage illustrated.



## ARITHMETIC AND MENSURATION.

## JUNIOR FIFTH BOOK.

Pupils will work the first and any eight questions of section A; also any two questions of section B.

— A —

1. Addition and multiplication time test. (See special paper.)
2. A can do a piece of work in 15 days, and B. in 25 days. A works alone at it for 3 days, then B. works alone at it for 5 days, after which they both together finish the work. How long was the work under contract?
3. How long will it take a train  $\frac{1}{16}$  of a mile long, going at the rate of 10 miles an hour, to cross a bridge 2 miles, 80 rods long?
4. What must be the marked price of cloth that cost \$1.50 a yard, so that the seller may reduce his price 10% and still make a profit of 20%?
5. A note of \$750 amounted to \$759 from January 1st to March 14th, 1892. At what rate of interest was the note drawn?
6. At 18 mills on the dollar, a man pays \$27 income tax, when 20% of his income is exempt from taxation. Find his income?

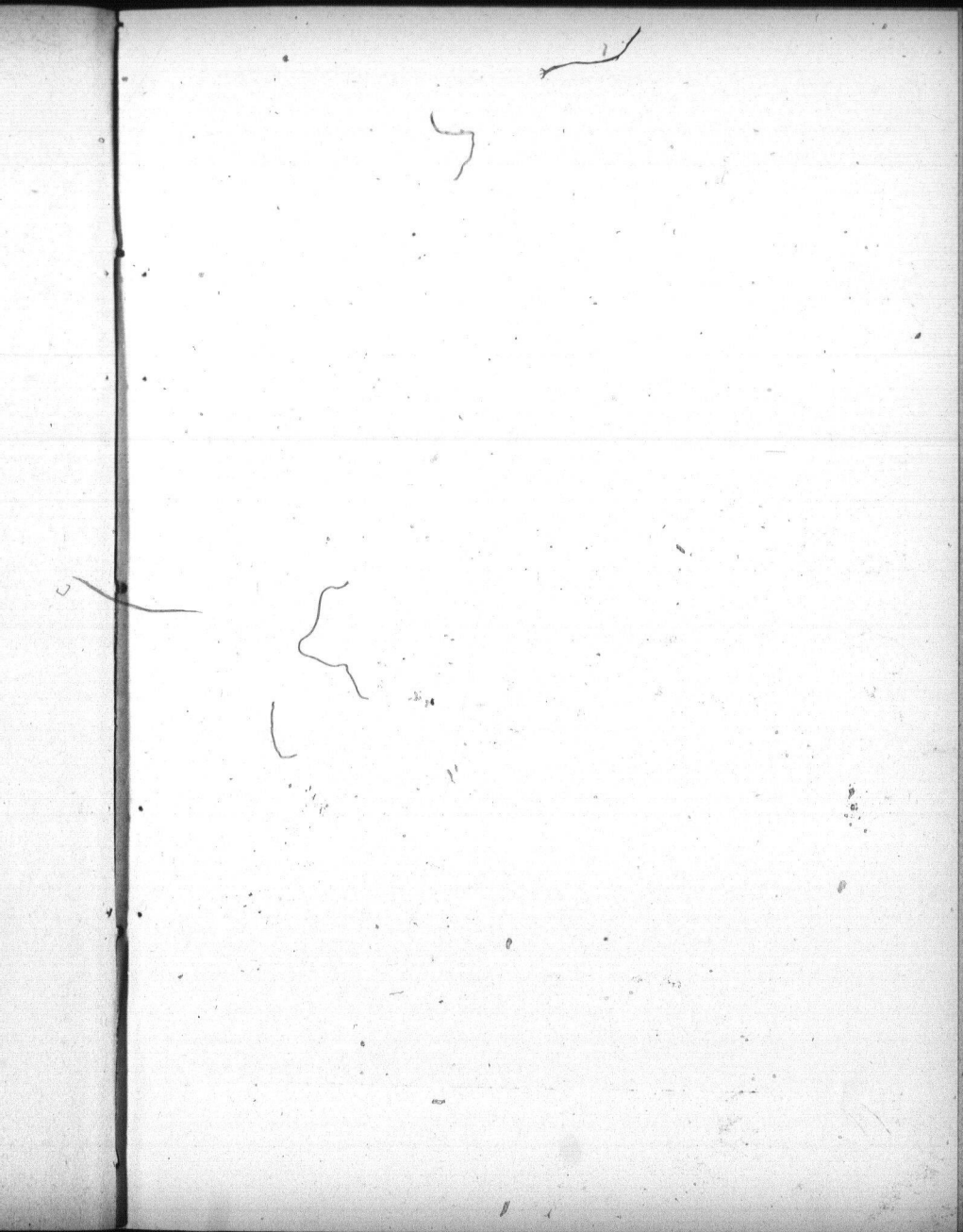

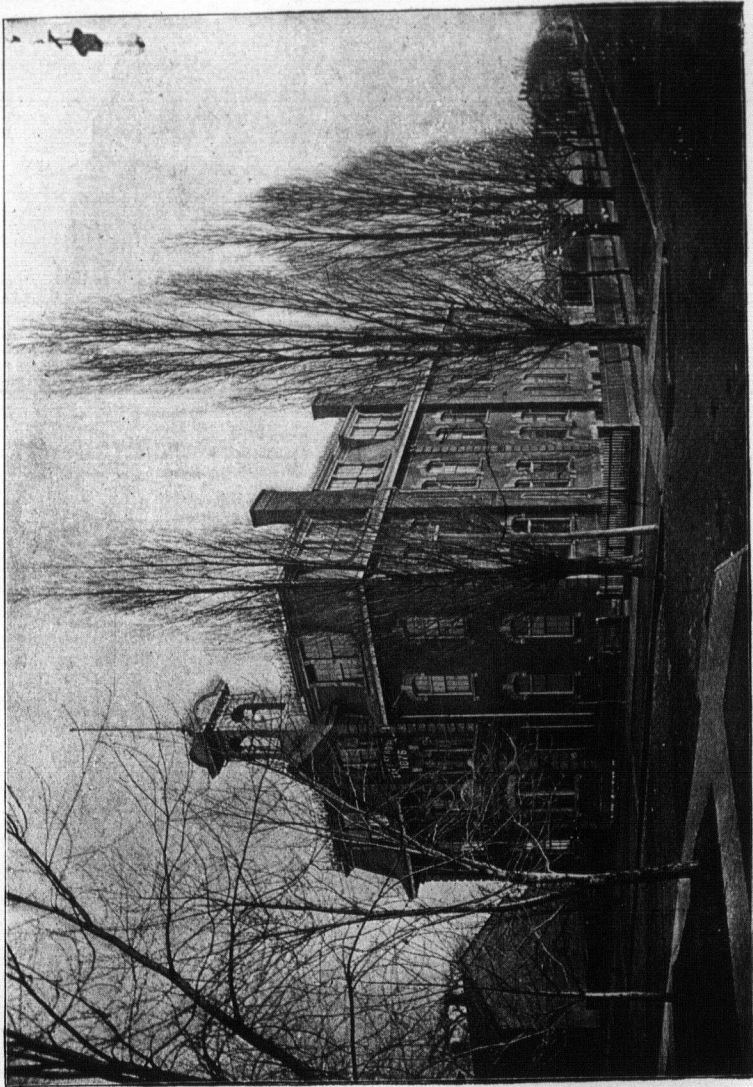

GIVINS STREET SCHOOL

- 7. E
- 8. A
- 9. A
- 10. T
- 11. H
- 12. J
- 13. P
- 14. J
- INS.-

7. How much money must be invested in stock at  $80\frac{7}{8}$ , paying an annual dividend of 5%, in order to realize an income of \$720 per annum, brokerage being  $\frac{1}{8}$ ?
8. A merchant sends his agent \$9,009 in flour, to sell on a commission of  $3\frac{1}{2}$ %, and instructs him to invest the balance in apples on a commission of 5%. Find his total commission, and the number of barrels at \$2 per barrel which he remitted.
9. A note of \$730, dated August 3, payable in three months, is discounted September 15th, at 7%; find the proceeds.
10. The sum of two numbers is 156, their common factor is 13; the difference between the other two factors is 2. What are the numbers?
11. Express in the form of a vulgar fraction the average of  $1/5$ ,  $\frac{7}{8}$ ,  $3\frac{8}{9}$ ,  $\cdot 4$ ,  $\cdot 3\frac{1}{5}$ ,  $4\frac{5}{9}$ ,  $\cdot 16\frac{2}{3}$ ,  $\cdot 001\frac{1}{9}$ .

— B —

12. A map is drawn to a scale of half-an-inch to a mile, how many acres are represented by a square inch on the map?
13. How many more yards of fencing will it take to fence a 10-acre field, which is 80 rods long, than to fence a square ten-acre field.
14. A plate of gold 4 inches square and  $\frac{3}{4}$  of an inch thick is extended by hammering so as to cover a surface of 12 yards square; find its proper thickness.

INS.—7.

15. The area of an equilateral triangle described on a side of a rectangle is equal to the area of the rectangle. One side of the rectangle is 16 feet; what is the length of the other side?

## ARITHMETIC—TIME TEST.

1. Add:
- |              |
|--------------|
| 89756        |
| 87698        |
| 47954        |
| 69873        |
| 58698        |
| 76929        |
| 47638        |
| 76985        |
| 69479        |
| 94654        |
| 78697        |
| <u>85988</u> |

This example in addition to be done by:

Senior V	in 60 seconds,
Junior V	"
Senior IV	"
Junior IV	"

2. Multiply 64879 consecutively as many times as possible in two minutes exactly.
- |           |      |
|-----------|------|
| Senior V  | by 8 |
| Junior V  | by 7 |
| Senior IV | by 6 |
| Junior IV | by 6 |

Give 4 marks for 10 times correct; 5 marks for 12 times correct, and one additional mark for each time above 12 times.

NOTE—If only one figure in the answer be wrong, one half value may be given in both tests.

### MENTAL ARITHMETIC.

#### JUNIOR FIFTH BOOK.

Answers only are to be written.

1. (a) Add together one hundred and seventy-nine and forty-seven. ....
- (b) Add together three hundred and twenty-seven and fifty-nine. ....
- (c) Add together two hundred and ninety-nine and sixty-three. ....
2. (a) Multiply ninety-eight by seven and add nineteen. ....
- (b) Sixteen times nine is how many more than ninety-five? .....
- (c) Seventeen times twelve is how many less than one thousand? .....
- (d) Eight times twenty-eight is how many times seven? .....

3. (a) From \$1 take the sum of fifteen, twelve, and thirty-five cents. ....
- (b) From \$1 take the sum of forty-seven, sixteen and nine cents. ....
- (c) From \$1 take the sum of nineteen, thirteen and thirty cents. ....
4. If  $\frac{2}{3}$  of a cord of wood cost \$4, what will 7 cords cost?
5. What number must be multiplied by  $\frac{5}{7}$  to produce  $\frac{5}{8}$ ?
6. A merchant buys goods at  $\frac{1}{4}$  off, that retail at \$1; what per cent. profit does he make? .....
7. How many yards carpeting  $\frac{3}{4}$  of a yard wide are equal to 21 yards 1 yard wide? .....
8. A man paid \$1750 for stock in a woollen factory at  $12\frac{1}{2}\%$  discount; how many shares did he buy? .....
9. Paid a broker  $\frac{3}{4}\%$  for selling \$800 worth of city railway stock; how much did he receive?.....
10. How many square feet in two boards each 18 feet long and 16 inches wide?

## EUCLID AND ALGEBRA.

## JUNIOR FIFTH BOOK.

Pupils may answer any 5 of the first eight questions and any 2 of the last in Euclid.

1. In what respect does a problem in Euclid differ from a Theorem? Name, either by number, or by giving the enumeration, 2 or 3 problems, also 2 or 3 theorems.
2. Define Axiom and Postulate, and give one instance of the use of each in any problem or theorem in the course.
3. Draw a figure of the 5th proposition, and analyze it into its constituent triangles, showing those that correspond to each other. Name the chief proposition, axiom and postulate that are used in the demonstration of the 5th proposition.
4. Discuss the truth of the following:—Upon the same base and the same side of it there cannot be two triangles having their sides, which are terminated in one extremity of the base equal to each other.

Where do we first meet the expression, "much greater therefore is the angle, etc.," and what axiom does it involve?

5. Any two sides of a triangle are together greater than the third side. Draw the figures necessary to prove (1) that  $a b$  and  $b c$  are greater than  $a c$ . (2) That  $a c$  and  $c b$  are greater than  $a b$ . (3) That  $b a$  and  $a c$  are greater than  $b c$ .



6. Prove that in the triangle  $abc$ , if  $a$  be greater than  $b$ , the angle  $a$  will be greater than  $b$ .
7. Draw a perpendicular to a given straight line from a given point without it.
8. Construct a triangle having its sides equal to three given straight lines.
9. If two straight lines bisect each other at right angles, any point in either of them is equidistant from the extremities of the other.
10. Find a point in a given straight line such that its distance from two given points may be equal.
11. The sum of the distances of any point from the three angles of a triangle is greater than half the sum of the sides of the triangle.
12. Construct a triangle having given the base, one of the angles at the base and the sum of the sides.

Pupils may work any five of the following questions :

1. If  $a=2$ ,  $b=3$ ,  $x=6$ ,  $y=5$ , find the value of :—  
 $a + 2x - \{ b + y - [a - x - (b - 2y)] \}$ .  
 Remove the brackets from :—  
 $a - \{ 5b - \{ a - (3c - 3b) + 2c - ( + 2c - (a - b - c) \} \}$ .  
 Simplify  $4x^3 - 2x^2 + x + 1 - (3x^3 - x^2 - x - 7) - (x^3 - 4x^2 + 2x + 8)$ .
2. Multiply  $x^3 + 4x^2 + 5x - 24$  by  $x^2 - 4x + 1$ .  
 Divide  $x^6 - 6x^4 + 9x^2 - 4$  by  $x^2 - 1$ .  
 Reduce to factors  $x^2 - x - 42$ .

3. Add  $\frac{a}{2a-2b} + \frac{b}{2b-2a}$

Multiply  $\frac{(a-b)^2}{b+a}$  by  $\frac{b}{x(a-b)}$

Divide  $\frac{2y^2}{x^3+y^3}$  by  $\frac{y}{y+x}$

4. Find the value of  $x$  in :-

$$\frac{x}{2} + \frac{x}{3} - \frac{x}{4} = \frac{1}{2}$$

$$\frac{x}{2} - 2 = \frac{x}{4} + \frac{x}{3} - 1$$

$$x + \frac{11-x}{3} = \frac{26-4}{2}$$

5. Divide 46 into two such parts, that if one part be divided by 7 and the other by 3, the sum of the quotient shall be 10.
6. A house and garden cost \$850, and 5 times the price of the house was equal to 12 times the price of the garden. Find the price of each.
7. The difference of the square of two consecutive numbers (numbers in succession as 3 and 4), is 15. Find the numbers.

## HYGIENE.

## JUNIOR FIFTH BOOK.

1. Describe the proper mode of treatment for persons insensible.
  - (a) From sunstroke.
  - (b) From drowning.
  - (c) From apoplexy.
  - (d) From concussion of the brain.
2. Trace the course of the blood from the right ventricle till it returns to the right ventricle again.
3. A boy's arm is cut just below the elbow :
  - (a) How can you decide whether an artery is cut or not ?
  - (b) Draw an illustration of the plan for stopping the bleeding in case an artery is cut.
4. Briefly describe the effect of alcohol on the skin, the stomach and the lungs.
5. Why is cigarette smoking specially dangerous.

## GRAMMAR.

## SENIOR FIFTH CLASS.

Pupils will answer the first six questions and any six of the remaining questions.

- (a) *There at the foot of yonder nodding beech,  
That wreathes its old, fantastic roots so high,  
His listless length at noontide would he stretch,  
And pore upon the brook that babbles by.*
- (b) If this will not suffice it must appear that malice bears down the truth.
1. Define clause. Select all the dependent clauses in the passages. Classify and give the relation of each.
  2. Fully analyse (b).
  3. In what particular does a phrase differ from a clause? Select all the phrases of the passages; classify and give the relation of each.
  4. Parse all the words in italics.
  5. Form sentences using a participial phrase, a noun phrase, a verb phrase, an adverb of degree or quality, a demonstrative pronoun, a subordinate conjunction, a noun used as a verb, an adjective.
  6. Define and give an example of a compound sentence, a complex sentence, an assertive sentence, an imperative sentence, an interrogative sentence, a predicate noun, a transitive verb, a personal pronoun, a relative pronoun, a co-ordinate conjunction.

7. Explain what is meant by (a) direct object ; (b) indirect object, and illustrate with two examples.
8. Give the simple past tense and perfect participle of :  
Lie, lay, sit, set, know, am, fly, ring, shrink, tell.
9. Give the plural of each of the following :—Canto, quarto, zero, monkey, wharf, foundry, staff, appendix, datum, animalculum, t, 8, brother-in-law, spoonful, axis, forget-me-not, 1, I, this, that.
10. Give the possessive forms of :—Woman, women, boys, boy, men, man, lions, lion, Jack-the-Giant-killer, Queen of England. Put the name of the thing owned after each possessive, as "bird's nest."
11. What verbs have voice ? How is the passive voice formed ? Write a sentence with a verb in the active voice, and a sentence with a verb in the passive voice. Change the voice in each of these sentences.
12. Correct where necessary, the following sentences, giving reasons.
  - (a) My duty and not my interest prompt me to act thus.
  - (b) I cannot run no farther.
  - (c) An honest man's the noblest work of God.
  - (d) Will I tell him you wants him if I sees him ?
  - (e) Whom shall I say called ?
13. Give the present emphatic, past progressive, pluperfect future perfect progressive, and the imperfect participle of "give" and "play."

14. Where does a verb get its number? Where does a relative pronoun get its number? Illustrate answer with examples in sentences.

## SPELLING.

## JUNIOR FIFTH CLASS.

NOTE—One mark to be deducted for each word spelled incorrectly.

Amateur	Moustache
Anonymous	Negotiate
Attachment	Neuralgia
Banana	Oblique
Biennial	Obsolete
Coincide	Oscillate
Convalescent	Palatial
Cynical	Paralysis
Dissyllable	Participle
Diphtheria	Pencilled
Facsimile	Perceptible
February	Perennial
Financier	Petroleum
Gauge	Phenomenon
Hazard	Physiognomy
Hypnotism	Reconnoitre
Illegible	Rhubarb
Inseparable	Scimitar
Inveigle	Soiree
Lacerate	Superficial
Licorice	Terrace
Menagerie	Tortoise
Mercenary	Tuition
Militia	Umbrella
Monosyllable	Victualler

## HISTORY

## JUNIOR FIFTH CLASS

Pupil will answer the first 8, and any 2 of the remaining questions.

1. (a) What German tribes took possession of Britain?  
(b) From what part of Europe did they come? (c) Describe the circumstances that led to their coming.
2. Trace the early history of England in its language.
3. (a) When, and under what circumstances was the House of Commons established? (b) What kinds of Assembly were there in earlier times from which it may be supposed to have developed?
4. It has been said, "The Tudors knew when to give way, and the Stuarts did not know." Discuss the assertion, and cite any events that may seem to justify your position.
5. (a) State the causes that led to granting the Magna Charta. (b) Give its chief provisions.
- 6 (a) Explain the causes of the American Revolution.  
(b) Discuss the question, "Were the demands of England just?"
7. Explain the "Balance of Power," and show how England first became important by holding it.
8. What wars were settled by the following treaties: Treaty of Berlin, Treaty of Ghent, of Utrecht, of Versailles, Paris?
9. Trace to its final settlement the struggle between the Crown and the Parliament.

10.

11.

12.

1.

2.

3.

4.

5.

10. Distinguish between "Petition of Rights," "Declaration of Rights" and "Bill of Rights."
11. Write brief notes on any two of the following: "Peninsular War, Crimean War, Indian Mutiny, Hundred Years' War, Wars of the Roses, Chinese War, Afghanistan War."
12. Give a brief sketch of any two of your favorite authors of the 19th Century.

## GEOGRAPHY.

### JUNIOR FIFTH CLASS.

1. Define climate, and tell what conditions determine the climate of a country.
2. (a) Describe the "Trade Winds." (b) Draw a diagram illustrating them.  
(c) What are "land" and "sea" breezes?
3. Name and trace the courses of any two of the great ocean currents, and tell how the climate of any country is affected by them.
4. Name the British possessions in Asia. What does Canada import from them?
5. Draw an outline map of Canada, and mark in the boundaries, provinces and districts, with their capitals, and indicate by writing in the names on the map where the chief minerals are found.



6. Name the industries of British Columbia, Ontario, and Nova Scotia. Describe the climate of each.
7. A ship goes from Montreal to Liverpool, and back again, carrying a cargo each way. Of what would each cargo chiefly consist?
8. Name and locate ten of the chief seaports of Great Britain and Ireland.
9. Where, what, and for what noted are: Banff, Sudbury, Gibraltar, Corea, Valetta, Manchester, Leeds, Paisley, Vancouver and Calcutta?

### LITERATURE.

#### JUNIOR FIFTH BOOK.

1. Write a ten or twelve line sketch of the historical incident commemorated in "Horatius."
2. Write short explanatory notes on "Lars Porsena," "The Nine Gods," "The Thirty," "The Fathers of the City," "Sextus," and "Juno."
3. Quote five or more consecutive lines from "Horatius" that, in your opinion, are of particular merit, and state what the merit is.

4. Explain the italicised portions in the following extracts taken from "Horatius":—

(a) "And now hath every city sent up her *tale of men.*"

(b) "A proud man was Lars Porsena upon *the trysting day.*"

(c) "From *all the spacious champaign* to Rome men took their flight."

(d) "Hew down the bridge, *Sir Consul.*"

(e) "A yell that *rent the firmament* from all the town arose."

(f) "And for *the holy maidens* that feed *the eternal flame.*"

(g) "*The she-wolf's litter* stand savagely at bay."

(h) "*Far o'er the crashing forest,* the giant arms lie *spread.*"

And *the pale augurs,* muttering low, gaze on the *blasted head.*"

(i) "The furious river struggled hard, and *tossed his tawny mane.*"

(j) "Never, *I ween,* did swimmer, in such *an evil case.*"

(k) "When *the oldest cask is opened,* and the largest lamp is lit."

5. From what lessons are the following extracts taken, and from what authors :—

- (a) "Yet dream and vision as thou art  
I bless thee with a human heart."
- (b) "And my soul from out that shadow that lies floating  
Shall be lifted—Nevermore!" [on the floor,
- (c) "'Tis something in the dearth of fame,  
Though linked among a fettered race,  
To feel at least a patriot's shame,  
Even as I sing, suffuse my face."
- (d) "And now I sit and muse on what may be,  
And in my vision see, or seem to see  
Through floating vapors interfused with light  
Shapes indeterminate.
- (e) "Then her people, softly treading,  
Bore to earth her body, drest  
In the dress that she was wed in,  
That her spirit might have rest."
- (f) "Then a beam of fun outbroke  
On the bearded mouth that spoke,  
As the honest heart laughed through  
Those frank eyes of Breton blue."
- (g) "Out of the depths of their soft rich throats  
Languidly fluted the thrushes, and said :  
Musical thought in the mild air floats,  
Spring is coming and winter is dead."

- (h) Ruler with an iron hand  
O'er an intermediate land,  
Glad am I thy realm is bordered  
By the plains more richly ordered."
- (i) "Gloriana the Don may attack us  
Whenever his stomach be fain,  
He must reach us before he can rack us  
And where are the galleons of Spain ?
- (j) "For some were sunk and many were shattered  
and so could fight us no more ;  
God of battles, was ere battle like this in the world  
before ?

6. Spirit, that *breathest through my lattice*, thou  
That cool'st the twilight of the sultry day,  
*Gratefully flows thy freshness* round my brow ;  
Thou hast been out upon the deep at play,  
*Riding all day the wild blue waves* till now,  
Roughening their crests, and scattering high their  
spray,  
And swelling the white sail ; I welcome thee  
*To the scorched land*, thou wanderer of the sea.

Nor I alone :— A thousands bosoms round  
Inhale thee with the fullness of delight ;  
And languid forms rise up and pulses bound  
Livelier at coming of the wind of night ;  
And languishing to hear thy grateful sound,  
*Lies the vast inland stretched beyond the sight*,  
Go forth into the *gathering shade*. go forth  
God's blessing breathed upon *the fainting earth*.

Go, rock the little wood-bird in his nest,  
*Curl the still waters bright with stars*, and rouse  
 The wide old wood from *his majestic rest*.  
 Summoning from the innumerable boughs  
*The strange deep harmonies*, that haunt his breast ;  
 Pleasant shall be thy way where meekly bows  
 The *shutting flower*, and *darkling waters* pass,  
 And where the o'er-shadowing branches sweep the  
 grass.

The faint old man shall lean his silver head  
 To feel thee ; *thou shalt kiss the child asleep*,  
 And dry the moistened curls that overspread  
 His temples, while his breathing grows more deep ;  
 And they who stand about the sick man's bed *EBCC*  
 Shall joy to listen to *thy distant sweep*,  
 And softly part his curtains to allow  
 Thy visit, grateful to his burning brow.

Go, - but *the circle of eternal change*  
*Which is the life of nature*, shall restore,  
 With sounds and scents from all thy mighty range,  
 Thee to thy birthplace of the deep once more ;  
*Sweet odors in the sea-air*, sweet and strange,  
 Shall tell the homesick mariner of the shore ;  
 And listening to thy murmur he shall dream,  
 He hears the rustling leaf and running stream.

- (a) Suggest a suitable subject for each of the foregoing stanzas.
- (b) Describe any one scene from nature suggested by the third stanza.
- (c) Explain the meaning of the italicised parts of the poem.

- (d) Point out at least three different figures in the poem, and show what is gained by using "figures of speech."
- (e) What is the contrast contained in the first four lines of the fourth stanza, and why does Bryant select these two?
- (f) Re-write any four lines of the poem that you think beautiful and give your reasons for thinking them so.
- (g) What will cause the mariner to dream of the rustling leaf and running stream?

## COMPOSITION.

## JUNIOR FIFTH CLASS.

1. Tell in not more than twenty lines, the story of Horatius, The Revenge, or Hervé Riel.

No important part of the story must be omitted.

2. "Bought of Masuret & Co., London, Ont. Mdse. as per Invoice, \$393.85. Gave in part payment, cash \$50, and my note at 30 days for \$100, payable at the Bank of Montreal, Toronto."

(a) Write a letter from Masuret & Co. under date 16th September, 1894, informing you that they have shipped the goods you ordered (as above stated), that they enclose the invoice, and that they hope the goods will prove so satisfactory as to lead to further orders from you.

(b) Under date 19th September, 1894, write a reply, saying that the goods have arrived, state whether they are satisfactory or not, and say that you enclose a bank draft for \$50 cash, and your note, as above stated.

Add such other particulars to each letter as you think appropriate.

Make a diagram of the envelope for each letter and address it.

3. Write an essay of not more than thirty lines on any one of the following Proverbs :

- (1) The hope of reward sweetens labor.
- (2) The proof of the pudding is in the eating.
- (3) A stitch in time saves nine.
- (4) Look before you leap.
- (5) All is not gold that glitters.

### BOOK-KEEPING.

#### JUNIOR FIFTH CLASS.

1. Samuel Baker began a Flour and Feed Business on Jan. 1st, 1895.

He had on hand at that date

Cash .....	\$150 00
Mdse .....	500 00
Furniture for store, &c	80 00

He owed Dunton & Blake on acct .....	\$75 00
"    Dunbar Flour Co .....	35 00
On February 1st, 1895, his books showed the following:	
He had received Cash for Mdse.....	\$824 08
"    paid for Rent.....	25 00
"    "    Wages .....	35 00
"    "    Fuel and Gas .....	10 00
"    "    Feed for Horse.....	8 50
"    "    Printing and Postage.....	2 27
"    "    Repairs to Waggon.....	1 53
"    "    Mdse .....	273 50
"    "    Dunbar Flour Co's Acet.....	35 00

On the same date he had on hand

Mdse .....	\$627 00
J. Dunn owed him on acct .....	28 30
F. W. Benson owed him on acct.....	13 62
A. F. Ward " " .....	26 57
Bills receivable unpaid.....	40 20
Furniture for store .....	80 00
He owed	
Citizens' Milling Co. on acct.....	\$200 00
Dunton & Blake .....	18 22
Bills Payable.....	61 70

Find (a) His Resources, Jan. 1.

- (b) " Liabilities "
- (c) " Net Worth "
- (d) " Cash in hand, Feb 1.
- (e) " Resources "
- (f) " Liabilities "
- (g) " Net Worth "
- (h) " Loss or Gain for February.

2. How can you check the balance of Cash Account?



3. John Brown lost a note owned by him and made payable to bearer. What should he do to prevent the note being paid to another person ?
4. State the advantage of keeping an open bank account.

## DRAWING.

## JUNIOR FIFTH BOOK

No Rulers to be used.

1. (a) Make a drawing to represent a cone in a horizontal position from left to right, slightly to right of eye. Construction lines must not be erased.  
(b) Repeat and modify to represent a funnel.
2. (a) Make a drawing to represent a cylinder lying on its side and to the left. Construction lines must not be erased.  
(b) Repeat and modify to represent a pail containing apples.
3. (a) Make a drawing to represent a square pyramid standing on a cube. Construction lines must not be erased.  
(b) Repeat and modify to represent a square tower, or a cottage, or a church steeple.
4. Draw a group composed of a cone, a cube and a cylinder.

5. Draw a sphere and shade it.
6. Make a sketch of the teacher's desk as you see it from where you are sitting.

## ARITHMETIC AND MENSURATION.

## SENIOR FOURTH CLASS.

Pupils will take the first, and any eight of the remaining questions in section A ; also any two in section B.

## — A —

1. Addition and Multiplication time test. (See special paper.)
2. A's money is  $\frac{5}{6}$  of B, but if A. had two dollars more he would have  $\frac{7}{8}$  of B's. How much has each ?
3. If 17 men in 6 days earn \$178.50, how much will 13 men earn in 15 days ?
4. Add without reducing to vulgar fractions :  
 $63.5, 7.06, 16.09, .815, \text{ and } .1357.$
5. A merchant buys 640 yds. cloth at 80c. a yard. He sells  $\frac{1}{4}$  of it at  $12\frac{1}{2}\%$  advance on cost, and the rest at 10% advance on cost ; find his entire gain.
6. My income tax at  $16\frac{1}{2}$  mills on the dollar is \$33. On what part of my income do I pay tax, if \$400 is exempt from taxation ?

7. A house is valued at \$3,000 ; furniture, \$1,500, library \$900. I insure the whole for  $\frac{3}{4}$  of their value at  $\frac{3}{4}\%$ . What is my annual premium ?
8. A broker sells 800 barrels of flour at \$6.52 $\frac{1}{2}$ , and remits the net proceeds, \$5,089.50. Find his rate of commission.
9. At how much a month should I rent a house, which cost me \$6,400, that I may receive 6% per annum on my outlay?
10. If 5 lbs. of tea at 78c. a lb. be mixed with 8 lbs. at 65c. a lb., and the mixture be sold at 80c. a lb. Find the gain per cent.
11. A. and B. run a mile race. A. gains one rod on B. in every 176 yards. How far will B. be from the winning post when A. arrives there ?

— B —

12. How many yards of satin,  $\frac{3}{4}$  of a yard wide, will it take to line a wardrobe, 9 ft. high, 6 ft. wide, and 2 $\frac{1}{2}$  feet deep. Find its cost at \$1.50 a yard ?
13. How many cubic yds. of earth must be removed in digging a cellar 12 ft. long, 10 feet wide and 5  $\frac{2}{5}$  feet deep ?
14. What would it cost to paint the outside of 10 boxes each 3 feet 6 inches long, 2 feet 6 inches wide, and 1 ft. 9 inches deep, and 12 cents a square yard ?

15. How many square yds. of plaster in the walls and ceiling of a room 18 feet long, 15 feet wide, and 12 feet high, leaving out 3 windows 8 feet by  $4\frac{1}{2}$  feet, two doors  $8\frac{1}{2}$  feet by 6 feet, and a base-board 1 ft. wide?

### MENTAL ARITHMETIC.

#### SENIOR FOURTH CLASS.

Answers only are to be written.

1. (a) Add together ninety-eight and forty-seven.....
- (b) " " one hundred and seventy-eight and twenty-nine. ....
- (c) Add together two hundred and four and two hundred and forty. ....
  
2. (a) Multiply eighty-seven by eight and add fifteen. ....
- (b) Fourteen times nine is how many more than eighty-nine? .....
- (c) Eleven times nine is how many less than two hundred? .....
- (d) Seventeen times nine is how many times three? .....
  
3. (a) From \$1 take the sum of seven, seventeen and twenty-seven cents. ....
- (b) From \$1 take the sum of twenty-four, thirty-nine and seven cents. ....
- (c) From \$1 take the sum of thirteen, eighteen and nineteen cents. ....

4. The difference of two numbers is 15, and the less number is 12 ; what is the greater number ? .....
5. How many sheep can I buy for \$75 at the rate of 3 for \$7, and have \$12 left ? .....
6. If  $\frac{1}{2}$  a barrel of sugar is worth \$9 what is  $\frac{3}{4}$  of a barrel worth ? .....
7. What per cent. of 48 miles is 6 miles ? 8 miles ? .....
8. If a boy spend  $\frac{3}{5}$  of his money, what per cent. does he save ? .....
9. How much per cent. is gained by selling flour at \$6 a barrel that cost \$4 ? .....
10. How many feet of lumber in two boards, each 16 feet long and nine inches wide ? What would they be worth at \$20 per M ? .....

## GRAMMAR.

## SENIOR FOURTH CLASS

- (a) The conductor *did not take* the red tickets *which* you offered *him*.
- (b) " 'Tis *sweet* when *harvest's* glories shine,  
When *glowing* clusters load the *vine*.  
When *bows* the heavy tree, and pours  
In *Autumn's* lap its juicy stores."

1. Select the phrases and subordinate clauses of the passages, and classify them.
2. Analyse the passages.
3. Parse the words in Italics.
4. Re-write the following sentences correctly :
  - (a) Those sort of people are always complaining.
  - (b) Will we do this one the same as we done the last ?
  - (c) The oldest of the two is about as tall as him.
  - (d) He didn't do nothing to nobody.
  - (e) They were real glad when they seen us.
5. Give the principal parts of the following verbs :—Am, fly, ring, shrink, sit, set, know, lie, lay, sew.
6. Arrange the following nouns in columns, according to the class to which they belong :—Bible, family, pity, goodness, love, Toronto, committee, jury, damsel, earl, aunt.
7. Make a tabular statement showing the masculine and feminine gender of the following words :—Duke, duck, damsel, belle, emperor, heroine, nun, niece, prince, witch, patron, teacher, Jew, marquis, czar, ewe, manservant, maid, bachelor, aunt.

OPTIONAL QUESTIONS—Answer any three of the following questions :

8. Classify the following adjectives :—That, those, seven, second, pretty, living, every, some, a, their, all.

9. Define and give an example of each of the following:—  
Sentence, complex sentence, clause, phrase, co-ordinating conjunction. 3
10. Distinguish between the meanings of the same preposition in the following sentences:—
- (a) By. He sat by the fire. By skill and daring he succeeded. We judge of the future by the past.
- (b) Of. The palace of the king was seen. The rays of the sun warm the earth. I will think of it. 4
- (c) For. We did it for fun. He couldn't go, so I went for him. The mixture is excellent for colds.
11. Change the following sentences into (a) one compound sentence; (b) one complex sentence. 5
- The lad was playing baseball. He hurt his finger. He went to his home. His mother bathed it with water. The water was cold.
12. What verbs have voice? Name and distinguish between the two voices (a) in respect to meaning; (b) in respect to form. 1.

## HYGIENE.

 2.

### SENIOR FOURTH BOOK.

 3.

1. Name three causes of nervous exhaustion. 4.
2. Give three rules for keeping the brain in a healthy condition. 5.

- ng:—  
ordin-
3. Describe the proper mode of treatment for persons insensible:
- (a) From sunstroke.  
(b) From drowning.  
(c) From apoplexy.  
(d) From concussion of the brain.
- epos-
- suc-
- f the
4. How would you act
- (a) In a case of croup.  
(b) If a child's clothes caught fire.
- went
- ound
5. Describe briefly the four stages of alcoholic poisoning.

He  
ater.

### GEOGRAPHY.

uish  
ng ;

#### SENIOR FOURTH CLASS.

- hy
1. Define peninsula, isthmus, delta, watershed, continent, and name an example of each.
  2. Draw a map of Africa, marking Egypt, Cape Colony, Congo, Nile, Tanganyika, St. Helena, Khartoum.
  3. Name and locate five British possessions in Asia. Give the chief products of each.
  4. Where, what, and for what noted are Ceylon, Vladivostock, Seoul, Port Said, Yokohama, Madras?
  5. Name and locate three mountain ranges, seven large rivers, and ten lakes of Canada.



6. Name and locate the places in America noted for the following products and industries, viz.: Lumber, wheat, gold, silver, nickel, copper, coal, iron, petroleum, cotton, India-rubber, cochineal, ship-building, cod-fishery, salmon-canning.
7. Draw a map of South America, marking Andes, Amazon, Essequibo, Parime, Venezuela, Monte Video, Bahia, Valparaiso.
8. Compare the climate, rivers, plants and animals of Australia with those of other parts of the world.
9. Name four cities and towns of New Zealand. With what countries does New Zealand trade chiefly. What do the New Zealanders sell to those countries and what do they buy in return?
10. Give the causes of the change of seasons. Draw a diagram to illustrate.
11. Where and what are Corea, Cuba, Formosa, Bluefields, Armenia, Chitral, Samoa, Guiana, Jeddah? What important events have happened there lately.

## DRAWING.

## SENIOR FOURTH CLASS.

NOTE.—The presiding examiner should make clear to the pupils before starting, (1) That compasses, rulers, or paper as rulers must not be used except in question 2. (2) That pupils shall keep their paper in one position when drawing; turning the paper from side to side to complete different parts of a figure being forbidden. (3) That questions 1, 2, and any other *two* questions count a full paper.

1. Define with illustrations a vertical line, a perpendicular line, an oblong, a parallelogram, and a square.
2. Draw a 6 ft. square lying on the ground, the nearest corner being 2 ft. to the right of the spectator and 4 ft. from the picture plane, a side of the square being parallel to the picture plane. (Scale,  $\frac{1}{2}$  inch—1 ft. Height—6 ft; distance—8 ft.
3. Draw any design involving the Maple Leaf and the Union Jack.
4. Draw the object as you see it. (The object is a pail sitting on a chair—a common wooden chair with a square topped back).
5. Make any original drawing.
6. Illustrate any two street incidents.

## LITERATURE.

## SENIOR FOURTH BOOK.

Reader page 80.—“Sweet was the sound” to “nightingale had made.”

1. Using simple prose, reproduce this scene in your own words.
2. Give the meaning of the italicised portions.  
Italicise — “evening’s close,” “responsive,” “softened,” “lowed,” “sweet confusion.”
3. Show the appropriateness of “careless,” “sober,” “gabbled,” “let loose.”
4. “Mingling notes.” What is here meant? How is the same idea expressed elsewhere in the passage?
5. “Bayed the whispering wind.” Explain fully what is meant.
6. “Loud laugh that spoke the vacant mind.” Explain this in your own words showing fully the meaning of vacant.
7. Describe in your own words the “Village Preacher.”

Page 275.—“An educated man” to “with his arms.”

1. State clearly the main idea expressed in this paragraph.
2. Show clearly what each sentence contributes to the expression of this idea.

3. "Arsenal and Magazine." Express this in your own words. Where is the same idea again expressed in the paragraph?
4. "Works with a strength borrowed from all past ages." Explain this fully.
5. "His state." Who is referred to by the pronoun "his."
6. "Stormed." Why did the author use the word "stormed." Give its meaning.
7. Quote four consecutive stanzas from "Ring out Wild Bells," or "The Elegy."

## COMPOSITION.

## SENIOR FOURTH CLASS.

1. Combine the following statements into a well constructed sentence with two principal clauses :
  - (a) King Harold sat there at the feast.
  - (b) King Harold was in the midst of his company.
  - (c) A stir was heard at the door.
  - (d) The Normans had landed in England.
  - (e) Messengers came hurrying in to report this.
  - (f) The messengers were all covered with mire from riding fast through broken ground.

2. Describe in not more than twenty-five lines the interview between Arthur and Hubert in the scene from "King John." Or, tell within the same number of lines, the story of The Bell of Atri.

The description of the story must not omit any important particular.

3. Punctuate the following correctly, and put capitals where required:

meantime the french had given way and were flying in all directions a grenadier officer seeing this called out to those around him see they run they run the words caught the ear of the dying man he raised himself like one aroused from sleep and eagerly asked who run.

4. Write a letter of not more than twenty-five, nor less than twenty lines in length, to a friend about matters of interest to you both, telling amongst other things how you propose to spend your summer holidays.

The letter to have a high value must be of a genuine character. Make a diagram of the envelope and address it.

## ARITHMETIC.

## JUNIOR FOURTH BOOK.

Pupils will take any three in each of the four sections, A, B, C. and D.

(See Special Paper.)

— A —

1. (a) Explain the difference between product and quotient.  
(b) Explain the difference between measure and multiple.  
(c) Explain the difference between a vulgar and a decimal fraction.
2. A rectangular field is 63 rods long and 35 rods wide. The owner divides it into square plots, all the plots being equal in size, and the largest possible into which the field can be exactly divided. (a) What is the size of each plot? (b) How many such plots will the field contain?
3. A woman finds that her money will buy an exact number of pounds of butter at 21c. per lb., or it will buy an exact number of dozens of eggs at 24c. per dozen, or it will buy an exact number of pecks of apples at 28c. a peck, or it will buy an exact number of pecks of potatoes at 18c. a peck. She also finds that her money is the smallest amount that can be expended in these several ways. How much had she?

4. Reduce to its lowest terms  $\frac{1399895}{1876455}$

— B —

5. Classify the following fractions, stating which is complex, compound, mixed number, proper or improper, and show the essential characteristic of each kind :—

$$\frac{9}{11}, 12\frac{3}{8}, \frac{27}{411}, \frac{13}{7}, \frac{5}{8} \text{ of } \frac{3}{16}$$

6. (a) Divide the sum of  $\frac{15}{28}$  and  $\frac{15}{32}$  by their difference.

(b) Divide  $1\frac{11}{25}$  by 9.

(c) Divide 9 by  $1\frac{11}{25}$ .

7. (a) What fraction of 63 is 18 ?

(b) " " 18 is 63 ?

(c) " " 35 is  $7\frac{7}{9}$ .

(d) " "  $12\frac{1}{3}$  is 5 ?

(e) " "  $4/9$  is  $8/15$  ?

(f) " " a square mile is ten acres.

8. Seven-eighths of John's marbles are equal to five-sixths of Henry's, and four-sevenths of Henry's are equal to eight-ninths of Williams. If Henry has 42 marbles how many have the three together ?

— C —

9. Twelve men can do a piece of work in  $7\frac{1}{2}$  days, how long should it take ten men to do the same work ?

10. A. earns \$12 in 6 days, B. earns the same in 4 days and C. in 3 days. How long will it take A. B. and C. together to earn \$45?
11. If .0032 of a ton of hay cost  $\frac{2}{25}$  of a dollar, what should a 96 lb. bale of hay cost at the same rate?
12. If 1 lb. of grass seed is required to sow a strip of land 15 feet by 20 feet, how many lbs. would be required at the same rate to sow an acre?

## — D —

13. If a man walks 3 miles per hour, how many feet per second does he walk on an average?
14. A gallon of water weighs 10 lbs. Av., and a cubic ft. of water weighs 1000 oz. Av.
  - (a) How many gallons in a cubic ft.?
  - (b) How many cubic inches in a gallon?
15. In Troy weight the denominations are pounds, ounces, pennyweights, grains, and a pound Av. weighs 7000 of these grains. How many pounds Troy in 144 lbs. Av.?
16. Define a square foot.  
Show by a diagram that a square foot contains 144 square inches.
17. A field is 88 yards long. and contains exactly one acre. How wide is the field?



## MENTAL ARITHMETIC.

## JUNIOR FOURTH BOOK.

VALUE.—3 marks to each question. Time, 20 min.

1. How many cords in a pile of wood 32 ft. long, 6 ft. high, the sticks being 2 ft. long. ....
2. Three fourths of a ton of coal cost \$6; what should  $\frac{4}{5}$  of a ton cost? .....
3. Sold 21lb. of butter for 25c. per pound. Bought with the proceeds coffee at 35c. per pound. How many pounds of coffee were bought? .....
4. Bought 16 yards of flannel at 23c. per yard. How much change should I receive out of a \$5 bill? .....
5. Multiply 28 by 125. ....
6. Divide 375 by 25. ....
7. The remainder is 9, the divisor is 37, the quotient is 24. What is the dividend? .....
8. Bought 6 lbs sugar at 20 pounds for the dollar; 4 lemons at 27c. a doz; 3 pecks of apples at 68c. per bushel. Paid for them with eggs at 15c. a doz. How many dozen did I give?.....

9. Eighteen bricks are usually laid in each cubic foot of wall. How many bricks will be required to build a wall 20 feet long, 15 feet high, and 1 foot thick? .....
10. Sold a horse for \$120, gaining  $\frac{1}{4}$  of the cost. Find cost. ....

## GRAMMAR.

## JUNIOR FOURTH CLASS.

Pupils will answer the first question and any seven of the remainder.

1. Write out the clauses in the following sentences, classifying them into principal or dependent, and analyze the last two clauses:
  - (a) A truth from his lips prevailed with double sway,  
And fools who came to scoff remained to pray.
  - (b) The valley that thou seeest, said he, is the Vale of Misery.
  - (c) I cast my eyes toward the summit of a rock that was not far from me.
2. Write a sentence containing all the parts of speech; name the class to which each word belongs.
3. Write out the inflections of all the personal pronouns of the third person, singular and plural. Write the principal parts of the verbs—bring, cost, do, fly, teach, wring.

4. Give the third person singular<sup>s</sup> of the verb shake, in each of the tenses in the Indicative mood.
5. Write the possessive plural of man, brother, chief, girl, postman, people; the opposite gender of lad, executor, nymph, madam, Signor, hero; the plural of spoonful, country, buzz, calico, axis, radius, and compare the adjectives faithful, thin, distant, old, near, cautious.
6. Parse all the words in the following sentence :

Every evening from thy feet  
Shall the cool wind kiss the heat.

7. Correct the errors in the following sentences :
  - (a) Him and I done every exercise.
  - (b) After Bertha had went away Mary said that she was the best scholar of the two.
  - (c) He divided the oranges between John, James and I.
8. Write nouns formed from the following adjectives and verbs : Long, serve, anxious, perceive, brave, allow, happy, and adjectives from power, centre, fire, nature, favour.
9. Give two examples each of (a) a noun-sentence; (b) an adjective-sentence; (c) an adverb-sentence; (d) an assertive sentence; (e) an interrogative sentence; (f) an imperative sentence.

## HYGIENE.

## JUNIOR FOURTH CLASS

1. Describe the process of breathing.
2. Explain any exercise by which breathing may be made more perfect.
3. What impurities are inhaled in breathing? How do these impurities affect (1) animal life; (2) plant life.
4. What is the purpose of ventilation?
5. What is the function of the retina in the eye?
6. Explain the cause of (1) near sight; (2) far sight, and show how these defects may be remedied.
7. State briefly the effects of alcohol (1) when taken moderately; (2) when taken so as to produce the condition known as "dead drunk."
8. How does the use of tobacco affect the development of young persons?

## CANADIAN HISTORY

## JUNIOR FOURTH CLASS

1. What countries made the first discoveries, explorations, or settlements in North America. What part of the Continent was settled by each, and what persons from each country were at the head of the undertaking?

2. Give a sketch of Champlain, Frontenac, or La Salle, and the work done by each.  
(Pupils will write about only two of the men.)
3. Explain and describe the Government of Canada by "Companies," naming some of the more important companies.
4. Write briefly the story of the Taking of Quebec, naming the countries taking part, the leaders, and the important points in the event.
5. Show the different ideas of living, working and holding land that an English colony was more prosperous than a French one in early times in Canada.
6. What was the cause of the War of 1812, and mention the important events in it.
7. Write notes on any three of the following: Royal Government, United Empire Loyalists, The Quebec Act, Military Rule, and the Constitutional Act of 1791.

### GEOGRAPHY.

#### JUNIOR FOURTH BOOK.

1. Define Zone, Meridian, Tropic, Manufactured Article, Natural Product.
2. (a) Define latitude and longitude.  
(b) Are degrees of latitude and longitude of equal length?  
(c) Why?  
(d) Two places are on the equator: one  $79\frac{1}{2}$  degrees west longitude, and the other 140 degrees east longitude. How many English miles are they apart?

3. Name five articles exported from our country and five imported.
4. From what countries do we get Oranges, Coffee, Cotton, Currants, Spices, Mahogany, Diamonds, Cork, Wines and Linen.
5. For what are the following cities noted :—Liverpool, Lyons, Oporto, Glasgow, Venice, Vancouver, Birmingham, St. Johns, Halifax, Montreal, Moscow, Cork, Cracow.—Take ten only.
6. Draw a map of the Maritime Provinces, showing the Intercolonial Railway, and cities through which it passes.

### SPELLING

#### JUNIOR FOURTH CLASS.

NOTE—One mark is to be deducted for each word spelled incorrectly.

Ache	Onion
Acres	Oysters
Aggrieve	Parliament
Aqueduct	Paradise
Bazaar	Phaeton
Busiest	Piazza
Campaign	Piteous
Canada	Prairie
Catalogue	Precipice
Committee	Presbyterian

Envelope	Pronunciation
Exchequer	Purify
Gymnastics	Quartz
Hallelujah	Seizing
Height	Separate
Humorous	Sirloin
Immense	Sovereign
Indigestible	Suspense
Isthmus	Symmetry
Janitor	Telegraph
Measles	Theatres
Morgue	Toronto
Municipal	Unskilful
Nominative	Valise
O'clock	Vengeance

## DRAWING.

JUNIOR FOURTH CLASS.

No Ruling—No Shading.

1. Draw from memory one of the borders in your drawing book.
2. Draw from memory anything you have drawn from an object during the term.
3. Draw a maple leaf.

Draw any one of the following :—

4. Illustrate your favorite selection in the literature work for the term.
5. Draw a picture of a scene at a picnic.

6. Illustrate :—

“The boy stood on the burning deck,  
Whence all but he had fled.”

### LITERATURE.

#### JUNIOR FOURTH BOOK.

Page 44—“Cheerily then” to “barefoot boy.”

1. Reproduce in your own words the description of the “barefoot boy,” as found in the previous part of this lesson.
2. “As boyhood can.” How ?
3. “Stubble speared the new-mown sward.” Write in your own words.
4. “All too soon.” Why too soon ?
5. “Prison cells of pride.” What is meant ?
6. “Freedom of the sod” Explain fully what is meant.
7. “Forbidden ground.” What is referred to ?
8. “Could'st know thy joy ere it passes.” What does the author mean by “passes ?” What are some of the “joys of the “barefoot boy,” as mentioned in the previous part of the lesson.



9. What is the connection in thought between the last two lines and the rest of the lesson?
10. Show clearly the appropriateness of "baptisms," "kiss" "tread," "treacherous."

Page 295.—"I believe" to "duties of government."

1. State clearly the main idea expressed in this paragraph.
2. Give the meaning of "permanent greatness." "irreverently," "mitres," "baronial castles."
3. "In my view." What is meant?
4. "The nation dwells in the cottage." Explain fully.
5. "Yet to learn the duties of government." What would you consider the author regards as the "duties of government," as far as shown in the paragraph?
6. Quote two consecutive stanzas from "Lady Clare," or "Lead, Kindly Light"

## COMPOSITION.

## JUNIOR FOURTH CLASS.

1. Write a note to a friend thanking him for a present he has just sent you.
2. Write to a bookseller ordering a list of books.
3. Write a formal note, inviting an acquaintance to a social gathering at your house.
4. Write a formal note accepting an invitation to dinner.
5. Write a composition of not less than twenty-five lines on one of the following subjects :
  - (a) The Barefoot Boy.
  - (b) The Vision of Mirza.
  - (c) Making Maple Sugar.
  - (d) Summer time in Canada.
  - (e) Earl of Abedeens Reception to the School Children.
  - (f) Why I am proud of being a Canadian.



Write a paragraph on the subject of the day.

Write a paragraph on the subject of the day.

Write a paragraph on the subject of the day.

Write a paragraph on the subject of the day.

Write a paragraph on the subject of the day.

Write a paragraph on the subject of the day.

Write a paragraph on the subject of the day.

Write a paragraph on the subject of the day.

Write a paragraph on the subject of the day.

Write a paragraph on the subject of the day.

Write a paragraph on the subject of the day.

Write a paragraph on the subject of the day.

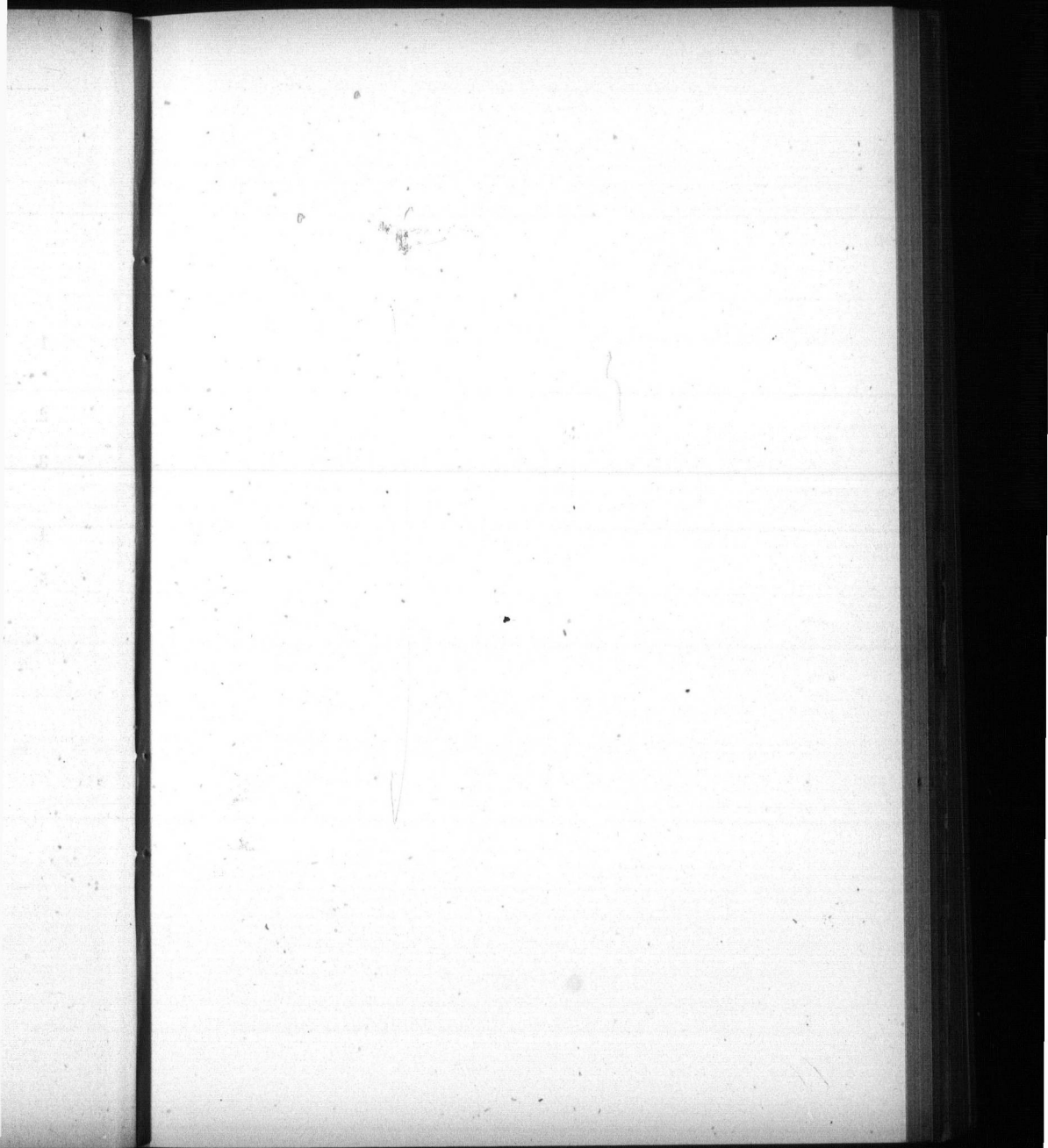

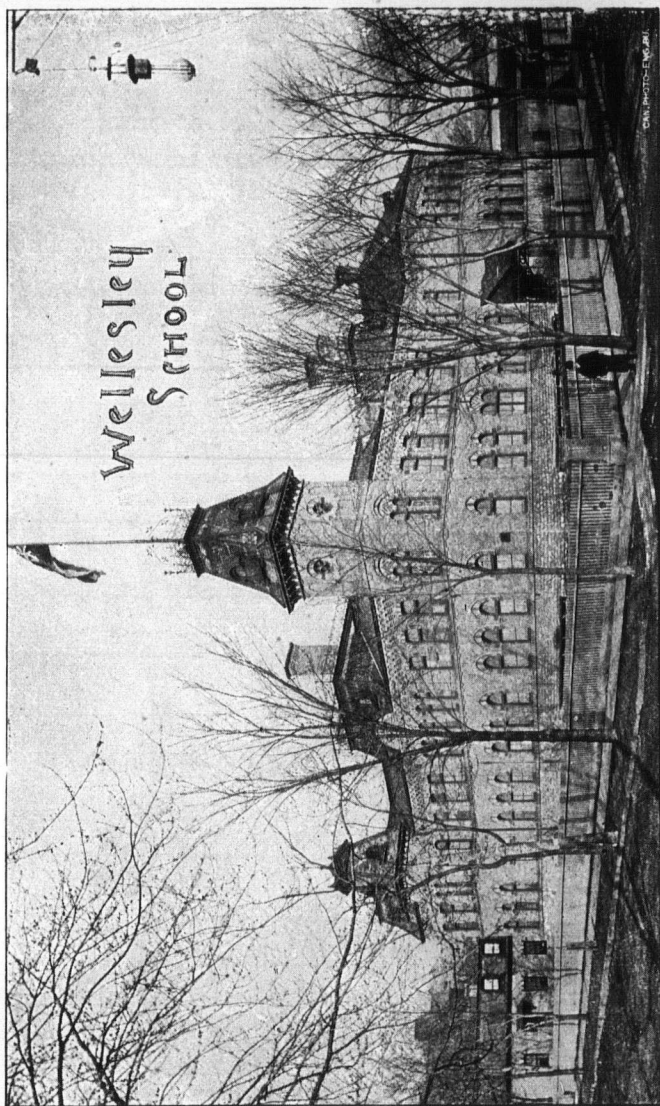

Wellesley  
SCHOOL

Copyrighted by the Board of Trustees

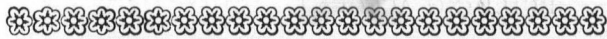

Secretary-Treasurer's  
FINANCIAL STATEMENTS.



SECRETARY-TREASURER'S  
FINANCIAL STATEMENTS.

*Annual General Statement of Receipts and Expenditure  
for Public School Purposes, City of Toronto, for the  
year ending December 31st, 1895.*

RECEIPTS FOR 1895

<b>BUILDING ACCOUNT.</b>		
Bank of Toronto, balance from 1894 .....	\$3589 62	
City Treasurer, appropriation for Girls' Home School.....	5500 00	
Municipal appropriation .....	61500 00	
		\$70589 62
<b>SCHOOL ACCOUNT.</b>		
Bank of Toronto, balance from 1894.....	\$5621 93	
Municipal appropriation .....	371518 00	
Government Grant .....	18849 00	
"    School inspection.....	2555 00	
"    Kindergartens .....	1303 50	
"    Night Schools .....	323 00	
"    City Model Schools.....	150 00	
Sale of Text Books, etc. ....	375 87	
Consumers' Gas Co., rebate. ....	87 66	
Insurance for damage to Bathurst St. School..	29 13	
Confiscated cheque, received with tender from W. Spafford.....	4 50	
Interest on \$5,500 in City Treasury, to pay rent of Girls' Home School.....	220 00	
Bank of Toronto, amount of overdrawn account.	13794 45	
		414832 04
Total receipts .....		\$485421 66

## EXPENDITURE FOR 1895

## BUILDING ACCOUNT.

1. New Buildings, etc., as per statement (see Appendix A) . . . . .	\$57679 36	
		\$57679 36

## SCHOOL ACCOUNT.

2. Repairs, alterations and improvements (see Appendix B) . . . . .	\$17768 05	
3. Salaries of teachers, officers and caretakers (see Appendix C) . . . . .	329599 59	
4. Fuel for schools, offices, etc. (see Appendix D) . . . . .	20584 63	
5. Printing and advertising (see Appendix E) . . . . .	1565 07	
6. Text books (see Appendix F) . . . . .	4917 48	
7. Blank books (see Appendix G) . . . . .	6209 49	
8. Night Schools (see Appendix H) . . . . .	4703 39	
9. Kindergarten supplies (see Appendix I) . . . . .	2062 51	
10. School supplies (see Appendix J) . . . . .	3520 03	
11. New Furniture (see Appendix K) . . . . .	5450 61	
12. Remodelling and repairing Old Furniture (see Appendix L) . . . . .	1595 45	
13. Cupboards for text books, etc. (see Appendix M) . . . . .	299 70	
14. Caretakers' supplies (see Appendix N) . . . . .	839 67	
15. Blinds, window shades, etc. (see Appendix O) . . . . .	497 97	
16. Medals and Certificates (see Appendix P) . . . . .	336 30	
17. Rent of buildings (see Appendix Q) . . . . .	4496 78	
18. Water rates for all schools (see Appendix R) . . . . .	1623 57	
19. Insurance (see Appendix S) . . . . .	1698 08	
20. Superannuation allowances (see Appendix T) . . . . .	1450 00	
21. General supplies (see Appendix U) . . . . .	2152 21	
22. Scholarships (see Appendix V) . . . . .	443 00	
23. Gas for schools, offices, etc. (see Appendix W) . . . . .	621 80	
24. Miscellaneous (see Appendix X) . . . . .	1496 66	
		414832 04
Total expenditure . . . . .		\$472511 40



## EXPENDITURE FOR 1895—CONTINUED.

Brought forward .....		\$472511 40
To credit of Building account.....	\$7410 26	
“ Girls' Home School account...	5500 00	
		12910 26
		\$485421 66

Certified correct,

W. C. WILKINSON,  
*Secretary-Treasurer.*

Audited and approved,

WM. ANDERSON, } *Municipal Auditors*  
WM. JONES, } *of Public School Moneys.*

Toronto, March 2nd, 1896.

St

=

Rc

Jo

Pu

H.

Ba

Jol

All

Str

Ge

W.

Kei

E.

Do

## Appendix A.

*Statement in detail of Expenditure on account of New Buildings, etc., during 1895, as given in one sum in Item No. 1 in General Statement.*

BORDEN ST. SCHOOL.	
Robert Clayton, on account of mason's contract.	\$550 00
Joseph Hoops, " carpenter's " ..	4000 00
Purdy, Mansell & Mashinter, on account of plumbers' contract .. . . . . .	200 00
H. R. Beaver, on account of plasterer's contract.	525 00
Barrett & Co., " painters' " ..	150 00
John Reggin, " roofer's " ..	688 00
Alfred W. Webb, " tinsmith's " ..	100 00
Smead, Dowd Co. " heating & ventilating " ..	1650 00
	\$12863 00
BOLTON AVE. SCHOOL.	
George Henry, balance of carpenter's contract and extras .. . . . . .	89 80
W. S. Pearcy & Co., balance of painters' contract and extras .. . . . . .	85 46
Keith & Fitzsimons, balance of plumbers' contract .. . . . . .	37 78
E. Warren, balance of plasterer's contract .. . . . . .	21 20
Douglas Bros., balance of roofers' contract .. . . . . .	180 00
	414 24
<i>Carried forward</i> .. . . . . .	\$13277 24

## APPENDIX A—Continued.

<i>Brought forward</i> .....		\$13277 24
DEWSON ST. SCHOOL.		
Wm. Woods, balance of mason's contract and extras .....	472 82	
Enos Hollett & Co., balance of carpenters' contract .....	34 07	
Keith & Fitzsimons, balance of plumbers' contract and extras .. . . .	34 62	
John Reggin, balance of roofer's contract and extras .....	65 25	
		606 76
FERN AVE. SCHOOL.		
Baylis & McCurdy, balance of masons' contract and extras .....	\$300 58	
Enos Hollett & Co., balance of carpenter's contract and extra: .....	1174 42	
Keith & Fitzsimons, balance of plumbers' contract and extras .....	65 00	
Phinnemore & Harvey, balance of painters' contract and extras .....	49 00	
E. Warren, balance of plasterer's contract ....	142 00	
W. M. Spafford, balance of tinsmith's contract ..	15 68	
H. Williams & Co., balance of roofers' contract and extras .....	112 50	
Smead, Dowd Co., balance of heating and ventilating account .....	405 00	
		2264 18
<i>Carried forward</i> .....		\$16148 18

## APPENDIX A—Continued.

<i>Brought forward</i> .....		\$16148 18
<b>GIVINS ST. SCHOOL.</b>		
Henry Martin, balance of carpenter's contract and extras .....	\$54 47	
Dill & O'Hearn, balance of painters' contract and extras .....	108 60	
Keith & Fitzsimons, balance of plumbers' contract and extras .....	70 54	
W. M. Spafford, balance of tinsmith's contract and extras .....	23 60	
Geo. Duthie & Sons, balance of roofers' contract .....	137 50	
		394 71
<b>MORSE ST. SCHOOL.</b>		
W. J. Chick, balance of masons contract and extras .....	1267 17	
Geo. Heary, on account of carpenter's contract .....	3550 00	
Faircloth & Co., balance of painters' " ..	425 00	
E. Warren, balance of plasterer's contract and extras .....	318 00	
G. Duthie & Sons, on account of roofers' contract .....	505 00	
Keith & Fitzsimons, on account of plumbers' contract .....	200 00	
A. B. Ormsby & Co., on account of metal ceilings contract .....	350 00	
A. B. Ormsby & Co., on account of galvanized iron contract .....	30 00	
Smead, Dowd Co., on account of heating and ventilating contract .....	850 00	
		7495 17
<i>Carried forward</i> .....		\$24038 06

## APPENDIX A—Continued.

<i>Brought forward</i> .....		\$24038 06
<b>PALMERSTON AVE. SCHOOL.</b>		
Harman & Teagle, on acct. of masons' contract	\$2710 00	
Enos Hollett & Co., on account of carpenters' contract .....	3200 00	
James Sherlock, balance of plumbers' contract and extras .....	97 75	
E. Warren, balance of plasterer's contract and extras .....	440 00	
James Phinmore, balance of painters' contract and extras .....	260 50	
William Forbes, on account of roofer's contract	700 00	
Wheeler & Bain, balance of tinsmiths' contract	210 00	
Smead, Dowd Co., balance of heating and ventilating contract.....	965 00	
		8583 25
<b>QUEEN VICTORIA SCHOOL.</b>		
Thomas Cruttenden, on account of mason's contract .....	2800 00	
George Henry, on account of carpenter's contract .....	3500 00	
Chas. Davies, on account of painter's contract	450 00	
E. Warren, on account of plasterer's contract and extras .....	400 00	
Keith & Fitzsimons, on account of plumbers' contract .....	190 00	
A. B. Ormsby & Co., on account of metal ceilings contract .....	475 00	
A. B. Ormsby & Co., on account of galvanized iron contract .....	40 00	
I. Wardell & Son, on account of raising roof contract .....	600 00	
Smead, Dowd Co., balance of heating and ventilating contract.....	1375 00	
		9830 00
<i>Carried forward</i> .....		\$42451 31

APPENDIX A—Concluded.

<i>Brought forward</i> .....		\$42451 31
<b>ROSEDALE SCHOOL.</b>		
S. H. Blake, school site .....	\$6000 00	
Interest and taxes on same .....	208 05	
Richard Chalkley, on account of mason's contract .....	3650 00	
Enos Hollett & Co., on account of carpenters' contract .....	2500 00	
James Sherlock, on account of plumber's contract .....	160 00	
Thos. Gander & Son, on account of plasterers' contract .....	325 00	
James Phinnemore, on account of painters contract .....	85 00	
Stewart & Killackey, on account of roofers' contract .....	775 00	
Tucker & Dillion, on account of Tinsmiths' contract .....	375 00	
Smead, Dowd & Co., on account of heating and ventilating contract .....	750 00	
		14828 05
<b>BLACKBOARD SLATES.</b>		
Geo. Duthie & Sons .....	400 00	
		400 00
<b>Total of Item No. 1</b> .....		<b>\$57679 36</b>

## Appendix B.

*Statement in detail of Expenditure for Repairs, Alterations and Improvements, at the several Schools during 1895, as given in one sum in Item No. 2 in General Statement.*

BATHURST ST. SCHOOL.		
Wheeler & Vatcher, carpenters' work	.....	\$181 38
Robt. Lindsay, " "	.....	2 26
Richard Chalkley, mason's	.....	4 00
James Phinnemore, painter's	.....	10 00
W. S. Pearcy, " "	.....	48 00
E. Warren, plasterer's	.....	20 30
F. J. Nixon, plumber's	.....	9 55
Keith & Fitzsimons, " "	.....	41 30
James Taylor, liquid slating	.....	2 55
J. G. Walters, " "	.....	16 09
H. Johnston, " "	.....	3 50
Geo. Philip, grading and sodding	.....	31 70
William Welch, drain	.....	6 00
E. W. Chard, tinsmith's	.....	8 29
W. G. Burns, cleaning after fire	.....	2 50
S. Pearcy & Co., glass and putty	.....	1 15
J. Cowan, cleaning chimneys	.....	2 00
		\$390 28
BOLTON AVENUE SCHOOL		
George Henry, carpenter's work	.....	16 73
Alfred Coyell, " "	.....	118 77
Thos. Marrs, " "	.....	90
J. H. Frost, mason's work	.....	57 49
Taylor & Co., painter's work	.....	54 82
W. J. Burroughes & Co., plumber's work	.....	48 43
Thos. Sturgeon, tinsmith's work	.....	32 00
A. R. Williams, boiler work	.....	57 12
Marchmont & Co., removing night soil work	.....	9 00
S. Pearcy & Co., glass and putty, etc.	.....	3 66
M. Bryan, cleaning chimneys	.....	1 60
		400 52
Carried forward	.....	\$790 80

## APPENDIX B—Continued.

<i>Brought forward</i> .....		\$790 80
<b>BORDEN ST. SCHOOL.</b>		
Harkley Bros., plumbers' work .....	\$21 60	
E. W. Chard, tinsmith's " .....	18 19	
W. E. Bullen, cleaning stoves .....	1 14	
William Welch, drain work.....	3 00	
George Philip, grading and sodding work....	14 95	
J. Campbell, putting down desks.....	2 00	
J. Mossopp, " .....	2 00	
S. Pearcy & Co., glass and putty, etc.....	1 33	
J. Cowan, cleaning chimneys .....	2 50	
		\$66 71
<b>BRANT ST. SCHOOL.</b>		
Thos. Cratchley, carpenter's work .....	68 00	
H. Johnston, " .....	4 75	
Robert Clayton, mason's work.....	10 00	
W. R. Bell, painter's " .....	213 00	
E. Warren, plasterer's " .....	20 00	
W. J. Burroughes & Co., plumbers' work.....	2 32	
Thomas Sturgeon, tinsmith's work.....	8 90	
E. W. Chard, " .....	1 00	
Smead, Dowd Co., grates for furnaces.....	39 05	
Wm. Sutcliffe, whitewashing .....	20 00	
S. Pearcy & Co., glass and putty, etc.....	1 44	
Caretaker, cleaning closet pits .....	2 00	
J. Cowan, cleaning chimneys .....	1 25	
		\$391 71
<i>Carried forward</i> .....		\$1249 22



## APPENDIX B—Continued.

<i>Brought forward</i> .....		\$1249 22
<b>BROCK AVE. SCHOOL.</b>		
A. Batho, carpenter's work.....	\$189 05	
R. Lindsay, ".....	90	
T. Marrs, ".....	90	
Robert Clayton, mason's work.....	20 00	
G. J. Valiant, Jr., painter's work.....	5 00	
J. G. Walters, liquid slating ".....	4 00	
Samuel Hobbs, plumber's ".....	15 00	
T. Sturgeon, tinsmith's ".....	22 97	
E. W. Chard, ".....	1 20	
Smead, Dowd Co., grates for furnaces.....	39 10	
Caretaker, cleaning closet pits.....	2 00	
S. Percy & Co., glass and putty, etc.....	88	
J. Cowan, cleaning chimneys.....	1 00	
		302 00
<b>CHURCH ST. SCHOOL.</b>		
W. F. Petry, carpenter's work.....	15 65	
E. Hollett & Co. " ".....	2 50	
Thos. Sturgeon, tinsmith's ".....	8 00	
E. W. Chard, " ".....	2 40	
Smead, Dowd Co., grates and plates for furnaces.....	91 80	
Shipway Bell & Iron Works, iron fence.....	40 00	
S. Percy & Co., glass and putty, etc.....	1 71	
W. Beales, lock.....	40	
T. N. Hopkins, cleaning chimneys.....	1 00	
Caretaker, cleaning closet pits.....	2 50	
		165 96
<i>Carried forward</i> .....		\$1717 18

H.  
R.  
T.  
Th  
A.  
J.  
E.  
W.  
A.  
E.  
S.  
J.  
Ca

W  
Ta  
J.  
Ri  
J.  
E.  
Sn  
J.  
S.  
T.  
Ca

APPENDIX B—Continued.

<i>Brought forward</i> .....		\$1717 18
<b>CLINTON ST. SCHOOL.</b>		
H. Urquhart, carpenter's work .....	28	28
R. Lindsay, " " .....	90	
T. Marrs, " " .....	90	
Thomas Clayton, mason's work.....	27	00
A. Cahoon, painter's " .....	10	50
J. G. Walters, liquid slating work.....	8	00
E. Warren, plasterer's " .....	9	00
W. A. Reid, galvanized iron " .....	25	30
A. B. Dowsell, plumber's " .....	70	
E. W. Chard, tinsmith's " .....	2	40
S. Percy & Co., putty, etc. ....	12	
J. Cowan, cleaning chimneys.....	1	00
Caretaker, cleaning closet pits.....	2	00
		116 10
<b>COTTINGHAM ST. SCHOOL.</b>		
W. F. Petry, carpenter's work.....	24	00
Taylor & Co., painter's " .....	20	00
J. Sherlock, plumber's " .....	10	00
Richard Bros., " " .....	3	45
J. W. Oram, " " .....	3	75
E. W. Chard, tinsmith's " .....	1	80
Smead, Dowd Co., plates, etc., for furnaces...	5	00
J. Gillespie, grading and sodding .....	11	50
S. Percy & Co., glass and putty.....	47	
T. N. Hopkins, cleaning chimneys.....	2	00
Caretaker, cleaning closet pits.....	1	50
		83 47
<i>Carried forward</i> .....		\$1916 75

## APPENDIX B—Continued.

Brought forward.....		\$1916 75
<b>CRAWFORD ST. SCHOOL.</b>		
George Emery, carpenter's work.....	\$26 11	
R. Lindsay, " ".....	1 13	
Robert Clayton, mason's work.....	5 00	
R. J. Foord, painter's ".....	119 50	
E. Warren, plasterer's ".....	4 50	
E. W. Chard, tinsmith's ".....	2 40	
Smead, Dowd Co., grate for furnace.....	4 80	
S. Percy & Co., glass and putty.....	62	
J. Cowan, cleaning chimneys.....	1 00	
Caretaker, cleaning closet pits.....	2 00	
		167 06
<b>DEWSON ST. SCHOOL.</b>		
George Rathbone, carpenter's work.....	145 31	
E. Hollett & Co., " ".....	7 20	
Thos. Marrs, " ".....	5 06	
Robert Clayton, mason's ".....	45 00	
A. Cahoon, painter's ".....	17 60	
J. G. Walters, liquid slating ".....	34 07	
E. Warren, plasterer's ".....	14 35	
Seager & Benson, plumbers' ".....	6 74	
W. R. Ross & Co., " ".....	2 45	
J. Reggin, roofer's ".....	31 72	
Thomas Sturgeon, tinsmith's ".....	15 00	
E. W. Chard, " ".....	2 40	
Smead, Dowd Co., furnace grates, etc.....	14 05	
Robert Lindsay, black board work.....	3 63	
P. Boyles, grading and sodding work.....	35 00	
S. Percy & Co., glass and putty.....	2 68	
J. Cowan, cleaning chimneys.....	2 00	
		384 26
Carried forward.....		\$2468 07

H.  
J. F  
Rol  
J. C  
E.  
S. I  
Ca

W.  
Th  
M.  
Jos  
J.  
Be  
E.  
H.  
F.  
R.  
E.  
J.  
Jo  
S.  
M

A.  
R.  
E.  
W  
S.  
M  
C:

## APPENDIX B—Continued.

Brought forward .....		\$2468 07
<b>DOVERCOURT SCHOOL.</b>		
H. Bell, carpenter's work .....	23 56	
J. Read, mason's " .....	13 05	
Robt. Ross, plumber's " .....	13 35	
J. G. Walters, liquid slating work .....	4 60	
E. W. Chard, tinsmith's " .....	2 40	
S. Percy & Co., glass etc. ....	67	
Caretaker, cleaning closet pits .....	2 00	
		\$39 63
<b>DUFFERIN SCHOOL.</b>		
W. F. Petry, carpenter's work .....	43 10	
Thos. Marrs, " " .....	10 13	
M. Hutchinson, " " .....	2 25	
Jos. Bulley, mason's " .....	25 85	
J. W. Bilton & Co., painters' work .....	37 00	
Bennett & Wright, plumbers' " .....	50 74	
E. W. Aikins, " " .....	9 82	
H. J. Pell, " " .....	20 25	
F. Armstrong, " " .....	53 39	
R. Rennie & Son, roofers' " .....	4 05	
E. W. Chard, tinsmith's " .....	1 20	
J. G. Walters, liquid slating " .....	4 30	
Jos. Poole, planking " .....	1 80	
S. Percy & Co., glass and putty .....	4 66	
Mr. Bryan, cleaning chimneys .....	2 05	
		271 24
<b>DUKE ST. SCHOOL.</b>		
A. Batho, carpenter's work .....	20 98	
R. E. Clarke & Co., painters' work .....	156 00	
E. W. Aikins, plumber's " .....	4 25	
W. McGowan, loam " .....	75	
S. Percy & Co., glass and putty .....	1 01	
M. Bryan, cleaning chimneys .....	1 90	
Caretaker, cleaning closet pits .....	2 00	
		186 89
Carried forward .....		\$2985 83

## APPENDIX B—Continued.

<i>Brought forward</i> .....		\$2985 83
<b>ELIZABETH ST. SCHOOL.</b>		
Thos. Cratchley, carpenter's work.....	\$52 75	
Wm. Munro & Son, all trades ".....	110 00	
Thos. Marrs, carpenter's ".....	1 80	
Chas. Davies, painters ".....	20 00	
E. W. Chard, tinsmith's ".....	7 41	
W. Bullen, " ".....	1 90	
S. Pearcy & Co., glass and putty.....	1 03	
A. Hopkins, cleaning chimneys.....	1 00	

195 89

**FERN AVE. SCHOOL.**

John McHardy, carpenter's work.....	9 96	
James Phinnemore, painter's ".....	45 00	
S. Hobbs, galvanized iron ".....	17 25	
Robt. Ross, plumber's ".....	5 94	
Thos. Hurst, grading and sodding work.....	65 00	
E. A. Gill, liquid slating work.....	2 96	
J. G. Walters, ".....	32 22	
R. Lindsay, black board work.....	4 00	
F. Hillock, lumber.....	1 44	
Consumers' Gas Co., drain pipe work.....	12 60	
S. Pearcy & Co., glass.....	28	
J. Cowan, cleaning chimneys.....	1 00	

197 65

<i>Carried forward</i> .....		\$3379 37
------------------------------	--	-----------

J. I  
H.  
W  
W  
W  
E.  
H.  
T.  
E.  
G  
W.  
S  
Sh

W  
S.  
M.  
Ca

J.  
R.  
H.  
R  
G  
E.  
W  
W  
S  
K  
H  
T  
E  
W  
J.  
R  
J.  
S.  
J.

S

## APPENDIX B—Continued.

Brought forward.....		\$3379 37
<b>GEORGE ST. SCHOOL.</b>		
J. D. Young, carpenter's work .....	\$59 80	
H. Johnston, " " .....	1 24	
Wm. Hamilton, mason's " .....	17 35	
Wicket Bros., " " .....	9 12	
E. W. Aikins, plumber's " .....	4 55	
H. J. Pell, " " .....	2 00	
T. Sturgeon, tinsmith's " .....	15 00	
E. W. Chard, " " .....	3 15	
Geo. Boxall, " " .....	22 00	
W. Sutcliffe, whitewashing " .....	10 00	
Smead, Dowd Co., furnace grates and castings.	54 60	
Shipway Iron and Bell Works, on account of iron fence.....	15 00	
Wm. McGowan, loam .....	75	
S. Percy & Co., glass and putty.....	2 33	
M. Bryan, cleaning chimneys.....	1 25	
Caretaker, cleaning closet pits.....	2 00	
		220 14
<b>GIVINS ST. SCHOOL.</b>		
J. D. Young, carpenter's work.....	227 52	
R. Lindsey, " " .....	8 43	
H. Johnston, " " .....	4 27	
Robt. Clayton, mason's " .....	90 00	
Geo. Peacock, painter's " .....	74 00	
E. Warren, plasterer's " .....	169 00	
W. R. Ross & Co., plumbers' work .....	6 85	
W. A. Reid " " .....	10 50	
Seager & Benson, " " .....	4 97	
Keith & Fitzsimons, " " .....	2 30	
H. Martin, " " .....	3 90	
Thos. Sturgeon, tinsmith's work.....	32 40	
E. W. Chard, " " .....	1 55	
W. Dalton, re-glazing " .....	9 25	
J. G. Walters, liquid slating " .....	10 00	
Robt. Verrall, grading and sodding.....	12 00	
J. B. Smith & Son, lumber .....	9 58	
S. Percy & Co., glass and putty.....	3 24	
J. Cowan, cleaning chimneys .....	3 00	
		682 76
Carried forward.....		\$4282 27

## APPENDIX B—Continued.

<i>Brought forward</i> .....		\$4282 27
<b>GLADSTONE AVE. SCHOOL.</b>		
Wheeler & Vatcher, carpenters' work .....	\$59 30	
Robt. Clayton, mason's " .....	15 00	
G. J. Valiant, Jr., painter's " .....	50 00	
Thos. Gander & Son, plasterer's " .....	7 45	
J. Sherlock, plumber's " .....	109 81	
Robt. Ross, " " .....	13 57	
F. W. Wilkes, " " .....	3 55	
Smead, Dowd Co., flush closets and furnace plate .....	134 20	
W. E. Bullen, elbow for stove .....	30	
S. Percy & Co., glass and putty .....	1 22	
J. Cowan, cleaning chimneys .....	1 00	
Caretaker, cleaning closets and pits .....	2 50	
		397 90
<b>GRACE ST. SCHOOL.</b>		
Bailey & Campbell, carpenter's work .....	98 19	
R. Lindsey, " .....	1 80	
A. Cahoon, painter's work .....	13 00	
Seager & Benson, plumbers' work .....	83 30	
F. J. Nixon, " .....	6 40	
F. Hillock, lumber .....	1 15	
Smead, Dowd Co., flush closets .....	130 00	
S. Percy & Co., glass and putty .....	36	
J. Cowan, cleaning chimneys .....	1 75	
Caretaker, cleaning closet pits .....	2 00	
		337 95
<b>HAMILTON ST. SCHOOL.</b>		
J. W. Bilton & Co., painters' work .....	45 00	
Thos. Marrs, painting lines on Kindergarten floors .....	1 57	
J. G. Walters, liquid slating .....	10 75	
F. Hillock, lumber .....	1 39	
S. Percy & Co., glass, etc. ....	41	
M. Bryan, cleaning chimneys .....	1 00	
Caretaker, cleaning closet pits .....	2 00	
		62 12
<i>Carried forward</i> .....		\$5080 24

Jol  
E.  
W.  
S.  
J.W  
W  
Ja  
E.  
J.  
H.  
T.  
E.  
W  
F.  
S.  
S.  
J.  
CG  
S  
J.  
E  
S

## APPENDIX B—Continued.

<i>Brought forward</i> .....		5080 24
<b>HOWARD ST. SCHOOL.</b>		
John McHardy, carpenter's work .....	\$19 64	
E. W. Chard, tinsmith's work .....	10 97	
W. E. Bullen, cleaning stoves, etc. ....	7 00	
S. Percy & Co., glass .....	23	
J. Cowan, cleaning chimneys .....	1 00	
		38 84
<b>HURON ST. SCHOOL.</b>		
Wheller & Vatcher, carpenters' work .....	28 00	
Wickett Bros., masons' " .....	5 00	
James Phinnemore, painter's " .....	10 00	
E. Warren, plasterer's " .....	6 00	
J. Sherlock, plumber's " .....	34 00	
Harkley Bros., " .....	11 31	
Thos. Sturgeon, tinsmith's " .....	43 12	
E. W. Chard, " .....	1 15	
W. Sutcliffe, whitewashing .....	10 00	
F. Hillock, lumber .....	54	
Smead, Dowd Co., furnace plates .....	14 60	
S. Percy & Co., glass, etc. ....	62	
J. Cowan, cleaning chimneys .....	1 50	
Caretaker, cleaning closet pits .....	2 50	
		168 34
<b>ISLAND SCHOOL.</b>		
Geo. Peacock, painter's work .....	44 50	
Schouten & Bain, lumber .....	17 30	
J. G. Walters, liquid slating work .....	4 00	
E. W. Chard, tinsmith's " .....	75	
S. Percy & Co., glass .....	50	
		67 06
<i>Carried forward</i> .....		\$5354 48



## APPENDIX B—Continued.

<i>Brought forward</i> .....		\$5354 48
<b>JESSE KETCHUM SCHOOL.</b>		
R. G. Kirby, carpenter's work .....	245 12	
Wickett Bros., mason's " .....	106 84	
James Phinnemore, painter's " .....	49 73	
G. Fearnley, plasterer's " .....	8 31	
J. Sherlock, plumber's " .....	125 00	
J. W. Oram, plumber's " .....	6 80	
Richard Bros., plumbers' " .....	5 50	
Douglas Bros., galvanized iron " .....	139 55	
E. W. Chard, tinsmith's " .....	10 12	
Smead, Dowd & Co., flush closets and grates for furnaces.....	306 15	
W. Sutcliffe, whitewashing work.....	10 00	
H. Johnston, blackboard " .....	3 50	
S. Percy & Co., glass and putty, etc.....	1 73	
T. N. Hopkins, cleaning chimneys .....	2 75	
Caretaker, cleaning closet pits.....	2 50	
		1023 60
<b>JOHN ST. SCHOOL.</b>		
A. Grant & Co., carpenters' work .....	91 75	
H. Johnston, carpenter's " .....	4 97	
Robt. Clayton, mason's " .....	10 00	
R. E. Clark & Co., painters' " .....	183 90	
F. Armstrong, plumber's " .....	6 49	
Wm. Salter, roofers " .....	28 25	
Smead, Dowd Co., furnace plates.....	9 40	
Verrall & McGowan, grading and sodding....	6 00	
S. Percy & Co., glass and putty.....	3 37	
J. Cowan, cleaning chimneys .....	1 00	
Caretaker, cleaning closet pits .....	2 00	
		346 23
<i>Carried forward</i> .....		\$6724 31

## APPENDIX B—Continued.

<i>Brought forward</i> .....		\$6724 31
<b>LANSDOWNE SCHOOL.</b>		
R. G. Kirby, carpenter's work.....	271 93	
Enos Hollett, carpenter's " .....	14 80	
H. Johnston, carpenter's " .....	6 13	
Harman & Teagle, masons' " .....	19 20	
J. W. Bilton & Co., painters' " .....	177 00	
Enos Taylor, painter's " .....	16 00	
E. Warren, plasterer's " .....	17 60	
J. Sherlock, plumber's " .....	114 39	
Harkley Bros., plumber's " .....	80 59	
E. W. Chard, tinsmith's " .....	6 13	
T. Sturgeon, tinsmith's " .....	7 45	
William Welch, drain " .....	2 00	
Smead, Dowd Co., flush closets, &c. ....	265 00	
"    furnace pots and grates .....	50 70	
W. Sutcliffe, whitewashing work.....	55 00	
J. G. Walters, liquid slating " .....	15 74	
S. Percy & Co., glass and putty .....	8 24	
W. McGowan, loam .....	2 50	
Marchmont & Co., removing night soil.....	6 00	
J. Cowan, cleaning chimneys .....	1 50	
Caretaker, cleaning closet pits .....	2 50	
		1140 40
<b>LESLIE ST. SCHOOL.</b>		
A. Buckner, plasterer's work .....	10 00	
A. B. Webster, plumber's work.....	2 75	
S. Percy & Co., glass .....	44	
M. Bryan, cleaning chimneys.....	1 00	
Caretaker, cleaning closet pits.....	1 50	
		15 69
<i>Carried forward</i> .....		\$7880 40

## APPENDIX B—Continued.

<i>Brought forward</i> .....		\$788o 4o
<b>LOUISA ST. SCHOOL.</b>		
R. Lindsey, carpenter's work.....	3 15	
Faircloth & Co., painters' ".....	13o 0o	
E. W. Chard, tinsmith's ".....	11 62	
W. E. Bullen, tinsmith's ".....	4 2o	
F. Hillock, lumber.....	3 o6	
J. G. Walters, liquid slating.....	4 oo	
S. Pearcy & Co., glass and putty.....	1 61	
T. N. Hopkins, cleaning chimneys.....	2 75	
		16o 39
<b>McCAUL SCHOOL.</b>		
Thos. Cratchley, carpenter's work.....	16 oo	
Wickett Bros., mason's ".....	8 oo	
Chas. Davies, painter's ".....	28 oo	
Fred. Armstrong, plumber's ".....	7 29	
T. Sturgeon, tinsmith's ".....	6 6o	
E. W. Chard, tinsmith's ".....	2 4o	
W. Sutcliffe, whitewashing ".....	5 oo	
Shipway Iron & Bell Works, iron fence.....	2o oo	
Smead, Dowd Co., furnace plates.....	9 4o	
S. Pearcy & Co., glass and putty.....	51	
T. N. Hopkins, cleaning chimneys.....	2 5o	
Caretaker, cleaning closet pits.....	2 5o	
		1o8 2o
<i>Carried forward</i> .....		\$8148 99

J.  
R.  
E.  
W.  
F.  
E.  
J.  
E.  
W.  
H.  
S.  
J.  
S.  
J.

T.  
V.  
I.  
E.  
C.  
S.  
J.  
S.  
J.

## APPENDIX B—Continued.

<i>Brought forward</i> .....		\$8148 99
<b>MANNING AVE. SCHOOL.</b>		
J. D. Young, carpenter's work .....	272 19	
R. Lindsay, " .....	4 50	
E. Warren, plasterer's work .....	13 00	
W. R. Ross & Co., plumbers' work.....	9 52	
F. J. Nixon, plumber's " .....	2 85	
E. W. Chard, tinsmith's " .....	2 40	
J. G. Walters, liquid slating " .....	14 25	
E. A. Gill, liquid slating " .....	4 40	
William Welch, drain " .....	9 90	
H. Johnston, blackboard " .....	3 50	
Smead, Dowd Co., grate for furnace.....	2 40	
J. Bethel, rake for furnace.....	25	
S. Percy & Co., glass and putty.....	3 58	
J. Cowan, cleaning chimneys.....	2 00	
		344 74
<b>MORSE ST. SCHOOL.</b>		
T. Marrs, carpenters' work .....	6 27	
W. J. Chick, masons' work.....	61 25	
Faircloth & Co., reglazing, etc. ....	32 45	
E. Warren, plasterers' work .....	69 00	
A. B. Webster, plumbers' work.....	2 10	
Chas. West, " .....	4 22	
Smead-Dowd Co., flush closets .....	54 40	
" furnace grates and pots.....	27 20	
Taylor & Co., liquid-slating work.....	19 65	
J. G. Walters, " .....	3 63	
S. Percy & Co., glass .....	14	
Caretaker, cleaning closet pits .....	2 00	
		282 31
<i>Carried forward</i> .....		\$8776 04

## APPENDIX B—Continued.

Brought forward.....		\$8776 04
<b>NIAGARA ST. SCHOOL.</b>		
Geo. Rathbone, carpenters' work .....	462 78	
R. Lindsay, " " .....	6 25	
H. Johnston, " " .....	1 00	
Robt. Clayton, masons' " .....	15 00	
Geo. Peacock, painters' " .....	61 00	
T. Gander & Son, plasterers' " .....	30 05	
W. R. Ross & Co., plumbers' " .....	12 27	
E. W. Chard, tinsmiths' " .....	8 00	
Wm. Welch, drain " .....	6 20	
Verral & McGowan, grading and sodding work .....	30 00	
J. G. Walters, liquid-slatting work .....	1 80	
S. Percy & Co., glass and putty .....	2 22	
Marchmont & Co., removing night soil .....	12 00	
J. Cowan, cleaning chimneys .....	2 00	
		650 57
<b>PALMERSTON AVE. SCHOOL.</b>		
Wm. Dalton, carpenters' work .....	18 72	
Harman & Teagle, masons' " .....	60 36	
Wickett Bros., " " .....	10 00	
Jas. Phinnemore, painters' " .....	20 52	
J. Bryant, re-glazing " .....	1 20	
E. Warren, plasterers' " .....	30 00	
F. J. Nixon, plumbers' " .....	5 80	
Wheeler & Bain, galvanized iron work .....	8 00	
Verral & McGowan, sodding " .....	8 00	
S. Percy & Co., glass .....	61	
J. Cowan, cleaning chimneys .....	1 00	
Caretaker, cleaning closet pits .....	2 00	
		166 21
Carried forward.....		\$9592 82

## APPENDIX B—Continued.

Brought forward.....		\$9592 82
<b>PARK SCHOOL.</b>		
Baumhard & Scott, carpenters' work .....	\$380 23	
T. Marrs, " " .....	5 03	
Josiah Bulley, masons' " .....	161 28	
G. W. Gore, " " .....	21 45	
Barrett & Co., painters' " .....	78 87	
H. R. Beaver, plasterers' " .....	34 05	
E. W. Aikens, plumbers' " .....	31 00	
J. Sherlock, " " .....	225 18	
H. J. Pell, " " .....	5 50	
Wheeler & Bain, plumbers' " .....	3 00	
T. Sturgeon, tinsmiths' " .....	31 55	
E. W. Chard, " " .....	6 80	
Smead-Dowd Co., flush closets .....	530 00	
" " furnace grates and plates .....	54 80	
S. Percy & Co., glass and putty .....	2 80	
Vokes Hardware Co., pair butts .....	40	
M. Bryan, cleaning chimneys.....	2 75	
Caretaker, cleaning closet pits.....	3 00	
		1577 69
<b>PARKDALE SCHOOL.</b>		
John McHardy & Co., carpenters' work .....	\$76 55	
R. Lindsay, " " .....	4 00	
Robt. Clayton, masons' work.....	70 00	
R. E. Clarke & Co., painters' " .....	6 00	
T. Gander & Son, plasterers' " .....	21 43	
Robt. Ross, plumbers' " .....	11 89	
S. Hobbs, tinsmiths' " .....	12 55	
J. G. Walters, liquid-slating " .....	21 00	
Wm. Welch, drain " .....	2 75	
W. McGowan, loam . . . . .	2 50	
S. Percy & Co., glass and putty .....	3 08	
J. Cowan, cleaning chimneys.....	1 75	
		233 50
Carried forward .....		\$11404 01

## APPENDIX B—Continued.

<i>Brought forward</i> .....		\$11404 01
<b>PARLIAMENT ST. SCHOOL.</b>		
A. Batho, carpenters' work.....	\$31 20	
Thos. Marrs, " " .....	3 00	
Wickett Bros., masons' " .....	10 94	
John Stewart, re-glazing work.....	5 60	
E. W. Chard, tinsmiths' " .....	10 94	
E. W. Aikens, plumbers' " .....	5 45	
S. Percy & Co., glass .....	36	
M. Bryan, cleaning chimneys.....	1 75	.69 24
<b>PERTH AVE. SCHOOL.</b>		
H. Bell, carpenters' work .....	\$10 00	
Jas. Phinnemore, painters' " .....	36 00	
Chas. Davies, " " .....	60 40	
Robt. Ross, plumbers' " .....	3 26	
F. W. Wilkes, galvanized iron work.....	8 34	
E. W. Chard, tinsmiths' " .....	1 20	
H. Bell, lumber .....	5 30	
Thos. Gander & Son, lime.....	2 00	
Smead-Dowd Co., furnace plates .....	9 55	
S. Percy & Co., glass .....	59	
J. Cowan, cleaning chimneys.....	1 75	
Caretaker, cleaning closet pits.....	1 50	139 89
<b>PHOEBE ST. SCHOOL.</b>		
Thos. Cratchley, carpenters' work.....	\$142 31	
R Lindsey, " " .....	1 58	
T. Marrs, " " .....	3 00	
Enos Hollett & Co. " " .....	4 45	
Wickett Bros., masons' " .....	226 74	
Jas. Taylor, painters' " .....	193 50	
Duckworth Bros., plasterers' " .....	6 85	
Keith & Fitzsimons, plumbers' " .....	20 00	
	\$598 43	
<i>Carried forward</i> .....		\$11613 14

W  
H  
G.  
E.  
H.  
W  
J.  
W  
S.  
S  
J.  
C.  
  
R  
J  
C  
D  
R  
R  
H  
R  
R  
R  
K  
V  
S  
V  
E  
C  
J  
C  
E  
V  
S  
J  
I

## APPENDIX B—Continued.

<i>Brought forward</i> .....	\$598 43	\$11613 14
W. J. Burroughes & Co., plumbers' work ...	5 00	
Harkley Bros., " .....	2 35	
G. Boxall, tinsmiths' " .....	7 90	
E. W. Chard, " .....	4 20	
H. G. Brown, " .....	4 50	
Wm. Welch, drain " .....	6 30	
J. G. Walters, liquid-slatng " .....	10 20	
Wm. Vokes, iron brace for screen .....	1 00	
S. Percy & Co., glass and putty .....	2 15	
Smead-Dowd Co., poker for furnace .....	2 2	
J. Cowan, cleaning chimneys .....	2 50	
Caretaker, cleaning closet pits .....	2 00	
<b>QUEEN VICTORIA SCHOOL.</b>		646 78
Rankin & Co., carpenters' work .....	\$101 73	
John McHardy, " " .....	10 25	
John Lemon, " " .....	16 43	
David Taylor, " " .....	13 50	
Robt. Torrance, " " .....	13 50	
R. Lindsey, " " .....	9 40	
H. Johnston, " " .....	3 03	
R. E. Clarke & Co., painters' " .....	5 00	
Robt. Ross, plumbers' " .....	6 78	
Keith & Fitzsimons, plumbers' " .....	19 93	
W R. Ross & Co., " " .....	1 02	
Samuel Hobbs, " " .....	14 45	
W. E. Bullen, tinsmiths' " .....	12 90	
E. W. Chard, " " .....	6 00	
Geo. Duthie & Son, roofers' " .....	62 27	
Jas. Taylor, liquid-slatng " .....	31 35	
Geo. Crittal, grading and sodding .....	15 00	
Smead-Dowd Co., furnace grate .....	4 70	
Wm. Welch, drain work .....	2 00	
S. Percy & Co., glass and putty .....	3 15	
J. Cowan, cleaning chimneys .....	2 50	
Marchmont Co., removing night soil .....	3 00	
<i>Carried forward</i> .....		367 61
		\$12627 53



## APPENDIX B—Continued.

<i>Brought forward</i> .....		\$12627 53
<b>ROSE AVE. SCHOOL.</b>		
A. Bathe, carpenters' work .....	\$296 72	
Wickett Bros., masons' " .....	151 66	
John Stewart, painters' " .....	41 25	
H. R. Beaver, plasterers' " .....	9 30	
J. Sherlock, plumbers' " .....	213 00	
E. W. Aikens, " " .....	9 16	
Wheeler & Bain, galvanized iron work .....	20 30	
Geo. Boxall, tinsmiths' " .....	10 60	
D. Woodhouse, grading and sodding.....	34 70	
Smead-Dowd Co., flush closets .....	390 00	
Smead-Dowd Co., furnace grates, pots, etc.	119 45	
J. G. Walters, liquid-slating.....	8 00	
S. Percy & Co., glass, etc.....	1 50	
M. Bryan, cleaning chimneys .....	2 00	
Caretaker, cleaning closet pits.....	2 50	
		1310 14
<b>RYERSON SCHOOL.</b>		
Phillips Bros., carpenters' work .....	142 00	
R. Lindsey, " " .....	1 80	
Rich. Chalkley, masons' " .....	57 50	
Geo. W. Gore, " " .....	10 15	
Faircloth & Co., painters' " .....	303 95	
W. J. Burroughs & Co., plumbers' " .....	73 04	
Keith & Fitzsimons, " " .....	21 50	
H. G. Brown, " " .....	2 75	
E. W. Chard, tinsmiths' " .....	7 41	
W. E. Bullen, " " .....	60	
E. Taylor, whitewashing " .....	6 00	
J. G. Walters, liquid slating " .....	16 00	
W. Vokes, poker for furnace.....	1 25	
S. Percy & Co., glass.....	54	
J. Cowan, cleaning chimneys.....	3 40	
		647 89
<i>Carried forward</i> .....		\$14585 56

## APPENDIX B—Continued.

Brought forward.....		\$14585 56
<b>SACKVILLE ST. SCHOOL.</b>		
A. Batho, carpenters' work.....	\$74 23	
H. Johnston, ".....	1 00	
Thos. Marrs, ".....	4 72	
Jos. Bulley, masons' work.....	35 00	
Taylor & Co., painters' ".....	35 00	
John Stewart, painters' ".....	8 55	
H. R. Beaver, plasterers' ".....	10 90	
F. Armstrong, Jr., plumbers' work.....	118 15	
E. W. Aikins, plumbers' ".....	3 56	
Thos. Sturgeon, tinsmiths' ".....	40 00	
E. W. Chard, tinsmiths' ".....	1 80	
Smead, Dowd Co., furnace plates.....	13 65	
M. Bryan, cleaning chimneys.....	1 00	
Caretaker, cleaning closet pits.....	2 00	
		349 56
<b>SHIRLEY ST. SCHOOL.</b>		
Rankin & Co., carpenters' work.....	\$21 36	
H. Bell, carpenters' ".....	6 55	
John McHardy, carpenters' ".....	3 22	
Geo. F. Scott, masons' ".....	3 13	
Robt. Ross, plumbers' ".....	21 69	
E. W. Chard, tinsmiths' ".....	2 50	
W. E. Bullen, tinsmiths' ".....	65	
J. G. Walters, liquid slating ".....	4 00	
W. McGowan, loam.....	2 50	
R. Lindsey, drain work.....	4 05	
Smead, Dowd & Co., furnace grate.....	3 40	
S. Pearcy & Co., glass.....	19	
J. Cowan, cleaning chimneys.....	3 00	
		76 71
Carried forward.....		\$15011 86

## APPENDIX B—Continued.

Brought forward .....		\$15011 86
<b>VICTORIA ST. SCHOOL.</b>		
Alfred Essex, carpenters' work .....	\$488 65	
Richd. Chalkley, masons' " .....	278 00	
J. W. Bolton & Co., painters' " .....	141 75	
Geo. Fearnley, plasterers' " .....	7 25	
W. J. Gibson, plumbers' " .....	5 20	
Geo. Duthie & Sons, roofers " .....	744 65	
E. W. Chard, tinsmiths' " .....	22 38	
F. Hillock, lumber .....	4 83	
S. Percy & Co., glass .....	1 58	
T. N. Hopkins, cleaning chimneys .....	3 50	
Marchmont & Co., removing night soil .....	5 00	
		1702 85
<b>WELLESLEY SCHOOL.</b>		
Thomas Cratchley, carpenters' work .....	105 53	
Thos. Marrs, carpenters' " .....	7 95	
R. G. Kirby, carpenters' " .....	1 80	
Wickett Bros., masons' " .....	13 82	
Faircloth & Co., painters' " .....	107 75	
Richards Bros., plumbers' " .....	26 64	
E. W. Chard, tinsmiths' " .....	6 55	
W. E. Bullen, tinsmith's " .....	5 31	
Wm. Welch, drain " .....	16 75	
J. G. Walters, liquid slating " .....	2 00	
Smead, Dowd Co., furnace plates .....	4 20	
J. Bethel, furnace pokers .....	1 50	
S. Percy & Co., glass and putty .....	2 16	
T. N. Hopkins, cleaning chimneys .....	3 75	
		305 71
Carried forward .....		\$17020 42

Joh  
Jos  
E.  
S. J  
J. C  
M.

Ro  
Ch  
F.  
W  
E.  
G.  
W  
S.  
W  
J.  
T.

R  
T  
R  
T

## APPENDIX B—Continued.

Brought forward.....		\$17020 42
<b>WINCHESTER ST. SCHOOL.</b>		
John Wilson, carpenters' work.....	\$43 17	
Josiah Bulley, masons' ".....	30 30	
E. W. Chard, tinsmiths' ".....	18 36	
S. Percy & Co., glass and putty.....	3 34	
J. G. Walters, liquid slating work.....	5 00	
M. Bryan, cleaning chimneys.....	2 00	
		102 17
<b>YORK ST. SCHOOL.</b>		
Robt. Lindsey, carpenters' work.....	7 78	
Chas. Davies, painters' ".....	10 00	
F. Armstrong, plumbers' ".....	13 54	
W. J. Gibson, plumbers' ".....	4 30	
E. W. Chard, tinsmiths' ".....	8 15	
G. Ringham, galvanized iron work.....	2 25	
William Welch, drain ".....	15 10	
S. Percy & Co., glass and putty.....	3 56	
W. E. Bullen, tinsmith's work.....	50	
J. Bethel, pokers.....	40	
T. N. Hopkins, cleaning chimneys.....	2 50	
		68 08
<b>BOYS' HOME.</b>		
R. Lindsey, carpenters' work.....	4 00	
T. Marrs, carpenters' ".....	3 00	
R. F. Hogg, painters' ".....	3 00	
Taylor & Co., liquid slating work.....	9 60	
		19 60
Carried forward.....		\$17210 27

86

85

5 71

0 42

APPENDIX B—*Concluded.*

<i>Brought forward</i> .....		\$17210 27
<b>ORPHANS' HOME SCHOOL.</b>		
H. Bell, carpenters' work.....	27 02	
James Phinnemore, painters' ".....	41 00	
E. W. Chard, tinsmiths' ".....	1 20	
J. G. Walters, liquid slating ".....	5 60	
S. Percy & Co., glass.....	54	
J. Cowan, cleaning chimneys.....	50	
Caretaker, cleaning closet pits.....	1 50	
		77 36
<b>MISCELLANEOUS.</b>		
Geo. Duthie & Son, slate blackboards.....	320 02	
James Taylor, inspection of painting at the several schools.....	85 50	
E. H. Roberts, door locks and keys, etc.....	19 40	
J. C. Palmer, expenses committee on repairs..	20 50	
John Newell, cab hire, ".....	16 00	
J. A. Whittaker, ".....	7 00	
J. Whytock, ".....	5 50	
C. E. Sheppard, ".....	6 50	
		480 42
Total of Item No. 2.....		\$17768 05

Sta

Bisl  
Bur  
Cha  
Edv  
Huj  
Ker  
Mc  
Prit  
The  
WaWil  
WoOcc  
Ter

SEc

## Appendix C.

*Statement of Expenditure for Salaries of Officers, Assistants, Teachers, Kindergartners, Caretakers, Etc., for 1895. as given in one sum in Item No. 3 in General Statement.*

OFFICERS.		
Bishop, Mr. C. H., Superintendent of Bldgs. . .	\$2500 00	
Burns, Mr. J. W., Bookkeeper Sec.-Treas Office	800 00	
Chapman, Mr. W. F., Inspector . . . . .	1700 00	
Edwards, Miss Ella, Asst. in Inspectors' Office	400 00	
Hughes, Mr. Jas. L., Inspector . . . . .	3000 00	
Kerr, Mr. Wm, Asst. in Inspectors' Office. . . .	600 00	
McMurrich, Mr. W. B., Solicitor. . . . .	1200 00	
Pritchard, Mr. F., Asst. in Sec.-Treas. Office	308 00	
Thompson, Major J. T., Drill Instructor. . . . .	1100 00	
Waste, Mr. A. D., Assistant in Supt. of Bldgs. Office . . . . .	954 00	
Wilkinson, Mr. W. C., Secretary-Treasurer . .	2250 00	
Woodland, Mr. C. R., Clerk of Supplies. . . . .	800 00	
		\$15612 00
MISCELLANEOUS.		
Occasional Teachers. . . . .	2904 29	
Temporary Caretakers during the absence of regular Caretakers . . . . .	306 93	
		3211 22
<i>Carried forward</i> . . . . .		\$18823 22

## APPENDIX C.—Continued.

<i>Brought forward</i> .....		\$18823 22
TEACHERS.		
Abbott, Miss S. J.....	\$ 348 00	
Adamson, Miss I. H.....	396 00	
Allan, Miss K. M.....	636 00	
Allen, Miss E. E.....	348 00	
Anderson, Miss A. E.....	237 60	
Angus, Miss J. A.....	420 00	
Arbuthnot, Miss H. S.....	179 82	
Armstrong, Miss Annie L.....	750 00	
Armstrong, Miss E. A.....	348 00	
Armstrong, Mr. G. H.....	990 00	
Armstrong, Mr. J. E.....	1250 00	
Armstrong, Miss M. L.....	324 00	
Arnold, Miss E.....	444 00	
Arnold, Miss N.....	465 66	
Arthurs, Mrs. J. S.....	1200 00	
Attwood, Miss E.....	324 00	
August, Miss M.....	588 00	
Austin, Miss J.....	348 00	
Baillie, Miss M.....	489 54	
Balmer, Mrs. J. S.....	629 64	
Barber, Miss U. M.....	301 32	
Barrington, Miss S. E.....	492 00	
Bastedo, Miss A. H.....	348 00	
Baxter, Miss A.....	492 00	
Beattie, Miss A. V.....	636 00	
Bell, Miss K. H.....	281 88	
Bell, Miss M.....	516 00	
Bell, Miss M. L.....	370 14	
Bennett, Mr. J.....	1000 00	
Berney, Miss E.....	411 60	
Birkenthal, Miss E.....	281 88	
Birnie, Miss C.....	444 00	
Black, Miss M.....	348 00	
Black, Miss M. H.....	444 00	
Black, Miss P.....	636 00	
<i>Carried forward</i> .....	\$17719 08	\$18823 22

## APPENDIX C.—Continued.

<i>Brought forward</i> .....	\$17719 08	\$18823 22
Black, Miss S.....	348 00	
Blaney, Mr. R. J .....	550 00	
Botsford, Miss J. F.....	420 00	
Bradley, Mrs. M.....	468 00	
Brasier, Miss E. A.....	420 00	
Breckon, Miss A. J.....	251 01	
Breckon, Mrs. C.....	636 00	
Brennan, Mr. R. W.....	550 00	
Brown, Miss C. S.....	468 00	
Brown, Miss J. F.....	636 00	
Brown, Miss L. A.....	540 00	
Bruce, Miss E.....	372 00	
Bruce, Miss L.....	396 00	
Buckle, Miss H.....	372 00	
Burt, Miss K.....	492 00	
Burger, Miss A.....	444 00	
Burns, Miss A.....	97 20	
Burns, Miss F. M.....	370 14	
Byfield, Mr. E.....	1150 00	
Calder, Miss A. M.....	478 47	
Caldbeck, Miss M. E.....	444 00	
Callander, Mr. C. N.....	220 00	
Campbell, Miss Jessie.....	636 00	
Campbell, Miss J. M.....	369 72	
Campbell, Miss M. E.....	420 00	
Cameron, Miss A. I.....	1150 00	
Carr, Mr. H. P.....	220 00	
Carr, Mrs. K. E.....	297 60	
Carey, Mrs. A.....	636 00	
Carey, Miss L.....	444 00	
Carey, Miss Z. C.....	468 00	
Carlyle, Miss Thosa.....	636 00	
Carruthers, Miss L. A.....	314 07	
Carter, Miss J.....	324 00	
Cathcart, Miss Carrie.....	636 00	
Cavell, Miss H.....	129 60	
Cavers, Miss J.....	283 50	
<i>Carried forward</i> .....	\$34806 39	\$18823 22



## APPENDIX C.—Continued.

<i>Brought forward</i> .....	\$32015 22	\$18823 22
Chamberlain, Miss K. M. ....	420 00	
Charlton, Miss J. ....	492 00	
Charlton, Miss M. E. ....	345 39	
Chown, Miss A. D. ....	564 00	
Christie, Miss J. ....	344 76	
Church, Miss R. ....	612 00	
Churchill, Miss C. M. ....	750 00	
Clark, Miss B. A. ....	348 00	
Clark, Miss Effie. ....	296 46	
Clark, Mr. Levi J. ....	1350 00	
Clarke, Mrs. C. C. ....	372 00	
Clarke, Miss E. ....	588 00	
Clemes, Miss L. ....	63 18	
Clingan, Miss A. ....	348 00	
Cobban, Mr. W. E. ....	850 00	
Cook, Miss E. H. ....	324 00	
Cooper, Miss S. ....	444 00	
Corrigan, Miss D. ....	372 00	
Coupland, Miss A. ....	588 00	
Cowan, Miss G. I. ....	225 99	
Coyne, Miss M. J. ....	632 82	
Crane, Mr. George. ....	1350 00	
Cranfield, Miss F. ....	396 00	
Cranfield, Mrs. R. A. ....	564 00	
Cringan, Mr. A. T. ....	1200 00	
Cruickshank, Miss J. ....	237 54	
Cruise, Miss J. A. ....	636 00	
Cullen, Miss A. E. ....	356 93	
Currey, Miss H. K. ....	612 00	
Currie, Miss L. M. ....	588 00	
Dames, Miss A. ....	208 80	
Davis, Miss A. B. ....	468 00	
Deacon, Mr. George. ....	1000 00	
Dent, Miss C. ....	69 60	
DeLury, Miss H. ....	64 80	
Dibb, Miss M. L. ....	221 76	
Dickinson, Miss L. ....	636 00	
<i>Carried forward</i> .....	\$53746 42	\$18823 22

## APPENDIX C.—Continued.

<i>Brought forward</i> .....	\$53746 42	\$18823 22
Dickson, Miss Jean .....	87 48	
Dixon, Miss G. A .....	351 48	
Dixon, Miss H. ....	372 00	
Dobie, Miss A. J. ....	286 74	
Doan, Mr. Robt. W. ....	1500 00	
Dowling, Miss J. ....	64 80	
Drury, Miss M. ....	402 00	
Dudgeon, Miss M. A. ....	420 00	
Dudley, Miss E. M. ....	341 04	
Duff, Miss A. ....	516 00	
Duff, Miss M. E. ....	396 00	
Dunbar, Miss N. C. ....	420 00	
Dunbar, Miss T. ....	372 00	
Dunn, Miss H. M. ....	348 00	
Dunn, Miss Olivia .....	750 00	
Dyke, Miss J. Ethel. ....	372 00	
Eadie, Miss B. ....	348 00	
Eadie, Miss C. ....	540 00	
Eadie, Miss J. ....	552 72	
East, Mrs. A. ....	444 00	
Eaton, Miss L. ....	372 00	
Ecclestone, Miss A. ....	222 30	
Edmunds, Miss J. M. ....	372 00	
Edwards, Miss L. ....	444 00	
Elliott, Miss M. M. ....	420 00	
Evans, Miss A. ....	492 00	
Evans, Miss B. ....	492 00	
Farmery, Mr W. J. ....	181 50	
Fawcett, Miss I. F. ....	129 60	
Fawcett, Miss L. ....	372 00	
Fell, Miss Amy .....	636 00	
Ferguson, Miss E. ....	324 00	
Ferrier, Mr. Chester .....	1050 00	
Ferriman, Miss M. ....	324 00	
Fetherstonhaugh, Miss M. ....	632 82	
Field, Miss M. C. ....	420 00	
<i>Carried forward</i> .....	\$69604 90	\$18823 22

## APPENDIX C.—Continued.

<i>Brought forward</i> .....	\$ 9604 90	\$18823 22
Field, Miss S.....	129 6c	
Finch, Miss G.....	420 00	
Findlay, Miss H. A.....	348 00	
Fitch, Miss E. M.....	396 00	
Fitzgerald, Mr. F. E.....	548 63	
Foote, Miss J.....	444 00	
Foote, Miss M.....	468 00	
Forbes, Miss J.....	492 00	
Forfar, Miss L.....	414 00	
Foster, Miss Jennie.....	396 00	
Foster, Miss M. M.....	444 00	
Forrest, Miss I.....	468 00	
Foulds, Mrs. Jennie.....	79 20	
Fraser, Miss A.....	468 00	
Fraser, Miss E. A.....	323 19	
Fraser, Mr. C. G.....	132 00	
Fuller, Miss L.....	417 90	
Fulton, Miss A. T.....	364 32	
Fulton, Miss M. J.....	396 00	
Fyfe, Miss E.....	492 00	
Garrow, Miss M. M.....	372 00	
Gellatly, Miss L.....	632 82	
Gillin, Miss M. J.....	468 00	
Glanville, Miss E. M.....	372 00	
Good, Miss A. L.....	444 09	
Gordon, Miss L. A.....	468 00	
Grant, Miss M. C.....	348 00	
Gray, Miss A. A.....	636 00	
Gray, Miss C.....	564 00	
Gray, Miss C. M.....	636 00	
Gray, Mr. Henry.....	945 25	
Graydon, Miss C.....	420 00	
Green, Mrs. E. A.....	636 00	
Green, Miss M. C.....	398 52	
Greer, Miss A. C.....	58 32	
Greer, Mrs. M. J.....	636 00	
Gregory, Miss H. M.....	347 13	
<i>Carried forward</i> .....	\$85657 78	\$18823 22

## APPENDIX C.—Continued.

Brought forward .....	\$85657 78	\$18823 22
Griffin, Miss J. ....	442 89	
Grigg, Miss E. J. ....	396 00	
Grierson, Miss M. L. ....	396 00	
Groves, Mr. W. E. ....	1077 50	
Gunn, Miss G. ....	348 00	
Gunn, Miss J. ....	636 00	
Gunn, Miss M. ....	636 00	
Hagarty, Miss S. E. ....	636 00	
Haigh, Miss L. ....	348 00	
Hamilton, Miss M. ....	97 20	
Harding, Miss A. A. ....	468 00	
Hardy, Miss K. A. ....	612 00	
Harlton, Mr. W. H. ....	1000 00	
Harmer, Miss M. ....	348 00	
Harrington, Miss L. C. ....	468 00	
Harris, Miss L. ....	348 00	
Harris, Miss N. ....	348 00	
Hassard, Mr. Thos. ....	1200 00	
Hay, Mrs. M. E. ....	492 00	
Henry, Miss P. M. ....	540 00	
Hendry, Mr. Andrew. ....	1333 13	
Hendry, Mr. W. J. ....	1500 00	
Hewitt, Miss M. ....	415 80	
Hicks, Mr. R. W. ....	1200 00	
Hinde, Mr. E. W. ....	1000 00	
Hinde, Miss E. S. ....	348 00	
Hetherington, Miss C. I. ....	348 00	
Hill, Mr. J. A. ....	550 00	
Hill, Miss L. ....	348 00	
Hodgert, Miss C. M. ....	547 25	
Hodgson, Miss A. M. ....	564 00	
Hogarth, Mr. Thos. ....	950 00	
Holden, Miss Ella. ....	97 20	
Holtorf, Miss C. ....	444 00	
Hook, Miss A. ....	42 00	
Hope, Miss H. ....	348 00	
House, Miss M. A. ....	396 00	
Carried forward .....	\$107426 75	\$18823 22

## APPENDIX C.—Continued.

<i>Brought forward</i> .....	£107426 75	\$18823 22
How, Miss Hessie.....	750 00	
Howell, Mrs. E. F. C.....	179 01	
Hughes, Miss K.....	372 00	
Hughes, Miss E. L.....	97 20	
Hughes, Mr. T. J.....	550 00	
Hunter, Miss B. L.....	468 00	
Hunter, Miss M.....	636 00	
Hutcheson, Miss M. W.....	348 00	
Hutty, Miss M.....	492 00	
Hyndman, Miss M. T.....	444 00	
Iles, Miss I.....	564 00	
Jackson, Miss C. F.....	636 00	
Jackson, Miss M. M.....	468 00	
Jeffery, Mr. S. H.....	548 63	
Johnston, Miss H.....	612 00	
Johnston, Miss N.....	562 59	
Johnstone, Miss Annie E.....	371 07	
Jones, Miss H. M.....	564 00	
Jones, Miss L. M.....	347 13	
Keay, Miss N. H.....	444 00	
Keele, Miss L.....	468 00	
Keele, Miss S.....	516 00	
Keefer, Miss E. C.....	348 00	
Keefer, Miss M. H.....	492 06	
Kelty, Miss F. E.....	420 00	
Kendrick, Mrs. R.....	540 00	
Kennedy, Miss Emma.....	636 00	
Kennedy, Miss L. I.....	492 00	
Kennedy, Miss M.....	129 60	
Keown, Miss M. J.....	750 00	
Ker, Miss L. A.....	396 00	
Kerr, Miss E. M.....	372 00	
Kerr, Mrs. M. H.....	492 00	
Kessack, Miss L.....	636 00	
Killoch, Miss A. M.....	634 41	
<i>Carried forward</i> .....	\$123702 39	\$18823 22

## APPENDIX C—Continued.

<i>Brought forward</i> .....	\$123702 39	\$18823 22
King, Miss F. M.....	348 00	
Kleiser, Miss C.....	444 00	
Kyle, Miss A.....	252 00	
Laing, Miss M. R.....	396 00	
Lanskail, Miss H. J.....	636 00	
Langlois, Miss G.....	612 00	
Langton, Miss A.....	468 00	
Langton, Miss E.....	588 00	
Leary, Miss A. G.....	372 00	
Leary, Mr. J. L.....	1000 00	
Lean, Miss M.....	420 00	
Lee, Miss M. W.....	396 00	
Leeming, Miss J.....	468 00	
Leighton, Mr. R. H.....	325 88	
Lelean, Miss E.....	291 60	
Lemmon, Miss A.....	372 00	
Lendon, Miss N. E.....	348 00	
Lind, Miss A. M.....	237 60	
Little, Miss I.....	205 74	
Livingstone, Miss L.....	468 00	
Logan, Miss M.....	516 00	
Logie, Miss G.....	396 00	
Lucas, Miss R. A.....	372 00	
Luke, Miss E. M.....	420 00	
Lumsden, Miss L.....	636 00	
Mack, Mrs. A.....	492 00	
Macklin, Miss E. P.....	321 03	
Maley, Miss M.....	420 00	
Malone, Miss C.....	516 00	
Malcolm, Miss A.....	226 80	
Mance, Miss C.....	444 00	
Mark, Miss O.....	348 00	
Martin, Mr. R. T.....	1350 00	
Mark, Miss H. L.....	87 48	
Markle, Mr. J. H.....	987 50	
Mason, Miss A.....	468 00	
<i>Carried forward</i> .....	\$140352 00	\$18823 22

## APPENDIX C—Continued.

<i>Brought forward</i> .....	\$140352 00	\$18823 22
Maw, Miss L.....	444 00	
Mainland, Miss A.....	348 00	
Mearns, Miss I.....	636 00	
Meldrum, Miss A. P.....	420 00	
Millar, Miss M.....	348 00	
Miller, Mrs. E. A.....	348 00	
Miller, Miss M. E. A.....	348 00	
Milliken, Mr. J. B.....	539 00	
Milne, Miss H.....	372 00	
Milne, Miss J. L.....	372 00	
Mitchell, Miss G.....	348 00	
Moffatt, Miss M.....	396 00	
Morrison, Mr. Adam.....	1350 00	
Morrison, Miss M.....	444 00	
Morris, Miss M.....	444 00	
Muir, Mr. Alex.....	1200 00	
Mullin, Miss E. H.....	348 00	
Mullin, Miss A.....	492 00	
Mullin, Miss M.....	636 00	
Munro, Miss D.....	64 80	
Murray, Miss E.....	161 19	
Myers, Miss E.....	343 65	
Macallum, Miss M.....	492 00	
Macallum, Miss M. R.....	393 03	
Macdonald, Mr. A. F.....	1500 00	
Macdonald, Miss H. M.....	444 00	
Macdonald, Miss J. St. C.....	516 00	
Macfarlane, Mrs. B.....	537 21	
MacKenzie, Mr. W. L.....	181 50	
MacGregor, Mrs. M. K.....	636 00	
MacGregor, Miss C.....	348 00	
MacIntosh, Miss May.....	444 00	
McSween, Miss B.....	394 02	
McAdam, Miss E.....	582 12	
McAllister, Mr. S.....	1500 00	
McAuley, Miss M.....	346 26	
McBain, Miss E.....	220 32	
<i>Carried forward</i> .....	\$159289 12	\$18823 22

## APPENDIX C—Continued.

<i>Brought forward</i> .....	\$1592 89 12	\$18823 22
MacBeth, Miss M. H. ....	324 00	
McBride, Miss M. ....	177 60	
McBrien, Mrs. J. A. ....	636 00	
McConnell, Miss B. ....	492 00	
McCreight, Miss L. ....	612 00	
McCreight, Miss S. ....	1000 00	
McCrea, Miss A. ....	420 00	
McCuaig, Mrs. M. ....	629 64	
McCurrah, Miss E. ....	396 00	
McDonald, Miss Maggie. ....	396 00	
McDonald, Mrs. M. A. ....	634 41	
McDonald, Miss M. F. ....	179 80	
McDonald, Miss M. S. ....	420 00	
McDougall, Miss J. T. ....	348 00	
McFarlane, Miss M. ....	442 89	
McFarlen, Miss K. ....	442 89	
McGregor, Miss A. M. ....	444 00	
McGrigor, Miss J. ....	420 00	
MacIntosh, Miss M. ....	429 00	
McIntyre, Miss M. ....	420 00	
McKay, Miss E. M. ....	346 26	
McKee, Miss A. ....	636 00	
McKee, Miss E. ....	686 00	
McKenzie, Miss Susan. ....	750 00	
McKim, Miss I. F. ....	585 06	
McLellan, Miss A. I. ....	372 00	
McLenaghan, Miss H. E. ....	444 00	
McMain, Mr. C. S. ....	750 00	
McMaster, Miss M. ....	492 00	
McMillan, Mr. A. ....	1150 00	
McMillan, Miss Ida. ....	194 40	
McNish, Miss E. ....	64 80	
McPherson, Miss F. ....	64 80	
McQuarrie, Miss M. ....	468 00	
McTaggart, Miss E. ....	540 00	
McWhirr, Miss A. L. ....	507 88	
<i>Carried forward</i> .....	\$176595 55	\$18823 22



## APPENDIX C—Continued.

<i>Brought forward</i> .....	\$176595 55	\$18823 22
Narraway, Mr. J. W. ....	1000 00	
Newton, Miss M. L. ....	348 00	
Newton, Miss W. A. ....	420 00	
Niven, Miss C. ....	547 08	
Niven, Miss J. ....	616 92	
Noble, Miss F. ....	129 77	
Noble, Miss S. ....	540 00	
Nudel, Miss I. ....	636 00	
Orr, Miss Jennie I. ....	444 00	
O'Neil, Miss Jennie .....	396 00	
Parker, Mr. Thos. ....	919 75	
Parkinson, Mr. M. ....	1350 00	
Payne, Miss L. ....	267 12	
Pearse, Miss J. ....	492 00	
Pennington, Miss M. ....	348 00	
Perrin, Mr. A. P. ....	1000 00	
Peters, Miss L. V. ....	468 00	
Phillips, Miss Jessie E. ....	396 00	
Phillips, Miss S. E. ....	492 00	
Pidgeon, Miss M. P. ....	555 54	
Polley, Mrs. L. ....	390 00	
Pomeroy, Miss M. E. ....	372 00	
Porter, Mr. Thos. ....	148 50	
Powell, Mr. G. K. ....	1350 00	
Pyke, Miss M. A. ....	348 00	
Raines, Miss M. L. ....	413 70	
Rankin, Miss L. P. ....	468 00	
Reid, Mr. Wm. ....	96 25	
Rees, Mr. L. ....	550 00	
Reid, Miss C. V. ....	376 20	
Reid, Miss S. A. ....	444 00	
Richardson, Mr. W. L. ....	550 00	
Richardson, Mr. A. M. ....	194 40	
Riches, Mrs. G. S. ....	1250 00	
Riddell, Miss A. ....	348 00	
<i>Carried forward</i> .....	\$195260 78	\$18823 22

## APPENDIX C—Continued.

<i>Brought forward</i> .....	\$195260 78	\$18823 22
Riddell, Miss L.....	492 00	
Ritchie, Mr. G. M.....	1000 00	
Roberts, Miss L.....	436 41	
Roberts, Miss Lillie A. V.....	420 00	
Robertson, Miss E.....	420 00	
Robertson, Miss L.....	396 00	
Rogers, Miss B.....	420 00	
Rogers, Miss J. F.....	372 00	
Rogers, Miss M.....	418 95	
Rogers, Mr. J. W.....	1000 00	
Ross, Miss B.....	348 00	
Ross, Miss J. E.....	372 00	
Ross, Miss M.....	420 00	
Rowan, Miss M. F.....	153 30	
Ruckle, Miss L.....	368 28	
Sams, Miss E. Y.....	636 00	
Sanderson, Miss A. L.....	612 00	
Sanders, Miss A. H.....	540 00	
Sanders, Miss F. G.....	492 00	
Sanders, Miss M.....	612 00	
Scarlett, Miss K. A.....	636 00	
Schoff, Mr. H. A.....	550 00	
Scobie, Miss S. E. A.....	636 00	
Scott, Miss L. M.....	348 00	
Scott, Miss M. I.....	324 00	
Sefton, Miss A. M.....	636 00	
Sefton, Miss M.....	634 41	
Simple, Miss Je sie.....	636 00	
Sheppard, Miss H. A.....	468 00	
Sheppard, Miss Mary.....	540 00	
Sheppard, Miss M. G.....	612 00	
Sheppard, Miss S.....	516 00	
Shepherd, Miss N. L.....	420 00	
Sherlock, Miss L.....	194 40	
Shier, Miss M. B.....	612 00	
Short, Miss A. A.....	468 00	
Shoults, Miss B. M.....	348 00	
<i>Carried forward</i> .....	\$213768 53	\$18823 22

## APPENDIX C—Continued.

<i>Brought forward</i> .....	\$2137 68 53	\$18823 22
Sims, Miss A .....	636 00	
Sims, Miss E .....	588 00	
Sims, Miss F .....	636 00	
Slater, Mr. J. T. ....	1250 00	
Slater, Miss L. ....	636 00	
Smiley, Miss C. M. ....	516 00	
Smiley, Miss Zoe .....	348 00	
Smith, Miss A. F. ....	516 00	
Smith, Miss Emily .....	291 60	
Smith, Miss I. F. ....	155 52	
Smith, Miss Minnie .....	636 00	
Smith, Miss M. J. ....	516 00	
Smith, Mr. W. E. ....	1044 75	
Smythe, Miss C. L. ....	444 00	
Smythe, Miss J. ....	626 46	
Smythe, Miss M. ....	636 00	
Snell, Miss S. M. L. ....	364 92	
Spence, Mr. J. ....	1000 00	
Spence, Miss M. ....	636 00	
Spence, Miss Maud .....	64 80	
Spotten, Miss C. E. ....	621 69	
Stainton, Miss S. L. ....	348 00	
Standish, Miss F. M. ....	348 00	
Starette, Miss B. J. ....	516 00	
Starette, Miss L. M. ....	516 00	
Stalker, Miss A. ....	444 00	
Stevens, Mr. E. A. ....	1250 00	
Stephenson, Miss J. ....	420 00	
Steward, Mrs. M. ....	636 00	
Stewart, Miss A. ....	516 00	
Stoodly, Miss S. ....	420 00	
Sturrock, Miss L. ....	344 40	
Summers, Miss E. ....	396 00	
Suttle, Miss E. ....	64 80	
Swannell, Mrs. M. ....	444 00	
Swanzey, Miss M. A. ....	420 00	
Sykes, Miss C. ....	636 00	
<i>Carried forward</i> .....	\$233651 47	\$18823 22

## APPENDIX C—Continued.

<i>Brought forward</i> .....	\$233651 47	\$18823 22
Taylor, Miss S. L.....	651 90	
Tector, Miss J. ....	444 00	
Tector, Miss L.....	564 00	
Thompson, Miss M .....	492 00	
Thompson, Miss R.....	636 00	
Thorold, Mrs. A .....	636 00	
Todd, Miss M.....	420 00	
Tolton, Mrs. L.....	348 00	
Tomlinson, Miss M.....	588 00	
Trolley, Miss E.....	420 00	
Turnbull, Miss M .....	444 00	
Tuthill, Miss G .....	516 00	
Verth, Miss A.....	266 40	
Verth, Miss A. H .....	444 00	
Waldren, Miss H.....	335 61	
Wallis, Mr. J.....	945 25	
Walkington, Miss J.....	420 00	
Walkington, Miss J. S .....	396 00	
Walkinshaw, Miss M .....	440 67	
Wallace, Miss M.....	371 07	
Warburton, Mrs. G. C.....	750 00	
Ward, Mr. R. A .....	220 00	
Warren, Miss M. J.....	564 00	
Watson, Miss Annie.....	372 00	
Watson, Miss A. A.....	347 13	
Watson, Miss C. J.....	636 00	
Watt, Miss M. A.....	348 00	
Webber, Miss M. L .....	348 00	
Welch, Miss J. B .....	444 00	
West, Miss C .....	468 00	
Westman, Miss K .....	420 00	
Westman, Miss M. A.....	636 00	
Whiteside, Miss M.....	516 00	
Whiting, Mr. J. E .....	550 00	
Wiggins, Miss L.....	492 00	
Wiley, Miss E. M .....	420 00	
<i>Carried forward</i> .....	\$250961 50	\$18823 22

## APPENDIX C—Continued.

<i>Brought forward</i> .....	\$250961 50	\$ 18823 22
Wilkinson, Miss Eva E.....	420 00	
Will, Miss C.....	348 00	
Wilson, Miss A.....	564 00	
Williams, Miss E. A.....	1200 00	
Williams, Miss M. E.....	444 00	
Williamson, Mrs. M.....	468 00	
Wood, Miss F. T.....	442 89	
Wood, Miss I. S.....	372 00	
Woods, Miss M.....	636 00	
Wooley, Miss N.....	564 00	
Worth, Miss M. A.....	1000 00	
Wray, Miss E. A.....	451 20	
Youmans, Miss M. E.....	396 00	
Young, Miss A. E.....	444 00	
Young, Miss L.....	540 00	\$259251 59
KINDERGARTNERS.		
Alderson, Miss M. E.....	174 13	
Allen, Miss L. M.....	32 29	
Armstrong, Miss I. F.....	235 00	
Bain, Miss F.....	343 90	
Barton, Miss E.....	195 04	
Bastedo, Miss M. M.....	340 00	
Batho, Miss L.....	223 00	
Beadle, Miss S. E.....	340 00	
Bedwin, Miss H. M.....	300 00	
Bell, Miss M.....	360 00	
Birchall, Miss B.....	27 07	
Blackhall, Miss M.....	209 95	
Bolton, Miss L.....	400 00	
Botsford, Miss N. R.....	70 00	
Boyd, Miss M.....	300 00	
Breckenridge, Miss B.....	360 00	
Breckenridge, Miss H.....	400 00	
Butterworth, Miss F.....	79 60	
<i>Carried forward</i> .....	\$4389 98	\$278074 81

## APPENDIX C.—Continued.

<i>Brought forward</i> .....	\$4389 98	\$278074 81
Campbell, Miss C .....	380 00	
Campbell, Miss R .....	400 00	
Chalk, Miss E M .....	187 00	
Church, Miss N .....	175 00	
Clark, Miss A. E. ....	223 00	
Close, Miss E .....	157 50	
Cockburn, Miss S .....	199 00	
Convey, Miss A .....	179 00	
Convey, Miss C .....	32 00	
Craig, Miss A. A. ....	300 00	
Currie, Miss L. N .....	600 00	
Dawkins, Miss F. S .....	400 00	
Dent, Miss L. M .....	300 00	
Donovan, Miss A .....	235 00	
Downey, Miss A. L. E .....	235 00	
Drayton, Miss L .....	175 00	
Duff, Miss E .....	400 00	
Dunn, Miss J .....	211 00	
Dunn, Miss N .....	246 35	
Gowans, Miss M .....	225 64	
Graydon, Miss I .....	223 00	
Hardy, Miss S .....	264 40	
Hawley, Miss I. C .....	199 00	
Heakes, Miss H .....	398 00	
Hector, Miss M .....	202 96	
Hegler, Miss E. A .....	235 00	
Hetherington, Miss E .....	223 00	
Howard, Miss C. R .....	400 00	
Howell, Miss I. F .....	199 60	
Johnstone, Miss L .....	400 00	
Jolly, Miss K .....	52 50	
Kennedy, Miss F. M .....	197 08	
Kennedy, Miss N .....	380 00	
Kingsmill, Miss L .....	70 00	
Laidlaw, Miss Jean .....	211 00	
<i>Carried forward</i> .....	\$13306 01	\$278074 81

## APPENDIX C.—Continued.

<i>Brought forward</i> .....	\$13306 01	\$278074 81
Lawson, Miss C. ....	400 00	
Laycock, Miss B. ....	105 00	
Mack, Miss E. M. ....	340 00	
Millar, Miss E. ....	175 00	
Milligan, Miss N. ....	223 00	
Mingay, Miss E. ....	235 00	
McBrine, Miss R. ....	340 00	
McLean, Miss L. ....	220 84	
McLean, Miss M. ....	198 07	
McClure, Miss A. ....	157 50	
McComb, Miss A. ....	111 09	
Northey, Miss A. ....	32 93	
Northey, Miss B. ....	220 78	
Nudel, Miss B. ....	400 00	
Nunn, Miss D. ....	360 00	
Ollerhead, Miss M. Q. ....	175 00	
Parker, Miss S. G. ....	175 00	
Patterson, Miss M. E. ....	400 00	
Pearse, Miss C. ....	211 00	
Readman, Miss E. ....	400 00	
Rees, Miss A. ....	105 00	
Robinson, Miss A. ....	105 00	
Robinson, Miss R. ....	223 00	
Ronan, Miss L. ....	285 00	
Roy, Miss R. ....	360 00	
Rupert, Miss E. ....	211 00	
Rupert, Miss M. ....	194 35	
Russell, Miss E. ....	370 20	
Russell, Miss M. ....	221 89	
Sargent, Miss B. ....	175 00	
Saunders, Miss J. ....	186 07	
Saunders, Miss M. ....	175 00	
Secombe, Miss E. ....	237 70	
<i>Carried forward</i> .....	\$21035 43	\$278074 81

## APPENDIX C.—Continued.

<i>Brought forward</i> .....	\$21035 43	\$278074 81
Siddall, Miss L.....	221 89	
Smiley, Miss A.....	97 07	
Smith, Miss E. S.....	380 00	
Smith, Miss Ida.....	70 00	
Spence, Miss K.....	300 00	
Stalker, Miss E.....	223 00	
Stead, Miss M.....	198 01	
Thompson, Miss Lillie.....	141 00	
Tomlinson, Miss S.....	126 60	
Trolley, Miss M. E.....	140 00	
Walton, Miss D.....	400 00	
Warner, Miss E. E. I.....	360 00	
Warner, Miss Ella.....	211 00	
Welch, Miss L. M.....	211 00	
Westman, Miss H.....	360 00	
Wilkinson, Miss Ida.....	224 47	
Williams, Miss L.....	360 00	
Winter, Miss Emma.....	105 00	
Woodcock, Miss H.....	220 78	
Woolley, Miss E.....	269 20	
Wylle, Miss A.....	400 00	
Wylie, Miss B.....	91 65	
Wickens, Miss E.....	235 00	
Will, Miss F. G.....	52 5c	
Williams, Miss G. E.....	156 63	
Yale, Miss A. C.....	175 00	
Young, Miss C. M.....	195 10	
Yellowlees, Miss M.....	199 00	
		27159 33
<i>Carried forward</i> .....		\$305234 14



## APPENDIX C.—Continued.

<i>Brought forward</i> .....		\$305234 14
CARETAKERS.		
Alderdice, Mr. F. ....	609 00	
Allen, Mr. A. ....	666 60	
Bush, Mr. W. ....	481 00	
Blakeley, Mrs. ....	400 00	
Blakey, Mr. J. ....	488 00	
Burns, Mr. W. G. ....	481 00	
Busby, Mr. G. ....	481 00	
Carruth, Mr. Jas. ....	497 81	
Charlton, Mrs. ....	90 00	
Charters, Mr. W. ....	826 00	
Cook, Mrs. E. ....	449 00	
Cousins, Mr. H. ....	92 50	
Crawford, Mr. W. ....	762 00	
Creighton, Mr. A. ....	438 95	
Dingwall, Mr. G. ....	120 00	
Dobson, Mr. Thos. ....	609 00	
Downard, Mrs. ....	599 00	
Edwards, Mr. R. ....	536 62	
Emmett, Mr. C. L. ....	461 35	
Ford, Mr. A. ....	502 29	
Gibbons, Mr. H. ....	577 00	
Gillespie, Mr. J. ....	367 00	
Gray, Mr. Thos. ....	666 00	
Hozack, Mr. J. ....	535 00	
Hutchinson, Mr. W. ....	801 00	
Hymas, Mr. J. ....	518 28	
Knott, Mr. T. C. ....	382 30	
Kirk, Mr. R. ....	666 00	
Kingsley, Mr. Thos. ....	481 00	
Leavens, Mr. B. K. ....	481 00	
Legier, Mr. Chris. ....	489 00	
McCann, Mr. D. ....	461 98	
McClure, Mrs. ....	271 00	
McElhinney, Mr. R. ....	449 00	
McKeown, Mr. A. ....	481 00	
Mconey, Mr. Isaac. ....	481 00	
<i>Carried forward</i> .....	\$17698 08	\$305234 14

## APPENDIX C.—Continued.

Brought forward.....	\$17698 08	\$305234 14
Moore, Mr. Jos.....	673 00	
Morrissy, Mr. Peter.....	584 00	
Nixon, Mr. A.....	481 00	
Osborne, Mr. J.....	487 84	
Ovens, Mr. R. ....	513 00	
Phillips, Mrs.....	535 00	
Pierce, Mrs.....	164 00	
Ralston, Mr. T. W.....	386 00	
Randall, Mr. E.....	584 00	
Rees, Mr. A.....	139 57	
Ritchie, Mr. D.....	288 00	
Stagg, Mr. Geo.....	321 00	
Thompson, Mr. Jos.....	335 00	
Tozer, Mr. M.....	471 00	
Wiggins, Mr. Thos.....	704 96	
		24365 45
Total of Item No. 3.....		\$329599 59

## Appendix D.

*Statement of Expenditure for Fuel for all Schools, Board Room and Offices during 1895, as given in one sum in Item No. 4 in General Statement.*

Bathurst St.....	W. McFarlane .....	.....	\$104 45
Bolton Ave. ....	Elias Rogers & Co.....	\$27 03	
" .....	W. McFarlane .....	35 22	
" .....	W. McGill .....	390 87	453 12
Borden St.....	Elias Rogers & Co. . .	133 73	
" .....	W. McFarlane.....	79 41	
" .....	W. McGill .....	9 73	222 87
Brant St.....	Elias Rogers & Co . . .	378 16	
" .....	W. McFarlane .....	12 90	
" .....	W. McGill .....	63 09	454 15
Brock Ave.....	Elias Rogers & Co.....	405 05	
" .....	W. McFarlane .....	20 78	
" .....	Wm. McGill .....	24 58	450 41
Church St .....	Elias Rogers & Co .....	466 39	
" .....	W. McFarlane .....	12 37	
" .....	W. McGill .....	24 17	502 93
Clinton St.....	Elias Rogers & Co.....	368 40	
" .....	W. McFarlane .....	10 86	
" .....	W. McGill .....	24 54	403 80
Cottingham St .....	Elias Rogers & Co.....	331 11	
" .....	W. McFarlane .....	8 89	
" .....	W. McGill .....	29 51	369 51
Crawford St .....	Elias Rogers & Co.....	309 50	
" .....	W. McFarlane .....	7 90	
" .....	W. McGill .....	39 15	356 55
Dewson St.....	Elias Rogers & Co.....	537 08	
" .....	W. McFarlane .....	10 86	
" .....	W. McGill .....	48 55	597 39
Dovercourt .....	Elias Rogers & Co .....	399 29	
" .....	W. McFarlane .....	6 91	
" .....	W. McGill .....	24 17	430 37
	<i>Carried forward</i> .....		\$4345 55

## APPENDIX D.—Continued.

		<i>Brought forward</i> .....	\$4345 55
	Dufferin .....	Elias Rogers & Co.....	\$132 49
	" .....	W. McFarlane .....	43 54
	" .....	W. McGill .....	294 79
			470 82
	Duke St.....	Elias Rogers & Co.....	277 23
	" .....	W. McFarlane .....	16 28
	" .....	W. McGill .....	29 28
			322 89
	Elizabeth St.....	Elias Rogers & Co.....	2 12
	" .....	W. McFarlane .....	91 86
			93 98
	Fern Avenue.....	Elias Rogers & Co.....	556 17
	" .....	W. McFarlane .....	7 90
	" .....	W. McGill .....	29 31
			593 38
	George St.....	Elias Rogers & Co.....	302 37
	" .....	W. McFarlane .....	5 93
	" .....	W. McGill .....	38 82
			347 12
	Givins St.....	Elias Rogers & Co.....	550 03
	" .....	W. McFarlane .....	19 75
	" .....	W. McGill .....	29 45
			599 23
	Gladstone Ave.....	Elias Rogers & Co.....	543 18
	" .....	W. McFarlane .....	31 32
	" .....	W. McGill .....	117 18
			691 68
	Grace St.....	Elias Rogers & Co.....	451 08
	" .....	W. McFarlane .....	5 93
	" .....	W. McGill .....	33 97
			490 98
	Hamilton St.....	Elias Rogers & Co.....	320 17
	" .....	W. McFarlane .....	6 92
	" .....	W. McGill .....	38 83
			365 92
	Howard St.....	Elias Rogers & Co.....	5 50
	" .....	W. McFarlane .....	14 85
	" .....	W. McGill .....	29 04
			49 39
	Huron St.....	Elias Rogers & Co.....	496 06
	" .....	W. McFarlane.....	17 90
	" .....	W. McGill.....	77 72
			591 68
	Island .....	Elias Rogers & Co.....	33 33
	" .....	W. McFarlane .....	5 00
			38 33
		<i>Carried forward</i> .....	\$9000 95

## APPENDIX D.—Continued.

	<i>Brought forward</i> .....		\$9000 95
Jesse Ketchum .....	Elias Rogers & Co.....	\$759 18	
" .....	W. McFarlane .....	24 75	
" .....	W. McGill.....	53 49	837 42
John St. ....	Elias Rogers & Co.....	243 05	
" .....	W. McFarlane .....	7 90	
" .....	W. McGill.....	29 14	
St. Andrew's Institute..	Allowance for fuel.....	60 00	340 09
Lansdowne .....	Elias Rogers & Co.....	637 95	
" .....	W. McFarlane .....	7 90	
" .....	W. McGill.....	48 67	694 52
Leslie St. ....	Elias Rogers & Co.....	283 21	
" .....	W. McFarlane .....	5 93	
" .....	W. McGill .....	29 04	318 18
Louisa St. ....	Elias Rogers & Co.....	5 44	
" .....	W. McFarlane .....	162 96	168 40
McCaul .....	Elias Rogers & Co.....	490 99	
" .....	W. McFarlane .....	7 90	
" .....	W. McGill.....	28 90	527 79
Manning Ave. ....	Elias Rogers & Co.....	383 18	
" .....	W. McFarlane .....	7 90	391 08
Morse St. ....	Elias Rogers & Co .....	444 13	
" .....	W. McFarlane .....	7 90	
" .....	W. McGill .....	24 30	476 33
Niagara St. ....	Elias Rogers & Co.....	393 15	
" .....	W. McFarlane .....	3 95	397 10
Orphans' Home .....	Elias Rogers & Co.....	153 51	
" .....	W. McFarlane .....	3 95	
" .....	W. McGill.....	19 38	176 84
Palmerston Ave. ....	Elias Rogers & Co.....	484 51	
" .....	W. McFarlane .....	26 88	
" .....	W. McGill.....	78 76	590 15
	<i>Carried forward</i> .....		\$13918 85

## APPENDIX D.—Continued.

	<i>Brought forward</i> .....		\$13918 85
Park .....	Elias Rogers & Co. ....	672 71	
" .....	W. McFarlane .....	18 30	
" .....	W. McGill .....	53 61	
			744 62
Parkdale .....	Elias Rogers & Co. ....	54 65	
" .....	W. McFarlane .....	35 55	
" .....	W. McGill .....	276 65	
			366 85
Parliament St. ....	Elias Rogers & Co. ....	73 03	
" .....	W. McFarlane .....	127 40	
			200 43
Perth Ave. ....	Elias Rogers & Co. ....	124 33	
" .....	W. McFarlane .....	7 90	
" .....	W. McGill .....	29 04	
			161 27
Phoebe St. ....	Elias Rogers & Co. ....	387 14	
" .....	W. McFarlane .....	15 80	
" .....	W. McGill .....	58 33	
			461 27
Queen Victoria .....	Elias Rogers & Co. ....	561 17	
" .....	W. McFarlane .....	17 30	
" .....	W. McGill .....	24 45	
			602 92
Rose Ave. ....	Elias Rogers & Co. ....	674 12	
" .....	W. McFarlane .....	16 79	
" .....	W. McGill .....	48 87	
			739 78
Ryerson .....	Elias Rogers & Co. ....	251 43	
" .....	W. McFarlane .....	68 10	
" .....	W. McGill .....	379 83	
			699 36
Rosedale .....	Elias Rogers & Co. ....	78 95	
" .....	W. McFarlane .....	14 47	
" .....	W. McGill .....	29 12	
			122 54
Sackville St. ....	Elias Rogers & Co. ....	387 30	
" .....	W. McFarlane .....	7 90	
" .....	W. McGill .....	38 83	
			434 03
Shirley St. ....	Elias Rogers & Co. ....	288 84	
" .....	W. McFarlane .....	36 13	
" .....	W. McGill .....	33 96	
			358 93
	<i>Carried forward</i> .....		\$18810 85

## APPENDIX D.—Continued.

	<i>Brought forward..</i>	.....	\$18810 85
Victoria St. ....	W. McFarlane .....	191 34	191 34
Wellesley St .....	Elias Rogers & Co.....	929 90	
" .....	W. McFarlane .....	24 29	
" .....	W. McGill .....	24 25	978 44
Winchester St.....	W. McFarlane .....	261 05	261 05
York St. School & offices	Elias Rogers & Co.....	24 57	
" .....	W. McFarlane .....	12 43	
" .....	W. McGill.....	305 95	342 95
Total of Item No. 4 .....			\$20584 63

## Appendix E.

*Statement of Expenditure for Printing, Advertising, &c.,  
for 1895, as given in one sum in Item No. 5, in  
General Statement.*

Phillips & Smith, Printing Minutes, Reports, Examination Papers, Circulars, etc.....		\$701 87
J. S. Williams, Printing Minutes, Reports, etc.....		631 95
Globe Printing Co., Advertising for Tenders, etc.....		44 25
Mail & Empire " "		44 25
World " "		44 25
News " "		29 50
Telegram " "		29 50
Star " "		29 50
Canadian Architect " "		10 00
Total of Item No. 5 .....		\$1565 07

## Appendix F.

*Statement in detail of Expenditure for Text Books for  
1895, as given in one sum in Item No. 6 in General  
Statement.*

	The Copp, Clark Co., Ltd., 168 H. S. Arithmetics .....	\$62 58
	"    612 P. S. " .....	98 43
	"    101 Algebras .....	47 57
	"    1 H. S. Geography.....	75
	"    500 Atlas Readers .....	177 25
	"    1500 Atlas Text Books .....	90 00
	"    132 H. S. Grammars.....	64 13
	"    768 P. S. " .....	123 52
	"    240 McKay Geometries.....	74 40
	"    5040 H. S. History.....	184 28
	"    264 P. S. " .....	48 71
	"    1652 Ontario Readers, Part 2 ....	176 55
	"    684 " Book 2....	121 45
	"    673 " Book 3....	167 87
	"    664 " Book 4....	228 03
	"    204 H. S. Readers, Book 5.....	75 99
	The W. J. Gage Co., Ltd., 192 P. S. Arithmetics .....	31 68
	"    12 Algebras .....	6 08
	"    836 P. S. Atlas.....	133 76
	"    96 P. S. Grammars .....	15 84
	"    36 P. S. History.....	7 29
	"    1 H. S. " .....	49
	"    6 Bibles. ....	4 32
	"    48225 Manilla Covers .....	120 63
	"    1 Dictionary.....	1 50
	"    6000 Practical Spellers .....	1215 00
	Canada Paper Co., 10000 Manilla Covers.....	35 00
	Canada Publishing Co., 3000 P. S. Geographies .....	1518 75
	Bütland News Co., 100 Patriotic Songs .....	15 00
	D. C. Heath & Co., 50 Needlework Books.....	22 50
	C. W. Irwin, Duty on Books.....	3 01
	Geo. E. Byford, Repairing Text Books.....	45 12
	Total of Item No. 6 .....	\$4917 48



## Appendix G.

*Statement in detail of Expenditure for Blank Books, &c.  
for 1895, as given in one sum in Item No. 7 in  
General Statement.*

The Copp, Clark Co., Ltd., 76416 Work Books.....	\$1039 14
"    27136 Note " .....	569 86
"    54035 Exercise " .....	1134 71
"    44524 Dictation " .....	935 01
"    11028 Business Forms .....	556 91
"    1300 Bookkeeping Blanks.....	196 00
"    15107 P. S. Writing Course .....	244 92
"    18432 Ruled " .....	184 32
"    2059 Unruled " .....	19 57
"    6 Reams Paper .....	14 00
"    2660 Slates, 7x11.....	82 46
"    2948 " 6x9.....	83 82
"    8424 Rulers, Sr .....	42 12
"    4000 " Jr .....	10 60
"    Pads and Registers.....	50 49
The W. J. Gage Co., Ltd, 720 Business Forms .....	53 11
"    480 H. S. Drawing Books.....	34 00
"    288 P. S. " .....	9 70
"    828 P. S. Writing Books.....	37 20
"    3132 H. S. Paper " .....	142 51
"    120 Slates, 7x11.....	5 00
"    144 " 6x9 .....	5 10
Selby & Co., 1200 Note Books .....	27 60
"    2420 H. S. Drawing Books .....	163 35
"    17325 Practice " .....	249 89
"    10770 P. S. " .....	206 88
"    2800 Ruled Writing Books .....	28 00
"    4650 Kindergarten Drawing Books.....	83 20
Total of Item No. 7.....	\$6209 49

## Appendix H.

*Statement of Expenditure in connection with Night Schools for 1895, as given in one sum in Item No. 8 in General Statement.*

Salaries of Teachers .....	\$4148 00
Salaries of Caretakers .....	537 75
Price Advertising Co., Bill Posting, etc.....	17 64
Total of Item No. 8 .....	\$4703 39

## Appendix I.

*Statement in detail of Expenditure for Kindergarten Supplies for 1895, as given in one sum in Item No. 9 in General Statement.*

Selby & Co., Bolton Ave., Kindergarten Supplies.....	\$ 80 01
" Borden St. ....	67 56
" Brant St. ....	55 30
" Brock Ave. ....	113 74
" Church St. ....	98 44
" Clinton St. ....	104 71
" Cottingham St. ....	56 57
" Crawford St. ....	86 87
" Dewson St. ....	45 55
" Dovercourt ....	29 90
" Dufferin ....	90 36
" Elizabeth St. ....	63 75
" Fern Ave. ....	121 10
" George St. ....	97 03
" Givins St. ....	97 73
" Gladstone Ave. ....	61 00
" Grace St. ....	85 24
" Hamilton St. ....	57 43
Carried forward.....	\$1412 29

## APPENDIX I—Continued.

<i>Brought forward</i> ....	\$1412 29
Selby & Co., Huron St., Kindergarten Supplies.....	\$130 10
“ Jesse Ketchum “ .....	76 00
“ Jonh St. Branch “ .....	61 40
“ Lansdowne “ .....	51 95
“ Louisa St. “ .....	38 24
“ McCaul “ .....	54 16
“ Morse St. “ .....	86 16
“ Niagara St. “ .....	66 42
“ Orphans' Home “ .....	49 38
“ Palmerston Ave. “ .....	61 72
“ Park “ .....	66 41
“ Parkdale “ .....	60 61
“ Phoebe St. “ .....	65 59
“ Queen Victoria “ .....	88 37
“ Rose Ave. “ .....	61 60
“ Rosedale “ .....	127 89
“ Ryerson “ .....	75 63
“ Sackville St. “ .....	47 57
“ Victoria St. “ .....	39 13
“ Wellesley “ .....	70 62
“ Winchester St. Branch “ .....	43 56
“ Boys' Home “ .....	38 61
John Davis & Son, Prepared Clay .....	30 90
J. A. Skinner & Co., Mugs, Plates and Glass Jugs.....	16 70
John Strader, Christmas Trees.....	15 00
Wm. Rennie, Peas .....	11 00
J. A. Simmers, Peas.....	3 00
W. Murray, Towels .....	3 00
R. Walker & Sons, towels .....	4 50
J. Mayers, Mottoes, etc.....	5 00
Total of Item No. 9.....	\$2962 51

## Appendix J.

*Statement of Expenditure for School Supplies for 1895,  
as given in one sum in Item No. 10 in General  
Statement.*

W. J. Gage Co., Ltd., Pens, Paper, Penholders, Lead Pencils, Colored, Oil and White Crayons, Slates, Blackboard Erasers, Blotting Paper, Rulers, School Envelopes, &c .....	\$1411 52
Copp, Clark Co., Ltd., Lead Pencils, Slate Pencils, Slates, Rulers, &c. ....	1264 37
A. J. McDonald & Co., Terrestrial Globes.....	400 00
F. Steinburger, 600 Maps of Ontario, Dominion, North America, Eastern and Western Hemispheres .....	260 00
Geo. H. Hees & Son, Music Chart.....	72 25
Shipway Iron & Bell Works, Gong Bells.....	25 00
Aikenhead Hardware Co., Bells.....	11 69
Map & School Supply Co., Ink Wells .....	17 10
Dominion Dyewood & Chemical Co., Chemicals.....	36 25
Theo. H. Eaton, Chemicals.....	13 30
Canada Pub. Co., Modulators.....	8 55
<b>Total of Item No. 10 .....</b>	<b>\$3520 03</b>

## Appendix K.

*Statement of Expenditure for New Furniture for 1895,  
as given in one sum in Item No. 11 in General  
Statement.*

The Canadian Office and School Furniture Co., Desks and Seats	\$4456 40
The Office Specialty Mfg. Co., Desks and Seats .....	648 30
Selby & Co., Kindergarten Chairs and Tables .....	286 97
Bailey Manufacturing Co., Chairs.....	35 00
Charles Mainprice, Chairs.....	23 94
<b>Total of Item No. 11.....</b>	<b>\$5450 61</b>

### Appendix L.

*Statement of Expenditure for Remodelling, Repairing, and improving old Furniture for Schools for 1895, as given in one sum in Item No. 12 in General Statement.*

H. Johnston, repairing and remodelling .....	\$491 34
Thomas Marrs " " .....	419 54
Robert Lindsay " " .....	533 61
Joseph Poole " " .....	96 08
Blackwell & Co., varnish, etc. ....	51 06
G. H. Hees Son & Co., rollers.....	2 89
F. Hillock, moulding.....	3 69
Gold Medal Manufacturing Co., cherryplugs .....	3 00
Leslie Manufacturing Co., hardwood plugs.....	2 00
Bennett Furnishing Co., Castings for Desks.....	2 36
Total of Item No. 12. ....	<u>\$1595 45</u>

### Appendix M.

*Statement of Expenditure for Cupboards for holding Text Books, Supplies, &c., for 1895, as given in one sum in Item No. 13 General Statement.*

Thomas Marrs, making Cupboards.....	\$135 80
H. Johnston " " .....	68 18
Robert Lindsey " " .....	24 08
Joseph Poole " " .....	24 75
Frank Hillock, Lumber for Cupboards.....	44 55
George Rathbone, Doors for Cupboards.....	2 34
Total of Item No. 13. ....	<u>\$299 70</u>

Appendix N.

*Statement of Expenditure for Caretakers Supplies for 1895, as given in one sum in Item No. 14, in General Statement.*

Caretakers' Allowance for Brooms, Brushes, Soda, etc. . . . .	\$562 50
Robert Fair, Lawn Hose, Granite Drinking Cups, Hooks, Cord, etc. . . . .	146 10
S. Percy & Co., Raw Oil, Turps, etc. . . . .	95 47
Smith Bros., Wheelbarrows, &c. . . . .	20 25
T. Meredith & Co., Hammers, Screws, Grindstone . . . . .	10 55
Elliott & Co., Oxalic Acid. . . . .	4 80
Total of Item No. 14. . . . .	\$839 67

APPENDIX O.

*Statement of Expenditure for Window Blinds, Shades, etc., for 1895, as given in one sum in Item No. 15, in General Statement.*

Montgomery & Bartlett, Bathurst St. School, Blinds, Rollers, etc.	\$ 2 95
“ Bolton Ave.	“ 5 58
“ Borden St.	“ 6 76
“ Brock Ave.	“ 9 55
“ “ Branch	“ 3 83
“ Church Street	“ 2 97
“ Clinton Street	“ 6 93
“ Cottingham St.	“ 7 82
“ Crawford St.	“ 1 50
“ Dewson St.	“ 7 07
“ Dovercourt.	“ 3 17
“ Dufferin	“ 29 94
“ Duke St	“ 8 16
“ Elizabeth St.	“ 5 15
Carried Forward . . . . .	\$101 38

ring,  
1895,  
neral

191 34  
119 54  
523 61  
96 08  
51 06  
2 89  
3 69  
3 06  
2 06  
2 36

195 45

Text  
m m

135 80  
68 18  
24 08  
24 75  
44 55  
2 34  
299 70

<i>Brought Forward</i> .....		\$101 38
Montgomery & Bartlett	George St., School, Blinds, Rollers, etc.	84
"	Givins St.	14 55
"	Grace St.	10 77
"	Hamilton St.	15
"	Huron St.	7 96
"	Jesse Ketchum	8 99
"	John St.	1 08
"	Lansdowne.	20 04
"	Louisa St.	6 33
"	McCaul	1 76
"	Morse St.	30 10
"	Niagara St.	22 88
"	Palmerston Ave.	41 02
"	Parkdale	11 06
"	Phoebe St.	17 08
"	Queen Victoria	37 60
"	Rose Ave.	10 60
"	Ryerson	63 67
"	Shirley St.	2 44
"	Victoria St.	20 47
"	Wellesley	11 63
"	Winchester St.	7 40
R. J. Butler,	Crawford St. School, Roller .....	35
"	Dovercourt	23
"	Grace St.	14
"	Hamilton	43
"	Lansdowne	Blinds, Rollers, etc. ....
"	McCaul	5 46
"	Manning Ave.	1 77
"	Phoebe St.	43
"	Queen Victoria	5 34
"	Ryerson	5 07
"	Ryerson	8 31
"	York St.	Cord, etc ....
Tarbox Bros.,	Fern Ave., Window Shade Holders .....	1 90
Total of Item No. 15.....		\$497 97

APPENDIX P.

*Statement of Expenditure for Medals for 1895, as given in one sum in Item No. 16, in General Statement.*

P. W. Ellis & Co., Gold, Silver and Bronze Medals, Bars and cases .....	\$321 00
Ambrose Kent & Sons, Silver Bars .....	15 30
<b>Total of Item No. 16. ....</b>	<b>\$336 30</b>

APPENDIX Q.

*Statement of Amounts paid for Rented Buildings for school purposes during 1895, as given in one sum in Item No. 17 in General Statement.*

First Avenue Baptist Church to relieve Bolton Ave. School.....	\$332 00
House No. 484 Pape Avenue " " .....	300 00
House No. 179 Borden St. " Borden St. School.....	168 00
Bathurst St. Methodist Church " " .....	240 00
Hall, Sheridan Ave. & Dundas Sts. " Brock Ave. School.....	160 00
Clinton St. Methodist Church, " Clinton St. " .....	200 00
Oak St. Presbyterian Church " Dufferin " .....	510 00
House No. 82 Gladstone Ave. " Gladstone Ave. " .....	190 98
Queen St. East Presbyterian Ch. " Morse St. " .....	142 50
House No. 801 Palmerston Ave. " Palmerston Ave " .....	165 00
House No. 803 " " .....	72 00
St. Paul's Presbyterian Church " " .....	330 00
House, corner South Drive and Sherbourne Sts., to relieve Rose- dale School .....	360 00
Prospect Park Rink, to relieve Winchester St. School.....	420 00
Kenilworth Ave. Baptist Church, to relieve Kew Beach School	170 00
Kew Beach Fire Hall.....	182 38
Trustees of Girls' Home .....	440 00
Trustees of Boys' Home.....	36 67
Trustees of Toronto General Hospital Ground, rent of lot adjoining Park School .....	77 25
<b>Total of Item No. 17. ....</b>	<b>\$4496 78</b>



## APPENDIX R.

*Statement of Amounts paid City Water Works Department for Water Rates for 1895, at the several City Public Schools, as given in one sum in Item No. 18, in General Statement :*

Bathurst St.	School	\$11 70
Bolton Ave.	"	44 92
Borden St.	"	35 01
Brant St.	"	9 35
Brock Ave.	"	7 37
Church St.	"	7 52
Clinton St.	"	8 03
Cottingham St.	"	11 08
Crawford St.	"	8 59
Dewson St.	"	20 07
Dovercourt.	"	15 09
Dufferin	"	128 73
Duke St.	"	17 74
Elizabeth St.	"	13 97
Fern Ave.	"	6 28
George St.	"	8 22
Givins St.	"	42 20
Gladstone Ave.	"	11 85
Grace St.	"	23 23
Hamilton St.	"	16 58
Huron St.	"	12 84
Jesse Ketchum	"	30 02
John St.	"	18 28
Lansdowne	"	26 43
Leslie St.	"	11 73
Louisa St.	"	6 16
McCaul	"	8 60
Manning Ave.	"	22 54
Morse St.	"	12 12
Niagara St.	"	27 63
Palmerston Ave.	"	15 98
Park	"	25 95
Parkdale	"	31 42
Parliament St.	"	26 19
<i>Carried forward</i>		\$723 42

APPENDIX R—Continued.

	<i>Brought forward</i> .....	\$723 42
	Perth Ave. School .....	9 67
	Phoebe St. " .....	7 82
	Queen Victoria " .....	15 28
	Rose Ave. " .....	21 84
	Ryerson " .....	46 76
	Sackville St. " .....	6 81
	Shirley St. " .....	10 13
	Victoria St. " .....	8 55
	Wellesley " .....	64 49
	Winchester St. " .....	79 27
	York St. " and offices.....	44 73
	Caretaker's Cottage.....	68 50
	Temporary Rooms.....	148 50
		<u>\$1,255 80</u>
	Less 20% Discount on \$1,137.90.....	227 58
	Total .....	<u>\$1,028 22</u>
	F. Armstrong, Jr., self closing taps for water bbls... \$129 50	
	S. Thompson, kegs for holding water .....	21 05
	J. Lendreville, kegs for holding water .....	111 75
	C. Boeckh & Sons, water pails .....	15 20
	Delivering boiled drinking water to all schools ....	317 85
		<u>595 35</u>
	Total of Item No. 18.....	<u>\$1623 57</u>

APPENDIX S.

*Statement of Expenditure for Premiums on Insurance maturing in 1895, and new Insurance as given in one sum in Item No. 19 in General Statement.*

Atlas Assurance Co.....	\$33 33
British America " .....	102 83
Caledonian " .....	28 50
Commercial Union " .....	57 00
Guardian " .....	51 88
Imperial " .....	194 98
<i>Carried forward</i> .....	<u>\$468 52</u>

## APPENDIX S—Continued.

<i>Brought forward</i> .....		\$468 52
Lancashire Assurance Co.....		57 07
Liverpool, London & Globe .....	"	59 87
London .....	"	53 45
London & Lancashire .....	"	47 74
Manchester .....	"	44 90
Mercantile .....	"	28 50
National .....	"	28 51
Norwich Union .....	"	200 79
North British & Mercantile .....	"	71 24
Northern .....	"	110 58
Phoenix of Brooklyn .....	"	5 00
Phenix of Hartford .....	"	28 50
Phoenix of London .....	"	86 01
Queen .....	"	2 40
Queen City .....	"	62 46
Royal .....	"	62 00
Scottish Union & National .....	"	56 60
Union .....	"	21 38
Western .....	"	202 56
Total of Item No. 19.....		\$ 1698 08

## APPENDIX T.

*Statement of Amount paid for Superannuation allowances for 1895, as given in one Sum in Item No. 20, in General Statement.*

Anderson, Mr. James.....	\$250 00
Campbell, Mr. John .....	250 00
Gill, Mr. Martin.....	250 00
Lewis, Mr. Richard .....	187 50
McCausland, Mr. Robert.....	255 00
Phillips, Mr. John.....	200 00
Spotton, Mr. William.....	62 50
Total of Item No. 20.....	\$1450 00

## Appendix U.

*Statement of Expenditure for Stationery and General Supplies for Schools, Offices, etc., in 1895, as given in one sum in Item No. 21 in General Statement.*

S. Percy & Co., Oil, turps, Brushes, Glue, Sand Paper, Putty, etc.	\$191 64
Miller & Son, Plants and Flowers .....	215 00
Postage for Offices, Sec'y-Treas. ....	101 00
"    "    Inspectors.....	99 00
"    "    Supt of Buildings .....	50 00
Postage for Principals.....	75 00
T. Meredith & Co., Bells, Hinges, Screws, Rope, Locks, Nails, Bolts, etc.....	150 55
Robt. Fair, Screws, Locks, Hooks, Cups, Nails, Etc.....	120 34
W. Parkinson, Fire Extinguishers .....	141 00
Rice Lewis & Son, Flags and Bunting, Etc.....	85 00
Enos Hollett, Apparatus for Games, Flag Ropes, etc.....	57 75
W. J. Gage Co., Writing Paper, Envelopes, Twine, Mucilage Bottles, Etc .....	81 34
Wm. Ashall, Care of School Clocks.....	80 86
Selby & Co., Drawing and Mimeograph Paper, Embossing, Rubbers, Etc .....	97 75
Map & School Supply Co., Inkwells.....	37 20
Neostyle Co., Neostyle Copying Machine, Ink, Stencil Paper and Supplies .....	64 70
C. Boeckh & Sons, Fibre Pails, Etc.....	31 60
John Kay & Son, Carpet for Dufferin School.....	31 58
Charles Potter, Thermometers .....	18 00
Brown, Bros., Paper for Mimeograph and Stencil Paper.....	30 96
N. R. Butcher, Supplies for Typewriting Machine .....	23 60
Wm. Munro & Son, Mouldings, Plugs, Lumber, Wooden Guns, etc	27 10
E. H. Robert, Locks, Keys, Etc.....	19 60
F. Hillock, Lumber & Scantlings, Etc.....	15 63
W. S. Mullett, Locks, Screws, Hinges, Etc.....	15 01
Charles Rogers & Sons, Recaning Chairs, Table Covers, Etc....	15 00
Car Tickets, Supt. Bldgs. Office and Inspector's and Secy's. Offices. ....	56 92
Taylor Bros., Wrapping Paper, Twine, Felt, Etc.....	14 28
<i>Carried forward.....</i>	<i>\$1947 41</i>

## APPENDIX U—Continued.

<i>Brought forward</i> . . . . .	\$1947 41
Alexander & Cable, Lithographing Cheques, Etc. . . . .	18 00
Mail Ptg. Co., Engravings of Schools. . . . .	12 00
W. H. Lake, Coal Oil . . . . .	13 49
A. M. Spooner, Disinfectant . . . . .	10 00
T. H. Eaton, Chemicals. . . . .	13 30
J. Bethel, Making Irons, Pokers, and Rep. Lawn Mowers. . . . .	12 85
Shipway Bell & Iron Works, Bells. . . . .	9 00
Copp, Clark Co., Globes, Dictionary, Diaries, Etc. . . . .	9 67
W. G. Black, Awnings for Office . . . . .	15 00
F. W. Micklewaite, Photo of Schools. . . . .	8 00
Office Specialty Co., Binding Cases, Inkwells. . . . .	8 67
Woltz & McMahon, Mouldings and Frames. . . . .	7 90
Canada Pub. Co., Modulators. . . . .	6 30
Sheppard Pub. Co., Copies of Champlain Pictures. . . . .	5 00
S. McAllister, Repairing Terrestrial Globe . . . . .	5 00
W. J. Brown, Cleaning Board Room Carpet. . . . .	6 90
J. A. Simmers, Clover Seed. . . . .	7 50
Elliot & Co., Caustic Soda. . . . .	4 08
J. Leslie, Furniture Soap. . . . .	3 00
Aikenhead Hardware Co., Truck for Store Room. . . . .	4 50
G. Boxall, Cuspadores. . . . .	2 15
G. F. Bostwick, Index Cases for Fyling. . . . .	3 45
R. Walker & Son, Towels, Etc. . . . .	3 30
A. Kent, Clock. . . . .	1 00
G. Rathbone, Doors. . . . .	2 74
W. B. Harrison, Maps. . . . .	2 50
Geo. Bengough, Stencil Paper. . . . .	2 00
J. Butler, Carbolic Acid. . . . .	2 25
Sundry Small Items. . . . .	5 25
Total of Item No. 21 . . . . .	\$2152 21

## Appendix V.

*Statement of Expenditure for Scholarship Pupils attending the High Schools for 1895, as given in one sum in Item No. 22 in General Statement.*

Amstrong, Robert A .....	\$12 00
Bengough, E. J. ....	8 00
Burch, Francis .....	8 00
Burton, Frank .....	12 00
Clarke, Eva .....	12 00
D'Espard, Amy .....	12 00
Davidson, John .....	3 00
Evans, Rosie .....	12 00
Farmer, Ernest .....	8 00
Forbes, David .....	8 00
Forster, Lavinia .....	12 00
Frazer, James .....	8 00
Hider, Florence .....	8 00
Hogg, Winnie .....	8 00
Hunter, Ida .....	8 00
Hunnisett, James .....	8 00
Johnstone, Maggie .....	8 00
Kirby, Daisey .....	12 00
Lean, Maud .....	12 00
Long, Mabel .....	8 00
Mahaffy, Sarah .....	12 00
Macorquindale, Frank .....	8 00
Mills, John .....	8 00
Mitchell, Alfred J. ....	8 00
McArthur, Winnie .....	12 00
McKenzie, Alex. ....	8 00
McKenzie, Arch'd .....	12 00
McLaren, Maggie .....	8 00
Nasmith, George .....	8 00
Osborne, Grace .....	12 00
Paul, Ida .....	12 00
Powell, John .....	12 00
Platts, Alice .....	8 00
Punchard, Lizzie .....	12 00
Carried forward .....	\$327 00

## APPENDIX V—Continued.

<i>Brought forward</i> .....	\$327 00
Roberts, Frank .....	12 00
Ruse, Hilda .....	12 00
Stephens, Ethel .....	12 00
Smith, George .....	8 00
Summers, Edith .....	8 00
Thompson, May .....	12 00
Tennant, David .....	8 00
Tennant, William .....	8 00
Thompson, Ernest .....	8 00
Wadsworth, Fannie .....	12 00
Washington, Stella .....	8 00
Will, Alice .....	8 00
Total of Item No. 22 .....	\$443 00

## Appendix W.

*Statement in detail of Expenditure for Gas used at the several schools and Offices in 1895, as given in one sum in Item No. 23 in General Statement.*

Bathurst Street School .....	\$46 73
Borden " " .....	20 79
Bolton Ave. " .....	3 00
Brock Ave. " .....	3 57
Church St. " .....	5 04
Clinton St. " .....	1 58
Crawford St. " .....	10 19
Dewson St. " .....	27 21
Duke St. " .....	15 13
Dufferin St. " .....	6 94
Elizabeth St. " .....	28 41
George St. " .....	8 40
Givins St. " .....	25 42
Gladstone Ave. " .....	27 31
Grace St. " .....	14 71
<i>Carried forward</i> .....	\$245 43

APPENDIX W—Continued.

<p>\$327 00 12 00 12 00 12 00 8 00 8 00 12 00 8 00 8 00 8 00 12 00 8 00 8 00 8 00 \$443 00</p>	<p><i>Brought forward</i> ..... \$245 43</p> <p>Hamilton St. School..... 21 74</p> <p>Jesse Ketchum " ..... 25 41</p> <p>John St. " ..... 54 92</p> <p>Lansdowne " ..... 6 62</p> <p>Leslie St. " ..... 20 90</p> <p>Morse St. " ..... 7 99</p> <p>McCaul St. " ..... 4 11</p> <p>Niagara St. " ..... 33 51</p> <p>Park " ..... 14 07</p> <p>Parkdale " ..... 28 57</p> <p>Parliament St. " ..... 12 29</p> <p>Palmerston Ave. " ..... 2 11</p> <p>Phoebe St. " ..... 12 71</p> <p>Queen Victoria " ..... 4 52</p> <p>Rose Avenue " ..... 28 17</p> <p>Ryerson " ..... 8 62</p> <p>Sackville St. " ..... 4 00</p> <p>Wellesley " ..... 22 06</p> <p>Winchester St. " ..... 15 55</p> <p>York St. " and offices..... 49 50</p> <p>Total of Item No. 23..... \$621 80</p>
--	---

at the  
in one

\$46 73  
20 79  
3 00  
3 57  
5 04  
1 58  
10 19  
27 21  
15 13  
6 94  
28 41  
8 40  
25 42  
27 31  
14 71

\$245 43

APPENDIX X.

*Statement in detail of Miscellaneous Expenditure for 1895,  
as given in one sum in Item No. 24 in General  
Statement.*

Expenditure in connection with Annual Games.....	\$306 05
T. W. Barber, Expressage of Supplies, &c., to Schools.....	296 90
James Rooney " " " ".....	124 85
Bell Telephone Co., Phones for Offices.....	135 00
Grant to Teachers' Association Library Fund.....	100 00
Royal Grenadiers Band Music on Floral Day.....	68 00
Queen's Own Rifles of Canada, Band Music on Inspection Day	25 00
J. W. Sidall, Expert Service, Examining Mason Work, Queen Victoria School Enlargement .....	56 44
<i>Carried forward</i> .....	\$1112 24



## APPENDIX X—Continued.

Brought forward .....	\$1112 24
Solicitor's Disbursements for the Year .....	58 15
London Guarantee Co., Treasurer's Bonds.....	37 50
Guarantee Co. of North America, Treasurer's Bonds.....	37 50
Car Tickets, Sec.-Treas. Supt. of Buildings, and Inspector's Offices .....	28 40
Y. W. C. Guild, Rent of Hall for Teachers' Meetings.....	16 00
Victoria Hall.....	2 00
N. R. Butcher, Copying Specifications, Supt. of Buildings Office .....	55 00
Unwin, Foster & Co., Surveying Lot, Rosedale School Site ...	7 00
Robt. Elliott, Assistance in Store Room.....	10 20
Messengers carrying Examination Papers from Schools to Offices	8 00
Subscription to Pedagogical Seminary.....	8 00
J. G. Owen, Illuminating Address to Ex-Chairman Baird .....	25 00
Directories for Offices .....	10 00
H. Jordan, Services as Cornet Player at Flower Day Rehearsal..	5 00
Mrs. Wright, Flowers .....	3 00
Queen's Hotel expenses in connection with the Minister of Militia's Inspection on Review day and Prof. Dutton's Lecture to the Teachers .....	16 25
John Townsend, Hack Hire Summer Repairs, Etc.....	10 00
T. Winn " " .....	6 00
Robt. Bond " " .....	4 00
Charles Brown " " .....	3 50
John Newell " Funeral Chief Ardagh .....	3 00
J. A. Whittaker " " .....	3 00
T. H. Peacock " " .....	2 50
J. B. Short, Badges .....	3 20
Subscription to School Journal.....	2 50
" to Educational Review.....	3 00
" to Kindergarten Magazine.....	1 50
" to School Review.....	1 50
Reward for finding out boys who broke glass in Rose Ave. School	1 00
J. Smith, Dusters .....	1 30
Telegrams.....	3 02
Freight Charges on Supplies .....	2 60
Telephone Messages.....	1 80
C. Lobell, Packing Books, etc., and indexes.....	1 20
Sundry small Items .....	2 80
Total of Item No. 24 .....	\$1496 66

.....	\$1112 24
.....	58 15
.....	37 50
.....	37 50
Inspector's	
.....	28 40
.....	16 00
.....	2 00
Buildings	
.....	55 00
Site ...	7 00
.....	10 20
o Offices	8 00
.....	8 00
l .....	25 00
.....	10 00
arsal..	5 00
.....	3 00
ister of	
Dutton's	
.....	16 25
.....	10 00
.....	6 00
.....	4 00
.....	3 50
.....	3 00
.....	3 00
.....	2 50
.....	3 20
.....	2 50
.....	3 00
.....	1 50
.....	1 50
School	1 00
.....	1 30
.....	3 02
.....	2 60
.....	1 80
.....	1 20
.....	2 80
.....	\$1496 66

5

W

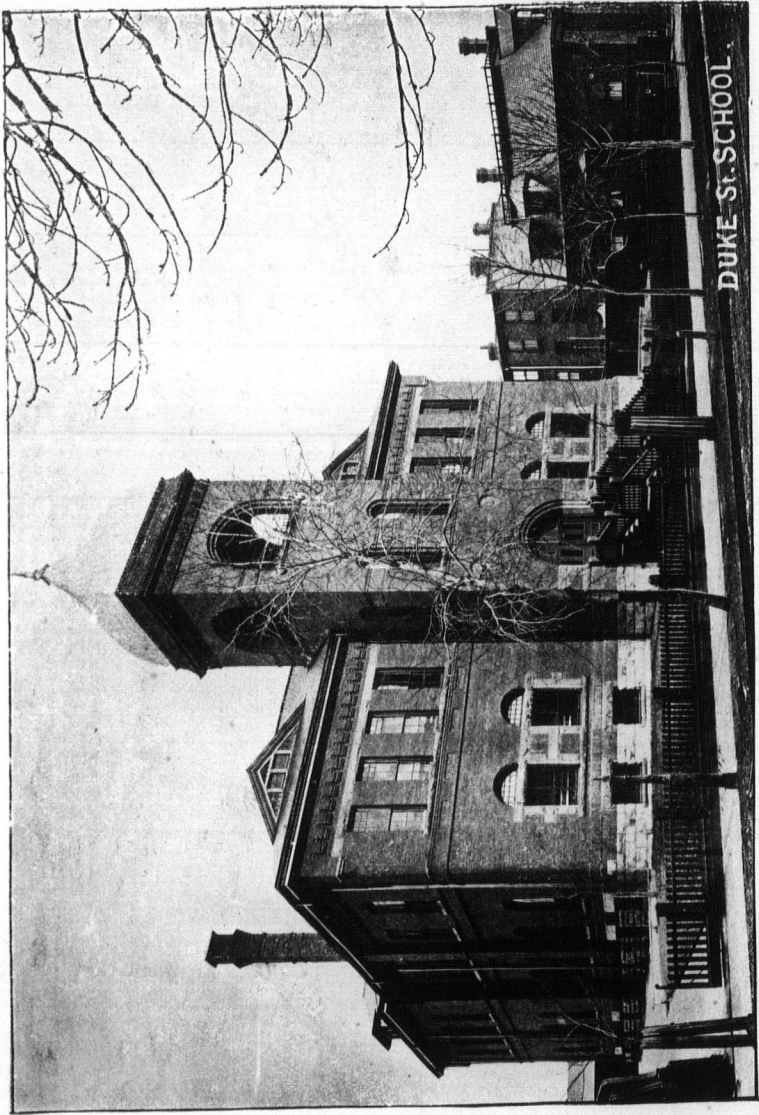

DUKE ST. SCHOOL

\*\*\*\*\*

Supt. of Buildings'  
Annual Report

\*\*\*\*\*

Blank page with faint bleed-through text from the reverse side.

# Supt. of Buildings' Annual Report

---

TO THE CHAIRMAN AND MEMBERS  
TORONTO PUBLIC SCHOOL BOARD:

In compliance with Clause 2, Section 16, By-laws and Regulations of the Board, I have the honor of herewith respectfully submitting my Seventh Annual Report.

C. H. BISHOP,

*Supt. of Buildings.*

---

## STATISTICS.

The following condensed extracts from statistics will give information not to be found elsewhere, except at considerable labor of searching through the different Schedules.

For greater convenience in looking up any details of information contained in the Schedules appended, reference may be had to the Index at the end of this Report.

## SCHOOL ACCOMMODATION.

Number of Buildings owned by the Board .. . . . .	49
Increase .. . . . .	1
Number of Buildings occupied by the Board .. . . . .	63
Increase .. . . . .	0
Number of rooms owned by the Board .. . . . .	507
Increase .. . . . .	18
Number of rooms furnished by the Board .. . . . .	527
Increase .. . . . .	20

## COMPARATIVE SIZE OF BUILDINGS.

				Total No of Rooms
1	School	21	Rooms, Ryerson .. . . . .	21
1	"	20	" Dufferin .. . . . .	20
5	"	18	" Givins Street, Jesse Ketchum, Lansdowne, Park, Wellesley ..	90
1	"	16	" Bolton Ave. . . . .	16
1	"	15	" Queen Victoria .. . . . .	15
3	"	14	" Borden St., Parkdale, Phoebe St.	42
1	"	13	" Huron St. . . . .	13
9	"	12	" Church St., Dewson St., Gladstone Ave., McCaul, Manning Ave., Morse St., Palmerston Ave., Rose Ave., Victoria St. . . . .	96
1	"	10	" Niagara St. . . . .	10
4	"	9	" Brant St., Elizabeth St., Louisa St., John St. . . . .	36
13	"	8	" Bathurst St., Brock Ave., Clinton St., Crawford St., Dovercourt, Duke St., Fern Ave., George St., Grace St., Hamilton St., Leslie St., Sackville St., Winchester Street. . . . .	104
3	"	6	" Cottingham, Parliament, Shirley Streets .. . . . .	18
3	"	4	" Orphans' Home, Perth Ave., Rose- dale. . . . .	12

2 Schools, 2 Rooms, Howard, York St. ....	4
1 " " " " Island .....	1
	5

507

---

## HEIGHT OF BUILDINGS.

### TWO BUILDINGS, ONE STOREY.

Howard, Island.

### TWENTY-EIGHT BUILDINGS, TWO STOREYS.

Bathurst St., Brock Ave., Clinton St., Cottingham St., Crawford St., Dewson St., Dovercourt, Duke St., Fern Ave., George St., Gladstone Ave., Grace St., Hamilton St., John St., Leslie St., Niagara St., Orphans' Home, Palmerston Ave., Park, Parkdale, Parliament St., Perth Ave., Rosedale, Rose Ave., Sackville St., Shirley St., Wellesley, Winchester Street.

### NINETEEN BUILDINGS, THREE STOREYS.

Bolton Ave., Borden St., Brant St., Church St., Dufferin, Elizabeth St., Givins St., Huron St., Jesse Ketchum, Lansdowne, Louisa St., McCaul, Manning Ave., Morse St., Phœbe St., Ryerson, Queen Victoria, Victoria St., York St.

---

## METHODS OF HEATING.

### FOUR BUILDINGS HEATED BY STEAM.

Bolton Ave., Dufferin, Parkdale, Ryerson.

### ELEVEN BUILDINGS HEATED BY STOVES.

*Coal Stoves*—Howard, Island, York St.—3.

*Wood Stoves*—Bathurst St., Borden St., (4 old rooms), Elizabeth St., Louisa St., Parliament St., Victoria St., Winchester St.—7.



**THIRTY-SIX BUILDINGS HEATED BY SMEAD-DOWN SYSTEM.**

Brant St., Borden St., Brock Ave., Church St., Clinton St., Cottingham St., Crawford St., Dewson St., Dovercourt, Duke St., Fern Ave., George St., Givins St., Gladstone Ave., Grace St., Hamilton St., Huron St., Jesse Ketchum, John St., Lansdowne, Leslie St., McCaul, Manning Ave., Morse St., Niagara St., Orphans' Home, Palmerston Ave., Park, Perth Ave., Phoebe St., Queen Victoria, Rosedale, Rose Ave., Sackville St., Shirley St., Wellesley.

**EIGHT TEMPORARY SCHOOLS HEATED BY FURNACES.**

Prospect Park Rink, St. Andrew's Institute, 484 Pape Ave., Oak St. Presbyterian Church, 82 Gladstone Ave., First Ave. Baptist Church, Sampson Hall, Clinton St. Church

**TEMPORARY SCHOOL HEATED BY STOVES.**

Kew Beach.



## SCHEDULE A.

No.	SCHOOL.	LOCATION—STREET OR AVENUE.	Ward.
1	Bathurst St.....	Cor. Bathurst and College Sts.....	5
2	Bolton Ave*.....	First and Bolton Aves, and DeGrassi St.	1
3	Borden St.....	Cor. Borden and Herrick Sts.....	4
*4	Brant St*.....	Cor. Adelaide and Brant Sts.....	4
5	Brock Ave.....	Brock Ave. and Margueretta St.....	6
6	Church St.....	Cor. Church and Alexander Sts.....	3
7	Clinton St.....	Clinton St., north of College St.....	5
8	Cottingham St.....	Cottingham St. and Birch Ave.....	3
9	Crawford St.....	Cor. Crawford and Defoe Sts.....	5
10	Dewson St.....	Cor. Dewson St. and Concord Ave.....	5
11	Dovercourt.....	Cor. Hallam St. and Bartlett Ave.....	6
12	Dufferin*.....	Berkeley St., north of Wilton Ave.....	2
13	Duke St*.....	Duke St., west of Sherbourne St.....	2
14	Elizabeth St.....	Elizabeth and Chestnut Sts.....	3
15	Fern Ave.....	Fern Ave, west of Sorauren Ave.....	6
16	George St.....	George St., south of Wilton Ave.....	2
17	Givins St.....	Cor. Argyle and Givins Sts.....	5
18	Gladstone Ave*.....	Cor. Gladstone and Trafalgar Aves.....	6
19	Grace St.....	Cor. Grace St. and Mansfield Ave.....	5
20	Hamilton St.....	Cor. Hamilton and Paul Sts.....	1
21	Howard.....	Boustead Ave. and Radford St.....	6
22	Huron St*.....	Huron St., north of Lowther Ave.....	4
23	Island.....	East of Lighthouse.....	4
24	Jesse Ketchum*.....	Davenport Road and Ketchum Ave.....	3
25	John St.....	Cor. John and Mercer Sts.....	4
26	Lansdowne*.....	Spadina Crescent.....	4
27	Leslie St.....	Sproatt Ave., Leslie and Curzon Sts.....	1
28	Louisa St.....	Louisa St. and Trinity Square.....	3
29	McCaul.....	Caer Howell St.....	4
30	Manning Ave.....	Cor. Manning Ave and Robinson St.....	5
31	Morse St.....	Morse St., near Queen St.....	1
32	Niagara St.....	Cor. Niagara and Defoe Sts.....	5
33	Orphans' Home.....	Coolmine Road, south of St. Ann's R'd.	6
34	Palmerston Ave*.....	Palmerston Ave., north of Barton Ave..	5
35	Park.....	St. David's St., near Sumach St.....	2
36	Parkdale.....	Cor. Lansdowne Ave and Marion St.....	6
37	Parliament St.....	Cor King and Parliament Sts.....	2
38	Perth Ave.....	Cor Perth and Irving Aves.....	6
39	Phœbe St*.....	Phoebe and Bulwer Sts.....	4
40	Queen Victoria.....	Grand Ave., south of King St.....	6
41	Rose Ave.....	Rose Ave., north of St. James Ave.....	2
42	Rosedale.....	Centre Road.....	2
43	Ryerson*.....	Cor. St. Patrick and Hackney Sts.....	4
44	Sackville St.....	Cor. Sackville St. and Eastern Ave.....	2
45	Shirley St.....	Cor. Shirley St. and St. Clarens Ave.....	2
46	Victoria St.....	Victoria St., near Gould St.....	3
47	Wellesley*.....	Cor. St. Albans and St. Vincent Sts.....	3
48	Winchester.....	Cor. Winchester and Ontario Sts.....	2

NOTE—13 Caretakers' Residences in connection with Schools marked\*

SCHEDULE A.—Continued.

No.	SCHOOL.	LOCATION—STREET OR AVENUE.	Ward.
49	York St*.....	Cor. York and Richmond Sts .....	3
50	General Play Gr'nd	Rear of Jesse Ketchum School .....	3

TEMPORARY SCHOOLS.

1	Bolton Ave. Branch	Baptist Church, First Ave.....	1
2	Bolton Ave. "	484 Pape Ave. ....	1
3	Brock Ave. "	Sampson's Hall, Dundas St.....	6
4	Clinton St. "	Methodist Church, Clinton St.....	5
5	Dufferin "	Presbyterian Church, Oak St.....	2
6	Gladstone Ave. "	82 Gladstone Ave. ....	6
7	John St. "	St. Andrew's Institute, Nelson St.....	4
8	Kew Beach "	Baptist Church, Kenilworth Ave .....	1
9	Winchester St. "	Prospect Park Rink .....	2

HOMES.

Boys' Home.....	George St., near Gerrard St.....	2
Girls' Home .....	Gerrard and Seaton Sts.....	2
Sick Children's Hos.	College Ave. and Elizabeth St.....	3
Alex. Industrial....	East Toronto.....	..
Vict. Industrial....	Mimico.....	..

Ward. II  
5  
1  
4  
4  
6  
3  
5  
3  
5  
5  
6  
2  
2  
3  
6  
2  
2  
5  
6  
5  
1  
6  
4  
4  
3  
4  
4  
1  
3  
4  
5  
1  
5  
6  
5  
2  
2  
6  
4  
6  
2  
2  
4  
2  
2  
3  
3  
2

## SCHEDULE B.

No.	SCHOOLS.	CHARACTER OF STRUCTURE.	ERECTED.	ENLARGED OR REBUILT.
1	Bathurst St .....	Brick.	1872	1878-1882
2	Bolton Ave. ....	"	1885	1894
3	Borden St. ....	"	1875	1881 1884-1895
4	Brant St. ....	"	1881	1890
5	Brock Ave. ....	"	1886	1889
6	Church St. ....	"	1891	.....
7	Clinton St. ....	"	1887	.....
8	Cottingham St. ....	"	1889	1888-1889
9	Crawford St. ....	"	1884	.....
10	Dewson St. ....	"	1888	1889 1894
11	Dovercourt. ....	"	1876	1891
12	Dufferin. ....	"	1888	1886
13	Duke St. ....	"	1868	.....
14	Elizabeth St. ....	"	1894	1881-1884
15	Fern Ave. ....	"	1890	.....
16	George St. ....	"	1859	.....
17	Givins St. ....	"	1887	1876-1882-1886-1894
18	Gladstone Ave. ....	"	1880	1889
19	Grace St. ....	"	1889	.....
20	Hamilton St. ....	"	1873	.....
21	Howard. ....	"	1890	1891
22	Huron St. ....	"	1888	.....
23	Island. ....	Frame.	1858	.....
24	Jesse Ketchum. ....	Brick.	1858	1875-1883-1889
25	John St. ....	"	1855	1878
26	Lansdowne. ....	"	1887	1889
27	Leslie St. ....	"	1889	.....
28	Louisa St. ....	"	1852	1859-1879
29	McCaul. ....	"	1890	.....
30	Manning Ave. ....	"	1881	1883
31	Morse St. ....	"	1885	1889-1895
32	Niagara St. ....	"	1874	1875-1878-1884
33	Orphans' Home. ....	"	1891	.....
34	Palmerston Ave. ....	"	1889	1895
35	Park. ....	"	1853	1875-1879-1888-1889
36	Parkdale. ....	"	1878	1882-1884
37	Parliament St. ....	"	1872	1879
38	Perth Ave. ....	"	1880	.....
39	Phoebe St. ....	"	1855	1878-1890
40	Queen Victoria. ....	"	1888	1889-1895
41	Rose Ave. ....	"	1883	1888-1889
42	Rosedale. ....	"	1895	.....
43	Ryerson. ....	"	1876	1886
44	Sackville St. ....	"	1888	.....
45	Shirley St. ....	"	1883	1893
46	Victoria St. ....	"	1855	1884
47	Wellesley St. ....	"	1874	1876-1882-1888
48	Winchester St. ....	"	1874	1875-1878
49	York St. ....	"	1870	.....

SCHEDULE C.

No.	SCHOOLS.	No. of Rooms.	SIZE OF LOT.	
			Measurement.	Sq. Yards.
1	Bathurst St.....	8	175 2 x 131	2550
2	Bolton Ave. ....	16	201-8 x 132	2958
3	Borden St.....	14	108 x 140-6	1685
4	Brant St.....	9	143 x 90	1430
5	Brock Ave.....	8	132 x 267	3916
6	Church St.....	12	182-3 x 130 2	2629
7	Clinton St.....	8	148-10 x 128	2117
8	Cottingham St.....	6	150 x 172	2867
9	Crawford St.....	8	180 x 127	2540
10	Dewson St.....	12	137 x 220 9	3360
11	Dovercourt. ....	8	138 x 223	3419
12	Dufferin .....	20	246 x 146	3991
13	Duke St.....	8	117 x 203	2639
14	Elizabeth St.....	6	66-6 x 162-6	1201
15	Fern Ave.....	8	250 x 115	3194
16	George St.....	8	100 x 151	1678
17	Givins St.....	18	117-6 x 251-6	3283
18	Gladstone Ave....	12	202 x 120	2693
19	Grace St.....	8	200 x 105	2333
20	Hamilton St.....	8	268-2 x 99	2950
21	Howard.....	2	66 x 333	2442
22	Huron St.....	13	200 x 184	4089
23	Island.....	1	100 x 150	1667
24	Jesse Ketchum....	18	203-3 x 246	5556
25	John St.....	9	79 x 190-6	1672
26	Lansdowne.....	18	150 x 235 x 193	4117
27	Leslie St.....	8	254 x 123-6	3485
28	Louisa St.....	9	125 x 100	1389
29	McCaull .....	12	106-6 x 97	1148
30	Manning Ave.....	12	125 x 168	2334
31	Morse St.....	12	200 x 129-10	2885
32	Niagara St.....	10	216 & 209 x 164 & 109	3204
33	Orphans' Home...	4	68-5 x 62	472
34	Palmerston Ave...	12	175 x 125	2431
35	Park.....	18	229-6 x 206	5253
36	Parkdale.....	14	316 x 137	4810
37	Parliament St.....	6	148 & 137 x 155 & 99	2011
38	Perth Ave.....	4	150 x 295	4917
39	Phoebe St.....	14	117-6 x 178-6	2330
40	Queen Victoria ..	15	251 x 149	4155
41	Rose Ave.....	12	187 x 131	2722
42	Rosedale.....	4	200 x 230	5111
43	Ryerson.....	21	210-2 x 202-6	4729
44	Sackville St.....	8	191-6 x 133	2830
45	Shirley St.....	6	166 x 126-9	2338
46	Victoria St.....	12	139 x 116	1792
47	Wellesley.....	18	210 x 201	4690
48	Winchester St.....	8	165 x 181-9	3332
49	York St.....	2	82 3 x 127-10	1168

1894

1889

## SCHEDULE D.

No.	SCHOOLS.	Trees in	Trees in	Shrubs.	Boule-	Grass or
		Boule-	Yard.		vard	Flower
		vard.			Sodded.	Beds.
					Sq. Yds.	Sq. Yds.
1	Bathurst St .....	15	..	..	....	140
2	Bolton Ave. ....	11	..	5	....	160
3	Borden St.....	8	..	..	194	15
4	Brant St.....	..	..	..	....	....
5	Brock Ave.....	7	1	10	250	155
6	Church St.....	20	2	..	375	282
7	Clinton St.....	8	..	8	262	366
8	Cottingham St....	15	4	12	150	600
9	Crawford St.....	10	6	17	220	605
10	Dewson St.....	17	3	8	175	632
11	Dovercourt.....	14	2	28	..	800
12	Dufferin.....	13	17	7	350	497
13	Duke St.....	8	2	8	165	327
14	Elizabeth St.....	8	..	..	....	....
15	Fern Ave.....	..	..	..	300	650
16	George St. ....	6	..	2	50	241
17	Givins St.....	15	..	..	348	75
18	Gladstone Ave....	12	11	14	262	305
19	Grace St.....	15	..	12	356	378
20	Hamilton St.....	..	16	12	134	672
21	Howard.....	..	24	..	....	....
22	Huron St.....	10	3	24	220	810
23	Island.....	..	..	..	....	....
24	Jesse Ketchum .....	..	48	35	....	1300
25	John St.....	17	2	..	....	30
26	Lansdowne . ....	9	15	26	150	410
27	Leslie St.....	27	21	11	....	992
28	Louisa St.....	..	6	..	....	....
29	McCaul.....	4	5	4	150	338
30	Manning Ave. ....	17	..	..	150	....
31	Morse St.....	11	16	18	312	660
32	Niagara St.....	20	1	7	316	161
33	Orphans' Home. . .	..	..	..	....	26
34	Palmerston Ave. . .	7	..	5	90	652
35	Park.....	12	6	11	140	1400
36	Parkdale.....	28	40	..	453	759
37	Parliament St.....	6	9	..	158	172
38	Perth Ave.....	8	..	2	....	978
39	Phoebe St.....	7	..	4	400	69
40	Queen Victoria....	13	29	15	390	413
41	Rose Ave.....	10	..	8	320	218
42	Rosedale.....	..	..	..	....	....
43	Ryerson.....	18	2	8	200	350
44	Sackville St.....	6	..	9	400	432
45	Shirley St.....	3	..	..	....	....
46	Victoria St.....	3	2	..	....	....
47	Wellesley.....	22	5	25	330	775
48	Winchester St.....	14	..	..	200	460
49	York St.....	6	1	6	80	49
		480	350	361	7620	18254

SCHEDULE E.

No.	SCHOOLS.	No. of Rooms.	Enclosed Sheds. Sq. Yds.	Open Sheds. Sq. Yds.	Plancking or Block Pav'g Sq. Yds.
1	Bathurst St .....	8	155	78	1616
2	Bolton Ave. ....	16	133	233	1527
3	Borden St. ....	14	..	..	711
4	Brant St. ....	9	..	160	719
5	Brock Ave. ....	8	..	128	975
6	Church St. ....	12	..	..	1620
7	Clinton St. ....	8	..	165	981
8	Cottingham St. ....	6	..	117	1641
9	Crawford St. ....	8	..	206	1012
10	Dewson St. ....	12	..	141	1464
11	Dovercourt. ....	8	..	209	1855
12	Dufferin. ....	20	203	150	2097
13	Duke St. ....	8	..	390	1273
14	Elizabeth St. ....	6	55	178	778
15	Fern Ave. ....	8	..	160	1626
16	George St. ....	8	..	127	753
17	Givins St. ....	18	36	164	2100
18	Gladstone Ave. ....	12	..	147	1300
19	Grace St. ....	8	..	211	1067
20	Hamilton St. ....	8	..	183	1377
21	Howard. ....	2	37	..	170
22	Huron St. ....	13	..	190	2293
23	Island. ....	1	38	30	52
24	Jesse Ketchum. ....	18	..	267	1091
25	John St. ....	9	..	178	850
26	Lansdowne. ....	192	..	236	1850
27	Leslie St. ....	8	..	242	1573
28	Louisa St. ....	9	89	144	850
29	McCaul. ....	12	..	..	492
30	Manning Ave. ....	12	89	95	1400
31	Morse St. ....	12	..	311	1211
32	Niagara St. ....	10	132	236	1995
33	Orphans' Home. ....	4	..	..	....
34	Palmerston Ave. ....	12	..	225	944
35	Park. ....	18	50	60	1497
36	Parkdale. ....	14	94	522	2797
37	Parliament St. ....	6	64	113	1442
38	Perth Ave. ....	4	..	100	930
39	Phoebe St. ....	14	..	142	1416
40	Queen Victoria. ....	15	..	339	2726
41	Rose Ave. ....	12	..	122	1608
42	Rosedale. ....	4	..	..	....
43	Ryerson. ....	21	100	280	2980
44	Sackville St. ....	8	..	173	1733
45	Shirley St. ....	6	..	61	654
46	Victoria St. ....	12	100	200	630
47	Wellesley St. ....	18	144	313	2289
48	Winchester St. ....	8	117	122	500
49	York St. ....	2	105	..	512
		507	1741	7700	62904

ss or  
ower  
eds.

Yds.

140

160

15

...

155

282

366

500

505

532

800

497

327

...

550

241

75

305

378

672

...

810

...

300

30

410

992

...

338

...

560

161

26

652

400

759

172

978

69

413

218

...

350

432

...

...

775

460

49

254



## SCHEDULE F.

No.	SCHOOLS.	No. of Rooms.	Play R'ms in Building Sq. Yds.	Seats in Play R'ms Feet.	Seats in Yard Feet.
1	Bathurst St .....	8	....	....	120
2	Bolton Ave. ....	16	388	40	180
3	Borden St. ....	14	120	200	120
4	Brant St. ....	9	138	60	250
5	Brock Ave. ....	8	100	67	200
6	Church St. ....	12	204	235	320
7	Clinton St. ....	8	154	92	125
8	Cottingham St. ....	6	130	140	136
9	Crawford St. ....	8	170	166	226
10	Dewson St. ....	12	100	154	136
11	Dovercourt. ....	8	244	230	418
12	Dufferin. ....	20	160	100	141
13	Duke St. ....	8	140	20	138
14	Elizabeth St. ....	6	....	....	80
15	Fern Ave. ....	8	204	160	360
16	George St. ....	8	160	190	140
17	Givins St. ....	18	....	150	405
18	Gladstone Ave. ....	12	200	170	125
19	Grace St. ....	8	210	180	264
20	Hamilton St. ....	8	210	180	300
21	Howard. ....	2	....	....	....
22	Huron St. ....	13	98	46	390
23	Island. ....	1	....	....	....
24	Jesse Ketchum ....	18	360	380	574
25	John St. ....	9	115	65	110
26	Lansdowne. ....	18	205	182	388
27	Leslie St. ....	8	245	210	312
28	Louisa St. ....	9	....	....	100
29	McCaul. ....	12	180	82	150
30	Manning Ave. ....	12	100	118	300
31	Morse St. ....	12	210	109	422
32	Niagara St. ....	10	....	....	176
33	Orphans' Home. ....	4	165	130	....
34	Palmerston Ave. ....	12	245	210	272
35	Park. ....	18	227	98	350
36	Parkdale. ....	14	200	....	480
37	Parliament St. ....	6	....	..	230
38	Perth Ave. ....	4	65	....	352
39	Phoebe St. ....	14	40	....	210
40	Queen Victoria. ....	15	95	100	360
41	Rose Ave. ....	12	185	115	216
42	Rosedale. ....	4	....	60	....
43	Ryerson. ....	21	208	236	250
44	Sackville St. ....	8	145	80	446
45	Shirley St. ....	6	....	....	88
46	Victoria St. ....	12	212	210	190
47	Wellesley. ....	18	190	160	172
48	Winchester St. ....	8	....	....	374
49	York St. ....	2	....	....	42
		507	6529	5125	12128

SCHEDULE G.

No.	SCHOOLS.	No. of Rooms.	FLOORS.		CLOAK ROOMS.	
			Maple.	Pine.	With.	Without.
1	Bathurst St.....	8	..	8	..	8
2	Bolton Ave.....	16	16	..	16	..
3	Borden St.....	14	14	..	14	..
4	Brant St.....	9	5	4	8	1
5	Brock Ave.....	8	4	4	8	..
6	Church St.....	12	12	..	12	..
7	Clinton St.....	8	..	8	8	..
8	Cottingham St.....	6	4	2	4	2
9	Crawford St.....	8	8	..	8	..
10	Dewson St.....	12	12	..	12	..
11	Dovercourt.....	8	4	4	8	..
12	Dufferin.....	20	12	8	18	2
13	Duke St.....	8	..	8	8	..
14	Elizabeth St.....	6	2	4	..	6
15	Fern Ave.....	8	8	..	8	..
16	George St.....	8	8	..	8	..
17	Givins St.....	18	18	..	18	..
18	Gladstone Ave....	12	12	..	11	1
19	Grace St.....	8	8	..	8	..
20	Hamilton St.....	8	8	..	8	..
21	Howard.....	2	..	2	..	2
22	Huron St.....	13	13	..	12	1
23	Island.....	1	..	1	..	1
24	Jesse Ketchum....	18	18	..	8	10
25	John St.....	9	8	1	5	4
26	Lansdowne.....	18	6	12	12	6
27	Leslie St.....	8	8	..	8	..
28	Louisa St.....	9	1	8	5	4
29	McCaul.....	12	12	..	12	..
30	Manning Ave.....	12	5	7	10	2
31	Morse St.....	12	12	..	12	..
32	Niagara St.....	10	10	..	8	2
33	Orphans' Home....	4	4	..	4	..
34	Palmerston Ave....	12	12	..	12	..
35	Park.....	18	14	4	6	12
36	Parkdale.....	14	6	2	6	8
37	Parliament St....	6	4	2	..	6
38	Perth Ave.....	4	4	..	4	..
39	Phoebe St.....	14	8	6	10	4
40	Queen Victoria....	15	4	11	15	..
41	Rose Ave.....	12	4	8	12	..
42	Rosedale.....	4	4	..	4	..
43	Ryerson.....	21	18	3	21	..
44	Sackville St.....	8	..	8	8	..
45	Shirley St.....	6	4	2	4	2
46	Victoria St.....	12	..	12	10	2
47	Wellesley St.....	18	5	13	16	2
48	Winchester St....	8	..	8	8	..
49	York St.....	2	..	2	..	2
		507	335	172	410	97

## SCHEDULE H.

No.	SCHOOLS.	No. of Rooms.	BLACKBOARDS.			Average per Room.
			Slate.	Comp'n	Total.	Sq. Yds.
			Sq. Yds.	Sq. Yds.	Sq. Yds.	
1	Bathurst St .....	8	39	110	149	18
2	Bolton Ave. ....	16	112	323	435	27
3	Borden St.....	14	129	247	376	27
4	Brant St.....	9	57	238	295	33
5	Brock Ave.....	8	49	205	254	32
6	Church St.....	12	71	316	387	32
7	Clinton St.....	8	55	163	218	27
8	Cottingham St.....	6	44	89	133	22
9	Crawford St.....	8	51	206	257	32
10	Dewson St.....	12	77	296	373	31
11	Dovercourt. ....	8	51	174	225	28
12	Dufferin.....	20	111	344	455	23
13	Duke St.....	8	36	256	292	36
14	Elizabeth St.....	6	31	75	106	12
15	Fern Ave. ....	8	75	179	254	32
16	George St. ....	8	164	49	213	27
17	Givins St.....	18	158	476	634	35
18	Gladstone Ave.....	12	62	312	374	31
19	Grace St.....	8	51	214	265	33
20	Hamilton St.....	8	51	200	251	31
21	Howard.....	2	17	31	48	24
22	Huron St.....	13	275	122	397	30
23	Island.....	1	3	25	28	28
24	Jesse Ketchum .....	18	134	290	424	24
25	John St.....	9	54	145	199	22
26	Lansdowne. ....	18	159	432	591	33
27	Leslie St.....	8	53	204	257	32
28	Louisa St.....	9	37	114	151	17
29	McCaul. ....	12	267	84	351	29
30	Manning Ave. ....	12	103	239	342	28
31	Morse St.....	12	82	300	382	32
32	Niagara St.....	10	56	114	170	17
33	Orphans' Home. ...	4	26	100	126	31
34	Palmerston Ave. ...	12	85	300	385	32
35	Park.....	18	109	282	393	22
36	Parkdale.....	14	94	312	406	29
37	Parliament St.....	6	16	70	86	14
38	Perth Ave.....	4	26	93	119	30
39	Phoebe St. ....	14	160	185	345	25
40	Queen Victoria.....	15	139	367	506	32
41	Rose Ave.....	12	79	302	381	32
42	Rosedale.....	4	29	100	129	32
43	Ryerson.....	21	111	271	382	18
44	Sackville St.....	8	23	215	238	30
45	Shirley St.....	6	26	129	155	25
46	Victoria St.....	12	38	211	249	21
47	Wellesley .....	18	127	281	408	23
48	Winchester St.....	8	14	122	136	17
49	York St.....	2	8	18	26	13
		507	3821	9830	13654	27

SCHEDULE I.

verage  
per  
oom.

. Yds.

18  
27  
27  
33  
32  
32  
27  
22  
32  
31  
28  
23  
36  
12  
32  
27  
35  
31  
33  
31  
24  
30  
28  
24  
22  
33  
32  
29  
28  
32  
17  
32  
31  
32  
22  
36  
29  
14  
30  
25  
32  
32  
18  
30  
25  
21  
23  
17  
13  
27

No.	SCHOOLS.	No. of Rooms.	CUPBOARDS.			TOTAL.
			Built in.	Movable	Kind'g'n	
1	Bathurst St .....	8	2	7	..	9
2	Bolton Ave. ....	16	32	1	1	34
3	Borden St.....	14	12	12	2	24
4	Brant St.....	9	3	8	1	12
5	Brock Ave.....	8	8	8	..	16
6	Church St.....	12	18	1	1	20
7	Clinton St.....	8	5	8	..	13
8	Cottingham St....	6	4	3	1	8
9	Crawford St.....	8	8	7	1	16
10	Dewson St.....	12	20	1	1	22
11	Dovercourt. ....	8	15	1	1	17
12	Dufferin.....	20	4	20	1	25
13	Duke St.....	8	10	3	..	13
14	Elizabeth St.....	6	..	10	1	11
15	Fern Ave.....	8	11	..	1	12
16	George St. ....	8	8	1	1	10
17	Givins St.....	18	21	3	1	25
18	Gladstone Ave....	12	18	11	1	30
19	Grace St.....	8	..	7	1	8
20	Hamilton St.....	8	2	7	1	10
21	Howard.....	2	..	2	..	2
22	Huron St.....	13	12	12	1	25
23	Island.....	1	..	1	..	1
24	Jesse Ketchum ...	18	13	19	1	33
25	John St.....	9	..	10	..	10
26	Lansdowne .....	18	13	8	1	22
27	Leslie St.....	8	22	..	..	22
28	Louisa St.....	9	..	9	1	10
29	McCaul.....	12	16	..	1	17
30	Manning Ave. ....	12	1	14	..	15
31	Morse St.....	12	12	5	2	19
32	Niagara St.....	10	4	10	1	15
33	Orphans' Home. .	4	..	3	1	4
34	Palmerston Ave. .	12	4	10	2	16
35	Park.....	18	4	18	1	23
36	Parkdale.....	14	5	13	1	19
37	Parliament St....	6	..	6	..	6
38	Perth Ave.....	4	2	4	..	6
39	Phoebe St. ....	14	..	13	1	14
40	Queen Victoria....	15	17	..	2	19
41	Rose Ave.....	12	7	10	1	18
42	Rosedale.....	4	4	..	2	6
43	Ryerson.....	21	4	17	1	22
44	Sackville St.....	8	10	6	1	17
45	Shirley St.....	6	8	3	..	11
46	Victoria St.....	12	4	12	1	17
47	Wellesley.....	18	9	16	2	27
48	Winchester St....	8	1	8	..	9
49	York St.....	2	..	3	..	3
			373	351	41	765

## SCHEDULE J.

No.	SCHOOLS.	No. of Rooms.	TEACHERS.		Chairs.
			Desks.	Tables.	
1	Bathurst St .....	8	4	6	40
2	Bolton Ave. ....	16	2	16	80
3	Borden St.....	14	2	14	70
4	Brant St.....	9	2	9	45
5	Brock Ave.....	8	1	8	40
6	Church St.....	12	1	11	102
7	Clinton St.....	8	1	9	40
8	Cottingham St....	6	2	6	30
9	Crawford St.....	8	1	8	40
10	Dewson St.....	12	2	12	60
11	Dovercourt. ....	8	1	8	40
12	Dufferin.....	20	11	10	100
13	Duke St.....	8	1	8	40
14	Elizabeth St.....	6	2	3	157
15	Fern Ave.....	8	1	7	40
16	George St.....	8	1	8	40
17	Givins St.....	18	4	16	90
18	Gladstone Ave....	12	1	16	60
19	Grace St.....	8	1	8	40
20	Hamilton St.....	8	1	8	40
21	Howard.....	2	1	1	10
22	Huron St.....	13	1	13	60
23	Island.....	1	..	1	3
24	Jesse Ketchum ....	18	10	8	90
25	John St.....	9	5	6	50
26	Lansdowne. ....	18	1	18	90
27	Leslie St.....	8	1	7	40
28	Louisa St.....	9	4	7	45
29	McCaul.....	12	2	11	60
30	Manning Ave. ....	12	3	11	60
31	Morse St.....	12	2	16	60
32	Niagara St.....	10	3	9	50
33	Orphans' Home. ..	12	1	11	60
34	Palmerston Ave. ..	18	3	15	90
35	Park.....	14	13	3	70
36	Parkdale.....	6	1	5	30
37	Parliament St.....	4	1	4	20
38	Perth Ave.....	14	5	9	70
39	Phoebe St.....	15	8	8	80
40	Queen Victoria....	12	1	12	60
41	Rose Ave.....	4	1	4	20
42	Rosedale.....	21	13	7	90
43	Ryerson.....	8	1	7	40
44	Sackville St.....	6	1	6	30
45	Shirley St.....	12	7	6	60
46	Victoria St.....	18	13	9	90
47	Wellesley.....	8	4	5	40
48	Winchester St.....	2	2	1	20
49	York St.....	2	2	1	20
			150	405	2732

SCHEDULE K.  
FURNITURE EXCLUSIVE OF KINDERGARTENS.

airs.

40  
80  
70  
45  
40  
102  
40  
30  
40  
60  
40  
100  
40  
157  
14  
40  
40  
90  
60  
40  
40  
10  
60  
3  
90  
50  
90  
40  
45  
60  
60  
60  
50  
60  
90  
40  
30  
20  
70  
30  
20  
90  
80  
60  
20  
90  
40  
30  
60  
90  
40  
20

No.	SCHOOLS.	No. of Rooms.	Single Desks.	Double Desks.	No. of Sitings.	Averageittings per R'm.
1	Bathurst St.....	8	52	206	464	58
2	Bolton Ave. ....	15	354	234	822	55
3	Borden St.....	13	317	204	725	56
4	Brant St.....	8	44	212	468	58
5	Brock Ave.....	8	98	180	458	57
6	Church St.....	11	194	204	602	55
7	Clinton St.....	8	105	193	491	61
8	Cottingham St....	5	..	146	292	58
9	Crawford St.....	7	48	184	416	59
10	Dewson St.....	11	156	232	620	56
11	Dovercourt. ....	7	44	176	396	57
12	Dufferin.....	19	294	380	1054	55
13	Duke St.....	8	48	174	396	57
14	Elizabeth St.....	3	..	83	166	55
15	Fern Ave.....	7	167	114	395	56
16	George St.....	7	48	180	408	58
17	Givins St.....	17	414	262	938	55
18	Gladstone Ave....	11	48	292	632	57
19	Grace St.....	7	52	192	436	62
20	Hamilton St.....	7	54	183	420	60
21	Howard.....	1	..	48	96	48
22	Huron St.....	12	158	248	654	54
23	Island. ....	1	..	16	32	32
24	Jesse Ketchum....	17	193	379	951	56
25	John St.....	9	90	199	488	54
26	Lansdowne.....	17	143	431	1005	59
27	Leslie St.....	7	277	84	445	56
28	Louisa St.....	8	46	200	446	56
29	McCaul.....	11	151	244	639	58
30	Manning Ave.....	12	50	321	692	58
31	Morse St.....	11	458	84	626	57
32	Niagara St.....	9	138	180	498	55
33	Palmerston Ave...	11	209	206	621	56
34	Park.....	17	146	415	976	57
35	Parkdale.....	13	151	285	721	55
36	Parliament St....	5	..	184	368	61
37	Perth Ave.....	4	48	84	216	54
38	Phoebe St.....	13	252	229	710	55
39	Queen Victoria ..	14	416	175	766	55
40	Rose Ave.....	11	54	303	660	60
41	Rosedale.....	3	175	..	175	58
42	Ryerson.....	20	640	251	1142	57
43	Sackville St.....	7	48	180	408	58
44	Shirley St.....	6	54	144	342	57
45	Victoria St.....	11	84	268	620	56
46	Wellesley.....	17	291	332	955	56
47	Winchester St....	8	46	211	468	58
48	York St.....	2	..	61	122	61
	Model and Extra Class at Elizabeth St	464 2	6805	9793	26441 118	57

2732

SCHEDULE K—*Continued.*

## TEMPORARY SCHOOLS.

No.	SCHOOLS.	No. of Rooms.	Single Desks.	Double Desks.	No. of Sitzings.	Average Sitzings per R'm.
1	First Ave. Church.	1	....	25	50	50
2	484 Pape Ave. ....	1	....	26	52	52
3	Oak St. Church ...	2	....	50	100	50
4	82 Gladstone Ave...	1	....	23	46	46
5	Kew Beach .. ....	2	....	44	88	44
		7		168	336	48

## HOMES.

6	Boys' Home .....	2	....	50	100	50
7	Girls' Home .....	2	....	49	98	49
8	Orphans' Home....	3	....	76	152	51
9	Sick Child'n's Hosp	1	13	4	21	21
10	Alex. Industrial...	1	20	..	20	20
11	Victoria Industrial.	2	114	..	114	57
		11	147	179	505	46

## SCHEDULE L.

## KINDERGARTEN FURNITURE.

No.	SCHOOL.	Tables.	Chairs.	Cupb'rd.
1	Bolton Avenue.....	31	69	1
2	Borden Street.....	33	68	2
3	Brant Street.....	29	64	1
4	Church Street.....	32	70	1
5	Cottingham Street.....	32	70	1
6	Crawford Street.....	33	69	1
7	Dewson Street.....	30	68	1
8	Dovercourt.....	32	69	1
9	Dufferin.....	33	75	1
10	Elizabeth Street.....	23	58	1
11	Fern Avenue.....	32	71	1
12	George Street.....	30	60	1
13	Givins Street.....	34	73	1
14	Gladstone Avenue.....	31	85	1
15	Grace Street.....	32	68	1
16	Hamilton Street.....	31	64	1
17	Huron Street.....	32	77	1
18	Jesse Ketchum.....	28	64	1
19	Lansdowne.....	30	68	1
20	Louisa Street.....	22	45	1
21	McCaul.....	33	69	1
22	Morse Street.....	34	74	2
23	Niagara Street.....	30	60	1
24	Palmerston Ave.....	32	68	2
25	Park.....	32	71	1
26	Parkdale.....	30	75	1
27	Phoebe Street.....	26	68	1
28	Queen Victoria.....	35	75	2
29	Rose Avenue.....	32	69	1
30	Rosedale.....	31	64	2
31	Ryerson.....	30	66	1
32	Sackville Street.....	26	57	1
33	Victoria Street.....	16	42	1
34	Wellesley.....	32	70	2
		1029	2283	40



SCHEDULE L.—*Continued.*

## KINDERGARTEN FURNITURE.

## TEMPORARY SCHOOLS.

No.	SCHOOL.	Tables.	Chairs.	Cupb'rs.
35	Brock Avenue .....	33	68	1
36	Clinton Street .....	35	74	1
37	John Street .....	22	50	1
38	Winchester St .....	33	70	1
		123	262	4

## HOMES.

39	Boys' Home .....	12	25	..
40	Orphans' Home .....	25	50	1
		37	75	

SCHEDULE M.

SUMMARY OF SEATING ACCOMMODATION.

SCHOOL BUILDINGS.			
Not including Kindergartens	{ Single Desks .	6805	26,391
	{ Double Desks	19586	
Kindergartens .....			2283
Total .....			28674
TEMPORARY SCHOOLS.			
Not including Kindergartens	{ Single Desks .		336
	{ Double Desks	336	
Kindergartens .....			262
Total .....			598
HOMES.			
Not including Kindergartens	{ Single Desks .	147	505
	{ Double Desks	358	
Kindergartens .....			75
Total .....			580
Model and Extra Class at Elizabeth St. School		118	118
		27350	2620
			29970

## SCHEDULE N.

SHOWING NUMBER OF SITTINGS IN EACH STYLE OF SINGLE DESK.

No.	SCHOOL.	Bennett.	Globe.	Ideal.	Marvel.	Oxford.	N. Y. Gram ar	Perfect.	Settees.
1	Bathurst St.....					52			
2	Bolton Ave.....			92		45	106	48	63
3	Borden St.....					42		275	
4	Brant St.....					44			
5	Brock Ave.....	47				3		48	
6	Church St.....					144		50	
7	Clinton St.....					43	62		
8	Cottingham St.....								
9	Crawford St.....	48							
10	Dewson St.....	48		45					63
11	Dovercourt.....					44			
12	Dufferin.....			2		91	95	106	
13	Duke St.....					48			
14	Elizabeth St.....								
15	Fern Ave.....			104					
16	George St.....		48						
17	Givins St.....	98		98			154		64
18	Gladstone Ave.....	48							
19	Grace St.....					48	4		63
20	Hamilton St.....	54							
21	Howard.....								
22	Huron St.....		95			45	18		
23	Island.....								
24	Jesse Ketchum.....	144					49		
25	John St.....					45		45	
26	Lansdowne.....	143							
27	Leslie St.....	48					166		63
28	Louisa St.....		46						
29	McCaul.....	2	96			53			
30	Manning Ave.....					50			
31	Morse St.....	55						340	63
32	Niagara St.....	90						48	
33	Palmerston Ave.....	45						164	
34	Park.....	93					3	50	
35	Parkdale.....				41		61	49	
36	Parliament St.....								
37	Perth Ave.....	48							
38	Phoebe St.....	54	45			55	5	93	
39	Queen Victoria.....				97		55	201	63
40	Rose Ave.....	54							
41	Rosedale.....							175	
42	Ryerson.....						540	100	
43	Sackville St.....	48							
44	Shirley St.....						54		
45	Victoria St.....	35						49	
46	Wellesley.....					141	100	50	
47	Winchester.....					42	4		
48	York St.....								
	Tem. Schools and Homes	1202	330	341	138	1035	1476	1891	442
		2					137		8
		1204	330	341	138	1035	1613	1891	450

SCHEDULE O.  
SHOWING NUMBER OF SITTINGS IN EACH STYLE OF DOUBLE DECK.

No.	SCHOOLS.	Favorites.	Jacques & Hay.	Marvel.	N. Y. Grammar.	Settees.	Toronto Juniors.	McKillop.
1	Bathurst St				112	64	236	
2	Bolton Ave.	184					284	
3	Borden St.	56			56	64	232	
4	Brant St.	120				128	176	
5	Brock Ave.	112			56	64	128	
6	Church St.	120			112	64	112	
7	Clinton St.	386						
8	Cottingham St.	172				64	56	
9	(rawford St.	304				64		
10	Dewson St.	168			56		240	
11	Dovercourt.	176		56		64	56	
12	Dufferin.	8		48	396		308	
13	Duke St.	232		52		64		
14	Elizabeth St.		110		56			
15	Fern Ave.	152		20			56	
16	George St.	296				64		
17	Givins St.	56			112	64	292	
18	Gladstone Ave.	468		52		64		
19	Grace St.	320				64		
20	Hamilton St.	302				64		
21	Howard				24	24	48	
22	Huron St.	432				64		
23	Island						32	
24	Jesse Ketchum	464			110	64	120	
25	John St.		166		56	64	112	
26	Lansdowne	622		176		64		
27	Leslie St.	120				48		
28	Louisa St.	154				64	182	
29	McCaul.	424				64		
30	Manning Ave.	72			162	64	344	
31	Morse St.	168						
32	Niagara St.	64				64	176	56
33	Palmerston Ave.	348				64		
34	Park	582		56	64	128		
35	Parkdale	120		56		102	292	
36	Parliament St.	56			64	64	184	
37	Perth Ave.	120					48	
38	Phoebe St.	172		56		120	110	
39	Queen Victoria	294					56	
40	Rose Ave.	420		64	2	64	56	
41	Rosedale							
42	Ryerson					192	310	
43	Sackville St.	296				64		
44	Shirley St.	56				64	168	
45	Victoria St.	120			174	128	114	
46	Wellesley	64		58	296	64	182	
47	Winchester St.				56	128	238	
48	York St.				54	48	20	
442	Model and Extra Class at	8800	276	694	2018	2774	4968	56
8	Elizabeth St. School	54					64	
450	Temp. Schools and Homes.			24	86	328	256	
		8854	276	718	2104	3102	5288	56

## SCHEDULE P.

SHOWING KINDS AND CONDITION OF PUPIL'S DESKS IN EACH SCHOOL.

## BATHURST ST. SCHOOL.

Room No.	GRADE.	Regulation No.	Seats for	STYLE OF DESKS.	Condition.
1	Senior 4..	50	52	Oxford, Single .....	Good
2	Junior 2..	56	64	Toronto Junior, Double ..	Bad
3	Senior 1..	64	60	" " ..	Bad
4	Junior 1..	64	64	Settees " " ..	Medium
5	Junior 4..	50	54	N. Y. Grammar " " ..	Medium
6	Senior 3..	56	56	" " " " ..	Bad
7	Junior 3..	56	56	Toronto Junior " " ..	Medium
8	Senior 2..	56	56	" " " " ..	Medium

## BOLTON AVE. SCHOOL.

1	Kinderg'n	64	69	Kindergarten .....	Medium
2	Junior 5..	45	42	Ideal, Single .....	Good
3	Junior 1..	64	63	Settees, Single .....	Good
4	Senior 1..	64	64	Favorite, Double .....	Good
5	Senior 1..	64	64	" " .....	Good
6	Junior 2..	56	60	Toronto Junior, Double ..	Medium
7	Junior 2..	56	56	" " " " ..	Medium
8	Senior 2..	56	56	" " " " ..	Good
9	Senior 2..	56	56	" " " " ..	Medium
10	Junior 3..	56	56	" " " " ..	Good
11	Senior 3..	56	56	N. Y. Grammar, Single ..	Bad
12	Junior 3..	56	56	Favorite, Double .....	Good
13	Junior 4..	50	50	N. Y. Grammar, Single..	Good
14	Junior 4..	50	47	{ 2 Ideal, Single .....	Good
15	Senior 3..	56	48	{ 45 Oxford, Single .....	
16	Senior 4..	50	48	{ Perfect, Single .....	
				{ Ideal, Single .....	Good

SCHEDULE P.—Continued.

SHOWING KINDS AND CONDITION OF PUPIL'S DESKS IN EACH SCHOOL.

BORDEN ST. SCHOOL.

Room No.	GRADE.	Regulation No.	Seats for	STYLE OF DESKS.	Condition.
1	Senior 4..	50	42	Oxford, Single .....	Good
2	Senior 1..	64	55	Perfect, Single .....	Good
3	Junior 1..	64	61	" .....	Good
4	Kinderg'n	64	68	Kindergarten.....	Good
5	Junior 1..	64	64	Settees, Double .....	Medium
6	Senior 1..	64	56	Toronto Junior, Double ..	Medium
7	Senior 3..	56	56	Favorite, Double .....	Medium
8	Senior 2..	56	62	Toronto Junior, Double ..	Medium
9	Senior 3..	56	55	Perfect, Single .....	Good
10	Junior 3..	56	56	" .....	Good
11	Junior 2..	56	56	Toronto Junior, Double ..	Bad
12	Senior 2..	56	58	" .....	Bad
13	Junior 4..	50	48	Perfect, Single .....	Good
14	Junior 4..	50	56	N. Y. Grammar, Double ..	Medium

BRANT ST. SCHOOL.

1	Junior 4..	50	44	Oxford, Single .....	Good
2	Junior 1..	64	64	Settees, Double .....	Medium
3	Junior 1..	64	64	" .....	Medium
4	Senior 1..	64	64	Toronto Junior, Double ..	Medium
5	Junior 2..	56	64	Favorite, Double .....	Medium
6	Kinderg'n	64	64	Kindergarten.....	Medium
7	Senior 2..	56	56	Toronto Junior, Double ..	Bad
8	Junior 3..	56	56	" .....	Bad
9	Senior 3..	56	56	Favorite, Double .....	Good

## SCHEDULE P.—Continued.

SHOWING KINDS AND CONDITION OF PUPIL'S DESKS IN EACH SCHOOL.

## BROCK AVE. SCHOOL.

Room No.	GRADE.	Regulation No.	Seats for	STYLE OF DESKS.	Condition.
1	Senior 4 .	50	50	47 Bennett, Single . . . . .	Good
2	Junior 2 .	56	56	3 Oxford " . . . . .	
3	Junior 1 .	64	64	Favorite, Double . . . . .	Good
4	Junior 4 .	50	48	Settees " . . . . .	Good
5	Senior 2 .	56	64	Perfect, Single . . . . .	Good
6	Junior 3 .	56	56	Toronto Junior, Double . .	Bad
7	Senior 3 .	56	56	Favorite, Double . . . . .	Good
8	Senior 1 .	64	64	N. Y. Grammar, Double . .	Good
				Toronto Junior, Double . .	Good

## CHURCH ST. SCHOOL.

1	Junior 5 .	45	48	Oxford, Single . . . . .	Good
2	Junior 1 .	64	64	Settees, Double . . . . .	Medium
3	Kinderg'n	64	64	Kindergarten . . . . .	Good
4	Senior 1 .	64	64	Favorite, Double . . . . .	Good
5	Junior 2 .	56	56	Toronto Junior, Double . .	Good
6	Junior 5	45	45	Oxford, Single . . . . .	Good
7	Senior 2 .	56	56	Toronto Junior, Double . .	Good
8	Junior 2 .	56	56	Favorite, Double . . . . .	Good
9	Senior 4 .	50	50	Oxford, Single . . . . .	Good
10	Junior 3 .	56	56	N. Y. Grammar, Double . .	Bad
11	Senior 3 .	56	56	" " . . . . .	Good
12	Junior 4 .	50	50	Perfect, Single . . . . .	Good

SCHEDULE P.—Continued.

SHOWING KINDS AND CONDITION OF PUPIL'S DESKS IN EACH SCHOOL.

CLINTON ST. SCHOOL.

Room No.	GRADE.	Regulation No.	Seats for	STYLE OF DESKS.	Condition.
1	Senior 4	50	50	7 N. Y. Grammar, Single.	Medium
2	Junior 1..	64	64	43 Oxford, Single.....	
3	Senior 1..	64	64	Favorite, Double .....	Good
4	Junior 2..	56	70	" .....	Good
5	Senior 2..	56	60	" .....	Good
6	Junior 4..	50	55	N. Y. Grammar, Single..	Good
7	Senior 3..	56	64	Favorite, Double .....	Good
8	Junior 3..	56	64	" .....	Good

COTTINGHAM ST. SCHOOL.

1	Junior 3	56	56	Favorite, Double .....	Good
2	Junior 1..	64	64	Settees, Double .....	Medium
3	Kinderg'n	64	65	Kindergarten .....	Good
4	Junior 2..	56	60	Favorite, Double .....	Good
5	Senior 1..	64	56	Toronto Junior, Double ..	Bad
6	Senior 2..	56	56	Favorite, Double .....	Good



## SCHEDULE P.—Continued.

SHOWING KINDS AND CONDITION OF PUPIL'S DESKS IN EACH SCHOOL.

## CRAWFORD ST. SCHOOL.

Room No.	GRADE.	Regulation No.	Seats for	STYLE OF DESKS.	Condition.
1	Junior 4 .	50	48	Bennett, Single . . . . .	Good
2	Kinderg'n	64	66	Kindergarten . . . . .	Good
3	Junior 1 . .	64	64	Settees, Double . . . . .	Medium
4	Senior 1 . .	64	64	Favorite, Double . . . . .	Good
5	Junior 3 . .	56	56	" . . . . .	Good
6	Senior 3 . .	56	56	" . . . . .	Good
7	Senior 2 . .	56	64	" . . . . .	Good
8	Junior 2 . .	56	64	" . . . . .	Good

## DEWSON ST. SCHOOL.

1	Junior 5 . .	45	45	Ideal, Single . . . . .	Good
2	Junior 1 . .	64	63	Settees, Single . . . . .	Good
3	Kinderg'n	64	65	Kindergarten . . . . .	Medium
4	Senior 1 . .	64	64	Toronto Junior, Double . .	Good
5	Junior 2 . .	56	64	" " . . . . .	Medium
6	Senior 1 . .	64	56	Favorite, Double . . . . .	Good
7	Senior 4 . .	50	48	Bennett, Single . . . . .	Good
8	Junior 4 . .	50	56	N. Y. Grammar, Double . .	Bad
9	Senior 3 . .	56	56	Favorite, Double . . . . .	Good
10	Junior 3 . .	56	56	" . . . . .	Good
11	Senior 2 . .	56	56	Toronto Junior, Double . .	Good
12	Junior 2 . .	56	56	" " . . . . .	Good

SCHEDULE P.—Continued.

SHOWING KINDS AND CONDITION OF PUPIL'S DESKS IN EACH SCHOOL.

DOVERCOURT SCHOOL.

Room No.	GRADE.	Regulation No.	Seats for	STYLE OF DESKS.	Condition.
1	Senior 4	50	44	Oxford, Single .....	Good
2	Junior 1..	64	64	Favorite, Double .....	Good
3	Kinderg'n	64	69	Kindergarten .....	Good
4	Junior 1..	64	64	Settees, Double.....	Bad
5	Senior 2..	56	56	Favorite, Double.....	Good
6	Senior 3..	56	56	Marvel, Double.....	Medium
7	Junior 3..	56	56	Favorite, Double .....	Good
8	Junior 2..	56	56	Toronto Junior, Double..	Medium

DUFFERIN SCHOOL.

1	Junior 5..	45	45	Oxford, Single .....	Good
2	Junior 2..	56	70	Toronto Junior, Double..	Bad
3	Senior 4..	50	50	Perfect, Single .....	Good
4	Junior 2..	56	62	Toronto Junior, Double..	Medium
5	Senior 1..	64	70	" " " " .....	Medium
6	Junior 1..	64	60	Perfect, Single .....	Good
7	Senior 5..	45	46	Oxford, Single .....	Medium
8	Senior 4..	50	50	N. Y. Grammar, Double..	Bad
9	Senior 2..	56	56	Toronto Junior, Double..	Medium
10	Junior 4	56	50	N. Y. Grammar, Double..	Bad
11	Senior 2..	56	56	" " " " .....	Bad
12	Senior 4..	50	50	N. Y. Grammar, Single..	Good
				2 Ideal, Single .....	Good
13	Junior 4..	50	50	48 N. Y. Grammar, Double	Bad
14	Senior 5	45	45	N. Y. Grammar, Single..	Medium
15	Junior 3..	56	56	N. Y. Grammar, Double..	Medium
16	Senior 3..	56	62	" " " " .....	Bad
17	Junior 3..	56	62	" " " " .....	Bad
				8 Favorite, Double.....	Medium
18	Senior 3..	56	56	48 Marvel .....	Medium
19	Kinderg'n	64	72	Kindergarten.....	Medium
20	Junior 1..	64	50	Toronto Junior, Double..	Medium

## SCHEDULE P.—Continued.

SHOWING KINDS AND CONDITION OF PUPIL'S DESKS IN EACH SCHOOL.

## DUKE ST. SCHOOL.

Room No.	GRADE.	Regulation No.	Seats for	STYLE OF DESKS.	Condition.
1	Senior 4..	50	48	Oxford, Single .....	Good
2	Senior 1..	64	64	Favorite, Double .....	Good
3	Junior 2..	56	56	“ .....	Good
4	Junior 1..	64	64	Settees, Double .....	Medium
5	Senior 2..	56	56	Favorite, Double .....	Good
6	Junior 4..	52	52	Marvel, Double .....	Good
7	Senior 3..	56	56	N. Y. Grammar, Double.	Medium
8	Junior 3..	56	56	Favorite, Double .....	Good

## ELIZABETH ST. SCHOOL.

1	Senior 3..	56	56	N. Y. Grammar, Double	Medium
2	Kinderg'n	64	58	Kindergarten .....	Medium
3	Senior 1..	64	64	Toronto Junior, Double ..	Bad
4	Mixed ...	50	56	Jacques & Hay, Double..	Bad

## FERN AVE. SCHOOL.

1	Senior 4..	50	50	Ideal, Single .....	Good
2	Kinderg'n	64	66	Kindergarten .....	Good
3	Junior 1..	64	63	Settees, Single .....	Good
4	Junior 2..	56	62	Favorite, Double .....	Good
5	Junior 4..	50	54	Ideal, Single .....	Medium
6	Senior 2..	56	60	{ 4 Favorite, Double .....	Medium
7	Junior 3..	56	56	{ 56 Toronto Junior, Double	Medium
				Favorite, Double .....	Good
8	Senior 3 .	56	50	{ 20 Marvel, Double .....	Medium
				{ 30 Favorite, Double .....	Medium

SCHEDULE P.—Continued.

SHOWING KINDS AND CONDITION OF PUPIL'S DESKS IN EACH SCHOOL.

GEORGE ST. SCHOOL.

Room No.	GRADE.	Regulation No.	Seats for	STYLE OF DESKS.	Condition.
1	Junior 4..	50	48	Globe, Single.....	Good
2	Junior 1..	64	64	Settees, Double.....	Medium
3	Senior 1..	64	64	Favorite, Double.....	Good
4	Kinderg'n	64	60	Kindergarten.....	Medium
5	Junior 2..	56	64	Favorite, Double.....	Good
6	Senior 3..	56	56	".....	Good
7	Senior 2..	56	56	".....	Good
8	Junior 3..	56	56	".....	Good

GIVINS ST. SCHOOL.

1	Senior 5..	45	48	Ideal, Single.....	Good
2	Senior 1..	64	60	Toronto Junior, Double..	Bad
3	Kinderg'n	64	70	Kindergarten.....	Medium
4	Junior 1..	64	64	Settees, Single.....	Good
5	Senior 1..	64	64	Toronto Junior, Double..	Good
6	Junior 1..	64	64	Settees, Double.....	Good
7	Junior 2..	56	56	Toronto Junior, Double..	Bad
8	Junior 2..	56	56	".....	Bad
9	Senior 3..	56	56	N. Y. Grammar, Single..	Good
10	Junior 4..	50	50	".....	Good
11	Senior 2..	56	56	Toronto Junior, Double..	Bad
12	Senior 2..	56	56	Favorite, Double.....	Medium
13	Junior 5	45	48	Bennett, Single.....	Good
14	Senior 3..	56	56	N. Y. Grammar, Double..	Medium
15	Senior 4..	50	50	Bennett, Single.....	Good
16	Senior 4..	50	50	Ideal, Single.....	Good
17	Junior 3..	56	56	N. Y. Grammar, Double..	Bad
18	Senior 5..	45	48	N. Y. Grammar, Single..	Good

## SCHEDULE P.—Continued.

SHOWING KINDS AND CONDITION OF PUPIL'S DESKS IN EACH SCHOOL.

## GLADSTONE AVE. SCHOOL.

Room No.	GRADE.	Regulation No.	Seats for	STYLE OF DESKS.	Condition.
1	Junior 5..	45	48	Bennett, Single .....	Good
2	Junior 2..	56	64	Favorite, Double .....	Good
3	Senior 1..	64	64	" .....	Good
4	Junior 3..	56	56	" .....	Good
5	Junior 1..	64	64	Settees, Double .....	Good
6	Senior 4..	50	52	Marvel, Double .....	Good
7	Senior 4..	50	52	Favorite, Double .....	Good
8	Senior 2..	56	64	" .....	Good
9	Junior 2..	56	56	" .....	Good
10	Kinderg'n	64	82	Kindergarten .....	Good
11	Junior 4..	50	56	Favorite, Double .....	Good
12	Senior 3..	56	56	" .....	Good

## GRACE ST. SCHOOL.

1	Junior 4..	50	52	4 N. Y. Grammar, Single 48 Oxford, Single .....	Good
2	Kinderg'n	64	65		Kindergarten .....
3	Junior 1..	64	64	Settees, Double .....	Medium
4	Senior 1..	64	64	Favorite, Double .....	Good
5	Junior 3..	56	64	" .....	Good
6	Senior 3..	56	64	" .....	Good
7	Junior 2..	56	64	" .....	Good
8	Senior 2..	56	64	" .....	Good

SCHEDULE P.—Continued.

SHOWING KINDS AND CONDITION OF PUPIL'S DESKS IN EACH SCHOOL.

HAMILTON ST. SCHOOL.

Room No.	GRADE.	Regulation No.	Seats for	STYLE OF DESKS.	Condition.
1	Senior 3..	56	54	Bennett, Single .....	Good
2	Senior 1..	64	64	Favorite, Double .....	Good
3	Junior 1..	64	64	Settees " .....	Medium
4	Kinderg'n	64	64	Kindergarten .....	Good
5	Junior 2..	56	64	Favorite, Double .....	Good
6	Senior 1..	56	62	" .....	Good
7	Senior 2..	56	56	" .....	Good
8	Junior 3..	56	56	" .....	Good

HOWARD SCHOOL.

1	Mixed....	50	48	{ 24 N. Y. Grammar, Double 24 Toronto Junior, Double 24 Settees " .....	Medium
2	Mixed....	50	48	{ 24 Toronto Junior " .....	Medium

HURON ST. SCHOOL.

1	Junior 5..	45	45	Globe, Single .....	Good
2	Kinderg'n	64	67	Kindergarten .....	Medium
3	Junior 1..	64	64	Settees, Double .....	Medium
4	Junior 1..	64	64	Favorite, Double .....	Good
5	Senior 1..	64	60	" .....	Good
6	Junior 2..	56	56	" .....	Good
7	Senior 2..	56	60	" .....	Good
8	Senior 2..	56	56	" .....	Good
9	Junior 3..	56	56	" .....	Good
10	Senior 3..	56	56	" .....	Good
11	Junior 5..	45	45	Oxford, Single .....	Good
12	Junior 4..	50	50	Globe, Single .....	Good
				24 Favorite, Double .....	Medium
13	Senior 4..	50	42	18 N. Y. Grammar, Single .....	Medium

## SCHEDULE P.—Continued.

SHOWING KINDS AND CONDITION OF PUPIL'S DESKS IN EACH SCHOOL.

## ISLAND SCHOOL.

Room No.	GRADE.	Regulation No.	Seats for	STYLE OF DESKS.	Condition.
1	Mixed....	50	32	Mixed .....	Medium

## JESSE KETCHUM SCHOOL.

1	Senior 5..	45	49	N. Y. Grammar, Single..	Medium
2	Junior 5..	45	46	Bennett, Single.....	Good
3	Senior 3..	56	56	Favorite, Double .....	Bad
4	Senior 2..	56	56	" .....	Bad
5	Senior 4..	50	50	Bennett, Single.....	Good
6	Senior 4..	50	49	1 N. Y. Grammar, Double	Bad
7	Junior 3..	56	56	48 Bennett, Single.....	Good
8	Senior 3..	56	56	Favorite, Double .....	Medium
9	Junior 4..	50	52	" .....	Bad
10	Junior 4..	50	56	N. Y. Grammar, Double ..	Medium
11	Senior 1..	64	64	Favorite, Double .....	Medium
12	Junior 1..	64	64	" .....	Medium
13	Kinderg'n	64	64	Kindergarten.....	Medium
14	Junior 1..	64	64	Settees, Double.....	Medium
15	Senior 2..	56	56	Favorite, Double .....	Medium
16	Junior 2..	56	56	" .....	Medium
17	Senior 1..	64	64	Toronto Junior, Double..	Medium
18	Junior 2..	56	56	" .....	Bad





## SCHEDULE P.—Continued.

SHOWING KINDS AND CONDITION OF PUPIL'S DESKS IN EACH SCHOOL.

## LESLIE ST. SCHOOL.

Room No.	GRADE.	Regulation No.	Seats for	STYLE OF DESKS.	Condition.
1	Senior 4..	50	48	Bennett, Single .....	Good
2	Senior 1..	64	64	Favorite, Double .....	Good
3	.....	..	48	Settees, Double .....	Medium
4	Junior 1..	64	63	Settees, Single .....	Good
5	Junior 2..	56	56	N. Y. Grammar, Single..	Good
6	Junior 3..	56	56	Favorite, Double .....	Good
7	Senior 2..	56	56	N. Y. Grammar, Single..	Good
8	Senior 3..	56	54	“ “ ..	Good

## LOUISA ST. SCHOOL.

1	Junior 4..	50	46	Globe, Single....	Good
2	Kinderg n	64	45	Kindergarten.....	Medium
3	Junior 1..	64	64	Settees, Double .....	Bad
4	Senior 3..	56	50	Favorite, Double .....	Good
5	Junior 3..	56	48	“ .....	Good
6	Junior 1..	64	56	Toronto Junior, Double ..	Bad
7	Junior 2..	56	56	Favorite, Double .....	Good
8	Senior 2..	56	62	Toronto Junior, Double ..	Bad
9	Senior 1..	64	64	“ “ ..	Bad

SCHEDULE P.—Continued.

SHOWING KINDS AND CONDITION OF PUPIL'S DESKS IN EACH SCHOOL.

MCCAUL SCHOOL.

Room No.	GRADE.	Regulation No.	Seats for	STYLE OF DESKS.	Condition.
1	Senior 4	50	50	2 Oxford, Single.....	Good
2	Senior 1..	64	64	48 Globe, Single.....	
3	Junior 1..	64	64	Favorite, Double.....	Good
4	Kinderg'n	64	64	Settees, Double.....	Medium
5	Junior 2..	56	64	Kindergarten.....	Medium
6	Senior 2..	56	56	Favorite, Double.....	Good
7	Senior 2..	56	64	".....	Good
8	Junior 1	64	64	".....	Good
9	Senior 3..	56	56	".....	Good
10	Senior 3..	56	50	2 Bennett, Single.....	Medium
11	Junior 4..	50	51	48 Globe, Single.....	Medium
12	Junior 3..	56	56	Oxford, Single.....	Good
				Favorite, Double.....	Good

MANNING AVE. SCHOOL.

1	Junior 1..	64	72	Favorite, Double.....	Good
2	Junior 5..	45	50	Oxford, Single.....	Good
3	Senior 1..	64	64	Toronto Junior, Double..	Bad
4	Junior 1..	64	64	Settees, Double.....	Good
5	Junior 2..	56	56	Toronto Junior, Double..	Bad
6	Junior 3..	56	56	".....	Bad
7	Senior 1..	64	56	".....	Bad
8	Senior 2..	56	56	".....	Bad
9	Junior 4..	50	54	N. Y. Grammar, Double	Bad
10	Senior 3..	56	54	".....	Medium
11	Senior 4..	50	54	".....	Bad
12	Junior 3..	56	56	Toronto Junior, Double..	Good

## SCHEDULE P.—Continued.

SHOWING KINDS AND CONDITION OF PUPIL'S DESKS IN EACH SCHOOL.

## MORSE ST. SCHOOL.

Room No.	GRADE.	Regulation No.	Seats for	STYLE OF DESK.	Condition.
1	Senior 4..	50	45	Perfect, Single .....	Good
2	Junior 1..	64	63	" .....	Good
3	Junior 1..	64	63	Settees, Single .....	Good
4	Kinderg'n	64	71	Kindergarten .....	Good
5	Senior 1..	64	64	Perfect, Single .....	Good
6	Junior 2..	56	56	Favorite, Double .....	Good
7	Junior 2..	56	56	" .....	Good
8	Senior 2..	56	56	Perfect, Single .....	Good
9	Junior 4..	50	55	Bennett, Single .....	Good
10	Senior 3..	56	56	Perfect, Single .....	Good
11	Senior 3..	56	56	" .....	Good
12	Junior 3..	56	56	Favorite, Double .....	Medium

## NIAGARA ST. SCHOOL.

1	Senior 4..	50	48	Bennett, Single .....	Good
2	Senior 1..	64	64	Toronto Junior, Double ..	Medium
3	Kinderg'n	64	60	Kindergarten .....	Medium
4	Junior 1..	64	64	Favorite, Double .....	Medium
5	Junior 1..	64	64	Settees, Double .....	Good
6	Junior 3..	56	56	Toronto Junior, Double ..	Bad
7	Senior 2..	56	56	McKillop, Double .....	Medium
8	Junior 2..	56	56	Toronto Junior, Double ..	Good
9	Junior 4..	50	42	Bennett, Single .....	Good
10	Senior 3..	56	48	Perfect, Single .....	Good

SCHEDULE P.—Continued.

SHOWING KINDS AND CONDITION OF PUPIL'S DESKS IN EACH SCHOOL.

ORPHANS' HOME SCHOOL.

Room No.	GRADE.	Regulation No.	Seats for	STYLE OF DESKS.	Condition.
1	Junior 4..	50	48	N. Y. Grammar, Double.	Good
2	Kinderg'n	64	50	Kindergarten.....	Good
3	Junior 2..	56	48	Toronto Junior, Double ..	Good
4	Senior 1..	64	56	Settees, Double .....	Good

PALMERSTON AVE. SCHOOL.

1	Junior 5..	45	45	Bennett, Single.....	Good
2	Junior 1..	64	64	Settees, Double .....	Bad
3	Junior 1..	64	61	Perfect, Single .....	Good
4	Kinderg'n	64	68	Kindergarten.....	Good
5	Senior 1..	64	64	Favorite, Double .....	Good
6	Senior 1..	64	64	" .....	Medium
7	Senior 4..	50	50	Perfect, Single .....	Good
8	Junior 4..	50	52	Favorite, Double .....	Good
9	Senior 3..	56	56	" .....	Good
10	Junior 3..	56	53	Perfect, Single .....	Good
11	Senior 2..	56	56	Favorite, Double .....	Medium
12	Junior 2..	56	56	" .....	Medium

Bldgs- 4

## SCHEDULE P.—Continued.

SHOWING KINDS AND CONDITION OF PUPIL'S DESKS IN EACH SCHOOL.

## PARK SCHOOL.

Room No.	GRADE.	Regulation No.	Seats for	STYLE OF DESKS.	Condition.
1	Junior 5..	45	45	Bennett, Single.....	Good
2	Junior 4..	50	50	Perfect, Single.....	Good
3	Junior 2..	56	57	3 N. Y. Grammar, Single.	Good
4	Senior 3..	56	56	54 Favorite, Double.....	Good
5	Senior 3..	56	64	Marvel, Double.....	Good
6	Kinderg'n	64	67	N. Y. Grammar, Double	Good
7	Junior 3..	56	56	Kindergarten.....	Medium
8	Junior 4..	50	56	Favorite, Double.....	Good
9	Senior 1..	64	56	".....	Good
10	Senior 4..	50	48	Bennett, Single.....	Good
11	Junior 3..	56	56	Favorite, Double.....	Medium
12	Senior 2..	56	56	".....	Good
13	Senior 1..	64	60	".....	Good
14	Junior 1..	64	64	Toronto Junior, Double..	Medium
15	Junior 1..	64	64	".....	Medium
16	Senior 2..	56	60	Favorite, Double.....	Good
17	Senior 1..	64	64	".....	Good
18	Junior 2..	56	64	".....	Good

## PARKDALE SCHOOL.

1	Senior 5..	45	41	Marvel, Single.....	Good
2	Junior 2..	56	54	Toronto Junior, Double..	Good
3	Junior 1..	64	48	Settees, Double.....	Good
4	Junior 1..	64	54	".....	Good
5	Senior 1..	64	64	Toronto Junior, Double..	Good
6	Senior 1..	64	64	".....	Good
7	Kinderg'n	64	68	Kindergarten.....	Medium
8	Junior 5..	45	49	Perfect, Single.....	Good
9	Junior 3..	56	56	Toronto Junior, Double..	Good
10	Senior 2..	56	54	".....	Bad
11	Senior 4..	50	56	Marvel, Double....	Good
12	Junior 4..	50	61	N. Y. Grammar, Single..	Good
13	Junior 2..	56	64	Toronto Junior, Double..	Bad
14	Senior 3..	56	56	Favorite, Double.....	Good

SCHEDULE P.—Continued.

SHOWING KINDS AND CONDITION OF PUPIL'S DESKS IN EACH SCHOOL.

PARLIAMENT ST. SCHOOL.

Room No.	GRADE.	Regulation No.	Seats for	STYLE OF DESKS.	Condition.
1	.....	..	64	Toronto Junior, Double ..	Medium
2	Junior 1..	64	64	Settees, Double .....	Good
3	Junior 2..	56	56	Toronto Junior, Double ..	Bad
4	Senior 3..	56	64	N. Y. Grammar, Double ..	Medium
5	Senior 1..	64	64	Toronto Junior, Double ..	Bad
6	Senior 2..	56	56	Favorite, Double .....	Good

PERTH AVE. SCHOOL.

1	Senior 4..	50	48	Bennett, Single .....	Good
2	Junior 1..	64	64	Favorite, Double .....	Medium
3	Junior 3..	56	56	" .....	Good
4	Junior 2..	56	48	Toronto Junior, Double ..	Bad

PHOEBE ST. SCHOOL.

1	Junior 5..	45	45	Perfect, Single .....	Good
2	Junior 1..	64	64	Settees, Double .....	Bad
3	Senior 2..	56	60	Favorite, Double .....	Good
4	Junior 1..	64	56	Settees, Double .....	Medium
5	Kinderg'n	64	66	Kindergarten .....	Medium
6	Junior 3..	56	56	Favorite, Double .....	Good
7	Junior 3..	56	56	Marvel, Double .....	Good
8	Senior 4..	50	50	{ 5 N. Y. Grammar, Single	Medium
9	Junior 2..	56	54	45 Globe, Single .....	Medium
10	Senior 1..	64	56	Toronto Junior, Double ..	Bad
11	Senior 4..	50	48	" .....	Good
12	Senior 3..	56	56	Perfect, Single .....	Medium
13	Senior 3..	56	55	Favorite, Double .....	Good
14	Junior 4..	50	54	Oxford, Single .....	Good
				Bennett, Single .....	Good

## SCHEDULE P.—Continued.

SHOWING KINDS AND CONDITION OF PUPIL'S DESKS IN EACH SCHOOL.

## QUEEN VICTORIA SCHOOL.

Room No.	GRADE.	Regulation No.	Seats for	STYLE OF DESKS.	Condition.
1	Junior 5..	45	45	Perfect, Single .....	Good
2	Junior 1..	64	63	Settees, Single .....	Good
3	Senior 1..	64	64	Favorite, Double .....	Good
4	Junior 1..	64	64	" .....	Good
5	Kinderg'n	64	70	Kindergarten .....	Medium
6	Senior 3..	56	56	Favorite, Double .....	Good
7	Junior 3..	56	56	Perfect, Single .....	Good
8	Junior 3..	56	56	Favorite, Double .....	Good
9	Senior 1..	64	56	Toronto Junior, Double ..	Good
10	Junior 2..	56	54	{ 6 N. Y. Grammar, Single	Good
11	Senior 2..	56	54	{ 8 Marvel, Single .....	Good
12	Junior 4..	50	50	Favorite, Double .....	Good
13	Senior 4..	50	49	Perfect, Single .....	Good
14	Senior 4..	50	50	Marvel, Single .....	Good
15	Junior 4..	50	49	Perfect, Single .....	Good
				N. Y. Grammar, Single..	Good

## ROSE AVE. SCHOOL.

1	Senior 4..	50	54	Bennett, Single .....	Good
2	Junior 1..	64	64	Settees, Double .....	Good
3	Junior 3..	56	56	{ 2 N. Y. Grammar, Double	Medium
4	Kinderg'n	64	67	{ 54 Favorite, Double .....	Medium
5	Kinderg'n	64	64	Kindergarten .....	Good
6	Senior 3..	56	56	Favorite, Double .....	Good
7	Senior 3..	56	64	" .....	Good
8	Junior 4..	50	64	" .....	Good
9	Senior 1..	64	56	Toronto Junior, Double ..	Medium
10	Junior 2..	56	62	Favorite, Double .....	Good
11	Junior 4..	50	64	Marvel, Double .....	Good
12	Junior 3..	56	56	Favorite, Double .....	Good

SCHEDULE P.—Continued.

SHOWING KINDS AND CONDITION OF PUPIL'S DESKS IN EACH SCHOOL.

ROSEDALE SCHOOL.

Room No.	GRADE.	Regulation No.	Seats for	STYLE OF DESKS.	Condition.
1	Senior 3..	56	56	Perfect, Single . . . . .	Good
2	Kinderg'n	64	64	Kindergarten . . . . .	Good
3	Senior 2..	56	56	Perfect, Single . . . . .	Good
4	Senior 1..	64	63	" . . . . .	Good

RYERSON SCHOOL.

1	Senior 1..	64	64	Toronto Junior, Double ..	Bad
2	Senior 1..	64	64	" " " ..	Bad
3	Junior 1..	64	64	Settees, Double . . . . .	Good
4	Junior 1..	64	64	" " " ..	Good
5	Junior 2..	56	64	Toronto Junior, Double ..	Bad
6	Junior 2..	56	64	" " " ..	Bad
7	Junior 5..	45	50	Perfect, Single . . . . .	Good
8	Junior 3..	56	54	N.Y. Grammar, Single...	Medium
9	Junior 4..	50	54	" " " ..	Good
10	Senior 4..	50	54	" " " ..	Good
11	Senior 2..	56	54	" " " ..	Medium
12	Senior 5..	45	54	" " " ..	Good
13	Junior 3..	56	54	" " " ..	Good
14	Senior 3..	56	54	" " " ..	Good
15	Senior 4..	50	50	Perfect, Single . . . . .	Good
16	Senior 3..	56	54	N.Y. Grammar, Single...	Bad
17	Junior 4..	50	54	" " " ..	Bad
18	Senior 2..	56	54	" " " ..	Bad
19	Junior 1..	64	64	Settees, Double . . . . .	Good
20	Kinderg'n	64	66	Kindergarten . . . . .	Good
21	Junior 3..	56	54	Toronto Junior, Double ..	Bad



SCHEDULE P.—*Continued.*

SHOWING KINDS AND CONDITION OF PUPIL'S DESKS IN EACH SCHOOL.

## SACKVILLE ST. SCHOOL.

Room No.	GRADE.	Regulation No.	Seats for	STYLE OF DESKS.	Condition.
1	Senior 4..	50	48	Bennett, Single .....	Good
2	Kinderg'n	64	57	Kindergarten ... ..	Good
3	Junior 1..	64	64	Settees, Double .....	Medium
4	Senior 1..	64	64	Favorite, Double .....	Good
5	Junior 4..	50	56	" .....	Good
6	Junior 2..	56	64	" .....	Good
7	Senior 2..	56	56	" .....	Good
8	Senior 3..	56	56	" .....	Good

## SHIRLEY ST. SCHOOL.

1	Junior 4..	50	54	N.Y. Grammar, Single.	Good
2	Junior 2..	56	56	Favorite, Double .....	Good
3	Senior 1..	64	56	Toronto Junior, Double ..	Good
4	Junior 1..	64	64	Settees, Double .....	Good
5	Senior 3	56	56	Toronto Junior, Double ..	Bad
6	Senior 2..	56	56	" .....	Good

SCHEDULE P.—Continued.

SHOWING KINDS AND CONDITION OF PUPIL'S DESKS IN EACH SCHOOL.

VICTORIA ST. SCHOOL.

Room No.	GRADE.	Regulation No.	Seats for	STYLE OF DESK.	Condition.
1	Junior 5..	45	35	Bennett, Single.....	Good
2	Junior 1..	64	64	Settees, Double.....	Medium
3	Kinderg'n	64	50	Kindergarten.....	Good
4	Junior 2..	56	58	Toronto Junior, Double.	Bad
5	Junior 1..	64	64	Settees, Double.....	Bad
6	Junior 3..	56	56	N. Y. Grammar, Double.	Bad
7	Senior 3..	56	62	" " " "	Bad
8	Senior 3..	56	56	Favorite, Double.....	Good
9	Senior 1..	64	56	Toronto Junior, Double.	Medium
10	Senior 2..	56	64	Favorite, Double.....	Good
11	Junior 4..	50	49	Perfect, Single.....	Good
12	Senior 4..	50	56	N. Y. Grammar, Double.	Bad

WELLESLEY SCHOOL.

1	Senior 5..	45	50	N. Y. Grammar, Single..	Medium
2	Junior 4..	50	56	N. Y. Grammar, Double.	Medium
3	Junior 1..	64	64	Settees, Double.....	Medium
4	Senior 2..	56	64	Favorite, Double.....	Good
5	Senior 1..	64	54	Toronto Junior, Double.	Medium
6	Kinderg'n	64	68	Kindergarten.....	Good
7	Junior 5	45	48	Oxford, Single.....	Good
8	Senior 4..	50	50	N. Y. Grammar, Single..	Good
9	Junior 4..	50	56	" Double.....	Bad
10	Senior 5..	45	48	Oxford, Single.....	Good
11	Junior 5..	45	45	" " " ".....	Good
12	Senior 4	50	50	Perfect, Single.....	Good
13	Junior 3..	56	64	N. Y. Grammar, Double..	Medium
14	Senior 3..	56	64	" " " ".....	Medium
15	Junior 2..	56	64	Toronto Junior, Double..	Bad
16	Senior 2..	56	64	" " " ".....	Medium
17	Senior 3..	56	58	Marvel, Double.....	Good
18	Junior 3..	56	56	N. Y. Grammar, Double..	Medium

## SCHEDULE P.—Continued.

SHOWING KINDS AND CONDITION OF PUPIL'S DESKS IN EACH SCHOOL.

## WINCHESTER ST. SCHOOL.

Room No.	GRADE.	Regulation No.	Seats for	STYLE OF DESKS.	Condition.
1	Junior 4..	50	46	42 Oxford, Single.....	Good
2	Senior 1..	64	66	4 N. Y. Grammar, Single..	Good
3	Junior 1..	64	64	Toronto Junior, Double..	Bad
4	Junior 1..	64	64	Settees, Double.....	Medium
5	Junior 2..	56	56	" ".....	Medium
6	Senior 2..	56	58	Toronto Junior, Double..	Bad
7	Junior 3..	56	58	" ".....	Bad
8	Senior 3..	56	56	N. Y. Grammar, Double..	Bad

## YORK ST. SCHOOL.

1	Junior 3..	56	54	N. Y. Grammar, Double..	Medium
2	Senior 1..	64	68	48 Settees, Double.....	Medium
				20 Toronto Junior, Double	Medium

## SCHEDULE Q.

## MEMORANDUM OF RENTED AND TEMPORARY ROOMS, JAN. 1ST, 1896.

No.	LOCATION.	No. of Rms.	Reported by Committee.	OPENED.	M'nthly Rental.	INCLUDES.
1	First Ave. Church.	1	Feb. 1, 1895	Jan. 30, 1895	\$30 00	Care & fuel
2	484 Pape Ave. ....	1	Aug. 20, 1894	Sept. 1, 1894	25 00	
3	Dundas St. Hall..	1	Apl. 26, 1895	May 6, 1895	20 00	Care & fuel
4	Clinton St. Church	1	Apl. 26, 1895	May 6, 1895	25 00	Care & fuel
5	Oak St. Church...	2	Feb. 1, 1895	Jan. 21, 1895	45 00	Care & fuel
6	82 Gladstone Ave.	1	Feb. 1, 1895	Jan. 23, 1895	17 00	
7	St. Andrew's Inst.	1	May 12, 1893	May 15, 1893	16 00	Care & fuel
8	Kew Beach .....	2	May 27, 1895	June 4, 1895	40 00	Care & fuel
9	Prospect P'rk Rink	1	Sept 30, 1892	Oct. 25, 1892	35 00	Care & fuel

Temporary Rooms are in use at several of the Schools as follows :

Dufferin School, 2 Rooms in Basement.

Huron St. School, 1 Room in Hall.

Ryerson School, 3 Rooms in Basement.

## SCHEDULE R.—SEASON 1894-95.

No.	SCHOOLS.	No. of Rooms.	SYSTEM OF HEATING.			
			No. of Stoves.	No. of Furnaces Smead-Dowd Co	No. of Steam Furn'ces	No. of Stack Heaters
1	Bathurst St .....	8	8	..	..	..
2	Bolton Ave. ....	16	..	..	1	..
3	Borden St.....	8	8	4	..	2
4	Brant St.....	9	..	3	..	2
5	Brock Ave.....	8	..	4	..	2
6	Church St.....	12	..	4	..	2
7	Clinton St.....	8	..	4	..	2
8	Cottingham St.....	6	..	3	..	2
9	Crawford St.....	8	..	4	..	2
10	Dewson St.....	12	..	6	..	4
11	Dovercourt. ....	8	..	4	..	2
12	Dufferin.....	20	..	..	2	..
13	Duke St.....	8	..	4	..	2
14	Elizabeth St.....	6	6	..	..	..
15	Fern Ave.....	8	..	4	..	2
16	George St. ....	8	..	4	..	2
17	Givins St.....	18	..	6	..	2
18	Gladstone Ave....	12	..	6	..	2
19	Grace St.....	8	..	4	..	2
20	Hamilton St.....	8	..	4	..	2
21	Howard.....	2	2	..	..	..
22	Huron St.....	13	1	4	..	2
23	Island.....	1	1	..	..	..
24	Jesse Ketchum .....	18	..	8	..	3
25	John St.....	9	..	4	..	2
26	Lansdowne .....	18	..	7	..	2
27	Leslie St.....	8	..	4	..	2
28	Louisa St.....	9	12	..	..	..
29	McCaul.....	12	..	4	..	2
30	Manning Ave. ....	12	..	4	..	..
31	Morse St.....	8	..	4	..	1
32	Niagara St.....	10	..	5	..	..
33	Orphans' Home....	4	..	2	..	1
34	Palmerston Ave. ....	8	..	4	..	2
35	Park.....	18	..	9	..	3
36	Parkdale.....	14	..	..	1	..
37	Parliament St.....	5	6	..	..	..
38	Perth Ave.....	4	..	2	..	2
39	Phoebe St.....	14	..	7	..	2
40	Queen Victoria....	13	..	6	..	3
41	Rose Ave.....	12	..	6	..	3
42	Ryerson.....	21	3	..	2	..
43	Sackville St.....	8	..	4	..	2
44	Shirley St.....	6	2	2	..	2
45	Victoria St.....	12	14	..	..	..
46	Wellesley.....	18	..	9	..	..
47	Winchester St.....	8	9	..	..	..
48	York St. Sch & Office's	2	6	..	..	..
			78	163	6	68



## SCHEDULE T.—Fuel Continued.

No.	SCHOOLS.	No. of Rooms.	Cost of Fuel per School.	Cost of Fuel per Room.	Cost of Repairs to Apparatus
1	*Bathurst St.....	8	\$200 92	\$25 11	\$ 8 71
2	Bolton Ave.....	16	395 02	24 69	27 08‡
3	*Borden St.....	8	243 18	30 40	7 71
4	Brant St.....	9	430 60	47 84	11 15
5	Brock Ave.....	8	450 47	56 31	.....
6	Church St.....	12	516 59	43 05	.....
7	Clinton St.....	8	424 35	53 04	.....
8	Cottingham St....	6	334 41	55 73	.....
9	Crawford St.....	8	339 86	42 48	60
10	*Dewson St.....	12	700 19	58 35	.....
11	*Dovercourt.....	8	420 85	52 61	.....
12	Dufferin.....	20	703 58	35 18	79 23‡
13	Duke St.....	8	297 69	37 21	6 80
14	*Elizabeth St.....as	4	100 54	25 13	11 06
15	Fern Ave.....	8	369 56	46 19	.....
16	George St.....	8	391 77	48 97	9 30
17	Givins St.....	18	702 06	39 00	.....
18	*Gladstone Ave....	12	509 01	42 42	.....
19	Grace St.....	8	472 81	59 10	.....
20	*Hamilton St.....	8	356 00	44 50	.....
21	Howard.....	2	70 66	35 33	8 75
22	Huron St.....	13	621 97	47 84	4 60
23	Island.....	1	44 00	44 00	1 25
24	*Jesse Ketchum....	18	782 61	43 48	15 00
25	*Jonh St.....	9	417 17	46 35	4 60
26	Lansdowne.....	18	628 28	34 90	39 35
27	*Leslie St.....	8	382 65	47 83	.....
28	Louisa St.....	9	211 04	23 45	19 33
29	McCaul.....	12	544 73	45 40	.....
30	†Manning Ave.....	12	373 84	31 15	1 25
31	Morse St.....	8	419 72	52 46	5 00
32	*Niagara St.....	10	394 01	39 40	.....
33	Orphans' Home....	4	182 64	45 66	.....
34	Palmerston Ave....	8	399 10	49 89	2 25
35	Park.....	18	774 17	43 01	6 90
36	*Parkdale.....	14	492 47	35 18	22 58‡
37	*Parliament St....as	5	154 73	30 95	10 13
38	Perth Ave.....	4	212 24	53 06	13 35
39	Phœbe St.....	14	588 75	42 05	.....
40	Queen Victoria....	13	624 56	48 04	2 80
41	Rose Ave.....	12	753 01	62 75	52 00
42	Ryerson.....	21	713 59	33 98	80 31‡
43	Sackville St.....	8	454 70	56 84	.....
44	Shirley St.....	6	322 61	53 77	2 75
45	Victoria St.....	12	261 40	21 78	12 73
46	†Wellesley.....	18	860 76	47 82	5 31
47	*Winchester St....	8	264 51	33 06	9 10
48	York St.....	2	77 00	38 50	6 85

\* Includes fuel for Night Schools. † No Stack Heaters used.

‡ Includes Insurance on Steam Boilers

For prices of fuel see Page 54.

SCHEDULE U.

SHOWING COMPARISON OF SYSTEMS OF HEATING.

SMEAD-DOWD SYSTEM.

AVERAGE PER ROOM, \$42.86.

No.	SCHOOL.	Cost per Room including Repairs to Apparatus	Used for Night Schools	No. of Rooms and Caretakers' Salaries as Revised Jan. 1, 1895.
1	Manning Ave. ....	\$31 26	No	12 \$599 00
2	Duke Street ....	33 25	No	8 481 00
3	Lansdowne ....	35 10	No	18 826 00
4	Givins Street . . .	36 56	No	18 801 00
5	Crawford Street . .	37 06	No	8 481 00
6	Hamilton Street . .	37 45	Yes	8 481 00
7	Gladstone Avenue . .	37 66	Yes	12 609 00
8	Church Street . . .	38 47	No	12 609 00
9	Park . . . . .	38 50	No	18 826 00
10	Phoebe Street . . . .	39 20	No	14 673 00
11	Niagara Street . . .	39 40	Yes	10 535 00
12	Orphans' Home . . . .	39 64	No	4 288 00
13	John Street . . . . .	41 66	Yes	9 535 00
14	Jesse Ketchum . . . .	41 26	Yes	18 826 00
15	Brant Street . . . . .	41 44	No	9 488 00
16	McCaul . . . . .	42 53	No	12 584 00
17	George Street . . . . .	43 26	No	8 471 00
18	Leslie Street . . . . .	43 71	Yes	8 449 00
19	Fern Avenue . . . . .	43 96	No	8 481 00
20	Queen Victoria . . . .	44 45	No	15 737 00
21	Shirley Street . . . . .	44 47	No	6 367 00
22	Huron Street . . . . .	45 34	No	13 641 00
23	Palmerston Ave. . . . .	46 30	No	12 609 00
24	Dovercourt . . . . .	47 10	Yes	8 481 00
25	Perth Ave . . . . .	47 97	No	4 303 00
26	Wellesley . . . . .	48 11	No	18 826 00
27	Sackville Street . . . .	48 24	No	8 481 00
28	Morse Street . . . . .	49 65	No	12 609 00
29	Clinton Street . . . . .	49 69	No	8 481 00
30	Cottingham Street . . . .	50 23	No	6 367 00
31	Brock Ave . . . . .	51 50	No	8 481 00
32	Grace Street . . . . .	52 40	No	8 481 00
33	Dewson Street . . . . .	54 62	Yes	12 609 00
34	Rose Avenue . . . . .	57 46	No	12 609 00

In the above Schedule the cost of fuel used in heaters for ventilation of closets in mild weather is omitted.

For prices of fuel see page 54.



## SCHEDULE U.—Continued.

SHOWING COMPARISON OF SYSTEMS OF HEATING.

## STEAM HEATING.

AVERAGE PER ROOM, \$35.41.

No.	SCHOOL.	Cost per Room including Repairs to Apparatus.	Used for Night School.	No. of Rooms and Caretakers' Salaries as Revised Jan. 1, 1896.	
1	Bolton Avenue.....	\$26 38	No	16	\$737 00
2	Parkdale .....	36 79	Yes	14	673 00
3	Ryerson .....	38 19	No	21	922 00
4	Dufferin.....	39 14	No	20	890 00

## COAL STOVES.

AVERAGE PER ROOM, \$41.70.

1	Howard .....	39 70	No	1	132 00
2	York St .....	41 93	No	Spec'l	629 00
3	Island .....	45 25	No	1	.....

## WOOD STOVES.

AVERAGE PER ROOM, \$28.06.

1	Victoria St.....	22 84	No	12	584 00
2	Bathurst St.....	25 58	Yes	8	481 00
3	Louisa Street.....	25 59	No	9	488 00
4	Elizabeth Street .....	27 90	Yes	Spec'l	400 00
5	Borden Street .....	31 36	Yes	14	673 00
6	Parliament St.....	32 97	Yes	5	335 00
7	Winchester St .....	34 20	Yes	8	481 00

The cost of fuel as shown in these Schedules is based on the following prices:

Hard Coal, \$5.50 per ton.  
Soft Coal, \$4.73.

Hardwood, \$5.45.  
Pine Wood, \$4.25.

SCHEDULE V.

No.	SCHOOLS.	No. of Rms.	VALUES.	TOTAL.
1	Bathurst Street Lot 175-2 x 131 .....	8	£28175 00	\$38460 00
	Building .....		9600 00	
	Furniture .....		685 00	
2	Bolton Avenue Lot 201-8 x 132 .....	16	10087 00	40183 00
	Building .....		28500 00	
	Furniture .....		1596 00	
3	Bolton Ave. Cottage Lot 30 x 125 .....	6	1200 00	2700 00
	Building .....		1500 00	
4	Borden Street Lot 108 x 140-6 .....	14	4320 00	30765 00
	Building .....		25000 00	
	Furniture .....		1445 00	
5	Brant Street Lot 143 x 90 .....	9	10725 00 <sup>#</sup>	27728 00
	Building .....		16200 00	
	Furniture .....		803 00	
6	Brant St. Cottage Building .....	8	1600 00	1600 00
7	Brock Avenue Lot 132 x 267 .....	8	7920 00	20696 00
	Building .....		12000 00	
	Furniture .....		776 00	
8	Church Street Lot 175-2 x 131 .....	12	16380 00	47516 00
	Building .....		30000 00	
	Furniture .....		1166 00	
9	Clinton Street Lot 148-10 x 128 .....	8	6700 00	25879 00
	Building .....		18400 00	
	Furniture .....		779 00	
10	Cottingham Street Lot 150 x 172 .....	6	10500 00	21945 00
	Building .....		10800 00	
	Furniture .....		645 00	

5-41.  
 oms and  
 s' Salaries  
 d Jan. 1,  
 6.  
 737 00  
 673 00  
 922 00  
 890 00  
 1.70.  
 132 00  
 629 00  
 .....  
 1.06.  
 584 00  
 181 00  
 188 00  
 100 00  
 73 00  
 135 00  
 81 00  
 on the

## SCHEDULE .V.—Continued.

No.	SCHOOLS.	No. of Rms.	VALUES.	TOTAL.
11	Crawford Street Lot 180 x 127 .....	8	\$ 9000 00	\$28118 00
	Building .....		18400 00	
	Furniture .....		718 00	
12	Dewson Street Lot 137 x 220-9 .....	12	7795 00	29644 00
	Building .....		20700 00	
	Furniture .....		1149 00	
13	Dovercourt Lot 138 x 223 .....	8	5940 00	22673 00
	Building .....		16000 00	
	Furniture .....		733 00	
14	Dufferin Lot 246 x 146 .....	20	14766 00	45446 00
	Building .....		28800 00	
	Furniture .....		1886 00	
15	Dufferin Cottage Lot 16-6 x 146 .....	7	1072 00	2700 00
	Building .....		1628 00	
16	Duke Street Lot 117 x 203 .....	8	9360 00	30108 00
	Building .....		20000 00	
	Furniture .....		748 00	
17	Duke St. Cottage Lot 28 x 60 .....	6	1600 00	3100 00
	Building .....		1500 00	
18	Elizabeth Street Lot 66-6 x 162-6 .....	6 and Hall	7315 00	18597 00
	Building .....		10800 00	
	Furniture .....		482 00	
19	Fern Avenue Lot 250 x 115 .....	8	6250 00	25288 00
	Building .....		18300 00	
	Furniture .....		738 00	
20	George Street Lot 100 x 151 .....	8	7500 00	27405 00
	Building .....		19200 00	
	Furniture .....		705 00	

SCHEDULE V.—Continued.

TAL.	No.	SCHOOLS.	No. of Rms.	VALUES.	TOTAL.
118 00	21	Givins Street Lot 117-6 x 251-6..... Building..... Furniture.....	18	\$11487 00 29300 00 1748 00	\$47937 00
544 00	22	Gladstone Avenue Lot 202 x 120..... Building..... Furniture.....	12	10100 00 27600 00 1166 00	38866 00
573 00	23	Gladstone Ave. Cottage Lot 25 x 120..... Building.....	7	1250 00 1375 00	2625 00
446 00	24	Grace Street Lot 200 x 105..... Building..... Furniture.....	8	8000 00 16000 00 731 00	24731 00
700 00	25	Hamilton Street Lot 268-2 x 99..... Building..... Furniture.....	8	9386 00 16800 00 760 00	26946 00
108 00	26	Howard Lot 66 x 133..... Building..... Furniture.....	2	2640 00 1400 00 180 00	4220 00
100 00	27	Huron Street Lot 200 x 184..... Building..... Furniture.....	13	12000 00 30000 00 1266 00	43266 00
597 00	28	Huron St. Cottage Building.....	6	1500 00	1500 00
288 00	29	Island Lot 100 x 150..... Building..... Furniture.....	1	300 00 1000 00 45 00	1345 00
405 00	30	Jesse Ketchum Lot 165 x 250..... Building..... Furniture.....	18	11567 00 34200 00 1823 00	47590 00

## SCHEDULE V.—Continued.

No.	SCHOOLS.	No. of Rms.	VALUES.	TOTAL.
31	Jesse Ketchum Park Play Ground 398 x 337 ..		\$20000 00	\$20000 00
32	Jesse Ketchum Cottage Lot 38 x 245 .....		2660 00	
	Building.....	6	800 00	3460 00
33	John Street Lot 79 x 190-6 .....		10320 00	
	Building.....	9	15000 00	
	Furniture.....		871 00	26191 00
34	Lansdowne Lot 150 and 235 x 193....		15000 00	
	Building.....	18	34200 00	
	Furniture.....		1576 00	50776 00
35	Lansdowne Cottage Building.....	8	1800 00	1800 00
36	Leslie Street Lot 254 x 123-6 .....		7620 00	
	Building.....	8	17000 00	
	Furniture.....		819 00	25439 00
37	Louisa Street Lot 125 x 100 .....		7500 00	
	Building.....	9	10800 00	
	Furniture.....		861 00	19161 00
38	McCaul Lot 106-6 x 97.....		8520 00	
	Building.....	12	27600 00	
	Furniture.....		1144 00	37264 00
39	Manning Avenue Lot 125 x 168 .....		9500 00	
	Building.....	12	14400 00	
	Furniture.....		1190 00	25090 00
40	Morse Street Lot 200 x 129-10 .....		7000 00	
	Building.....	12	22500 00	
	Furniture.....		1355 00	30855 00

SCHEDULE V.—Continued.

No.	SCHOOLS.	No. of Rms.	VALUES.	TOTAL.
41	Niagara Street Lot 216 } x { 164 and } and 209 } { 109 } Building..... Furniture.....	10	\$10800 00 15000 00 852 00	\$26652 00
42	Orphans' Home Lot 68-5 x 62..... Building..... Furniture.....	4	8400 00 320 00	8720 00
43	Palmerston Avenue Lot 175 x 125..... Building..... Furniture.....	12	5250 00 25000 00 1244 00	31494 00
44	Palmerston Ave. Cottage Lot 25 x 125..... Building.....	6	500 00 700 00	1200 00
45	Park Lot 249-6 x 205..... Building..... Furniture.....	18	9180 00 27000 00 1717 00	37897 00
46	Parkdale Lot 316 x 137..... Building..... Furniture.....	14	12640 00 19600 00 1581 00	33821 00
47	Parliament St Lot 148 } x { 155 } 137 } { 199 } Building..... Furniture.....	6	19240 00 7200 00 539 00	26979 00
48	Perth Avenue Lot 150 x 295..... Building..... Furniture.....	4	5760 00 9200 00 328 00	15288 00
49	Phoebe Street Lot 117-6 x 178-6..... Building..... Furniture.....	14	8812 00 22400 00 1267 00	32479 00
50	Phoebe St. Cottage Building.....	6	1500 00	1500 00

## SCHEDULE V.—Continued.

No.	SCHOOLS.	No. of Rms.	VALUES.	TOTAL.
51	Queen Victoria Lot 251 x 149 .....	15	\$100.40 00	\$46601 00
	Building .....		34600 00	
	Furniture .....		1961 00	
52	Rose Avenue Lot 187 x 131 .....	12	11220 00	36368 00
	Building .....		24000 00	
	Furniture .....		1148 00	
53	Rosedale Lot 200 x 226-3 .....	4	6000 00	17475 00
	Building .....		11000 00	
	Furniture .....		475 00	
54	Ryerson Lot 210-2 x 202-6 .....		15120 00	48244 00
	Building .....		30600 00	
	Furniture .....		2524 00	
55	Ryerson Cottage Building .....	6	1500 00	1500 00
56	Shirley Street Lot 166 x 126 .....	6	5810 00	15455 00
	Building .....		9000 00	
	Furniture .....		645 00	
57	Sackville Street Lot 191-6 x 133 .....	8	8617 00	26205 00
	Building .....		16800 00	
	Furniture .....		788 00	
58	Victoria Street Lot 139 x 116 .....	12	9730 00	28631 00
	Building .....		18000 00	
	Furniture .....		901 00	
59	Wellesley Lot 210 x 201 .....	18	20200 00	61608 00
	Building .....		39600 00	
	Furniture .....		1808 00	
60	Wellesley Cottage Building .....	6	1500 00	1500 00

SCHEDULE V.—Continued.

No.	SCHOOLS.	No. of Rms.	VALUES.	TOTAL.
61	Winchester Street Lot 165 x 181-9.....	8	\$13900 00	\$24225 00
	Building.....		9600 00	
	Furniture.....		725 00	
62	York Street Lot 82-3 x 85-10.....	2	24675 00	29375 00
	Building.....		4500 00	
	Furniture.....		200 00	
63	York St. Cottage Building.....	5	1000 00	1000 00
64	Board Room and Offices Building.....		7500 00	9500 00
	Furniture.....		2000 00	
65	Store Room and Workshop Lot 42 x 98-4.....		4200 00	6700 00
	Building.....		2000 00	
	Furniture.....		500 00	
66	Temp. Schools and Homes Furniture only.....		800 00	800 00
			\$1536808 00	\$1536808 00

Total Sites ..... \$523393 00  
 Total Building ..... 960503 00  
 Total Furniture..... 52912 00



# INDEX

-- TO --

## Supt. of Buildings' Report.

---

	PAGE
Blackboards .....	16
Boulevards .....	12
Cartmakers' Salaries .....	53, 54
Chairs .....	18
Cloak Rooms .....	15
Condition of Pupils' Desks .....	25 to 48
Cupboards .....	17
Dates of Erection or Enlargement of Buildings .....	10
Double Desks .....	25
Floors .....	15
Flower Beds .....	12
Fuel, Description of .....	51
Fuel, Cost of .....	52
Furniture .....	17 to 22
Grass .....	12
Heating Apparatus .....	50
Heating Apparatus, Repairs to .....	52
Heating, Comparison of Systems .....	53 to 54
Kindergarten Furniture .....	21 to 22
Location of Schools .....	8, 9
Lots, Size of .....	11
Planking or Paving in Yards .....	13
Play Rooms .....	14
Pupils' Desks .....	19, 20 and 23 to 48
Rented Rooms .....	49
Rooms, Number of .....	4 to 6
Seating Accommodation, Summary of .....	23
Seats in Play Rooms and Yards .....	14

INDEX TO SUPERINTENDENT OF BUILDINGS' REPORT.

---

Sheds.....	13
Shrubs .....	12
Single Desks.....	24
Sites, Location of .....	8
Sites, size of .....	11
Sittings in Each School.....	19, 20
Sittings in each style of Pupils' Desks.....	24 to 25
Sittings, average per room.....	19, 20
Statistics, condensed .....	4, 6
Teachers, Tables and Desks .....	18
Trees.....	12
Value of School Properties.....	55 to 61

*Yes*

ort.

PAGE
16
12
53, 54
18
15
25 to 48
17
10
25
15
12
51
52
17 to 22
12
50
52
53 to 54
21 to 22
8, 9
11
13
14
d 23 to 48
49
4 to 6
23
14