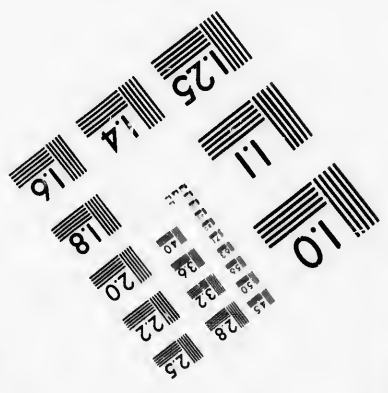
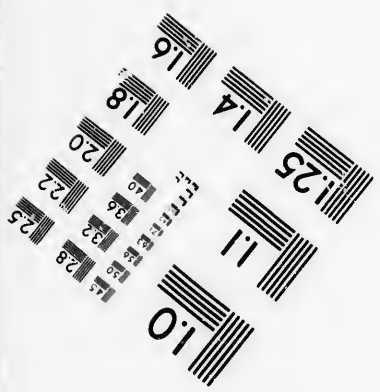
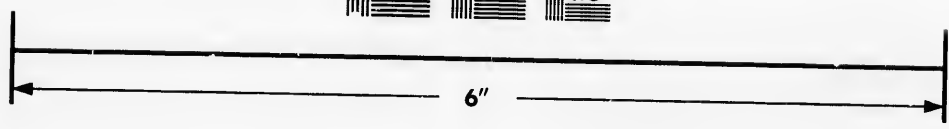
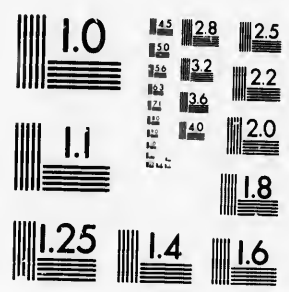

**IMAGE EVALUATION  
TEST TARGET (MT-3)**



**Photographic  
Sciences  
Corporation**

23 WEST MAIN STREET  
WEBSTER, N.Y. 14580  
(716) 872-4503

**CIHM/ICMH  
Microfiche  
Series.**

**CIHM/ICMH  
Collection de  
microfiches.**



Canadian Institute for Historical Microreproductions / Institut canadien de microreproductions historiques

**© 1986**

Technical and Bibliographic Notes/Notes techniques et bibliographiques

The Institute has attempted to obtain the best original copy available for filming. Features of this copy which may be bibliographically unique, which may alter any of the images in the reproduction, or which may significantly change the usual method of filming, are checked below.

L'Institut a microfilmé le meilleur exemplaire qu'il lui a été possible de se procurer. Les détails de cet exemplaire qui sont peut-être uniques du point de vue bibliographique, qui peuvent modifier une image reproduite, ou qui peuvent exiger une modification dans la méthode normale de filimage sont indiqués ci-dessous.

- |  |  |
|--|--|
| <input type="checkbox"/> Coloured covers/<br>Couverture de couleur   | <input type="checkbox"/> Coloured pages/<br>Pages de couleur   |
| <input type="checkbox"/> Covers damaged/<br>Couverture endommagée  | <input type="checkbox"/> Pages damaged/<br>Pages endommagées   |
| <input type="checkbox"/> Covers restored and/or laminated/<br>Couverture restaurée et/ou pelliculée  | <input type="checkbox"/> Pages restored and/or laminated/<br>Pages restaurées et/ou pelliculées  |
| <input type="checkbox"/> Cover title missing/<br>Le titre de couverture manque   | <input type="checkbox"/> Pages discoloured, stained or foxed/<br>Pages décolorées, tachetées ou piquées  |
| <input type="checkbox"/> Coloured maps/<br>Cartes géographiques en couleur   | <input type="checkbox"/> Pages detached/<br>Pages détachées  |
| <input type="checkbox"/> Coloured ink (i.e. other than blue or black)/<br>Encre de couleur (i.e. autre que bleue ou noire)   | <input type="checkbox"/> Showthrough/<br>Transparence  |
| <input type="checkbox"/> Coloured plates and/or illustrations/<br>Planches et/ou illustrations en couleur  | <input type="checkbox"/> Quality of print varies/<br>Qualité inégale de l'impression   |
| <input type="checkbox"/> Bound with other material/<br>Relié avec d'autres documents   | <input type="checkbox"/> Includes supplementary material/<br>Comprend du matériel supplémentaire   |
| <input type="checkbox"/> Tight binding may cause shadows or distortion<br>along interior margin/<br>La reliure serrée peut causer de l'ombre ou de la<br>distorsion le long de la marge intérieure   | <input type="checkbox"/> Only edition available/<br>Seule édition disponible   |
| <input type="checkbox"/> Blank leaves added during restoration may<br>appear within the text. Whenever possible, these<br>have been omitted from filming/<br>Il se peut que certaines pages blanches ajoutées<br>lors d'une restauration apparaissent dans le texte,<br>mais, lorsque cela était possible, ces pages n'ont<br>pas été filmées. | <input type="checkbox"/> Pages wholly or partially obscured by errata<br>slips, tissues, etc., have been refilmed to<br>ensure the best possible image/<br>Les pages totalement ou partiellement<br>obscurcies par un feuillet d'errata, une pelure,<br>etc., ont été filmées à nouveau de façon à<br>obtenir la meilleure image possible. |

Additional comments: [Printed ephemera] 1 sheet (verso blank) This copy is a photoreproduction.  
Commentaires supplémentaires:

This item is filmed at the reduction ratio checked below/  
Ce document est filmé au taux de réduction indiqué ci-dessous.

10X	12X	14X	16X	18X	20X	22X	24X	26X	28X	30X	32X
								✓			

The copy filmed here has been reproduced thanks to the generosity of:

D. B. Weldon Library  
University of Western Ontario  
(Regional History Room)

The images appearing here are the best quality possible considering the condition and legibility of the original copy and in keeping with the filming contract specifications.

Original copies in printed paper covers are filmed beginning with the front cover and ending on the last page with a printed or illustrated impression, or the back cover when appropriate. All other original copies are filmed beginning on the first page with a printed or illustrated impression, and ending on the last page with a printed or illustrated impression.

The last recorded frame on each microfiche shall contain the symbol  $\rightarrow$  (meaning "CONTINUED"), or the symbol  $\nabla$  (meaning "END"), whichever applies.

Maps, plates, charts, etc., may be filmed at different reduction ratios. Those too large to be entirely included in one exposure are filmed beginning in the upper left hand corner, left to right and top to bottom, as many frames as required. The following diagrams illustrate the method:

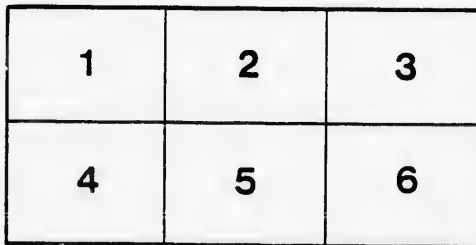
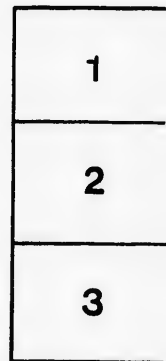

L'exemplaire filmé fut reproduit grâce à la générosité de:

D. B. Weldon Library  
University of Western Ontario  
(Regional History Room)

Les images suivantes ont été reproduites avec le plus grand soin, compte tenu de la condition et de la netteté de l'exemplaire filmé, et en conformité avec les conditions du contrat de filmage.

Les exemplaires originaux dont la couverture en papier est imprimée sont filmés en commençant par le premier plat et en terminant soit par la dernière page qui comporte une empreinte d'impression ou d'illustration, soit par le second plat, selon le cas. Tous les autres exemplaires originaux sont filmés en commençant par la première page qui comporte une empreinte d'impression ou d'illustration et en terminant par la dernière page qui comporte une telle empreinte.

Un des symboles suivants apparaîtra sur la dernière image de chaque microfiche, selon le cas: le symbole  $\rightarrow$  signifie "A SUIVRE", le symbole  $\nabla$  signifie "FIN".

Les cartes, planches, tableaux, etc., peuvent être filmés à des taux de réduction différents. Lorsque le document est trop grand pour être reproduit en un seul cliché, il est filmé à partir de l'angle supérieur gauche, de gauche à droite, et de haut en bas, en prenant le nombre d'images nécessaire. Les diagrammes suivants illustrent la méthode.



# JUDICIAL

OF VALU

# FARM LANDS AND VIL

HIGH COURT, CHAN

**CARMICHAEL V.**

Pursuant to a decretal order, made in this cause and with the approbation of the Master, at London, of t there will be offered for sale by Public Auct

**ANGUS MUNRO'S HOTEL, IN THE**

AT THE HOUR OF 2 O'CLOCK

# Saturday, Ap

THE FOLLOWING

Parcel 1.—Lots Nos. 1 and 2 on the south side of the north side of King St., all in McIntosh's survey, in the Village the first mentioned Lot are a brick hotel, frame ball room, kit last two mentioned Lots are a frame barn, driving shed, cow b good well of pure spring water.

Parcel 2.—Lot No. 3 on the south side of King S containing  $\frac{1}{4}$  of an acre, more or less.

Parcel 3.—Lot No. 4 on the south side of King St containing  $\frac{1}{4}$  of an acre, more or less. On this Lot is a frame store

Parcel 4.—Lot "A" on the corner of King and Mill taining 1 acre, more or less. On this Lot there are a good frame l

Parcel 5.—Lot "B" on the east side of Mill St. i t

*Handwritten notes:*  
Chas. F. ...  
#225.  
June 1884  
#15  
#20  
#26

# **IAI SALE**

**F VALUABLE**

# **VILLAGE PROPERTY**

**CHANCERY DIVISION**

**L. V. CARMICHAEL**

is cause and bearing date the 24th day of August, 1885, and London, of the Supreme Court of Judicature for Ontario, Public Auction, by Mr. E. B. Smith, Auctioneer, at

**, IN THE VILLAGE OF AILSA CRAIG**

**O'CLOCK IN THE AFTERNOON, ON**

**April 10, 1886**

**LOWING LANDS, VIZ.:**

outh side of King St., and Lot No. 1 and part of Lot No. 2 on y, in the Village of Nairn, containing together one acre, more or less. On ball room, kitchen and woodshed, and a brick milk house; and upon the ng shed, cow byre, granary and building used as a cheese factory; also a

e of King St., in McIntosh's survey, in the Village of Nairn,

e of King St. in the said survey, in the said Village of Nairn, s a frame store.

ing and Mill Sts., in the said survey, in the said Village, con- a good frame barn and log house.

a frame store



containing  $\frac{1}{4}$  of an acre, more or less. On this Lot is a frame store.

\$20  
\$26  
do  
\$25  
James  
\$16  
\$1  
do  
\$25  
do  
105  
do  
\$18  
do  
\$29  
1800  
\$2000  
do  
\$7000  
6800  
do

Parcel 4.—Lot "A" on the corner of King and Mills  
taining 1 acre, more or less. On this Lot there are a good frame bar

Parcel 15.—Lot "B" on the east side of Mill St., in the  
portion thereof upon which the Town Hall of the Township of East

Parcel 6.—The easterly part of Lot "C" on the east  
Village, containing  $\frac{1}{2}$  of an acre, more or less.

Parcel 7.—Lot No. 1 on the north side of William S  
containing  $\frac{1}{4}$  of an acre, more or less.

Parcel 8.—Lots Nos. 4, 5, 6 and 7 on the south side o  
in the said Village, containing 1 acre, more or less.

Parcel 9.—Lots Nos. 10, 11, 12, 13 and 14 on the south  
13 on the north side of William St., all in the last mentioned survey, in

Parcel 10.—Lot No. 16 on the north side of William S  
Village, containing  $\frac{1}{4}$  of an acre, more or less.

Parcel 11.—Lots Nos. 18, 19, 20, 21 and 22 on the north  
survey, in the said Village, containing together  $1\frac{1}{4}$  acres, more or less.

Parcel 12.—Lot No 5 in the 20th Concession of the T  
owned by the Grand Trunk Railway Company across the south e  
said Company's track), containing 94 acres, more or less. About 2

and the rest in good hardwood timbered land. The timber is un  
Line between McGillivray and East Williams and within  $2\frac{1}{2}$  miles o

Parcel 13.—The east half of Lot No. 23 in the 18th Co  
containing 50 acres, more or less. Nearly all of the land is cleared an

years. The river Aux Sables furnishes a never failing supply of wa

Parcel 14.—The southerly part of Lot No. 21, 44 a  
or less, and the westerly and northerly parts of Lot No. 23, 70 acr

ship of East Williams; and the north westerly part of Lot No. 17 in  
part of the original road allowance between the 5th and 17th Conc

230 acres, more or less, in one block. There are on these lands  
fenced and well watered, and comprise one of the most desirable g

The properties will be offered for sale in the several parcels a  
more desirable at the time of sale.

Parcels 12, 13 and 14 will be offered for sale subject to reserve  
other parcels.

**TERMS** : One-tenth of the purchase money must be paid  
interest, within one month thereafter.

The conditions of sale are the standing conditions of sale of the Court, e  
gate the title at their own expense, and the vendors shall not be bound to g  
may rescind the contract and return the purchase money received, without

Further particulars and conditions of sale may be had from the Vendors  
and Betts, Solicitors, London, or from the undersigned.

**MEREDITH & MEREDITH,**

Vendors' S

... a good frame barn and log house.

... a frame store.

... g and Mill Sts., in the said survey, in the said Village, con-

... good frame barn and log house.

... ill St., in the said survey, in the said Village, (except that  
... nship of East Williams is built), containing 22 perches, more or less.  
... on the east side of Mill St., in the said survey, in the said

... of William St., in Ross' survey, in the said Village of Nairn,

... south side of Queen St., in the said last mentioned survey,

... on the south side of Queen St., and Lots Nos. 10, 11, 12 and  
... oned survey, in the said Village, containing together 2 $\frac{1}{4}$  acres more or less.  
... of William St., in the said last mentioned survey, in the said

... 22 on the north side of William St., in the said last mentioned  
... res, more or less.

... ssion of the Township of East Williams, (except that portion  
... ss the south end of the lot and subject to a certain right-of-way along  
... less. About 20 acres are cleared, and about 30 acres partially cleared,  
... e timber is unculled and very valuable. This property is on the Town  
... ithin 2 $\frac{1}{2}$  miles of the Village of Parkhill.

... a the 18th Concession of the said Township of East Williams,  
... nd is cleared and under grass and has been used for pasture only for many  
... ng supply of water at all seasons of the year.

... No. 21, 44 acres, more or less; Lot No. 22, 100 acres, more  
... No. 23, 70 acres, more or less, in the 20th Concession of the said Town-  
... of Lot No. 17 in the 5th Concession of the said Township, together with  
... and 17th Concessions of the said Township, 18 acres, more or less, in all  
... on these lands a frame barn and a good orchard. The lands are well  
... ost desirable grazing farms in Ontario.

... several parcels as above set out, or in such other parcels as may be found

... ect to reserved biddings fixed by the said Master. No reserve as to the

---

... must be paid down at time of sale; and the balance into Court, without  
... after.

... e of the Court, except that, as to some of the parcels, the purchasers must investi-  
... ot be bound to go to any expense in making out the title, but on objection thereto  
... eceived, without interest or compensation.

... from the Vendors' Solicitors, Mr. John Hoskin, Solicitor, Toronto, Messrs. Cronyn

**DITH,**

Vendors' Solicitors.

(Sgd)

**J. SHANLY,**

Master at London.

Advertiser Printing Co., London.



