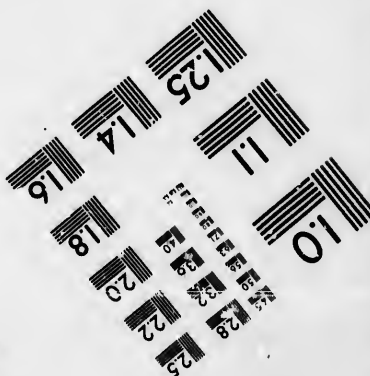
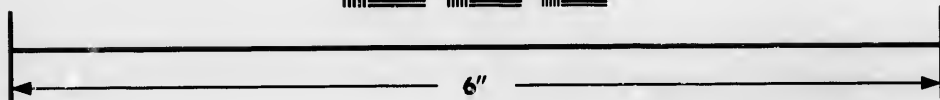
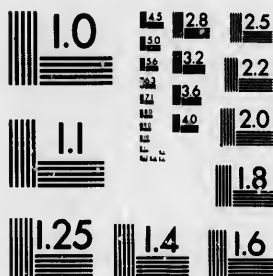

**IMAGE EVALUATION  
TEST TARGET (MT-3)**



**Photographic  
Sciences  
Corporation**

23 WEST MAIN STREET  
WEBSTER, N.Y. 14580  
(716) 872-4500

1.5  
1.8  
2.0  
2.2  
2.5  
2.8  
3.2  
3.6

**CIHM/ICMH  
Microfiche  
Series.**

**CIHM/ICMH  
Collection de  
microfiches.**



**Canadian Institute for Historical Microreproductions / Institut canadien de microreproductions historiques**

10  
01

**© 1985**

Technical and Bibliographic Notes/Notes techniques et bibliographiques

The Institute has attempted to obtain the best original copy available for filming. Features of this copy which may be bibliographically unique, which may alter any of the images in the reproduction, or which may significantly change the usual method of filming, are checked below.

L'institut a microfilmé le meilleur exemplaire qu'il lui a été possible de se procurer. Les détails de cet exemplaire qui sont peut-être uniques du point de vue bibliographique, qui peuvent modifier une image reproduite, ou qui peuvent exiger une modification dans la méthode normale de filmage sont indiqués ci-dessous.

- |                                                                                                                                                                                                                                                                                                                                                |                                                                                                                                                                                                                                                                                                                                            |
|------------------------------------------------------------------------------------------------------------------------------------------------------------------------------------------------------------------------------------------------------------------------------------------------------------------------------------------------|--------------------------------------------------------------------------------------------------------------------------------------------------------------------------------------------------------------------------------------------------------------------------------------------------------------------------------------------|
| <input type="checkbox"/> Coloured covers/<br>Couverture de couleur                                                                                                                                                                                                                                                                             | <input type="checkbox"/> Coloured pages/<br>Pages de couleur                                                                                                                                                                                                                                                                               |
| <input type="checkbox"/> Covers damaged/<br>Couverture endommagée                                                                                                                                                                                                                                                                              | <input type="checkbox"/> Pages damaged/<br>Pages endommagées                                                                                                                                                                                                                                                                               |
| <input type="checkbox"/> Covers restored and/or laminated/<br>Couverture restaurée et/ou pelliculée                                                                                                                                                                                                                                            | <input type="checkbox"/> Pages restored and/or laminated/<br>Pages restaurées et/ou pelliculées                                                                                                                                                                                                                                            |
| <input type="checkbox"/> Cover title missing/<br>Le titre de couverture manque                                                                                                                                                                                                                                                                 | <input checked="" type="checkbox"/> Pages discoloured, stained or foxed/<br>Pages décolorées, tachetées ou piquées                                                                                                                                                                                                                         |
| <input type="checkbox"/> Coloured maps/<br>Cartes géographiques en couleur                                                                                                                                                                                                                                                                     | <input type="checkbox"/> Pages detached/<br>Pages détachées                                                                                                                                                                                                                                                                                |
| <input type="checkbox"/> Coloured ink (i.e. other than blue or black)/<br>Encre de couleur (i.e. autre que bleue ou noire)                                                                                                                                                                                                                     | <input checked="" type="checkbox"/> Showthrough/<br>Transparence                                                                                                                                                                                                                                                                           |
| <input type="checkbox"/> Coloured plates and/or illustrations/<br>Planches et/ou illustrations en couleur                                                                                                                                                                                                                                      | <input type="checkbox"/> Quality of print varies/<br>Qualité inégale de l'impression                                                                                                                                                                                                                                                       |
| <input type="checkbox"/> Bound with other material/<br>Relié avec d'autres documents                                                                                                                                                                                                                                                           | <input type="checkbox"/> Includes supplementary material/<br>Comprend du matériel supplémentaire                                                                                                                                                                                                                                           |
| <input type="checkbox"/> Tight binding may cause shadows or distortion<br>along interior margin/<br>La reliure serrée peut causer de l'ombre ou de la<br>distorsion le long de la marge intérieure                                                                                                                                             | <input type="checkbox"/> Only edition available/<br>Seule édition disponible                                                                                                                                                                                                                                                               |
| <input type="checkbox"/> Blank leaves added during restoration may<br>appear within the text. Whenever possible, these<br>have been omitted from filming/<br>Il se peut que certaines pages blanches ajoutées<br>lors d'une restauration apparaissent dans le texte,<br>mais, lorsque cela était possible, ces pages n'ont<br>pas été filmées. | <input type="checkbox"/> Pages wholly or partially obscured by errata<br>slips, tissues, etc., have been refilmed to<br>ensure the best possible image/<br>Les pages totalement ou partiellement<br>obscurcies par un feuillet d'errata, une pelure,<br>etc., ont été filmées à nouveau de façon à<br>obtenir la meilleure image possible. |
| <input checked="" type="checkbox"/> Additional comments:/ 1 sheet (verso blank)<br>Commentaires supplémentaires:                                                                                                                                                                                                                               |                                                                                                                                                                                                                                                                                                                                            |

This item is filmed at the reduction ratio checked below/  
Ce document est filmé au taux de réduction indiqué ci-dessous.

10X	14X	18X	22X	26X	30X
<input type="checkbox"/>	<input type="checkbox"/>	<input type="checkbox"/>	<input checked="" type="checkbox"/>	<input type="checkbox"/>	<input type="checkbox"/>
12X	16X	20X	24X	26X	32X

The copy filmed here has been reproduced thanks to the generosity of:

Library of the Public  
Archives of Canada

The images appearing here are the best quality possible considering the condition and legibility of the original copy and in keeping with the filming contract specifications.

Original copies in printed paper covers are filmed beginning with the front cover and ending on the last page with a printed or illustrated impression, or the back cover when appropriate. All other original copies are filmed beginning on the first page with a printed or illustrated impression, and ending on the last page with a printed or illustrated impression.

The last recorded frame on each microfiche shall contain the symbol  $\rightarrow$  (meaning "CONTINUED"), or the symbol  $\nabla$  (meaning "END"), whichever applies.

Maps, plates, charts, etc., may be filmed at different reduction ratios. Those too large to be entirely included in one exposure are filmed beginning in the upper left hand corner, left to right and top to bottom, as many frames as required. The following diagrams illustrate the method:

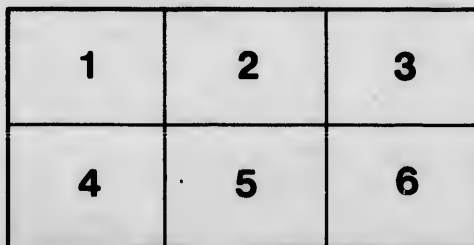
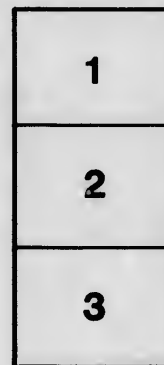
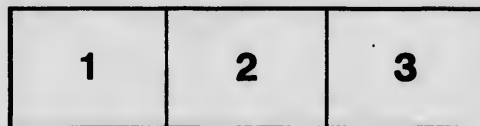

L'exemplaire filmé fut reproduit grâce à la générosité de:

La bibliothèque des Archives  
publiques du Canada

Les images suivantes ont été reproduites avec le plus grand soin, compte tenu de la condition et de la netteté de l'exemplaire filmé, et en conformité avec les conditions du contrat de filmage.

Les exemplaires originaux dont la couverture en papier est imprimée sont filmés en commençant par le premier plat et en terminant soit par la dernière page qui comporte une empreinte d'impression ou d'illustration, soit par le second plat, selon le cas. Tous les autres exemplaires originaux sont filmés en commençant par la première page qui comporte une empreinte d'impression ou d'illustration et en terminant par la dernière page qui comporte une telle empreinte.

Un des symboles suivants apparaîtra sur la dernière image de chaque microfiche, selon le cas: le symbole  $\rightarrow$  signifie "A SUIVRE", le symbole  $\nabla$  signifie "FIN".

Les cartes, planches, tableaux, etc., peuvent être filmés à des taux de réduction différents. Lorsque le document est trop grand pour être reproduit en un seul cliché, il est filmé à partir de l'angle supérieur gauche, de gauche à droite, et de haut en bas, en prenant le nombre d'images nécessaire. Les diagrammes suivants illustrent la méthode.

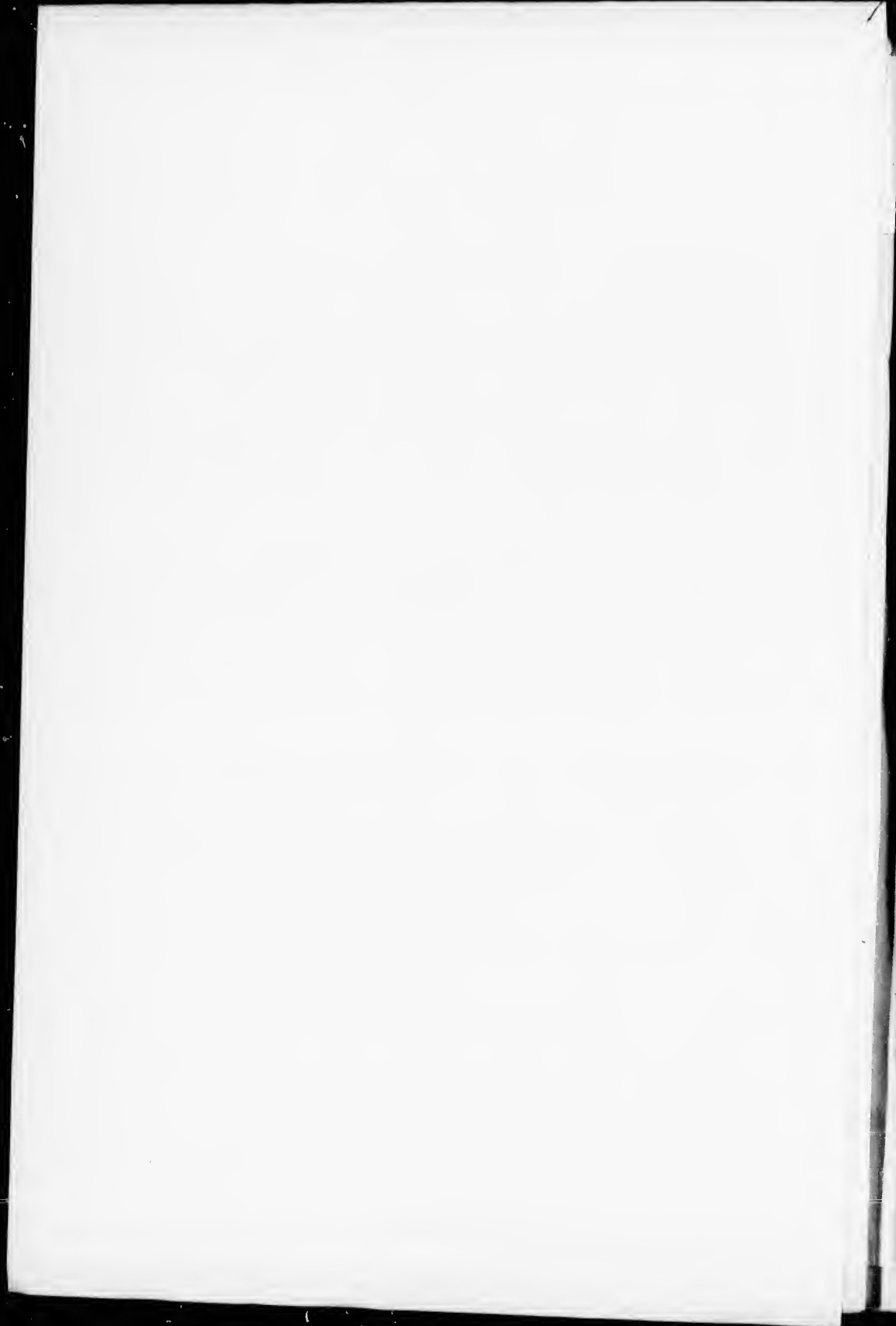

and the Company may enter into the full po  
road thereon, and hold and enjoy the same  
land marked as a Station in the plan shal  
converted into Stations.

9. THE JOINT STOCK OR PROPERTY  
agements of such Company; and no person or perso  
against the separate property of any of the individual  
cation of the funds of the Company, and no shareholde  
pany, beyond the extent of his share in the capital Sto

10. The provisions of Chapter 7

# An Act to incorporate a Company to to Whitehaven

WHEREAS the construction of a railroad to Whitehaven from Halifax to the New Brunswick border will greatly benefit the Province, and it is desirable that such railroad should be constructed by individuals to associate themselves for that purpose, with the view of doing the work: Be it enacted by the Governor, Council, and Assembly,

1. When it shall be made to appear to the satisfaction of the Assembly that more than twenty persons have associated themselves for the above purpose, and have taken out of Stock, and paid the advance thereon hereinafter required by this Act, the Assembly shall declare this act to have come into operation, and the said persons and all such other persons as shall from time to time be admitted to the Corporation hereby established, their successors and assigns shall be deemed to be a Company, and declared to be a body corporate by the name of the

2. The corporation shall not at any time purchase, have, or hold any land, or the track and necessary stations of and for the railroad, or any other necessary places of business of said corporation.

3. The Capital, or joint Stock of the said corporation shall be divided into thirty thousand shares of twenty pounds each, and the same shall be subscribed for, and one thousand pounds paid into the Treasury in full account thereof, the corporation shall go into operation, and the same shall have directors, who shall name one of their members as President, and one as Secretary, and all other necessary officers.

4. The Company shall construct a double or single track of railroad from this Province to the port of White Haven, County of Guysborough, and to do all other acts necessary to the accomplishment of the same, and to have power and authority to enter upon the lands of all persons by the name of the Company, and to survey, for the purpose of ascertaining the most eligible track for the line or track shall have been ascertained and decided upon by the Company, and to make, shewing the exact courses and distances thereof, embracing a width of one hundred and fifty feet, and exhibiting also the necessary Stations, and to have the same upon such plan being filed in the offices of Registrars of Deeds, and the same shall pass; certified under the hand of the President, and marked and described therein for the track and stations, shall be deemed to be the property of the Company, and shall be and continue the property of the Company, and the Company may enter into the full possession thereof, and may erect a road thereon, and hold and enjoy the same and may erect the necessary Stations, and the land marked as a Station in the plan shall belong to the Company.

# Company to construct a Branch Railway Whitehaven.

---

to Whitehaven from any trunk line that may be constructed will greatly tend to improve the Eastern counties, and constructed by individual enterprise, and for encouraging industry, with the intention of accomplishing that desirable object, and Assembly, as follows:

to the satisfaction of the governor and council, that not less than five hundred pounds for the above object, and have subscribed the amount hereinafter required: the governor and council shall, by proclamation, and thereupon, immediately thereafter, such persons from time to time become proprietors of Shares in the corporation, and assigns shall be, and are hereby incorporated into a company by the name of "the White Haven Branch Railroad Co." The persons who purchase, have, hold, or enjoy any other real estate than the land for the railroad, or such as may be required for the offices, or other purposes of the corporation.

The authorized capital of the corporation shall be six hundred thousand pounds, to be paid in shares of one hundred pounds each, and when sixty thousand pounds of such Stock shall have been paid into the Bank of British North America on account of the corporation, and thereupon, the Shareholders shall appoint officers as President, and shall also appoint a Treasurer, Secre-

table or single track of railroad from the trunk line through the County of Guysboro'; and they shall have power to make all such arrangements for the accomplishment of the work, and they shall have power to employ all persons by themselves, their engineers, surveyors, and servants, to select the most eligible track, course, or route for the railroad, and when the same shall be ascertained and decided upon by the Company, a plan thereof shall be made, and the same shall be registered, embracing a uniform width of not more than two hundred feet, and the necessary Stations, not to exceed twenty acres each, and the same shall be registered in the Registers of Deeds in the several Counties through which the same shall pass, and of the President of the Board of Directors, the land for the stations, shall vest in, and become the property of the Company, and the property of the Company so long as the Company shall exist, and they shall have power to purchase, or lease, or otherwise acquire, the same, and construct a double or single track railroad thereon, and may erect thereon, necessary buildings, provided that no such buildings shall belong to the Company, except such as shall be actually



road thereon, and hold and enjoy the same and may erect the land marked as a Station in the plan shall belong to the Company converted into Stations.

5. The Company, their officers, and servants, shall have the right to use the line or tract and stations, over the land of private persons, upon reasonable compensation, the amount and the price or conditions, and the fencing of such part thereof as may require, and ascertained by one appraiser chosen by the land-owner in agreement, such umpire as the appraisers shall choose to be. The Company, their officers, and servants, may enter with carts, carriages, horses, and other vehicles to convey therefrom, stones, gravel, and other materials, and crops growing thereon, except fruit and ornamental trees, for the use of the Company or its officers or servants, or for any contractor for the same, as may be agreed upon, or by appraiser.

6. The Company shall own the said railroad, and make and enforce all rules and regulations in respect thereof, and in the construction thereof, as may be necessary and expedient, and the company shall have power to employ such officers, servants, and others, to be by them employed in the management of the railroad; and in all proceedings of the board, the President of the board shall be qualified to do any act, unless the President shall be present.

7. The owners of the land taken for the track and stations, shall be paid as follows: one appraiser shall be appointed by the Company, and another by the owners, in case of difference, such third person as they may choose to be, shall be entitled to receive such amount, as the appraisers and umpire shall determine, and fencing; and when all the lands are appraised, the amount of the same, in the County, shall be paid by the Company, provided the sum of the same in all cases where the same shall amount to twenty pounds and upwards, shall be paid for every twenty pounds, and be bound to accept the same.

8. When the railroad is completed, or any part thereof, the Company shall be open to the public, at such reasonable rates and fares, as the Company may determine, from any point, subject to the approval of the governor in council.

9. The joint Stock or property of the Company shall be liable for the engagements of such Company; and no person or persons who have dealings with the Company, shall be liable against the separate property of any of the individual shareholders, or against the contribution of the funds of the Company, and no shareholder shall be liable for, or charged with, any debt of the Company, beyond the extent of his share in the capital Stock not then paid up.

10. The provisions of Chapter 70, of the revised statutes,

and may erect thereon, necessary buildings, provided that no  
belong to the Company, except such as shall be actually

servants shall have power to pass and repass to and from

and servants, shall have power to pass and repass, to and from  
and of private persons, on paying for the use thereof, a fair and  
and the price or value of the land so chosen for track and Sta-  
of as may require to be fenced, if not agreed upon, to be fixed  
by the land-owner, and one by the Company; and in case of dis-  
s shall choose to join them; and the Company, their officers, and  
horses, and other cattle, upon any lands, and dig up, and con-  
materials, and cut down and carry away trees and other wood  
mental trees, for the use of the railroad, on paying the proprie-  
or by appraisement before directed.

aid railroad, and generally shall do all acts, and make all such  
and in the construction and management thereof, as may be nec-  
shall have power to appoint, remove, and fix the salaries of all  
m employed in and about the construction and management of  
board, the President shall have the casting vote, but no meet-  
any act, unless at least four Directors, besides the President

or the track and stations, shall be remunerated for the same, as  
d by the Company, and one by the owner of the soil; and in  
they may choose to join them as umpire, and the owner shall be  
appraisers and umpire, or any two of them shall allow for soil  
e appraised, the amount appraised for soil and fencing in each  
provided the sum appraised be under twenty pounds; but in all  
enty pounds and upwards, the proprietor shall have one share  
o accept the same.

or any part thereof, the same shall be used and enjoyed by the  
, as the Company shall, or may from time to time, fix and ap-  
ernor in council.

the Company shall alone be responsible for the debts and en-  
who have dealings with the Company, shall under any pretence whatever, have recourse  
reholders, or against their persons, further than may be necessary for the faithful appli-  
shall be liable for, or charged with the payment of any debt or demand due from the Com-  
not then paid up.

of the revised statutes "of railroads" are extended to this Act.

