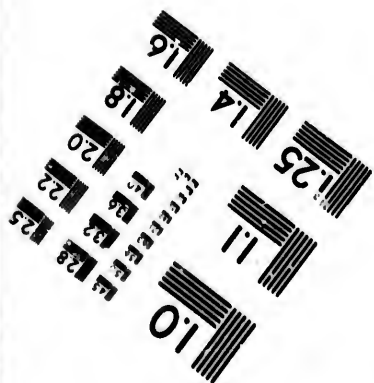
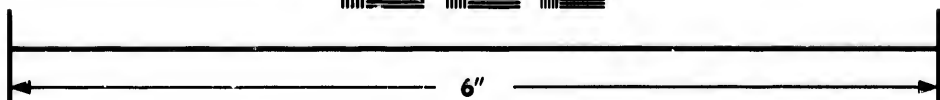
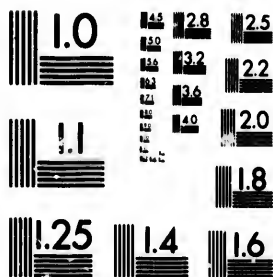

**IMAGE EVALUATION
TEST TARGET (MT-3)**



**Photographic
Sciences
Corporation**

23 WEST MAIN STREET
WEBSTER, N.Y. 14580
(716) 872-4903

14 128
16 132
18 22
20 25

**CIHM/ICMH
Microfiche
Series.**

**CIHM/ICMH
Collection de
microfiches.**



Canadian Institute for Historical Microreproductions / Institut canadien de microreproductions historiques

01

© 1986

Technical and Bibliographic Notes/Notes techniques et bibliographiques

The Institute has attempted to obtain the best original copy available for filming. Features of this copy which may be bibliographically unique, which may alter any of the images in the reproduction, or which may significantly change the usual method of filming, are checked below.

L'Institut a microfilmé le meilleur exemplaire qu'il lui a été possible de se procurer. Les détails de cet exemplaire qui sont peut-être uniques du point de vue bibliographique, qui peuvent modifier une image reproduite, ou qui peuvent exiger une modification dans la méthode normale de filmage sont indiqués ci-dessous.

- | | |
|--|--|
| <input type="checkbox"/> Coloured covers/
Couverture de couleur | <input type="checkbox"/> Coloured pages/
Pages de couleur |
| <input type="checkbox"/> Covers damaged/
Couverture endommagée | <input type="checkbox"/> Pages damaged/
Pages endommagées |
| <input type="checkbox"/> Covers restored and/or laminated/
Couverture restaurée et/ou pelliculée | <input type="checkbox"/> Pages restored and/or laminated/
Pages restaurées et/ou pelliculées |
| <input type="checkbox"/> Cover title missing/
Le titre de couverture manque | <input checked="" type="checkbox"/> Pages discoloured, stained or foxed/
Pages décolorées, tachetées ou piquées |
| <input type="checkbox"/> Coloured maps/
Cartes géographiques en couleur | <input type="checkbox"/> Pages detached/
Pages détachées |
| <input type="checkbox"/> Coloured ink (i.e. other than blue or black)/
Encre de couleur (i.e. autre que bleue ou noire) | <input checked="" type="checkbox"/> Showthrough/
Transparence |
| <input type="checkbox"/> Coloured plates and/or illustrations/
Planches et/ou illustrations en couleur | <input type="checkbox"/> Quality of print varies/
Qualité inégale de l'impression |
| <input checked="" type="checkbox"/> Bound with other material/
Relié avec d'autres documents | <input type="checkbox"/> Includes supplementary material/
Comprend du matériel supplémentaire |
| <input type="checkbox"/> Tight binding may cause shadows or distortion
along interior margin/
Le reliure serrée peut causer de l'ombre ou de la
distorsion le long de la marge intérieure | <input type="checkbox"/> Only edition available/
Seule édition disponible |
| <input type="checkbox"/> Blank leaves added during restoration may
appear within the text. Whenever possible, these
have been omitted from filming/
Il se peut que certaines pages blanches ajoutées
lors d'une restauration apparaissent dans le texte,
mais, lorsque cela était possible, ces pages n'ont
pas été filmées. | <input type="checkbox"/> Pages wholly or partially obscured by errata
slips, tissues, etc., have been refilmed to
ensure the best possible image/
Les pages totalement ou partiellement
obscurcies par un feuillet d'errata, une pelure,
etc., ont été filmées à nouveau de façon à
obtenir la meilleure image possible. |
| <input type="checkbox"/> Additional comments:
Commentaires supplémentaires: | |

This item is filmed at the reduction ratio checked below/
Ce document est filmé au taux de réduction indiqué ci-dessous.

10X	14X	18X	22X	26X	30X
<input type="checkbox"/>	<input type="checkbox"/>	<input type="checkbox"/>	<input checked="" type="checkbox"/>	<input type="checkbox"/>	<input type="checkbox"/>
12X	16X	20X	24X	28X	32X

The copy filmed here has been reproduced thanks to the generosity of:

New Brunswick Museum
Saint John

The images appearing here are the best quality possible considering the condition and legibility of the original copy and in keeping with the filming contract specifications.

Original copies in printed paper covers are filmed beginning with the front cover and ending on the last page with a printed or illustrated impression, or the back cover when appropriate. All other original copies are filmed beginning on the first page with a printed or illustrated impression, and ending on the last page with a printed or illustrated impression.

The last recorded frame on each microfiche shall contain the symbol \rightarrow (meaning "CONTINUED"), or the symbol ∇ (meaning "END"), whichever applies.

Maps, plates, charts, etc., may be filmed at different reduction ratios. Those too large to be entirely included in one exposure are filmed beginning in the upper left hand corner, left to right and top to bottom, as many frames as required. The following diagrams illustrate the method:

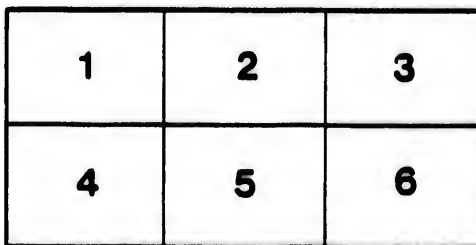
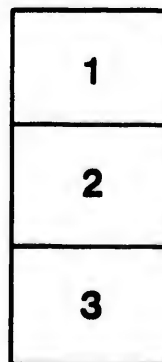

L'exemplaire filmé fut reproduit grâce à la générosité de:

New Brunswick Museum
Saint John

Les images suivantes ont été reproduites avec le plus grand soin, compte tenu de la condition et de la netteté de l'exemplaire filmé, et en conformité avec les conditions du contrat de filmage.

Les exemplaires originaux dont la couverture en papier est imprimée sont filmés en commençant par le premier plat et en terminant soit par la dernière page qui comporte une empreinte d'impression ou d'illustration, soit par le second plat, selon le cas. Tous les autres exemplaires originaux sont filmés en commençant par la première page qui comporte une empreinte d'impression ou d'illustration et en terminant par la dernière page qui comporte une telle empreinte.

Un des symboles suivants apparaîtra sur la dernière image de chaque microfiche, selon le cas: le symbole \rightarrow signifie "A SUIVRE", le symbole ∇ signifie "FIN".

Les cartes, planches, tableaux, etc., peuvent être filmés à des taux de réduction différents. Lorsque le document est trop grand pour être reproduit en un seul cliché, il est filmé à partir de l'angle supérieur gauche, de gauche à droite, et de haut en bas, en prenant le nombre d'images nécessaire. Les diagrammes suivants illustrent la méthode.

[*Reprint from Canadiana, May, 1890.*]

THE ITINERARY OF JACQUES CARTIER'S FIRST VOYAGE.

By MR. W. F. GANONG, Cambridge, Mass.

There have lately appeared two admirable works on the life and voyages of Jacques Cartier, the one by Dr. N. E. Dionne at Quebec, (1889) and the other by Mr. Joseph Pope, at Ottawa (1890). These, as is well known to the readers of CANADIANA, were the best essays in French and English respectively, which were presented in competition for the prizes on this subject so liberally offered by the Honorable M. A. R. Angers, Lieutenant-Governor of Quebec. The object of the present note is to call attention to a statement in the former, which is, to say the least, inaccurate.

After mentioning some errors in earlier interpretations of Cartier's First Voyage, Dr. Dionne, on p. 227, goes on to say:—"On the 25th May, 1887, Mr. W. F. Ganong, A.M., of Cambridge, Mass., communicated to the Royal Society of Canada, a very elaborate study on the route followed by Cartier. The opinion which he expresses on this subject was shared before by other Canadian historians, such as MM. les abbés Laverdière and Casgrain." This implies that the interpretation of the course given by me in the Transactions of the Royal Society of Canada for 1887, was not new, something which is a surprise to me. I would greatly regret if I have done an injustice to my predecessors in this field, by assuming, and freely stating, as I have, that my interpretation of the course is different from any preceding one. But before I need acknowledge that I have been thus unjust, I must know further Dr. Dionne's authority for his statement. He of course refers to those parts of the route in which the narrative is most obscure, i.e., about Prince Edward Island and New Brunswick, and about Anticosti; for as to all other parts of the course there

has been a substantial agreement, except as to minor points, among all who have written on the subject. Now my most careful search has failed to reveal to me anything that M. l'abbé Casgrain has written on this subject, nor does Dr. Dionne in his work, mention any such. To what work of his then does Dr. Dionne refer? The only publication of M. l'abbé Laverdière which is concerned with this subject of the first voyage, that I can discover, is his tracing of the course on M. Genest's Historical Map of Canada of 1875. But that differs entirely from mine, sending him direct from the Magdalenes to Miramichi Bay, and from Gaspé up the St. Lawrence, a view directly opposed in both cases to those expressed in my memoir, and now held both by Dr. Dionne and Mr. Pope. One or two historians indeed had previously held our view, that Cartier went to the east around Anticosti, but no writer had held that he visited Prince Edward Island. It is obviously unfair then, to say that my interpretation of the course had been previously held by others. If held by others, it was unpublished, and it should have been so stated by Dr. Dionne. Indeed, I do not hesitate to make unequivocally the statement, that prior to the appearance of my paper in 1888, (in Trans. Royal Soc. of Canada for 1887), there never appeared in print an interpretation of Cartier's course which was like mine in that important part of the course in which the narratives are most obscure, i.e. in the region about Prince Edward Island. There are some other points also, in which my interpretation differs from any previously published. I fear that Dr. Dionne's admiration for the work of his learned French brethren has led him to give rather too much credit to them, and rather too little to his English co-worker.

On the other hand, it is a source of satisfaction to me, that both Dr. Dionne and Mr. Joseph Pope, in their respective works, interpret the course almost exactly as I do throughout, Dr. Dionne's interpretation indeed agreeing

almost absolutely and Mr. Pope's differing only in minor points. This agreement of Dr. Dionne and Mr. Pope in my views is one of the best proofs I have of their substantial correctness. I have the best of reasons for believing, however, that Mr. Pope had worked out, before the appearance of my paper, an interpretation very similar to mine, and in at least one of the points in which he differs from me, i.e. as to a part of the course on the west coast of Newfoundland, his view is clearly nearer the truth than mine.

Dr. Dionne does not appear to have read my paper with care, for on page 231 of his work, he misquotes a statement of mine, and then proceeds to give, as if it were his own discovery, the reason why Cartier went to the east around Anticosti, instead of up the St. Lawrence, whereas this is all stated in the plainest English on the same page of my paper. However, these matters can safely be left to the judgment of future historians.

