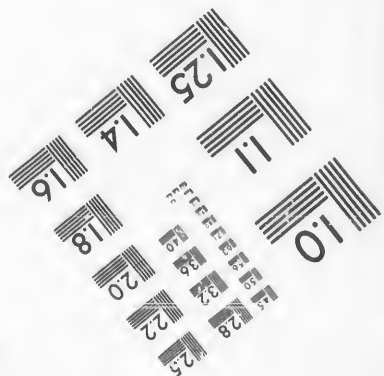
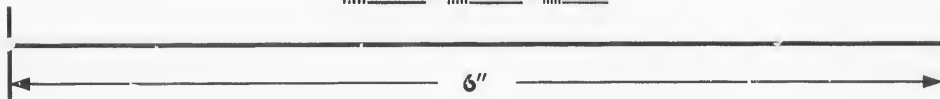
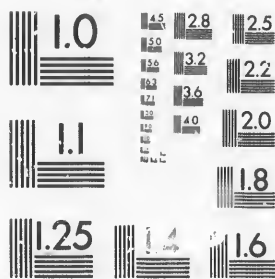

**IMAGE EVALUATION  
TEST TARGET (MT-3)**



**Photographic  
Sciences  
Corporation**

23 WEST MAIN STREET  
WEBSTER, N.Y. 14580  
(716) 872-4503

**CIHM/ICMH  
Microfiche  
Series.**

**CIHM/ICMH  
Collection de  
microfiches.**



**Canadian Institute for Historical Microreproductions / Institut canadien de microreproductions historiques**

**© 1987**

Technical and Bibliographic Notes/Notes techniques et bibliographiques

The Institute has attempted to obtain the best original copy available for filming. Features of this copy which may be bibliographically unique, which may alter any of the images in this reproduction, or which may significantly change the usual method of filming, are checked below.

L'Institut a microfilmé le meilleur exemplaire qu'il lui a été possible de se procurer. Les détails de cet exemplaire qui sont peut-être uniques du point de vue bibliographique, qui peuvent modifier une image reproduite, ou qui peuvent exiger une modification dans la méthode normale de filmage sont indiqués ci-dessous.

Coloured covers/  
Couverture de couleur

Coloured pages/  
Pages de couleur

Covers damaged/  
Couverture endommagée

Pages damaged/  
Pages endommagées

Covers restored and/or laminated/  
Couverture restaurée et/ou pelliculée

Pages restored and/or laminated/  
Pages restaurées et/ou pelliculées

Cover title missing/  
Le titre de couverture manque

Pages discoloured, stained or foxed/  
Pages décolorées, tachetées ou piquées

Coloured maps/  
Cartes géographiques en couleur

Pages detached/  
Pages détachées

Coloured ink (i.e. other than blue or black)/  
Encre de couleur (i.e. autre que bleue ou noire)

Showthrough/  
Transparence

Coloured plates and/or illustrations/  
Planches et/ou illustrations en couleur

Quality of print varies/  
Qualité inégale de l'impression

Bound with other material/  
Relié avec d'autres documents

Includes supplementary material/  
Comprend du matériel supplémentaire

Tight binding may cause shadows or distortion along interior margin/  
La reliure serrée peut causer de l'ombre ou de la distorsion le long de la marge intérieure

Only edition available/  
Seule édition disponible

Blank leaves added during restoration may appear within the text. Whenever possible, these have been omitted from filming/  
Il se peut que certaines pages blanches ajoutées lors d'une restauration apparaissent dans le texte, mais, lorsque cela était possible, ces pages n'ont pas été filmées.

Pages wholly or partially obscured by errata slips, tissues, etc., have been refilmed to ensure the best possible image/  
Les pages totalement ou partiellement obscurcies par un feuillet d'errata, une pelure, etc., ont été filmées à nouveau de façon à obtenir la meilleure image possible.

Additional comments:/  
Commentaires supplémentaires:

This item is filmed at the reduction ratio checked below/  
Ce document est filmé au taux de réduction indiqué ci-dessous.

10X	12X	14X	16X	18X	20X	22X	24X	26X	28X	30X	32X
					J						

The copy filmed here has been reproduced thanks to the generosity of:

D. B. Weldon Library  
University of Western Ontario  
(Regional History Room)

The images appearing here are the best quality possible considering the condition and legibility of the original copy and in keeping with the filming contract specifications.

Original copies in printed paper covers are filmed beginning with the front cover and ending on the last page with a printed or illustrated impression, or the back cover when appropriate. All other original copies are filmed beginning on the first page with a printed or illustrated impression, and ending on the last page with a printed or illustrated impression.

The last recorded frame on each microfiche shall contain the symbol  $\rightarrow$  (meaning "CONTINUED"), or the symbol  $\nabla$  (meaning "END"), whichever applies.

Maps, plates, charts, etc., may be filmed at different reduction ratios. Those too large to be entirely included in one exposure are filmed beginning in the upper left hand corner, left to right and top to bottom, as many frames as required. The following diagrams illustrate the method:

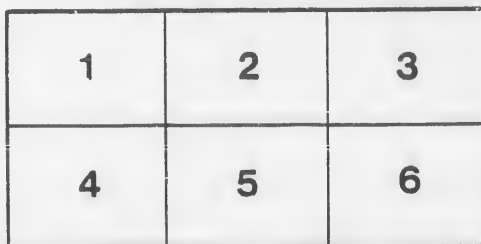
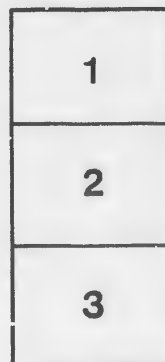
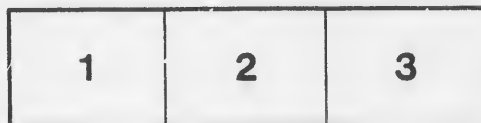

L'exemplaire filmé fut reproduit grâce à la générosité de:

D. B. Weldon Library  
University of Western Ontario  
(Regional History Room)

Les images suivantes ont été reproduites avec le plus grand soin, compte tenu de la condition et de la netteté de l'exemplaire filmé, et en conformité avec les conditions du contrat de filmage.

Les exemplaires originaux dont la couverture en papier est imprimée sont filmés en commençant par le premier plat et en terminant soit par la dernière page qui comporte une empreinte d'impression ou d'illustration, soit par le second plat, selon le cas. Tous les autres exemplaires originaux sont filmés en commençant par la première page qui comporte une empreinte d'impression ou d'illustration et en terminant par la dernière page qui comporte une telle empreinte.

Un des symboles suivants apparaîtra sur la dernière image de chaque microfiche, selon le cas: le symbole  $\rightarrow$  signifie "A SUIVRE", le symbole  $\nabla$  signifie "FIN".

Les cartes, planches, tableaux, etc., peuvent être filmés à des taux de réduction différents. Lorsque le document est trop grand pour être reproduit en un seul cliché, il est filmé à partir de l'angle supérieur gauche, de gauche à droite, et de haut en bas, en prenant le nombre d'images nécessaire. Les diagrammes suivants illustrent la méthode.

*Jurors' List*



VOTERS' LIST,  
1879,  
TOWNSHIP OF MCGILLIVRAY.

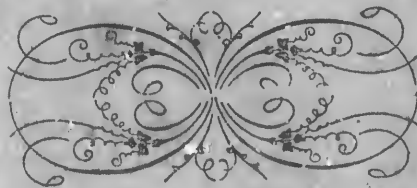

*J. Bell*

J. BELL, PRINTER, AILSA CRAIG.

*total list 1879*  
*24*

1. Ad

Com  
sions

Person

No. on  
Roll.

4  
5  
7  
37  
75  
77  
101  
148  
149  
613  
638  
639  
640  
654  
655  
659  
661  
660  
669  
1055  
1061  
1154  
  
1  
21  
~~28~~  
N<sup>7</sup> 32  
31  
72  
73  
74  
103  
102  
104  
105  
106  
107  
152  
153  
154  
172  
202  
203  
213  
216  
217  
216  
224  
605

# Voters' List--1879--Municipality of McGillivray.

## SCHEDULE OF POST OFFICES--

1. Adare. 2. McGillivray. 3. Brinsley. 4. London. 5. Centralia. 9. Parkhill.

### POLLING SUB-DIVISION No. 1,

Comprising Lots No. 1 to 20, in the first, second, third, fourth, ninth and tenth concessions; and Lots No. 6 to 13, in the North Boundry.

---:00:---

### PART 1.

Persons entitled to vote at both Municipal elections, and elections to the Legislative Assembly:

No. on Roll.	NAME.	Lot.	Concession,	Post Office Address
4	Barry, Laurence	3	1	Owner 1
5	Barry, John	3	1	Farmer's Son 1
7	Behan, Patrick	5	1	Owner 1
37	Blair, James	16	1	Owner 4
75	Barry, Lawrence	2	2	Owner 1
77	Barry, John	pt. 3	2	Owner 1
101	Rice, Artemus	17	2	Owner 2
148	Behan, Andrew	6	3	Owner 1
149	Behan, Andrew	6	3	Farmer's Son 1
613	Bean, Charles	9	9	Tenant 3
338	Bradley, John	n. $\frac{1}{2}$ 19	9	Owner 3
639	Bradley, John	s. $\frac{1}{2}$ 19	9	Tenant 3
640	Bradley, Joshua	s. $\frac{1}{2}$ 19	9	Owner 3
654	Brown, George	7	10	Owner 3
655	Brown, John	7	10	Farmer's Son 3
659	Bloomfield, Daniel	10	10	Owner 3
661	Bloomfield, Cornelius	10	10	Farmer's Son 3
660	Bloomfield, Marshal	10	10	Farmer's Son 3
669	Brown, George	pt. 15	10	Owner 3
1055	Brend, John	E. pt. 6	N. B.	Tenant 1
1061	Bahen, James	s. $\frac{1}{2}$ 8	N. B.	Tenant 1
1154	Bice, Artemus	14	V. of Ireland	Owner 2
1	Callwell, John	1	1	Tenant 1
21	Collins, David	10	1	Tenant 1
<del>28</del>	<del>Collins, Joseph</del>	<del>pt. 12</del>	<del>2</del>	<del>Tenant 2</del>
32	Cobbedick, Samuel	14	1	Owner 2
31	Cobbedick, David	14 & n. $\frac{1}{2}$ 15	1	Tenant 2
72	Cain, John, Sr.	1	2	Owner 5
73	Cain, John, Jr.	1	2	Farmer's Son 5
74	Cain, Henry	1	2	Farmer's Son 5
108	Carter, George	18	2	Farmer's Son 2
102	Carter, James	18	2	Owner 2
104	Carter, George	19	2	Joint Owner 2
105	Carter, Richard	19	2	Joint Owner 2
106	Carter, William, Sr.	20	2	Owner 2
107	Carter, William	20	2	Farmer's Son 2
152	Colby, Robert	n. $\frac{1}{2}$ 8	3	Owner 1
153	Culbert, Franklin	s. $\frac{1}{2}$ 8	3	Tenant 1
154	Clark, William	s. $\frac{1}{2}$ 8	3	Owner 1
172	Carter, George	20	3	Owner 2
202	Cotter, John	pt. 3	4	Tenant 1
203	Collins, Jeremiah	4	4	Owner 1
213	Castle, Thomas	11	4	Tenant 3
216	Canning, Joseph	13	4	Farmer's Son 3
217	Canning, Thomas, Sr.	13	4	Owner 3
216	Canning, Thomas, Jr.	13	4	Farmer's Son 3
224	Canning, Thomas	17	4	Tenant 3
605	Cotter, Timothy	3	9	Owner 1

No. on Roll.	NAME.	Lot.	Concession.	Post Office Address	No. on Roll.
606	Cotter, Edward	3	9	Farmer's Son	1
608	Canning, Robert	5	9	Owner	1
613	Cook, William	9	9	Owner	3
621	Canning, Richard	s. 1/2 13	9	Tenant	3
622	Canning, Thomas	s. 1/2 13	9	Owner	3
667	Corbett, Nathaniel	14	10	Owner	3
679	Corbett, William L.	19 & pt. 20	10	Owner	1
1058	Cain, John	7	N. B.	Tenant	1
1060	Cotter, Edward	n. 1/2 8	N. B.	Owner	1
1068	Coughlin, Bartholomew	11	N. B.	Joint Owner	5
1067	Coughlin, Cornelius	11	N. B.	Joint Owner	5
1069	Coughlin, Daniel	12	N. B.	Owner	5
1063	Coats, George	90	V. of Ireland	Owner	2
1149	Commander, Charles	1	V. of Ireland	Owner	2
1158	Collins, A.	pt. 4	V. of Ireland	Tenant	2
1164	Cunningham, William	88 & 89	V. of Ireland	Tenant	2
11	Drummond, William	n. pt. 6	1	Owner	1
12	Drummond, Mathew	n. pt. 6	1	Farmer's Son	1
38	Dixon, Joseph	17	1	Owner	2
95	Doyle, James	15	2	Owner	2
96	Doyle, Mathias	15	2	Farmer's Son	2
97	Doyle, James	15	2	Farmer's Son	2
237	Dauncey, Joseph	7	4	Tenant	1
238	Dauncey, Aaron	7	4	Owner	1
607	Dixon, William	4	9	Owner	1
610	Dixon, William	6	9	Owner	3
665	Darling, William	13	10	Owner	3
1152	Dauncey, T.	91	V. of Ireland	Tenant	2
40	Ellwood, Thomas	pt. 19	1	Owner	2
92	Edwards, William	14	2	Owner	2
93	Edwards, Simeon	14	2	Owner's Son	2
94	Edwards, Darius	14	2	Farmer's Son	2
168	Edwards, Jacob	n. 1/2 18	3	Owner	2
222	Ellwood, Thomas	16	4	Owner	3
626	Ellwood, Mark	15	9	Owner	3
627	Ellwood, Joseph	15	9	Farmer's Son	3
628	Ellwood, James	pt. 15	9	Owner	3
630	Ellwood, Thomas	16	9	Owner	3
80	Flanigan, James	n. 1/2 5	2	Owner	2
91	Fogarty, Patrick	13	2	Owner	2
136	Farmer, Richard	1	3	Owner	5
137	Farmer, Richard	1	3	Farmer's Son	5
206	Fogarty, William	6	4	Owner	1
210	Fenton, William	9	4	Tenant	3
211	Fenton, William	9	4	Owner	3
218	Faulder, John	14	4	Owner	3
219	Faulder, John	15	4	Owner	3
220	Faulder, Joseph	15	4	Farmer's Son	3
221	Faulder, George	15	4	Farmer's Son	3
222	Faulder, James	16	4	Tenant	3
650	Foster, Joseph	5	10	Tenant	3
652	Foster, Joseph	6	10	Tenant	3
1057	Farmer, Dennis	pt. 6	N. B.	Owner	1
1160	Flanigan, John	4	V. of Ireland	Owner	2
34	Grundy, Robert	s. 1/2 15	1	Tenant	2
35	Grundy, John	s. 1/2 15	1	Owner	2
145	Glavin, Edward	5	3	Owner	1



Post Office Address

No. on Roll.	NAME.	Lot.	Concession.	Post Office Address
1				
1	146 Glavin, John	5	3	Farmer's Son 1
	147 Glavin, Thomas	5	3	Farmer's Son 1
3	1056 Glavin, Edward	e. pt. 6	N. B.	Owner 1
3	41 Hodgins, Robert R.	19	1	Owner 2
3	42 Hodgson, Robert	pt. 20	1	Owner 2
1	171 Hodgins, Robert C.	s. $\frac{1}{2}$ 19	3	Owner 2
1	615 Hodgson, Thomas	10	9	Owner 3
5	616 Hodgson, Thomas	10	9	Farmer's Son 3
5	617 Hodgson, Robert	11	9	Owner 3
5	1182 Himers, J. H.	78	V. of Ireland	Owner 2
2	<del>1052 Hodgins, John</del>	<del>pt. 16</del>	<del>0</del>	<del>Owner 2</del>
2	18 Jones, William	8	1	Tenant 1
2	138 Jones, Edward	2	3	Owner 1
2	651 James, Joseph	5 & 6	10	Owner
1	1063 Jones, Levi	9	N. B.	Tenant 5
1	1065 Jones, Elias	10	N. B.	Tenant 5
2	1066 Jones, Edward	9 & 10	N. B.	Owner 5
2	1117 Johnson, Henry	5	V. of Ireland	Owner 2
2	1070 King, Joseph	e. $\frac{1}{2}$ 13	N. B.	Tenant 5
1	1072 King, Joseph	w. $\frac{1}{2}$ 13	N. B.	Owner 5
1	15 Lewis, Joseph	7	1	Owner 1
1	16 Lewis, Thomas	7	1	Farmer's Son 1
3	17 Lewis, George	7	1	Farmer's Son 1
2	36 Lake, Henry	16	1	Tenant 2
	73 Laughlin, Thomas	$\frac{1}{4}$	2	Tenant 1
2	79 Laughlin, John	$\frac{1}{4}$	2	Owner 1
2	175 Lewis, Thomas	15 & 16	3	Owner 2
2	164 Lewis, Thomas, Jr.	15 & 16	3	Farmer's Son 2
2	168 Lewis, John	15 & 16	3	Farmer's Son 2
2	165 Lewis, George	15 & 16	3	Farmer's Son 2
3	215 Lewis, William	12	4	Owner 3
3	228 Lewis, Abbott	e. $\frac{1}{2}$ 20	4	Owner 3
3	229 Lewis, William	w. $\frac{1}{2}$ 20	4	Owner 3
3	656 Lee, George	8	10	Tenant 3
3	662 Lee, George, Sr.	11	10	Owner 3
3	663 Lee, George, Jr.	11	10	Tenant 3
2	675 Lewis, John	16	10	Owner 3
2	676 Lewis, George	17	10	Owner 3
5	677 Lewis, Christopher	17	10	Owner 3
5	1059 Leary, Arthur	7	N. B.	Owner 5
1	<del>1167 Lintott, George</del>	<del>00</del>	<del>V. of Ireland</del>	<del>Owner 2</del>
3	13 McCaffrey, Hugh	s. $\frac{1}{2}$ 6	1	Tenant 1
3	30 Moody, Isaac	13	1	Joint Owner 2
3	30 Moody, William	13	1	Joint Owner 2
3	86 Miller, James	9	2	Owner 1
3	142 Maguire, William, H.	pt. 4	3	Owner 1
3	140 Miller, Hiram	4	3	Owner 1
3	141 Miller, Henry	4	3	Farmer's Son 1
3	150 Miller, George	7	3	Owner 1
1	151 Miller, Marshal	7	3	Farmer's Son 1
2	155 Maguire, Edward	9	3	Owner 1
	157 Murdy, John	10	3	Joint Owner 1
2	157 Murdy, John Jr.	10	3	Joint Owner 1
2	156 Murdy, William	10	3	Tenant 1
1	159 Morgan, William	12	3	Owner 2
	166 Marr, James	17	3	Owner 2

No. on Roll.	NAME.	Lot.	Concession.		Post Office Address
167	Marr, Truman	17	3	Farmer's Son	2
169	Marr, James	s. $\frac{1}{2}$ 18 & n. $\frac{1}{2}$ 19	3	Owner	2
209	Maguire, William	8	4	Owner	1
225	Morgan, John	18	4	Owner	3
618	Morgan, Edward	n. $\frac{1}{2}$ 12	9	Owner	3
619	Maguire, James	s. $\frac{1}{2}$ 12	9	Owner	3
620	McGill, Quinton	n. $\frac{1}{2}$ 13	9	Owner	3
623	McGill, Quinton	n. $\frac{1}{2}$ 14	9	Owner	3
624	Morgan, William	s. $\frac{1}{2}$ 14	9	Tenant	3
636	Morgan, Joshua	18	9	Tenant	3
637	Morgan, Edward	18	9	Owner	3
81	Neil, William	s. $\frac{1}{2}$ 5	2	Owner	1
82	Neil, Charles	6	2	Owner	1
83	Neil, James	n. $\frac{1}{2}$ 7	2	Owner	1
84	Neil, Richard	s. $\frac{1}{2}$ 7	2	Owner	1
85	Neil, Richard	8	2	Owner	1
139	Neil, James	3	3	Owner	1
143	Neil, James, Jr.	2	3	Farmer's Son	1
144	Neil, Richard	3	3	Farmer's Son	1
3	Oak, James	2	1	Owner	5
648	Pickering, John	4	10	Owner	3
649	Pickering, Thomas	4	10	Farmer's Son	3
657	Pexton, William G. H.	9	10	Tenant	3
658	Pexton, William	9	10	Owner	3
673	Pulford, George	pt. 16	9 & 10	Tenant	3
201	Quarry, Henry	pt. 3	4	Tenant	1
2	Robins, William	1	1	Owner	5
98	Ryan, Patrick	16	2	Owner	2
98	Ryan, William	16	2	Farmer's Son	2
99	Ryan, Daniel	16	2	Farmer's Son	2
682	Ryan, William	n. pt. 20	10	Owner	3
641	Ryan, William	20	9	Owner	3
23	Simpson, Joseph	n. $\frac{1}{2}$ 11	1	Owner	1
24	Simpson, Richard	pt. 11	1	Owner	1
25	Shoults, George M.	s. $\frac{1}{2}$ 11	1	Owner	1
26	Shoults, George M.	12	1	Tenant	1
27	Shoults, George	12	1	Owner	1
<del>27</del>	<del>Simpson, John</del>	<del>pt. 13</del>	<del>1</del>	<del>Owner</del>	<del>1</del>
87	Simpson, Joseph	10	2	Owner	1
87	Simpson, James	10	2	Farmer's Son	1
88	Simpson, James	11	2	Owner	1
89	Simpson, John	11	2	Farmer's Son	1
90	Simpson, Joseph	12	2	Tenant	1
90	Squance, William	3	2	Tenant	1
76	Simpson, John	12	2	Owner	1
90	Smith, William	17	2	Tenant	2
100	Simpson, James	11	3	Owner	1
158	Simpson, Thomas	n. $\frac{1}{2}$ 13	3	Owner	2
160	Simpson, Thomas	s. $\frac{1}{2}$ 13	3	Owner	2
161	Simpson, Joseph	14	3	Owner	2
162	Sutton, William	10	4	Owner	3
212	Slack, Edward	pt. 16	9	Owner	3
637	Slater, George	pt. 14	10	Owner	3
663	Shouldice, Joseph	pt. 15	10	Owner	3
671	Shouldice, Anthony	pt. 15	10	Owner	3

No. on Roll.

NY 674  
 684  
 683  
 1071  
 1150  
 1151  
 1153  
 NY 1167  
 NY 20  
 201  
 205  
 640  
 NY 647  
 664  
 NY 1170  
 39  
 609  
 626  
 629  
 634  
 635  
 678



No. on  
Roll.

28  
682  
1167  
29  
681  
1161  
8  
647  
1170

No. on  
Roll.

4 E  
5 E  
7 E  
37 E  
75 E  
77 E  
101 E  
148 E  
149 E  
613 B  
688 B  
659 B  
640 B  
654 B  
655 B  
659 B  
661 B  
660 B  
669 B  
1055 B  
1061 B  
1154 B  
  
1 C  
21 C  
22 C  
31 C  
72 C  
73 C  
74 C  
103 C  
102 C  
104 C  
105 C  
105 C

**PART 2.**

Persons entitled to vote at Municipal Elections only.

No. on Roll.	NAME.	Lot.	Concession.		Post Office Address
28	Collins, Joseph	pt. 13	2	Tenant	2
682	Hodgins, John	pt. 16	9	Owner	3
1167	Lintott, George	80	V. of Ireland	Owner	2
29	Simpson, John	pt. 13	1	Owner	1
681	Stewartson, George	n. pt. 20	10	Owner	3
1161	Sutton, Dennis	3	V. of Ireland	Owner	2
8	Thompson, James	6	1	Owner	1
647	Thompson, Gaunton	pt. 3	10	Owner	3
1170	Tudor, Sandford	83 & 84	V. of Ireland	Owner	6

**PART 3.**

Persons entitled to vote at Elections to the Legislative Assembly only: *None of '7*

No. on Roll.	NAME.	Lot.	Concession.		Post Office Address
4	Barry, Laurence	3	1	Owner	1
5	Barry, John	3	1	Farmer's Son	1
7	Behan, Patrick	5	1	Owner	1
37	Blair, James	16	1	Owner	4
75	Barry, Lawrence	2	2	Owner	1
77	Barry, John	pt. 3	2	Owner	1
101	Bice, Artemus	17	2	Owner	2
148	Behan, Andrew	6	2	Owner	1
149	Behan, Andrew	6	2	Owner	1
613	Bean, Charles	9	2	Farmer's Son	1
688	Bradley, John	19	9	Tenant	3
689	Bradley, John	s. 2 19	9	Owner	3
640	Bradley, Joshua	s. 3 19	9	Tenant	3
652	Brown, George	7	9	Owner	3
655	Brown, John	7	10	Owner	3
659	Bloomfield, Daniel	10	10	Farmer's Son	3
661	Bloomfield, Cornelius	10	10	Owner	3
660	Bloomfield, Marshal	10	10	Farmer's Son	3
669	Brown, George	pt. 15	10	Farmer's Son	3
1055	Brend, John	E. pt. 6	N. B.	Owner	2
1061	Bahen, James	s. 1 8	N. B.	Tenant	1
1154	Bice, Artemus	14	V. of Ireland	Tenant	1
				Owner	2
1	Callwell, John	1	1	Tenant	1
21	Collins, David	10	1	Tenant	1
22	Cobbledick, Samuel	14	1	Owner	2
31	Cobbledick, David	14 & n. 15	1	Tenant	2
72	Cain, John, Sr.	1	2	Owner	2
73	Cain, John, Jr.	1	2	Farmer's Son	5
74	Cain, Henry	1	2	Farmer's Son	5
103	Carter, George	18	2	Farmer's Son	2
102	Carter, James	13	2	Farmer's Son	2
104	Carter, George	19	2	Owner	2
105	Carter, Richard	19	2	Joint Owner	2
105	Carter, William, Sr.	20	2	Joint Owner	2
				Owner	2

No. on Roll.	NAME.	Lct.	Concess' on.	Post Office Address	No. on Roll.
		2			
107	Carter, William	0	2	Farmer's Son	2
152	Colby, Robert	n. $\frac{1}{8}$	3	Owner	1
153	Culbert, Franklin	s. $\frac{1}{8}$	3	Tenant	1
154	Clark, William	s. $\frac{1}{8}$	3	Owner	1
172	Carter, George	20	3	Owner	2
202	Cotter, John	pt. 3	4	Tenant	1
203	Collins, Jeremiah	4	4	Owner	1
213	Castle, Thomas	11	4	Tenant	3
216	Canning, Joseph	13	4	Farmer's Son	3
217	Canning, Thomas, Sr.	13	4	Owner	3
216	Canning, Thomas, Jr.	13	4	Farmer's Son	3
224	Canning, Thomas	17	4	Tenant	3
605	Cotter, Timothy	3	9	Owner	1
606	Cotter, Edward	3	9	Farmer's Son	1
608	Canning, Robert	5	9	Owner	1
613	Cook, William	9	9	Owner	1
621	Canning, Richard	s. $\frac{1}{8}$	9	Tenant	3
622	Canning, Thomas	s. $\frac{1}{8}$	9	Owner	3
667	Corbett, Nathaniel	14	10	Owner	3
679	Corbett, William L.	19 & pt. 20	10	Owner	3
1058	Cain, John	7	N. P.	Tenant	1
1060	Cotter, Edward	n. $\frac{1}{8}$	N. B.	Owner	1
1068	Coughlin, Bartholomew	11	N. B.	Joint Owner	5
1067	Coughlin, Cornelius	11	N. B.	Joint Owner	5
1069	Coughlin, Daniel	12	N. B.	Owner	5
1063	Coats, George	90	V. of Ireland	Owner	2
1149	Commander, Charles	1	V. of Ireland	Owner	2
1158	Collins, A.	pt. 4	V. of Ireland	Tenant	2
1164	Cunningham, William	88 & 89	V. of Ireland	Tenant	2
11	Drummond, William	n. pt. 6	1	Owner	1
12	Drummond, Mathew	n. pt. 6	1	Farmer's Son	1
38	Dixon, Joseph	17	1	Owner	2
95	Doyle, James	15	2	Owner	2
96	Doyle, Mathias	15	2	Farmer's Son	2
97	Doyle, James	15	2	Farmer's Son	2
207	Dauncey, Joseph	7	4	Tenant	1
238	Dauncey, Aaron	7	4	Owner	1
607	Dixon, William	4	9	Owner	1
610	Dixon, William	6	9	Owner	1
665	Darling, William	13	10	Owner	3
1152	Dauncey, T.	91	V. of Ireland	Tenant	2
40	Ellwood, Thomas	pt. 19	1	Owner	2
92	Edwards, William	14	2	Owner	2
93	Edwards, Simeon	14	2	Farmer's Son	2
94	Edwards, Darius	14	2	Farmer's Son	2
168	Edwards, Jacob	n. $\frac{1}{8}$	3	Owner	2
222	Ellwood, Thomas	16	4	Owner	3
626	Ellwood, Mark	15	9	Owner	3
627	Ellwood, Joseph	15	9	Farmer's Son	3
628	Ellwood, James	pt. 15	9	Owner	3
630	Ellwood, Thomas	16	9	Owner	3
80	Fanigan, James	n. $\frac{1}{5}$	2	Owner	2
91	Fogarty, Patrick	13	2	Owner	2
136	Farmer, Richard	1	3	Owner	5
137	Farmer, Richard	1	3	Farmer's Son	5
206	Fogarty, William	6	4	Owner	1
210	Fenton, William	9	4	Tenant	3
211	Fenton, William	9	4	Owner	3

No. on Roll.
219
220
221
222
650
652
1057
1160
34
35
145
146
147
1056
41
42
171
615
616
617
1162
18
138
651
1063
1065
1066
1157
1070
1072
15
16
17
36
78
79
175
164
163
165
215
228
229
656
662
663
675
676
677
1059
13
30
30
86

	Post Office Address	No. on Roll.	NAME.	Lot.	Concession.		Post Office Address
Son	2						
	1	218	Faulder, John	14	4	Owner	3
	1	219	Faulder, John	15	4	Owner	3
	1	220	Faulder, Joseph	15	4	Farmer's Son	3
	2	221	Faulder, George	15	4	Farmer's Son	3
	1	222	Faulder, James	16	4	Tenant	3
	1	650	Foster, Joseph	5	10	Tenant	3
	3	652	Foster, Joseph	6	10	Tenant	3
Son	3	1057	Farmer, Dennis	pt. 6	N. B.	Owner	3
Son	3	1160	Flanigan, John	4	V. of Ireland	Owner	1
	3						2
	3	34	Grundy, Robert	s. 1/2 15	1	Tenant	2
	1	35	Grundy, John	s. 1/2 15	1	Owner	2
Son	1	145	Glavin, Edward	5	3	Owner	1
	1	146	Glavin, John	5	3	Farmer's Son	1
		147	Glavin, Thomas	5	3	Farmer's Son	1
	3	1056	Glavin, Edward	e. pt. 6	N. B.	Owner	1
	3						
	3	41	Hodgins, Robert R.	19	1	Owner	2
	3	42	Hodgson, Robert	pt. 20	1	Owner	2
	1	171	Hodgins, Robert C.	s. 1/2 19	3	Owner	2
	1	615	Hodgson, Thomas	10	9	Owner	3
er	5	616	Hodgson, Thomas	10	9	Farmer's Son	3
er	5	617	Hodgson, Robert	11	9	Owner	3
	5	1162	Himers, J. H.	78	V. of Ireland	Owner	3
	2						2
	2	18	Jones, William	8	1	Tenant	1
	2	138	Jones, Edward	2	3	Owner	1
	2	651	James, Joseph	5 & 6	10	Owner	
		1063	Jones, Levi	9	N. B.	Tenant	5
Son	1	1065	Jones, Elias	10	N. B.	Tenant	5
	1	1066	Jones, Edward	9 & 10	N. B.	Owner	5
	2	1157	Johnson, Henry	5	V. of Ireland	Owner	5
Son	2						2
Son	2	1070	King, Joseph	e. 1/2 13	N. B.	Tenant	5
	2	1072	King, Joseph	w. 1/2 13	N. B.	Owner	5
	1						
	1	15	Lewis, Joseph	7	1	Owner	1
	1	16	Lewis, Thomas	7	1	Farmer's Son	1
	1	17	Lewis, George	7	1	Farmer's Son	1
	3	36	Lake, Henry	16	1	Tenant	2
	2	78	Laughlin, Thomas	4	2	Tenant	1
		79	Laughlin, John	4	2	Owner	1
	2	175	Lewis, Thomas	15 & 16	3	Owner	2
Son	2	164	Lewis, Thomas, Jr.	15 & 16	3	Farmer's Son	2
Son	2	163	Lewis, John	15 & 16	3	Farmer's Son	2
	2	165	Lewis, George	15 & 16	3	Farmer's Son	2
	2	215	Lewis, William	12	4	Owner	3
	3	228	Lewis, Abbott	e. 1/2 20	4	Owner	3
	3	229	Lewis, William	w. 1/2 20	4	Owner	3
Son	3	656	Lee, George	8	10	Tenant	3
	3	662	Lee, George, Sr.	11	10	Owner	3
	3	663	Lee, George, Jr.	11	10	Tenant	3
		675	Lewis, John	16	10	Owner	3
	2	676	Lewis, George	17	10	Owner	3
	2	677	Lewis, Christopher	17	10	Owner	3
	5	1059	Leary, Arthur	7	N. B.	Owner	5
Son	5						
	1	13	McCaffrey, Hugh	s. 1/2 6	1	Tenant	1
	3	30	Moody, Isaac	13	1	Joint Owner	2
	3	30	Moody, William	13	1	Joint Owner	2
		86	Miller, James	9	2	Owner	1

No. on Roll.	NAME.	Lot.	Concession.	Post Office Address
142	Maguire, William, H.	pt. 4	3	
140	Miller, Hiram	4	3	Owner 1
141	Miller, Henry	4	3	Owner 1
150	Miller, George	7	3	Farmer's Son 1
151	Miller, Marshal	7	3	Owner 1
155	Maguire, Edward	9	3	Farmer's Son 1
157	Murdy, John	10	3	Owner 1
157	Murdy, John Jr.	10	3	Joint Owner 1
156	Murdy, William	10	3	Joint Owner 1
159	Morgan, William	12	3	Tenant 1
166	Marr, James	17	3	Owner 2
167	Marr, Truman	17	3	Owner 2
169	Marr, James	s. 1/2 18 & n. 1/2 19	3	Farmer's Son 2
209	Maguire, William	8	3	Owner 2
226	Morgan, John	18	3	Owner 1
618	Morgan, Edward	n. 1/2 12	9	Owner 3
619	Maguire, James	s. 1/2 12	9	Owner 3
620	McGill, Quinton	n. 1/2 13	9	Owner 3
623	McGill, Quinton	n. 1/2 13	9	Owner 3
624	Morgan, William	n. 1/2 14	9	Owner 3
636	Morgan, Joshua	s. 1/2 14	9	Tenant 3
637	Morgan, Edward	18	9	Tenant 3
			9	Owner 3
81	Neil, William	s. 1/2 5	2	Owner 1
82	Neil, Charles	6	2	Owner 1
83	Neil, James	n. 1/2 7	2	Owner 1
84	Neil, Richard	s. 1/2 7	2	Owner 1
85	Neil, Richard	8	2	Owner 1
139	Neil, James	3	3	Owner 1
143	Neil, James, Jr.	3	3	Owner 1
144	Neil, Richard	3	3	Farmer's Son 1
			3	Farmer's Son 1
3	Oak, James	2	1	Owner 5
648	Pickering, John	4	10	Owner 3
649	Pickering, Thomas	4	10	Farmer's Son 3
657	Pexton, William G. H.	9	10	Tenant 3
658	Pexton, William	9	10	Owner 3
673	Pulford, George	pt. 16	9 & 10	Tenant 3
201	Quarry, Henry	pt. 3	4	Tenant 1
2	Robins, William	1	1	Owner 5
98	Ryan, Patrick	16	2	Owner 2
98	Ryan, William	16	2	Farmer's Son 2
99	Ryan, Daniel	16	2	Farmer's Son 2
632	Ryan, William	n. pt. 20	10	Owner 2
641	Ryan, William	20	9	Owner 3
			9	Owner 3
23	Simpson, Joseph	n. 1/2 11	1	Owner 1
24	Simpson, Richard	pt. 11	1	Owner 1
25	Shoults, George M.	s. 1/2 11	1	Owner 1
26	Shoults, George M.	12	1	Tenant 1
27	Shoults, George	12	1	Owner 1
87	Simpson, Joseph	10	2	Owner 1
87	Simpson, James	10	2	Farmer's Son 1
88	Simpson James	11	2	Owner 1
89	Simpson, John	11	2	Farmer's Son 1
90	Simpson, Joseph	12	2	Owner 1
76	Squance, William	3	2	Tenant 1
90	Simpson, John	12	2	Tenant 1
			2	Owner 1

No. on Roll.	Address
100	Sm
158	Sir
160	Sir
161	Sir
162	Sir
212	Su
631	Sl
668	Sl
671	Sh
670	Sh
674	Sl
685	Shi
1071	Sci
1150	Sh
1151	Sut
1153	Sea
20	Th
204	Th
205	Th
646	Th
664	Th
39	Wil
609	Win
625	Wa
629	Wa
634	Win
635	Win
678	Wit



	Post Office Address	No. on Roll.	NAME.	Lot.	Concession.		Post Office Address
	1						
	1	100	Smith, William	17	2	Tenant	2
s Son	1	158	Simpson, James	11	8	Owner	1
	1	160	Simpson, Thomas	n. 1/2 13	3	Owner	2
s Son	2	161	Simpson, Joseph	s. 1/2 13	3	Owner	2
	1	162	Simpson, Thomas	14	3	Owner	2
wner	1	212	Sutton, William	10	4	Owner	3
wner	1	631	Slack, Edward	pt. 16	9	Owner	3
	1	668	Slater, George	pt. 14	10	Owner	3
	2	671	Shouldice, Joseph	pt. 15	10	Owner	3
	2	670	Shouldice, Anthony	pt. 15	10	Owner	3
s Son	2	674	Slack, Edward	pt. 16	10	Owner	3
	2	685	Shipley, George	s. pt. 20	10	Owner	3
	1	1071	Scili, Henry	e. 1/2 15	N. B.	Owner	5
	3	1150	Shoff, Daniel	{ 7,8,9,11,12,13,30, 31,32, & pt. 33 }	V. of Ireland	Owner	2
	3	1151	Sutton, James	16,17,18, & 19	V. of Ireland	Owner	2
	3	1153	Scale, Robert	91	V. of Ireland	Owner	2
	3	20	Thompson, Thomas	9	1	Owner	1
	3	204	Thompson, William	5	4	Owner	1
	3	205	Thompson, Michael	5	4	Farmer's Son	1
		646	Thompson, Thomas	3	10	Owner	3
		664	Thompson, William	12	10	Owner	3
	1						
	1	39	Williams, George	18	1	Owner	2
	1	609	Windsor, William	6	9	Tenant	3
	1	625	Waistle, Robert J.	s. 1/2 14	9	Owner	3
	1	629	Watson, John	16	9	Tenant	3
on	1	634	Windsor, William	17	9	Owner	3
on	1	635	Windsor, Malcolm	17	9	Farmer's Son	3
		678	Witherspoon, Joseph	18	10	Owner	3
	5						
	3						
on	3						
	3						
	3						
	1						
	5						
	2						
on	2						
on	3						
	3						
	1						
	1						
	1						
	1						
on	1						
on	1						
	1						
	1						
	1						

V

2. McGill

Comprising  
sessions; and

Persons e  
including

No. on Roll.	
298	A
43	B
62	B
65	B
108	B
109	B
111	B
117	B
113	B
124	B
129	B
129	B
174	B
181	B
238	B
239	B
288	B
289	B
440	B
442	B
441	B
443	B
444	B
642	B
643	B
645	B
46	C
47	C
48	C
114	C
114	C
112	C
113	C
115	C
116	C
246	I
248	I
293	I
350	I
385	I
389	I
392	I
301	I

# Voters' List--1879--Municipality of McGillivray.

## SCHEDULE OF POST OFFICES--

2. McGillivray. 3. Brinsley. 6. Ailsa Craig. 7. Maple Lodge. 8. Falkirk

### POLLING SUB-DIVISION No. 2,

Comprising Lots No. 21, to the end of the first, second, third, fourth, ninth and tenth concessions; and Lots No. 26 to the end of the fifth, sixth, seventh and eighth concessions, E.C.R.

—:—:—

### PART 1.

Persons entitled to vote at both Municipal elections, and elections to the Legislative Assembly, including ~~Jesse Isaac~~ in Part 2. *MS*

No. on Roll.	NAME.	Lot.	Concession.		Post Office Address
298	Archer, John	w. ½ 35	5 E.C.R.	Owner	6
43	Bice, Artemus	21	1	Owner	2
62	Boyd, William	n. pt. 31	1	Owner	2
65	Boyd, Robert	s. pt. 32	1	Owner	2
108	Bice, Lawrence	21	2	Owner	2
109	Bice, Artemus	22 & 23	2	Owner	2
111	Bice, Ira	22 & 23	2	Farmer's Son	2
117	Bennington, William	26	2	Owner	7
113	Bennington, William	pt. 27	2	Owner	7
124	Burke, James	s. ½ 30	2	Owner	7
129	Barbour, William	33	2	Owner	6
129	Barbour, Alexander	33	2	Tenant	6
174	Bice, Artemus	22 & 23	3	Owner	2
181	Black, Richard	w. pt. 25	3	Owner	7
238	Banting, Thomas	21	4	Owner	3
239	Black, George	25	4	Tenant	7
288	Bowman, Hugh	w. ½ 27	5 E.C.R.	Owner	6
289	Bowman, John	e. ½ 27	5 E.C.R.	Owner	6
440	Bice, Gilbert	27	8 E.C.R.	Owner	6
442	Bice, Francis	27	8 E.C.R.	Farmer's Son	6
441	Bice, Gilbert	w. ½ 28	8 E.C.R.	Owner	6
443	Banting, Thomas	e. ½ 28	8 E.C.R.	Owner	3
444	Bice, Gilbert	29	8 E.C.R.	Owner	6
642	Bradley, Samuel	21	9	Owner	3
643	Banting, Thomas	23	9	Tenant	3
645	Barbour, William	23	9	Owner	6
46	Carter, George	23	1	Owner	2
47	Cunningham, Flanery	n. ½ 24	1	Owner	2
48	Cunningham, William	s. ½ 24	1	Owner	2
114	Cunningham, William	s. ½ 24	2	Owner	2
114	Cunningham, George	s. ½ 24	2	Farmer's Son	2
112	Cunningham, James	n. pt. 24	2	Owner	2
113	Cunningham, William	e. pt. 24	2	Owner	2
115	Cunningham, James	n. ½ 25	2	Owner	2
116	Cunningham, Thomas	s. ½ 25	2	Owner	2
246	Donaldson, John	30 & 31	4	Owner	6
248	Donaldson, Andrew	30 & 31	4	Farmer's Son	6
293	Douglas, Peter	31	5 E.C.R.	Owner	6
350	Donaldson, John	32	6 E.C.R.	Owner	6
385	Drummond, Duncan	26	7 E.C.R.	Owner	6
389	Dorman, Jeremiah	29 & 30	7 E.C.R.	Owner	6
392	Dorman, Jeremiah, Jr.	29 & 30	7 E.C.R.	Farmer's Son	6
391	Dorman, Daniel	29 & 30	7 E.C.R.	Farmer's Son	6

No. on Roll.	NAME.	Lot.	Concession.		Post Office Address	No. on Roll.	
394	Dorman, Isaac	n. 1/2 31	7 E.C.R.	Owner	6	173	O
230	Ellwood, William	21	4	Tenant	2	177	O
192	Farish, Andrew	30	3	Owner	7	200	O
240	Gibson, Benjamin	25	4	Owner	7	43	P
339	Gilchrist, John	27	6 E.C.R.	Owner	6	45	P
59	Hodgins, Thomas	n. 1/2 30	1	Owner	2	71	P
60	Henry, Andrew	s. 1/2 30	1	Joint Owner	2	123	P
61	Henry, Alexander	s. 1/2 30	1	Joint Owner	2	133	P
69	Hodgins, Frederick	s. 1/2 31	1	Tenant	2	135	P
70	Hodgins, Thomas	n. 1/2 35	1	Owner	2	245	P
130	Harding, Philip A.	n. 1/2 34	2	Owner	2		
131	Harding, Philip P.	s. 1/2 34	2	Tenant	8	68	R
132	Harding, Robert	s. 1/2 34	2	Owner	8	342	R
196	Hughes, Thomas	s. 1/2 32	3	Owner	6	343	R
197	Hughes, Thomas	33	3	Owner	6	347	R
198	Harding Phillip A.	34	3	Owner	8	349	R
199	Hutchinson, Joseph	35	3	Owner	8	348	R
249	Hughes, Edward	32	4	Owner	6	445	R
388	Hotson, Alexander	28	7 E.C.R.	Owner	6		
393	Hotson, John	s. 1/2 31	7 E.C.R.	Owner	6		
439	Hindmarsh, Isaac	26	8 E.C.R.	Tenant	6	49	S
297	Jones, John	34	5 E.C.R.	Owner	6	51	S
52	Kelly, Samuel	27	1	Owner	2	54	S
122	Lee, George	29	2	Owner	7	57	S
178	Lynn, Charles	s. 1/2 24	3	Owner	7	58	S
190	Lee, George	s. 1/2 29	3	Owner	7	119	S
191	Lee, William	s. 1/2 29	3	Farmer's Son	7	121	S
232	Lewis, Abbott	22	4	Owner	7	134	S
233	Lewis, John	22	4	Owner	7	187	S
234	Lewis, Francis	22	4	Farmer's Son	2	188	S
235	Lewis, Thomas	22	4	Farmer's Son	2	189	S
236	Lewis, Henry	22	4	Farmer's Son	2	193	S
237	Lewis, Joseph	23	4	Farmer's Son	2	195	S
299	Leich, John	e. 1/2 35	4	Owner	2	231	S
185	McFarlane, George	27	5 E.C.R.	Owner	2	236	S
241	McFarlane, George	25 & 27	3	Owner	6	341	S
243	Merritt, Aaron	w. pt. 28	4	Owner	6	684	S
244	Merritt, Wesley A.	w. pt. 23	4	Owner	6		
250	Merritt, Aaron	e. pt. 28	4	Tenant	6		
291	Morton, Robert	29	4	Owner	6		
338	Morton, John	26	5 E.C.R.	Owner	6	53	V
345	McNaughton, John	30	6 E.C.R.	Owner	6	56	V
386	Morton, James	27	6 E.C.R.	Owner	6	66	V
341	Nichols, Francis	n. 1/2 29	7 E.C.R.	Owner	6	67	V
346	Nichols, James	e. pt. 31	6 E.C.R.	Tenant	6	179	W
63	Ovens, Stewart	s. pt. 31 & n. pt. 32	6 E.C.R.	Tenant	6	180	W
125	Ovens, Stewart	31 & 32	1	Owner	6	182	W
127	Ovens, Thomas	31 & 32	2	Owner	6	182	W
128	Ovens, John	31 & 32	2	Farmer's Son	6	183	W
173	O'Neil, Henry	21	2	Farmer's Son	6	184	W
			3	Owner	6	186	W
					2	290	W

	Post Office Address	No. on Roll.	NAME.	Lot.	Concession.		Post Office Address
	6	173	O'Neil, Lewis	21	3	Farmer's Son	2
	2	177	O'Neil, Henry	n. 1/4 24	3	Owner	2
		200	O'Neil, David	36	3	Owner	8
	7						
	7	43	Porteous, George	21	1	Tenant	2
	6	45	Porteous, George	22	1	Tenant	2
		71	Paterson, William	w. pt. 35	1	Owner	8
	2	123	Pardy, George	n. 1/4 30	2	Farmer's Son	7
wner	2	133	Pemberton, _____	35	2	Owner	8
wner	2	135	Paterson, William	e. pt. 36	2	Owner	8
	2	245	Peters, Absolom	29	4	Owner	6
	2						
	8						
	8	68	Rosser, John W.	34	1	Owner	Denfield
	8	342	Rosser, John	n. 1/4 29	6 E.C.R.	Owner	6
	6	343	Rosser, William	s. 1/4 29	6 E.C.R.	Owner	6
	6	347	Rosser, David	e. pt. 31	6 E.C.R.	Owner	6
	8	349	Rosser, David	s. w. pt. 31	6 E.C.R.	Owner	6
	8	348	Rosser, John	n. w. pt. 31	6 E.C.R.	Owner	6
	6	445	Rosser, _____	3)	8 E.C.R.	Owner	6
	6						
	6						
	6						
	6	49	Scale, George	25 & 26	1	Owner	2
		51	Scale, James	25 & 25	1	Farmer's Son	2
	6	54	Shoff, Daniel	pt. 28	1	Guardian	2
		57	Sutton, James	w. pt. 29	1	Owner	7
	2	58	Sutton, Michael	w. pt. 29	1	Owner	7
		119	Smith, James S.	27 & 23	2	Owner	7
	7	121	Smith, Alexander	27 & 28	2	Farmer's Son	7
	7	134	Shipley, George	w. pt. 33	2	Owner	8
	7	187	Smith, Alexander	s. 1/4 28	3	Tenant	7
Son	7	188	Smith, James S.	s. 1/4 28	2	Owner	7
	2	189	Sutton, James	n. 1/4 29	3	Owner	7
Son	2	193	Stephenson, William S.	31 & n. 1/4 32	3	Owner	7
Son	2	195	Stephenson, James	31 & n. 1/4 32	3	Farmer's Son	7
Son	2	231	Sellars, George	21	4	Owner	2
Son	2	256	Shipley, James	23	7 E.C.R.	Owner	6
	2	341	Scott, Charles S.	28	6 E.C.R.	Owner	6
	6	681	Shipley, George	21 & 22	19	Owner	8
		300	Shipley, George	33	5 E.C.R.	Owner	8
	6						
	6						
	6	644	Tindell, Richard	22	9	Owner	2
	6						
	6	53	Varley, Thomas	pt. 28	1	Owner	2
	6	56	Varley, George	e. pt. 29	1	Owner	2
	6	66	Varley, Mathew	n. 1/4 33	1	Owner	2
	6	67	Varley, Robert	s. 1/4 33	1	Owner	2
	6						
	6	179	Windsor, George	n. 1/4 25	3	Owner	7
	6	180	Windsor, James	s. pt. 25	3	Owner	7
		182	Windsor, James	26	3	Owner	7
	6	182	Windsor, Sylvester	26	3	Farmer's Son	7
	6	183	Windsor, Darius	26	3	Farmer's Son	7
Son	6	184	Windsor, Hiram	26	3	Farmer's Son	7
Son	6	186	Windsor, George	n. 1/4 28	3	Owner	7
	2	290	Wilson, George	28	5 E.C.R.	Owner	6

No. on Roll.	NAME.	Lot.	Concession.		Post Office Address
292	Walton, John	30			
294	Walton, Edward	32	5 E.C.R.	Owner	6
295	Walton, Nicholas	32	5 E.C.R.	Tenant	6
344	Wilson, Robert	30	6 E.C.R.	Owner	6
				Tenant	6

### PART 2.

Persons entitled to vote at Municipal Elections, ONLY, and to be included in Part 1.

55	Judd, Isaac	pt. 28	1	Owner	2
----	-------------	--------	---	-------	---

### PART 3.

Persons entitled to vote at Elections to the Legislative Assembly ONLY: same as Part 1 excluding, Judd Isaac in Part 2.

3. Brinsle

Comprisi  
twelfth, t  
seventeen

Persons e

No. on Roll.

693	A
745	A
747	A
777	A
778	A
779	A
780	A
831	A
688	B
696	B
705	B
712	B
735	B
770	B
800	B
805	B
807	B
809	B
833	B
835	B
837	B
839	B
866	B
<del>875</del>	<del>B</del>
<del>876</del>	<del>B</del>
883	B
706	C
707	C
758	C
<del>817</del>	<del>C</del>
854	C
855	C
905	C
1075	C
1077	C
1082	C
1083	C
686	D
711	D
732	D
771	D
799	D
806	D
859	D
863	D

Post Office Address

6  
6  
6  
6

# Voters' List--1879--Municipality of McGillivray.

## SCHEDULE OF POST OFFICES--

3. Brinsley. 4. London. 6. Ailsa Craig. 9. Parkhill. 10 West McGillivray. 11 Lieury. 12 Offa

### POLLING SUB-DIVISION No. 3,

Comprising Lots No. 14 to 24 in the North Boundry; Lots No. 3 to 17 in the eleventh, twelfth, thirteenth, fourteenth and fifteenth concessions; and the whole of the sixteenth and seventeenth concessions.

### PART I.

Persons entitled to vote at both Municipal elections and elections to the Legislative Assembly :

No. on Roll.	NAME.	Lot.	Concession.		Post Office Address
693	Abbott, Francis G.	n. ½ 8	11	Owner	3
745	Amos, William	pt. 16	12	Owner	10
747	Amos, Joseph	17	12	Owner	10
777	Amos, William	16	13	Owner	10
778	Amos, John J.	16	13	Farmer's Son	10
779	Amos, Robert	16	13	Farmer's Son	10
780	Amos, William T.	16	13	Farmer's Son	10
831	Allison, James	1)	15	Owner	11
688	Bice, William	s. ½ 4 & 5	11	Owner	3
696	Bloomfield, David	s. pt. 9 & n. ½ 10	11	Tenant	3
705	Brighton, John	pt. 14	11	Owner	3
712	Bloomfield, John	15	11	Tenant	3
735	Bohand, Michael	1)	12	Owner	3
770	Bohand, John	11	13	Owner	9
800	Bohand, Patrick	n. ½ 10 & s. ½ 11	14	Owner	1)
835	Brown, William	n. ½ 12	14	Tenant	10
807	Brown, William	s. ½ 12	14	Owner	10
809	Baxter, James	s. pt. 13	14	Tenant	11
833	Baynton, Thomas E.	e. ½ 11	15	Owner	11
835	Baynton, George W.	w. ½ 11	15	Owner	11
837	Baxter, William	12	15	Tenant	1)
839	Baynton, Robert	13	15	Tenant	10
866	Baldwin, Henry	11	16	Owner	11
<del>875</del>	<del>Buchanan, John</del>	<del>pt. 16</del>	<del>17</del>	<del>Owner</del>	<del>11</del>
<del>876</del>	<del>Baxter, James</del>	<del>pt. 16</del>	<del>17</del>	<del>Owner</del>	<del>11</del>
883	Bowser, John	s. ½ 5	17	Owner	12
706	Craven, Linwood	14	11	Owner	3
707	Craven, John	14	11	Farmer's Son	3
758	Collins, Andrew	4	13	Owner	3
<del>817</del>	<del>Corbett, Sproum</del>	<del>pt. 16</del>	<del>14</del>	<del>Owner</del>	<del>3</del>
854	Craig, John	pt. 4	15	Tenant	12
855	Craig, John	5	16	Tenant	12
905	Cathro, Samuel	s. pt 15	17	Owner	11
1075	Clark, William	w. ½ 15	N. B.	Owner	12
1077	Carty, James	16	N. B.	Tenant	12
1082	Coughlin, Timothy	19	N. B.	Owner	12
1083	Carey, Edmond	e. ½ 20	N. B.	Owner	12
686	Dancey, William	3	11	Owner	3
<del>711</del>	<del>Dixon, James</del>	<del>pt. 15</del>	<del>11</del>	<del>Owner</del>	<del>3</del>
732	Doyle, Michael	9	12	Owner	3
771	Doyle, James	12	13	Owner	10
799	Doyle, Anthony	s. ½ 9	14	Owner	
806	Doyle, James	n. ½ 12	14	Owner	10
859	Darling, James	8	16	Tenant	11
863	Dewar, James	s. ½ 9 & 12	16	Owner	11

in Part 1.

2

as Part 1 ex.

No. on Roll.	NAME.	Lot.	Concession.		Post Office Address
1084	Doyle, James	w. $\frac{1}{2}$ 20	N. B.	Owner	10
902	Erskine, Daniel	pt. 15	17	Owner	11
759	Flanigan, Patrick	5	13	Owner	2
761	Flanigan, James	6	13	Owner	2
791	Flanigan, John	s. $\frac{1}{2}$ 5	14	Owner	2
795	Fleming, Patrick	7	14	Owner	
814	Fraser, William	pt. 15	14	Owner	Dundas 10
<i>N.B.</i> 1097	<del>Friendship, Thomas</del>	<del>pt. 21</del>	<del>N. B.</del>	<del>Owner</del>	<del>11</del>
818	Gibson, Joseph	17	14	Owner	10
819	Gibson, Samuel	16	14	Farmer's Son	10
856	Glaven, Edward	5	16	Owner	12
868	Glendinning, George	13	16	Owner	11
891	Glendinning, John	n. $\frac{1}{2}$ 11	17	Owner	11
892	Glendinning, William	s. $\frac{1}{2}$ 11	17	Owner	11
1078	Glavin, Michael	16	N. B.	Owner	12
1095	Gorman, Daniel	pt. 24	N. B.	Owner	12
694	Harlton, William	s. $\frac{1}{2}$ 8 & n. pt. 9	11	Owner	3
701	Hardy, William	11	11	Owner	3
725	Hodgins, Henry	3	12	Owner	3
726	Hodgins, John	3	12	Farmer's Son	3
727	Hodgins, John	4	12	Owner	3
731	Hamilton, John	7	12	Owner	3
739	Hardy, William	13	12	Owner	10
741	Hardy, Robert	13	12	Farmer's Son	10
789	Hey, of Hey & Jones	n. $\frac{1}{2}$ 5	14	Owner	6
794	Haley, Oliver	7	14	Tenant	10
838	Harcus, George	12	15	Owner	11
850	Hogun, Michael	3	16	Owner	12
884	Hodgins, Mansal	6	17	Owner	12
901	Hall, Wesley R.	s. pt. 15	17	Tenant	11
1093	Hall, John	pt. 24	N. B.	Owner	12
691	Jory, Elijah	7	11	Owner	3
789	Jones, of H. y & Jones	n. $\frac{1}{2}$ 5	14	Owner	6
852	Johnson, Thomas	pt. 4	16	Tenant	12
881	Johnsen, Thomas	4	17	Owner	12
738	Kilmer, Nelson	13	12	Tenant	3
827	Kilgallin, Charles	6	13	Tenant	10
713	Lee, George	16	11	Owner	3
728	Lewis, William	5	12	Owner	3
729	Lightfoot, John	6	12	Tenant	3
730	Lightfoot, Thomas	6	12	Owner	3
733	Lightfoot, George	8	12	Tenant	Crediton 3
734	Lightfoot, Thomas	8	12	Owner	Crediton 3
765	Leary, Timothy	9	13	Owner	10
766	Leary, James	9	13	Farmer's Son	10
796	Lewis, Isaac	n. $\frac{1}{2}$ 8	14	Owner	10
896	Londsbrough, Edward	13	17	Owner	11
897	Londsbrough, Samuel	13	17	Farmer's Son	11
1088	Lynch, Daniel	23	N. B.	Tenant	12
1098	Lynch, Jeremiah	w. $\frac{1}{2}$ 24	N. B.	Owner	12
1099	Lynch, John	w. $\frac{1}{2}$ 24	N. B.	Farmer's Son	12
692	Morley, Thomas	6	11	Owner	3
697	Morley, William	s. pt. 9 & n. $\frac{1}{2}$ 10	11	Owner	3

No. on Roll.	
754	Mo
755	Mo
756	Mo
769	Ma
785	Mo
792	Mo
797	Me
798	Mo
802	Me
803	Mo
821	Mo
822	Mo
833	Mo
848	Mo
871	Mo
872	Mo
878	Mo
885	Mo
904	Mo
890	Mo
900	Mo
1079	Mo
1081	Mo
1093	Mo
899	Ne
781	O'
816	O'
823	O'
829	O'
1073	O'
1074	O'
1091	O'
1076	O'
687	P
708	P
704	P
708	P
736	P
737	P
746	P
753	P
757	P
760	P
767	P
786	P
824	P
825	P
826	P
830	P
831	P
832	P
846	P
858	P
861	P



	Post Office Address	No. on Roll.	NAME.	Lot.	Concession.	Post Office Address
	10					
	11	754	McDonald, Laughlin	n. 1/2 3	13	Owner 12
		755	McDonald, John	s. 1/2 3	13	Tenant 12
		756	McDonald, Alexander	s. 1/2 3	13	Owner 12
	2	769	Mawson, Thomas	11	13	Tenant 10
	2	785	McIllargy, Archibald	3	14	Owner 12
	2	792	Morrissey, Augustus	6	14	Tenant 10
	Dundas	797	McDonald, Donald	s. 1/2 8	14	Owner 10
	10	798	McEachen, Angus	n. 1/2 9	14	Owner 10
	<del>11</del>	802	McPhee, Archibald	n. 1/2 11	14	Owner 10
		803	McPhee, Malcolm	n. 1/2 11	14	Farmer's Son 10
	10	821	McDonald, John	n. 1/2 3	15	Owner 12
Son	10	822	McDonald, Alexander	s. 1/2 3	15	Owner 12
	12	833	McDonald, Angus	9	15	Owner 10
	11	848	McEwen, Peter	16	15	Owner 6
	11	871	McVicar, John	16	16	Owner 11
	11	872	McVicar, Alexander	16	16	Farmer's Son 11
	12	878	McKenzie, Duncan	pt. 16	16	Owner 11
	12	895	McIntyre, Daniel	n. 1/2 7	17	Tenant 12
		894	McIsaac, Daniel	n. 1/2 7	17	Owner
	3	890	Munroe, Archibald	10	17	Owner 11
	3	900	McVicar, John	e. pt. 15	17	Owner 11
	3	1079	McDonald, Laughlin	e. 1/2 17	N. B.	Owner 12
Son	3	1083	Mohan, Francis	22	N. B.	Tenant 12
	3	<del>1093</del>	<del>Madden, John</del>	<del>pt. 24</del>	<del>N. B.</del>	<del>Owner 12</del>
	10					
Son	10	899	Neil, John	9	17	Owner 11
	6					
	10					
	11	781	O'Neil, William	17	13	Owner 10
	12	816	O'Neil, William	pt. 15	14	Owner 10
	12	823	O'Horo, -----	6	15	Owner
	11	829	O'Horo, John	7	15	Owner 10
	12	1073	O'Brien, Jeremiah	11	N. B.	Owner 12
		1074	O'Brien, Jeremiah	e. 1/2 15	N. B.	Owner 12
	3	<del>1091</del>	<del>O'Leary, Arthur</del>	<del>pt. 21</del>	<del>N. B.</del>	<del>Owner 12</del>
	6	1076	O'Neil, Daniel	w. pt. 15	N. B.	Owner 12
	12					
	3	687	Pedlar, James	n. 1/2 4	11	Owner 3
	3	703	Pierce, William	n. 1/2 13	11	Owner 3
	10	704	Pierce, Moses	s. 1/2 13	11	Owner 3
		708	Pierce, Moses	15	11	Owner 3
	3	736	Prest, Thomas	11	12	Owner 3
	3	737	Prest, Marwood	11	12	Farmer's Son 3
	3	746	Porteous, William	pt. 16	12	Tenant 3
Crediton	3	753	Porteous, Marsden	pt. 16	12	Owner 3
	3	757	Pickering, George	4	13	Tenant 10
Crediton	10	760	Pickering, Robinson	6	13	Tenant 3
	10	767	Prettie, George	10	13	Tenant 10
Son	10	786	Paterson, Robert H	4	14	Tenant 10
	10	824	Paton, Thomas	5	15	Owner 10
	11	825	Paton, Thomas	5	15	Farmer's Son 10
Son	11	826	Paton, Richard	5	15	Farmer's Son 10
	12	830	Patching, John	n. 1/2 8	15	Owner 10
	12	831	Patching, James	s. 1/2 8	15	Owner 10
Son	12	832	Patching, Thomas	s. 1/2 8	15	Farmer's Son 10
		846	Paterson, John	pt. 15	15	Owner 10
	3	858	Potter, Bilby	7	16	Owner 12
	3	861	Potter, Stephen	7	16	Farmer's Son 12

No. on Roll.	NAME.	Lot.	Concession.	Post Office Address	No. on Roll.
862	Potter, William	7	16	Farmer's Son	776
865	Patching, John	e. $\frac{1}{2}$ 10	16	Owner	787
879	Penrice, William	n. $\frac{1}{2}$ 3	17	Tenant	790
880	Penrice, Thomas	3	17	Owner	823
886	Potter, John	s. $\frac{1}{2}$ 7	17	Owner	810
893	Pearson, Thomas	12	17	Owner	847
894	Pearson, Thomas	12	17	Farmer's Son	849
895	Pearson Samuel	12	17	Farmer's Son	877
870	Quarry, Benjamin	15	16	Owner	
1088	Quarry, John	23	N. B.	Owner	
710	Richardson, John	pt. 15	11	Owner	
702	Rowe, William	12	11	Tenant	
715	Ryan, Edward	17	11	Owner	
772	Rowe, William	13	13	Tenant	
773	Rowe, William	13	13	Owner	
793	Ryan, Martin	6	11	Owner	Mitchell 875
864	Robotham, George	10	16	Owner	876
874	Ross, James	<del>pt. 16</del>	<del>14</del>	<del>Owner</del>	
888	Reader, John	s. $\frac{1}{2}$ 8	17	Owner	817
1085	Regan, Patrick	21	N. B.	Owner	
1085	Regan, Timothy	21	N. B.	Farmer's Son	711
690	Sheadown, Henry	6	11	Tenant	1097
709	Scile, Robert	pt. 15	11	Owner	
715	Stewartson, Thomas	17	11	Tenant	1095
762	Scott, George	7	13	Owner	
763	Scott, George	n. $\frac{1}{2}$ 8	13	Owner	1094
764	Scott, Samuel	s. $\frac{1}{2}$ 8	13	Owner	
783	Smithers, John	n. $\frac{1}{2}$ 5	14	Tenant	874
801	Smith, George	s. $\frac{1}{2}$ 10	14	Owner	
813	Saunders, George	15	14	Owner	
812	Saunders, John	15	14	Tenant	
810	Scott, Adam	14	15	Owner	
841	Scott, William	14	15	Farmer's Son	
842	Scott, Adam	14	15	Farmer's Son	
843	Smith, John	15	15	Owner	
844	Smith, William	15	15	Farmer's Son	
869	Scott, William	14	16	Owner	
873	Smith, Alexander	pt. 16	16	Owner	693
882	Smithson, William	n. $\frac{1}{2}$ 5	17	Owner	745
898	Smith Peter	14	17	Owner	747
899	Smith, John	14	17	Farmer's Son	777
					779
					789
699	Thompson, William	s. $\frac{1}{2}$ 10	11	Owner	834
700	Thompson, John	s. $\frac{1}{2}$ 10	11	Farmer's Son	
808	Tweddle, George	n. pt. 13	14	Owner	688
811	Tweddle, Richard	14	14	Owner	693
851	Thompson, John	pt. 4	16	Owner	705
857	Thompson, Robert	6	16	Owner	712
860	Thompson, Thomas	n. $\frac{1}{2}$ 9	16	Owner	735
887	Thompson, Thomas	n. $\frac{1}{2}$ 8	17	Owner	770
					800
					805
741	Watson, Richard	14 & 15	12	Owner	807
743	Watson, Alexander	14 & 15	12	Farmer's Son	809
744	Watson, Robert	14 & 15	12	Farmer's Son	836
774	Watson, James	14 & 15	13	Owner	



No. on Roll.	NAME.	Lot.	Concession.	Post Office Address
835	Baynton, George W.	w. 11	15	Owner
837	Baxter, William	12	15	Tenant
839	Baynton, Robert	13	15	Tenant
866	Baldwin, Henry	11	16	Owner
883	Bewser, John	s. 5	17	Owner
706	Craven, Linwood	14	11	Owner
707	Craven, John	14	11	Farmer's Son
753	Collins, Andrew	4	13	Owner
854	Craig, John	pt. 4	16	Tenant
855	Craig, John	5	16	Tenant
905	Cathro, Samuel	s. pt 15	17	Owner
1075	Clark, William	w. 2 15	N. B.	Owner
1077	Carty, James	16	N. B.	Tenant
1082	Coughlin, Timothy	19	N. B.	Owner
1083	Carey, Edmond	e. 1/2 20	N. B.	Owner
686	Dauncey, William	3	11	Owner
732	Doyle, Michael	9	12	Owner
771	Doyle, James	12	13	Owner
799	Doyle, Anthony	s. 1/2 9	14	Owner
836	Doyle, James	n. 1/2 12	14	Owner
859	Darling, James	8	16	Tenant
863	Dewar, James	s. 1/2 9 & 12	16	Owner
1084	Doyle, James	w. 1/2 20	N. B.	Owner
912	Erskine, Daniel	pt. 15	17	Owner
759	Flanigan, Patrick	5	13	Owner
761	Flanigan, James	6	13	Owner
791	Flanigan, John	s. 1/2 5	14	Owner
795	Fleming, Patrick	7	14	Owner
814	Fraser, William	pt. 15	14	Owner
818	Gibson, Joseph	17	14	Owner
819	Gibson, Samuel	16	14	Farmer's Son
856	Glaven, Edward	5	16	Owner
868	Glendinning, George	13	16	Owner
891	Glendinning, John	n. 1/2 11	17	Owner
892	Glendinning, William	s. 1/2 11	17	Owner
1078	Glavin, Michael	16	N. B.	Owner
1093	Gorman, Daniel	pt. 24	N. B.	Owner
694	Harlton, William	s. 1/2 8 & n. pt. 9	11	Owner
701	Hardy, William	11	11	Owner
725	Hodgins, Henry	3	12	Owner
726	Hodgins, John	3	12	Owner
727	Hodgins, John	4	12	Farmer's Son
731	Hamilton, John	7	12	Owner
739	Har y, William	13	12	Owner
740	Hardy, Robert	13	12	Owner
789	Hey, of Hey & Jones	n. 1/2 5	14	Farmer's Son
794	Haley, Oliver	7	14	Owner
838	Harcus, George	12	15	Tenant
850	Hogan, Michael	3	16	Owner
884	Hodgins, Mansel	6	17	Owner
901	Hall, Wesley B.	s. pt. 15	17	Owner
1095	Hall, John	pt. 24	N. B.	Tenant
691	Jory, Elijah	7	11	Owner
789	Jones, of Hey & Jones	n. 1/2 5	14	Owner

No. on Roll.	NAME.	Post Office Address
852	John	11
881	John	10
738	Kil	10
827	Kil	11
713	Lee	3
728	Lee	3
729	Lig	3
730	Lig	12
733	Lig	12
734	Lig	11
765	Lee	12
766	Lee	12
796	Lee	12
896	Lor	3
897	Lor	3
1088	Lyn	10
1098	Lyn	10
1099	Lyn	11
692	Mo	11
697	Mo	10
754	Mc	11
755	Mc	11
756	Mc	11
769	Ma	2
785	Mc	2
792	Mo	2
797	Mc	Dundas
798	Mc	10
802	Mc	10
833	Mc	10
821	Mc	10
822	Mc	12
833	Mc	11
848	Mc	11
871	Mc	11
872	Mc	12
878	Mc	12
885	Mc	12
904	Mc	3
890	Mu	3
900	Mc	3
1079	Mc	3
1086	Mo	3
889	Nei	3
781	O'N	10
816	O'N	6
828	O'F	10
829	O'F	11
1073	O'F	12
1074	O'F	12
1076	O'N	11
687	Ped	12
703	Pie	3
704	Pie	6
708	Pie	6

	Post Office Address	No. on Roll.	NAME.	Lot.	Concession.	Post Office Address
	11					
	10					
	10	852	Johnson, Thomas	pt. 4	16	Tenant
	11	881	Johnson, Thomas	4	17	Owner
	12					
	3	738	Kilmer, Nelson	12	12	Tenant
Son	3	827	Kingallin, Charles	6	15	Tenant
	3					
	3	713	Lee, George	16	11	Owner
	12	728	Lewis, William	5	12	Owner
	12	729	Lightfoot, John	6	12	Tenant
	11	730	Lightfoot, Thomas	6	12	Owner
	12	733	Lightfoot, George	8	12	Tenant
	12	734	Lightfoot, Thomas	8	12	Owner
	12	765	Leary, Timothy	9	13	Owner
	12	766	Leary, James	9	13	Farmer's Son
		796	Lewis, Isaac	n. 1/2 8	14	Owner
	3	896	Lonsborough, Edward	13	17	Owner
	3	897	Lonsborough, Samuel	13	17	Farmer's Son
	10	1088	Lynch, Daniel	23	N. B.	Tenant
		1098	Lynch, Jeremiah	w. 1/2 24	N. B.	Owner
		1099	Lynch, John	w. 1/2 24	N. B.	Farmer's Son
	11					
	11	692	Morley, Thomas	6	11	Owner
	10	697	Morley, William	s. pt. 9 & n. 1/2 10	11	Owner
		754	McDonald, Laugulin	n. 1/2 3	13	Owner
	11	755	McDonald, John	s. 1/2 3	13	Tenant
		756	McDonald, Alexander	s. 1/2 3	13	Owner
	2	769	Mawson, Thomas	11	13	Tenant
	2	785	McIlrargy, Archibald	3	14	Owner
		792	Morrisey, Augustus	6	14	Tenant
Dundas		797	McDonald, Donald	s. 1/2 8	14	Owner
	10	798	McEachen, Angus	n. 1/2 9	14	Owner
		802	McPhee, Archibald	n. 1/2 11	14	Owner
	10	803	McPhee, Malcolm	n. 1/2 11	14	Farmer's Son
	10	821	McDonald, John	n. 1/2 3	15	Owner
	12	822	McDonald, Alexander	s. 1/2 3	15	Owner
	11	833	McDonald, Angus	9	15	Owner
	11	848	McEwen, Peter	10	15	Owner
	11	871	McVicar, John	16	16	Owner
	12	872	McVicar, Alexander	10	16	Farmer's Son
	12	878	McKenzie, Duncan	pt. 10	16	Owner
		885	McIntyre, Daniel	n. 1/2 7	17	Tenant
	3	904	McIsaac, Daniel	n. 1/2 7	17	Owner
	3	890	Munroe, Archibald	10	17	Owner
	3	930	McVicar, John	e. pt. 15	17	Owner
	3	1079	McDonald, Laughlin	e. 1/2 17	N. B.	Owner
	3	1086	Mohan, Francis	22	N. B.	Tenant
	3					
	10	889	Neil, John	9	17	Owner
	10					
	6	781	O'Neil, William	17	13	Owner
	10	816	O'Neil, William	pt. 16	14	Owner
	11	828	O'Horo, —	6	15	Owner
	12	829	O'Horo, John	7	15	Owner
	12	1073	O'Brien, Jeremiah	14	N. B.	Owner
	11	1074	O'Brien, Jeremiah	e. 1/2 15	N. B.	Owner
	12	1076	O'Neil, Daniel	w. pt. 15	N. B.	Owner
	3					
	6	687	Pedlar, James	n. 1/2 4	11	Owner
		703	Pierce, William	n. 1/2 13	11	Owner
		704	Pierce, Moses	s. 1/2 13	11	Owner
		708	Pierce, Moses	15	11	Owner

No. on Roll.	NAME	Lot.	Concession	Post Office Address
736	Frest, Thomas	11	12	Owner 3
737	Frest, Marwood	11	12	Farmer's Son 3
746	Porteous, William	pt. 16	12	Tenant 3
753	Porteous, Marsden	pt. 16	12	Owner 3
757	Pickering, George	4	13	Tenant 10
760	Pickering, Robinson	6	13	Tenant 3
767	Prettie, George	10	13	Tenant 10
786	Paterson, Robert H	4	14	Tenant 10
824	Paton, Thomas	5	15	Owner 10
825	Paton, Thomas	5	15	Farmer's Son 10
826	Paton, Richard	5	15	Farmer's Son 10
830	Patching, John	n. $\frac{1}{2}$ 8	15	Owner 10
831	Patching, James	s. $\frac{1}{2}$ 8	15	Owner 10
832	Patching, Thomas	s. $\frac{1}{2}$ 8	15	Farmer's Son 10
846	Paterson, John	pt. 15	15	Owner 10
858	Potter, Bilby	7	16	Owner 12
861	Potter, Stephen	7	16	Farmer's Son 12
862	Potter, William	7	16	Farmer's Son 12
865	Patching, John	e. $\frac{1}{2}$ 10	16	Owner 10
879	Penrice, William	n. $\frac{1}{2}$ 3	17	Tenant 12
880	Penrice, Thomas	3	17	Owner 12
886	Potter, John	s. $\frac{1}{2}$ 7	17	Owner 12
893	Pearson, Thomas	12	17	Owner 11
894	Pearson, Thomas	12	17	Farmer's Son 11
895	Pearson Samuel	12	17	Farmer's Son 11
870	Quarry, Benjamin	15	16	Owner 11
1088	Quarry, John	23	N. B.	Owner 12
710	Richardson, John	pt. 15	11	Owner 3
702	Rowe, William	12	11	Tenant 3
715	Ryan, Edward	17	11	Owner 9
772	Rowe, William	13	13	Tenant 10
773	Rowe, William	13	13	Owner 10
793	Ryan, Martin	6	14	Owner Mitchell 12
864	Rosotham, George	n. $\frac{1}{2}$ 10	16	Owner 11
888	Reader, John	s. $\frac{1}{2}$ 8	17	Owner 11
1085	Regan, Patrick	21	N. B.	Owner 12
1085	Regan, Timothy	21	N. B.	Farmer's Son 12
699	Shadown, Henry	6	11	Tenant 3
709	Seile, Robert	pt. 15	11	Owner 3
715	Stewartson, Thomas	17	11	Tenant 3
762	Scott, George	7	13	Owner 3
763	Scott, George	n. $\frac{1}{2}$ 3	13	Owner 3
764	Scott, Samuel	s. $\frac{1}{2}$ 8	13	Owner 3
788	Smithers, John	n. $\frac{1}{2}$ 5	14	Tenant 10
801	Smith, George	s. $\frac{1}{2}$ 10	14	Owner 11
813	Saunders, George	15	14	Owner 10
812	Saunders, John	15	14	Tenant 10
840	Scott, Adam	14	15	Owner 10
841	Scott, William	14	15	Farmer's Son 10
842	Scott, Adam	14	15	Farmer's Son 10
843	Smith, John	15	15	Owner 10
844	Smith, William	15	15	Farmer's Son 10
869	Scott, William	14	16	Owner 11
873	Smith, Alexander	pt. 16	16	Owner 11
882	Smithers, William	n. $\frac{1}{2}$ 5	17	Owner 12
898	Smith, Peter	14	17	Owner 11
899	Smith, John	14	17	Farmer's Son 11

No. on Roll.	Address
699	Th...
700	Th...
808	Twe...
811	Twe...
851	Tho...
857	Tho...
860	Tho...
887	Tho...
741	Wat...
743	Wat...
744	Wat...
774	Wat...
776	Wat...
787	Wri...
790	Wat...
823	Wri...
810	Wie...
847	Wie...
849	Wil...
877	Wat...

	Post Office Address	No. on Roll	NAME.	Loc.	Concession.	Post Office Address
	3					
's Son	3	699	Thompson, William	s. 1/2 10	11	Owner 3
	3	700	Thompson, John	s. 1/2 10	11	Farmer's Son 3
	3	808	Tweddle, George	n. pt. 13	14	Owner 10
	10	811	Tweddle, Richard	14	14	Owner 10
	3	851	Thompson, John	pt. 4	16	Owner 12
	10	857	Thompson, Robert	6	16	Owner 12
	10	860	Thompson, Thomas	n. 1/2 9	16	Owner 11
's Son	10	887	Thompson, Thomas	n. 1/2 8	17	Owner
's Son	10					
	10	741	Watson, Richard	14 & 15	12	Owner 3
	10	743	Watson, Alexander	14 & 15	12	Farmer's Son 3
's Son	10	744	Watson, Robert	14 & 15	12	Farmer's Son 3
	10	774	Watson, James	14 & 15	13	Owner 3
's Son	12	776	Watson, James R.	14 & 15	13	Farmer's Son 3
's Son	12	787	Wright, James	4	14	Owner 4
	10	790	Watson, Alexander	s. 1/2 5	14	Tenant 3
	12	823	Wright, William	4	15	Tenant 10
	12	810	Wier, William	s. pt. 13	14	Owner 10
	12	847	Wier, William	pt. 16	15	Owner 10
	12	849	Williams, Richard	17	15	Owner 10
's Son	11	877	Waistle, Richard	pt. 16	16	Owner 11
's Son	11					
	11					
	12					
	3					
	3					
	9					
	10					
	Mitchell					
	12					
	11					
	11					
	12					
's Son	12					
	3					
	3					
	3					
	3					
	3					
	10					
	11					
	10					
	10					
Son	10					
Son	10					
	10					
Son	10					
	11					
	11					
	12					
	11					
Son	11					

# Voters' List--1879--Municipality of McGillivray.

## SCHEDULE OF POST OFFICES--

3. Brinsley. 4. London. 6. Ailsa Craig. 9. Parkhill. 10 West McGillivray. 11 Lieury.

### POLLING SUB-DIVISION No. 4,

Comprising Lots No. 6 to 25 in the fifth, sixth, seventh and eighth concessions, E. C. Road, and Lots No. 18 to the end of the eleventh, twelfth, thirteenth, and fourteenth concessions.

### PART I.

Persons entitled to vote at both Municipal elections and elections to the Legislative Assembly :

No. on Roll.	NAME.	Lot.	Concession.		Post Office Address
318	Armstrong, John	s. $\frac{1}{2}$ 11 & 20	6 E.C.R.	Owner	6
360	Alcomback, Leonard	6	7 E.C.R.	Tenant	11
366	Armstrong, Adam	9	7 E.C.R.	Owner	6
367	Armstrong, John	10	7 E.C.R.	Owner	6
380	Alexander, George	21 & w. $\frac{1}{2}$ 22	7 E.C.R.	Owner	6
418	Austin, Thomas	14	8 E.C.R.	Owner	6
					Nairn.
422	Burgess, John	e. $\frac{1}{2}$ 15	3 E.C.R.	Owner	10
423	Burgess, George	17	8 E.C.R.	Owner	10
425	Blowe, Henry	s. $\frac{1}{2}$ 18	8 E.C.R.	Owner	10
261	Campbell, James	8	5 E.C.R.	Owner	6
262	Campbell, Alexander	n. $\frac{1}{2}$ 9	5 E.C.R.	Owner	6
281	Crawford, Hector	21	5 E.C.R.	Owner	6
280	Crawford, Huga	21	5 E.C.R.	Tenant	6
284	Carr, James	23	5 E.C.R.	Tenant	6
316	Charlton, John	1) & w. $\frac{1}{2}$ 11	6 E.C.R.	Owner	6
372	Craig, David	15 & 16	7 E.C.R.	Owner	6
377	Campbell, Colin	18	7 E.C.R.	Owner	6
378	Campbell, Alexander	19	7 E.C.R.	Owner	6
379	Cassidy, John	20	7 E.C.R.	Owner	6
406	Cathro, Francis	7	8 E.C.R.	Owner	4
408	Cathro, Samuel	8	8 E.C.R.	Owner	11
411	Cathro, Alexander	10	8 E.C.R.	Owner	11
391	Drummond, Duncan	24	7 E.C.R.	Owner	6
387	Drummond, John	25	7 E.C.R.	Owner	6
387	Drummond, Duncan	25	7 E.C.R.	Tenant	6
717	Dixon, James	18	11	Owner	3
409	Erskine, Andrew	9	8 E.C.R.	Owner	11
410	Erskine, Andrew	9	8 E.C.R.	Farmer's Son	11
336	Fraser, Alexander	24 & 25	6 E.C.R.	Owner	6
362	Foster, Joseph	7	7 E.C.R.	Owner	11
363	Foster, James	7	7 E.C.R.	Farmer's Son	11
310	Geoffhan, James	6	6 E.C.R.	Owner	6
374	Graham, James	17	7 E.C.R.	Owner	6
375	Graham, William	17	7 E.C.R.	Farmer's Son	6
376	Graham, George	17	7 E.C.R.	Farmer's Son	6
721	Glen, James	s. $\frac{1}{2}$ 20	11	Owner	3
722	Glen, Walter	s. $\frac{1}{2}$ 20	11	Farmer's Son	10
783	Gilbert, David	n. $\frac{1}{2}$ 19	13	Owner	10
784	Gilbert, William	s. $\frac{1}{2}$ 19	13	Owner	10
266	Harmer, Charles	12	5 E.C.R.	Owner	6

No. o  
Roll  
267  
286  
311  
312  
313  
314  
315  
319  
320  
327  
405  
407  
429  
437  
438  
327  
430  
430  
364  
365  
412  
419  
420  
421  
421  
428  
749  
750  
334  
331  
404  
436  
253  
259  
260  
268  
269  
270  
272  
273  
274  
276  
275  
277  
279  
287  
332  
333  
382  
383  
427  
432  
433  
435  
416  
416  
718



No. on Roll.	NAME.	Lot.	Concession.	Post Office Address
287	Harmer, William C.	12		
286	Harrison, John	n. 1/2 24	5 E.C.R.	Farmer's Son
311	Hyslop, John	w. 1/2 7	5 E.C.R.	Tenant
312	Hyslop, Robert	e. 1/2 7	6 E.C.R.	Owner
313	Hyslop, Robert	8	6 E.C.R.	Owner
314	Hyslop, John	9	6 E.C.R.	Owner
315	Hyslop, Robert	9	6 E.C.R.	Owner
319	Holland, Edward	w. pt. 12	6 E.C.R.	Farmer's Son
320	Harmer, Charles	pt. 12	6 E.C.R.	Owner
327	Hey: of Hey & Jones	16	6 E.C.R.	Owner
405	Hall, Robert	7	6 E.C.R.	Owner
407	Hall, Wesley	8	8 E.C.R.	Tenant
429	Haroun, George	n. pt. 20	8 E.C.R.	Tenant
437	Hindmarsh, Thomas	25	5 E.C.R.	Owner
438	Hindmarsh, George	25	8 E.C.R.	Owner
			8 E.C.R.	Farmer's Son
327	Jones: of Hey & Jones	16		
430	Jones, Isaac	21	6 E.C.R.	Owner
431	Jones, Isaac Jr.	21	8 E.C.R.	Owner
			8 E.C.R.	Farmer's Son
334	Kennedy, David	8		
365	Kennedy, David	8	7 E.C.R.	Owner
412	Keown, Thomas	11	7 E.C.R.	Farmer's Son
419	Kelly, John	15	8 E.C.R.	Owner
420	Kelly, Thomas	15	8 E.C.R.	Owner
421	Kelly, Andrew	w. 1/2 16	8 E.C.R.	Farmer's Son
421	Keown, John	n. 1/2 18	8 E.C.R.	Owner
428	Keown, Robert	s. pt. 20	8 E.C.R.	Owner
749	Keown, John	19	8 E.C.R.	Tenant
750	Keown, James	19	12	Owner
			12	Farmer's Son
334	Lyan, Henry	22		
361	Lowe, Francis	3	6 E.C.R.	Owner
404	Lowe, Nevin	6	7 E.C.R.	Owner
436	Lintott, William	24	8 E.C.R.	Owner
			8 E.C.R.	Owner
253	McDonald, Daniel	6		
259	McKay, Alexander	s. 1/2 7	5 E.C.R.	Owner
260	McKay, John	n. 1/2 7	5 E.C.R.	Owner
268	McKenzie, Angus	13	5 E.C.R.	Owner
269	McKenzie, Alexander	14	5 E.C.R.	Owner
270	McKenzie, Donald	14	5 E.C.R.	Owner
272	McLeod, Murdock	15	5 E.C.R.	Farmer's Son
273	McLean, Neil	16	5 E.C.R.	Owner
274	McIntyre, John	17	5 E.C.R.	Owner
276	McIntyre, Hugh	w. 1/2 18	5 E.C.R.	Owner
275	McIntyre, Donald	17	5 E.C.R.	Owner
277	McLellan, Mullaly	e. 1/2 13	5 E.C.R.	Farmer's Son
279	McPherson, John	20	5 E.C.R.	Owner
287	McDonald, John	n. 1/2 24	5 E.C.R.	Owner
332	McAlpine, Donald	21	5 E.C.R.	Owner
333	McAlpine, Neil	21	6 E.C.R.	Owner
382	McEwing, John	e. 1/2 22	6 E.C.R.	Farmer's Son
383	McEwing, James	23	7 E.C.R.	Owner
427	McRann, William	e. 1/2 19	7 E.C.R.	Owner
432	McMurtry, James	w. pt. 22	8 E.C.R.	Owner
433	McEwen, Robert	e. pt. 22 & w. 1/2 23	8 E.C.R.	Owner
435	McEwen, James	e. 1/2 23	8 E.C.R.	Owner
416	O'Neil, John	14	8 E.C.R.	Owner
416	O'Neil, Thomas	14	8 E.C.R.	Tenant
718	Mead, George	19	8 E.C.R.	Tenant
			11	Owner
				9

No. on Roll	NAME.	Lot.	Concession.		Post Office Address
719	Mead, Thomas	19	11	Farmer's Son	3
720	McDonald, Edward	n. $\frac{1}{2}$ 20	11	Owner	3
723	McMurtry, John	21	11	Owner	3
724	McMurtry, Thomas	21	11	Farmer's Son	3
751	Mahon, James	w. $\frac{1}{2}$ 20	12	Owner	6
782	Morley, William	18	13	Owner	3
820	Neil, Richard	18	14	Owner	10
263	Prest, Tom	s. $\frac{1}{2}$ 9	5 E.C.R.	Owner	6
278	Pedlar, Josiah	19	5 E.C.R.	Owner	6
265	Robinson, John	11	5 E.C.R.	Owner	6
325	Robinson, John	14	6 E.C.R.	Owner	6
324	Robinson, William B.H.	14	6 E.C.R.	Farmer's Son	6
335	Rees, Thomas	23	6 E.C.R.	Owner	6
414	Robinson, Andrew	12 & 13	8 E.C.R.	Owner	10
415	Robinson, John	12 & 13	8 E.C.R.	Farmer's Son	10
283	Shiple William	22	5 E.C.R.	Owner	6
285	Stewart, Archibald	23	5 E.C.R.	Owner	6
323	Smith, Jacob	17	6 E.C.R.	Owner	6
329	Stewart, Archibald	18 & 19	6 E.C.R.	Owner	6
271	Tweedle, Robson	15	5 E.C.R.	Tenant	6
282	Tweedle, Richard T.	22	5 E.C.R.	Tenant	6
321	Tweedle, William	13	6 E.C.R.	Owner	6
322	Tweedle, John T.	13	6 E.C.R.	Farmer's Son	6
368	Tweedle, John R.	11	7 E.C.R.	Owner	6
370	Tweedle, William	13	7 E.C.R.	Owner	6
371	Temple, John	14	7 E.C.R.	Owner	10
426	Torrance, David	w. $\frac{1}{2}$ 19	8 E.C.R.	Tenant	6
431	Torrance, John	n. pt. 21	8 E.C.R.	Tenant	6
752	Torrance, John	e. $\frac{1}{2}$ 2)	12	Owner	6
264	Vitch, John	10	5 E.C.R.	Owner	6
325	West, George	15	6 E.C.R.	Tenant	6
326	West, Samuel	15	6 E.C.R.	Owner	6
369	Wilson, John	12	7 E.C.R.	Owner	6
749	White, James	18	12	Owner	3

### PART 2.

Persons entitled to vote at Municipal Elections, ONLY:--None.

### PART 3.

Persons entitled to vote at Elections to the Legislative Assembly ONLY:--Same as Part 1.

2. Me  
livray  
Compr  
ninetee  
twenty  
Person  
-includi  
No. on  
Roll.  
927  
933  
934  
999  
1004  
1006  
1029  
1027  
1033  
1052  
1111  
1138  
953  
956  
957  
974  
975  
977  
976  
988  
987  
1003  
1017  
1042  
1136  
1137  
1146  
922  
931  
932  
972  
973  
990  
996  
1028  
1112  
1125  
1152  
1136  
1126  
1128  
Con  
Carr  
Carr  
Con  
Con  
Corb  
Cath  
Clem  
Colli  
Corb  
Corb  
Corb  
Castl  
Cousi

# Voters' List--1879--Municipality of McGillivray.

## SCHEDULE OF POST OFFICES--

2. McGillivray. 3. Brinsley. 4. London. 6. Ailsa Craig. 9. Parkhill. 10 West McGillivray. 11. Lieury. 12. Offa. 13. Moray. 14. Corbett, & 15. Greenway.

### POLLING SUB-DIVISION No. 5,

Comprising Lots No. 25 to the end of the North Boundary, and the whole of the eighteenth, nineteenth, twentieth, twenty first, twenty second, twenty third, twenty fourth, twenty fifth, twenty sixth, and twenty seventh concessions.

100:

### PART I.

Persons entitled to vote at BOTH Municipal elections and elections to the Legislative Assembly, including Goodman, Abel; Hope, Lewis; and Pealter, David in Part 2. *W.F.*

No. on Roll.	NAME.	Lot.	Concession.	Post Office Address
927	Alcomback, Linwood	e. pt. 14	18	Tenant
933	Appleton, Thomas, Sr.	n. $\frac{1}{2}$ 4	19	Owner
931	Appleton, Thomas, Jr.	s. $\frac{1}{2}$ 4	19	Tenant
999	Andrews, John	8 & 9	22	Tenant
1004	Atmore, William	pt. 10	22	Owner
1006	Allin, Henry	3 & pt. 4	23	Owner
1029	Ager, Johathan	pt. 5	24	Owner
1027	Aggart, John	n. $\frac{1}{2}$ 4	21	Owner
1033	Aggart, John	n. $\frac{1}{2}$ 3	25	Owner
1052	Arnold, William	4	27	Owner
1111	Allice, Henry	pt. 29	N. B.	Owner
1138	Aggart, Henry	pt. 40	N. B.	Owner
953	Bowden, George	n. $\frac{1}{2}$ 4	20	Owner
956	Baynham, John	w. $\frac{1}{2}$ 5	20	Owner
957	Baynham, George	w. $\frac{1}{2}$ 5	20	Farmer's Son
974	Breen, John, Jr.	3	21	Owner
975	Breen, John, Sr.	4	21	Owner
977	Breen, James	4	21	Owner
976	Breen, John	5	21	Farmer's Son
988	Bice, Josephus	w. pt. 11	21	Owner
937	Brazil, Olivar	e. pt. 11	21	Owner
1008	Borthwick, Christopher	s. $\frac{1}{2}$ 4	23	Owner
1017	Baynton, William	n. $\frac{1}{2}$ 7	23	Owner
1042	Belt, George	3	25	Owner
1136	Brophy, Thomas	pt. 39	N. B.	Owner
1137	Brophy, James	w. pt. 39	N. B.	Owner
1146	Belling, John	w. $\frac{1}{2}$ 44	N. B.	Owner
922	Conner, John	11	13	Tenant
931	Carruthers, Joseph	3	19	Owner
932	Carruthers, John	3	19	Farmer's Son
972	Conner, William	e. pt. 12	20	Owner
973	Conner, William H.	e. pt. 12	20	Farmer's Son
990	Corbett, Lewis C.	n. $\frac{1}{2}$ 3	22	Owner
996	Cathro, John	s. $\frac{1}{2}$ 6	22	Owner
1028	Clemens, Isaac	s. $\frac{1}{2}$ 4	24	Owner
1112	Collins, Henry	e. pt. 29	N. B.	Owner
1125	Corbett, John	35	N. B.	Owner
1152	Corbett, Albert	35	N. B.	Owner
1136	Corbett, Judson	35	N. B.	Farmer's Son
1126	Castleman, Hiram	pt. 36	N. B.	Farmer's Son
1128	Cousins, William	w. $\frac{1}{2}$ 37	N. B.	Owner

No.on Roll.	NAME.	Lot.	Concession.		Post Office Address	No.on Roll.
1129	Cox, George	e. 1/2 38	N. B.	Owner	4	
1130	Corbett, John	w. pt. 38	N. B.	Owner	14	994
1147	Curts, John	e. 1/2 45	N. B.	Owner	15	998
						1041
950	Durr, John	e. 1/2 13	19	Owner	11	1051
950	Durr, James F.	e. 1/2 13	19	Farmer's Son	11	
950	Durr, John F.	e. 1/2 13	19	Farmer's Son	11	919
1130	Doyle, Henry	1/2 25	N. B.	Owner	12	935
1101	Doyle, Michael	1/2 25	N. B.	Owner	10	936
						943
1044	England, Richard	n. 1/2 5	25	Owner	15	971
1045	England, Walter	n. 1/2 5	26	Farmer's Son	15	979
1123	East, Jabez	w. 1/2 34	N. B.	Owner	14	981
1140	Eulins, Francis	e. 1/2 42	N. B.	Owner	15	997
						1014
1025	Foster, William	n. half 3	24	Owner	15	1015
						1018
1026	Foster, Joseph	s. 1/2 3	24	Owner	15	1035
						1040
981	Grieve, Andrew	s. 1/2 8	21	Owner	13	1046
982	Grieve, Niniau	s. 1/2 8	21	Farmer's Son	13	1047
983	Grieve, Gilbert	n. 1/2 9	21	Owner	14	1048
1010	Gardner, Robert	6	22	Owner	14	1049
1011	Gardner, Robert	6	22	Farmer's Son	14	1050
1012	Gardner, Theophilus	6	23	Farmer's Son	14	1114
1013	Gardner, James	w. 1/2 6	24	Owner	14	1115
1015	Gray, Abraham	e. 1/2 6	24	Tenant	14	1141
1031	Gardner, Richard	n. 1/2 6	24	Owner	14	1145
1030	Gardner, Richard	s. pt. 6	24	Owner	14	1148
1031	Gilbert, David	s. 1/2 3	25	Owner	15	
1036	Glendinning, Adam	s. 1/2 4 & n. 1/2 5	25	Owner	15	952
1038	Go ling, Patrick	s. half 5	25	Owner	15	
1039	Grieve, John	6	25	Owner	15	951
959	Helges, John	e. 1/2 5	25	Farmer's Son	13	963
965	Hoobs, William	s. half 8	25	Owner	6	1117
964	Hoobs, Daniel	s. half 8	25	Tenant	13	1120
970	Harris, Charles	11	21	Owner	13	1121
992	Hawker, James	s. half 3 & 4	23	Owner	14	
995	Hah, Thomas	n. half 6	27	Owner	13	939
1002	Hagerman, William	pt. 10	27	Tenant	13	951
1001	Hagerman, Joseph	pt. 10	27	Tenant	13	962
1008	Hartle, Ethel	pt. 4	23	Owner	14	965
1043	Hutchinson, William	4	26	Owner	15	967
1139	Hohn, Charles	41	N. B.	Owner	15	1032
						1054
						1113
906	Johnson, Isaac	3	14	Tenant	11	
907	Jones, Francis	3	14	Owner	2	
913	Johnson, Isaac	n. half 6	14	Tenant	11	917
914	Johnson, Isaac	s. half 6	18	Owner	11	918
914	Johnson, Henry	s. half 6	18	Farmer's Son	11	921
						928
986	Kelly, John	10	21	Owner	13	930
						938
						945
909	Levette, Henry	s. half 4 & pt. 3	18	Owner	11	1053
912	Laughlin, Isaac	s. half 5	18	Owner	11	1102
925	Londsborough, Edward	n. half 13	18	Owner	11	1103
926	Little, John	s. half 13	18	Tenant	11	1104
929	Little, James	s. half 13	18	Owner	11	1119
946	Lamond, Frederick	n. half 11	19	Owner	11	
993	Lowrie, Alexander	5	22	Owner	13	908

No. on Roll.	NAME.	Lot.	Concession.	Post Office Address
994	Lowrie, James F.	5		
998	Long, James		22	Farmer's Son 13
1041	Lutner, Henry	s. $\frac{1}{2}$ 7	22	Tenant 13
1051	Luther, Lewis	e. $\frac{1}{2}$ 7	25	Owner 15
		s. $\frac{1}{2}$ 3	27	Owner 15
919	Mawson, John	9		
935	Mawson, Moses	pt. 5	13	Owner 11
936	Mawson, Robinson	s. pt. 5 & 6	19	Owner 11
943	Mawson, William	n. $\frac{1}{2}$ 9	19	Owner 11
971	McNoly, Thomas	w. pt. 12	2	Owner 11
979	McLeod, Daniel	7	21	Owner 13
981	Mitchel, George	n. $\frac{1}{2}$ 8	21	Owner 13
997	Milligan, Josiah	n. $\frac{1}{2}$ 7	22	Owner 13
1014	Mathers, James	e. pt. 6	23	Owner 9
1015	Mathers, Stephen	e. pt. 6	23	Owner 9
1018	Milligan, John	s. $\frac{1}{2}$ 7	23	Tenant 13
1035	McGregor, John	n. $\frac{1}{2}$ 4	25	Owner 15
1040	Mark, Thomas	w. $\frac{1}{2}$ 7	25	Owner 9
1046	Mark, Edward	s. $\frac{1}{2}$ 5	26	Owner 9
1077	Mark, Edward	pt. 6	25	Owner 9
1018	Mark, Henry	pt. 6	26	Owner 9
1040	McInnis, Thomas	e. pt. 6	26	Owner 9
1110	McInnis, Donald	23	N. B.	Owner 9
1114	McIntyre, Angus	w. pt. 29	N. B.	Tenant 12
1115	Morrison, Duncan	c. $\frac{1}{2}$ 3	N. B.	Owner 12
1141	McP.erson, Frederick	w. $\frac{1}{2}$ 42	N. B.	Owner 15
1145	McP.erson, Edmund	e. $\frac{1}{2}$ 11	N. B.	Owner 15
1148	Morley, William	w. $\frac{1}{2}$ 45	N. B.	Owner 3
952	Neil, John	3	20	Owner 13
951	Neil, John	s. $\frac{1}{2}$ 4	20	Tenant 13
963	O'Neil, John	n. $\frac{1}{2}$ 8	20	Owner 13
1117	O'Neil, William	31	N. B.	Owner 13
1120	O'Neil, Arthur	33	N. B.	Owner 14
1121	O'Neil, John	33	N. B.	Farmer's Son 14
939	Peters, Absolem	7	19	Owner 6
951	Paxton, Andrew	w. $\frac{1}{2}$ 13	19	Owner 13
962	Porteous, William	7	20	Owner 13
963	Patrick, William	9	20	Tenant 13
967	Patrick, John	9	20	Owner 13
1032	Pumfrey, Joseph	s. $\frac{1}{2}$ 8	24	Owner 13
1054	Poor, John	s. $\frac{1}{2}$ 10	28	Owner 9
1118	Parkin, Thomas	e. pt. 29	N. B.	Owner 12
917	Reeder, Moses	s. $\frac{1}{2}$ 8	18	Joint Owner 11
918	Reeder, Morlan	s. $\frac{1}{2}$ 8	18	Joint Owner 11
921	Reid, Robert	s. half 10	18	Owner 11
928	Reid, William	w. pt. 11	18	Owner 11
930	Reid, John	e. pt. 14	18	Owner 11
938	Robinson, Thomas	s. half 6	19	Owner 11
945	Reid, William	s. pt. 10	19	Tenant 11
1053	Rock, James	e. half 5	27	Owner 13
1102	Roberts, John	e. half 26	N. B.	Owner 12
1103	Roland, John	w. half 26	N. B.	Owner 12
1104	Roland, William	w. half 26	N. B.	Farmer's Son 12
1119	Reeder, Alexander	w. half 32	N. B.	Owner 14
908	Smithers, Thomas	n. half 4	18	Owner 11

No. on Roll.	NAME.	Lot.	Concession.		Post Office Address
915	Steeper, William	7	18	Owner	11
941	Sellars, Thomas	s. ½ 9	19	Owner	11
942	Sellars Richard	s. ½ 9	19	Farmer's Son	11
961	Smith, William	w. ½ 6	20	Tenant	13
969	Smithers, William	n. ½ 10	20	Owner	13
978	Snowden, Jesse	6	21	Owner	13
984	Sawdon, Thomas	s. ½ 9	21	Tenant	13
1105	Steeper, John	e. pt. 27	N. B.	Owner	12
1116	Shepherd, Benjamin	w. ½ 30	N. B.	Owner	14
916	Turner, John	n. ½ 8	18	Owner	11
937	Turner, John	n. ½ 6	19	Owner	11
944	Thompson, William	n. pt. 10	19	Owner	11
947	Thompson, George	s. ½ 11 & 12	19	Owner	11
949	Thompson, George H.	s. ½ 11 & 12	19	Farmer's Son	11
985	Thompson, J.	s. ½ 9	21	Owner	11
1005	Thompson, Andrew	8 & 9	22	Owner	11
1022	Thompson, Andrew	9	23	Owner	11
1019	Thompson, ———	s. ½ 7	23	Owner	11
1120	Thompson, J.	n. ½ 8	23	Owner	11
1024	Tudor, Samuel	[s. pt. 9	23	Owner	9
1106	Teal, William	pt. 27	N. B.	Owner	12
1050	Vicket, Henry	n. ½ 3	27	Owner	15
920	Williams, Richard	n. ½ 10	18	Owner	10
960	Whiting, Joseph	e. ½ 6	20	Owner	13
1021	Ward, Benjamin	s. ½ 8	23	Tenant	13
1127	Walker, Thomas	e. ½ 37	N. B.	Owner	14
1134	Wichman, Henry	e. ½ 39	N. B.	Tenant	15
1135	Wilson, Alexander	e. ½ 39	N. B.	Owner	15
1142	Wilson, Reuben	e. ½ 43	N. B.	Tenant	15
1143	Wilson, James	e. half 43	N. B.	Owner	15
1144	Wilson, James	w. half 43	N. B.	Owner	15
924	Young, William	12	18	Owner	11
1118	Young, James	e. half 32	N. B.	Owner	14
968	Young John	s. half 10	20	Owner	13

### PART 2.

Persons entitled to vote at Municipal Elections, ONLY:—

No. on Roll.	NAME.	Lot.	Concession.		Post Office Address
1113	Goodman, Alvey	pt. 33	N. B.	Owner	14
1006	Hope, Lewis	pt. 10	22	Owner	13
989	Poulter, David	pt. 11	21	Owner	13

### PART 3.

Persons entitled to vote at Elections to the Legislative Assembly ONLY:—Same as Part 1, excluding Goodman Alvey, Hope Lewis, and Poulter David in Part 2.

Com  
the v  
Perso  
No. on  
Roll.  
446  
478  
531  
569  
465  
486  
528  
552  
358  
396  
472  
509  
510  
523  
532  
534  
548  
549  
592  
398  
401  
402  
403  
467  
473  
516  
517  
520  
522  
529  
566  
461  
481  
485  
484  
487  
497  
562  
576  
255

# Voters' List--1879--Municipality of McGillivray.

## SCHEDULE OF POST OFFICES--

2. McGillivray. 6. Ailsa Craig. 9. Parkhill. 11. Lioury. 13. Moray.

### POLLING SUB-DIVISION No. 6,

Comprising Lots No. 1 to 5, in the fifth, sixth, seventh and eighth concessions, E.C.R., and the whole of the fifth, sixth, seventh and eighth concessions, W.C.R.

#### PART I.

Persons entitled to vote at both Municipal elections and elections to the Legislative Assembly:

No. on Roll.	NAME.	Lot.	Concession.		Post Office Address
446	Arnold, Stephen	1			
478	Aronld, James	w. ½ 18	5 W.C.R.	Tenant	9
531	Allison, John	n. ½ 21	5 W.C.R.	Owner	9
569	Arrand, Charles	n. ½ 15	6 W.C.R.	Owner	9
			7 W.C.R.	Owner	9
465	Bristow, William	s. ½ 11			
486	Bullock, John	23	5 W.C.R.	Owner	9
528	Boland, Sloan	e. ½ 2)	5 W.C.R.	Owner	9
552	Baynton, Austin	s. ½ 5	6 W.C.R.	Owner	9
			7 W.C.R.	Owner	9
358	Cathro, Samuel	4			
396	Conner, Enoch	pt. 1	7 E.C.R.	Owner	11
472	Cortus, George	15	8 E.C.R.	Tenant	13
509	Carter, Gilbert	8	5 W.C.R.	Owner	9
510	Carter, Franklin	8	6 W.C.R.	Owner	9
523	Craig, Isaac	w. pt. 16	6 W.C.R.	Farmer's Son	9
532	Cousin, Henry	pt. 21	6 W.C.R.	Owner	9
534	Cousin, Henry	pt. 22	6 W.C.R.	Tenant	9
548	Carter, Gilbert E.	w. ½ 3 & 4	6 W.C.R.	Owner	9
549	Carter, George	w. ½ 3 & 4	7 W.C.R.	Tenant	9
592	Colligan, Robert	w. ½ 11	7 W.C.R.	Owner	2
			8 W.C.R.	Tenant	13
398	Drummond, Duncan	3			
401	Daley, George	w. ½ 5	8 E.C.R.	Owner	6
402	Daley David	e. ½ 5	3 E.C.R.	Owner	11
433	Daley, Alexander	e. ½ 5	8 E.C.R.	Owner	11
467	Digman, Thomas	12	8 E.C.R.	Farmer's Son	11
473	Dinsdale, William	s. ½ 16	5 W.C.R.	Owner	9
516	Donnalley, Neil	e. ½ 11	5 W.C.R.	Owner	9
517	Donnalley, Patrick	w. ½ 11	6 W.C.R.	Owner	9
520	Delaney, Eli	14	6 W.C.R.	Owner	9
522	Dowker, Caleb	e. ½ 16	6 W.C.R.	Owner	9
529	Dixon, William	w. ½ 2)	6 W.C.R.	Owner	9
566	Delaney, William	13	6 W.C.R.	Owner	9
			7 W.C.R.	Owner	9
461	Emery, Eneas	w. ½ 8 & e. ½ 9			
481	Ellis, James	pt. 2)	5 W.C.R.	Owner	9
485	Ellis, James	22	5 W.C.R.	Tenant	9
			5 W.C.R.	Owner	9
484	Freed, Levi	w. ½ 21			
487	Foust, Frelerick	24	5 W.C.R.	Owner	9
497	Foust, John	e. ½ 20	5 W.C.R.	Owner	9
562	Fairless, Edward	half 9 & 10	5 W.C.R.	Owner	9
576	Ferguson, Joshua	21	7 W.C.R.	Owner	9
			7 W.C.R.	Owner	9
255	Gillis, Donald	4			
			5 E.C.R.	Owner	Nairn

No. on Roll.	NAME.	Lot.	Concession.		Post Office Address
359	Godkin, John	5	7 E.C.R.	Owner	11
397	Grievies, Thomas	2	8 E.C.R.	Tenant	13
453	Gilbert, John	w. 1/3	5 W.C.R.	Owner	9
455	Gilbert, George	e. 1/5	5 W.C.R.	Owner	9
496	Graham, William	29	5 W.C.R.	Tenant	9
508	Gleeson Cornelius	7	6 W.C.R.	Owner	9
565	Groves, John	12	7 W.C.R.	Owner	9
578	Grieve, Thomas	e. 1/1	8 W.C.R.	Owner	13
579	Grieve, Gilbert	w. 1/1	8 W.C.R.	Tenant	13
580	Gilbert, Roger	e. 1/2	8 W.C.R.	Owner	13
581	Gilbert, David	w. 1/2	8 W.C.R.	Owner	13
257	Harcus, George	e. 1/5	5 E.C.R.	Owner	11
304	Haines, Robert	w. 1/2	6 E.C.R.	Owner	9
356	(Haines, Robert	e. 1/2	7 E.C.R.	Owner	9
397	Hall, Thomas	2	8 E.C.R.	Owner	13
481	Harrison, John	pt. 20	5 W.C.R.	Owner	9
587	Hagerman, William	e. 1/7	8 W.C.R.	Owner	13
588	Hagerman, Joseph S.	w. 1/7	8 W.C.R.	Owner	13
589	Hopa, Lewis	e. 1/8	8 W.C.R.	Owner	13
591	Hornar, William	11	8 W.C.R.	Tenant	13
498	Jones, Samuel	1	6 W.C.R.	Owner	9
499	Jones, William	1	6 W.C.R.	Farmer's Son	9
592	Jennings, Thomas	e. 1/11	8 W.C.R.	Tenant	13
593	Jennings, Thomas	e. 1/12	8 W.C.R.	Owner	13
335	Killburn, Alonzo	e. 1/2 & 3	6 E.C.R.	Owner	9
535	Killbourn, Alonzo	5	6 W.C.R.	Owner	9
518	Kearns, John	12	6 W.C.R.	Owner	9
351	Lake, Henry	1	7 E.C.R.	Owner	9
438	Leonard, Hugh	13	5 W.C.R.	Owner	9
519	Leonard, Hugh	13	6 W.C.R.	Owner	9
564	Livorn, William	11	7 W.C.R.	Owner	9
535	Long, William Henry	w. 1/5	8 W.C.R.	Joint Owner	13
585	Long, Albert James	w. 1/5	8 W.C.R.	Joint Owner	13
251	Mathers, Daniel	1	5 E.C.R.	Owner	9
251	McEachen, Roderick	3	5 E.C.R.	Owner	9
253	McPhee, Hector	w. 1/5	5 E.C.R.	Tenant	9
307	McKay, Dennis	4	6 E.C.R.	Owner	9
390	McKay, Charles	4	6 E.C.R.	Farmer's Son	9
447	Mathers, Richard	e. 1/2	5 W.C.R.	Owner	9
448	Mathers, David	e. 1/2	5 W.C.R.	Farmer's Son	9
459	Mathers James	w. 1/2 & e. half 3	5 W.C.R.	Owner	9
449	Mathers, Hiram	w. half 2	5 W.C.R.	Tenant	9
451	Maters, Aaron	e. half 3	5 W.C.R.	Tenant	9
454	Mathers, Stephen	1	5 W.C.R.	Owner	9
453	Miller, Erastus	w. half 5 & 3	5 W.C.R.	Owner	9
458	Miller, Erastus	pt. 7	5 W.C.R.	Tenant	9
459	McIntosh, Alexander	pt. 7	5 W.C.R.	Tenant	9
460	McIntosh, Alexander	e. half 3	5 W.C.R.	Owner	9
464	McIntosh, Charles	10	5 W.C.R.	Owner	9
469	Mathers, George	w. pt. 11	5 W.C.R.	Owner	9
479	Moore, Albert	10	5 W.C.R.	Tenant	9
482	Moore, Joseph	e. half 21	5 W.C.R.	Owner	9
483	Moore Henry	e. half 21	5 W.C.R.	Farmer's Son	9
491	Mead, David	n. half 26	5 W.C.R.	Owner	9
492	Merian, Bruin	s. half 23	5 W.C.R.	Owner	9
493	Merian, Elijah T.	s. half 23	5 W.C.R.	Farmer's Son	9

No. on Roll.

501

502

503

504

521

522

523

540

543

553

554

560

598

571

572

573

596

597

598

599

610

611

612

513

514

515

533

555

556

531

557

558

251

467

438

480

490

531

583

584

673

536

410

468

466

475

476

541

542

557

301

302

303



No. on Roll.	NAME.	Lot.	Concession.		Post Office Address.
501	McVicar, Novin	e. 1/3	6 w.c.r.	Owner	9
502	McVicar, George	w. 1/3	6 w.c.r.	Owner	9
503	Mullard, Isaac	4	6 w.c.r.	Owner	9
504	Mullard, Joseph	4	6 w.c.r.	Farmer's Son	9
521	Manning, John	15	6 w.c.r.	Owner	9
526	Meikle, William	18	6 w.c.r.	Owner	9
525	McPhee, Archibald	17	6 w.c.r.	Owner	9
540	Mathers, -----		6 w.c.r.	Owner	9
543	Martin, George J.	n. 1/3	7 w.c.r.	Tenant	9
553	Medcoff, William	e. 1/3	7 w.c.r.	Owner	9
554	Medcoff, Caleb	n. 1/3	7 w.c.r.	Owner	9
560	Mitchell, Thomas	n. 1/3	7 w.c.r.	Farmer's Son	9
560	Mitchell, Thomas	w. 1/3	7 w.c.r.	Owner	9
598	McInnis, Thomas	s. 1/3	7 w.c.r.	Owner	9
571	Mead, George	17	7 w.c.r.	Owner	9
572	Mead, George, Jr.	17	7 w.c.r.	Owner	9
573	Mead, Thomas	17	7 w.c.r.	Farmer's Son	9
596	Mark, Thomas	n. 1/3	8 w.c.r.	Farmer's Son	9
597	Mark, Henry	s. 1/3	8 w.c.r.	Owner	9
598	Mark, John	17	8 w.c.r.	Owner	9
599	Mark, Philip	17	8 w.c.r.	Owner	9
600	Mark, Richard	e. 1/3	8 w.c.r.	Owner	9
601	Mark, Joseph	w. 1/3	8 w.c.r.	Owner	9
601	Mark, Philip	19	8 w.c.r.	Owner	9
		w. pt. 21	8 w.c.r.	Tenant	9
355	Nichols, James	w. 1/2	7 E.C.R.	Owner	9
512	Nichols, Abraham	10	6 w.c.r.	Owner	9
513	Nichols, William	10	6 w.c.r.	Farmer's Son	9
514	Nichols, Anson	10	6 w.c.r.	Farmer's Son	9
515	Nichols, George	10	6 w.c.r.	Farmer's Son	9
533	Nichols, William	pt. 22	6 w.c.r.	Owner	9
555	Neil, John H.	6	7 w.c.r.	Owner	9
555	Neil, George	6	7 w.c.r.	Farmer's Son	9
551	Nichols Abraham	e. 1/3	7 w.c.r.	Tenant	9
557	O'Holan, William	7	7 w.c.r.	Owner	9
559	O'Holan, Dennis	7	7 w.c.r.	Farmer's Son	9
251	Plumley, Joseph	2	5 E.C.R.	Tenant	9
467	Palmer, George	12	5 w.c.r.	Tenant	9
438	Poor, Charles	e. 1/2	5 w.c.r.	Owner	9
48J	Poor, John	w. 1/2	5 w.c.r.	Owner	9
490	Poor, John	n. 1/2	5 w.c.r.	Tenant	9
532	Poor, John	pt. 21	6 w.c.r.	Owner	9
583	Paton, John	4	8 w.c.r.	Owner	13
584	Paton, John	e. 1/2	8 w.c.r.	Owner	13
673	Prance, Richard	pt. 21	8 w.c.r.	Owner	9
586	Quirk, John	6	8 w.c.r.	Owner	13
400	Reid, John	e. 1/4	8 E.C.R.	Owner	11
463	Reid, William	w. 1/2	5 W.C.R.	Tenant	11
466	Robinson, Thomas	n. 1/2	5 W.C.R.	Owner	9
475	Rumohr, David	17	5 W.C.R.	Owner	9
476	Rumohr, Henry B.	17	5 W.C.R.	Farmer's Son	9
541	Ritchie, William	2	7 W.C.R.	Owner	9
542	Rowe, Charles	s. half	7 W.C.R.	Tenant	9
557	Rumohr, George	14	7 W.C.R.	Owner	9
301	Schram, Jeremiah	1	6 E.C.R.	Owner	9
302	Schram, Peter	1	6 E.C.R.	Farmer's Son	9
303	Schram, Walter	1	6 E.C.R.	Farmer's Son	9

No. on Roll.	NAME.	Lot.	Concession.		Post Office Address
308	Shoults, William	5	6 E.C.R.	Owner	9
399	Smith, Alexander	w. $\frac{1}{2}$ 4	8 E.C.R.	Owner	11
470	Stanley, John	e. $\frac{1}{2}$ 14	5 W.C.R.	Owner	9
474	Sawden, Samuel	n. $\frac{1}{2}$ 16	5 W.C.R.	Tenant	9
477	Skippen, Alfred	e. $\frac{1}{2}$ 18	5 W.C.R.	Owner	9
480	Smith, _____	19	5 W.C.R.	Owner	9
500	Schram, John	2	6 W.C.R.	Owner	9
504	Simpson, George	6	6 W.C.R.	Owner	9
511	Shoults, John	9	6 W.C.R.	Owner	9
527	Smith, Andrew	19	6 W.C.R.	Owner	9
559	Smith, John	e. $\frac{1}{2}$ 8	7 W.C.R.	Tenant	9
577	Sanderson, Edward	20	7 W.C.R.	Owner	9
582	Scott, John	3	8 W.C.R.	Owner	13
357	Tweedle, Robson	e. $\frac{1}{2}$ 3	7 E.C.R.	Owner	6
570	Thompson Waller	16	7 W.C.R.	Owner	9
573	Taylor, William H.	18 & 19	7 W.C.R.	Owner	9
575	Taylor, William H.	20	7 W.C.R.	Tenant	9
590	Talbot, Robert	w. $\frac{1}{2}$ 8	8 W.C.R.	Owner	13
602	Volk, Edward	20	8 W.C.R.	Owner	9
253	Woodhull, T. B.	2	5 E.C.R.	Owner	
395	Watson, Alexander	pt. 1	7 & 8 E.C.R.	Owner	9
494	Wilson, Isaac	27	5 W.C.R.	Owner	9
495	Wilson Albert	28	5 W.C.R.	Owner	9
507	Whimp, Robert	7	6 W.C.R.	Tenant	9
524	Wells, John	pt. 16	6 W.C.R.	Owner	9
539	Watson, Alexander	s. $\frac{1}{2}$ 1	7 W.C.R.	Owner	9
538	Watson, Charles	s. $\frac{1}{2}$ 1	7 W.C.R.	Farmer's Son	9
537	Watson James	s. $\frac{1}{2}$ 1	7 W.C.R.	Farmer's Son	9
531	Webb, Samuel	9	8 W.C.R.	Tenant	13
595	Whiting, John	15	8 W.C.R.	Owner	13

CATHONMEN Q18 W5 V54 00

**PART 2.**

Persons entitled to vote at Municipal Elections, ONLY:—None.

**PART 3.**

Persons entitled to vote at Elections to the Legislative Assembly ONLY:—Same as Part 1.

**SCHEDULE OF POST OFFICES:**

1. Adare.    2. McGillivray.    3. Brinsley.    4. London.    5. Centralia.    6. Ailsa Craig.
7. Maple Lodge.    8. Falkirk    9. Parkhill.    10. West McGillivray.    11. Lieury.
12. Offa.    13. Moray.    14. Corbett.    15. Greenway.

**I, WILLIAM FRASER**, Clerk of the Municipality of McGillivray, in the County of Middlesex, do hereby certify that parts One and Three of the within List constitute a correct List for the year 1879, of all persons appearing by the last Revised Assessment Roll, of the said Municipality, to be entitled to vote at Elections for Members of the Legislative Assembly, ~~(and the persons appearing in part one entitled to vote at Municipal elections only)~~ and that parts One and Two constitute a correct List for said year of all persons appearing by the said Roll to be entitled to vote at Municipal Elections in said Municipality; and I hereby call upon all Electors to examine the said List, and if any omissions or other errors are perceived therein, to take immediate proceedings to have the said errors corrected according to law.

**WILLIAM FRASER,**

Clerk of the Municipality of McGillivray.

Dated this 21st day of August, A.D. 1879.

CAHONMCN Q18W5V54 05

