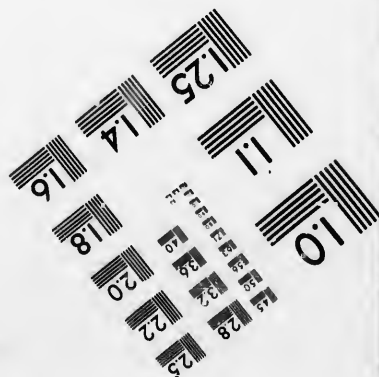
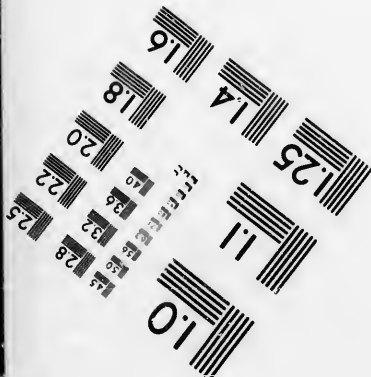
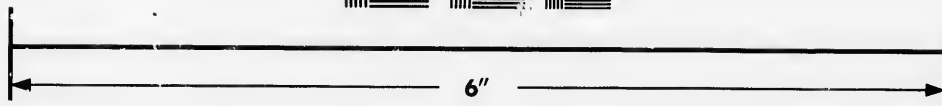
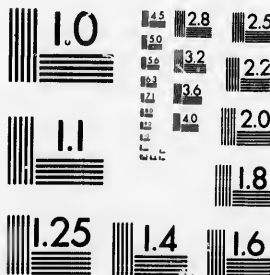

**IMAGE EVALUATION
TEST TARGET (MT-3)**



**Photographic
Sciences
Corporation**

23 WEST MAIN STREET
WEBSTER, N. Y. 14580
(716) 872-4503

14.5 18
16 20
22 25
28 32
36 40
45 50
55 60
65 70
75 80
85 90
95 100

**CIHM/ICMH
Microfiche
Series.**

**CIHM/ICMH
Collection de
microfiches.**



Canadian Institute for Historical Microreproductions / Institut canadien de microreproductions historiques

10
11
12
13
14
15
16
17
18
19
20
21
22
23
24
25
26
27
28
29
30
31
32
33
34
35
36
37
38
39
40

© 1986

Technical and Bibliographic Notes/Notes techniques et bibliographiques

The Institute has attempted to obtain the best original copy available for filming. Features of this copy which may be bibliographically unique, which may alter any of the images in the reproduction, or which may significantly change the usual method of filming, are checked below.

L'Institut a microfilmé le meilleur exemplaire qu'il lui a été possible de se procurer. Les détails de cet exemplaire qui sont peut-être uniques du point de vue bibliographique, qui peuvent modifier une image reproduite, ou qui peuvent exiger une modification dans la méthode normale de filmage sont indiqués ci-dessous.

- Coloured covers/
Couverture de couleur
- Covers damaged/
Couverture endommagée
- Covers restored and/or laminated/
Couverture restaurée et/ou pelliculée
- Cover title missing/
Le titre de couverture manque
- Coloured maps/
Cartes géographiques en couleur
- Coloured ink (i.e. other than blue or black)/
Encre de couleur (i.e. autre que bleue ou noire)
- Coloured plates and/or illustrations/
Planches et/ou illustrations en couleur
- Bound with other material/
Relié avec d'autres documents
- Tight binding may cause shadows or distortion
along interior margin/
La reliure serrée peut causer de l'ombre ou de la
distorsion le long de la marge intérieure
- Blank leaves added during restoration may
appear within the text. Whenever possible, these
have been omitted from filming/
Il se peut que certaines pages blanches ajoutées
lors d'une restauration apparaissent dans le texte,
mais, lorsque cela était possible, ces pages n'ont
pas été filmées.
- Additional comments:/
Commentaires supplémentaires:

- Coloured pages/
Pages de couleur
- Pages damaged/
Pages endommagées
- Pages restored and/or laminated/
Pages restaurées et/ou pelliculées
- Pages discoloured, stained or foxed/
Pages décolorées, tachetées ou piquées
- Pages detached/
Pages détachées
- Showthrough/
Transparence
- Quality of print varies/
Qualité inégale de l'impression
- Includes supplementary material/
Comprend du matériel supplémentaire
- Only edition available/
Seule édition disponible
- Pages wholly or partially obscured by errata
slips, tissues, etc., have been refilmed to
ensure the best possible image/
Les pages totalement ou partiellement
obscurcies par un feuillet d'errata, une pelure,
etc., ont été filmées à nouveau de façon à
obtenir la meilleure image possible.

This item is filmed at the reduction ratio checked below/
Ce document est filmé au taux de réduction indiqué ci-dessous.

10X	12X	14X	16X	18X	20X	22X	24X	26X	28X	30X	32X
						✓					

The copy filmed here has been reproduced thanks to the generosity of:

Archives of Ontario
Toronto

The images appearing here are the best quality possible considering the condition and legibility of the original copy and in keeping with the filming contract specifications.

Original copies in printed paper covers are filmed beginning with the front cover and ending on the last page with a printed or illustrated impression, or the back cover when appropriate. All other original copies are filmed beginning on the first page with a printed or illustrated impression, and ending on the last page with a printed or illustrated impression.

The last recorded frame on each microfiche shell contain the symbol \rightarrow (meaning "CONTINUED"), or the symbol ∇ (meaning "END"), whichever applies.

Maps, plates, charts, etc., may be filmed at different reduction ratios. Those too large to be entirely included in one exposure are filmed beginning in the upper left hand corner, left to right and top to bottom, as many frames as required. The following diagrams illustrate the method:

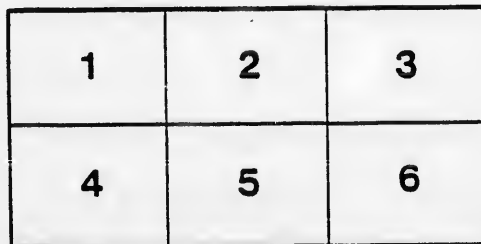
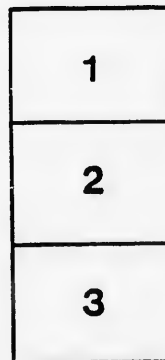

L'exemplaire filmé fut reproduit grâce à la générosité de:

Archives of Ontario
Toronto

Les images suivantes ont été reproduites avec le plus grand soin, compte tenu de la condition et de la netteté de l'exemplaire filmé, et en conformité avec les conditions du contrat de filmage.

Les exemplaires originaux dont la couverture en papier est imprimée sont filmés en commençant par le premier plat et en terminant soit par la dernière page qui comporte une empreinte d'impression ou d'illustration, soit par le second plat, selon le cas. Tous les autres exemplaires originaux sont filmés en commençant par la première page qui comporte une empreinte d'impression ou d'illustration et en terminant par la dernière page qui comporte une telle empreinte.

Un des symboles suivants apparaîtra sur la dernière image de chaque microfiche, selon le cas: le symbole \rightarrow signifie "A SUIVRE", le symbole ∇ signifie "FIN".



Les cartes, planches, tableaux, etc., peuvent être filmés à des taux de réduction différents. Lorsque le document est trop grand pour être reproduit en un seul cliché, il est filmé à partir de l'angle supérieur gauche, de gauche à droite, et de haut en bas, en prenant le nombre d'images nécessaire. Les diagrammes suivants illustrent la méthode.

ails
du
ditier
une
page

rata
o

elure.
à

32X



CITY OF GUELPH.

PARLIAMENTARY AND MUNICIPAL



LIST OF VOTERS

FOR THE YEAR 1880.

By Sub-Section 4, of Section 2, Voters' Lists Act 1875 and 1876, it is enacted that the Sheriff shall, immediately upon the receipt of his copies, cause one of them to be posted up in a conspicuous place in the Court House; the Clerk of the Peace, upon receipt of his copies, shall cause one of them to be posted in a conspicuous place in his office; every Public or Separate School Head Master or Mistress shall in like manner post up one of his, or her, copies on the door of the School House, and every Postmaster shall post up one of his copies in his Post Office.

GUELPH :

Herald Steam Printing House, Quebec Street East.
1880.



VOTERS' LIST, 1880,

—FOR THE—

CITY OF GUELPH.



PART FIRST.—List of Persons entitled to vote at BOTH Municipal Elections and Elections to the Legislative Assembly.

POLLING SUB-DIVISION NO. 1. ST. PATRICK'S WARD.

BOUNDARIES.—Commencing at the intersection of the Guelph and Dundas Road with the South-east boundary of the City ; thence along the centre of said road northerly to its junction with Gordon Street; thence westerly along the centre of Gordon Street to its junction with Norfolk Street ; thence northerly along the centre of Norfolk Street to its intersection with Macdonnell Street ; thence easterly along the centre of Macdonnell Street to its intersection with River Speed ; thence southerly along the River Speed to its junction with the Eramosa branch of the said River ; thence easterly along said Eramosa branch to its junction with the south-east boundary of the City ; thence westerly along said boundary to the place of beginning.

No. on Roll	NAME.	JURORS	LOT.	STREET.	Owner, Tenant, Occupant, or Income.
1	Andrich, Adam	J	Part 122	Wilson	Owner
2	Anderson, George	J	Part 119	Norfolk	Owner
3	Anderson, Hiram M.	J	Part 114	Carden	Occup'nt
5	Armstrong, Andrew	J	13, 14	Surrey	Owner
110	Anderson, John	J	Part 1057	Huskisson	Owner
7	Benzie, James	J	Part 1057	Huskisson	Occup'nt
9	Beattie, George	J	Part 117	Carden	Tenant
10	Bollen, Charles	J	Part 116	Carden	Tenant
11	Brill, James T.	J	Part 121	Wilson	Owner
12	Backus, William	J	Part 120	Wilson	Occup'nt
13	Beck, William	J	130	Gordon	Occup'nt
15	Bailey, Henry W.	J	Part 116	Carden	Tenant
16	Barclay, James	J	154, 155, 147, 148, 149	Wellington & Surrey	Owner
18	Bell, William	J	Part 4, 5	Market Square	Owner
19	Baldwin, Russell R.	J	Part 2, 3,	Market Square	Income
20	Bookless, George	J	Part 6	Wyndham	Tenant
172	Bollert, Ernest	J	Part 6	Wyndham	Tenant
22	Chadwick, Edwin M.	J	Part 116	Carden	Owner
22	Chadwick, John C.	J	Part 116	Carden	Owner
23	Cormack, James	J	Part 6	Wyndham	Tenant
25	Coughlin, Timothy	J	Part 116	Carden	Occup'nt
32	Craig, Joseph	J	Part 86	Neeve	Owner
33	Cunningham, John	J	Part 17	Surrey	Occup'nt
35	Carter, William	J	Part 118	Carden	Owner
21	Chadwick, F. J.	J	Part 6, 1, 2	Wyndham & Waterloo	Owner
36					
98	Coulson, Robert B.	J	Part 115	Carden	Owner
9	Dyson, William	J	Part 117	Carden	Tenant
37	Daly, William	J	Part 114	Wyndham	Tenant
38	Dobbie, Thomas	J	Part 127	Farquahar	Owner

POLLING SUB-DIVISION NO. 1.

No. on Roll	NAME.	JURORS	LOT.	STREET.	Owner, Tenant, Occupant, or Income.	No. on Roll
42	Doran, Michael J....		Part 120	Norfolk	Owner	92
74	Davidson, John A....		Part 5	Macdonnell	Tenant	93
46	Edwards, Walter W..		3	Huskisson	Occup'nt	95
47	Ewing, William..... J		Part 3	Market Square	Owner	97
48	Fraser, George B.... J		11, 12	Surrey	Owner	98
49	Foster, James C..... J		Part 138	Huskisson	Tenant	100
50	Farrell, William..... J		Part 119	Sandilands	Occup'nt	101
51	Ferguson, William... J		$\frac{1}{2}$ 2	Maket Square	Occup'nt	102
20	Galer, Thomas..... J		Part 2, 3	Market Square	Tenant	61
52	Griffin, Thomas..... J		2, 4, 5, 6	Huskisson and Grant	Tenant	77
55	Green, Anthony D... J		Part 120	Wilson	Occup'nt	110
57	Gauhan, Francis.... J		Part 116	Carden	Occup'nt	111
59	Gibson, Thomas..... J		98, A	Gordon	Tenant	112
64	Griffiths, John..... J		118	Carden	Owner	113
150	Hugill, John.....		141	Surrey	Owner	114
136	Harvey, William.....		Part 2	Mardet Square	Owner	119
61	Hewer, James.....		$\frac{1}{2}$ 16	Market Square	Tenant	120
62	Hallett, Jeremiah.... J		$\frac{1}{2}$ 115	Carden	Tenant	121
64	Holland, Peter B.... J		Part 118	Carden	Occup'nt	123
66	Hewer, James H....		Part 1	Waterloo	Occup'nt	124
68	Harris, John.....		Part 121	Wilson	Owner	125
69	Hood, Gideon.....		15, $\frac{1}{2}$ 16	Market Square	Owner	126
70	Hooper, William H... J		Part 131	Gordon	Tenant	127
72	Hewer, Thomas.....		Part 126	Waterloo	Occup'nt	128
137	Hazelton, John J....		Part 4	Market Square	Tenant	129
74	Innes, James..... J		Part 5	Macdonnell Street	Tenant	130
26	Hogg, John..... J		135	Waterloo	Owner	131
27	Howitt, John.....		2, 4, 5, 6	Huskisson and Grant	Owner	174
18	James, William..... J		Part 4, 5	Market Square	Owner	132
62	Jackson, Daniel..... J		$\frac{1}{2}$ 115	Carden	Tenant	172
76	Jackson, John..... J		Part 117	Carden	Owner	133
77	Johnston, Bayne.... J		17	Market Square	Occup'nt	134
78	Joyce, Wallace J.... J		Part 115	Carden	Tenant	136
147	Johnston, Robert.... J		Part 129	Gordon	Occup'nt	137
13	Jackson, Andrew M... J		130	Gordon	Owner	139
137	Jackson, Joseph.....		Part 4	Market Square	Owner	85
23	Kellaheer, James.... J		Part 6	Wyndham	Tenant	137
81	Kay, Thomas W.....		Part 157	Wellington	Owner	140
83	Kennedy, Alex. H. R.		Old School Lot	Waterloo	Owner	142
85	Kennedy, John..... J		Part 129	Freshfield	Occup'nt	143
89	Law, Francis..... J		4, 3, 4	Neeve and Waterloo	Owner	144
90	Lawrence, William.. J		10, 6, 1	Neeve	Owner	145
70	Lamprey, John A....		Part 131	Gordon	Owner	146

POLLING SUB-DIVISION NO. 1.

Owner,
Tenant,
Occupant,
Income.

Owner
Tenant

Occupant
Owner

Owner
Tenant
Occupant
Occupant

Tenant
Tenant
Tenant
Tenant
Tenant
Owner

Owner
Owner
Tenant
Tenant
Occupant
Occupant
Owner
Owner
Tenant
Occupant
Tenant
Tenant
Owner
Owner

Owner
Tenant
Owner
Occupant
Tenant
Occupant
Owner
Owner

Tenant
Owner
Owner
Occupant
Owner
Owner
Owner

Owner
Owner
Owner

No. on Roll	NAME.	JURORS	LOT.	STREET.	Owner, Tenant, Occupant, or Income.
92	Maddock, Richard F.	J	Part 127	Farquhar	Owner
93	Mercer, James.....	J	123, 124	Farquhar	Owner
94	Mitchell, Robert.....	J	Part 114	Wyndham	Tenant
95	Matthews, James.....	J	18	Market Square	Occupant
97	Mearce, George.....	J	Part 118	Carden	Occupant
98	Mitchell, Archibald...	J	Part 115	Carden	Occupant
100	Morehouse, Harvey D	J	Part 114	Carden	Tenant
101	Murray, William.....	J	25	Waterloo	Occupant
102	Marsh, Geo.....	J	Part 3	Neeve	Owner
61	Murton, Harry.....	J	North Half 16	Market Square	Owner
77	Michie, William.....	J	117	Carden	Owner
110	McCrae, Thomas....	J	Part 1057	Huskisson	Owner
110	McCrae, David.....	J	Part 1057	Huskisson	Owner
111	McGill, Charles.....	J		Market Square	Income
112	McDonald, Evan....	J	Part 2	Dundas Road	Owner
113	McKenzie, Alex.....	J	144, 145, 146	Surrey	Owner
114	McElderry, John F...	J	Part 114	Wyndham	Tenant
117	Oldham, Thomas....	J	Part 2, 1	Dundas Road	Owner
119	Presant, Edward J....	J	Part 99	Wellington	Tenant
119	Presant, George J....	J	Part 99	Wellington	Tenant
120	Peer, James.....	J	15, 16	Surrey	Occupant
121	Presant, James C....	J	83, 84, 85, 86	Huskisson	Owner
123	Philp, John.....	J	Half 25	Grant	Occupant
124	Penelton, James.....	J	Part 117	Carden	Owner
125	Perry, Charles E....	J	Part 119	Sandilands [Road	Occupant
126	Pinder Thomas.....	J	1, 6, A	John, Bay & Dundas	Owner
127	Packer, William.....	J	2	Dundas Road	Occupant
128	Philips, Robert.....	J	Part 1	Waterloo	Occupant
129	Purvis, James.....	J	Part 127	Waterloo	Occupant
130	Patterson, George... J	J	Part 127	Farquhar	Occupant
131	Pallister, Thomas....	J	Part 121, 9	Wilson and Bay	Owner
174	Parker, James.....	J	125	Farquhar	Owner
132	Quinn, Michael.....	J	Part 6	Macdonnell	Tenant
172	Radford, Edward....	J	Part 6	Wyndham	Tenant
133	Rowen, Daniel R....	J	Part 115	Carden	Occupant
134	Risk, John.....	J	Part 114	Wyndham	Tenant
136	Rainer, Joseph F....	J	Part 4	Market Square	Occupant
139	Russell, William....	J	Part 114, 114	Wyndham & Carden	Tenant
85	Sole, John.....	J	Part 129	Freshfield	Owner
137	Sweetnam, Frank....	J	Part 4	Market Square	Tenant
140	Sole, John W. F....	J	Part 129	Freshfield	Occupant
142	Stone, Frederick W...	J	128	Gordon	Owner
143	Stull, George.....	J	Half 20	Huskisson	Owner
144	Spence, David.....	J	Part Block B	Waterloo	Owner
145	Strachan, William....	J	Half 136, Half 142	Waterloo and Surrey	Owner
146	Swindlehurst, William	J	Half 136, Half 142	Waterloo and Surrey	Occupant
148	Smith, Thomas.....	J	Part 114	Carden	Tenant
149	Sweeney, William....	J	Part 121	Wilson	Occupant

POLLING SUB-DIVISION NO. 1.

No. on Roll	NAME.	JURORS	LOT,	STREET.	Owner, Tenant, Occupant, or Income.
150	Smith, Thomas.....		Part 141	Surrey	Occup'nt
151	Sunley, William.....		Part 120	Wilson	Owner
152	Sterne, George F.....		Part 122	Wilson	Occup'nt
153	Sheahan, John.....		Part 119	Sandilands	Tenant
154	Slapson, William...		Half 17	Grant	Occup'nt
157	Soule, Cornelius J....		Part 6	Macdonnell	Tenant
158	Stovel, Jonathan..... J		Part 114	Carden	Tenant
159	Spalding, William.... J		Half 25	Grant	Occup'nt
161	Snider, William F... J		19	Surrey	Occup'nt
162	Shaw, Samuel..... J		21	Surrey	Owner
163	Sleeman, George.....		Part 116	Carden	Owner
164	Tolton, John P.....		Part 1	Huskisson	Owner
164	Tolton, Benjamin....		Part 1	Huskisson	Owner
164	Tolton, David.....		Part 1	Huskisson	Owner
164	Tolton, Andrew.....		Part 1	Huskisson	Owner
20	Williams, William...		Part 2, 3	Market Square	Owner
168	Watt, Andrew.....		18	Surrey	Owner
169	Ware, Henry.....			Market Square	Income
170	Williams, Thomas...		Part 120	Wilson	Occup'nt
171	Welsh, James.....		Part 129	Gordon	Occup'nt
172	Williamson, James D J		Part 6	Wyndham	Owner
173	Ward, Robert..... J		Half 20	Market Square	Occup'nt
174	Wood, George..... J		Part 125	Farquahar	Occup'nt
175	Wilson, Frederick W J		Part 125	Farquahar	Occup'nt
156	Wood, John A.....		1	Market Square	Owner
179	Yule, John..... J		139	Surrey	Occup'nt
180	Zimmer, Louis..... J		133	Waterloo	Owner

Owner,
Tenant,
Occupant,
or Income.

Occup'nt
Owner
Occup'nt
Tenant
Occup'nt
Tenant
Tenant
Occup'nt
Occup'nt
Owner
Owner

Owner
Owner
Owner
Owner

Owner
Owner
Income
Occup'nt
Occup'nt
Owner
Occup'nt
Occup'nt
Occup'nt
Occup'nt
Owner

Occup'nt

Owner

VOTERS' LIST, 1880,

—FOR THE—

CITY OF GUELPH.

PART FIRST.—List of Persons entitled to vote at BOTH Municipal Elections and Elections to the Legislative Assembly.

POLLING SUB-DIVISION NO. 2.

ST. PATRICK'S WARD.

BOUNDARIES.—Commencing at the intersection of the Grand Trunk Railway with the north-east boundary of the City; thence westerly along said Railway to the River Speed; thence southerly along the River Speed to its junction with the Eramosa branch of said River; thence easterly along the said branch to its intersection with the north-east boundary of the City; thence northerly along said boundary to the place of beginning.

No. on Roll	NAME.	JURORS	LOT.	STREET.	Owner, Tenant, Occupant, or Income.
3	Amos, Walter.....	J	64	Ontario	Owner
4	Ager, William.....		112	Neeve	Occup'nt
5	Alderson, William....		151	Richardson	Owner
12	Buck, Gideon.....		5, 6, 7, 8, 9	Hooper	Owner
7	Brill, George T.....	J	142	Neeve	Occup'nt
8	Buck, Thomas.....		Part 12	Oliver	Occup'nt
11	Barr, John C.....		Half 12	Ontario	Owner
12	Buck, John.....		5, 6, 7, 8, 9,	Hooper	Occup'nt
13	Birmingham, John... J		35	Queen	Owner
14	Berry, William.....		Part F. 47	Queen	Occup'nt
16	Bennet, Richard C...		3	Wood	Owner
18	Birmingham, Thomas J		62, 63,	Ontario	Owner
20	Bulger, Patrick.....		105, 33, 34,	Neeve	Owner
10	{ Brandon, Daniel J...		49, 11, 9,	Toronto, Ontario, and Oliver	Owner
26					
169	Conway, Patrick.....	J	63	Elizabeth	Owner
27	Coffee, John C.....	J	67	Ontario	Owner
29	Craig, James.....		138	Neeve [York Road	Owner
31	Chambers, Michael... J		9 Lots	Ontario, Brockville &	Owner
34	Coffee, Denis.....	J	Half 95	Neeve	Owner
36	Coffee, Thomas P....		Part 4	York Road	Owner
48	Conway Patrick.....	J	Part 28, 29, 37	Elizabeth	Owner
51	Colson, James W....		Part 154	Richardson	Occup'nt
52	Cordery, James.....	J	24	Ontario	Owner
53	Chalice, Samuel.....		28, 29,	Ontario	Owner
54	Chadwick, John C...		Part 5	York Road	Owner
51	Colson, John.....		Part 154	Richardson	Owner
55	{ Clark, Allister M...		90, 91, 1, 2,	Morris and Clark	Owner
118					
62	Duignan, Michael J... J		90	Alice	Owner
66	Davis, William.....	J	Part 29, 30,	Queen	Occup'nt
68	Drohen, Thomas.....		60	Ontario	Occup'nt
69	Doolery, Wellington C		119	Neeve	Occup'nt
71	Davidson Charles....	J	2, 3,	Town Line	Owner

No. on Roll
77
83
84
86
87
88
92
161
66
94
95
96
100
101
107
108
94
109
111
112
115
117
122
199
124
126
128
130
131
134
136
14
14
14
14
10
15
15
15
15
15
16

No. on Roll	NAME.	JEROMS	LOT.	STREET.	Owner, Tenant, Occupant, or Income.
77	Fiedler, Augustus W...	J	110 and Part 111	Neeve	Owner
83	Farr, William.....		4, 5, 6'	Ontario	Occup'nt
84	Fairley, Benjamin.....		8	Ontario	Owner
86	Groom, John.....	J	69, 70	Elizabeth	Owner
87	Gordon, John.....	J	5	York Road	Owner
88	Gow, Peter.....		14 Lots	York Road & Bridge	Owner
92	Gales, Edwin L.....	J	Half 95	Neeve	Occup'nt
161	Groom, Joseph.....		3	Ontario	Owner
66	Higinbotham, Nath'l		Part 29 and 30	Queen	Owner
94	Hooper, William H....	J	Part 28 and 29	Elizabeth	Occup'nt
95	Hutchinson, Thomas..		55, 56	Elizabeth	Occup'nt
96	Hooper, William.....		13	Elizabeth	Owner
100	Howes John.....	J	Half 34	Queen	Occup'nt
101	Hood, John R.....	J	Part 6	York Road	Owner
107	Hart, William.....	J	Part 2	Alice, 2nd Range	Owner
108	Hall, James W.....		7 Lots	Ontario, Queen and	Owner
94	Hooper, William, sr...		Half 28, 29	Elizabeth [Toronto	Owner
109	Iles, John.....	J	Part 5	York Road	Owner
111	Jones, Albert.....		152	Bridge	Owner
112	Krioffskie, Anthony...		141, 144	Bridge	Owner
115	Kribs, Joshua.....		15	Ontario	Owner
117	Kelly, Matthew.....		94	Alice	Owner
122	Kribbs, Daniel.....		25, 26	Ontario	Owner
199	Lemon, Andrew.....		88, 161, 173, 174, 6,	Bridge and Margaret	Owner
124	Laing, Walter.....	J	Part 1	York Road	Owner
126	Ladd, Wesley.....		7 Lots	Brockville & York R'd	Occup'nt
128	Logan, James.....		19, 20	Elizabeth	Owner
130	Lyons, John.....		7	Manitoba	Owner
131	Logo, Paul.....		14	Elizabeth	Occup'nt
138	Mercer, James.....	J	Part of Reserve	Queen	Occup'nt
139	Moon, Hugh.....	J	Half 34	Queen	Owner
141	Maloney, William....		92, 93	Alice	Owner
144	Murphy, William....	J	51, 52, 53	Elizabeth	Owner
146	Murphy, John.....		Part 1	York Road	Owner
147	Martin, William E....		22	Ontario	Occup'nt
107	McKenzie, John.....	J	Part 2	Alice, 2nd Range	Owner
150	McNally, John.....		Part 5	York Road	Occup'nt
152	McDougal, John A....		Half 16	Oliver	Occup'nt
153	McNellie, Michael....		Half 17	Ontario	Owner
155	McDonald Alexander,		122	York Road	Owner
158	McEnnany, Bernard...		1, 2, 3, 4	Elizabeth	Owner
160	McClellan, William...		14	Ontario	Occup'nt

Elections and

2.

Trunk Railway
and Railway to
connection with the
to its inter-
along said

Owner,
Tenant,
Occupant,
or Income.

Owner
Occup'nt
Owner

Owner
Occup'nt
Occup'nt

Owner
Occup'nt
Owner

Owner
Occup'nt
Owner

Owner
Occup'nt
Owner

Owner
Occup'nt
Owner

Owner
Occup'nt
Owner

Owner
Occup'nt
Owner

Owner
Occup'nt
Owner

Owner
Occup'nt
Owner

Owner
Occup'nt
Occup'nt

Owner
Occup'nt
Occup'nt

POLLING SUB-DIVISION NO. 2.

No. on Roll	NAME.	JURORS	LOT.	STREET.	Owner, Tenant, Occupant, or Income.
161	McCrae, William J...		3	Ontario	Occup'nt
164	McGinnis, Joseph...		20, 21, 22, 23	York Road and Hood	Occup'nt
165	Nunan, James.....		15	Ontario	Owner
166	Naubaur, Bantlin....		17, 18, 19	Alice, Part Reserve	Owner
167	O'Connor, Patrick....		Part 111	Neeve	Owner
168	} O'Donnell, Martin.		86, 87, 88	Alice	Occup'nt
170					
126	Paterson, James.....		26, 29, 30, 31, 32, 33, 34	Brockville & York Rd	Owner
176	Perry, John E.....		78	Cross	Occup'nt
177	Payne, Thomas.....		Part 29, 30	Queen	Occup'nt
14	Queen, George.....		Part F, 47	Queen	Owner
122	Robertson, John.....		25, 26	Ontario	Owner
183	Ray, William.....		13	Ontario	Owner
184	Roach, James.....		37, 38, 39, 28, 29, 30	Norris and Elizabeth	Owner
4	Roper, Robert.....		112	Neeve	Owner
160	Skinner, George H....		14	Ontario	Owner
68	Smith, Ralph.....		60	Ontario	Owner
190	Slater, William.....		15, 30, 31, 32	Oliver	Owner
191	Simpson, Thomas..... J		135, 136	Neeve and Bridge	Owner
198	Snelling, Maurice....		121	Neeve	Occup'nt
199	Spaulding, Charles... J		88, 161, 172, 174, 6	Margaret and Bridge	Occup'nt
200	Smith, Robert J..... J		Part 4	Elizabeth [Range	Owner
201	Smith, Robert J..... J		59, 76, Part 2	Ontario, Cross, First	Owner
202	Spooner, George L....		Half 27	Ontario	Occup'nt
8	Smith, Michael.....		Part 12	Oliver	Owner
209	Thompson, Robert... J		91	Alice	Occup'nt
212	Woods, Thomas.....		Half 16	Oliver	Occup'nt
214	Webb, George A.....		11, 12	Manitoba	Owner
216	Welsh, John.....		61, 1, 2	Elizabeth & Metcalfe	Owner
221	Wilkinson, George...		8 1/2 Lots	Ontario, Toronto, and	Owner
222	Wells, James.....		66	Elizabeth [York Rd	Owner
147	Williamson, James D		22	Ontario	Owner
7	Warner, Andrew.....		142, 143, 145	Neeve	Owner

PART

BO
donna
tion w
inters
Street
to its
inters
nell S

titled

No.
on
Roll

1 A
2 A
5 A
6 A
7 A
8 A
5 A

83 B
12 B
13 B
14 B
15 B
16 B
17 B
17 B
19 B
20 B
22 B
23 B
24 B
25 B

81 C
98 C
28 C
29 C
30 C
33 C
34 C

VOTERS' LIST, 1880,

—FOR THE—

CITY OF GUELPH.

PART FIRST.—List of Persons entitled to vote at BOTH Municipal Elections and Elections to the Legislative Assembly.

POLLING SUB-DIVISION NO. 3. ST. GEORGE'S WARD.

BOUNDARIES.—Commencing at the intersection of Norfolk Street and Macdonnell Street; thence northerly along the centre of Norfolk Street to its intersection with Suffolk Street; thence along the centre of Suffolk Street easterly to its intersection with Woolwich Street; thence easterly along the centre of Woolwich Street to its intersection with Eramosa Road; thence along the centre of said road to its intersection with the River Speed; thence easterly along said river to its intersection with Macdonnell Street; thence westerly along the centre of Macdonnell Street to the place of beginning.

All persons assessed for a sum less than four hundred dollars will not be entitled to vote after the first of February, 1880.

No. on Roll	NAME.	JURORS	LOT.	STREET.	Owner, Tenant, Occupant, or Income.
	1 Armstrong, James....	J	Part 939	Yarmouth	Occup'nt
	2 Armstrong, John B....	J	11	Macdonnell	Owner
	5 Armstrong, Andrew..	J	Half 12	Macdonnell	Tenant
	6 Allan, David.....		58	Woolwich	Owner
	7 Anderson, William....	J	Part 49	St. George's Square	Tenant
	8 Allan, John C.....	J	Part 936	Yarmouth	Owner
	5 Armstrong, John.....	J	Half 12	Macdonnell	Owner
	83 Bruce, George.....		Part 79	Quebec	Owner
	12 Buck, William.....	J	Part 68	Woolwich	Owner
	13 Bunyan, John.....	J	Half 111	Macdonnell	Occup'nt
	14 Bollen, Charles.....		Part 226	Quebec	Occup'nt
	15 Brock, Llewellyn....	J	Half 48	Quebec	Occup'nt
	16 Bucham, Adam O....	J	Part 56	Wyndham	Tenant
	17 Burr, Myron W.....	J	Part 57	Wyndham	Tenant
	17 Burr, Frank C.....	J	Part 57	Wyndham	Tenant
	19 Baker, Alfred A.....		92, 93	Yarmouth	Owner
	20 Bond, John M.....	J	Part 95, 104	Wyndham and Cork	Owner
	22 Beicker, John.....	J	Part 69	Wyndham	Owner
	23 Barclay, James.....	J	A, 5	Woolwich	Owner
	24 Britton, Charles A...		Part 95	St. George's Square	Tenant
	25 Brisbin, William....		Part 84	Quebec	Tenant
	81 Coulson, Robert.....		Part 6, 7	Woolwich	Owner
	98 Cutten, Walter H....			Douglas	Tenant
	28 Clark, William.....	J	Part 53	Wyndham	Owner
	29 Coughlin, Timothy...	J	Part 70	Wyndham	Tenant
	30 Chadwick, Frederick J	J	Part 49	Quebec	Owner
	33 Campbell, Robert....	J	Part 51	Quebec	Owner
	34 Clark, John A.....		Part 104	Cork	Owner

No. on Roll	NAME.	JURORS	LOT.	STREET.	Owner, Tenant, Occupant, or Income.	No. on Roll
145	Coffee, Thomas P....		Part 71	Wyndham	Owner	91
70	Crichton, David.....		Part 40	Woolwich	Owner	92
36	Coffee, Denis.....	J	Part 110	Macdonnell	Owner	94
44	Croft, Nathaniel.....		Part 97, Part Gore	Cork	Owner	97
38	Coutts, Rev. James....		91	Yarmouth	Occup'nt	98
40	Cameron, John A.....	J	Part 70	Wyndham	Tenant	99
41	Clancy, James... ..	J	Part 69	Wyndham	Tenant	100
42	Currie, Archibald....		B, 5	Quebec	Occup'nt	101
45	Crowe, Robert.....	J	Part 101	Norfolk	Occup'nt	103
47	Campbell, Christopher		Part 86	Quebec	Tenant	104
46	Croft, George H.....		Part 101	Norfolk	Occup'nt	140
48	Carter, James.....	J	Part 110	Macdonnell	Tenant	227
50	Chadwick, Austin C...		Part 9	Woolwich	Owner	
51	Cound, Thomas.....	J	Part 82	St. George's Square	Occup'nt	
52	Chase, Caleb.....	J	57	Woolwich	Owner	
66	Chamberlain, John....	J	Part 108	Wyndham	Tenant	
145	Coffee, John C.....		Part 71	Wyndham	Owner	143
						13
						103
						107
						109
57	Day, Thomas J.....	J	Part 94, 69	Wyndham	Owner	111
58	Damer, William.....		Part 55	Wyndham	Tenant	112
59	Dunbar, Alexander...		Part 108	Macdonnell	Tenant	113
61	DeCarteret, Philip... J		Part Gore	Wyndham	Tenant	114
62	Davidson, Thomas.....	J	Part 45	Wyndham	Tenant	115
67	Devereaux, Elijah....	J	Part 105	Cork	Owner	159
66	Dempsey, Charles....	J	Part 108	Wyndham	Tenant	117
69	Duignan, Michael....	J	Part 66	Woolwich	Tenant	118
70	Dunn, James.....		Part 40	Woolwich	Occup'nt	118
						119
						254
						120
						121
71	Elderkin, Harold....	J	Part 108	Macdonnell	Tenant	122
72	Ewing, Robert.....	J	Part 9	Macdonnell	Tenant	123
66	Elliott, George.....		Part 108	Wyndham	Owner	125
73	Ellis, Thomas.	J	74	Wyndham	Owner	125
73	Ellis, Frederick P....	J	74	Wyndham	Tenant	127
74	Emery, Richard.....	J	Part 21	Douglas	Occup'nt	285
75	Ewing, James.....	J	225	Quebec	Owner	128
						129
						130
						131
						109
						296
77	Fitzgerald, Alfred A...				Income	
78	Foster, William M....		Part 108	Macdonnell	Tenant	132
79	Firestine, Charles....		Part 85	Quebec	Owner	133
80	Fenwick, Theodore... J		Part 84	Quebec	Owner	237
81	Fraser, Joseph H....	J	Part 6, 7	Woolwich	Occup'nt	253
82	Finlay, James H.....	J	77	St. George's Square	Occup'nt	
83	Feek, George.....	J	Part 79	Quebec	Tenant	
84	Fromm, Joseph.....	J	Part 936	Woolwich	Occup'nt	
85	Fearnley, Freeman... J		71	Wyndham	Tenant	
86	Fraser, George B....	J	Part 55	Wyndham	Tenant	132
88	Fields, Robert.....		Part 110	Macdonnell	Occup'nt	136
90	Fielding, John.....	J	Part 14	Wyndham	Occup'nt	138
227	Fairley, Benjamin....	J	Part 85	Quebec	Owner	140

Owner, Tenant, Occupant, or Income.	No. on Roll	NAME.	JURORS	LOT.	STREET	Owner, Tenant, Occupant, or Income.
Owner	91	Green, Brock.....	J	Part 53	Wyndham	Occup'nt
Owner	92	Gibson, William.....	J	Half 5	Woolwich	Occup'nt
Owner	94	Gemmel, Robert.....	J	Part 108	Wyndham	Tenant
Owner	97	Grange, Edward A A	J	Part 86	Quebec	Tenant
Occup'nt	98	Guthrie, Donald.....			Douglas	Tenant
Tenant	99	Gillfooy, William.....	J	23	Douglas	Occup'nt
Tenant	100	Greet, Thomas Y....		Part 7	Woolwich	Occup'nt
Occup'nt	101	Graham, Hugh.....		Half 224	Quebec	Occup'nt
Occup'nt	103	Guy, George.....	J	Part 54	Wyndham	Tenant
Tenant	104	Goodfellow, Alexander			Ellis' Hotel	Income
Occup'nt	140	Guthrie, William.....	J	Part 54	Wyndham	Tenant
Tenant	227	Groom, Joseph.....		Part 85	Quebec	Owner
Owner						
Occup'nt						
Owner						
Tenant						
Owner						
	143	Heffernan, Thomas A		Part 49	St George's Square	Owner
	13	Heffernan, Daniel....		Half 111	Macdonnell	Owner
	103	Husband, W N.....	J	Part 54	Wyndham	Tenant
	107	Hearn, William.....	J	Part 82	Quebec	Owner
	109	Heather, William....		In rear of Lot 68	Eramosa Road	Tenant
Owner	111	Harkin, Henry.....	J	Part 61	Woolwich	Occup'nt
Tenant	112	Hawkins, James.....		N	Thorp	Occup'nt
Tenant	113	Hollinshead, George..		Part 113	Norfolk	Owner
Tenant	114	Hutton, John.....	J	Part 930	Norfolk	Owner
Tenant	115	Hewer, John.....	J	5, 6, and Part 7	Woolwich	Owner
Owner	159	Howitt, John.....		Part 19	Douglas	Owner
Tenant	117	Herod, George S....		227, 228, 46	Quebec	Occup'nt
Tenant	118	Hadden, George.....	J	Part 108	Wyndham	Tenant
Occup'nt	118	Hadden, Alexander..	J	Part 108	Wyndham	Tenant
	119	Hays, Thomas.....	J	Part 101	Norfolk	Occup'nt
	254	Hudson, James.....		Part 98	Cork	Owner
	120	Hooper, John.....	J	Part 9	Macdonnell	Owner
	121	Haugh, John.....	J	Part 8	Macdonnell	Occup'nt
Tenant	122	Hewer, James.....	J	Half 12	Macdonnell	Tenant
Tenant	123	Hayns, Richard.....	J	Part 69	Wyndham	Occup'nt
Owner	125	Hogg, John.....	J	Half 56	Wyndham	Owner
Owner	125	Hogg, David N.....	J	Half 56	Wyndham	Owner
Tenant	127	Hall, John.....		Part 55	Wyndham	Tenant
Occup'nt	285	Horning, Charles....		Part 98	Cork	Owner
Owner	128	Howitt, Henry.....		Part 932	Norfolk	Owner
	129	Howard, George.....	J	Part 86	Norfolk	Owner
	130	Higinbotham, Nath'n'l		Part 108	Macdonnell	Owner
	131	Hazelton, George....		Part 66	Woolwich	Tenant
	109	Heather, William Sr..		Rear of Lot 68	Eramosa Road	Owner
Income	296	Hauser, Ignatz.....	J	Part 103	Cork	Occup'nt
Tenant	132	Ballett, Jeremiah....		Part 14	Wyndham	Tenant
Owner	133	Hoban, William.....		Part 110	Macdonnell	Occup'nt
Owner	237	Henry, Thomas.....	J	Part 55	Wyndham	Owner
Occup'nt	253	Harvey, Edmund.....	J	Part 108	Wyndham	Tenant
Occup'nt						
Tenant						
Occup'nt						
Tenant						
Tenant	132	Jackson, Daniel.....	J	Part 14	Wyndham	Tenant
Occup'nt	136	Johnson, Ebenezer...			Wyndham	Income
Occup'nt	138	Jackson, Andrew M...	J	22	Douglas	Owner
Owner	140	Jones, William H....		Part 54	Wyndham	Tenant

No. on Roll	NAME.	JURORS	LOT.	STREET.	Owner, Tenant, Occupant, or Income.
141	Jeffrey, George.....	J	Part 94	Wyndham	Tenant
227	Johnston, Robert....	J	Part 85	Quebec	Owner
61	Jackson, John.....		Part Gore	Wyndham	Owner
142	Klepfer, Christian... J		81	Quebec	Tenant
143	Kennedy, John..... J		Part 49	St George's Square	Tenant
143	Kennedy, David.... J		Part 49	St George's Square	Tenant
144	Kerr, Augustus T.... J		Part 45	Wyndham	Tenant
145	Keough, Francis.... J		Part 71	Wyndham	Tenant
111	Kennedy, David.....		Part 61	Woolwich	Owner
141	Keough, James.....		Part 94	Wyndham	Owner
142	Keating, Thomas A..		81	Quebec	Owner
152	Little, William J.... J		Part 55	Wyndham	Tenant
153	Lonsdale, Richard J.. J		Part 52	Quebec	Occup'nt
154	Loch, Henry..... J		Part 55	Wyndham	Tenant
157	Locke, Frank..... J		Part 8	Priory	Owner
159	Lemon, Andrew.....		Part 19	Douglas	Tenant
184	Lamprey, John A....		Part 107	Cork	Owner
156	Meldrum, William... J		Part 9	Priory	Owner
116	Moore, John H..... J		Part 102	Wyndham	Tenant
183	Mercer, James.....		Part 8	Woolwich	Owner
86	Mays, James.....		Part 55	Wyndham	Owner
160	Murton, Harry..... J		Part 42	Woolwich	Occup'nt
165	Marcon, W. H..... J		Part 108	Wyndham	Tenant
166	Mitchell, William... J		Part 103	Cork	Tenant
167	Metcalf, Henry..... J		Part 103	Cork	Tenant
168	Meredith, Charles... J		Part 937	Yarmouth	Occup'nt
169	Marriott, Francis... J		Part 937	Yarmouth	Owner
170	Mills, William H.... J		75, 76	Woolwich	Owner
171	Mitchell, John..... J		18	Douglas	Owner
172	Marshall, Willard... J		Part 56	Wyndham	Tenant
173	Mimmack, Joseph... J		Part 45	Wyndham	Tenant
175	Murray, Robert..... J		Part 53	Wyndham	Occup'nt
294	Murphy, John L.....	Half	112 and 113	Macdonnell	Owner
176	Morris, Edmund.... J		8, 9	Woolwich	Owner
177	Morehouse, H. D.... J		Part 41	Woolwich	Owner
239	Murton, George.... J		Part Gore	Wyndham	Tenant
30	Marsh, George T.... J		Part 49	Quebec	Owner
117	Marcon, Frederick... J		227, 228, 46	Quebec	Owner
274	Marston, Wesley.... J		Part 87	Yarmouth	Owner
178	McKenna, Edward... J		10	Priory	Occup'nt
99	McQuillan, Arthur... J		23	Douglas	Owner
179	McKinnon, Archibald			Wyndham	Income
182	McCrae, Thomas....		65	Woolwich	Owner
180	Macdonald, Archibald		Part 52	Quebec	Tenant
181	McLagan, John C.... J		Part 20	Douglas	Owner
182	McCrae, David..... J		65	Woolwich	Occup'nt

No.
on
Roll

183

185

188

189

190

191

192

193

16

144

195

196

197

198

199

200

201

202

203

204

207

208

209

210

214

215

216

217

223

224

225

226

227

228

229

230

231

233

No. on Roll	NAME.	JURORS	LOT.	STREET.	Owner, Tenant, Occupant, or Income.
178	Steele, Thomas.....		10	Priory	Owner
30	Smallpeice, Harry E.		Part 49	Quebec	Owner
235	Spence, David.....	J	11, 12, 13, 14, 15, 16, 17	Woolwich	Owner
237	Stewart, William.....	J	Part 55	Wyndham	Owner
238	Savage, Benjamin....	J	Part 14	Wyndham	Tenant
239	Shaw, Samuel.....	J	Part Gore	Wyndham	Tenant
240	Stevens, Henry.....		Part 224	Quebec	Occup'nt
241	Stewart, Robert.....	J	71, 72, 73	Wyndham	Owner
246	Shephard, James....	J	Part 10	Macdonnell	Tenant
247	Shaw, Henry C.....	J	Part 83	Quebec	Occup'nt
248	Stockwell, Joshua....	J	Part 83	Quebec	Occup'nt
249	Small, Francis.....	J	Half 936	Woolwich	Owner
251	Scroggie, David.....	J	Part 108	Wyndham	Tenant
252	Seijon, Elijah.....	J	Part 99	Cork	Occup'nt
253	Smith, William G....		Part 108	Wyndham	Tenant
254	Scarlett, St. George..	J	Part 98	Cork	Occup'nt
255	Smith, Thomas.....		Part 84 and Gore	Quebec	Occup'nt
256	Sully, John.....		Part 101	Norfolk	Owner
257	Sully, John G.....		Part 101	Norfolk	Occup'nt
259	Shane, Robert.....	J	Part 97	Cork	Occup'nt
263	Simpson, Allan.....	J	Half 106	Cork	Owner
264	Simpson, James.....	J	Half 106	Cork	Occup'nt
265	Smith, William.....	J	Part 61	Woolwich	Occup'nt
17	Skinner, Frederick B.	J	Part 57	Wyndham	Tenant
266	Turnbull, John.....	J	Half S	Woolwich	Occup'nt
267	Thompson, Robert....		Part 19	Douglas	Tenant
269	Thorp, James A.....	J	Half J & T	Woolwich and Thorp	Owner
270	Tovell, John.....	J	Half 938	Yarmouth	Owner
271	Thrall, Walter.....	J	Part 83	Quebec	Occup'nt
272	Tovell, Nathan.....	J	Part 83	Quebec	Occup'nt
273	Tovell, Joseph A....	J	Part 82	St George's Square	Occup'nt
274	Tovell, Edward J....	J	Part 87	Yarmouth	Occup'nt
276	Tawse, Edwin.....	J	Part 94	Wyndham	Tenant
277	Tovell, Mark.....	J	Part Reserve	Eramosa	Owner
278	Vale, William T.....		Part 45	Wyndham	Tenant
92	Walker, Charles.....		Half S	Woolwich	Owner
283	Whiteside, Joseph...		Part 105	Cork	Owner
289	Ward, George C.....		Half 938	Yarmouth	Owner
30	Wright, Alexander W.	J	Part 49	Quebec	Owner
71	Whale, John C.....	J	Part 108	Macdonnell	Tenant
279	Walker, Hugh.....	J	Part 102	Wyndham	Occup'nt
281	Ward, Thomas.....	J	49	St. George's Square	Owner
284	Worden, Warren A....	J	73	Wyndham	Occup'nt
285	Walker, John C.....	J	Part 98	Cork	Occup'nt
288	Wilson, George L....	J	Part 85	Quebec	Occup'nt
289	Woodyatt, Augustus..	J	Part 938	Yarmouth	Occup'nt

POLLING SUB-DIVISION No. 3.

Owner, Tenant, Occupant, or Income.	No. on Roll	NAME.	JEFFERS	LOT.	STREET.	Owner, Tenant, Occupant, or Income.
Owner						
Owner	290	Wells, James.....	J	Part 69	Wyndham	Tenant
Owner	291	Wood, John A.....	J	Part 45	Wyndham	Tenant
Owner	293	Watts, Thomas.....	J	Part 45	Wyndham	Occup'nt
Owner	98	Watt, James.....			Douglas	Tenant
Tenant	188	White, Alexander....	J	Part 84, Part Gore	Quebec	Tenant
Tenant						
Occup'nt						
Owner						
Tenant						
Occup'nt	296	Zinger, Joseph.....		Part 103	Cork	Occup'nt
Occup'nt						
Occup'nt						
Tenant						
Occup'nt						
Occup'nt						
Occup'nt						
Owner						
Occup'nt						
Occup'nt						
Owner						
Occup'nt						
Occup'nt						
Occup'nt						
Tenant						
Occup'nt						
Tenant						
Owner						
Owner						
Owner						
Owner						
Tenant						
Occup'nt						
Owner						
Occup'nt						
Occup'nt						
Occup'nt						
Occup'nt						

PART

BOU
with t
its int
section
road t
along

entitled

No.
on
Roll

1 A
3 A
4 A
5 A
6 A
8 A
9 A
10 A

33 B
16 B
11 B
12 B
13 B
16 L
17 B
18 B
19 B
20 B
22 B
23 B
25 B
26 B
27 L
29 L
31 B
32 B
33 B
34 B
61 B

132 C
40 C

VOTERS' LIST, 1880,

—FOR THE—

CITY OF GUELPH.

PART FIRST.—List of Persons entitled to vote at BOTH Municipal Elections and Elections to the Legislative Assembly.

POLLING SUB-DIVISION NO. 4. ST. GEORGE'S WARD.

BOUNDARIES.—Commencing at the intersection of the Grand Trunk Railway with the north-east boundary of the City; thence westerly along said railway to its intersection with the River Speed; thence westerly along said river to its intersection with the Eramosa Road; thence northerly along the centre of the said road to its intersection with the north east boundary of the City; thence easterly along said boundary to the place of beginning.

All persons assessed for a sum less than four hundred dollars will not be entitled to vote after the first of February.

No. on Roll	NAME.	JURORS	LOT.	STREET.	Owner, Tenant, Occupant, or Income.
1	Ainley, Richard.....		Part 5	Grange, 2nd Range	Owner
3	Armstrong, John B....	J	21, 22, 23, 24, Part 5	Metcalf and Duke	Owner
4	Armstrong, William J	J	5	Arthur	Owner
5	Armstrong, James....	J	1, 2	Eramosa	Owner
6	Allan, David.....	J	Part 10	Queen	Occup'nt
8	Ambury, George.....	J	19, 20, 21	Stuart & Eramosa Rd	Occup'nt
9	Anderson, Peter.....	J	33	George	Owner
10	Anderson, George H..	J	37	Grove	Owner
33	Bailey, James G....		4	Grove	Owner
16	Billings, George.....		9, 10	Eramosa Road	Owner
11	Bruce, George.....		Part 4	Palmer	Owner
12	Billings, William....	J	6, 8, Part 2	Eramosa	Owner
13	Biscoe, Frederick....		1	Eramosa Road	Owner
16	Billings, Edwin.....	J	9, 10	[& C] Eramosa Road	Occup'nt
17	Bond, John M.....	J	19, 20, 21, 22, 24, 23, 29	George and Queen	Owner
18	Bollert, Ernest R....	J	Half 8	Queen	Occup'nt
19	Ball, Rev. Wm. S....		26	Queen	Occup'nt
20	Brown, William....		26	Grove.	Occup'nt
22	Brooking, Edwin E..	J	9, 10	Palmer	Owner
23	Brooking, Ebenezer..		19, 8	John and Palmer	Owner
25	Bardwell, Abednego... J		Part 5	Grange	Occup'nt
26	Beirnes, James.....	J	Part 5	Grange	Owner
27	Ballantyn, Robert....		Part 5	Grange	Owner
29	Bellinger, Thomas... J		12	George	Owner
31	Brydges, Joseph.....		Half 21	Queen	Owner
32	Burgess, William....	J	26, 27	Queen	Owner
33	Boulding, George T..		4	Grove	Occup'nt
34	Barry, James U.....		16	George	Owner
61	Broderick, James....		3	Grove	Owner
132	Cottis, Charles.....	J	8	Arthur	Occup'n
40	Cummings, Daniel... J		3, 4, 5, rear part	Arthur	Occup'n

No. on Roll	NAME.	JURORS	LOT.	STREET.	Owner, Tenant, Occupant, or Income.
41	Colson, Henry.....		Half 7	Queen	Occupn't
43	Crawley, Fitzowen...		5	Jane	Owner
45	Cunningham, Eli.... J		10, Half 11, 12	Stuart and Lemon	Occup'nt
46	Cotton, Charles T....		Part 3, 4	Palmer	Occup'nt
47	Cowan, Alexander.... J		2	Grove	Owner
49	Chase, Caleb..... J		16, 17	Arthur	Owner
19	Creighton, William..		26	Queen	Owner
51	Day, Thomas J.....		20, 13, 14	Duke and Grange	Owner
52	DeCarteret, Philip... J		Pt 16 & 5, 2d Range	John and Grange	Owner
53	Dowric, James..... J		45	Palmer	Owner
56	Dunbar, Alexander... J		37 Lots	Grove	Owner
57	Davidson, William... J		Part 5, 2nd Range	Grange	Owner
58	Dewitt, George A....		33	Lemon	Owner
59	Dutton, John W.....		30	Lemon	Owner
60	Dunbar, Robert..... J		46, 47	Grove	Owner
61	Dreaver, Robert.		3	Grove	Occup'nt
62	Davidson, Charles.... J		1, 2, 3 and Part 4	Queen	Occup'nt
45	Delouche, Matthew P		10 and Half 11	Stuart	Owner
63	Emery, Robert B....		Part 28	Palmer	Occup'nt
64	Elliott, James W.....		Part 28	Palmer	Occup'nt
65	Evans, Charles H....		25	Duke	Occup'nt
66	Evans, Noah.....		Part 5, 2nd Range	Grange	Owner
67	Flaws, John.....		22	Eramosa Road	Owner
68	Fairley, James..... J		9, 10	George	Occup'nt
69	Fitzsimmons, Thomas		Part 6, 7	Arthur	Owner
70	Fitzsimmons, Samuel		Half 6	Arthur	Owner
71	Fairbank, Walter J....		Part 1	Eramosa Road	Owner
68	Fairgrieve, Thomas..		9, 10	George	Owner
73	Gay, Andrew W..... J		22	Queen	Occup'nt
74	Golds, Thomas..... J		18	Arthur	Owner
76	Gausby, Robert..... J		4	Eramosa Road	Owner
77	Goodall, James M....		1 and Part 33	Grange	Occup'nt
78	Goodeve, Arthur H... J		26	Duke	Owner
79	Gage, Rufus R..... J		Half 14	George	Occup'nt
131 } 155 }	Groth, George W		Part 4, 5	Arthur	Owner
83	Heffernan, Thomas A J		14	Arthur	Owner
83	Heffernan, William S J		15	Arthur	Owner

No. on Roll

83 He
84 He
87 Hu
90 Ho
92 Hi
93 Ha
94 He
96 Ha
98 He
101 Ha
102 Ho
103 Ho
180 Ha
187 Ha
107 Jul
108 Jac
109 Jac
110 Jol
112 Ke
113 Ki
114 Lit
116 Lo
117 Lo
119 Le
121 M
123 M
124 M
127 M
128 M
130 M
132 M
133 M
134 M
136 M
139 M
140 M

Owner, Tenant, Occupant, or Income.	No. on Roll	NAME.	JURORS	LOT.	STREET.	Owner, Tenant, Occupant, or Income.
Occupant	83	Heffernan, Samuel...	J	15	Arthur and Grange	Owner
Owner	84	Hood, George.....	J	8, 9, 10	Town Line	Owner
Occupant	87	Hunt, Leo.....	J	6	Grove	Owner
Occupant	90	Hogg, John A.....	J	Half 13	George	Owner
Owner	92	Higinbotham, Nath'n'l	J	9, 10, 11, 12	Grange	Occupant
Owner	93	Hart, John M.....	J	12	Jane	Owner
Owner	94	Henderson, William..	J	6 and 7	Jane	Owner
	96	Hawke, Thomas.....	J	24	Queen	Occupant
	98	Hewat, William.....	J	6 and 7	Arthur	Owner
	101	Hall, John.....	J	7, 15	Eramosa Road	Owner
Owner	102	Hogg, John.....	J	46, 47, 48, 49, 50, 52	Queen	Owner
Owner	103	Horsman, John.....	J	Part 5, 1st Range Div	Grange	Owner
Owner	180	Hazelton, John J.....	J	Triangle [F, 15, 16	Arthur	Owner
Owner	187	Hatch, Henry.....	J	Part 15, 16	Grange	Owner
Owner						
Owner						
Owner						
Occupant	105	Innes, James.....	J	39, 40, 41, 24, 25	Queen	Owner
Occupant	106	Inglis, Thomas.....	J	Part 20	Queen	Occupant
Owner						
Occupant	107	Jull, Samuel.....	J	Part 4	Arthur	Occupant
Occupant	108	Jackson, John.....	J	20 to 43 inclusive	Grange	Owner
Occupant	109	Jackson, John.....	J	5	Eramosa Road	Occupant
Owner	110	Johnson, Isaac P.....	J	Half 11, 12	Lemon	Owner
Occupant						
Owner	112	Kelsey, George.....	J	Part 5	Grange	Owner
Occupant	113	Kirkland, Thomas...	J	Part 3, 4	George	Occupant
Owner						
Owner						
Owner						
Owner	114	Little, John.....	J	97, 98, 99	Palmer and Metcalfe	Owner
	116	Lockwood, Harry....	J	Part 10	Queen	Occupant
	117	Loch, Henry.....	J	Half 8	Queen	Occupant
	119	Lemon, Andrew.....	J	42, 43, 44, 45, 53	Queen and Palmer	Owner
Occupant						
Owner						
Owner						
Occupant	121	Marcroft, Walter....	J	17	Stuart	Owner
Owner	123	Moffatt, Samuel.....	J	8	Eramosa Road	Owner
Occupant	124	Murray, John F.....	J	15	George	Owner
Owner	127	Moseley, Samuel....	J	Part 5	Grange	Owner
	128	Marshall, William...	J	Part 4	Arthur	Occupant
	130	Melvin, Robert.....	J	Part 4, 5, 6	Queen	Owner
	132	Mimmack, Joseph....	J	8	Arthur	Occupant
	133	Mills, William H....	J	30, 31, 32, 33	Queen	Owner
	134	Morris, Edmund.....	J	32, 33, 34, 37, 38	William	Owner
Owner	136	Morrison, James....	J	Part 10, 11, 37, 38	George, Queen	Owner
Owner	139	Massie, James.....	J	51	Queen	Owner
	140	Marshall, Willard....	J	34, 35	Queen	Owner

No. on Roll	NAME.	JURORS	LOT.	STREET.	Owner, Tenant, Occupant, or Income.
141	Martin, Robert.....	J	22, 23	Palmer	Occup'nt
142	Mitchell, Richard....		A	Queen	Owner
77	Mewhort, Wilson F..		1 & pt Park Lots 33	Grange	Owner
145	Macdonald, Archibald		Part 5	Queen, 1st Range	Owner
147	Macdonald, Walter...			Queen	Income
148	Macdonald, Arch'd H		9	Tyrcathlen Terrace	Occup'nt
149	McKenzie, Murdock..		Half 30	Palmer	Occup'nt
150	McCrea, John.....	J	1, 2	Arthur	Owner
151	McDonald, Lachlan...		Part 50	Queen	Owner
154	McPherson, John....	J	21	Duke	Owner
113	McIntosh, James.....		Part 3, 4	George	Owner
156	Nichols, Charles.....		Part 13, 14	Duke	Owner
157	Nelles, John A.....	J	Half 7	Queen	Occup'nt
158	Osborn, Edward.....		31, 32	George	Owner
160	Post, Charles A.....		Half 14	George	Occup'nt
162	Parks, John B.....		7	Stuart	Owner
163	Parker Robert.....	J	23	Queen	Owner
164	Parkinson, Edwin....		Part 7	Metcalf	Owner
165	Quinn, Michael.....	J	37	Arthur	Occup'nt
168	Ryan, Patrick B.....	J	28	Queen	Occup'nt
171	Rickaby, William....	J	14	Grange	Owner
174	Ryan, James.....		Part 8	Lanc	Owner
205	Rickaby, Joseph.....		Half 11	Jane	Owner
175	Smith, David.....		Part 1	Arthur	Tenant
176	Sunley, Noah.....	J	34, 35	Grange	Owner
177	Smith, Francis.....	J	2	Arthur	Occup'nt
178	Stevenson, William....	J	37, 38	Grange	Owner
179	Stovel, Edward.....	J	Rear Part of 3, 4	Arthur	Owner
180	Sweetnam, Frank....	J	Triangle	Arthur	Owner
184	Sayers, Walter S....	J	Half 23	Queen	Occup'nt
185	Shaw, William.....	J	Part 5, 2nd Range	Grange	Occup'nt
187	Scarlett, St. George...	J	Part 15, 16	Grange	Occup'nt
189	Saunders, Thomas W		Part 51	George	Occup'nt
190	Snowdon, William....	J	Part 5	Grange	Occup'nt

No.
on
Roll192
193
195
7
177196
200
201
202203
205
207
209
210
25
122Sw
Sa
Sp
Sti
SnTh
Tr
Tr
ThW
W
W
W
W
W
W

PART I

BOU
Eramc
City ;
Woolw
Woolw
junctio
to its i
Street
wich S
along

titled

No.
on
Roll

- | | |
|-----|---|
| 1 | A |
| 184 | B |
| 99 | B |
| 2 | B |
| 4 | B |
| 5 | B |
| 6 | B |
| 7 | B |
| 8 | B |
| 9 | B |
| 10 | B |
| 11 | B |
| 12 | B |
| 14 | B |
| 15 | B |
| 16 | B |
| 17 | B |
| 18 | B |
| 20 | B |
| 142 | B |
| 187 | C |
| 22 | C |
| 23 | C |
| 24 | C |
| 25 | C |
| 27 | C |
| 28 | C |
| 129 | C |

VOTERS' LIST, 1880,

—FOR THE—

CITY OF GUELPH.

PART FIRST.—List of Persons entitled to vote at BOTH Municipal Elections and Elections to the Legislative Assembly.

POLLING SUB-DIVISION NO. 5. ST. JOHN'S WARD.

BOUNDARIES.—Commencing at the intersection of the River Speed with the Eramosa Road; thence northerly along said river to the north west limit of the City; thence westerly along said north west limit to its intersection with the Woolwich Road; thence southerly along the centre of said road to its junction with Woolwich Street; thence along the centre of Woolwich Street southerly to its junction with Norfolk Street; thence southerly along the centre of Norfolk Street to its intersection with Suffolk Street; thence easterly along the centre of Suffolk Street to its intersection with Woolwich Street; thence along the centre of Woolwich Street easterly to its intersection with the Eramosa Road; thence easterly along the centre of the said road to the place of beginning.

All persons assessed for a sum less than four hundred dollars will not be entitled to vote after the first of February, 1880.

No. on Roll	NAME.	JURORS	LOT.	STREET.	Owner, Tenant, Occupant, or Income.
1	Anderson, John.....	J	Part 10	Woolwich	Occup'nt
184	Brown, John.....		6	Mill	Owner
99	Buchan, James H....		Front Half 24	Strange	Owner
2	Bookless, John.....		23	Norwich	Owner
4	Bennet, Jessie E....	J	Part 1	Woolwich	Occup'nt
5	Boult, John.....	J	Part 88	Cardigan	Occup'nt
6	Brownlow, William..		Part 1	Suffolk	Occup'nt
7	Brownlow, William..	J	Part 1	Suffolk	Occup'nt
8	Baker, Richard.....		Part 92	Cardigan	Owner
9	Bourne, Edward.....	J	29	Strange	Owner
10	Bourne, William.....	J	28	Strange	Owner
11	Brunton, Hugh.....		1, 2	George	Owner
12	Bennett, Robert.....	J	18	Woolwich	Occup'nt
14	Black, Robert.....	J	2	London Road	Owner
15	Burt, John.....		5	Mill	Occup'nt
16	Booth, Samuel.....		30, 31	Mary	Owner
17	Byrne, Lawrence V... J		3	Woolwich	Owner
18	Barber, Samuel.....		Part 1030	Cardigan	Owner
20	Bourne, Daniel.....		Front Part 8	Woolwich	Occup'nt
142	Boyd, William.....		Rear Half 32, 33	Clark	Owner
187	Chadwick, Frederick J		49	John	Owner
22	Carroll, Edward....	J	Half 10	Woolwich	Occup'nt
23	Cale, John H.....	J	Part 88	Cardigan	Occup'nt
24	Cowan, William B...		Part 1031	Eramosa Road	Owner
25	Coote, John.....	J	Part 953	Norwich	Occup'nt
27	Cass, Charles.....		8, 9	S E George	Owner
28	Cass, Alfred.....		5, 7	S E George	Owner
129	Cowan, William B...		1031, 1032	Eramosa Road	Owner

No. on Roll	NAME.	JERORS	LOT.	STREET.	Owner, Tenant, Occupant, or Income.	No. on Roll
29	Collins, William B...		6	Strange	Owner	72 He
30	Cowan, Robert.....	J	22, 23	Front Part Strange	Owner	73 Hig
31	Condy, Thomas.....	J	26	Strange	Owner	74 Hig
32	Crowe, Joseph.....		4	Mill	Owner	75 He
33	Clark, William.....	J	1	London Road	Occup'nt	76 Hig
34	Coxhead, Jonas.....		8, 9	Woolwich [Marcon	Owner	79 Hil
35	Clark, Wm., M. D...		953, 24, 25, 32, 33, 40	Mary, Pipe, Cardigan,	Owner	83 Ha
36	Crowe, John.....	J	16, 17	Woolwich	Owner	84 Hil
37	Carroll, Cornelius...	J	3, 4, 5, 32	Clarence	Owner	86 Ha
38	Clark, Edgar D.....		Part 15	Woolwich	Owner	87 He
83	Cleghorn, John.....		Part 952	Cardigan	Owner	88 Ha
						90 Hu
						62 Ho
						148 Ha
38	Day, John W.....		92	Cardigan	Owner	
44	Day, Thomas J.....		48, 43	John and Pipe	Owner	
46	Day, William.....	J	2, 13	Suffolk and Woolwich	Owner	
107	Driscoll, Daniel.....		4	S E George	Owner	90 Ing
165	Davidson, Rev. Thos.		Part 12, 13, 14	Woolwich	Owner	
47	Eigherington, Thomas	J	23, 16	Cardigan and Mill	Owner	91 Jefe
48	Evans, William R....	J	Rear Half 24	Tiffany	Owner	92 Jes
49	Evans, Robert.....		6	S E George	Occup'nt	93 Joh
						94 Jac
65	Freshwater, Henry...		30	Strange	Owner	98 Kn
50	Foltz, Gregory.....	J	6, 7	Woolwich	Owner	99 Kir
53	Fleming, Robert.....	J	Half 7	Norfolk	Occup'nt	101 Ker
56	Flaws, Robert.....	J	34	Strange	Owner	
57	Findlay, Andrew.....		S Half 17	Mill	Occup'nt	
58	Fletcher, James.....	J	Part 15	Woolwich	Occup'nt	
75	Goodings, Henry.....		25	Strange	Owner	33 Lec
60	Gokey, Peter.....	J	28, 40	Woolwich	Owner	103 Lav
61	Goldie, James.....	J	22, 23	Cardigan	Owner	104 Lec
62	Grefinham, Charles..	J	19, 20, 21	Marcon	Occup'nt	107 Lar
63	Galloway, Edward....	J	37, 38	Pipe	Occup'nt	
64	Grundy, Charles.....	J	10	Woolwich	Owner	
65	Gray, John.....		30	Strange	Occup'nt	
68	Goold, Jacob L.....	J	Part 1	Woolwich	Owner	108 Ma
39	Gowdy, John.....		1, 2	George	Owner	109 Me
180	Gow, James.....		Part of Park Lot	Woolwich	Owner	110 Ma
						113 Ma
						114 Ma
						115 Ma
						117 Ma
69	Hatch, Henry.....	J	[10, 11, 8	[Norfolk	Owner	118 Mi
70	Harvey, John.....	J	16, 17, 23, 24, 3, 4,	Dufferin, Woolwich,	Occup'nt	119 Ma
70	Harvey, Edmund....	J	3, 4	Woolwich	Occup'nt	144 Mi

	Owner, Tenant, Occupant, or Income.	No. on Roll	NAME.	JURORS	LOT.	STREET	Owner, Tenant, Occupant, or Income.	
range	Owner	72	Hearn, William.....	J	Part 1, 3, 52, 53	Woolwich, Mill & John	Owner	
	Owner	73	Higgins, John.....	J	8	Mill	Owner	
	Owner	74	Higham, John.....	J	22, 23	Tiffany	Occup'nt	
	Owner	75	Herbert, John.....	J	25	Strange	Occup'nt	
	Occup'nt	76	Higham, Robert.....	J	20, 21	Strange	Owner	
	Marcon Cardigan,	Owner	79	Hilliard, Frank.	J	15, 16	Strange	Owner
		Owner	83	Hamilton, John H.....	J	S E Half 952	Cardigan	Occup'nt
		Owner	84	Hill, Alexander.....	J	6	Cardigan	Occup'nt
		Owner	86	Hall, John.....	J	Part 17, 18	Woolwich	Owner
		Owner	87	Henry, Thomas.....	J	Part 1034, 1035	Cardigan	Occup'nt
		Owner	88	Hayward, John.....	J	18	Woolwich	Occup'nt
			90	Hunter, Daniel.....	J	Part 1035, 1036	Cardigan	Owner
			62	Howland, William P..	J	19, 20, 21	Marcon	Owner
			148	Hamilton, Adam.....	J	13	Mill	Owner
oolwich	Owner							
	Owner							
	Owner	90	Inglis, John.....	J	Part 1035, 1036	Cardigan	Owner	
	Owner							
Mill		91	Jeffrey, George.....	J	Part 1033	Cardigan	Occup'nt	
	Owner	92	Jessop, George W....	J	Part 15, 16, 17	Woolwich	Owner	
	Owner	93	Johnston, Douglas J..	J	37, 38	Strange	Owner	
	Occup'nt	94	Jackson, Beiker.....	J	19	Woolwich	Occup'nt	
	Owner	98	Knowles, Wm. H. G..	J	Half 952	Cardigan	Owner	
	Owner	99	Kirk, Charles.....	J	Part 24	Strange	Occup'nt	
	Occup'nt	101	Kerr, Augustus T....	J	Part 1, Gore	Woolwich	Occup'nt	
	Owner							
	Occup'nt							
	Occup'nt							
		33	Lees, George.....	J	1	London Road	Owner	
		103	Law, Benjamin.....	J	46, 47	John	Owner	
		104	Leonard, Charles F..	J	14, Part 15	Woolwich	Occup'nt	
	Owner	107	Larson, Charles.....	J	4	S E George	Occup'nt	
Owner	51	} Leoffler, Bernard...	J	14, 24, 25	Cardigan	Owner		
Owner	102							
Occup'nt								
Occup'nt								
Owner	108	Marcon, William H..	J	3	Suffolk	Owner		
Owner	109	Melvin, Robert.....	J	Part 1032, 1033	Cardigan	Owner		
Owner	110	Martin, David.....	J	28	Marcon	Occup'nt		
	113	Marcon, Frederick....	J	4, 5, 6	Norfolk	Owner		
	114	Mays, James.....	J	4, 5, 6, 7	Woolwich	Owner		
	115	Mays, James Jr.....	J		Woolwich	Income		
orfolk vich,	Owner	117	Maddock, Charles....	J	4	Woolwich	Occup'nt	
	Occup'nt	118	Michie, William.....	J	19	Woolwich	Owner	
	Occup'nt	119	Marshall, Williard...	J	Part 1033	Cardigan	Occup'nt	
		144	Miller, John.....	J	27	Strange	Owner	

No. on Roll	NAME.	JURORS	LOT.	STREET.	Owner, Tenant, Occupant, or Income.
189	Morrison, James.....		22	Cardigan	Owner
				[Cardigan	
122	McQuillan, Francis.. J		10, 11, 12, 20	London Road, Mill,	Owner
123	McGregor, John J. C. J		20, 21	Woolwich & Norwich	Owner
124	McCrae, William..... J		14, 15	Mill	Owner
129	McConnell, John..... J		Part 1031, 1032	Eramosa Road	Tenant
130	McElderry, John E... J		Half 10	Woolwich	Occup'nt
131	McBean, Arthur..... J		19	Woolwich	Occup'nt
132	McLean, Donald..... J		Part 20	Woolwich	Occup'nt
132	½ McLagan, John C. J		1, 2	Woolwich	Owner
136	Owen, William..... J		Half 951	Cardigan	Occup'nt
137	O'Brien, Edward J... J		Part 9	Norfolk	Occup'nt
138	Philp, James.....			Cardigan	Income
140	Purcell, Michael.....		5	Cardigan	Owner
141	Pass, Edward H..... J		Part 1	Woolwich	Occup'nt
142	Penny, Henry.....		Rear Half 32, 33	Clark	Occup'nt
145	Pepper, William..... J		Part 953	Norwich	Occup'nt
146	Pilgrim, John.....		59	John	Owner
147	Purcell, Tobias..... J		7	Mill	Owner
148	Petrie, Robert W..... J		13	Mill	Occup'nt
149	Powell, Samuel.....		Front Part 19	Dufferin	Owner
150	Parker, James.....		Rear Part 8, 19	Earl	Occup'nt
151	Pipe, John.....		27	Woolwich	Owner
57	Rodgers, Robert H..		S Half 17	Mill	Owner
49	Philips, Robert.....		Part 6	George	Owner
12	Rafferty, James.....		18	Woolwich	Owner
153	Roberts, John.....		Half 2	Woolwich	Owner
154	Rogerson, John..... J		11	Woolwich	Occup'nt
155	Ryan, Joseph..... J		11, 12, 13, 14	Strange	Owner
156	Raymond, Charles... J		11, 14, 15	Woolwich	Owner
157	Rodgers, John..... J		Part 32, 33 & 35, 36	Strange	Owner
182	Roberts, John.....		E Half 2	Woolwich	Owner
160	Spragge, Philip.....		Part 1030, 1032	Eramosa Road	Owner
163	Sinclair, James C....		Rear Part 19	Kerr	Occup'nt
165	Simpson, Robert..... J		12, 13, 14	Woolwich	Occup'nt
166	Soule, Cornelius J... J		Rear Half 22, 23	Tiffany	Occup'nt
167	Scoon, John..... J		7, 8	Strange	Owner
168	Schwalin, Sebastian..		Part 3	London Road	Occup'nt
169	Stewart, William.....		34	Mary	Occup'nt

No.
on
Roll170
104169
166129
171171
174176
177

178

180
184185
180181
182

184

Owner, Tenant, Occupant, or Income.	No. on Roll	NAME.	J CROSS	LOT.	STREET.	Owner, Tenant, Occupant, or Income.
Owner	170	Stewart, Robert.....		1, 2, 3, 4, & Part 92	Cardigan	Owner
	104	Sunley, William.....		14 and Part 15	Woolwich	Owner
Owner	169	Taylor, Percy.....		34	Mary	Owner
Owner	166	Tovell, Nathan.....		Part 22, 23	Tiffany	Owner
Owner	129	Thompson, Robert...		Part 1031, 1032	Eramosa Road	Tenant
Tenant	171	Tyson, Jacob W..... J		Part 9	Woolwich	Tenant
Occup'nt	171	Tyson, Arthur W.... J		Part 9	Woolwich	Tenant
Occup'nt	174	Teale, John.....		Part 951	Cardigan	Occup'nt
Occup'nt	176	Taylor, Alexander.... J		5, 6	Norwich	Owner
Owner	177	Thain, Charles..... J		Part 1032	Cardigan	Owner
	178	Tracy, Lawrence..... J		Rear Part 20	London Road	Owner
Occup'nt	180	Wood, John A..... J		946	Woolwich	Owner
Occup'nt	184	Wright, Deanison.... J		Part 35, 36, 9	Mary and Strange	Owner
	185	Wright, Alexander W J		12, Part 13, 14	Woolwich	Occup'nt
	180	Wanless, John..... J		Part Park Lot	Woolwich	Occup'nt
Income	181	Walsh, Samuel S....		Half 7	Norfolk	Occup'nt
Owner	182	Wright, John.....		E Half 2	Woolwich	Occup'nt
Occup'nt	184	Young, George.....		6	Mill	Occup'nt

PART

BO
Eram
City;
with
bound
centre

entill

No.
on
Roll

76
80
68
3
4
5
7
9
10
12
15
16
32

17
18
22
23
24
25
26
27
29
30
50
149

32
33
34

VOTERS' LIST, 1880,

—FOR THE—

CITY OF GUELPH.

PART FIRST.—List of Persons entitled to vote at BOTH Municipal Elections and Elections to the Legislative Assembly.

POLLING SUB-DIVISION NO. 6.

ST. JOHN'S WARD.

BOUNDARIES.—Commencing at the intersection of the River Speed with the Eramosa Road; thence northerly along said river to the north west limit of the City; thence easterly along said north west limit of the City to its intersection with the north east boundary of the City; thence southerly along said north east boundary to its intersection with the Eramosa Road; thence southerly along the centre of said road to the place of beginning.

All persons assessed for a sum less than four hundred dollars will not be entitled to vote at the first of January, 1880.

No. on Roll	NAME.	JURORS	LOT.	STREET.	Owner, Tenant, Occupant, or Income.
76 } 80 }	Brydges, William..		Part 5	Derry	Owner
68	Brady, Matthew....		6	N Perth	Owner
3	Britton, Charles A... J		7	N Mitchell	Occup'nt
4	Brown, David.....		30	Delhi	Owner
5	Bowers, Isaac..... J		7	S W Derry	Owner
7	Barclay, James..... J		Part 17	King	Occup'nt
9	Bailey, Henry H.... J		5	Mitchell	Occup'nt
10	Borthwick Robert....		37	N Perth	Owner
12	Bucham, Adam.....		8, 9, 10, 11, 12, 13	King and Havelock	Owner
15	Borthwick, William.. J		Half 11, 1	Perth and Perth	Owner
16	Brill, James T..... J		Part 80, 88	Eramosa Road	Owner
32	Brown, George.....		83	Queen	Owner
17	Cabeldu, John.....		100	King	Owner
18	Curtain, Jeremiah....		26, 39, 41	Delhi, Park & Richard	Owner
22	Cunningham, Walter.		8	N Perth	Owner
23	Cockman, Thomas....		Part 35	N Perth	Owner
24	Cross, Denis..... J		70	Eramosa Road	Owner
25	Carroll, John.....		40, 41	Eramosa Road	Owner
26	Chadwick, John C....		34, 35, 36, 37, 38, 39	Town Line & Metcalf	Owner
27	Cochrane, Robert....		28, 29, 41, 40	Delhi and Metcalf	Owner
29	Chase, Caleb.....		4	Mitchell	Owner
30	Clark, William.....		Part 2, 10	Delhi	Owner
50	Cleghorn, William....		7	S Perth	Owner
149	Clark, James.....		20	King	Owner
32	Davidson, James.... J		83	Queen	Occup'nt
33	Davies, Thomas.... J		21, 32	Delhi	Owner
34	Dunbar, Robert.....		N Half 10	Pearl	Occup'nt

No. on Roll	NAME.	JURORS	LOT.	STREET.	Owner, Tenant, Occupant, or Income.
36	Evatt, Francis.....	J	Part 4, Part 1 Part 1	Perth S Perth	Owner Occup'nt
37	Elliott, Thomas.....				
39	Fairley, James.....		32	N Perth	Owner
40	Fairbank, Walter J. J	J	Part 8, 9	Eramosa Road	Owner
41	Fosberry, William H. J	J	Part 2	S Perth	Occup'nt
124	Frazer, Joseph H.....	J	6	S Perth	Tenant
45	Guthrie, Donald.....		Part 2, 12, 13	Delhi	Owner
48	Galloway, Thomas... J	J	9	W Derry	Owner
49	Gibson, Robert.....		13	N Perth	Owner
50	Grant, Philip.....	J	7	S Perth	Occup'nt
55	Guy, George.....	J	Part 7, 8	Eramosa Road	Occup'nt
56	Goldie, Thomas.....		65, 66, 67, 68	Richard	Owner
114	Goodeve, Arthur.....		84	Queen	Owner
132	Hyde, John M.....		35	Delhi	Owner
57	Hogg, David N.....		32, 33	Delhi	Owner
58	Hirst, John.....	J	Part 4	Eramosa Road	Tenant
59	Hood, William.....		3	Eramosa Road	Owner
60	Hood, George.....	J	15	Metcalfe	Farm er's Son
62	Harding, John.....	J	9	Perth	Owner
63	Hyde, John.....	J	17 and 18	Havelock	Occup'nt
65	Hunter, Peter.....	J	15 and Part 16	King	Owner
66	Hans, William.....	J	Part 1	Perth	Owner
67	Henry, Wesley J.....	J	Part 1	Perth	Occup'nt
68	Hillgrass, Philip.....	J	6	Perth	Occup'nt
69	Hall, Henry.....	J	12	King	Owner
70	Hall, Edward H.....	J	5	Mitchell	Occup'nt
71	Hawkins, James.....	J	N Half of 2	Pearl	Owner
72	Hearn, William.....	J	109	King	Owner
74	Hunter, Daniel.....	J	82, 83, 84	Perth	Owner
73	Inglis, John.....	J	1 and 2	King	Owner
75	Joyce, William H....		Part 7, 8	Eramosa Road	Occup'nt
77	Kennedy, Alex. H. R. J	J	22	Delhi	Owner
79	Kenning, Wm. J.....	J	5	Bridge	Owner
34	Kenning, William....		North Half 10	Pearl	Owner

No. on Roll
 81 Lov
 82 Lit
 83 Lee
 86 Lee
 87 Lee
 146 M
 91 M
 93 M
 94 M
 95 M
 96 M
 97 M
 103 M
 63 M
 105 M
 107 M
 108 M
 109 M
 110 M
 111 M
 113 M
 114 M
 9 M
 115 M
 116 M
 117 M
 118 M
 120
 123
 124
 125
 127
 119
 128

No. on Roll	NAME.	JEROMS	LOT.	STREET.	Owner, Tenant, Occupant, or Income.
129	Robertson, Adam, Sr.	J	1, 2, 3, 4	Eramosa Rd, Mitchell	Owner
129	Robertson, Adam, Jr.	J	1, 2, 3, 4	Eramosa Rd, Mitchell	Tenant
130	Read, William.....		31, 74	Delhi	Owner
131	Read, John.....	J	8	Pearl	Owner
132	Rennie, George.....	J	35	Delhi	Occup'nt
133	Ray, John.....		Half 4	Perth	Occup'nt
135	Riddell, William.....		1, 2	Perth	Owner
136	Robertson, John.....	J	72	Eramosa Road	Owner
140	Stovel, Jonathan.....		Quarter 4	Pearl	Owner
141	Sleeman, George.....		11, 12, 13, 30, 31	Frederick, Town Line	Owner
142	Smith, James.....		11	King	Owner
143	Stewart, John.....		S Half 10	Pearl	Occup'nt
144	Smith, George.....		6	N Mitchell	Owner
145	Slaker, William E....	J	5	N Perth	Occup'nt
146	Stovel, Nathaniel....		73	Delhi	Occup'nt
156	Smith, Thomas.....		2, 2	Perth and Mitchell	Owner
152	Tindall, James.....	J	Part 8, 9 ¹	Perth & Eramosa Rd	Occup'nt
153	Terell, James W.....	J	18	King	Owner
155	Thorp, James A.....		48, 49, 44, 50, 51	Emma and Metcalf	Owner
158	Wheeler, George.....		Half 4	King	Occup'nt
159	Wadsworth, Joseph...		3	S Mitchell	Owner
160	Webber, George.....	J	31, 5, 26, 27	Delhi and Perth	Owner
161	Watson, James.....		30	Perth	Owner
162	Walker, Charles.....		Part 1	Mitchell	Owner
163	Ward, Thomas.....		90, 15, 16	Queen and Havelock	Owner
164	Yule, Alexander.....		3	Bridge	Owner

PART

BOU
City w
its int
road t
of Edi
tersect
along
to the

titled

No.
on
Roll

2 Ar

6 }
66 }

4 }
Be }
5 Bi
7 Bl
8 Bl
12 Br
13 Bo
102 Bu

15 Ch

16 Co
17 Co
18 Cr
19 Co
20 Ca
22 Cl
24 Co
26 Cl
27 Cr
28 Co
146 Ch

126 Do
29 Da
30 Dr

POLLING SUB-DIVISION NO. 7.

No. on Roll	NAME.	JERONS	LOT.	STREET.	Owner, Tenant, Occupant or Income.
31	Davidson, James.....	J	Part 44	Woolwich	Occup'nt
32	Davey, Andrew.....	J	Part 43	Woolwich	Occup'nt
33	Daniels, George.....	J	18	McTague	Occup'nt
34	Dudgeon, Peter.....	J	24	Woolwich	Owner
36	Davis, Samuel.....	J	11	Woolwich	Owner
37	Dowrie, James.....		31	McTague	Owner
39	Everts, Rufus.....	J	23, 25, 24	McTague and Stace	Owner
41	Fordyce, James.....	J	15, 16 & Part 17, 18	Powell	Occup'nt
145	Fulton, Walter.....	J	Part 17, 18	Town Line	Owner
83	Frater, Robert.....		Part 17	McTague	Owner
44	Gausby, George.....	J	Half 13	Woolwich	Occup'nt
45	Goldie, Thomas.....	J	30	McTague	Owner
47	Goss, John.....	J	10	London Road	Occup'nt
48	Gore, Ralph.....	J	5, 23, 19	Mont and Woolwich	Owner
49	Grace, John.....	J	Part 9	London Road	Occup'nt
51	Hatch, Henry.....		1, 2, 3	Mont	Owner
52	Hughes, Henry.....	J	1, 2, 6, 7, 8, 9	Kirkland	Owner
53	Heffernan, Thomas A		24, 25, 26, 27	Central	Owner
57	Heather, William....		2, 12, 13	London Road	Owner
58	Hallett, William.....		26	Mont	Owner
59	Hicks, George.....		Half 8	London Road	Owner
60	Howard, William P..		Part 8	London Road	Occup'nt
40	Hicks, Samuel.....		D	Powell	Owner
60	Hicks, James.....		Half 8	London Road	Owner
63	Jackson, Thomas J... J		Half 13	Woolwich	Occup'nt
64	Jackson, Jessie E.... J		14	Woolwich	Owner
65	Jenkinson, William... J		14, 41, 40	Hospital and Jessie	Owner
66	Kadwell, George.....		Part 25	Woolwich	Occup'nt
67	Kilgour, John W.... J		35	McTague	Owner
135	Kilgour, James.....		32	McTague	Owner
70	Lawrence, Thomas... J		S Half 8	London Road	Owner

No. on Roll	
71	La
38	Lo
73	M
75	M
77	M
78	M
79	M
81	M
82	M
83	M
84	M
85	M
86	M
88	M
89	M
90	M
91	M
92	M
93	M
94	M
97	M
100	N
101	N
102	N
103	N
104	N
106	N
109	N
110	N
112	N
113	N
114	N
116	N

Owner, Tenant, Occupant or Income.	No. on Roll	NAME.	JEROS.	LOT.	STREET.	Owner, Tenant, Occupant, or Income.
Occup'nt	71	Lawrence, Frederick G	J	N Half 8	London Road	Owner
Occup'nt	38	Lounsbury, Hiram...		Half 9	London Road	Owner
Occup'nt	73	Murton, George.....	J	3, 4, 26, 27	Lond Road & Stace	Owner
Owner	75	Montgomery, John....	J	34, 35, 36, 37	Glebe	Owner
Owner	77	Metcalf, George B....		8, 9, 10	Mont	Owner
Owner	78	Murphy, John L.....		1, 92, 2	Woolwich & Exhibit'n	Owner
Owner	79	Morris, Edmund.....	J	10 Lots	Kathleen and Jessie	Owner
Owner	81	Mack, James S.....		C	Powell	Owner
Owner	82	Maddock, Gilbert O. .	J	Part 21	McTague	Owner
Owner	83	Mills, Andrew.....		Part 17	McTague	Occup'nt
Owner	84	Mooney, John.....	J	38, 39	McTague	Occup'nt
Owner	85	Moffat, John S.....	J	15	Woolwich	Owner
Owner	86	Morris, William.....		Part 14	Woolwich	Occup'nt
Owner	88	Murphy, John.....		41	Division	Occup'nt
Owner	89	McMillan, John P....	J	16 Lots	Central and Exhibition	Owner
Owner	90	McElroy, William....		Part Park Lot 2	Kirland	Owner
Owner	91	McQuillan, Thomas..		31, 32	Woolwich [Hospital]	Occup'nt
Owner	92	McLean, Poderick... J		10 Lots	Woolwich, Townline &	Owner
Owner	93	McKinnon, Malcolm. J		Part 17	Woolwich	Occup'nt
Owner	94	McDougal, John A... J		Part 17	Woolwich	Occup'nt
Owner	97	McTague, Bernard... J		16, 24, 25	Woolwich & Mont	Owner
Owner	100	Nunan, Francis.....	J	23	Woolwich	Occup'nt
Owner	101	..agle, Richard.....		78, 79, 60, 61	Exhibition & Central.	Owner
Owner	102	New, Thomas.....		Part 17, 18	Tiffany	Occup'nt
Owner	103	O'Rourke, Patrick....	J	41, 42, 43	Central	Occup'nt
Owner	104	Oliver, Robert.....	J	16	Woolwich	Occup'nt
Owner	106	Presant, Bercham B. .	J	11	London	Owner
Owner	109	Perkins, Erastus.....		Half 15	Woolwich	Occup'nt
Owner	110	Reading, John.....	J	7, 8, 12, 13	Woolwich and Verney	Owner
Owner	112	Roberts, John.....	J	14	Woolwich	Owner
Owner	113	Ryde, Edward.....		Half 40	McTague	Occup'nt
Owner	114	Reynolds, William... J		1, 2, 28, 29	London Road & Glebe	Owner
Owner	116	Robertson, William.. J		26 and Part 27	Woolwich	Owner

No. on Roll	NAME.	JURORS	LOT.	STREET.	Owner, Tenant, Occupant, or Income.
115	Sweeney, William...		41	McTague	Owner
117	Stewart, Robert W... J		16	Woolwich	Owner
118	Sutton, Charles..... J		36, 37	McTague	Owner
123	Stockford, Charles.... J		A	Powell	Owner
124	Shepherd, George....		28, 29, 30	Verney	Owner
125	Simmons, Frank.....		26, 27	Glebe	Owner
126	Shaw, Robert M.....		15	Kirkland	Occup'nt
127	Skinner, George H... J		Part 6, 7, Park Lots	Kirkland	Owner
128	Scoon, John.....		34	McTague	Owner
129	Smith, George S.....		30, 31	Glebe	Owner
118	Stewart, Robert.....		B	Powell	Owner
132	Torrance, Rev. Robt.. J		Part 7, 8, 9, 10	Hospital	Owner
134	Thomas, D. Thomas.		5, 6	London Road	Owner
135	Tanner, Charles.....		32	McTague	Occup'nt
136	Tawse, William.....		12	Mont	Owner
137	Tawse, William D....		13	Mont	Occup'nt
138	Tobin, Martin..... J		12	London Road	Owner
139	Tweed, William H...		Half 40	McTague	Occup'nt
140	Tripp, David.....		S Half 7	London Road	Occup'nt
141	Tappendon, Gregory. J		15, 16	Glebe	Owner
142	Verney, John..... J		23	Woolwich	Owner
144	Williamson, James D. J		[Part 7 Pt 1 & 2, 3, 4, 5, 6 &	London Road	Owner
145	Wilson, James..... J		Part 17, 18	Town Line	Owner
147	Waters, Abraham.... J		13	Woolwich	Owner
148	Waters, Florence.... J		20	Woolwich	Occup'nt
150	Wicks, Samuel..... J		12	Woolwich	Owner
151	Wideman, Louis.... J		Part 75, 76	Tiffany	Owner
22	Webster, John.....		6, 7	Mont	Owner
154	Young, David.....		One-third 9	Clark	Owner
155	Zeigler, William.....		19	McTague	Owner

PART

BO

south

its in

to its

ville

cent

along

north

Road

burg

secti

said

south

The

entire

No. on Roll	2
	3
	180
	42
	4
	5
	6
	9
	11
	12
	13
	14
	7
	95
	15
	16
	18
	19
	20
	21
	22
	23
	24
	25
	26
	29

VOTERS' LIST, 1880,

—FOR THE—

CITY OF GUELPH.

PART FIRST.—List of Persons entitled to vote at BOTH Municipal Elections and Elections to the Legislative Assembly.

POLLING SUB-DIVISION NO. 8. ST. DAVID'S WARD.

BOUNDARIES.—Commencing at the intersection of the Paisley Road with the south west boundary of the City ; thence easterly along the centre of said road to its intersection with Alma Street ; thence westerly along the centre of Alma Street to its intersection with Melville Street ; thence easterly along the centre of Melville Street to its intersection with Edinburgh Street ; thence westerly along the centre of Edinburgh Street to its intersection with Suffolk Street ; thence easterly along the centre of Suffolk Street to its intersection with Norfolk Street ; thence northerly along the centre of Norfolk Street to its intersection with the London Road ; thence westerly along the centre of said road to its intersection with Edinburgh Street ; thence northerly along the centre of Edinburgh Street to its intersection with the road at the north west limit of the City ; thence westerly along said road to its intersection with the south west boundary of the City ; thence southerly along said south west boundary of the City to the place of beginning.

All persons assessed for a sum less than four hundred dollars will not be entitled to vote after the first of February, 1881.

Owner,
Tenant,
Occupant,
or Income.

Owner
Owner
Owner
Owner
Owner
Owner
Occup'nt
Owner
Owner
Owner
Owner

Owner
Owner
Occup'nt
Owner
Occup'nt
Owner
Occup'nt
Owner

Owner

Owner
Owner
Owner
Occup'nt
Owner
Owner
Owner

Owner

Owner

No. on Roll	NAME.	JURORS	LOT.	STREET.	Owner, Tenant, Occupant, or Income.
2	Armstrong, John.....	J	66	London Road	Owner
3	Auld, Charles.....	J	42	Woolwich	Occup'nt
180	Bookless, John.....		Half 5	Emma	Owner
42	Brill, James T.....		3, 4	Suffolk	Owner
4	Bittle, William.....		A, B	Suffolk	Occup'nt
5	Barber, Robert.....	J	4	Suffolk	Occup'nt
6	Bilby, William.....		35	Charles	Owner
9	Bambee, Henry.....	J	Part 24, 40	Norwich	Occup'nt
11	Brady, Matthew.....		Half 11	Suffolk	Occup'nt
12	Beattie, George.....	J	Part 791	Green	Occup'nt
13	Benton, John W.....		Part 788	Suffolk	Occup'nt
14	Buckle, William.....	J	9	Suffolk	Owner
7	Barclay, James.....		41	Woolwich	Owner
95	Chadwick, Frederick J		D A L, O T	[land London Road & Kirk-	Owner
15	Cunningham, Robert. J		Half 59	Woolwich	Occup'nt
16	Congalton, Alexander J		43	Charles	Occup'nt
18	Chapman, Frederick T J		Part 24, 40	Norwich	Occup'nt
19	Copp, Edwin.....		Half 67	Edwin	Occup'nt
20	Cox, John.....		61	Edwin	Occup'nt
21	Clement, William....		Part 4	Suffolk	Occup'nt
22	Clark, Edgar D.....	J	Part 4	Suffolk	Occup'nt
23	Congalton, Robert... J		29	Garth	Owner
24	Clark, Orange.....	J	17 and Part 18	Kirkland	Occup'nt
25	Crosby, Daniel W....	J	5	Suffolk	Owner
26	Carroll, John W.....	J	Part 17, 18	Garth	Occup'nt
29	Cleghorn, William... J		Part Park Lot 7	London Road	Owner

No. on Roll	NAME.	JURORS	LOT.	STREET	Owner, Tenant, Occupant, or Income.
30	Cardwell, John.....		Half 5	Emma	Occup'nt
31	Clancy, John.....		Half 2	Suffolk	Occup'nt
32	Clark, James.....		1	Suffolk	Owner
12	Couch, Thomas.....		Part 791	Green	Owner
94	Davidson, Charles...		21	Garth	Owner
35	Dolmage, John H....		Half 67	London Road	Occup'nt
38	Davidson, John A.... J		23, 24	Glasgow	Owner
39	Darby, Frederick.... J		Part 3	Kirkland	Owner
40	Dolmage, John..... J		Part 5	Glasgow	Owner
41	Davis, Richard..... J		7	London Road	Owner
42	Dyson, William..... J		3, 4	Suffolk	Owner
43	Davie, James.....		S W Half 792	Green	Owner
91	Dogson, Henry.....		39	Charles	Owner
168	Dobbie, Thomas.....		56	Edwin	Owner
44	Ellis, Joseph H..... J		Half 59	Woolwich	Occup'nt
45	Elliott, George..... J		17, 18, 19	London Road	Owner
46	Elliott, Thomas.....		W Half 3	Kirkland	Owner
47	Evans, Frederick....		25	Norwich	Owner
48	Foster, James.....		Part 17, 18	Kirkland	Occup'nt
50	Fessant, Joseph.....		Half 64	Edwin	Occup'nt
150	Goold, Jacob L.....		Part 25	Glasgow	Owner
51	Galer, Thomas R.... J		Part 786	Suffolk	Owner
52	Groom, Joseph.....		Half 6	Suffolk	Occup'nt
53	Goold, Richard A....		Part 6	Kirkland	Occup'nt
54	Gowdy, Thomas..... J		Part 14 Lots	Chambers and Suffolk	Owner
55	Gow, Alexander.....		Half 28	Norwich	Owner
56	Garrard, Joseph W...		Part 835	Norwich	Occup'nt
149	Hunter, William.....		Part 22, 23	Kirkland	Owner
57	Hogg, John..... J		789	Norfolk	Owner
58	Hart, William..... J		32	Kirkland	Owner
59	Hewer, James..... J		S W Half 838	Green	Owner
60	Hudson, John..... J		Part 7, 8	Edinburgh Road	Occup'nt
61	Henderson, Robert...		8	Chambers	Occup'nt
62	Hood, John R..... J		8	Suffolk	Occup'nt
63	Henderson, John.....		Half 5	Suffolk	Occup'nt
64	Horning, William....		21	Glasgow	Owner
66	Hicks, James.....		16	Garth	Occup'nt
68	Hart, Jeremiah.....		S W Half 837	Green	Occup'nt

No. on Roll

69
70
71
73
74
7577
7881
82
82½83
84
8587
89
90
90
91
92
93
94
95
96
97
14499
100
103
105
106
107
109
110
169

POLLING SUB-DIVISION No. 3.

Owner, Tenant, Occupant, or Income.	No. on Roll	NAME.	JURORS	LOT.	STREET.	Owner, Tenant, Occupant, or Income.
Occup'nt	69	Hart, George J.....	J	S W Half 837	Green	Occup'nt
Occup'nt	70	Hatch, Henry.....	J	9 Lots	Mercer	Owner
Owner	71	Hammond, William..		65, 69	Edwin & London Rd	Occup'nt
Owner	73	Hodgskin, Samuel...J		58	Woolwich	Owner
	74	Hackney, John.....		Part 7	Emma	Occup'nt
	75	Haffner, John.....		27	Norwich	Occup'nt
Owner						
Occup'nt						
Owner						
Owner	77	Joyce, Wallace.....		S W Half 34	Charles	Occup'nt
Owner	78	Jarvis, Joseph.....		44	Charles	Occup'nt
Owner						
Owner						
Owner						
Owner						
Owner	81	Korman, Charles....		Half 28	Norwich	Occup'nt
Owner	82	King, Walter.....		Part 794	Green	Occup'nt
	82½	Keables, Michael A..		30, 31	Garth	Owner
Occup'nt						
Owner						
Owner						
Owner						
Occup'nt	83	Lee, George.....		98, 100	Mercer	Owner
Owner	84	Long, John.....		Part 835	Norwich	Occup'nt
Owner	85	Lyon, James W.....J		3	Norwich	Owner
Occup'nt						
Occup'nt						
Occup'nt	87	Mead, Isaiah.....		97, 99	Melville	Owner
	89	Martin, William....J		Half 836	Green	Occup'nt
	90	Miller, James.....J		Part 24, 40	Woolwich	Tenant
	90	Miller, Robert.....J		Part 24, 40	Woolwich	Occup'nt
	91	Mills, John.....J		39	Charles	Occup'nt
Owner	92	Murton, George....J		N E Half 838, 839	Green	Owner
Owner	93	Martin, Peter.....J		27	Glasgow	Owner
Occup'nt	94	Massie, David.....		21	Garth	Occup'nt
Occup'nt	95	Maddock, Edwin H..J		D A L, O T	London Road & Kirk- [land	Occup'nt
Owner	96	Mays, William T....		7	Chambers	Occup'nt
Owner	97	Miller, Robert R....J		Part 6	Emma	Occup'nt
Occup'nt	144	Mitchell, Daniel S...J		7	London Road	Owner
Owner						
Owner						
Owner						
Occup'nt	99	McGregor, Robert....		Part 17, 18	Garth	Owner
Owner	100	McCrae, Donald....		25	Glasgow	Owner
Owner	103	McEwan, George....		Part 5	Kirkland	Occup'nt
Owner	105	McLean, Malcolm....J		Part 12	Suffolk	Occup'nt
Occup'nt	106	McMaster, Andrew..J		Part 5	Suffolk	Occup'nt
Occup'nt	107	McGilvery, Douglas..J		71, 63	London Rd & Edwin	Occup'nt
Occup'nt	109	McKelcan, George J..J		37	Charles	Occup'nt
Occup'nt	110	McLagan, John C....J		1, 2, 22, 23	Paisley and Guelph	Owner
Owner	169	McLean, Angus.....		1	Suffolk	Owner

No. on Roll	NAME.	JURORS	LOT.	STREET.	Owner, Tenant, Occupant, or Income.
112	Nichol, Wesley H....		South West ½ 3	Suffolk	Occup'nt
113	O'Connor, Daniel....	J	Pt Park Lot 9, 6, 7	Yorkshire and Suffolk	Owner
114	Only, Frederick.....		62	Edwin	Owner
75	Osborn, Edward.....		27	Woolwich	Owner
115	Parker, Benjamin....		Half 8	Emma	Occup'nt
116	Pickard, William....	J	Part 786, 787	Suffolk	Owner
117	Parker, William T....		Half 6	Suffolk	Occup'nt
119	Patterson, James....	J	Rear Half 4 and 9	Kirkland and Guelph	Owner
120	Pearson, Thomas....		North East ½ 3	Suffolk	Owner
121	Packham, Caterick ..	J	South Half 72	London	Occup'nt
122	Parker John H.....	J	Half 68	Edwin	Occup'nt
124	Pettiford, Charles....		Part 835	Green	Occup'nt
125	Patterson, George....	J	23 and Part 24	Paisley & Town Line	Owner
4	Parks, John B.....		A. B.	Suffolk	Owner
106	Reynolds, Charles W.		Half 5	Suffolk	Owner
52	Ryan, Joseph.....		Half 6	Suffolk	Owner
115	Robertson, Adam, sr..		11 and 21	Div. 7 London R'd & Div. 8 Guelph	Owner
127	Redwood, John.....		Half 4	Glasgow	Occup'nt
130	Radford, Edward....	J	2 and 3	Suffolk	Occup'nt
131	Radwin George.....	J	8	Suffolk	Occup'nt
132	Rutherford, William..	J	60 and 74	Woolwich	Occup'nt
133	Ryan Patrick.....		Half 11	Suffolk	Owner
56	Shepherd, John.....		Part 835	Norwich	Owner
16	Sunley Noah.....		43	Charles	Owner
135	Steven, George.....	J	118 and 119	Mercer	Owner
137	Somerville, George A..	J	Part 836	Green	Occup'nt
138	Starr, Caleb E.....	J	26	Norwich	Occup'nt
139	Skinner, Frederick B.	J	52	Edwin	Owner
141	Standish, William J...J		75	Woolwich	Owner
142	Steele, George.....	J	70	London Road	Occup'nt
143	Smith, Alfred.....	J	35	Glasgow	Owner
144	Smith, Charles W....		Part 7	London Road	Occup'nt
145	Spiers, James S.....	J	24	Kirkland	Owner
146	Stanley, John L.....	J	Part 790	Green	Occup'nt
147	Scott, Walter.....	J	N. Part 791	Green	Occup'nt
148	Stewart, Hamilton....	J	S. Part 791	Green	Occup'nt
149	Smallpiece, Henry E..	J	22 and Part 23	Kirkland	Occup'nt
150	Steele, William.....	J	S. Part 25	Glasgow	Occup'nt
152	Smith, William.....	J	Part 5	Chambers	Occup'nt
153	Slater, John.....		10	Suffolk	Owner
155	Smith, Thomas.....	J	N. Part 788	Suffolk	Owner

No. on Roll
 157 S
 61 S
 133 S
 158 T
 161 T
 162 T
 163 T
 164 T
 165 T
 166 V
 167 V
 168 V
 169 V
 170 W
 172 W
 173 W
 174 W
 175 V
 176 V
 177 V
 178 V
 180 V
 181 V
 182 V
 183 V
 184 V
 186 V
 5 V

Owner, Tenant, Occupant, or Income.	No. on Roll	NAME.	JERORS	LOT.	STREET	Owner, Tenant, Occupant, or Income.
Occup'nt	157	Sweet, Henry.....		Part 64	Edwin	Owner
	61	Sutton, Charles.....		8	Chambers	Owner
	133	Skinner, George H.		60, 74	Woolwich	Owner
olk Owner Owner Owner	158	Tolton, George..... J		29	Norwich	Owner
	161	Tanner, William T... J		Half 790	Norfolk	Occup'nt
	162	Tyson, Jacob W.....		95	Melville	Owner
	163	Thompson, Robert... J		Part 794	Dublin	Occup'nt
	164	Tyson, John..... J		90, 92, 94, 96, &c	Mercer	Owner
	165	Turner, Charles..... J		13, 14, 15, 16	Guelph	Owner
Occup'nt Owner Occup'nt Owner Occup'nt Occup'nt Occup'nt Occup'nt Owner Owner	166	Vaughan, George.... J		106, 107, 108	Edinburgh Road	Occup'nt
	167	Vance, John..... J		46, 47	Charles	Occup'nt
	168	Vale, William T.... J		56	Edwin	Occup'nt
	169	Vollett, James..... J		1	Suffolk	Occup'nt
Owner Owner Owner & Owner Occup'nt Occup'nt Occup'nt Occup'nt Owner	170	Welsh, James..... J		101, and 102	Melville,	Owner
	172	Worsfold, James E... J		36	Charles	Owner
	173	Worswick, Thomas... J		31, 32, 33	Dublin	Owner
	174	Wood, Riley B..... J		Part N E Half 836	Green	Owner
	175	Walker, Hugh L.... J		45	Charles	Owner
	176	Walker, Edward.... J		9	Suffolk	Occup'nt
	177	Winstanley, William.. J		N E Halt 5	Suffolk	Owner
	178	Walters, James..... J		Half 11	Suffolk	Occup'nt
	180	Waldren, Charles W. J		Half 5	Emma	Occup'nt
	181	Wardrope, Rev. Thos. J		9, 10, 11	Emma	Occup'nt
	131	Williamson, James D. J		2, 3	Suffolk	Owner
	182	Woodburn, John.... J		3	Suffolk	Occup'nt
	183	Willard, Frank.... J		Half 2	Suffolk	Occup'nt
	184	Waldren, William... J		Half 8	Dublin	Owner
	186	Wright, Samuel.... J		785	Suffolk	Owner
Owner Owner Owner Occup'nt Occup'nt Owner Owner Occup'nt Owner Occup'nt Occup'nt Occup'nt Occup'nt Occup'nt Occup'nt Occup'nt Owner Owner	5	Wanless, John, Jr.... J		4	Suffolk	Owner

C
PART F

BOUND
and Non
tersectio
to its int
gow Str
along sa

74
titled to

No.
on
Roll

1 An
2 Ad
4 An
5 At
6 Ai

101 B
38 B
7 B
9 B
10 B
11 B
13 B
14 B
16 B
17 B
18 B
19 B
20 B
21 B
22 B
23 B

91
23
25
27
28
29
30
31
32
33

VOTERS' LIST, 1880.

—FOR THE—

CITY OF GUELPH.

PART FIRST.—List of Persons entitled to vote at BOTH Municipal Elections and Elections to the Legislative Assembly.

POLLING SUB-DIVISION NO. 9. ST. ANDREW'S WARD.

BOUNDARIES.—Commencing at the intersection of the Grand Trunk Railway and Norfolk Street; thence northerly along the centre of Norfolk Street to its intersection with Suffolk Street; thence westerly along the centre of Suffolk Street to its intersection with Glasgow Street; thence southerly along the centre of Glasgow Street to its intersection with the Grand Trunk Railway; thence easterly along said railway to the place of beginning.

All persons assessed for a sum less than four hundred dollars will not be entitled to vote after the first of February, 1880.

No. on Roll	NAME.	JURORS	LOT.	STREET.	Owner, Tenant, Occupant, or Income.
1	Ansley, George.....	J	Part 985	Durham	Occup'nt
2	Adams, Joseph.....	J	Part 1002	Dublin	Occup'nt
4	Anderson, George, Jr.	J		Norfolk	Income
5	Atkinson, William....	J	Part 698	Liverpool	Owner
6	Ainlay, Richard.....	J	640, 641	Norfolk and Oxford	Owner
101	Bilby, William.....	J	N W Half 1	Dublin	Owner
38	Barber, Robert.....	J	Half 994	Northumberland	Owner
7	Bailey, Samuel R.....	J	Part 986	Durham	Owner
9	Barker, George A.....	J	S Half 4	Durham	Owner
10	Burrows, Alfred.....	J	Part 988	Glasgow	Occup'nt
11	Burns, Nicholas.....	J	Part 993	Northumberland	Owner
13	Barber, William F....	J	Part 993	Durham	Owner
14	Brown, Robert.....	J	Part 983	Durham	Owner
16	Barber, Samuel.....	J	Half 982	Cork	Owner
17	Belfry, Philow.....	J	N Half 1044	Cambridge	Owner
18	Brown, John.....	J	B	Liverpool	Owner
19	Bone, Thomas.....	J	S Half 696	Liverpool	Owner
20	Bell, William.....	J	Part 644	Oxford	Occup'nt
21	Bruce, Alexander.....	J	Part 691, 692	Oxford	Owner
22	Bruce, George.....	J	Part Park Lot 53	Oxford	Owner
23	Bussell, George.....	J	Part Park Lot 53	Oxford	Owner
			17	Suffolk	Occup'nt
91	Coulson, Robert.....	J	N E Half 1005	Kent	Owner
23	Cleghorn, John.....	J	17	Suffolk	Owner
25	Copp, George.....	J	S Half 5	Durham	Occup'nt
27	Cavell, John.....	J	Part 999	Northumberland	Occup'nt
28	Crooks, Archibald....	J	Part 1002	Northumberland	Occup'nt
29	Cooley, Thomas.....	J	Part 980	Cork	Occup'nt
30	Cull, Henry H.....	J	1048	Cambridge	Owner
31	Crowe, Richard.....	J	Part 1045	Cambridge	Occup'nt
32	Crowe, John.....	J	1050	Norfolk	Tenant
33	Craig, William.....	J	Part 746	Suffolk	Occup'nt

No. on Roll	NAME.	JURORS	LOT.	STREET.	Owner, Tenant, Occupant, or Income.
34	Campbell, Christopher		15, 16	Liverpool	Owner
35	Corbet, William..... J		693	Norfolk	Owner
35	Corbet, Robert..... J		693	Norfolk	Owner
36	Cutten, Walter H.....		595, 596, 578, 579	Paisley & Cambridge	Owner
37	Chadwick, John C....		979 & Pt 978,983,984	Cork,Glasgow,Durh'm	Owner
33	Couch, Thomas.....		Part 746	Suffolk	Owner
201	Coffee, Denis.....		Part 1000	Northumberland	Owner
38	Deike, August..... J		Half 994	Northampton	Occup'nt
39	Dunbar, George.....		Half 1004	Kent	Owner
40	Doyle, Daniel..... J		1006	Kent	Owner
44	Day, Thomas T..... J		631	Paisley	Owner
45	Deitz, Joseph H..... J		Part 697	Liverpool	Owner
46	Davy, Charles.....		Part 988	Glasgow	Occup'nt
25	Edwards, William....		S Half 5	Durham	Owner
48	Ewing, John..... J		Part 1038	Paisley	Owner
49	Elliott, George..... J		632,633,634,635,pt54	Paisley and Oxford	Owner
51	Fearnley, Freeman.... J		Part 638	Paisley	Occup'nt
52	Foster, William M.... J		Part 977	Dublin	Occup'nt
53	Feek, George..... J		978	Glasgow	Owner
54	Feek, Robert.....		Part 996	Northumberland	Occup'nt
55	Friesenger, John..... J		S E Half 1	Dublin	Owner
57	Gowdy, Thomas..... J		21 and Part 636	Glasgow and Dublin	Owner
59	Gemnell, Robert.... J		Part 746	Suffolk	Occup'nt
61	Groom, Thurston....		Part 1045	Paisley	Tenant
62	Graham, William.... J		1043	Cambridge	Owner
63	Griffith, John.....		Part 1054	Cork	Owner
64	Goulding, George.... J		Part 977	Dublin	Occup'nt
65	Gibson, Theron..... J		Part 981	Cork	Occup'nt
66	Gauhan, Francis.... J		S Half 994	Northumberland	Occup'nt
67	Glendenning, Don. L. J		N Half 995	Northumberland	Occup'nt
69	Gordon, Robert.....		Part 3, 2	Durham.	Owner and Occup'nt
71	Hatch, Henry..... J		G, H	Oxford	Owner
74	Harris, John.....		1018	Northumberland	Owner
75	Harris, Andrew J. B.. J		1017	Northumberland	Owner
76	Husband, William H. J		2, Half 3 & 7	Dublin and Liverpool	Owner
77	Heffernan, Joseph.... J		Part 593	Paisley	Occup'nt
78	Hunter, Daniel..... J		Part Park Lot	Dublin	Occup'nt
79	Harper, George..... J		N Half 696	Liverpool	Owner

POLLING SUB-DIVISION NO. 9.

Owner, Tenant, Occupant, or Income.	No. on Roll	NAME.	JURORS	LOT.	STREET.	Owner, Tenant, Occupant, or Income
Owner	80	Hadden, Alexander...	J	743	Liverpool	Owner
Owner	81	Hallett, Jeremiah....	J	N Half 741	Liverpool	Owner
Owner	82	Heather, William....	J	736	Liverpool	Owner
Owner	83	Hoskins, William....	J	W Third 746	Suffolk	Occup'nt
Owner	86	Humpries, William....	J	S Third 637	Paisley	Owner
Owner	89	Hall, Geoffry B.....	J	976	Cork	Occup'nt
Owner	90	Hermitage, Henry....	J	980	Cork	Owner
	91	Howard, Robert.....	J	N E Half 1005	Kent	Occup'nt
	92	Hough, James.....	J	1025, Part 1026	Kent	Owner
	94	Hunt, Joseph.....	J	N E Third 999	Northumberland	Owner
	95	Hilman, Abimelech..	J	S W Third 999	Northumberland	Occup'nt
Occup'nt	96	Hayden, John.....	J	Part 1001	Northumberland	Occup'nt
Owner	97	Howard, James.....	J	Part 996	Northumberland	Occup'nt
Owner	98	Hall, Thomas.....	J	Part 995	Northumberland	Occup'nt
Owner	99	Hall, George W.....	J	Part 988	Glasgow	Occup'nt
Owner	100	Hastings, Thomas....	J	Part 988	Glasgow	Occup'nt
Occup'nt	101	Howard, Alfred.....	J	N West Half 1	Dublin	Occup'nt
	102	Henry, Orrin.....	J	Part 987	Durham	Occup'nt
	103	Hadden, George.....	J	Part Park Lot 54	Glasgow	Owner
	104	Hall, Thomas.....	J	Part 996	Northumberland	Occup'nt
	165	Howitt, Charles E....	J	1053	Cork	Owner
Owner						
Owner						
Owner						
	105	Irvine, James.....	J	S W Half 997	Northumberland	Occup'nt
Occup'nt						
Occup'nt						
Owner	108	James, Thomas.....	J	Part 981	Cork	Occup'nt
Occup'nt	110	Jackson, Daniel.....	J	S W Half 741	Liverpool	Owner
Owner	111	Jacomb, William H..	J	E	Oxford	Owner
Owner	114	Kennedy, David.....	J	S Half 695	Liverpool	Owner
Occup'nt	112	Kelso, John.....	J	Part 993	Northumberland	Occup'nt
Tenant	113	Kelly, Charles W....	J	Part 638	Paisley	Tenant
Owner	114	Kennedy, John.....	J	S Half 695	Liverpool	Occup'nt
Owner	115	Kirkwood, William... J	J	N Half 643	Oxford	Occup'nt
Occup'nt	116	Knowles, Wm. S. G..	J	S W Half 1023	Kent	Owner
Occup'nt						
Occup'nt						
Occup'nt						
Occup'nt						
	50	Lawrence, George...	J	S Half 691	Oxford	Owner
	117	Leadley, John H.....	J	S W Half 1001	Northumberland	Owner
	118	Langell, Jacob.....	J	Part 1055	Norfolk	Occup'nt
	119	Lephardt, Conrad....	J	Half 973	Glasgow	Owner
	96	Lamprey, John A....	J	Part 1001	Northumberland	Owner
Owner						
Owner						
Owner						
Owner						
Occup'nt						
Occup'nt						
Owner	137	Matthews, Richard...	J	S Third 986	Durham	Owner
	52	Murphy, John.....	J	Part 977	Dublin	Owner

No. or Roll	NAME.	JERONS	LOT.	STREET.	Owner, Tenant, Occupant or Income.
122	Myers, Solomon.....	J	Part 640	Norfolk	Occup'nt
123	Mortimer, John.....	J	Part 697	Liverpool	Occup'nt
124	Maddock, Walter P..	J	Part 698	Dublin	Occup'nt
125	Mayberry, John.....	J	Part 644	Oxford	Owner
126	Maus, Edward.....	J	Part 638	Paisley	Occup'nt
127	Mahoney, James.....	J	Part 1045	Norfolk	Occup'nt
128	Murton, Arthur.....	J	Part 977	Dublin	Occup'nt
129	Mitchell, William....	J	Part 1055	Norfolk	Occup'nt
130	Mitchell, Robert.....	J		Norfolk	Income
131	Mitchell, John.....	J		Norfolk	Income
132	Maitland, Hugh K... J		Part 1026	Kent	Occup'nt
133	Mitchell, James T... J		S W Half 1005	Kent	Occup'nt
134	Mahoney, Richard... J		1007	Dublin	Owner
135	Middleton, Robert... J		N W Half 1004	Kent	Owner
136	Matthews, Stephen... J		N Half 985	Durham	Owner
137	Matthews, Frederick. J		Part 986	Durham	Occup'nt
138	Moyes, John.....	J	1019	Northampton	Occup'nt
139	Morley, William N... J		Part 1001	Northampton	Occup'nt
140	Matthews, Thomas... J		Part 985	Durham	Owner
133	Mitchell, Robert.....	J	S W Half 1005	Kent	Owner
183	Morrison, James.....	J	7	Oxford	Owner
43	Maddock, Richard F..	J	Part 638	Paisley	Owner
52	Murphy, Michael.....	J	Part 977	Dublin	Owner
141	McKinnon, Angus... J		Part 640	Norfolk	Occup'nt
142	McKenzie, James.... J		N E Half 692	Oxford	Owner
143	McCandless, Wm. G. J		N Half 690	Oxford	Owner
144	MacGregor, Robert... J		Part 697 and 698	Liverpool	Owner
145	McCrae, Robert..... J		Part 1037	Paisley	Owner
146	McKinnon, Donald S. J		Part 1037	Dublin	Occup'nt
147	McBride, Thomas... J		Part 1055	Cork	Owner
148	McMillan, Daniel S.. J		Half 975	Cork	Occup'nt
149	McGonnigal, Michael J		1022	Kent	Occup'nt
151	McGregor, Angus... J		Part 988	Glasgow	Occup'nt
153	McLagan, John C.... J		594, 580, 581	Paisley & Cambridge	Owner
27	McKenna, Edward... J		999	Northumberland	Owner
154	Newby, William..... J		N E Third 745	Susfolk	Owner
155	Nicholson, Herbert.. J		Part 572	Dublin	Occup'nt
157	Norris, Atlantic J... J		Part 987	Dublin	Owner
158	Nichols, James T.... J		S Half 998	Glasgow	Owner
159	O'Connor, Edward... J		1003	Glasgow	Owner
160	O'Brien, Edward J... J		968	Cambridge	Owner
161	Osborn, John H..... J		C	Liverpool	Owner
162	Powell, George S.... J		Part 983	Durham	Occup'nt

No. on Roll	
163	Pa
165	Pr
166	Pa
167	Pe
168	Pe
171	Pa
173	R
174	R
176	R
177	R
178	R
179	R
181	R
182	R
183	R
32	R
105	S
184	S
185	S
186	S
187	S
188	S
209	S
189	S
190	S
191	S
192	S
193	S
194	S
196	S
197	S
198	S
199	S
201	S
67	S
149	S
202	S
203	S
204	S
205	S
206	S
207	S
208	S
209	S

Owner, Tenant, Occupant or Income.	No. on Roll	NAME.	J T R O S	LOT.	STREET.	Owner, Tenant, Occupant, or Income.
Occup'nt	163	Pallister, Thomas....	J	Part 981, 13	Cork, Suffolk	Owner
Occup'nt	165	Pringle, George D....	J	1053	Cork	Occup'nt
Occup'nt	166	Palmer, James.....	J	Part 1054	Cork	Occup'nt
Owner	167	Pearson, William....	J	Part D	Liverpool	Occup'nt
Occup'nt	168	Potter, Thomas.....	J	Part 642	Oxford	Occup'nt
Occup'nt	171	Pallister, Thomas....	J	Part 1020, 1021	Northumberland	Owner
Occup'nt						
Income						
Income						
Occup'nt	173	Roche, John.....	J	Part 997	Northumberland	Owner
Occup'nt	174	Romback, John.....	J	993	Glasgow	Occup'nt
Owner	176	Ryan, Patrick.....	J	1049	Cambridge	Occup'nt
Owner	177	Risk, John.....	J	Part 1054	Cork	Owner
Owner	178	Reynolds, Charles W.	J	Part 592	Paisley	Occup'nt
Occup'nt	179	Renton, George.....	J	Part 637	Paisley	Owner
Occup'nt	181	Rodgers, John W....	J	N Half 644	Oxford	Owner
Occup'nt	182	Rice, Albert A.....	J	Part 639	Paisley	Occup'nt
Owner	183	Russell, William....	J	F	Oxford	Occup'nt
Owner	32	Raymond, Charles...	J	1050	Norfolk	Owner
Owner						
Owner						
Owner						
Occup'nt	105	Sutton, Charles.....	J	S W Half 997	Northumberland	Owner
Occup'nt	184	Scott, William.....	J	971	Cambridge	Occup'nt
Owner	185	Smith, Thomas.....	J	Part 995	Northumberland	Owner
Owner	186	Sweetman, Austin....	J	N E Half 4	Durham	Occup'nt
Owner	187	Scroggie, David.....	J	Part 1026	Kent	Occup'nt
Owner	188	Stannard, Edwin....	J	Part 1023, 1024	Kent	Owner
Owner	209	Sutton, John.....	J	N W Half 3	Durham	Owner
Occup'nt	189	Smith, Lyman C.....	J	Part 980	Cork	Occup'nt
Owner	190	Smith, John.....	J	Part 977	Cork	Occup'nt
Occup'nt	191	Simpson, William....	J	Part 593	Paisley	Occup'nt
Occup'nt	192	Suddaby, William A.	J	Part 593	Paisley	Occup'nt
Occup'nt	193	Sunley, George.....	J	747	Suffolk	Tenant
Owner	194	Smith, William S....	J	970	Cambridge	Owner
Owner	196	Selbeck, Louis.....	J	Part 689	Dublin	Occup'nt
Owner	197	Smith, Rev. James C.	J	Part 641, 642	Oxford	Occup'nt
Owner	198	Smith, William G....	J	Part 745	Suffolk	Occup'nt
Owner	199	Stewart, William....	J	742	Liverpool	Owner
Owner	201	Sauer, Wendell.....	J	Part 1000	Northumberland	Occup'nt
Occup'nt	67	Smith, George.....	J	N Half 995	Northumberland	Owner
Owner	149	Sweetnam, Frank....	J	1022	Kent	Owner
Owner						
Owner						
Owner						
Owner						
Owner						
Occup'nt	202	Tytler, William.....	J	Part Park Lot 54	Dublin	Occup'nt
Owner	203	Tovell, Edward J....	J	Part 1045	Paisley	Tenant
Owner	204	Tovell, Mark.....	J	Part Park Lot 53	Dublin	Owner
Owner	205	Taylor, Thomas H....	J	748	Suffolk	Owner
Owner	206	Tovell, Joseph A....	J	A, 11, 12	Liverpool	Owner
Owner	207	Thompson, John.....	J	S Half 982	Dublin	Occup'nt
Owner	208	Tolton, John P.....	J	S W Half 984	Durham	Owner
Occup'nt	209	Tolton, Andrew P....	J	N W Half 3	Durham	Occup'nt

No. on Roll	NAME.	JURORS	LOT.	STREET.	Owner, Tenant, Occupant, or Income.
210	Waters, Frederick	J	Part 980	Cork	Occup'nt
211	Walker, Hugh	J	S W Half D	Liverpool	Owner
212	Williams, Rev. Wm. . . .	J	740	Liverpool	Occup'nt
213	Wickens, Albert M. . . .	J	Part 689	Dublin	Occup'nt
214	Worsfold, John	J	S Half 643	Oxford	Owner
215	White, John	J	Part 639	Paisley	Occup'nt
216	Wilkie, William		Part Park Lot 53	Liverpool	Owner
217	Worswick, Thomas		744	Suffolk	Owner
10	Williamson, James D . . .		Part 988	Glasgow	Owner
54	Wilcock, Thomas		Part 996	Northumberland	Owner
95	Waldman, Henry		Part 999	Northumberland	Owner

CI
PART FIRST.—

PO

BOUNDARIE
south west bou
its intersection
Street to its in
Melville Street
the centre of l
erly along the
thence souther
Grand Trunk
Yorkshire Stre
tersection with
its intersection
burgh Street
centre of Cri
thence souther
way ; thence v
boundary of th

*All pe
entitled to vote*

No. on Roll	NAME
-------------	------

3	Anderson
43	Ainley, R

4	Boomer, V
7	Butchart,
8	Bechman
9	Bryce, Ja
10	Bucham,
11	Burr, My
11	Burr, Fra
14	Byrns, A
15	Buckingh
17	Bradley,
18	Broderick
19	Bailey, D
21	Bryan, R
23	Boomer,
24	Brimfield
25	Barrow, S
26	Bruce, W

48	Carter, J
30	Chadwick
31	Clark, W

VOTERS' LIST, 1880,

—FOR THE—

CITY OF GUELPH.

PART FIRST.—List of Persons entitled to vote at BOTH Municipal Elections and Elections to the Legislative Assembly.

POLLING SUB-DIVISION NO. 10. ST. ANDREW'S WARD.

BOUNDARIES.—Commencing at the intersection of the Paisley Road with the south west boundary of the City ; thence easterly along the centre of said road to its intersection with Alma Street ; thence northerly along the centre of Alma Street to its intersection with Melville Street ; thence easterly along the centre of Melville Street to its intersection with Edinburgh Street ; thence northerly along the centre of Edinburgh Street to its intersection with Suffolk Street ; thence easterly along the centre of Suffolk Street to its intersection with Glasgow Street ; thence southerly along the centre of Glasgow Street to its intersection with the Grand Trunk Railway ; thence westerly along said railway to its intersection with Yorkshire Street ; thence northerly along the centre of Yorkshire Street to its intersection with Berlin Street ; thence westerly along the centre of Berlin Street to its intersection with Edinburgh Street ; thence northerly along the centre of Edinburgh Street to its intersection with Crimea Street ; thence westerly along the centre of Crimea Street to its intersection with the Great Western Railway ; thence southerly along said railway to its intersection with the Grand Trunk Railway ; thence westerly along said railway to its intersection with the south west boundary of the City ; thence northerly to the place of beginning.

All persons assessed for a sum less than four hundred dollars will not be entitled to vote

No. on Roll	NAME.	JURORS	LOT.	STREET.	Owner, Tenant, Occupant, or Income.
3	Anderson, George...	J	Part 11	Gladwin	Occup'nt
43	Ainley, Richard.....		77	Berlin	Owner
4	Boomer, William F..	J	Part D	Alma	Owner
7	Butchart, George....	J	17, 18	Paisley	Occup'nt
8	Bechmann, John.....		N Half 2	Oxford	Occup'nt
9	Bryce, James.....	J	Part 21	Oxford	Occup'nt
10	Bucham, Adam O....	J	Part 46	Glasgow	Occup'nt
11	Burr, Myron W.....	J	Part Park Lot 47	Yorkshire	Owner
11	Burr, Frank C.....	J	Part Park Lot 47	Yorkshire	Owner
14	Byrns, Arthur....	J	141	Berlin	Owner
15	Buckingham, Thomas		482	Durham	Owner
17	Bradley, Abel P....		96, 97	Edinburgh Road	Owner
18	Broderick, James....	J	66, 67, 68, 69, 70, 71	Sultan	Occup'nt
19	Bailey, Daniel.....		1	N Liverpool	Owner
21	Bryan, Richard.....	J	6, 6	Paisley and Oxford	Occup'nt
23	Boomer, Edward....		Rear Half 15	Yorkshire	Occup'nt
24	Brimfield, Jesse....	J	7	Suffolk	Owner
25	Barrow, Samuel S...		Rear Third 98	Southampton	Occup'nt
26	Bruce, William.....		1	Liverpool	Owner
48	Carter, Joseph.....		89	Edinburgh	Owner
30	Chadwick, John C...		50, 51	Glasgow	Owner
31	Clark, William B....		483	Durham	Owner

No. on Roll	NAME.	Jr. ROBS.	LOT.	STREET.	Owner, Tenant, Occupant, or Income.
32	Cooper, William.....		478	Northumberland	Owner
36	Carroll, Neil.....		A, B	Paisley	Owner
36	Carroll, Edward.....		A, B	Paisley	Owner
39	Campbell, Archibald.....	J	Front Third 98	Paisley	Occup'nt
40	Curtis, James.....	J	12	Gladwin	Owner
42	Clark, William F.....		Part Park Lot 46	Liverpool	Owner
205	Chadwick, Frederick J		11, 12, 13, 14, 15	Gladwin	Owner
43	Dillan, Luke.....		77	Berlin	Occup'nt
44	Doran, Matthew.....	J	98, 99	Edinburgh	Occup'nt
45	Drohen, Michael.....	J	7, 7	Suffolk and Liverpool	Owner
46	Dobbin, Robert.....		Part 9	Paisley	Occup'nt
47	Dyson, William.....		20, Part 21	Paisley	Occup'nt
134	Dale, Alexander.....		Part 3	Suffolk	Owner
48	Ellis, John.....	J	89	Edinburgh	Occup'nt
50	Emery, Robert.....	J	21	Oxford	Occup'nt
51	Emslie, James.....	J	17, Half 18	Cambridge	Owner
53	Fenwick, George....		Part 98	Southampton	Occup'nt
57	Foster, Thomas.....		116	Berlin	Owner
62	Ford, John.....		6 and 7	Paisley	Owner
63	Frew, Archibald.....			G W R Station	Income
64	Fife, Richard.....		104	Southampton	Owner
66	Gilmore, John B.....	J	93	Edinburgh	Occup'nt
70	Gowdy, Thomas.....	J	47	Glasgow	Owner
72	Grant, Thomas.....		113, 114, 115, 118	Sultan	Owner
137	Grierson, Walter....		Part 117, 118	Fergus	Owner
82	Hadden, Robert L....		20, 21, 20, 21	Paisley & Cambridge	Owner
77	Hignell, Henry.....	J	137, 138, 139	Elora	Occup'nt
78	Hatch, Henry.....	J	90, 91, 92	Edinburgh Road	Owner
80	Hazelton, John J....	J	19, 21, 23, 20, 22, 24, 26	Paisley and Marion	Occup'nt
81	Harvey, William.....	J	22	Paisley	Owner
82	Hadden, Robert.....		20, 21	Cambridge	Occup'nt
83	Harrison, Edward....		34, 35	Paisley	Owner
84	Humphries, Edwin... J		5	Suffolk	Owner
85	Howard, Stephen....		J	Clinton	Occup'nt
87	Hatherly, Thomas... J		5	Liverpool	Owner
89	Hurley, Daniel.....		E	Liverpool	Owner
93	Hales, James.....	J	E	Paisley	Occup'nt
7	Howard, George.....		17, 18	Paisley	Owner

No. on Roll	
85	Ho
188	Ha
96	Jo
110	Je
99	Kr
101	Ko
102	Ko
106	Ko
34	Ko
139	
108	L
109	L
110	L
112	L
113	L
3	M
114	M
115	M
116	M
117	M
118	M
120	M
121	M
122	M
123	M
121	M
165	
128	
129	
132	
133	
135	
137	
141	
98	
163	
189	

Owner, Tenant, Occupant, or Income.	No. on Roll	NAME.	JURORS	LOT.	STREET	Owner, Tenant, Occupant, or Income.
Owner	85	Howard, Thomas....		J	Clinton	Owner
Owner	188	Hart, William.....		476	Yorkshire	Owner
Owner						
Occup'nt	96	Johnson, James.....		4	Liverpool	Owner
Owner	110	Jenny, William.....		41, 43	Marion	Owner
Owner						
Occup'nt	99	Knowles, Frederick B	J	Part 449	Glasgow	Owner
Occup'nt	101	Keables, Michael A..	J	Part 47	Glasgow	Owner
Owner				6	Liverpool	Occup'nt
Occup'nt	102	Kelly, James.....	J	Part 2, 3	Suffolk	Owner
Occup'nt		Keleher, Daniel.....		11 Lots	Sultan	Owner
Owner	106	Kloepfer, Christian..		449	Northumberland	Owner
	34	Knowles, Frederick B				
	139					
Occup'nt						
Occup'nt	108	Ledgerwood, Adam..	J	140	Berlin	Owner
Owner	109	Lithgow, Alexander		101	Edinburgh Road	Owner
	110	Little, James.....		41, 43	Marion	Occup'nt
	112	Liphardt, Henry.....		Part 11	Arnold	Occup'nt
	113	Loughlin, Samuel J..	J	94	Edinburgh Road	Occup'nt
Occup'nt						
Owner						
Owner						
Income	3	Maddock, Richard F.		Part 11	Gladwin	Owner
Owner	114	Marriott, John.....	J	Part D	Paisley	Owner
	115	Murdoch, John.....		52	Omar	Occup'nt
	116	Maddock, Horace H..	J	N Half 3	Oxford	Occup'nt
	117	Marriott, William...	J	Part 451, 446	Northumberland, Kent	Owner
	118	Mitchell, James.....	J	450, 447	Northumberland, Kent	Owner
Occup'nt	120	Mahoney, Richard...		5, 5	Paisley & Oxford	Owner
Owner	121	Melvin, Hugh.....		Half 115	Fergus	Occup'nt
Owner	122	Milne, Duncan.....	J	9	Liverpool	Owner
Owner	123	Mulligan, Martin....		Half 15	Liverpool	Occup'nt
	121	Melvin, Robert.....		Half 115	Fergus	Owner
	165	Monahan, Robert....		N Half 484	Durham	Owner
Owner						
Occup'nt						
Owner						
Occup'nt	128	McCrea, John.....	J	Part 3	Alma	Owner
Owner	129	McCrea, David.....	J	17, 18	Paisley	Owner
Occup'nt	132	McLellan, Robert....	J	Part Park Lot 46	Suffolk	Occup'nt
Owner	133	McCrae, John.....		3	Liverpool	Occup'nt
Owner	135	McClocklin, Dav'd T		94	Edinburgh Road	Owner
Occup'nt	137	McMakan, Martin...		Part 117, 118	Fergus	Occup'nt
Owner	141	McLagan, John C...J		3	Alma	Owner
Owner	98	McCrea, John.....		Part 3, 3	Alma and Petrolia	Owner
Occup'nt	163					
Owner	189	McCuen, James.....		92	Edinburgh	Owner

No. on Roll	NAME.	JUROS	LOT.	STREET.	Owner, Tenant, Occupant, or Income.
142	Newton, Edwin.....	J	7, 8, 9	Oxford	Owner
146	Owens, John.....		11	Paisley	Owner
44	Prest, William A.....		98, 99	Edinburgh	Owner
148	Pickard, William.....	J	Half 8	Suffolk	Owner
149	Puddy, George.....	J	99	Paisley	Owner
150	Purcell, Patrick.....		5	Oxford	Owner
151	Pilcher, James.....	J	9	Oxford	Owner
153	Penelton, James.....		144	Berlin	Owner
155	Porter, Alfred.....	J	S Half 3	Oxford	Owner
157	Pringle, William.....		1, 3, 5, 2, 4, 6	Paisley Road, Marion	Owner
158	Powell, Edward S....		G, H	Paisley Road	Owner
159	Pearson, Henry.....		17	Oxford	Owner
161	Quinn, James.....	J	27, 28	Paisley and Marion	Owner
162	Quinn, Christopher...		5	Suffolk	Occup'nt
116	Rickaby, William.....		N Half 3	Oxford	Owner
164	Read, William.....	J	8	Liverpool	Owner
165	Richardson, Robert M		N Half 484	Durham	Occup'nt
166	Ryan, Patrick.....	J	Part 12 Lots	Suffolk and Liverpool	Owner
124	Ryan, James.....		12	Liverpool	Owner
168	Robinson, Thomas...	J	45, 54	Yorkshire	Owner
169	Robinson, Edward....		142, 143	Berlin	Owner
170	Robertson, John.....		6	Suffolk	Owner
171	Reid, Alexander.....	J	8, 8	Paisley and Oxford	Owner
173	Robinson, John.....	J	105	Southampton	Owner
174	Raymond, Charles...		145, 146	Berlin	Owner
18	Reynolds, Thomas...		66, 67, 68, 69, 70, 71	Sultan	Owner
79	Snider, William F...		W Half 15	Gladwin	Owner
176	Spragge, David.....	J	S Half 2	Oxford	Owner
177	Sleeman, George.....	J	A, B	Alma	Owner
179	Smith, William.....		14	Paisley	Owner
180	Stewart, William.....	J	19 and Half 18	Cambridge	Owner
182	Stein, John.....		13	S Paisley	Owner
183	Smith, Thomas.....	J	19	S Oxford	Owner
185	Steven, David.....	J	100	Edinburgh	Owner
187	Stevens, John.....	J	448	Glasgow	Owner
188	Sutton, John J.....		476	Yorkshire	Occup'nt
189	Scott, William.....		92	Edinburgh	Occup'nt
190	Stone, Frederick W...	J	480, 481	Northumberland	Owner

191	Sa
193	Sw
194	Sh
195	Sc
196	Sc
197	Sa
198	Si
199	St
200	St
162	St
69	T
10	T
202	T
203	T
204	T
205	T
206	T
207	T
90	V
47	V
210	V
211	V
212	V
213	V
214	V
215	V
217	V
220	V
25	V
213	V
221	V

Owner,
Tenant,
Occupant,
or Income.

No. on Roll	NAME.	JURORS	LOT.	STREET.	Owner, Tenant, Occupant, or Income
191	Savage, James.....		5	Liverpool	Owner
193	Sweeney, Denis.....		C D	S Suffolk	Owner
194	Shepherd, James....	J	100, 101	Paisley & Southampt'n	Owner
195	Schofield, James....	J	Part 9	Paisley	Owner
196	Schofield, Alfred J... J		Part 6	N Oxford	Occup'nt
197	Savage, Benjamin....	J	7, 7	Paisley and Oxford	Occup'nt
198	Simpson, James.....	J	A, Part D	Sydenham & Alma	Owner
199	Steven, George.....	J	15	Paisley	Owner
200	Stevenson, William J.		Rear Half 11	N Gladwin	Occup'nt
162	Smith, George.....		5	Suffolk	Owner
69	Tovell, Joseph A....		Half 6	Oxford	Owner
10	Talbot, James.....		Part Park Lot 46	Glasgow	Owner
202	Taylor, Charles B....	J	18	S Oxford	Owner
203	Tillyer, Robert.....		107	Crimea	Owner
204	Tyson, John.....		9 Lots	Melville, Edinb'rg'h Rd Marion & Paisley Rd	Owner
205	Torrance, Henry....	J	11, 12, 13, 14, 15	Gladwin	Occup'nt
206	Turner, Hugh.....	J	N E Half 8	S Suffolk	Occup'nt
207	Taylor, James.....		4	N Oxford	Occup'nt
90	Whitelaw, William....		Half 93	Edinburgh	Owner
47	Webster, John.....		20, Part 21, 20	Paisley and Oxford	Owner
210	Waldman, Henry....	J	477	Northumberland	Owner
211	Williams, John.....	J	479	Northumberland	Owner
212	Watt, James.....	J	22 Lots	Edinburgh Rd, South- ampton, Fergus, Syd- [enham	Owner
213	Wilcock, Thomas....	J	16	N Paisley	Occup'nt
214	Wheatly, William M.	J	19	N Paisley	Owner
215	Wilson, James T....		8	N Liverpool	Occup'nt
217	Watson, William....	J	9	Suffolk	Owner
220	Watts, Thomas.....		B, C, D, M, N, O	Paisley and Raglan	Owner
25	Williamson, James D		Rear Third 98	Southampton	Owner
213	Wilcock, Joseph.....		16	N Paisley	Owner
221	Young, William.....		Part 11	Liverpool	Occup'nt

Owner

Owner

Owner

Owner

Owner

Owner

Owner

Owner

Owner

Owner

Owner

Owner

Owner

Owner

Owner

Owner

Owner

Owner

Owner

Owner

Owner

Owner

Owner

Owner

Owner

Owner

Owner

Owner

Owner

Owner

Owner

Owner

Owner

Owner

Owner

Owner

Owner

PART F

BOU
with th
its inte
railway
of Cris
along t
southe
Trunk
Street
Street
Bristo
with V
interse
Street
of W
bound

De
titled

No.
on
Roll

1 A
3 A
4 A
5 A
60 A
101 A

9
10
13
14
15
16
19
20
219

35
22
23
24
25

VOTERS' LIST, 1880,

—FOR THE—

CITY OF GUELPH.

PART FIRST.—List of Persons entitled to vote at BOTH Municipal Elections and Elections to the Legislative Assembly.

POLLING SUB-DIVISION NO. 11.

ST. JAMES' WARD.

BOUNDARIES.—Commencing at the intersection of the Grand Trunk Railway with the south west boundary of the City; thence easterly along said railway to its intersection with the Great Western Railway; thence northerly along said railway to its intersection with Crimea Street; thence easterly along the centre of Crimea Street to its intersection with Edinburgh Street; thence southerly along the centre of Edinburgh Street to its intersection with Berlin Street; thence along the centre of Berlin Street to its intersection with Yorkshire Street; thence southerly along the centre of Yorkshire Street to its intersection with the Grand Trunk Railway; thence easterly along said railway to its intersection with Gordon Street; thence southerly along Gordon Street to its intersection with Essex Street; thence southerly along the centre of Essex Street to its junction with Bristol Street; thence southerly along the centre of Bristol Street to its junction with Webster Street; thence southerly along the centre of Webster Street to its intersection with Roland Street; thence westerly along the centre of Roland Street to its intersection of Waterloo Avenue; thence southerly along the centre of Waterloo Avenue to the south west boundary of the City; thence along said boundary to the place of beginning.

All persons assessed for a sum less than four hundred dollars will not be entitled to vote after the first of February 1880.

No. on Roll	NAME.	JURORS	LOT.	STREET.	Owner, Tenant, Occupant, or Income.
1	Allan, William.....		N Half 11	Galt [Emslie	Occup'nt
3	Anderson, John..... J		5, 27	Waterloo Avenue and	Occup'nt
4	Adsett, Charles..... J		9	Waterloo Avenue	Occup'nt
5	Allan, William..... J		3, 4, 14	Waterloo Avenue and	Occup'nt
60	Arkell, Edwin.....		64	Berlin [Alma	Owner
101	Andrews, William...		Part 65	Yorkshire	Owner
9	Buckler, Thomas....		70	Berlin	Owner
10	Beader, Jacob.....		N Half 160	Inkerman	Occup'nt
13	Beeney, William B.. J		27	Galt	Owner
14	Bergin, John.....		13	Galt	Owner
15	Baker, Nelson.....		42	Preston	Owner
16	Bryans, James..... J		Part 65	Waterloo Avenue	Occup'nt
19	Beck, John..... J		N E Half 386	Waterloo Avenue	Occup'nt
20	Barber, Samuel..... J		Part 21	Waterloo Avenue	Owner
219	Bulger, Martin.....		26	Emslie	Owner
35	Cuthbertson, Hugh..		Part 60	Preston	Owner
22	Cunningham, John T.		Part 385, 1	Devonshire, John	Owner
23	Cormack, James..... J		387	Waterloo Avenue	Owner
24	Canfield, Walter.....		11	Waterloo Avenue	Occup'nt
25	Crowe, Richard..... J		9, 10, 11, 12	Waterloo Avenue	Owner

No. on Roll	NAME	J. CROSS	LOT.	STREET.	Owner, Tenant, Occupant or Income.
26	Campbell, Alexander.	J	49	Preston	Occup'nt
27	Cormie, John.....		19	Galt	Owner
33	Crowe, Edmund B...		Half 160	Inkerman	Occup'nt
34	Clark, John W.....	J	28	Galt	Occup'nt
35	Crawford, Edward...		Part 60	Preston	Occup'nt
38	Collins, James.....		Part 326, 327	Birmingham	Owner
39	Cameron, John R....	J	10	Waterloo Avenue	Occup'nt
42	Doyle, Edward.....		66	Berlin [Avenue	Owner
44	Dooley, John.....		42, 43, 44, 45, 47, 49	Inkerman and Hearn	Owner
45	Devlin, Felix.....	J	Part 326, 327	Waterloo Avenue	Owner
47	Day, William.....	J	394, 1009, 1010, 1011	Waterloo Avenue, Kent	Owner
48	Davidson, William...	J	Part 1011	[153 Kent [& Inkerman	Occup'nt
49	Daly, Joseph.....		25	Emislie	Occup'nt
56	Edmunds, Richard...		156, 157	Inkerman	Owner
58	French, Matthew....		S E Half 31	Fleet	Occup'nt
60	Francis, James W...		64	Berlin	Occup'nt
61	Grange, Edward A. A	J	Part Farm Lot 21	Town Line	Owner
62	Garner, Benjamin...		Part 389	Waterloo Avenue	Occup'nt
65	Gore, John.....	J	1, 2, 30	Waterloo Ave. & Fleet	Owner
67	Green, Peter H.....		4	Waterloo Avenue	Occup'nt
68	Grierson, Walter....	J	20	Galt	Owner
69	Grange, George S....	J	71	Berlin	Owner
36 214	{ Guthrie, Donald....		Part 59	Preston	Owner
74	Holliday, Thomas... J		1056	Bedford [& Galt	Owner
75	Hatch, Henry.....	J	Part 10 Lots. [Edin-	burgh, Berlin, Preston	Owner
76	Holliday, Tindal....	J	Tannery Lot	Waterloo Avenue	Occup'nt
78	Hall, James W.....	J	264 and 47, 48	Waterloo Ave., Preston	Owner
80	Hall, John.....		S Half 390	Waterloo Avenue	Owner
81	Hearn, William.....	J	26 Lots	Waterloo, Beechwood	Owner
82	Hagan, James.....		18, 19, 20, 21	Bristol. [& Hearn Av	Owner
86	Harrington, Leonard	B	N E Half 1028	Waterloo Avenue	Occup'nt
87	Howitt, Charles E....	J	Part Farm Lot 21	Waterloo Avenue	Owner
88	Heffernan, Thomas	A	396	Glasgow	Occup'nt
93	Hambleton, Henry...		Half 11	Galt	Occup'nt
94	Harris, James.....	J	73	Berlin	Owner
95	Hossack, William....	J	31, 32	Preston	Occup'nt
73	Hill, Thomas.....		Part 381	Essex	Owner

No.
on
Roll96 Jenn
98 John
99 Jack100 Ker
101 Kno
102 Kno
103 Kno
106 Keo
109 Ker
110 Ker113 Lee
114 Lov
115 Lu
117 Lys
125 Lar130 Mo
132 Ma
134 Ma
135 Mo
136 Ma62 M
139 M
140 M
143 M
146 M
150 M
152 M
153 M
155 M
156 M
157 M161 O
162 O
163 O
166
146 O

POLLING SUB-DIVISION NO. 11.

No. on Roll	NAME.	JURORS	LOT.	STREET.	Owner, Tenant, Occupant, or Income.
96	Jennings, Francis R...	J	47	Preston	Owner
98	Johnston, John.....	J	Part 1008	Glasgow	Owner
99	Jackson, Joseph.....	J	12	Waterloo Avenue	Owner
100	Kerr, Peter.....	J	72	Berlin	Owner
101	Knowles, Charles J..	J	Part 65	Yorkshire	Occup'nt
102	Knowles, William S G	J	Part 1028	Waterloo Avenue	Owner
103	Knowles, George E..	J	Part 1028	Waterloo Avenue	Occup'nt
106	Keogh, William C... J	J	N Half 388	Waterloo Avenue	Owner
109	Kennedy, David..... J	J	Part 1	Waterloo Avenue	Owner
110	Kennedy, James.....	J	S Part 389	Waterloo Avenue	Occup'nt
113	Lees, George.....	J	Part Farm Lot 22	Town Line	Owner
114	Lowry, Joseph.....	J	74	Berlin	Owner
115	Ludlow, John.....	J	150	Inkerman.	Occup'nt
117	Lynch, Martin.....	J	1	Waterloo Avenue	Owner
125	Lamprey, John A.... J	J	392	Waterloo Avenue	Owner
130	Morrison, Robert... J	J	5	Waterloo Avenue	Owner
132	Maddock, Richard... J	J	41	Preston	Occup'nt
134	Martin, George.....	J	36	Galt	Owner
135	Mowat, Alexander... J	J	29	Fergus	Occup'nt
136	Marshall, Richard... J	J	21	Waterloo Avenue	Owner
62	McTague, Michael... J	J	Part 389	Waterloo Avenue	Owner
139	McCoy, Timothy.... J	J	4	Waterloo Avenue	Owner
140	McLagan, John C.... J	J	33 to 39, and 7, 8	Alma & Waterloo Ave.	Owner
143	McMillian, William.. J	J	N Half Y	Waterloo Avenue	Owner
146	McFarquahar, John.. J	J	Part 33	Fleet	Occup'nt
150	McHardy, William.. J	J	Part 1011	Kent	Occup'nt
152	McLeay, Donald.... J	J	7	Waterloo Avenue	Owner
153	McNeish, Ozias..... J	J	Part 60	Preston	Occup'nt
155	McElderry, Charles A J	J	391	Waterloo Avenue	Owner
156	McAstocker, James.. J	J	14	Waterloo Avenue	Owner
157	McIntosh, James.... J	J	22	Edinburgh	Owner
161	O'Sullivan, Peter.... J	J	Part 40	Emslie	Owner
162	O'Donohue, Daniel J. J	J	Part 326	Waterloo Avenue	Occup'nt
163	O'Neil, Thomas.....	J	54, Part 55	Preston	Owner
166	{ Oliver, Robert.....	J	A, 63, 65, 67	Hearn Avenue	} Owner
	{ Oliver, Robert.....	J	59, 62, 64, 66	Alma	
	{ Oliver, Robert.....	J	60, 61	Chadwick Avenue	
146	Oliver, John.....	J	Part 33	Fleet	Owner

No. on Roll	NAME.	JERONS	LOT.	STREET.	Owner, Tenant, Occupant, or Income.
169	Pearce, Edward.....		68	Berlin	Owner
170	Pike, George.....	J	33	Galt	Owner
171	Philp, William.....	J	Part Property near Cathcart Place	Edinburgh Road	Occup'nt
173	Peterson, Henry W...		2, 3, and Part 386	Waterloo Avenue	Owner
174	Petrie, Alexander B..	J	395	Waterloo Avenue	Owner
104	Pallister, Thomas....		Part 385	Essex	Owner
159					
176	Rekoffske, Albert. . .		378	Waterloo Avenue	Occup'nt
177	Ryan, John.....		11	Waterloo Avenue	Occup'nt
178	Romain, Charles E. . .	J	S Half Y	Waterloo Avenue	Occup'nt
180	Smith, Sidney.....	J	21	Edinburgh Road	Owner
182	Saunders, Thomas W		2	Edinburgh	Owner
184	Sharpe, Charles.....	J	Part 327	Waterloo Avenue	Occup'nt
185	Smith, Joseph F.....	J	50	Preston	Occup'nt
186	Stephen, William....		Part 55	Preston	Occup'nt
188	Stull, James F. A....		154, 155	Inkerman	Owner
190	Sullivan, Jeremiah...		10	Galt	Owner
192	Stapleton, James....		1015	Glasgow	Owner
197	Stoneham, Richard..	J	Part 381	Manchester	Occup'nt
198	Sheahan, John.....		384	Essex	Owner
202	Sweeney, Jeremiah....	J	Front Half 5, 6	Waterloo Avenue	Owner
115	Smith, George.....		150, 151	Inkerman	Owner
203	Thompson, James....	J	3, 29	[Emslie Waterloo Avenue and	Occup'nt
204	Taylor, Richard.....	J	Part 1027	Waterloo Avenue	Owner
207	Tehan, Maurice.....	J	8, 16, 17	Waterloo Ave. & Galt	Owner
208	Todd, William M....		30	Fergus [Emslie	Owner
203	Thompson, William J		3, 29	Waterloo Avenue and	Owner
211	White, David.....	J	part 1011	Kent	Occup'nt
217	Watt, John.....	J	51	Preston	Owner
219	Young, Edward.....		26	Emslie	Occup'nt

PART F

BOUND south w
Waterloo
the cent
erly alo
norther
thence
easterly
Dundas
bounda
bounda
ning.

titled to

No. on Roll

1 An
2 Al
4 Al
14 Br
15 Br
17 Br
17 Br
28 Br
25 Br
27 Br
15 Br
119 C
31 C
33 C
35 C
40 C
41 C
43 C
44 C
45 C
35 C
46
47

VOTERS' LIST, 1880,

—FOR THE—

CITY OF GUELPH.

PART FIRST.—List of Persons entitled to vote at BOTH Municipal Elections and Elections to the Legislative Assembly.

POLLING SUB-DIVISION NO. 12. ST. JAMES' WARD.

BOUNDARIES.—Commencing at the intersection of Waterloo Avenue with the south west boundary of the City; thence northerly along the centre of said Waterloo Avenue to its intersection with Roland Street; thence easterly along the centre of Roland Street to its intersection with Webster Street; thence northerly along the centre of Webster Street to its junction with Bristol Street; thence northerly along the centre of Bristol Street to its junction with Essex Street; thence along the centre of Essex Street to its junction with Gordon Street; thence easterly along the centre of Gordon Street to its junction with the Guelph and Dundas Road; thence southerly along the centre of said road to the south east boundary of the City; thence southerly along said boundary to the south west boundary of the City; thence westerly along said boundary to the place of beginning.

All persons assessed for a sum less than four hundred dollars will not be entitled to vote after the first of February, 1880.

No. on Roll	NAME.	JURORS	LOT.	STREET.	Owner, Tenant, Occupant or Income.
1	Anderson, John.....	J	36	Water	Owner
2	Allan, John W.....	J	Part 194	Essex	Occup'nt
4	Allan, Robert.....		206, 207	Nottingham, Waterloo	Occup'nt
14	Brierly, William.....		21, 9	Albert and James	Owner
15	Barber, Robert H....		6, 7, 8	Charles	Occup'nt
17	Bell, Matthew.....		part broken front lot	Water	Owner
17	Bell, Thomas.....		part broken front lot	Water	Owner
28	Bish, Philip.....	J	168 and Part 169	Waterloo	Owner
25	Brill, James T.....	J	S Half 196	Essex	Occup'nt
27	Bish, William.....		Part N Half 169	Waterloo	Owner
15	Barber, Samuel.....		6, 7, 8	Charles	Owner
119	Cuthbertson, Hugh ..		210	Surrey	Owner
31	Coy, Nathan.....		17	Albert	Owner
33	Crowe, John.....		Pt 78, 79, 80, 81, 82	Wellington	Owner
35	Conway, Michael....	J	38, 37	Edinburgh Road	Occup'nt
40	Crawford, William... J		218	Waterloo	Owner
41	Chamberlain, George		Part 222, 230, 244	Nottingham	Owner
43	Carroll, Thomas.....		S W Half 204	Nottingham	Owner
44	Cross, George.....	J	Part 249, 257, 251, 242	Nottingham	Owner
45	Carter, James.....		Part 156	Gordon	Occup'nt
35	Conway, Michael, Sr.		38, 37	Edinburgh Road	Owner
46	Davidson, Charles...		1, 3, 4	Edinburgh Road	Owner
47	Davis, Arthur R.....		31, 32, 36, 18, 19, D E	Maple, Edinburgh Rd, Cedar & Bellevue	Owner

No. on Roll	NAME.	JURORS	LOT.	STREET.	Owner, Tenant, Occupant, or Income
48	Day, Daniel.....	J	West Half 31, 32	Bellevue	Owner
51	Dolier, George.....	J	29, 30	Maple	Owner
50	Dooley, John.....	J	221	Nottingham	Owner
52	Day, William.....	J	Part 194	Essex	Owner
53	Dempsey, Charles....	J	S. W. two-thirds 157	Wellington	Occup'nt
54	Dougherty, Alexander	J	North Half 209	Surrey	Owner
165	Dobbie, Thomas.....	J	247	Essex	Owner
158	Devlin, Felix.....	J	Part 172	Gordon	Owner
58	Evatt, Francis.....	J	4, 5,	Charles	Owner
63	Freeman, James.....	J	Pt broken front lot	Water	Owner
61	Fearnley, Freeman...	J	Part 178	Gordon	Tenant
63	Fitzgerald, James....	J	Pt broken front lot	Water	Occup'nt
64	Firestone, Conrad....	J	27	Mary	Owner
65	Fraser, Thomas.....	J	5, 6	Webster	Owner
66	Farrell, John.....	J	26	Albert	Owner
68	Griffin, Thomas.....	J	260	Nottingham	Owner
71	Gorrie, William.....	J	16	Albert	Occup'nt
72	Gibson, Thomas.....	J	S. E. Half 1	Gordon	Owner
73	Gow, Peter.....	J	Pt. broken front lot	Water	Owner
72	Harris, John.....	J	Part 1 and 198	Div 1 Waterloo Av. & Div 12 Essex	Owner
77	Holliday, Thomas....	J	75, 76, 77 [Div G	Bedford	Owner
75	Howitt, John.....	J	part broken front lot	Water	Owner
76	Hearn, William.....	J	Part 20	Waterloo Avenue	Tenant
77	Holliday, William....	J	75, 76, 77,	Bristol and Bedford	Tenant
79	Healey, Hugh.....	J	231	Nottingham	Owner
80	Hockin, John.....	J	Half 204	Nottingham	Owner
84	Hanlon, John.....	J	S. W. Half 158	Wellington	Owner
85	Howey, Robert.....	J	71, 72, 73, 74	Bristol	Occup'nt
88	Healey, Peter.....	J	Part Broken Lot A	Water	Occup'nt
89	Hodgson, James.....	J	23, 24,	Albert	Owner
4	Hough, James.....	J	206, 207	Notting'm&Waterloo	Owner
158	Hood, James.....	J	Part 172	Gordon	Owner
91	Jamieson, Robert....	J	Part 379	Nottingham	Occup'nt

No. on Roll	
94	K
95	
96	Ke
99	Kir
103	Li
105	Ly
107	Ly
108	La
172	M
109	M
110	M
111	M
115	M
116	M
117	M
119	M
120	M
122	M
123	M
125	M
129	M
130	M
93	
187	
137	
137	
139	
140	
142	
53	
143	
144	

No. on Roll	NAME.	JURORS	LOT.	STREET.	Owner, Tenant, Occupant, or Income.
94	Kennedy, Thomas T	J	1,2,3 1,2,3 Park Lots	Charles, Charles and Dundas Road	Owner & Tenant
95		J	195	Essex	Owner
96		J	Part 1, 2	Water	Tenant
99		J			
103	Little, James.....	J	part broken front lot	Water	Occup'nt
105	Lynch, Thomas.....	J	247	Essex	Occup'nt
107	Lyach, Thomas.....	J	N E Half 200	Nottingham	Occup'nt
108	Lambert, John.....	J	Part 205, 204	Nottingham	Owner
172	Marshall, Richard...	J	Part 20	Waterloo Avenue	Owner
109	Merlihan, James A...	J	34, 35	Water	Occup'nt
110	Matthews, Alexander.	J	Front Half 15, 16	Dundas Road	Owner
111	Murray, George.....	J	part broken front lot	Wellington	Occup'nt
115	Myers, Solomon.....	J	Part 194	Gordon	Tenant
116	Merlihan, Thomas...	J	176	Gordon	Occup'nt
117	Mulligan, Michael...	J	212	Surrey	Owner
119	Mickleborough, Robt	J	210	Surrey	Occup'nt
120	Matthews, John.....	J	Part 206, 207	Nottingham & Water-	Tenant
122	Murton, Harry.....	J	part broken front lot (Mill)	Wellington [100	Tenant
123	McMillan, John P....	J	199	Nottingham	Owner
125	McLoughlin, Neil...	J	Front Half 13	Albert	Occup'nt
129	McLennan, Kenneth..	J	N Half 1, 2	Edinburgh Road	Occup'nt
130	McTague, Bernard...	J	Part 3, 4	Water	Owner
93	Newby, William.....	J	Part 203	Nottingham	Owner
187		J			
137	Pigoti, Richard.....	J	173	Waterloo	Owner
137	Pigott, Michael.....	J	173	Waterloo	Owner
139	Porter, George D....	J	N W Half 1	Gordon	Occup'nt
140	Peterson, Henry W..	J	Part 1, 2	Water	Owner
142	Quinn, James.....	J	Part 4, 10	James & Dundas Road	Owner
53	Rickaby, William....	J	Part 157	Wellington	Owner
143	Ross, Henry.....	J	Part 379	Nottingham	Occup'nt
145	Ryde, Daniel.....	J	S W Half 162	Surrey	Occup'nt

No. on Roll	NAME.	JURORS	LOT.	STREET	Owner, Tenant, Occupant, or Income.
22 70	Stevenson, William..		Part 196	Essex	Owner
149	Scott, John.....	J	Rear Half 16	Charles	Owner
151	Stirton, David.....		A, 22	Bellevue and Cedar	Owner
152	Spencer, Isaac.....		Part 229	Essex	Occup'nt
154	Smith, William.....		N E Half 158	Wellington	Occup'nt
156	Snowdon, Mark.....		Part N E Half 196	Essex	Occup'nt
157	Shewan, Christopher..	J	Part 194	Gordon	Occup'nt
158	Stewart, John.....	J	S E Part 172	Gordon	Occup'nt
160	Sallows, Henry.....		Part 156, 157	Wellington	Occup'nt
162	Shaw, William.....		Half 175	Waterloo	Occup'nt
164	Sallows, William....	J	Part 156, 159, 211, 163	Wellington & Surrey	Owner
166	Spalding, John.....	J	N W Half 6	Gordon	Owner
167	Spalding, William....		S E Half 6	Gordon	Occup'nt
162	Sleeman, George....		Half 175	Waterloo	Owner
145	Strachan, William...		S W Half 162	Surrey	Owner
168	Thompson, Robert...	J	Victoria Place	Dundas Road	Owner
17	Tansley, Thomas.....	J	S W Half 244, 248	Nottingham	Owner
172	Tolton, Albert.....	J	Part 20	Waterloo Avenue	Occup'nt
172	Tolton, William J....	J	Part 20	Waterloo Avenue	Occup'nt
173	Todd, George M.....		Part 206, 207	Not'tngh'm & Wat'rloo	Occup'nt
121 169	Tansley, George.....		Part 201	Nottingham	Owner
176	Whetstone, George...		Rear Part 13	Albert	Occup'nt
177	Wells, Arthur.....	J	part broken front lot	Water	Owner
178	Weldrick, Henry....	J	Pt 161, 162, 164, 165	Surrey	Owner
179	Whiteside, Joseph...	J	18	Albert	Owner
184	Wilkinson, George...	J	Part 194	Gordon	Occup'nt
185	Welch, William.....		S W Half 243	Nottingham	Owner
186	Watson, James.....		Part 203	Nottingham	Occup'nt
188	Wyss, John.....		N E Half 174	Waterloo	Occup'nt
109	Wood, Riley, B.....		34, 35	Water	Owner
189	Yates, Richard.....		14	Albert	Owner

70-
entitled

No.
on
Roll

No.
on
Roll

85 G

No.
on
Roll

30
128
229

VOTERS' LIST, 1880.

PART SECOND.—List of persons entitled to vote at Municipal Elections ONLY.

All persons assessed for a sum less than four hundred dollars will not be entitled to vote after the first of February, 1881.

POLLING SUB-DIVISION No. 1. ST. PATRICK'S WARD.

No. on Roll	NAME.	JURORS	LOT.	STREET.	Owner, Tenant, Occupant, or Income.
	NONE.		NONE.		NONE.

POLLING SUB-DIVISION No. 2. ST. PATRICK'S WARD.

No. on Roll	NAME.	JURORS	LOT.	STREET.	Owner, Tenant, Occupant, or Income.
85	Gow, Peter.....		Part 6	York Road	Owner

POLLING SUB-DIVISION No. 3. ST. GEORGE'S WARD.

No. on Roll	NAME.	JURORS	LOT.	STREET.	Owner, Tenant, Occupant, or Income.
30	Chadwick, Austin....		Part 9	Woolwich	Tenant
128	Heffernan, Thomas A		49	St. George's Square	Owner
229	Peterson, Henry W...		82	St. George's Square	Owner

64 POLLING SUB-DIVISION No. 4. ST. GEORGE'S WARD.

No. on Roll	NAME.	Jurors.	LOT.	STREET.	Owner, Tenant, Occupant, or Income.
89	Heffernan, Thomas A		12, 13, 14, 15	Arthur	Owner
121	Massie, James.....		51	Queen	Owner
143	Macdonald, Archibald		Part 6	Queen	Owner
144	Stirton, David.....		20	Queen	Owner

POLLING SUB-DIVISION No. 5. ST. JOHN'S WARD.

No. on Roll	NAME.	Jurors.	LOT.	STREET.	Owner, Tenant, Occupant, or Income.
112	McLean, Donald....		Part 20	Woolwich	Tenant
201	Walsh, Samuel S....		Half 7	Nortolk	Tenant

POLLING SUB-DIVISION No. 6. ST. JOHN'S WARD.

No. on Roll	NAME.	Jurors.	LOT.	STREET.	Owner, Tenant, Occupant, or Income.
122	Massie, James.....		Part 10	Havelock	Owner
126	Powell, John B.....		17, 18	Perth	Tenant

POLLING SUB-DIVISION No. 7. ST. DAVID'S WARD.

No. on Roll	NAME.	Jurors.	LOT.	STREET.	Owner, Tenant, Occupant, or Income.
	NONE.		NONE.		NONE.

No. on Roll

No. on Roll

149 Ni

No. on Roll

No. on Roll

182 P

No. on Roll

78
139
149
76

POLLING SUB-DIVISION No. 8. ST. DAVID'S WARD.

65

No. on Roll	NAME.	JURORS	LOT.	STREET.	Owner, Tenant, Occupant, or Income.
	NONE.		NONE.		NONE.

POLLING SUB-DIVISION No. 9. ST. ANDREW'S WARD.

No. on Roll	NAME.	JURORS	LOT.	STREET.	Owner, Tenant, Occupant, or Income.
149	Nicholas, James T...		S. E. Half 998	Glasgow	Owner

POLLING SUB-DIVISION No. 10. ST. ANDREW'S WARD.

No. on Roll	NAME.	JURORS	LOT.	STREET.	Owner, Tenant, Occupant, or Income.
	NONE.		NONE.		NONE.

POLLING SUB-DIVISION No. 11. ST. JAMES' WARD.

No. on Roll	NAME.	JURORS	LOT.	STREET.	Owner, Tenant, Occupant, or Income.
182	Peterson, Henry W..		Half 386	Waterloo Avenue	Owner

POLLING SUB-DIVISION No. 12. ST. JAMES' WARD.

No. on Roll	NAME.	JURORS	LOT.	STREET.	Owner, Tenant, Occupant, or Income.
78	Hough, James.....		Part 206	Nottingham	Owner
139	Peterson, Henry W..		Part 1, 2	Water	Owner
149	Stirton, David.....		A 22	Bellevue	Owner
76	Gow, Peter.....		6, 95, 96	Wellington	Owner

VOTERS' LIST, 1880.

PART THIRD.--Persons entitled to vote at Elections to the LEGISLATIVE ASSEMBLY ONLY.

POLLING SUB-DIVISION No. 1. ST. PATRICK'S WARD.

NONE. NONE. NONE.

POLLING SUB-DIVISION No. 2. ST. PATRICK'S WARD.

NONE. NONE. NONE.

POLLING SUB-DIVISION No. 3. ST. GEORGE'S WARD.

NONE. NONE. NONE.

POLLING SUB-DIVISION No. 4. ST. GEORGE'S WARD.

NONE. NONE. NONE.

POLLING SUB-DIVISION No. 5. ST. JOHN'S WARD.

NONE. NONE. NONE.

POLLING SUB-DIVISION No. 6. ST. JOHN'S WARD.

NONE. NONE. NONE.

POLLING SUB-DIVISION No. 7. ST. DAVID'S WARD. 67
NONE. NONE. NONE.

POLLING SUB-DIVISION No. 8. ST. DAVID'S WARD.
NONE. NONE. NONE.

POLLING SUB-DIVISION No. 9. ST. ANDREW'S WARD.
NONE. NONE. NONE.

POLLING SUB-DIVISION No. 10. ST. ANDREW'S WARD.
NONE. NONE. NONE.

POLLING SUB-DIVISION No. 11. ST. JAMES' WARD.
NONE. NONE. NONE.

POLLING SUB-DIVISION No. 12. ST. JAMES' WARD.
NONE. NONE. NONE.

CERTIFICATE ON VOTERS' LIST.

I, JOHN HARVEY, Clerk of the Municipality of the City of Guelph, in the County of Wellington, do hereby certify that Parts One and Three of the within list, constitute a correct list for the year 1880, of all persons appearing by the last Revised Assessment Roll, of the said Municipality, to be entitled to vote at Elections for Members of the Legislative Assembly ; and that Parts One and Two constitute a correct list for said year, of all persons appearing by the said Roll, to be entitled to vote at Municipal Elections in said Municipality ; and I hereby call upon all Electors to examine the said list, and if any omissions or other errors are perceived therein, to take immediate proceedings to have the said error corrected according to law.

Dated at Guelph this ninth day of August, in the year of our Lord, 1880.

JOHN HARVEY,
Clerk of the said Municipality.

**COPIES TO BE POSTED IN CLERK'S OFFICE, AND COPIES TO BE SENT
TO CERTAIN PERSONS.**

Three of such copies to each Judge of the County Court of the County to which for judicial purposes the Municipality belongs ; and two copies to each of the following persons, that is to say :

- Every member of the Municipal Council of the Municipality ;
 - The Treasurer thereof ;
 - The Sheriff of the County ;
 - The Clerk of the Peace ;
 - Every Postmaster in the Municipality ;
 - Every head master or mistress of a public or separate school in the Municipality.
-

**CLERK OF THE MUNICIPALITY TO TRANSMIT COPIES TO
CERTAIN PERSONS.**

And the Clerk of the Municipality shall forthwith also deliver or transmit by post, by registered letter, or by parcel or book post, registered, ten of such copies to each of the following persons, that is to say :

The member of the House of Commons and the member of the Legislative Assembly for the electoral district respectively, in which the Municipality or any part thereof lies :

Every candidate for whom votes were given at the then last election of a member for the House of Commons and for the Legislative Assembly respectively.

OTHER PERSONS.

The Clerk of the Peace and the Clerk of any Municipality having the custody of the List of Voters of any Municipality or part of any Municipality or place, shall furnish a certified copy of such list then last revised and corrected to any person who shall require such copy, on being paid for the same by such person at the rate of four cents for every ten voters whose names are on such list ; the said officers may furnish printed copies, for each of which they shall be entitled to receive six cents instead of the fee aforesaid ; and the officers shall verify any alterations made therein, by writing their initials in close proximity thereto ; if the alterations or interlineations exceed one hundred, it shall be the duty of the said officers to furnish written copies : 38 Vic., c. 3, s. 12.

