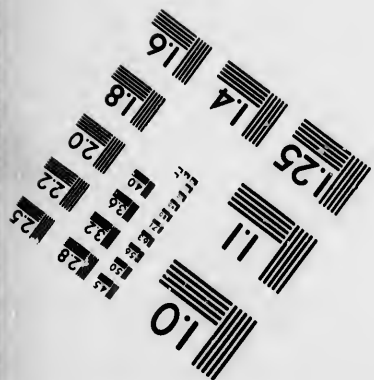
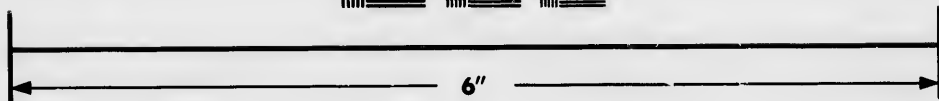
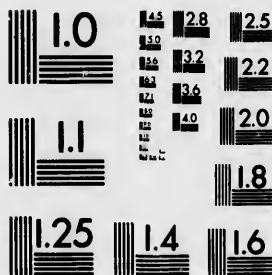

**IMAGE EVALUATION  
TEST TARGET (MT-3)**



**Photographic  
Sciences  
Corporation**

23 WEST MAIN STREET  
WEBSTER, N. Y. 14580  
(716) 872-4503

Can

**CIHM/ICMH  
Microfiche  
Series.**

**CIHM/ICMH  
Collection de  
microfiches.**



**Canadian Institute for Historical Microreproductions / Institut canadien de microreproductions historiques**

**© 1987**

Technical and Bibliographic Notes/Notes techniques et bibliographiques

The Institute has attempted to obtain the best original copy available for filming. Features of this copy which may be bibliographically unique, which may alter any of the images in the reproduction, or which may significantly change the usual method of filming, are checked below.

L'Institut a microfilmé le meilleur exemplaire qu'il lui a été possible de se procurer. Les détails de cet exemplaire qui sont peut-être uniques du point de vue bibliographique, qui peuvent modifier une image reproduite, ou qui peuvent exiger une modification dans la méthode normale de filmage sont indiqués ci-dessous.

- Coloured covers/  
Couverture de couleur
- Covers damaged/  
Couverture endommagée
- Covers restored and/or laminated/  
Couverture restaurée et/ou pelliculée
- Cover title missing/  
Le titre de couverture manque
- Coloured maps/  
Cartes géographiques en couleur
- Coloured ink (i.e. other than blue or black)/  
Encre de couleur (i.e. autre que bleue ou noire)
- Coloured plates and/or illustrations/  
Planches et/ou illustrations en couleur
- Bound with other material/  
Relié avec d'autres documents
- Tight binding may cause shadows or distortion  
along interior margin/  
La reliure serrée peut causer de l'ombre ou de la  
distorsion le long de la marge intérieure
- Blank leaves added during restoration may  
appear within the text. Whenever possible, these  
have been omitted from filming/  
Il se peut que certaines pages blanches ajoutées  
lors d'une restauration apparaissent dans le texte,  
mais, lorsque cela était possible, ces pages n'ont  
pas été filmées.
- Additional comments:/  
Commentaires supplémentaires:

- Coloured pages/  
Pages de couleur
- Pages damaged/  
Pages endommagées
- Pages restored and/or laminated/  
Pages restaurées et/ou pelliculées
- Pages discoloured, stained or foxed/  
Pages décolorées, tachetées ou piquées
- Pages detached/  
Pages détachées
- Showthrough/  
Transparence
- Quality of print varies/  
Qualité inégale de l'impression
- Includes supplementary material/  
Comprend du matériel supplémentaire
- Only edition available/  
Seule édition disponible
- Pages wholly or partially obscured by errata  
slips, tissues, etc., have been refilmed to  
ensure the best possible image/  
Les pages totalement ou partiellement  
obscurcies par un feuillet d'errata, une pelure,  
etc., ont été filmées à nouveau de façon à  
obtenir la meilleure image possible.

This item is filmed at the reduction ratio checked below/  
Ce document est filmé au taux de réduction indiqué ci-dessous.

10X	12X	14X	16X	18X	20X	22X	24X	26X	28X	30X	32X
					/						

The  
to th  
[  
L  
(  
The  
pos  
of th  
filmi  
Orig  
begi  
the l  
sion,  
othe  
first  
sion,  
or ill  
The  
shall  
TINU  
whic  
Map  
differ  
entir  
begir  
right  
requ  
meth

The copy filmed here has been reproduced thanks to the generosity of:

D. B. Weldon Library  
University of Western Ontario  
(Regional History Room)

The images appearing here are the best quality possible considering the condition and legibility of the original copy and in keeping with the filming contract specifications.

Original copies in printed paper covers are filmed beginning with the front cover and ending on the last page with a printed or illustrated impression, or the back cover when appropriate. All other original copies are filmed beginning on the first page with a printed or illustrated impression, and ending on the last page with a printed or illustrated impression.

The last recorded frame on each microfiche shall contain the symbol  $\rightarrow$  (meaning "CONTINUED"), or the symbol  $\nabla$  (meaning "END"), whichever applies.

Maps, plates, charts, etc., may be filmed at different reduction ratios. Those too large to be entirely included in one exposure are filmed beginning in the upper left hand corner, left to right and top to bottom, as many frames as required. The following diagrams illustrate the method:

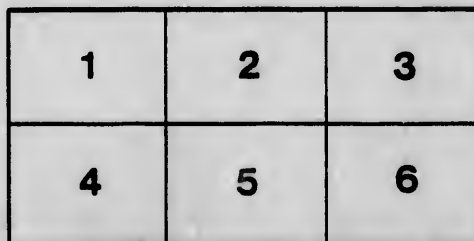
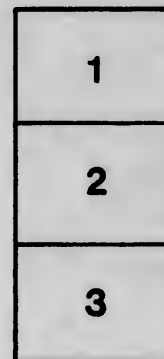
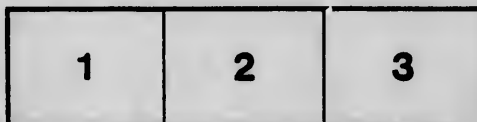

L'exemplaire filmé fut reproduit grâce à la générosité de:

D. B. Weldon Library  
University of Western Ontario  
(Regional History Room)

Les images suivantes ont été reproduites avec le plus grand soin, compte tenu de la condition et de la netteté de l'exemplaire filmé, et en conformité avec les conditions du contrat de filmage.

Les exemplaires originaux dont la couverture en papier est imprimée sont filmés en commençant par le premier plat et en terminant soit par la dernière page qui comporte une empreinte d'impression ou d'illustration, soit par le second plat, selon le cas. Tous les autres exemplaires originaux sont filmés en commençant par la première page qui comporte une empreinte d'impression ou d'illustration et en terminant par la dernière page qui comporte une telle empreinte.

Un des symboles suivants apparaîtra sur la dernière image de chaque microfiche, selon le cas: le symbole  $\rightarrow$  signifie "A SUIVRE", le symbole  $\nabla$  signifie "FIN".

Les cartes, planches, tableaux, etc., peuvent être filmés à des taux de réduction différents. Lorsque le document est trop grand pour être reproduit en un seul cliché, il est filmé à partir de l'angle supérieur gauche, de gauche à droite, et de haut en bas, en prenant le nombre d'images nécessaire. Les diagrammes suivants illustrent la méthode.

*R. H. Clerk of Peace*  
*W. J. [Signature]*

**VOTERS' LIST**

OF THE

**Township of West Williams**

**YEAR 1884.**

**POST OFFICES.**

- |               |                |                    |
|---------------|----------------|--------------------|
| 1—ARKONA.     | 9—THEDFORD.    | 17—WINNIPEG.       |
| 2—BORNISH.    | 10—LONDON.     | 18—NAPANEE.        |
| 3—KEYSER.     | 11—PETROLEA.   | 19—BEVERLEY.       |
| 4—IAMON.      | 12—LUCAN.      | 20—STRATHROY.      |
| 5—PARKHILL.   | 13—MANCHESTER. | 21—WANSTEAD.       |
| 6—SABLE.      | 14—BUFFALO.    | 22—W. MCGILLIVRAY. |
| 7—SPRINGBANK. | 15—TORONTO.    | 23—CLAU DEBOYE.    |
| 8—SYLVAN.     | 16—GALT.       | 24—SARNIA.         |

THE SHERIFF shall, immediately upon receipt of his copies, cause one of them to be posted up in a conspicuous place in the Court House. The Clerk of the Peace, upon receipt of his copies, shall cause one of them to be posted in a conspicuous place in his office. Every Public or Separate School Head Master, or Mistress, shall, in like manner, post up one of his, or her, copies on the door of the School House; and every Postmaster shall post up one of his copies in his Post Office. 39 Vic. Chap. 11, Sec.

Gazette Steam Printing House, Parkhill.

*Received August 28*

Exhibits of

...  
...  
...  
...  
...

...

...

...

## POLLING SUB-DIVISION NO. 1.

Comprising the 7th, 8th, 9th, 10th, and 11th concessions, the 21st concession, the 21st B. F. concession, from lot No. 1 to lot No. 3 inclusive, and A. B. C. from lot No. 1 to lot No. 8 inclusive.

PART 1.—Persons entitled to vote at both Municipal elections and elections to the Legislative Assembly.

Number on Assessment Roll.	NAME.	Lot.	Concession or Street.	Owner, Tenant, Occupant or Farmer's Son.	P. C. A. No.
J 20	Augustine, A. W.	pt 16	7	Owner	1
26	Bartlett, Frederick	20	7	Farmer's son	1
28	Bartlett, George	20	7	Farmer's son	1
J 29	Bartlett, John	pt 21	7	Owner	1
25	Bartlett, Thomas, sr	20	7	Owner	1
27	Bartlett, Thomas, jr	20	7	Farmer's son	1
17	Bartram, William	13	7	Owner	1
19	Bitner, George	15	7	Owner	1
J 8	Brown, James	6	7	Owner	3
J423	Brown, Wm.	e pt 2, e pt 3	21, B. F.	Owner	4
J 81	Cadman, James	s pt 21	9	Owner	1
J 76	Cameron, William	s pt 19	9	Owner	4
J102	Campbell, Richard	n $\frac{1}{2}$ 15	10	Tenant	6
82	Cant, John	22 & 23	9	Owner	1
J451	Clunnis, James	1	A. B. C. R.	Owner	7
J 79	Cochran, John	n pt 20	9	Owner	1
J125	Cruickshank, George	pt 11, pt 12	11	Owner	7
J111	Cruickshank, James	w $\frac{1}{2}$ 3	11	Owner	6
452	Cruickshank, Lewis	pt 2	A. B. C. R.	Owner	7
112	Cruickshank, Robert	e $\frac{1}{2}$ 3	11	Owner	6
J378	Cipher, Francis	1	21	Tenant	4
J 16	Davidson, Nathaniel	12	7	Owner	3
J 77	Dale, Jacob	n pt 19	9	Owner	4
43	Dennis, Abraham	pt 23, pt 24	7	Owner	1
J 41	Dennis, Albert	pt 23, pt 24	7	Tenant	1
J 42	Dennis, Wellington	pt 23, pt 24	7	Tenant	1
J135	Doan, Alvin	w $\frac{1}{2}$ 17	11	Tenant	4
J134	Doan, Lafayette	e $\frac{1}{2}$ 17	11	Tenant	4
J 71	Doan, Titus	pt 15	9	Owner	4
69	Downing, Marshall M.	pts 13 & 14	9	Owner	9
J116	Donaldson, James	n $\frac{1}{2}$ 5	11	Tenant	6
24	Fair, George W.	19	7	Farmer's son	1
68	Fair, Josias	n $\frac{1}{2}$ 13	9	Owner	1
J424	Fletcher, Duncan	w pt 3	21st B. F.	Owner	4
35	Flintoft, ———	pt 21, pt 22	7	Owner	24
J 75	Frazer, Donald	s pt 18	9	Owner	4

Number on Assessment Roll.	NAME.	Lot.	Concession or Street.	Owner, Tenant, Occupant or Farmer's Son.	P. O. Add.
J 98	Galbraith, Angus	11 & e 1/2 12	10	Owner	6
61	Galbraith, John	3	9	Owner	7
J 62	Galbraith, Laehlan	4	9	Owner	7
J103	Gilbert, John	s 1/2 15	10	Tenant	6
J104	Gilbert, William	s pt 15	10	Tenant	6
J 73	Gillies, Arch'd	s pt 17	9	Owner	1
J109	Gott, Edward	19, pt 20	10	Owner	4
J 66	Guy, James	pt 12, pt 13	9	Owner	6
456	Harvey, Duncan, sr	3	A. B. C. R.	Owner	7
J123	Harvey, Duncan, jr	w 1/2 10	11	Owner	7
457	Harvey, Hugh	3	A. B. C. R.	Farmer's son	7
J 49	Hendrick, George	s pt 9 & 10	8	Owner	3
J 48	Hendrick, John	s pt 9 & 10	8	Owner	3
J 57	Herrington Josiah	18	8	Owner	1
J136	Hill, Alexander	18	11	Owner	4
J137	Hill, William	19	11	Owner	4
J141	Janney, George	21	11	Owner	4
J108	Lacey, James	18	10	Owner	4
J 95	Love, Dougall	w 1/2 9	10	Owner	6
J 94	Love, John, jr	e 1/2 9	10	Owner	6
91	Love, John, sr	7	10	Owner	6
92	Love, William	7	10	Farmer's son	6
37	Marsh, William	pt 22	7	Owner	1
J 39	Moore, Michael	pt 22, pt 23	7	Owner	1
J100	McAdam, Alexander	w pt 13	10	Tenant	6
J191	McAdam, John, jr	pt 13	10	Tenant	6
132	McAdam, John, sr	16	11	Owner	4
133	McAdam, William	16	11	Farmer's son	4
J117	McCubbin, John	6	11	Owner	6
90	McDonald, Allan	6	10	Owner	6
J119	McDonald, John	7	11	Owner	6
J107	McDonald, Murdock	17	10	Owner	4
J118	McDonald, Wm	7	11	Owner	6
74	McEwen, Duncan	pt 17	9	Owner	4
453	McGregor, Donald	pt 2	A. B. C. R.	Owner	7
459	McGregor, Duncan	5	A. B. C. R.	Owner	2
J 60	McGregor, Duncan	3 B. F.	9	Owner	7
455	McGregor, James	pt 2	A. B. C. R.	Farmer's son	7
454	McGregor, John	pt 2	A. B. C. R.	Farmer's son	7
140	McIntosh, Angus	20	11	Farmer's son	4
139	McIntosh, Arch'd	20	11	Farmer's son	4
J138	McIntosh, Angus R	20	11	Owner	4
21	McIntosh, John G	17	7	Owner	10
J105	McKellar, Donald	16	10	Owner	6
J 99	McKellar, John	w 1/2 12	10	Tenant	6
106	McKellar, Malcolm	16	10	Farmer's son	4

90

90



P. O. Addr.

Number on Assessment Roll.	NAME.	Lot.	Concession or Street.	Owner, Tenant, Occupant or Farmer's son.	Age
34	McKenzie, John A.	pt 21, pt 22	7	Owner	24
J 89	McKenzie, Donald	5	10	Owner	6
J 103	McKenzie, William	4	11	Owner	6
J 163	McKillop, Neil	n 1/2 7	A.B.C.R.	Owner	2
J 122	McKichan, John	w pt 2	21 B.F.	Owner	4
J 124	McLachlan, Angus	e pt 11	11	Owner	6
2	McLachlin, Arch'd	1	7	Farmer's son	7
J 1	McLachlin, Arch'd	1	7	Owner	7
J 381	McLachlin, Arch'd	n 1/2 2	21	Owner	4
J 382	McLachlin, Arch'd	3	21	Owner	4
J 382	McLachlin, Peter	s 1/2 2	21	Owner	4
63	McLeish, Alex.	6	9	Owner	7
J 64	McLeish, Arch'd	7 & 8	3	Tenant	7
J 131	McLeish, Arch'd	15	11	Owner	6
J 93	McLeish, Angus	8	10	Owner	6
J 9	McLeish, Donald	w 1/2 7	7	Owner	3
45	McLeish, Donald, sr	s 1/2 5	8	Owner	3
46	McLeish, Donald, jr	s 1/2 5	8	Farmer's son	3
J 47	McLeish, John, sr	6 & 7	8	Owner	3
J 10	McLeish, John, jr	8	7	Owner	3
J 15	McLeish, John	11	7	Owner	3
461	McLean, Donald	s 1/2 6	A.B.C.R.	Farmer's son	2
460	McLean, Neil	s 1/2 6	A.B.C.R.	Owner	2
114	McLeod, Donald	s 1/2 5	11	Owner	6
J 72	McLeod, George	s 1/2 16	9	Owner	4
115	McLeod, John	s 1/2 5	11	Farmer's son	6
96	McMillan, Angus, sr	10	10	Owner	6
97	McMillan, Angus, jr	10	10	Farmer's son	6
J 462	McNeil, Alex.	s 1/2 7	A.B.C.R.	Owner	6
87	McNeil, Malcolm	3	10	Owner	6
J 458	McPherson, Angus	4	A.B.C.R.	Owner	7
J 88	McPherson, Donald	4	10	Owner	6
J 132	McPhee, Angus	9	11	Owner	2
J 121	McPhee, Neil	9	11	Owner	2
J 379	Nichols, Ira	1	21	Owner	4
J 80	Nichols, John	n pt 21	9	Owner	1
J 84	Nerton, James	n 1/2 18	9	Owner	4
78	Nundy, David	s pt 20	9	Owner	1
50	Oliver, George	pts 9 & 10	8	Owner	3
51	Oliver, George C.	pts 9 & 10	8	Farmer's son	3
55	O'Neil, Henry	15	8	Tenant	1
J 56	O'Neil, William	15	8	Owner	1
J 7	Paterson, Duncan	5	7	Owner	3
5	Paterson, John	4	7	Owner	3
6	Paterson, Peter	4	7	Farmer's son	1
J 130	Pedden, William	14	11	Owner	6

940

940

Number on Assessment Roll.	NAME.	Lot.	Concession or Street.	Owner, Tenant, Occupant or Farmer's Son.	C. Add's
J 10	Ranks, George	pts 23 & 24	7	Owner	1
54	Riggs, John	14	8	Owner	1
J 18	Riggs, Robert	14	7	Owner	1
J 53	Riggs, Thomas	13	8	Owner	1
110	Rogers, T. L.	s pt 20, pt 21	10	Owner	5
36	Saul, Henry	pt 21, pt 22	7	Owner	1
J 13	Stewart, James	10	7	Owner	3
12	Stewart, W. John	10	7	Tenant	3
14	Stewart, David	10	7	Farmer's son	3
J127	Teepie, Charles	pt 13	11	Owner	6
J128	Teepie, Durham	pt 13	11	Owner	6
J129	Teepie, George	pt 13	11	Owner	6
J126	Teepie, William	pts 12 & 13	11	Owner	6
J 70	Watson, Thomas	pts 14 & 15	9	Owner	1
J464	Watson, Hugh	8	A. B. C. R.	Owner	2
J 67	Watts, Charles	n 4 13	9	Tenant	6
J120	Wauu James	8	11	Owner	6
44	White, Arch'd	n 4 5	8	Owner	3
J 11	White, William	9	7	Owner	3
J 52	Wyley, Nathaniel	11	8	Owner	1
J 3	Wilkie, Alexander	2	7	Owner	3
4	Wilkie, John	2	7	Farmer's son	3
J421	Zavitz, Hamilton	pt 1	21 B. F.	Owner	4
J 86	Zavitz, Henry	pt 25	9	Owner	4
J 83	Zavitz, Joseph	pt 24, pt 25	9	Owner	4
J 85	Zavitz, William	pt 24	9	Owner	4

PART 2.—Persons entitled to vote at Municipal elections only.

Number on Assessment Roll.	NAME.	Lot.	Concession or Street.	Owner, Tenant, Occupant or Farmer's Son.	C. Add's
38	Cooper, Jane A.	pt 22	7	Owner	1
30	Davidson, William	pt 21	7	Owner	1
23	Fair, Eliza	19	7	Owner	1
32	Marshall, John	pt 21	7	Owner	1
65	McPhee, Mary	10	9	Occupant	6
31	Walz, John	pt 21	7	Owner	1

PART 3. = Persons entitled to vote at elections to the Legislative Assembly only.

NONE.

## POLLING SUB-DIVISION NO. 2.

Comprising the 12th, 13th, 14th, 15th and 16th concessions, from lot No. 3 to lot No. 12, inclusive; the 17th, 18th and 19th concessions, from lot No. 3 to lot No. 15, inclusive; the 20th concession from lot 1 to lot 15 inclusive, with the exception of the the Village of Parkhill, and A. B. C. R. from lot No. 9 to lot No. 24 inclusive.

PART 1.—Persons entitled to vote at both Municipal elections and elections to the Legislative Assembly.

Number on Assessment Roll.	NAME.	Lot.	Concession or Street.	Owner, Tenant, Occupant or Farmer's Son.	P. C. Add's
J344	Aikens, Andrew	1, e $\frac{1}{2}$ 2	20	Tenant	5
J509	Arnold, James	pt 7	19	Owner	5
J472	Banks, Win.	pt 10, pt 11	A. B. C. R.	Owner	2
207	Barnes, Hickman	pt 9	14	Owner	5
J237	Barrett, John	5	16	Owner	5
J239	Barrett, Matthias	6	16	Owner	5
238	Barrett, Samuel	4	16	Owner	13
J206	Barrett, Thomas	e $\frac{1}{2}$ 12	14	Owner	5
J241	Barrett, William	8	16	Tenant	5
324	Begg, George	11	19	Farmer's son	5
J322	Begg, James	11	19	Owner	5
323	Begg, William	11	19	Farmer's son	5
345	Bice, Artemus	1 & e $\frac{1}{2}$ 2	20	Owner	23
287	Boyce, William	3	18	Owner	5
J215	Boyce, William J.	5	14	Tenant	5
J178	Bradt, George	e $\frac{1}{2}$ 9	13	Tenant	5
J354	Bristoe, Wu.	11	20	Tenant	5
J200	Cameron, Donald	w $\frac{1}{2}$ 7	14	Owner	5
J479	Cameron, John	n $\frac{1}{2}$ 14	A. B. C. R.	Owner	2
J507	Campbell, D. P.	pt 4	20	Owner	5
J301	Carruthers, Ephraim	13	18	Owner	5
J235	Cathers, Charles	w pt 3	16	Tenant	5
J234	Cathers, James	w pt 3	16	Tenant	5
J349	Christie, George	w $\frac{1}{2}$ 3	20	Owner	5
179	Colovin, James	e $\frac{1}{2}$ 9	13	Owner	5
J269	Cooper, Robert	13	17	Owner	5
J328	Conch, Richard	14	19	Owner	5
J218	Davis, William	8	15	Tenant	5
J265	Dignan, Thomas	n $\frac{1}{2}$ 4, 5, 6	17	Owner	5
360	Dinsdale, William	e $\frac{1}{2}$ 15	20	Tenant	5
J294	Elliot, Andrew	pt 6	18 (see sub-div 3)	Tenant	5
299	Elliot, John	11	18	Owner	5
321	Elliot, Thomas	10	19	Owner	5
298	Elliot, William	9 & 10	18	Owner	5
J465	Ferguson, Patsy	pt 9	A. B. C. R.	Tenant	2

Number on Assessment Roll.	NAME.	Lot.	Concession or Street.	Owner, Tenant, Occupant or Farmer's Son.	P. O. Addr.
J444	Gray, Robert	10	16	Owner	5
342	Gray, John	8	20	Tenant	5
<i>940 485</i>					
J385	Haskett, Richard	18	A. B. C. R.	Owner	5
J487	Haskett, William	n ½ 19 & 20	A. B. C. R.	Owner	5
350	Hastings, William	pt 4	20	Owner	5
J290	Hayes, Charles	w ½ 4	18	Owner	5
J196	Hockins, Samuel	4	14	Owner	5
<i>940 330</i>					
824	James David	15	19	Farmer's son	5
J300	James, Edward	12	18	Owner	5
J302	James, George	14	18	Owner	5
J329	James, John G.	15	19	Owner	5
J359	Jennison, Henry	14	20	Owner	5
475	Johnson, John	n ½ 12	A. B. C. R.	Owner	2
J474	Johnson, Neil	s ½ 12	A. B. C. R.	Owner	2
470	Kearns, Thos.	s ½ 10	A. B. C. R.	Owner	2
494	Kelly, John	w ½ 24	A. B. C. R.	Farmer's son	5
J493	Kelly, William	w ½ 24	A. B. C. R.	Owner	5
J180	Kilgallin, Patrick	w ½ 9	13	Owner	5
181	Kilgallin, James	w ½ 9	13	Farmer's son	5
236	Izman, Robert	w pt 3	16 (see sub-div 3)	Owner	8
J233	Lyall, George	e pt 3	16	Owner	5
J504	Maglavery, Thomas	pt 4	20	Owner	5
J356	Mathers, George	12	20	Owner	5
357	Mathers, William	12	20	Farmer's son	5
J480	Monk, Neil	15	A. B. C. R.	Owner	2
293	Moore, Arthur	pt 6	18	Owner	5
J478	Morrison, Angus A.	s ½ 14	A. B. C. R.	Owner	2
J476	Morrison, Angus	s ½ 13	A. B. C. R.	Owner	2
173	Morrison, Angus	5	13	Owner	5
148	Morrison, Donald	w ½ 5	12	Tenant	2
J477	Morrison, Donald	n ½ 13	A. B. C. R.	Owner	2
J381	Morrison, John	w ½ 15	20	Tenant	5
J147	Morrison Malcolm	pt 5	12	Tenant	2
274	Mosher, Edwin	15	17	Farmer's son	5
J304	Mosher, Hillary	w ½ 15	18	Owner	5
J272	Mosher, John S.	15	17	Owner	5
J303	Mosher, John James	e ½ 15	18	Owner	5
273	Mosher, William	15	17	Farmer's son	5
174	McCormick, Arch'd	e ½ 6	13	Owner	2
175	McCormick, Donald	w ½ 6	13	Owner	2
J199	McCormick, John	pt 6	14	Owner	2
J149	McCormick, Neil	e ½ 6	12	Owner	2
J486	McDonald, Donald	pt 9	A. B. C. R.	Tenant	2
J183	McDonald, John	11	13	Owner	2
J486	McDonald, John	s ½ 19	A. B. C. R.	Tenant	5

J40

Number on Assessment Roll.	NAME.	Lot.	Concession or Street.	Owner, Tenant, Occupant or Farmer's Son.	C. Adults
J197	McIntosh, Angus	5	14	Owner	2
J202	McIntosh, Donald	w 1/2 9	14	Tenant	5
J288	McIntosh, Donald	e 1/2 4	18	Tenant	2
J289	McIntosh, Dougald	e 1/2 4	18	Owner	5
145	McIntosh, Eochlin	4	12	Owner	5
208	McIntosh, Malcolm	e 1/2 10	14	Owner	5
J198	McIntyre, Arch'd	pt 6	14	Owner	2
J177	McIntyre, Charles	3	13	Tenant	2
167	McIntyre, Hector	e 1/2 12	12	Tenant	5
J170	McIntyre, L. C.	3	13	Owner	2
J150	McIntyre, Ronald	7 pt 8	12	Owner	2
176	McIsaac, Donald	7	13	Owner	2
268	McKenzie, Wm.	3	17	Owner	
J291	McKenzie, Wm. R.	e 1/2 5	18	Owner	5
J217	McKinnon, Donald	7	15	Owner	5
J483	McKinnon, John	n 1/2 16	A. B. C. R.	Owner	2
516	McKinnon, John	pt 6	18	Owner	5
482	McKinnon, Neil	n 1/2 16	A. B. C. R.	Owner	2
J481	McKinnon, Roderick	n 1/2 16	A. B. C. R.	Owner	2
225	McLarty, Donald	12	15	Farmer's son	5
J224	McLarty, Duncan	12	15	Owner	5
J484	McLean, Peter	17	A. B. C. R.	Owner	5
171	McLellan, Angus	4	13	Owner	2
172	McLellan, Donald	4	13	Farmer's son	2
144	McLellan, Donald	3	12	Owner	2
J142	McLellan, John	3	12	Tenant	2
J143	McLellan, Murdock	3	12	Tenant	2
146	McLellan, Nell	pt 5	12	Tenant	2
J204	McLeod, Arch'd	w 1/2 10	14	Owner	5
J267	McLeod, James	10	17	Owner	5
J325	McLeod, Murdock	12	19	Owner	5
160	McMillan, Alexander	pt 12	12	Owner	2
158	McMillan, Neil	pt 12	12	Owner	2
159	McMillan, Peter	pt 12	12	Farmer's son	2
J153	McPhie, Archie	pt 9 & pt 10	12	Owner	2
154	McPhie, Donald	pt 9 & pt 10	12	Farmer's son	2
155	McPhie, John	pt 9 & pt 10	12	Farmer's son	2
347	McRoberts, C. H.	w 1/2 2, e 1/2 3	20	Tenant	12
J182	McVicar, Duncan	10	13	Owner	5
353	Nairn, Alexander	8	20	Owner	15
314	Niblock, John	3	19	Owner	5
348	Niblock, Joseph	e 1/2 3, w 1/2 2	19	Owner	5
216	Niblock, Robert	6	15	Tenant	5
J316	Niblock, Thomas	4	19	Owner	5
315	Niblock, William	3	19	Farmer's son	5
478	O'Henry, John	n 1/2 11	A. B. C. R.	Owner	5
J10 219	Orr, Thomas	8	15	Owner	10
J223	Patton, James, jr.	w 1/2 11	15	Owner	5
346	Patton, James, sr.	11	16	Owner	5

Number on Assessment Roll.	NAME.	Lot.	Concession or Street.	Owner, Tenant, Occupant or Farmer's Son.	C. P. Add's
246	Patton, John	11	16	Farmer's son	5
247	Patton, William	11	16	Farmer's son	5
J205	Pedlar, William	11	14	Owner	5
J151	Peterkin, William	w ½ 8	12	Tenant	5
152	Peterkin, Donald	e ½ 9	12	Owner	5
296	Plews, James	w ½ 7 & 8	18	Owner	5
J295	Plews, Thomas	e ½ 7	18	Owner	5
351	Phippen, Henry	n ½ 7	20	Tenant	5
J292	Powell, Thomas	w ½ 5 e pt 6	18	Owner	5
270	Ronald, Alexr.	14	17	Owner	5
271	Ronald, Wm.	14	17	Farmer's son	5
J326	Salter, Reuben	e pt 13	19	Owner	5
J156	Scarborough, Henry	w ½ 10 & 11	12	Tenant	5
J358	Schofield, Jonas	13	20	Owner	5
319	Shoults, John	9	19	Owner	5
J222	Sowden, Wm.	e ½ 10	15	Owner	5
J184	Steel, Donald jr.	12	13	Owner	2
J185	Steel, Peter	12	13	Farmer's son	2
J262	Squires, William	3	17	Tenant	5
J490	Stewart, Edward	23	A. B. C. R.	Tenant	5
J488	Stewart, John	21	A. B. C. R.	Owner	17
J489	Stewart, Peter	22	A. B. C. R.	Owner	5
J195	Tanton, Daniel	3	14	Tenant	5
J318	Tanton, Thomas	8	19	Tenant	5
J491	Tait, Thomas	e ½ 24	A. B. C. R.	Owner	5
492	Tait, John	e ½ 24	A. B. C. R.	Farmer's son	5
J327	Turner, James	w pt 13	19	Owner	5
J266	Thompson, Donald	9	17	Owner	5
513	Thompson, Wm. M.		G. T. R.		5
J243	Vernon, Nelson	9	16	Owner	5
J240	Vernon, Wilson	7	16	Tenant	5
J264	Wade, Robert	s ½ 4, 5, 6	17	Owner	5
249	Walworth, Peter	7 & 8	17 (see sub-div 3)	Owner	8
J467	Watson Donald J.	n pt 9	A. B. C. R.	Tenant	2
469	Watson, Donald	n pt 9	A. B. C. R.	Owner	2
J468	Watson, James	n pt 9	A. B. C. R.	Tenant	2
J220	Waun, Joseph E.	9	15	Owner	5
221	Waun, Joseph R.	9	15	Farmer's son	5
J320	Young, James	10	19	Tenant	5

PART 2.—Persons entitled to vote at Municipal elections only.

Number on Assessment Roll.	NAME.	Lot.	Concession or Street.	Owner, Tenant, Occupant or Farmer's Son.	P. O. Add's
508	Burley, Ira	pt 4	20	Owner	5
511	Clunnis, John	pt 7	19	Owner	5
362	Cluney, Mrs.	w ½ 15	20	Owner	5
506	Gibbs, John	pt 4	20	Owner	5
512	Houston, John	pt 7	19	Owner	5
355	McArthur, Mrs.	11	20	Owner	5
518	McIntyre, Donald	pt 6	18	Tenant	5
515	McIntyre, Hugh	pt 6	18	Owner	5
521	McIsaac, Finlay	pt 6	18	Owner	5
471	McLeod, Arch'd	pt 10	A. B. C. R.	Owner	5
248	McLeod, Sarah	12	16	Owner	8
201	McLellan, John	pt 9	14	Owner	2
346	McPhee, Neil	pt 2	20	Tenant	5
519	Niblock, James	pt 6	18	Owner	5
297	Nichols, Peter	pt 9	18	Owner	5
514	Skebratt, Thos.	pt 6	18	Owner	5
505	Winn, George	pt 4	20	Owner	5

PART 3.—Persons entitled to vote at elections to the Legislative Assembly only.

NONE.

## POLLING SUB-DIVISION NO. 3.

Comprising the 12th and 13th concessions, from lots 13 to 17 inclusive; the 14th, 15th and 16th concessions, from lots 13 to 18 inclusive; the 17th concession, from lots 16 to 23 inclusive; the 18th and 19th concessions, from lots 16 to 24, inclusive; the 20th concession, from lots 16 to 25, inclusive; the 21st concession, from lots 4 to 27 inclusive, including the village of Sylvan, and the 21st B. F. concession, from lots 4 to 28, inclusive.

PART 1.—Persons entitled to vote at both Municipal elections and elections to the Legislative Assembly.

Number on Assessment Roll.	NAME.	Lot.	Concession or Street.	Owner, Tenant, Occupant or Farmer's Son.	C. A. Add's
J433	Adair, Abraham	14	21 B. F.	Owner	8
J286	Amor, James	n pt 23	17	Owner	8
J229	Arnold, Aaron A.	15	15	Tenant	8
242	Arnold, John	15	15	Owner	5
J417	Atmore, John	25	21	Tenant	8
416	Atmore, William	24	21	Owner	8
J364	Bennington, Thos.	17	20	Tenant	5
J335	Bishop, William	pt 20	19	Owner	8
283	Blanchard Charles	pt 23	17	Farmer's son	8
284	Blanchard, John	pt 23	17	Farmer's son	8
J285	Blanchard, Wilson	pt 23	17	Owner	8
J228	Brewar, Albert	14	15	Tenant	8
253	Brown, James	15	16	Owner	18
J252	Brown, John	15	16	Tenant	8
440	Breithaupt, ———	19	21 B. F.	Owner	Per- lin
J443	Buckingham, Thos	pts 22 & 23	21 B. F.	Owner	8
J231	Cameron, Alex.	17	15	Owner	8
J260	Campbell, Robert	pt 18	16	Owner	8
J403	Cathers, Thomas	w pt 16	21	Owner	8
439	Cochran, Wm	pt 17 pt 18	21 B. F.	Owner	8
J438	Cochran, Wm. S.	17 & 18	21 B. F.	Owner	8
J366	Cunningham, Joseph	18	20	Owner	5
J338	Curtz, Samuel	w pt 21	19	Owner	8
J282	Cutler, Andrew	22	17	Owner	8
J447	Davidson, John	pt 26	21 B. F.	Owner	8
J412	Davis, Walter	w ½ 22	21	Owner	8
J495	Dawson, John.	lots 1, 6, 7, 8	Main st., Sylvan	Owner	8
J305	Dobie E. R.	18, 19	18	Owner	5
306	Dobie, George	18, 19	18	Farmer's son	5
307	Dobie, W.	18, 19	18	Farmer's son	5
363	Dowker, Caleb	16	20	Owner	5
J280	Dumaw, Rowland	16	15	Tenant	8
J434	Eberly, David	15	21 B. F.	Owner	8
435	Eberly, Thomas	15	21 B. F.	Farmer's son	8
294	Elliot, Andrew	24	21 B. F. (see sub-div 2)	Owner	5



Number on Assessment Roll.	NAME.	Lot.	Concession or Street.	Owner, Tenant, Occupant or Farmer's Son.	C. Add.
365	Fairbanks, Charles	17	20	Owner	5
J383	Galbraith, Donald	4	21	Owner	4
313	Giffen, William	24	18	Owner	8
J377	Hall, James	25	20	Owner	8
431	Hall, John	11 & 12	21 B. F.	Owner	8
J395	Hall, John T.	s pt 13	21	Owner	8
J227	Harris, Elijah	w ½ 13	15	Owner	8
368	Harrison, John	19	20	Owner	5
J331	Hayes, James	16	19	Owner	5
J312	James, Albert	23	18	Owner	8
J391	James, Edwin	11	21	Tenant	8
J385	Janney, Robinson	6	21	Tenant	4
J390	Johnson, John A. W.	10	21	Owner	8
J414	Johnson, William	e pt 22	21	Owner	8
J339	Johnson, Thomas	22 & 23	19	Owner	8
J389	Johnson, Wm. H.	9	21	Tenant	8
J257	Johnson, Clark	n pt 18	16	Owner	8
J310	Kean, John	pt 21 & pt 22	18	Owner	8
255	Kirkpatrick, Robert	16	16	Farmer's son	8
J254	Kirkpatrick, Wm.	16	16	Owner	8
J415	Knight, Philip	23	21	Owner	8
J448	Lease, Frederick	s pt 26, pt 27	21 B. F.	Tenant	8
J216	Loomis, Orau	w ½ 16	14	Tenant	8
J211	Loomis, Stephen	e ½ 16	14	Owner	8
496	Lyman, Robert	2 & 3, Sylvan	King st. (see sub-div 2)	Owner	8
194	Mackay, James M.	17	13	Farmer's son	8
J213	Mackay, James D.	w ½ 17	14	Owner	8
J193	Mackay, Matthias	17	13	Owner	8
J336	Mathers, John	e pt 21	19	Owner	8
337	Mathers, Rich'd J.	e pt 21	19	Farmer's son	8
J418	Meriam, Warren	26	21	Tenant	8
419	Mulholland, John	26	21	Owner	1
J449	Murray, Robert	w pt 26	21 B. F.	Tenant	8
J214	McCuish, Murdock	18	14	Owner	8
J191	McDonald, Angus	w ½ 15	13	Owner	8
261	McDonald, Angus	s pt 18	16	Owner	8
J388	McDonald, Arch'd	8	21	Owner	8
J167	McEachen, Donald	w ½ 16	12	Owner	2
168	McEachen, Donald	17	12	Occupant	8
J192	McEachen, John	w ½ 16	13	Owner	2
425	McIntyre, John	pt 4	21 B. F.	Owner	4
332	McIntyre, Neil	18	19	Tenant	5
J426	McIntyre, Ronald	pt 4	21 B. F.	Owner	4
J386	McLachlan, Duncan, jr.	s ½ 7	21	Tenant	8

Number on Assessment Roll.	NAME.	Lot.	Concession or Street.	Owner, Tenant, Occupant or Farmer's Son.	P. O. A'd's
387	McLachlan, Duncan, sr.	n 1/2 7	21	Owner	8
J165	McLean, Hector	e 1/2 16	12	Owner	2
166	McLean, James	e 1/2 16	12	Farmer's son	2
J384	McLeod, Neil	5	21	Owner	4
J169	McLeod, Simon	17	12	Owner	5
J190	McPhie, Angus	e 1/2 15	13	Owner	2
164	McPhie, Donald	w 1/2 15	12	Owner	8
J188	McPhie, Donald	w 1/2 13, e 1/2 14	13	Owner	2
J163	McPhie, John	e 1/2 15	12	Tenant	8
J189	McPhie, John	w 1/2 14	13	Owner	2
J161	McPhie, John	13	12	Owner	2
J278	Nicholson, Robert	w 1/2 19	17	Owner	8
J276	Nicholson, Stephen	18	17	Owner	8
277	Nicholson, Thomas	e 1/2 19	17	Owner	8
J406	Nutt, Erastus	w 1/2 17	21	Owner	8
J226	Nutt, Hiram	e 1/2 13	15	Tenant	8
209	Nutt, Horace	14	14	Owner	8
J436	Nutt, Martin	16	21 B. F.	Owner	8
437	Nutt, Cyrus	16	21 B. F.	Farmer's son	8
J376	Pascoe, Wm.	s 1/2 24	20	Owner	8
J409	Paterson, John	pts 20 & 21	21	Owner	8
410	Paterson, Thomas	pts 20 & 21	21	Farmer's son	8
250	Peck, Samuel A.	14	16	Owner	8
251	Peck, Samuel C.	14	16	Farmer's son	8
400	Pettit, Edward	14	21	Farmer's son	8
J398	Pettit, Elisha	14	21	Owner	8
J399	Pettit, Wm. B.	14	21	Owner	8
374	Poore, Charles	23	20	Owner	8
372	Poore, John	22	20	Tenant	8
373	Poore, John	22	20	Owner	8
J405	Randall, Arthur	e 1/2 17	21	Owner	8
J367	Randall, Daniel	19	20	Tenant	5
J401	Randall, Eli	15	21	Tenant	8
J404	Randall, James	e pt 16	21	Owner	8
J407	Randall, John	18	21	Tenant	8
259	Randall, William	pt 18	16	Owner	8
J441	Randall, Wm.	pt 20	21 B. F.	Tenant	8
J258	Randall, Wm. J.	pt 18	16	Tenant	8
J442	Randall, Wm. E.	22	21 B. F.	Tenant	8
J340	Randall, Wm. H.	s pt 24	19	Tenant	8
402	Randall, Samuel	15	21	Owner	21
497	Robinson, Wm. C.	2, 3, 4,	Main st, Sylvan	Tenant	8
430	Rosenberry, Elmer E.	7	21 B. F.	Farmer's son	1
429	Rosenberry, P. B.	7	21 B. F.	Owner	1
450	Rowe, George	w pt 26	21 B. F.	Owner	8
J214	Rutherford, Thos.	e 1/2 17	14	Owner	8
J371	Ryan, James	n 1/2 21	20	Owner	8
J311	Ryan, Patrick	n 1/2 21	18	Owner	8

450  
 429  
 430  
 497  
 402  
 340  
 442  
 258  
 441  
 259  
 407  
 404  
 401  
 367  
 405  
 373  
 372  
 374  
 399  
 398  
 400  
 251  
 250  
 410  
 409  
 376  
 437  
 436  
 209  
 226  
 406  
 277  
 276  
 278  
 161  
 189  
 163  
 188  
 164  
 190  
 384  
 166  
 165  
 387

1  
2  
3  
4  
5  
6  
7  
8  
9  
10  
11  
12  
13  
14  
15  
16  
17  
18  
19  
20  
21  
22  
23  
24  
25  
26  
27  
28  
29  
30  
31  
32  
33  
34  
35  
36  
37  
38  
39  
40  
41  
42  
43  
44  
45  
46  
47  
48  
49  
50  
51  
52  
53  
54  
55  
56  
57  
58  
59  
60  
61  
62  
63  
64  
65  
66  
67  
68  
69  
70  
71  
72  
73  
74  
75  
76  
77  
78  
79  
80  
81  
82  
83  
84  
85  
86  
87  
88  
89  
90  
91  
92  
93  
94  
95  
96  
97  
98  
99  
100  
101  
102  
103  
104  
105  
106  
107  
108  
109  
110  
111  
112  
113  
114  
115  
116  
117  
118  
119  
120  
121  
122  
123  
124  
125  
126  
127  
128  
129  
130  
131  
132  
133  
134  
135  
136  
137  
138  
139  
140  
141  
142  
143  
144  
145  
146  
147  
148  
149  
150  
151  
152  
153  
154  
155  
156  
157  
158  
159  
160  
161  
162  
163  
164  
165  
166  
167  
168  
169  
170  
171  
172  
173  
174  
175  
176  
177  
178  
179  
180  
181  
182  
183  
184  
185  
186  
187  
188  
189  
190  
191  
192  
193  
194  
195  
196  
197  
198  
199  
200  
201  
202  
203  
204  
205  
206  
207  
208  
209  
210  
211  
212  
213  
214  
215  
216  
217  
218  
219  
220  
221  
222  
223  
224  
225  
226  
227  
228  
229  
230  
231  
232  
233  
234  
235  
236  
237  
238  
239  
240  
241  
242  
243  
244  
245  
246  
247  
248  
249  
250  
251  
252  
253  
254  
255  
256  
257  
258  
259  
260  
261  
262  
263  
264  
265  
266  
267  
268  
269  
270  
271  
272  
273  
274  
275  
276  
277  
278  
279  
280  
281  
282  
283  
284  
285  
286  
287  
288  
289  
290  
291  
292  
293  
294  
295  
296  
297  
298  
299  
300  
301  
302  
303  
304  
305  
306  
307  
308  
309  
310  
311  
312  
313  
314  
315  
316  
317  
318  
319  
320  
321  
322  
323  
324  
325  
326  
327  
328  
329  
330  
331  
332  
333  
334  
335  
336  
337  
338  
339  
340  
341  
342  
343  
344  
345  
346  
347  
348  
349  
350  
351  
352  
353  
354  
355  
356  
357  
358  
359  
360  
361  
362  
363  
364  
365  
366  
367  
368  
369  
370  
371  
372  
373  
374  
375  
376  
377  
378  
379  
380  
381  
382  
383  
384  
385  
386  
387  
388  
389  
390  
391  
392  
393  
394  
395  
396  
397  
398  
399  
400  
401  
402  
403  
404  
405  
406  
407  
408  
409  
410  
411  
412  
413  
414  
415  
416  
417  
418  
419  
420  
421  
422  
423  
424  
425  
426  
427  
428  
429  
430  
431  
432  
433  
434  
435  
436  
437  
438  
439  
440  
441  
442  
443  
444  
445  
446  
447  
448  
449  
450  
451  
452  
453  
454  
455  
456  
457  
458  
459  
460  
461  
462  
463  
464  
465  
466  
467  
468  
469  
470  
471  
472  
473  
474  
475  
476  
477  
478  
479  
480  
481  
482  
483  
484  
485  
486  
487  
488  
489  
490  
491  
492  
493  
494  
495  
496  
497  
498  
499  
500  
501  
502  
503  
504  
505  
506  
507  
508  
509  
510  
511  
512  
513  
514  
515  
516  
517  
518  
519  
520  
521  
522  
523  
524  
525  
526  
527  
528  
529  
530  
531  
532  
533  
534  
535  
536  
537  
538  
539  
540  
541  
542  
543  
544  
545  
546  
547  
548  
549  
550  
551  
552  
553  
554  
555  
556  
557  
558  
559  
560  
561  
562  
563  
564  
565  
566  
567  
568  
569  
570  
571  
572  
573  
574  
575  
576  
577  
578  
579  
580  
581  
582  
583  
584  
585  
586  
587  
588  
589  
590  
591  
592  
593  
594  
595  
596  
597  
598  
599  
600  
601  
602  
603  
604  
605  
606  
607  
608  
609  
610  
611  
612  
613  
614  
615  
616  
617  
618  
619  
620  
621  
622  
623  
624  
625  
626  
627  
628  
629  
630  
631  
632  
633  
634  
635  
636  
637  
638  
639  
640  
641  
642  
643  
644  
645  
646  
647  
648  
649  
650  
651  
652  
653  
654  
655  
656  
657  
658  
659  
660  
661  
662  
663  
664  
665  
666  
667  
668  
669  
670  
671  
672  
673  
674  
675  
676  
677  
678  
679  
680  
681  
682  
683  
684  
685  
686  
687  
688  
689  
690  
691  
692  
693  
694  
695  
696  
697  
698  
699  
700  
701  
702  
703  
704  
705  
706  
707  
708  
709  
710  
711  
712  
713  
714  
715  
716  
717  
718  
719  
720  
721  
722  
723  
724  
725  
726  
727  
728  
729  
730  
731  
732  
733  
734  
735  
736  
737  
738  
739  
740  
741  
742  
743  
744  
745  
746  
747  
748  
749  
750  
751  
752  
753  
754  
755  
756  
757  
758  
759  
760  
761  
762  
763  
764  
765  
766  
767  
768  
769  
770  
771  
772  
773  
774  
775  
776  
777  
778  
779  
780  
781  
782  
783  
784  
785  
786  
787  
788  
789  
790  
791  
792  
793  
794  
795  
796  
797  
798  
799  
800  
801  
802  
803  
804  
805  
806  
807  
808  
809  
810  
811  
812  
813  
814  
815  
816  
817  
818  
819  
820  
821  
822  
823  
824  
825  
826  
827  
828  
829  
830  
831  
832  
833  
834  
835  
836  
837  
838  
839  
840  
841  
842  
843  
844  
845  
846  
847  
848  
849  
850  
851  
852  
853  
854  
855  
856  
857  
858  
859  
860  
861  
862  
863  
864  
865  
866  
867  
868  
869  
870  
871  
872  
873  
874  
875  
876  
877  
878  
879  
880  
881  
882  
883  
884  
885  
886  
887  
888  
889  
890  
891  
892  
893  
894  
895  
896  
897  
898  
899  
900  
901  
902  
903  
904  
905  
906  
907  
908  
909  
910  
911  
912  
913  
914  
915  
916  
917  
918  
919  
920  
921  
922  
923  
924  
925  
926  
927  
928  
929  
930  
931  
932  
933  
934  
935  
936  
937  
938  
939  
940  
941  
942  
943  
944  
945  
946  
947  
948  
949  
950  
951  
952  
953  
954  
955  
956  
957  
958  
959  
960  
961  
962  
963  
964  
965  
966  
967  
968  
969  
970  
971  
972  
973  
974  
975  
976  
977  
978  
979  
980  
981  
982  
983  
984  
985  
986  
987  
988  
989  
990  
991  
992  
993  
994  
995  
996  
997  
998  
999  
1000

30  
75  
18  
X  
7  
54  
DE

Number on Assessment Roll.	NAME.	Lot.	Concession or Street.	Owner, Tenant, Occupant or Farmer's son.	P. O. Add's
J280	Sadler, George	w 1/2 20	17	Owner	8
J279	Sadler, James	e 1/2 20	17	Owner	8
J281	Sadler, Thomas	21	17	Owner	8
411	Scott, John W.	w pt 21	21	Occupant	8
445	Smith, John	s 1/2 25	21 B. F.	Owner	8
J446	Smith, John B.	n 1/2 25	21 B. F.	Owner	8
J444	Smith, Walter	s 1/2 25	21 B. F.	Tenant	8
J432	Springstead, W. J.	13	21 B. F.	Owner	8
186	Steel, Donald	e 1/2 13	13	Owner	2
208	Steel, Donald	w 1/2 13	14	Owner	5
187	Steel, Donald	e 1/2 13	13	Farmer's son	2
J162	Steel, Peter	e 1/2 14	12	Owner	2
J334	Telfer, Walter	19	19	Owner	5
341	Thompson, David	s pt 24	19	Owner	8
333	Thompson, George	18	19	Owner <sup>Port Hope</sup>	8
343	Thompson, George	n pt 24	19	Owner	8
J369	Thompson, James	s 1/2 20	20	Owner	8
J368	Thompson, John	20	18	Owner	8
369	Thompson, John W.	20	18	Farmer's son	8
375	Thompson, John	n 1/2 24	20	Owner	8
393	Thompson, John E.	12	21	Owner	8
J342	Thompson, Thomas S.	n pt 24	19	Tenant	8
394	Thompson, Hiram F.	12	21	Farmer's son	8
J275	Vernon, Moses	16 & 17	17	Owner	8
413	Wakefield, Daniel	w pt 20	21 B. F.	Owner <sup>AV</sup>	8
249	Walsworth, Peter	13	16 (see sub-div 2)	Owner	8
J427	White, John J.	pt 4	21 B. F.	Owner	4
J428	White, Tilton	pt 6	21 B. F.	Tenant	4
397	Whitelaw, Alex.	n pt 13	21	Owner	8
J396	Whitelaw, William	n pt 13	21	Tenant	8
420	Wilson, Isaac	27	21	Owner	8
J256	Wismer, John L.	w 1/2 17	16	Owner	8
370	Wright, Wm.	s 1/2 21	20	Owner	22

PART 2.—Persons entitled to vote at Municipal elections only.

Number on Assessment Roll.	NAME.	Lot.	Concession or Street.	Owner, Tenant, Occupant or Farmer's Son.	P. O. Add's
392	James, Margaret	11	21	Owner	8
499	McLachlan, John	1	King st., Sylvan	Owner	8
503	McLean, Arch'd	pt 15, pt 16	21	Owner	8
232	Oliver, Fanny	n 1/2 18	15	Owner	8

PART 3.—Persons entitled to vote at elections to the Legislative Assembly only.

NONE.

I, John Dawson, Clerk of the Municipality of West Williams, in the County of Middlesex, do hereby certify that parts one and three of the within list constitute a correct list for the year 1884, of all persons appearing by the last revised Assessment Roll of the said Municipality, to be entitled to vote at elections for members of the Legislative Assembly, and that parts one and two constitute a correct list of the said year of all persons appearing by the said Roll to be entitled to vote at Municipal elections in said Municipality, and I do also certify that the aggregate number of names of persons upon the said list who are qualified to serve on juries is two hundred and seventy two (272), and I hereby call upon all electors to examine the said list, and if any omissions or other errors are found therein, to take immediate proceedings to have the said errors corrected according to law.

Dated this 20th day of June, 1884.

JOHN DAWSON,  
Clerk of the aforesaid Municipality of West Williams,  
Sylvan, P. O.

