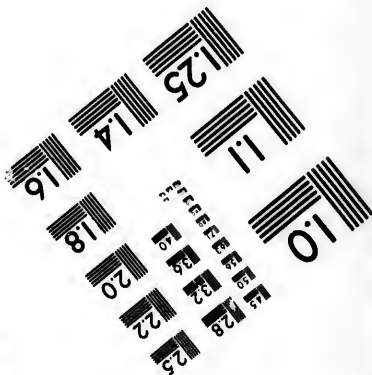
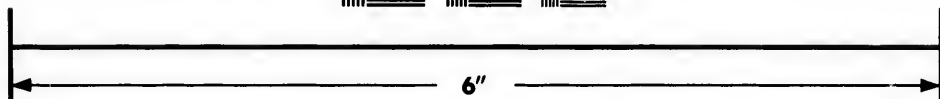
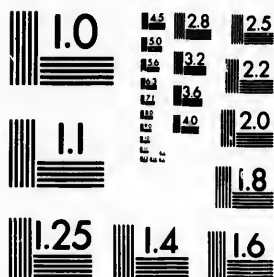

**IMAGE EVALUATION  
TEST TARGET (MT-3)**



**Photographic  
Sciences  
Corporation**

23 WEST MAIN STREET  
WEBSTER, N.Y. 14580  
(716) 872-4503

1.5  
1.6  
1.8  
2.0  
2.2  
2.5  
2.8  
3.2  
3.6  
4.0

**CIHM/ICMH  
Microfiche  
Series.**

**CIHM/ICMH  
Collection de  
microfiches.**



Canadian Institute for Historical Microreproductions / Institut canadien de microreproductions historiques

1.5  
1.6  
1.8  
2.0  
2.2  
2.5  
2.8  
3.2  
3.6  
4.0

**© 1987**

Technical and Bibliographic Notes/Notes techniques et bibliographiques

The Institute has attempted to obtain the best original copy available for filming. Features of this copy which may be bibliographically unique, which may alter any of the images in the reproduction, or which may significantly change the usual method of filming, are checked below.

L'Institut a microfilmé le meilleur exemplaire qu'il lui a été possible de se procurer. Les détails de cet exemplaire qui sont peut-être uniques du point de vue bibliographique, qui peuvent modifier une image reproduite, ou qui peuvent exiger une modification dans la méthode normale de filmage sont indiqués ci-dessous.

- Coloured covers/  
Couverture de couleur
- Covers damaged/  
Couverture endommagée
- Covers restored and/or laminated/  
Couverture restaurée et/ou pelliculée
- Cover title missing/  
Le titre de couverture manque
- Coloured maps/  
Cartes géographiques en couleur
- Coloured ink (i.e. other than blue or black)/  
Encre de couleur (i.e. autre que bleue ou noire)
- Coloured plates and/or illustrations/  
Planches et/ou illustrations en couleur
- Bound with other material/  
Rlié avec d'autres documents
- Tight binding may cause shadows or distortion  
along interior margin/  
La reliure serrée peut causer de l'ombre ou de la  
distorsion le long de la marge intérieure
- Blank leaves added during restoration may  
appear within the text. Whenever possible, these  
have been omitted from filming/  
Il se peut que certaines pages blanches ajoutées  
lors d'une restauration apparaissent dans le texte,  
mais, lorsque cela était possible, ces pages n'ont  
pas été filmées.
- Additional comments:/  
Commentaires supplémentaires:

- Coloured pages/  
Pages de couleur
- Pages damaged/  
Pages endommagées
- Pages restored and/or laminated/  
Pages restaurées et/ou pelliculées
- Pages discoloured, stained or foxed/  
Pages décolorées, tachetées ou piquées
- Pages detached/  
Pages détachées
- Showthrough/  
Transparence
- Quality of print varies/  
Qualité inégale de l'impression
- Includes supplementary material/  
Comprend du matériel supplémentaire
- Only edition available/  
Seule édition disponible
- Pages wholly or partially obscured by errata  
slips, tissues, etc., have been refilmed to  
ensure the best possible image/  
Les pages totalement ou partiellement  
obscurcies par un feuillet d'errata, une pelure,  
etc., ont été filmées à nouveau de façon à  
obtenir la meilleure image possible.

This item is filmed at the reduction ratio checked below/  
Ce document est filmé au taux de réduction indiqué ci-dessous.

10X	14X	18X	22X	26X	30X
<input type="checkbox"/>	<input type="checkbox"/>	<input type="checkbox"/>	<input checked="" type="checkbox"/>	<input type="checkbox"/>	<input type="checkbox"/>
12X	16X	20X	24X	28X	32X

The copy filmed here has been reproduced thanks to the generosity of:

D. B. Weldon Library  
University of Western Ontario  
(Regional History Room)

The images appearing here are the best quality possible considering the condition and legibility of the original copy and in keeping with the filming contract specifications.

Original copies in printed paper covers are filmed beginning with the front cover and ending on the last page with a printed or illustrated impression, or the back cover when appropriate. All other original copies are filmed beginning on the first page with a printed or illustrated impression, and ending on the last page with a printed or illustrated impression.

The last recorded frame on each microfiche shall contain the symbol  $\rightarrow$  (meaning "CONTINUED"), or the symbol  $\nabla$  (meaning "END"), whichever applies.

Maps, plates, charts, etc., may be filmed at different reduction ratios. Those too large to be entirely included in one exposure are filmed beginning in the upper left hand corner, left to right and top to bottom, as many frames as required. The following diagrams illustrate the method:

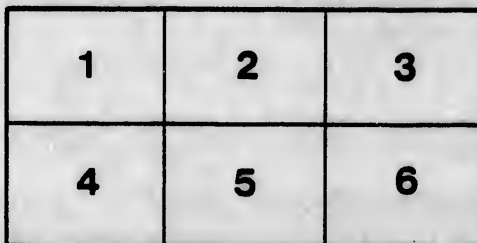
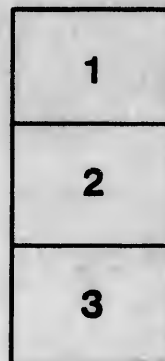

L'exemplaire filmé fut reproduit grâce à la générosité de:

D. B. Weldon Library  
University of Western Ontario  
(Regional History Room)

Les images suivantes ont été reproduites avec le plus grand soin, compte tenu de la condition et de la netteté de l'exemplaire filmé, et en conformité avec les conditions du contrat de filmage.

Les exemplaires originaux dont la couverture en papier est imprimée sont filmés en commençant par le premier plat et en terminant soit par la dernière page qui comporte une empreinte d'impression ou d'illustration, soit par le second plat, selon le cas. Tous les autres exemplaires originaux sont filmés en commençant par la première page qui comporte une empreinte d'impression ou d'illustration et en terminant par la dernière page qui comporte une telle empreinte.

Un des symboles suivants apparaîtra sur la dernière image de chaque microfiche, selon le cas: le symbole  $\rightarrow$  signifie "A SUIVRE", le symbole  $\nabla$  signifie "FIN".

Les cartes, planches, tableaux, etc., peuvent être filmés à des taux de réduction différents. Lorsque le document est trop grand pour être reproduit en un seul cliché, il est filmé à partir de l'angle supérieur gauche, de gauche à droite, et de haut en bas, en prenant le nombre d'images nécessaire. Les diagrammes suivants illustrent la méthode.

No (2) UK 7000

# VOTERS' LIST

OF THE

## Parish of East Williams

### YEAR 1884.

#### POST OFFICES.

- |                |              |               |
|----------------|--------------|---------------|
| 1—FALKIRK.     | 8—STRATHROY. | 15—CAMLACHIE. |
| 2—AILSA CRAIG. | 9—BORNISH.   | 16—PORT HOPE. |
| 3—PARKHILL.    | 10—DUNCRIEF. | 17—TORONTO.   |
| 4—BOWOOD.      | 11—SABLE.    | 18—WHITBY.    |
| 5—NAIRN.       | 12—KOMOKA.   | 19—WINGHAM.   |
| 6—FERNHILL.    | 13—FOREST.   | 20—DENFIELD.  |
| 7—SPRINGBANK.  | 14—LONDON.   |               |

THE SHERIFF shall, immediately upon receipt of his copies, cause one of them to be posted up in a conspicuous place in the Court House. The Clerk of the Peace, upon receipt of his copies, shall cause one of them to be posted in a conspicuous place in his office. Every Public or Separate School Head Master, or Mistress, shall, in like manner, post up one of his, or her, copies on the door of the School House; and every Postmaster shall post up one of his copies in his Post Office. 39 Vic. Chap. 11, Sec. 2.

Gazette Steam Printing House, Parkhill.

Received  
Sep 1/84  
C.P.

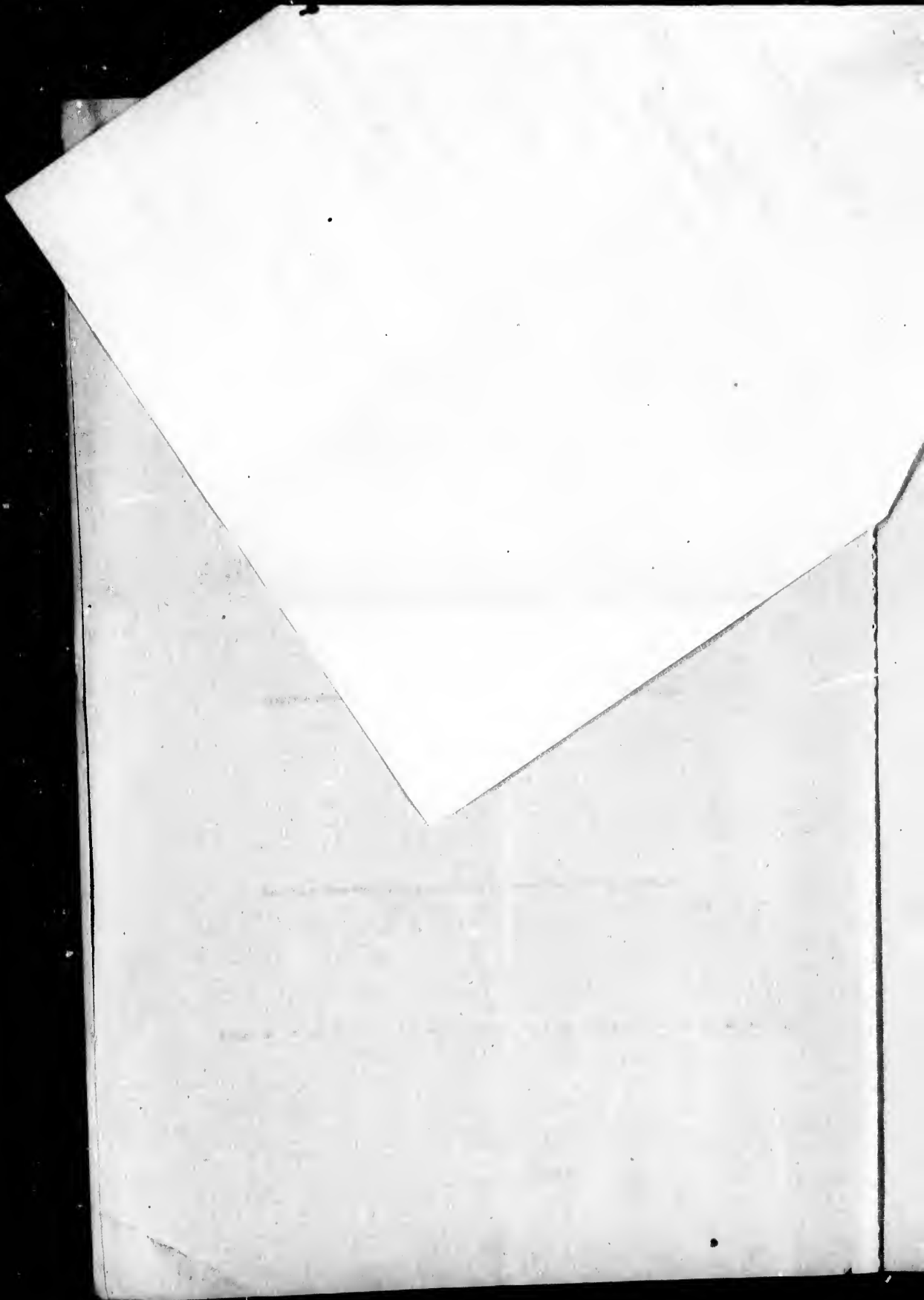

## POLLING SUB-DIVISION NO. I.

Comprising the whole of the 1st, 2nd, 3rd, 4th, 5th and 6th cons. east of lot No. 10; the whole of the 17th, 18th, 19th and 20th concessions east of lot No. 15, and the villages of Carlisle and Nairn.

PART 1.—Persons entitled to vote at both Municipal elections and elections to the Legislative Assembly.

Number on Assessment Roll.	NAME.	Concession or Street.	Lot.	Owner, Tenant, Occupant or Farmer's Son.	O. A. Add's
J 06	Brown, Robt.	3	pt 14	Owner	4
139	Bissett, Evan	5	B. F. 10, 11	Farmer's son	5
400	Bell, William	19	pt 25	Owner	2
528	Bethune, Donald	Nairn N. Queen	2, 3	Tenant	5
J 60	Campbell, Trafford	2	6, 11, pt 12	(see sub-div 3)	6
86	Campbell, Duncan	{ 2 3 }	s 1/2 12 3 }	(see sub-div 3)	6
148	Clark, John	5	11	Owner	5
J428	Campbell, William	20	16	Owner	2
J439	Cameron, Daniel S.	20	27	Owner	2
518	Calheun, Gilbert C.	Carlisle { N. Waterloo 2 }	10 pt 29 }	Tenant	1
519	Calheun, Gilbert	Carlisle { N. Waterloo 2 }	10 pt 29 }	Owner	1
J526	Carmichael, Allan	Nairn { S. King 17 }	1, 2, 3 22, 23 }	Tenant	5
J 19	Daniel, Elias	1	12	Owner	6
J 65	Dewar, Neil	{ 2 2 }	16 21, pt 22 }	Tenant Owner	4 4
J154	Fraser, Dugald	4	17	Owner	5
155	Fraser, Hugh	5	Gore 18	Owner	5
J146	Fraser, Angus	5	e 1/2 13	Tenant	5
J148	Fraser, Colin	5	w 1/2 14	Tenant	5
149	Fraser, Angus	5	w 1/2 14	Owner	5
J153	Fraser, David	5	pts 16 & 17	Owner	5
J170	Fortune, George	6	15	Owner	5
J171	Fraser, Alexander R.	6	B. F. 15 & 16	Owner	5
442	Fisher, John	20	29, 30	Owner	2
J 25	Gillies, Duncan	1	16	Owner	4
J 61	Gillies, Daniel A.	2	13	Owner	4
J338	Gordon, Peter	17	24	Owner	5
J339	Gillies, Neil	17	25	Owner	5
431	Godkin, Benjamin	20	18	Owner U.S.	
432	Godkin, John	20	18	Owner U.S.	
494	Garden, Arthur E.	Carlisle S. King st.	3	Owner	1
514	Gibson, Thomas	Carlisle S. Waterloo	2, 3	Owner	1
530	Graham, Duncan	Nairn N. Queen	5, 6	Owner	5

Number on Assessment Roll.	NAME.	Concession or Street.	Lot.	Owner, Tenant, Occupant or Farmer's Son.	P. O. Add's
J 27	Harrison, Charles	1	18	Tenant	4
J 41	Harrison, Frederick	1	24, 26	Tenant	1
30	Harrison, John	1	25	Owner	1
40	Harrison, Brammer	1	25	Farmer's son	1
J 44	Hughes, Daniel	1	27	Owner	1
J380	Henderson, William	18	16	Owner	2
J389	Henderson, John	19	16	Owner	2
J441	Harrison, John	20	29, 30	Tenant	2
501	Haskett, Joseph	Carlisle N. King	11, 12	Owner	1
509	Humble, Geo. W.	Carlisle N. King	2	Owner	1
516	Harland, J. W.	Carlisle N. Waterloo	1, 2, 3	Owner	1
J 28	Johnson, Stephen	{ 1	18 }	Owner	1
		{ 2	e 1/2 22 }		
121	Jones, John	{ 1	12, 13 }	Owner	2
		{ 2	30, 31 }		
68	Keown, Thomas	2	20	Owner	2
403	Kelly, John	Carlisle S. King st.	1, 2	Owner	1
448	Leitch, John, jr	20	35	Tenant	1
449	Leitch, John, sr	20	35	Owner	1
23	McFarlane, Duncan	1	15	Owner	4
24	McFarlane, John	1	15	Farmer's son	4
26	McLachlan, Hugh	{ 1	11 }	Owner	4
		{ 6	12 }		
30	Marshall, John	1	20	Owner	13
32	McDougall, Allen	1	n 1/2 21	Owner	10
33	Marshall, Arthur	1	s 1/2 21	Tenant	1
J 34	Marshall, Arthur S.	1	s 1/2 21	Owner	1
67	McLean, James	2	19	Owner	15
91	McCallum, Hugh	3	11	Owner	4
J 94	McKenzie, James	3	13	Owner	4
J 95	McFarlane, Duncan	3	pt 14	Owner	4
J 22	McIntyre, Duncan	{ 3	15 }	Owner	4
		{ 1	pt 6 & 14 }	Tenant	
97	McFarlane, John	{ 3	16 }	Owner	4
		{ 2	17 }		
J 98	McIntyre, Dougald C	{ 3	17, 18 }	Owner	4
		{ 2	18 }		
J120	McTaggart, Neil	4	11	Owner	5
142	McIntosh, Alexander	5	B. F. 12, 13	Owner	5
J118	McKenzie, William	{ 1	9 }	(see sub-div 3)	5
		{ 5	B. F. 12, 13 }		
150	McDonald, Donald	5	e 1/2 14	Owner	5
J151	McKenzie, Donald C.	{ 5	15 }	Owner	5
		{ 4	14 }		
J333	McCallum, Arch'd	17	16	Owner	5
336	McIntosh, Donald	17	pt 21	Tenant	5
J361	Menzies, William	18	17	Owner	2
J363	McArthur, Duncan	18	19	Owner	2



Number on Assessment Roll.	NAME.	Concession or Street.	Lot.	Owner, Tenant, Occupant or Farmer's son.	Chas. & Adm.
J364	McEwen, Daniel A.	18	20, 21	Tenant	2
365	McEwen, Duncan	18	20, 21	Owner	2
J367	McNaughton, John	18	24	Owner	2
J368	McNaughton, Donald	18	25	Owner	2
J371	McKellar, Peter	18	28, e ½ 27	Tenant	2
372	McKellar, Arch'd	18	28, e ½ 27	Owner	2
J392	McEwen, John S.	19	pts 19, 20, 21, 22	Owner	2
J393	McEwen, Dugald P.	19	pts 19, 20, 21, 22	Owner	2
395	McNaughton, Donald	19	pts 21, 22	Farmer's son	2
396	McNaughton, James	19	pts 21, 22	Farmer's son	2
397	McNaughton, John	19	pts 21, 22	Farmer's son	2
J399	McArthur, James	19	23, 24, 25	Owner	2
J401	McIntyre, Malcolm	19	pt 25	Owner	2
J402	McKellar, Donald	19	s ½ 26	Owner	2
J403	McIntyre, Neil	19	27	Tenant	2
404	McIntyre, Peter	19	27	Owner	2
J405	McCallum, Neil	19	28	Tenant	2
406	McCallum, Duncan	19	28	Owner	2
J407	McIntosh, John	19	29	Owner	2
429	McIntyre, Neil	20	17	Owner	2
J435	McNaughton, John	20	20	Owner	2
J436	McNaughton, Duncan	20	21	Owner	2
437	McNaughton, Donald D.	20	n ½ 22	Owner	2
J447	McFarlane, James	20	34	Owner	1
497	McCosh, James	Carlisle S. King	8, 9	Owner	14
513	McClurg, Henry	Carlisle S. Waterloo	2, 3	Tenant	1
491	McDonald, Donald	Carlisle N. Waterloo	4, 5, 6	Owner	1
517	Morton, Robert	Carlisle N. Waterloo	7, 8, 9	Owner	1
520	McNeil, Hector	Carlisle N. Waterloo	11, 12, 13	Owner	1
540	McDonald, James	Nairn { N. Queen N. Alma	15 to 19 } 5, 6 }	Owner	5
J104	O'Neil, Albert	3	24, 25	Owner	1
J105	O'Neil, J. S.	3	24, 25	Tenant	1
J106	O'Neil, A. J.	3	24, 25	Tenant	1
J440	Ovens, Thomas	20	28	Owner	2
337	Parsens, John	17	pt 23	Owner	5
369	Priestly, J. C.	18	26 w ½ 27	Tenant	2
J412	Phillips, Griffith	19	32	Owner	1
534	Potter, Oliver	Nairn { S. Queen N. Queen	3, 4 } 4 }	Owner	5
31	Roper, Philip	1	19	Owner	20
J 92	Rosc, Alexander	3	12	Owner	4
93	Rosc, David	3	12	Farmer's son	4
J141	Robinson, R. J.	5	pt B. F. 12 13	Tenant	2
J152	Ross, Donald	5	pt 16	Owner	5
J167	Ross, Andrew	6	11	Owner	5
J168	Ross, William	6	13	Owner	5
334	Ross, John	17	17	Owner	5
J430	Robinson, David	20	18	Tenant	2
510	Ross, James	Carlisle N. King	3	Owner	1
511	Rosenberger, Abram	Carlisle N. King	10, 11, 12	Owner	1

Number on Assessment Roll.	NAME.	Concession or Street.	Lot.	Owner, Tenant, Occupant or Farmer's Son.	C. P. Ahd's
29	Smith, John	1	20	Tenant	13
J 35	Stewart, James F.	1	23	Owner	1
		2	24, 25		
J 45	Shipley, James	1	28	Owner	1
46	Shipley, George M.	(1	pt 29)	Owner	1
		(2	pt 26)		
47	Shipley, George	1	30, 31 pt 29	Owner	1
J 48	Shipley, Thomas	1	30, 31	Tenant	1
62	Smith, John	2	14	Owner	17
66	Stewart, John	2	16	Owner	14
J 70	Siddall, Thomas	2	23	Owner	1
J 71	Shipley, George	2	27, pt 28	Tenant	2
J 72	Shipley, Edward	2	27, pt 28	Owner	1
J 74	Stewart, James D.	2	pts 28 & 29	Owner	1
100	Stewart, John	3	19, 20	Owner	4
J 99	Stewart, Donald	3	19, 20	Tenant	4
101	Stewart, James	3	19, 20	Farmer's son	4
102	Stewart, Donald C.	3	21	Owner	5
J103	Stewart, John F.	(3	22, 23)	Owner	5
		(1	22)		
J123	Stirton, John	4	15	Owner	5
124	Stirton, David	4	15	Farmer's son	5
125	Stewart, Archibald	4	18	Owner	2
J169	Stewart, Daniel A.	6	14 B. F. 14	Owner	5
335	Scafe, John	17	19	Owner	5
340	Sutherland, Alex.	17	w 1/2 26	Owner	5
J341	Sutherland, David	17	e 1/2 26	Owner	5
J342	Stewart, Arch'd	17	27	Owner	5
J362	Scafe, Thomas	18	18	Owner	2
J366	Stewart, Peter	18	22	Owner	2
J373	Stewart, Alex. C.	18	29	Owner	2
J390	Scafe, William	19	18	Owner	2
391	Scafe, Wm. Henry	19	18	Farmer's son	2
J394	Smith, Robert	19	pts 19, 20	Owner	2
J408	Stewart, Colin	19	30	Owner	2
409	Stewart, Arch'd C.	19	30	Farmer's son	2
410	Stewart, Donald C.	19	30	Farmer's son	2
411	Stewart, Lionel	19	31	Owner	2
J413	Stewart, Duncan D.	19	33	Owner	1
J433	Scafe, John	20	e 1/2 19	Owner	2
J434	Scafe, John L.	20	w 1/2 19	Owner	2
J438	Stewart, Duncan F.	20	pts 23, 24, 25	Owner	2
J443	Stewart, John C.	20	s 1/2 31	Owner	2
444	Stewart, Archibald	20	32, pts 31, 33	Owner	2
446	Shipley, James	20	e 1/2 33	Owner	2
495	Stephenson, Geo. Carlisle	(S. King	8)	Tenant	1
		(N. King	3)		
498	Shipley, Lionel T.	Carlisle N. King	1, 2	Owner	1
505	Stewart, Alexander	Carlisle S. King	3	Owner	1
529	Singular, James	Nairn (S. Queen	5)	Owner	5
		(N. Queen	2, 3)		

Number on Assessment Roll.	NAME.	Concession or Street.	Lot.	Owner, Tenant, Occupant or Farmer's Son.	P. O. Add'n.
J 18	Thomas, David J.	1	11	Owner	6
J 20	Treharne, Isaac	1	e 1/2 13	Owner	6
J 21	Treharne, David	1	14 pt 13	Owner	6
J144	Thompson, William J.	5	12	Owner	5
J145	Thompson, Duncan	5	pt 13	Owner	5
J147	Thompson, William A.	5	pt 13	Owner	5
J506	Topping, James	Carlisle S. King	5 to 13	Owner	1
525	Tattersall, Stanley G.	Nairn N. King	5, 6, 7	Owner	5
73	Westcott, W. H.	2	pt 28	Owner	1

PART 2.—Persons entitled to vote at Municipal elections only.

Number on Assessment Roll.	NAME.	Concession or Street.	Lot.	Owner, Tenant, Occupant or Farmer's Son.	P. O. Add'n.
37	Brazell, Margaret	1	24	Owner	1
508	Baker, Charles	Carlisle S. King st.	14, 17	Owner	1
538	Boswell, James	Nairn Mill st.	w 1/2 C	Owner	5
526	Carmichael, Joan	Nairn (S. King st. (17	1, 2, 3 22, 23)	Owner	5
531	Fraser, Mrs. D.	Nairn N. Queen	8, 9	Owner	5
543	Foster, Mrs. V.	Nairn S. Queen	G	Owner	5
492	Garden, Wm.	Carlisle S. West	2, 3, 4	Owner	1
504	Gale, George	Carlisle S. West	5, 6	Owner	1
36	Harrison, Mary	1	24	Owner	1
42	Harrison, Mary	1	26	Owner	1
43	Harrison, Jane	1	26	Owner	1
500	Hodgins, Mrs.	Carlisle N. King	4, 5	Owner	1
38	Ladley, Elizabeth	1	24	Owner	1
398	McNaughton, Christy	19	pt 21, 22	Owner	2
524	Munroe, Hector	Nairn N. King	3, 4	Owner	5
527	McIntosh, John G.	Nairn N. Queen	1	Owner	14
532	Munroe, Andrew	Nairn S. Queen	D	Owner	5
541	McRault, John	Nairn S. Queen	15, 16, 18	Owner	8
507	Powers, Hannah	Carlisle S. King	15, 16	Owner	1
542	Rook, John	Nairn S. Queen	19, 20	Owner	5
516	Richards, Mrs.	Carlisle S. Waterloo	4	Owner	1
63	Smith, Christina	2	pt 14	Owner	4
533	Singular, Edward	Nairn S. Queen	1	Owner	5

PART 3.—Persons entitled to vote at elections to the Legislative Assembly only.

NONE.

## POLLING SUB-DIVISION NO. 2.

Comprising the whole of the 13th, 14th, 15th and 16th concessions; the whole of the 17th, 18th, 19th and 20th concessions, west of lot No. 16, and the lots abutting Centre Road, from lot No. 11 to lot No. 24, both inclusive.

PART 1.--Persons entitled to vote at both Municipal elections and elections to the Legislative Assembly.

Number on Assessment Roll.	NAME.	Concession or Street.	Lot.	Owner, Tenant, Occupant or Farmer's Son.	P. O. A. R. S.
268	Brewner, John	13	7	Owner	3
319	Burley, James	17	w ½ 4	Owner	3
3548	Barnes, William	18	pts 15 & 14	Owner	2
414	Bice, Artemus	20	1, 2, pt 3	Owner	2
3419	Buchanan, Alexander	20	7	Owner	3
3420	Buchanan, Duncan	20	8 w ½ 9	Owner	2
422	Bice, Gilbert	20	11	Owner	2
3428	Howman, Joseph	20	14	Owner	2
3266	Cameron, Wm	(13 14)	e ½ 6 pt 8	Owner	9
271	Cameron, Alexander	13	9, 10	Owner	5
3273	Currie, Archibald	14	3	Owner	9
274	Currie, Ronald	14	3	Farmer's son	9
3282	Clark, Hugh	14	9	Owner	5
300	Chisholm, Allan	16	w ½ 4	Owner	3
3303	Cameron, Alexander	16	e ½ 5	Owner	3
3313	Chisholm, Neil	17	w ½ 3	Tenant	3
3316	Cameron, Donald	17	e ½ 4	Tenant	3
3317	Cameron, Alexander	17	e ½ 4	Tenant	3
331	Campbell, John B.	17	e ½ 6	Owner	10
3351	Cameron, John	18	w ½ 13	Owner	3
3376	Currie, Alexander	19	e ½ 9	Tenant	3
425	Carr, William	20	w ½ 6	Owner	2
3480	Cavanagh, William	C. R.	13	Owner	2
3551	Cameron, George	C. R.	19, n ½ 18	Owner	3
3551	Cameron, George	C. R.	n ½ 22	Owner	3
3305	Dewar, James	16	7	Owner	5
3465	Doyle, John	C. R.	11	Owner	9
3488	Downie, James	C. R.	24	Tenant	3
3290	Fraser, John	15	pt 6	Owner	5
3302	Fraser, George	18	w ½ 5	Owner	3
3310	Fraser, Daniel M.	16	12	Owner	5
3379	Fraser, Wm. G. S.	19	7	Owner	3
265	Graham, John	13	w ½ 6	Owner	2
3328	Grant, Donald	17	10	Owner	5
3344	Gillies, John	18	4	Owner	3
3345	Gilchrist, John	18	5	Owner	3
346	Gilchrist, John A.	18	5	Farmer's son	3
3348	Gillies, Peter	18	8	Owner	3

Number on Assessment Roll.	NAME.	Concession or Street.	Lot.	Owner, Tenant, Occupant or Farmer's Son.	P. O. Add.
269	Henderson, Don'd M. D.	13	pt 8	Owner	2
J296	Haskett, William S.	16	w ½ 3	Tenant	3
297	Haskett, Robert	16	w ½ 3	Farmer's son	3
299	Haskett, William	16	e ½ 3	Owner	3
315	Haskett, Richard	17	e ½ 3	Tenant	3
J374	Hord, John	{ 19 18	4, e ½ 3 }	Owner	3
J418	Hislop, John	20	7	Tenant	2
J423	Harnier, William	20	12	Tenant	2
J479	Hover, Silas S.	C. R.	s ½ 17	Owner	3
421	Jones, William	20	10, e ½ 9	Owner	2
J468	Johnson, Roderick	C. R.	13	Tenant	9
469	Johnson, John	C. R.	13	Owner	9
J484	Jackson, Matthias	C. R.	21	Owner	3
J320	Kerr, Richard	17	5	Owner	3
J250	Love, Alexander	{ 13 14	8 }	Tenant	5
J308	Leslie, Ebenezer	16	pt 8 } 9	Owner	5
552	Leslie, Alexander	16	9	Farmer's son	5
J309	Leslie, John	16	10	Owner	5
324	Levie, John A.	17	7	Farmer's son	5
J261	McDonald, Donald	13	pt 3	Owner	9
J263	McIntyre, Donald	13	4	Owner	9
264	McQuilkan, John	13	5	Owner	9
J275	McKinnon, Neil	14	pt 4	Owner	9
J277	McKenzie, John	14	5	Owner	9
J279	McDonald, John C.	14	pt 6	Owner	9
J280	McKenzie, David	14	pt 7	Owner	5
J281	McKenzie, Kenneth	14	pt 7	Owner	5
J285	McLachlan, Donald	15	3	Owner	3
J286	Morrison, Donald	15	4	Owner	9
J287	Morrison, Angus	15	4	Owner	9
J288	Morrison, Hugh	15	pt 5	Owner	9
J289	McIsaac, John	15	pt 5	Owner	9
J290	McKenzie, Gordon	15	7	Owner	5
J237	McDonald, Roderick	{ 14 } { 15 }	pt 10	Owner	5
306	McKay, William	16	8	Owner	5
J307	McKay, Angus	16	8	Owner	5
J321	McKay, Donald	17	6	Owner	7
J327	McMillan, Alexander	17	pt 9	Owner	5
J329	McMillan, Duncan	17	11	Owner	5
J349	McPherson, Donald	{ 18 } { C. R. }	w ½ 9 } pt 17 }	Tenant	3
350	McPherson, Roderick	18	w ½ 9	Owner	2
J352	McKay, John A.	18	n ½ 10	Owner	2
J353	McDonald, Arch'd	18	s ½ 10	Owner	3
354	McDonald, Malcolm	18	s ½ 10	Farmer's son	3

Number on Assessment Roll.	NAME.	Concession or Street.	Lot.	Owner, Tenant, Occupant or Farmer's son.	C. Add's
355	McDonald, Allan	18	s $\frac{1}{2}$ 10	Farmer's son	3
356	McLennan, Wm., sr.	18	11	Owner	5
357	McLennan, Wm., jr.	{ 18 20	{ 11 6 }	Tenant Owner	3
375	McLachlan, Alexander	19	5	Owner	3
380	McLennan, Alexander	19	8	Owner	3
381	McLennan, Hugh	19	9	Tenant	3
382	McLennan, John	19	9	Owner	3
384	McDonald, Roderick	19	w $\frac{1}{2}$ 11	Owner	2
385	McDonald, Donald	19	e $\frac{1}{2}$ 11	Owner	2
386	McAndrew, Alex. O.	19	12	Owner	2
388	McDonald, Alexander	19	w $\frac{1}{2}$ 14	Owner	2
427	McDonald, John	20	15	Owner	2
466	McIntyre, John	C.R.	pt 11	Owner	9
470	McCormick, Donald	C.R.	pt 14	Owner	9
471	McCormick, Peter	C.R.	pt 14	Owner	9
472	McCormick, John	C.R.	pt 14	Owner	9
473	McMillan, Angus	C.R.	pt 15	Tenant	9
474	McMillan, John B.	C.R.	pt 15	Owner	9
475	Monk, Neil	C.R.	pt 15	Owner	9
476	McMillan, John	C.R.	s $\frac{1}{2}$ 16	Owner	9
477	McMillan, Neil	C.R.	n $\frac{1}{2}$ 16	Tenant	9
478	McMillan, Norman	C.R.	n $\frac{1}{2}$ 16	Owner	9
482	Morrison, Archibald	C.R.	20	Owner	3
483	Morrison, John	C.R.	20	Owner	3
481	Morrison, Angus	C.R.	20	Tenant	3
485	Mathieson, Hector	C.R.	s $\frac{1}{2}$ 22	Owner	3
487	McCuish, Neil	C.R.	23	Owner	3
416	Nairn, Alexander	20	4	Owner	17
343	O'Neil, Henry A.	{ 18 19	{ w $\frac{1}{2}$ 3 w $\frac{1}{2}$ 3 }	Owner	3
467	O'Henly, John	C.R.	12	Owner	9
358	Phillips, William	18	e $\frac{1}{2}$ 15	Owner	2
415	Patrick, Geo. W.	20	pt 3	Owner	3
267	Ross, Donald	{ 13 15	{ 7 pt 6 }	Tenant Owner	9
278	Ross, John D.	{ 14 15	{ e $\frac{1}{2}$ 6 n $\frac{1}{2}$ 9 }	Owner	5
283	Ross, Alex. M.	{ 14 15	{ pt 10 pt 9 }	Owner	5
292	Ross, Hugh	15	8	Tenant	5
293	Ross, David A.	15	8	Owner	5
284	Ross, Andrew J.	{ 14 15	{ 11 pt 11 }	Owner	5
295	Ross, Alex. J.	15	12, pt 11	Owner	5
326	Ross, Robert	17	8	Owner	5
330	Ross, William	17	12	Owner	5

Number on Assessment Roll.	NAME.	Concession or Street.	Lot.	Owner, Tenant, Occupant or Farmer's Son.	P. O. Add's
J276	Singular, Joseph	14	4	Tenant	7
J311	Stewart, William	16	13	Tenant	5
359	Stewart, Joseph W.	19	15, e $\frac{1}{2}$ 14	Owner	2
J486	Stewart, Peter	C.R.	n $\frac{1}{2}$ 22	Tenant	3
J304	Thompson, Robert	16	6	Owner	5
J347	Thompson, Simon	18	6	Owner	3
J388	Veitch, Robert	19	10	Owner	3
332	Wyllie, David	17	15	Owner	5
J387	Walker, John S.	19	13	Owner	2
489	Wilson, A. C.	C.R.	24	Owner	18

PART 2.—Persons entitled to vote at Municipal elections only.

Number on Assessment Roll.	NAME.	Concession or Street.	Lot.	Owner, Tenant, Occupant or Farmer's Son.	P. O. Add's
272	Cameron, John	13	pt 9	Tenant	9
301	Cameron, Flora	16	e $\frac{1}{2}$ 4	Owner	3
298	Haskett, Joanna	16	pt 3	Owner	3
325	Levie, Sarah	17	7	Owner	5
378	McLachlan, Mary	19	e $\frac{1}{2}$ 6	Owner	3
294	Ross, Christina	15	pt 9	Owner	5
270	Stewart, Margaret	13	pt 7	Owner	5
312	Stewart, Jane Ann	16	13	Owner	2
424	Smith, Janet	20	12	Owner	16

PART 3.—Persons entitled to vote at elections to the Legislative Assembly only.

NONE.

## POLLING SUB-DIVISION NO. 3.

Comprising the 1st, 2nd, 3rd, 4th, 5th and 6th concessions, from lot No. 1 to lot No. 10, both inclusive; the whole of the 7th, 8th, 9th, 10th, 11th and 12th concessions, and the lots abutting Centre Road, from lot No. 1 to lot No. 10, both inclusive.

PART 1.—Persons entitled to vote at both Municipal elections and elections to the Legislative Assembly.

Number on Assessment Roll.	NAME.	Concession or Street.	Lot.	Owner, Tenant, Occupant or Farmer's Son.	P. O. Addrs
J 6	Anderson, Wm. A.	1	e $\frac{1}{2}$ 4	Tenant	6
J 52	Anderson, James	2	w $\frac{1}{2}$ 4	Tenant	6
J 53	Anderson, Hugh	2	e $\frac{1}{2}$ 4	Tenant	6
54	Anderson, Alexander	2	4	Owner	6
107	Anderson, John	4	1	Owner	7
J111	Anderson, John	4	4	Owner	6
112	Anderson, Alexander	4	pt 5	Owner	6
189	Auld, Adam	7	pt 10	Owner	8
J115	Burns, James	4	7	Owner	6
J216	Bellairs, Wm. O.	8	pt 14	Owner	7
J 3	Currie, John	1	3	Tenant	6
7	Chapman, John	1	4	Owner	6
J 13	Campbell, John	1	7	Owner	6
J 14	Currie, Alexander	1	8	Owner	6
60	Campbell, Trafford	2	6, 11, pt 12	(see sub-div 1)	
J 55	Campbell, Duncan A.	2	7	Owner	6
J 75	Cowie, Robert	3	1	Owner	6
J 85	Campbell, James	3	7	Owner	6
86	Campbell, Duncan	{ 3 { 2	8 } s $\frac{1}{2}$ 12 }	(see sub-div 1)	
87	Campbell, Arch'd	3	8	Farmer's son	6
88	Campbell, Alex.	3	9	Owner	6
J 89	Campbell, Dugald	3	9	Owner	6
J109	Cluness, Alexander	4	3	Owner	6
J156	Clark, Hugh W.	6	4	Owner	7
162	Clark, James	6	7	Owner	6
173	Cluness, James	7	1	Tenant	7
J185	Coulton, Robert J.	7	pt 6	Owner	8
J195	Cummins, Charles	{ 7 { 8	e $\frac{1}{2}$ 15 } pt 15 }	Owner	8
J206	Campbell, Arch'd	8	5	Owner	7
J208	Campbell, William	8	6	Owner	7
J209	Campbell, Duncan	8	7	Owner	7
J228	Connell, Peter	10	w $\frac{1}{2}$ 3	Owner	9
J229	Connell, James	10	e $\frac{1}{2}$ 3	Owner	9
J231	Cameron, John	10	8	Owner	7
J243	Cowie, John B.	11	6	Owner	7
450	Cruikshank, Lewis	C.R.	3	Owner	9
J451	Cruikshank, John	C.R.	4	Owner	9
J458	Cruikshank, Angus	C.R.	pts 8 & 9	Owner	9



Number on Assessment Roll	NAME.	Concession or Street.	Lot.	Owner, Tenant, Occupant or Farmer's Son.	C. A. Add's
10	Dingman, John	1	w ½ 6	Owner	6
J 15	Daniels, Daniel	1	9	Owner	6
J210	Duncan, Andrew	8	8	Owner	7
J211	Duncan, John	{ 8 9	e ½ 9 } 11 }	Owner	7
J453	Dignan, Bernard	C.R.	6	Owner	9
J182	Elliot, William	7	5	Owner	8
J183	Elliot, John	7	5	Owner	8
J119	Fraser, Donald	4	10	Owner	5
J128	Fletcher, Daniel	5	B. F. 3, 4	Owner	6
J129	Fletcher, James	5	3	Owner	6
J463	Ferguson, Patrick	C.R.	s ½ 10	Owner	9
175	Gilchrist, Hugh	7	2	Tenant	2
J194	Graham, William	7	14	Owner	8
J212	Gray, John	8	10	Owner	7
9	Hazlitt, Jacob	1	5	Owner	8
J 11	Harris, H. W.	1	7	Tenant	6
59	Harper, Samuel	2	e ½ 10	Owner	6
J241	Happer, James	11	4	Owner	7
J245	Happer, Robert, sr.	11	e ½ 8	Owner	7
J246	Happer, Stewart	11	w ½ 8	Owner	7
J249	Happer, Robert, jr.	11	s ½ 10	Owner	7
J255	Lumsden, James	10	9	Tenant	7
J547	Lumby, John	12	6	Owner	9
J256	Lumby, Benjamin	12	6	Owner	9
1	McDongall, Allan	1	1	Owner	12
4	McCallum, John	1	3	Tenant	6
5	McCallum, Neil	1	3	Owner	12
J 50	McIntyre, Malcolm	2	1	Owner	6
J 51	Melville, John	2	2	Owner	6
J 56	Moore, John	2	8	Owner	6
J 76	McKay, Byron	3	pt 2	Owner	6
77	McLean, Donald	3	3	Farmer's son	6
J 78	McLean, Allan	3	3	Owner	6
J 81	McCallum, Donald	3	5	Tenant	6
J 83	McNeil, Hector	3	w ½ 6	Owner	6
J 84	McNeil, Neil	3	e ½ 6	Owner	6
90	McCallum, Wm.	3	10	Owner	4
114	McIntosh, William	4	6	Owner	6
J116	McKenzie, Alexander	4	8	Owner	6
J117	McKenzie, Andrew	4	8	Owner	6
118	McKenzie, William	{ 4 5	9 } B. F. 12, 13 }	(see sub-div. 1)	
J127	McDonald, Hugh	5	1, 2	Owner	6
J130	McDonald, John	5	4	Owner	6
J136	McLachlan, James	5	8, B. F. 8, 9	Tenant	6

Number on Assessment Roll.	NAME.	Concession or Street.	Lot.	Owner, Tenant, Occupant or Farmer's Son.	P. O. Add's.
137	McLachlan, John	5	8, B. F. 8, 9	Owner	6
J138	Munroe, John	5	9	Owner	5
J158	McKenzie, George	6	5	Owner	6
J159	McKenzie, Alexander	6	6	Owner	6
546	McKenzie, John	6	6	Farmer's son	6
J161	McCallum, Andrew	6	B. F. 6	Owner	6
J165	Munroe, John	6	10	Owner	5
		15	pt 10		
166	Munroe, Donald	6	10	Farmer's son	5
172	McLachlan, Hugh	7	1	Owner	7
J174	McLean, James	7	2	Owner	7
178	McNeil, A. C.	7	3	Tenant	8
179	McNeil, J. C.	7	3	Tenant	8
180	McNeil, D. F.	7	3	Owner	8
J181	McKeen, Arch'd	7	4	Owner	7
J186	Milliken, John	7	7, w 1/2 8	Owner	7
J187	Milliken, Samuel	7	9, e 1/2 8	Owner	7
199	McIntosh, Donald	8	e 1/2 1	Owner	7
200	McIntosh, William	8	e 1/2 1	Farmer's son	7
201	McIntosh, Alex.	8	e 1/2 1	Farmer's son	7
J202	McKeen, Arthur	8	w 1/2 1	Owner	7
203	McCubbin, Daniel	8	pt 3	Owner	7
J204	McCubbin, John, jr.	8	pt 3	Owner	7
J205	McGregor, James	8	4	Owner	7
J213	McDonald, John C.	8	11	Tenant	7
J217	McLeish, Alex.	9	2, 4, 5	Owner	7
J218	McLeish, John	9	B. F. 3	Owner	7
322	McLeish, John	9	B. F. 3	Farmer's son	7
J219	McLeish, Lachlan	9	4, 5	Tenant	7
220	Moore, Daniel	9	pt 5	Owner	7
J221	McLean, Robert	9	6	Owner	7
J223	McGregor, Alex.	9	10	Owner	7
230	McCubbin, John	10	4	Owner	11
224	McGregor, Duncan	9	10	Farmer's son	7
J231	McKeen, Peter	10	5	Owner	7
238	Munroe, Donald G.	10	10	Owner	3
J239	McIntosh, Angus	11	3	Owner	7
240	McIntosh, Donald	11	3	Farmer's son	7
J247	McKay, Kenneth, jr.	11	9	Tenant	7
248	McKay, Kenneth	11	9	Owner	7
J252	McDonald, Alex., jr.	12	3	Tenant	9
253	McDonald, Alex., sr.	12	3	Owner	9
J254	McDonald, George	12	4	Owner	6
J255	McDonald, James	12	n 1/2 5	Owner	6
452	McGregor, John	C.R.	5	Owner	7
454	McKillop, Neil	C.R.	n 1/2 7	Owner	9
455	McLean, Angus	C.R.	s 1/2 7	Owner	9
456	McKinnon, John	C.R.	pt 8	Owner	9
J457	McDonald, John	C.R.	s 1/2 8	Owner	9
J549	McLeod, Donald	C.R.	pt 9	Tenant	9
J550	McLeod, John	C.R.	pt 9	Tenant	9
460	McLeod, Arch'd	C.R.	pt 9	Owner	9
J461	McKinnon, Roderick	C.R.	pt 10	Owner	9
462	McLeod, Arch'd	C.R.	pt 10	Owner	9
464	McLeod, Hector	C.R.	pt 10	Owner	9

CAYON WIFE Q18 X7V54 DE

Number on Assessment Roll.	NAME.	Concession or Street.	Lot.	Owner, Tenant, Occupant or Farmer's son.	C. P. Add's
J 58	Perry, John	2	w $\frac{1}{2}$ 10	Owner	6
176	Paul, C. A.	7	2	Tenant	2
177	Pennington, Thos.	7	2	Owner	8
J184	Powell, John	7	pt 6	Owner	7
J196	Pedan, Alexander	7	w $\frac{1}{2}$ 16	Owner	8
J197	Pedan, Matthew	7	17, e $\frac{1}{2}$ 16	Owner	8
79	Ross, Geo. M.	3	4	Owner	6
80	Ross, Wm. M.	3	4	Farmer's son	6
J113	Rose, Kenneth	4	5	Tenant	4
J222	Robotham, George	9	7	Owner	7
260	Roberts, Michael	12	8	Owner	9
J110	Stewart, John	5	B.F. 1, 2	Owner	7
J192	Sands, John	7	12	Owner	8
J193	Sands, David	7	13	Owner	8
207	Singular, Samson	8	pt 5	Owner	7
J164	Tweddle, Rich'd W.	6	9	Owner	5
8	Woodward, Frank	1	5	Tenant	6
J 17	Walter, Hugh	1	10	Owner	6
J 18	Walter, David	1	10	Owner	6
108	Watson, William	4	2	Owner	19
J181	Wyatt, George	5	5, 10	Owner	5
J545	Waters, James	6	B.F. 4, 5	Owner	6
J157	Waters, David	6	B.F. 4, 5	Owner	6
J188	Wyatt, Edwin	7	pt 10	Owner	7
J190	Wyatt, William	7	pt 11	Owner	8
191	Wyatt, Edward	7	pt 11	Owner	7
198	Wells, Joseph	7	19	Owner	6
J215	Wyatt, Thomas	8	12	Owner	7
J226	Wells, Donald	9	12	Tenant	7
227	Wells, William	9	12	Owner	3
232	Waters, Donald	10	6	Owner	7
233	Waters, John	10	7	Owner	7
236	Wyatt, Hugh	10	9	Owner	14
J244	Waters, William	11	7	Owner	7
J257	Watson, Donald	12	7	Tenant	9
J258	Watson, James	12	7	Tenant	9
259	Watson, Donald	12	7	Owner	9
J 2	Zavitz, Silas	1	2	Owner	6

C4DONWIF Q18 X7V54 DE

PART 2.—Persons entitled to vote at Municipal elections only.

Number on Assessment Roll.	NAME.	Concession or Street.	Lot.	Owner, Tenant, Occupant or Farmer's Son.	Address.
251	Fraser, Catharine	11	n ½ 10	Owner	9
160	McCallum, Catharine	5	6	Owner	6
214	McDonald, Christy	8	11	Owner	7
242	McPherson, Margaret	11	5	Owner	7
163	Wilson, Donald	6	pt 7	Owner	5

PART 3.—Persons entitled to vote at elections to the Legislative Assembly only.

NONE.

I, David Wylie, Clerk of the Municipality of the Township of East Williams, in the County of Middlesex, do hereby certify that parts one and three of the within list constitute a correct list for the year 1884, of all persons appearing by the last revised Assessment Roll of the said Municipality, to be entitled to vote at elections for members of the Legislative Assembly, and that parts one and two constitute a correct list for the said year of all persons appearing by the said Roll to be entitled to vote at Municipal elections in said Municipality, and I do also certify that the aggregate number of names of persons upon the said list who are qualified to serve on juries, is two hundred and ninety four (294), and I hereby call upon all electors to examine the said list, and if any omissions or other errors are found therein, to take immediate proceedings to have the said errors corrected according to law.

Dated this first day of July, 1884.

DAVID WYLLIE,

Clerk of the aforesaid Municipality of East Williams,

Nairn, P. O.

