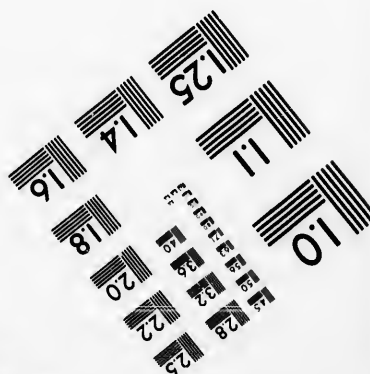
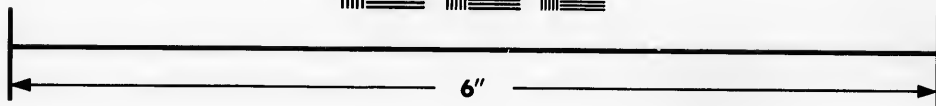
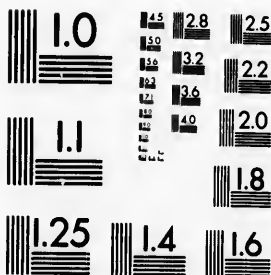

IMAGE EVALUATION TEST TARGET (MT-3)



Photographic
Sciences
Corporation

23 WEST MAIN STREET
WEBSTER, N.Y. 14580
(716) 872-4503

**CIHM
Microfiche
Series
(Monographs)**

**ICMH
Collection de
microfiches
(monographies)**



Canadian Institute for Historical Microreproductions / Institut canadien de microreproductions historiques

© 1993

Technical and Bibliographic Notes / Notes techniques et bibliographiques

The Institute has attempted to obtain the best original copy available for filming. Features of this copy which may be bibliographically unique, which may alter any of the images in the reproduction, or which may significantly change the usual method of filming, are checked below.

L'Institut a microfilmé le meilleur exemplaire qu'il lui a été possible de se procurer. Les détails de cet exemplaire qui sont peut-être uniques du point de vue bibliographique, qui peuvent modifier une image reproduite, ou qui peuvent exiger une modification dans la méthode normale de filmage sont indiqués ci-dessous.

Coloured covers/
Couverture de couleur

Coloured pages/
Pages de couleur

Covers damaged/
Couverture endommagée

Pages damaged/
Pages endommagées

Covers restored and/or laminated/
Couverture restaurée et/ou pelliculée

Pages restored and/or laminated/
Pages restaurées et/ou pelliculées

Cover title missing/
Le titre de couverture manque

Pages discoloured, stained or foxed/
Pages décolorées, tachetées ou piquées

Coloured maps/
Cartes géographiques en couleur

Pages detached/
Pages détachées

Coloured ink (i.e. other than blue or black)/
Encre de couleur (i.e. autre que bleue ou noire)

Showthrough/
Transparence

Coloured plates and/or illustrations/
Planches et/ou illustrations en couleur

Quality of print varies/
Qualité inégale de l'impression

Bound with other material/
Relié avec d'autres documents

Continuous pagination/
Pagination continue

Tight binding may cause shadows or distortion along interior margin/
La reliure serrée peut causer de l'ombre ou de la distorsion le long de la marge intérieure

Includes index(es)/
Comprend un (des) index

Blank leaves added during restoration may appear within the text. Whenever possible, these have been omitted from filming/
Il se peut que certaines pages blanches ajoutées lors d'une restauration apparaissent dans le texte, mais, lorsque cela était possible, ces pages n'ont pas été filmées.

Title on header taken from: /
Le titre de l'en-tête provient:

Title page of issue/
Page de titre de la livraison

Caption of issue/
Titre de départ de la livraison

Masthead/
Générique (périodiques) de la livraison

Additional comments: /
Commentaires supplémentaires:

This item is filmed at the reduction ratio checked below /
Ce document est filmé au taux de réduction indiqué ci-dessous.

10X	14X	18X	22X	26X	30X
<input type="checkbox"/>	<input type="checkbox"/>	<input type="checkbox"/>	<input checked="" type="checkbox"/>	<input type="checkbox"/>	<input type="checkbox"/>
12X	16X	20X	24X	28X	32X

The copy filmed here has been reproduced thanks to the generosity of:

Izaak Walton Killam Memorial Library
Dalhousie University

The images appearing here are the best quality possible considering the condition and legibility of the original copy and in keeping with the filming contract specifications.

Original copies in printed paper covers are filmed beginning with the front cover and ending on the last page with a printed or illustrated impression, or the back cover when appropriate. All other original copies are filmed beginning on the first page with a printed or illustrated impression, and ending on the last page with a printed or illustrated impression.

The last recorded frame on each microfiche shall contain the symbol → (meaning "CONTINUED"), or the symbol ▼ (meaning "END"), whichever applies.

Maps, plates, charts, etc., may be filmed at different reduction ratios. Those too large to be entirely included in one exposure are filmed beginning in the upper left hand corner, left to right and top to bottom, as many frames as required. The following diagrams illustrate the method:

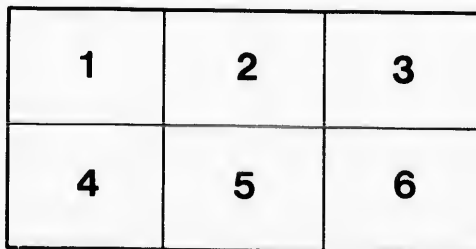
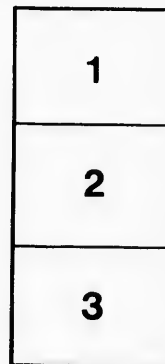

L'exemplaire filmé fut reproduit grâce à la générosité de:

Izaak Walton Killam Memorial Library
Dalhousie University

Les images suivantes ont été reproduites avec le plus grand soin, compte tenu de la condition et de la netteté de l'exemplaire filmé, et en conformité avec les conditions du contrat de filmage.

Les exemplaires originaux dont la couverture en papier est imprimée sont filmés en commençant par le premier plat et en terminant soit par la dernière page qui comporte une empreinte d'impression ou d'illustration, soit par le second plat, selon le cas. Tous les autres exemplaires originaux sont filmés en commençant par la première page qui comporte une empreinte d'impression ou d'illustration et en terminant par la dernière page qui comporte une telle empreinte.

Un des symboles suivants apparaîtra sur la dernière image de chaque microfiche, selon le cas: le symbole → signifie "A SUIVRE", le symbole ▼ signifie "FIN".

Les cartes, planches, tableaux, etc., peuvent être filmés à des taux de réduction différents. Lorsque le document est trop grand pour être reproduit en un seul cliché, il est filmé à partir de l'angle supérieur gauche, de gauche à droite, et de haut en bas, en prenant le nombre d'images nécessaire. Les diagrammes suivants illustrent la méthode.

BYE-LAWS
OF THE
Twillingate Lodge,
No. 2364,
OF
Free and Accepted Masons,
UNDER CHARTER FROM THE
GRAND LODGE OF ENGLAND.



TWILLINGATE,

J. P. THOMPSON, PRINTER.

1890.



T

Fre

GR

BYE-LAWS
OF THE
Twillingate Lodge,
No. 2364,
OF
Free and Accepted Masons,
UNDER CHARTER FROM THE
GRAND LODGE OF ENGLAND.



TWILLINGATE,

J. P. THOMPSON, PRINTER.

1890.

For
and A
the G
and ca

held at
trict o
Thurs

Wh
of this
lished
of othe
tutions

Be i
gate L
Worsh
followi
obeyed
hereaft

Relati

1. Th
gate, as
(being a
removed
reported

BYE-LAWS.

For the guidance and regulation of a Lodge of Free and Accepted Masons, constituted under Charter from the Grand Lodge of England, dated May 1st, 1890, and called

The Twillingate Lodge, No. 2364.

held at the town of Twillingate, in the Northern District of the Island of Newfoundland, on the first Thursday in every month.

Whereas it is necessary for the better government of this Lodge, that a code of Bye-laws shall be established for the regulation of its internal economy, and of other matters not determined by the general constitutions of the Masonic Society :

Be it therefore enacted by the members of Twillingate Lodge, by and with the approbation of the Right Worshipful the District Grand Master, that the following rules and regulations shall be observed and obeyed by every Brother who now is, or who shall hereafter become, a Member of this Lodge.

CHAPTER I.

Relative to Meetings and the Admission of Members.

1. This Lodge shall be held at such place in Twillingate, as may from time to time be duly determined, (being at present held in the Court House) and when removed from one place to another, such removal to be reported to the District Grand Master, and also to the

Grand Secretary for the information of the Grand Lodge, on the First Thursday in every month (which is the regular night of meeting) and at such other times as may be found necessary, such occasional meetings to be deemed emergencies; and the Master, or in his absence, the Senior Warden, is hereby authorized and empowered to call the Lodge together when there may be occasion; the cause of meeting to be specified in the Summons for Emergencies, and nothing else shall be transacted in the evening.

The hour of meeting shall be 8 o'clock p.m. throughout the year.

2. And whereas great inconvenience results from admitting members at a late hour, no Brother shall be allowed to enter the Lodge after it has been opened one hour, except by special consent of the principal officers; and no Brother shall, on any pretence, be suffered to enter the Lodge while it is engaged with particular business.

3. Every person desirous of being initiated into the mysteries of Masonry, shall make application, in writing, agreeably to the annexed form, and be proposed on a regular Lodge night, by a member of the Lodge, and seconded by any other member of the Lodge. If the Lodge consents to receive the petition, it shall be referred to a Special Committee of three, whose duty it shall be to make a thorough investigation into the physical, mental and moral qualifications of the said Candidate, and make their report thereon, at the next regular communication, unless farther time be granted. On the report of the Committee, the Lodge shall proceed to ballot for the Candidate, and if no black ball appears, he shall be declared elected. Should only one black ball appear, the Master may

order
of the
Lodge
ballot
may n
being
been
Mason
then n
refusal
Colony
except

" In
the mo
member
Master,
age and
propose
emergen
shall be
tion con
condition
the Cane
Lodge to
seven day
purpose o
didate be
first Degr
taken, the
the emerge
of the Loa
degree on
month, ecc
Master.
gency, shal
it shall be

order a second ballot, provided it be done before any of the Brethren participating in first ballot have left the Lodge. Should one black ball appear on the second ballot, the Candidate shall be rejected. This Lodge may not initiate any person without due enquiry, and being satisfied, in a Masonic manner, that he has not been rejected, or otherwise refused admission to Masonry; and if upon enquiry it shall be so ascertained, then not until six months after such rejection or refusal. The Candidate must be a resident of the Colony, twelve months before he can be initiated, except in the case of sea-faring men.

“ In cases of emergency, the following alteration as to the mode of proposing a Candidate is allowed:—Any two members of the Lodge may transmit, in writing, to the Master, the name, condition, occupation or profession, age and abode of the Candidate whom they may wish to propose, and the circumstances which may cause the emergency; and the Master, if the emergency be proper, shall direct the Secretary to notify the said recommendation to every member of the Lodge, stating the name, age, condition, occupation or profession, and place of abode of the Candidate; and may at the same time, direct a Lodge to be summoned to meet at a period of not less than seven days from the issuing of the summons, for the purpose of balloting for the Candidate; and if the candidate be then approved of, he may be initiated into the first Degree of Masonry. Previous to the ballot being taken, the Master shall cause the said proposition, and the emergency stated, to be recorded in the Minute Book of the Lodge, but the candidate shall not receive another degree on the same day, nor at a less interval than one month, except by dispensation from the District Grand Master. The expenses of the Dispensation and Emergency, shall be defrayed by the party on whose account it shall be called.

BYE-LAWS OF

FORM OF APPLICATION.

"To the Worshipful Master, Wardens, and Brethren of "Twillingate" Lodge of Free and Accepted Masons, on the Registry of the Grand Lodge of England.

THE PETITION OF THE SUBSCRIBER.

"*Respectfully sheweth,*—

That never having been rejected in any Masonic Lodge, and entertaining a favorable opinion of your ancient Institution, he is desirous of being admitted a member thereof, if found worthy."

Name.....
Age.....
Occupation.....
Residence.....

4. Every Brother who may desire to be admitted a member of this Lodge shall make application in writing, stating his name, occupation and place of abode, as well as the name and number of the Lodge of which he is, or was last a member, or in which he was initiated; he must then be proposed in open Lodge, on a regular night of meeting, (having previously visited the Lodge once at least) by a member, who shall at the same time pay a deposit of one dollar to the Secretary for the Lodge, and file with him the Grand Lodge Certificate of the applicant, as well as the certificate of his former Lodge; or if the applicant be not in possession of such documents, the proposer shall produce sufficient proof that the applicant has duly conformed to the Rules of the Lodge to which he last belonged. If the proposal be seconded by another member, the Master shall proceed in all things as in

the case of a Candidate for the mysteries, a ballot being also eventually necessary for his admission.

CHAPTER II

Relative to Fees, Fines, and other pecuniary affairs.

1. Every person who may be proposed as a Candidate for initiation in this Lodge shall at the time of being proposed, deposit with the Secretary the sum of four dollars, currency, and if he be found worthy of admission, (agreeably to Chapter 1, Section 3,) it shall be considered as a part of what he is to pay into the fund. If he be rejected, it shall be returned to him; but if he decline or neglect to come forward, as herein-after provided, it shall be forfeited to the Lodge.

2. Every Candidate who shall be initiated into the mysteries of Masonry in this Lodge, shall pay the sum of twenty dollars, currency, which sum shall entitle him to be advanced to the Degree of a Master Mason, to be registered in the Books of the Grand Lodge, and to receive a Grand Lodge certificate; and the said sum (including the four dollars previously deposited) shall be actually paid into the hands of the Secretary, before the ceremony of initiation shall be commenced; and the Master shall on no pretence allow the provisions of this rule to be evaded.

3. Every Brother who shall be admitted a member of this Lodge (agreeably to Chapter 1, Section 4,) shall pay into the hands of the Secretary at the time of his admission, (including the four dollars previously deposited)—if an entered Apprentice, the sum of twelve dollars currency, for which he shall be advanced to the Degree of a Master Mason, and

registered in the books of the Grand Lodge. If a Fellow Craft the sum of eight dollars, for which he shall also be advanced to the Degree of a Master Mason, and registered as aforesaid; and if a Master Mason the sum of four dollars, with the expense of registration (if any) upon the Books of the Grand Lodge, but the aforesaid sums shall not entitle the Brother to receive a Grand Lodge certificate.

4. If any Candidate for initiation, or for advancement in Masonry, or for membership, who may be accepted as hereinbefore provided, shall neglect to avail himself of such acceptance, for *three months* after the ballot is taken and announced to him, he shall be considered to have declined; the vote shall be rescinded, his deposit shall be forfeited, and he must thereafter apply for admission in the usual manner, before he can be received. Provided he shall not be unavoidably prevented.

5. Every member of this Lodge, except the Secretary, shall pay to the fund the sum of Thirty cents on each and every Lodge night, (unless exempted from such dues by special resolution of the Lodge) and no member shall on any account be permitted to ballot until the whole amount of his dues and fines (if any) be paid; and in order to avoid confusion and delay in the collection of dues, &c., it shall be the duty of the Master or presiding Officer on each regular night, immediately after the Minutes of proceedings at the former meeting are read and confirmed, to cause the Secretary to call on the members in the order of their entry upon the Minutes; and each member when so called shall pay his fees then due.

6. Every visiting Brother must be introduced by a

member of the Lodge, who is himself a Master Mason, the said introducer to become responsible for the good conduct (see Chap. 3, Sec. 2) of such visitor while in Lodge.

7. Any member of this Lodge, whose business obliges him to leave Notre Dame Bay, may on his return resume his membership, by paying the monthly dues since his departure; and if he has been absent one year or upwards, six dollars shall be deemed sufficient therefor. But if any member residing within the limits of the Lodge, which shall be deemed the town and suburbs, shall absent himself for six consecutive regular Lodge nights, without sending a just and reasonable excuse in writing to the Master, he shall be summoned by the Secretary or other member appointed for that purpose, and if he do not attend at the next regular meeting after the receipt of such summons or send a just and reasonable excuse as aforesaid; his neglect or disobedience shall be deemed a contempt of the authority of this Lodge, and shall be forthwith excluded; and if any member shall be in arrears for dues for twelve months, (except in case of absence from Notre Dame Bay as aforesaid) and refuse or neglect to pay the same when called upon to do so, he also shall be excluded. Such exclusion in either case, to be at once reported to the District Grand Lodge, for the information and decision of the Right Worshipful District Grand Master, and also to the Grand Secretary, for the information of the Grand Secretary.

8. A Lodge Certificate, signed by the Master, Wardens and Secretary, shall be granted on application, and free of expense, to any member of this Lodge, when he shall have resigned, or been excluded for non-conformity to the Bye-laws; such Certificate

to state the circumstances under which he withdrew or was excluded. And if any Brother who shall have been initiated, or advanced to the higher Degrees in this Lodge, be desirous of having a Certificate of his admission, &c. before the receipt of his Grand Lodge Certificate, he may receive such certificate free of expense, which shall contain the dates of initiation, passing and raising, and be signed by the Master, Wardens, and Secretary; but such certificate must be delivered up as soon as the Grand Lodge certificate shall be received.

9. All dues, &c., shall be collected by the Secretary, who with the Treasurer, shall balance the Books of the Lodge on the regular Lodge night preceding the Anniversary which is to be held on St. John's Day (21st June) in each year, and at any other time when a member of the Lodge shall require it, such member first giving one month's notice in open Lodge to that effect. The sum of thirty cents shall be paid to the Tyler of the Lodge for his attendance each night of meeting and fifty cents for the initiation of each candidate. All monies collected by the Secretary, shall, within two days after receipt of same, be handed over to the Treasurer who if required, shall deposit the same in the Union bank, to account of Twillingate Lodge, No. 2364, to be disposed of agreeably to the decision of a majority of the members present at any meeting of the Lodge. Every cheque for such monies to be signed by the Master and Treasurer.

10. Any member of this Lodge who may be desirous of resigning his Membership, shall give notice of such intention. Such notice to be given by either letter or in person on a night of meeting, and the

Brother so resigning shall pay up his dues and fines to the day of his resignation, inclusive.

11. The Worshipful Master and Wardens shall be a Committee of Charity, and have power at any time to draw on the Treasurer, through the Master, for any sum not exceeding four dollars currency, to bestow on a distressed worthy Master Mason, his wife, widow, or orphan child.

CHAPTER III.

Relative to Election of Officers, and other Internal Regulations of the Lodge.

1. The election of the Worshipful Master and Treasurer of this Lodge shall take place on the regular night next preceding the Anniversary in each year; and the officers so elected shall be installed into their offices on the said day, after the minutes of Election shall be confirmed, and the Master shall then appoint and invest the Wardens and other Officers.

2. If any Brother shall presume to enter this Lodge in a state of inebriety, or shall curse, swear, or use any profane or immoral language therein, or shall behave with disrespect to the Master, Warden, or Brethren of the Lodge, so as to disturb the peace and harmony of the same, he shall for any such offence against the regulations and the spirit of Masonry be excluded from the Lodge, unless due reparation be made, and a Report made to the District Grand Secretary, for the District Grand Master's information.

3. In all debates concerning the affairs of this Lodge, complaints made, or questions that may arise, every brother shall stand up while he speaks, and address

BYE-LAWS OF TWILLINGATE LODGE.

himself to the chair ; and if more than one shall speak at a time, the Master shall direct the first who stood up to proceed, and the rest shall immediately sit down, and be silent until such brother be done speaking. At all times when the Master shall strike to order with his Gavel, strict silence shall be observed; and no private discussions shall be suffered during Lodge hours, nor is any member to leave the Lodge room without permission from the Chair; and whenever it shall be deemed necessary to appoint Committees to transact any business relating to this Lodge, the power of nominating the Brethren for such Committee shall be vested in the Master, subject to the approval of a majority of the members present.

4. The Cash or Fund, as well as the Jewels, and all other things belonging to this Lodge, shall be, and they are hereby vested in, and made and deemed the property of the Master and Wardens for the time being; so that any actions or suits that may happen to be necessary for the preservation or recovery of the same or any part thereof may and shall be brought or commenced in their names, in trust, for the use and benefit of the Lodge, and to be paid, applied, and disposed of, as a majority of the members shall, in due form, think proper to direct.

6. Every member of this Lodge, on the day of his admission as a Master Mason shall be directed by the Master to sign these Bye-Laws in the Lodge Book kept for that purpose; and the Master shall cause a copy of them to be given to each member on his signature being attached thereto, that every Brother may know and inform himself of his Masonic duties.

Ma
sha
Me
to s
priv
N
he h
a W
N
regu
Lod
N
than
but
year
No
Guin
nor o
any p
No
twent
being
at the
profes
all the
No
oue da

ABSTRACTS FROM CONSTITUTION.

Every Brother regularly elected and installed as Master of a Lodge, and serving as such for one year, shall rank as Past Master, so long as he continues a Member of any Lodge; but ceasing for twelve months to subscribe to any Lodge, he forfeits his rank and privileges.

No Brother can be elected Master of a Lodge, unless he has previously been regularly appointed Warden of a Warranted Lodge, and served as such for one year.

No Master shall assume the Chair, until he has been regularly installed, but he may in the interim rule the Lodge.

No Brother shall continue in office of Master, longer than two years in succession, without a dispensation, but he may be again elected after he has been one year out of office.

No Lodge shall make a Mason for less than Three Guineas (£3.15.8.) besides the registering fee (10s.) nor on any pretence remit or defer the payment of any part of this sum.

No person can be made a Mason under the age of twenty-one years, except by dispensation; nor without being regularly proposed at one Lodge, and bailed out at the next regular stated Lodge meeting, his name, profession and residence being in the mean time sent to all the Members.

No Lodge shall make more than five new Brothers in one day, without a dispensation.

ABSTRACTS FROM

No more than one Degree can be conferred upon a Brother on the same day, nor a higher Degree in less than four weeks from the time of conferring the previous Degree (nor until the Candidate has been examined in open Lodge upon such previous Degree) except by dispensation from the Provincial Grand Master, who is authorized to shorten the period from four weeks to one week in special cases.

No Brother can be admitted a Member of a Lodge without being proposed in open Lodge, and every member made acquainted with his name, occupation and residence, as well as the name and number of the Lodge to which he last belonged, and a ballot taken at the next stated Lodge Meeting.

Any Member of the Lodge excluded or resigning, cannot be admitted a member of any other Lodge, until such Lodge be informed of the reason why he resigned, or was excluded from his former Lodge; and any Brother so excluded or resigning, shall be entitled to receive from the Lodge a Certificate of the cause of such resignation or exclusion.

No Brother who is not a subscribing Member to some Lodge, can visit a Lodge, in the place of his residence more than once during his secession from the Craft.

No Brother can get a Grand Lodge Certificate if he has received more than one Degree in the same day, or a higher Degree in less than four weeks from the time of receiving a previous Degree.

Every Brother must sign his name in the margin of his Grand Lodge Certificate, or it will not be valid.

No Lodge or Officer, or member of a Lodge, shall

under
mend
Lodge
Lodge

No
can tr
or Pro
offend
of ser

No
shall

No
shall
Provin

Any
Lodge
author
specify
and be
and co
again

No
prescri
jewels
by and

No
his pro

The
worn b

under any circumstances give a Certificate or recommendation to enable a Mason to go from Lodge to Lodge as a pauper, or to travel about for relief from Lodges.

No public Masonic Procession or Masonic Funeral can take place without license from the Grand Master, or Provincial Grand Master; and any officer or member offending in this respect shall be ever after incapable of serving as an officer in any Lodge.

No Master of a house at which the Lodge meets, shall hold an office in the Lodge without dispensation.

No Bye-Law or material alteration of a Bye-Law, shall be valid, until approved by the Grand Master or Provincial Grand Master.

Any Lodge or Brother may appeal to the Grand Lodge against the decision of any other Masonic authority or jurisdiction, such appeal to be in writing, specifying the particular grievance complained of, and be transmitted to the Grand Secretary; a notice and copy of the appeal to be also sent to the party against whose decision the appeal is made.

No Jewel shall be worn in a Lodge except those prescribed for the officers, and such honorary or other jewels as are consistent with the Degrees recognized by and under the control of the Grand Lodge.

No Brother shall be admitted into a Lodge without his proper clothing.

The following are the Insignia and Clothing to be worn by the Craft:—

ABSTRACTS FROM

JEWELS :

Master of Lodges, The Square.
Past Masters, The Square, and the Diagram of the
47th proposition, 1st Book Euclid,
engraved on a silver plate, pendant
within it.

Senior Wardens, The Level.

Junior Wardens, The Plumb.

Treasurer, The Key.

Secretary, The Cross Pens.

Deacons, The Dove.

Inner Guard, Cross Swords.

Tyler, The Sword.

All to be of silver; and the Collars of light blue
ribbon four inches broad.

APRONS :

Entered Apprentice, A plain white Lamb skin, from 14
to 16 inches wide, 12 to 15 inches deep,
square at bottom, and without ornament,
white strings.

Fellow Craft, A plain white Lamb skin, similar to that
of the Entered Apprentice, with the
addition only of two sky blue rosettes at
the bottom.

Master Mason, The same with sky blue lining and
edging one and a half inch deep, and an
additional rosette in the fall or flap, and
silver tassels. No other color or orna-
ment shall be allowed, except to Officers
and Past Officers of Lodges, who may
have the emblems of their offices in
silver, or white in the centre of the
Apron.

Masters and Past Masters of Lodges to wear in lieu and in the places of the three rosettes on the Master Mason's apron, perpendicular lines upon horizontal lines, thereby forming three several sets of two right angles; the length of the horizontal lines to be two inches and half each, and of the perpendicular lines one inch: these Emblems to be of ribbon half an inch broad, and of the same color as the lining and edging of the Apron.

The Master is responsible for the due observance of the Laws relating to private Lodges, and must produce all books, minutes, and accounts, when required by any lawful authority.

The Wardens or officers of a Lodge cannot be removed by the Master, except by consent of the Lodge after investigation of the cause of complaint against them.

