

Technical and Bibliographic Notes / Notes techniques et bibliographiques

The Institute has attempted to obtain the best original copy available for filming. Features of this copy which may be bibliographically unique, which may alter any of the images in the reproduction, or which may significantly change the usual method of filming are checked below.

- Coloured covers / Couverture de couleur
- Covers damaged / Couverture endommagée
- Covers restored and/or laminated / Couverture restaurée et/ou pelliculée
- Cover title missing / Le titre de couverture manque
- Coloured maps / Cartes géographiques en couleur
- Coloured ink (i.e. other than blue or black) / Encre de couleur (i.e. autre que bleue ou noire)
- Coloured plates and/or illustrations / Planches et/ou illustrations en couleur
- Bound with other material / Relié avec d'autres documents
- Only edition available / Seule édition disponible
- Tight binding may cause shadows or distortion along interior margin / La reliure serrée peut causer de l'ombre ou de la distorsion le long de la marge intérieure.
- Blank leaves added during restorations may appear within the text. Whenever possible, these have been omitted from filming / Il se peut que certaines pages blanches ajoutées lors d'une restauration apparaissent dans le texte, mais, lorsque cela était possible, ces pages n'ont pas été filmées.
- Additional comments / Commentaires supplémentaires:

L'Institut a microfilmé le meilleur exemplaire qu'il lui a été possible de se procurer. Les détails de cet exemplaire qui sont peut-être uniques du point de vue bibliographique, qui peuvent modifier une image reproduite, ou qui peuvent exiger une modification dans la méthode normale de filmage sont indiqués ci-dessous.

- Coloured pages / Pages de couleur
- Pages damaged / Pages endommagées
- Pages restored and/or laminated / Pages restaurées et/ou pelliculées
- Pages discoloured, stained or foxed / Pages décolorées, tachetées ou piquées
- Pages detached / Pages détachées
- Showthrough / Transparence
- Quality of print varies / Qualité inégale de l'impression
- Includes supplementary material / Comprend du matériel supplémentaire
- Pages wholly or partially obscured by errata slips, tissues, etc., have been refilmed to ensure the best possible image / Les pages totalement ou partiellement obscurcies par un feuillet d'errata, une pelure, etc., ont été filmées à nouveau de façon à obtenir la meilleure image possible.
- Opposing pages with varying colouration or discolourations are filmed twice to ensure the best possible image / Les pages s'opposant ayant des colorations variables ou des décolorations sont filmées deux fois afin d'obtenir la meilleure image possible.

This item is filmed at the reduction ratio checked below /
Ce document est filmé au taux de réduction indiqué ci-dessous.

10x																			
										/									
	12x		16x		20x		24x		28x		32x								

CENSUS
OF THE
CANADAS.

1860-61.

Agricultural Produce, Mills, Manufactories, Houses, Schools,
Public Buildings, Places of Worship, &c.

VOL. II.



QUEBEC :

PRINTED BY S. B. FOOTE, STEAM PRESS PRINTING ESTABLISHMENT,
MOUNTAIN HILL,
1864.

BUREAU OF AGRICULTURE AND STATISTICS.

CENSUS DEPARTMENT,

QUEBEC, February 24th, 1864,

To the Hon. LUC LETELLIER DE ST. JUST, }
" " " W. P. HOWLAND, } *Members of the Board of*
" " " FERGUSSON BLAIR. } *Registration and Statistics.*

GENTLEMEN,—I have now the honor to present to you the **SECOND VOLUME** of the Census for 1860-61. From circumstances which this Department could not control, the publication of this volume has been delayed much beyond the time anticipated.

I have the honor to be,

Gentlemen,

Yours with Respect,

EVELYN CAMPBELL,

Ass't. Sec'y.

APPENDICES TO THE REPORT

OF THE

Board of Registration

AND

STATISTICS.

~~~~~

Agricultural Produce, Mills, Manufactories, Houses, Schools, Public Buildings, Places of Worship, &c.

~~~~~

1861.

~~~~~

- No. 11.—Return of Agricultural Produce, Upper Canada. Abstract of same.
- No. 12.—Return of Agricultural Produce, Lower Canada. Abstract of same.
- No. 13.—Return of Mills, Manufactories, &c., Upper Canada. Abstract of same.
- No. 14.—Return of Mills, Manufactories, &c., Lower Canada. Abstract of same.
- No. 15.—Return of Houses, Schools, Public Buildings, Places of Worship, &c.,  
Upper Canada. Abstract of same.
- No. 16.—Return of Houses, Schools, Public Buildings, Places of Worship, &c.  
Lower Canada. Abstract of same.



---

---

APPENDIX  
TO  
CENSUS OF CANADA.

NO. 11.

---

**UPPER CANADA.**

*Return of Agricultural Produce, &c., &c.*

---

---

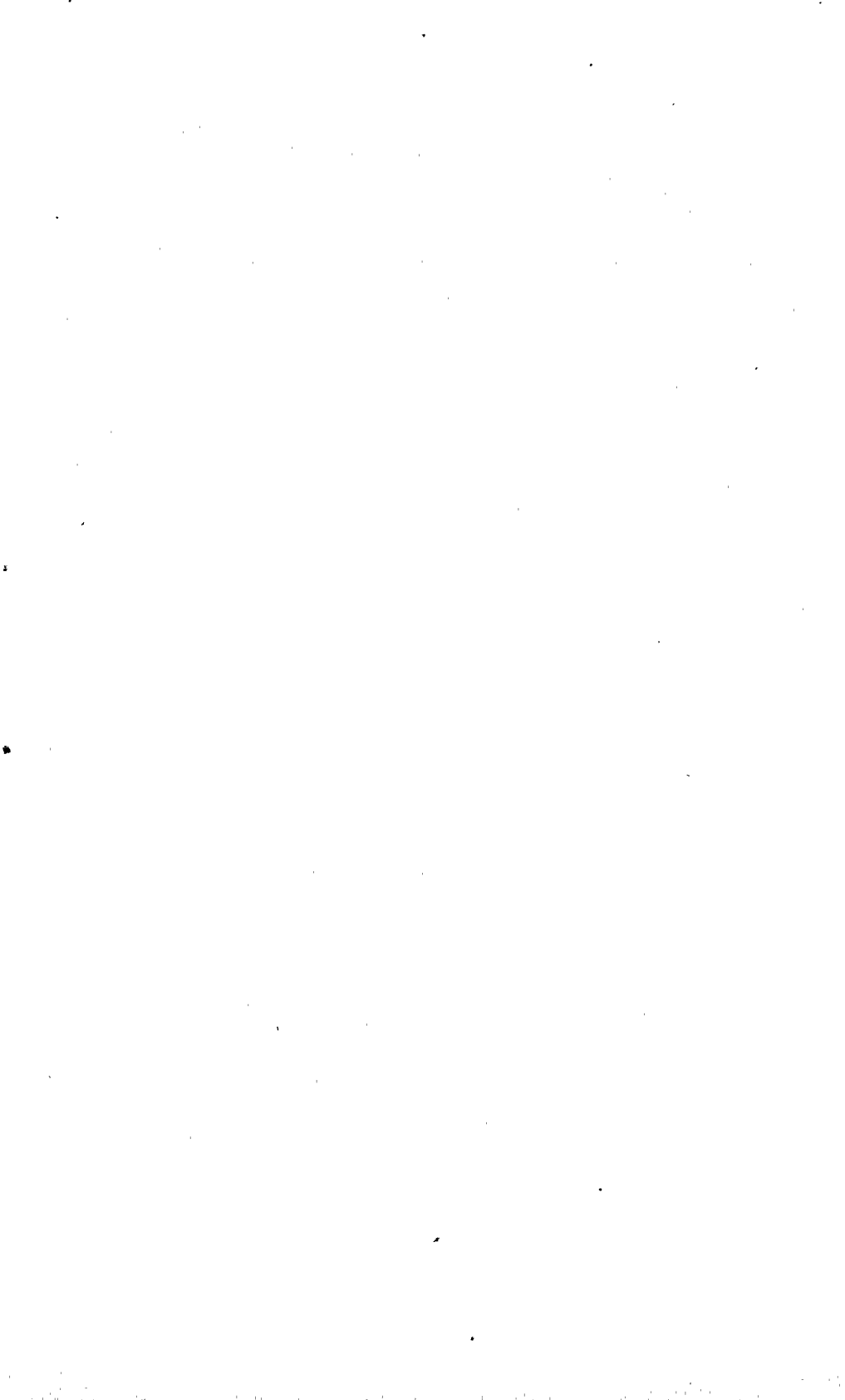

---

U P P E R C A N A D A .

---

RETURN OF AGRICULTURAL PRODUCE, LANDS HELD, OCCUPIERS OF LAND, &c.

---

- |                           |                          |
|---------------------------|--------------------------|
| 1. Brant.                 | 23. Norfolk.             |
| 2. Bruce.                 | 24. Northumberland.      |
| 3. Carleton.              | 25. Ontario.             |
| 4. Dundas.                | 26. Oxford.              |
| 5. Durham.                | 27. Peel.                |
| 6. Elgin.                 | 28. Perth.               |
| 7. Essex.                 | 29. Peterborough.        |
| 8. Frontenac.             | 30. Prescott.            |
| 9. Glengary.              | 31. Prince Edward.       |
| 10. Grenville.            | 32. Renfrew.             |
| 11. Grey.                 | 33. Russell.             |
| 12. Haldimand.            | 34. Simcoe.              |
| 13. Halton.               | 35. Stormont.            |
| 14. Hastings.             | 36. Victoria.            |
| 15. Huron.                | 37. Waterloo.            |
| 16. Kent.                 | 38. Welland.             |
| 17. Lambton.              | 39. Wellington.          |
| 18. Lanark.               | 40. Wentworth.           |
| 19. Leeds.                | 41. York.                |
| 20. Lennox and Addington. | 42. Algoma, District.    |
| 21. Lincoln.              | 43. Nipissing, District. |
| 22. Middlesex.            |                          |



No. 11.—UPPER CANADA—RETURN OF  
COUNTY OF

| TOWNSHIPS, &c.             | OCCUPIERS OF LANDS. |                     |    |           |      |            |     | LANDS—Acres.         |                    |              |                |                             |                      |
|----------------------------|---------------------|---------------------|----|-----------|------|------------|-----|----------------------|--------------------|--------------|----------------|-----------------------------|----------------------|
|                            | Total.              | 10 acres and under. |    | 20 to 50. |      | 50 to 200. |     | Amount held in Acres | Under cultivation. | Under crops. | Under pasture. | Under Gardens and Orchards. | Wood and Wild Lands. |
|                            |                     | 1                   | 2  | 3         | 4    | 5          | 6   |                      |                    |              |                |                             |                      |
| 1. Brantford, Town of..... |                     |                     |    |           |      |            |     |                      |                    |              |                |                             |                      |
| 2. Brantford.....          | 671                 | 31                  | 27 | 134       | 263  | 184        | 32  | 64555                | 53358              | 43271        | 9854           | 1232                        | 11198                |
| 3. Burford.....            | 332                 | 4                   | 5  | 162       | 231  | 102        | 28  | 52203                | 30372              | 22514        | 7284           | 574                         | 21831                |
| 4. Dumfries, South.....    | 370                 | 5                   | 6  | 52        | 149  | 118        | 40  | 42728                | 33934              | 28837        | 4294           | 802                         | 8794                 |
| 5. Oakland.....            | 117                 | 5                   | 2  | 31        | 56   | 18         | 5   | 10401                | 7533               | 6555         | 819            | 159                         | 2868                 |
| 6. Onondaga.....           | 258                 | 2                   | 2  | 74        | 135  | 35         | 12  | 20762                | 14873              | 12630        | 2113           | 129                         | 5889                 |
| 7. Paris, Village.....     |                     |                     |    |           |      |            |     |                      |                    |              |                |                             |                      |
| 8. Tuscarora.....          | 385                 | 7                   | 4  | 109       | 245  | 17         | 3   | 33333                | 8396               | 4665         | 3710           | 21                          | 24936                |
| Total of Brant.....        | 2333                | 52                  | 46 | 562       | 1079 | 474        | 120 | 223982               | 148465             | 118474       | 27074          | 2916                        | 75517                |

## COUNTY OF

|                               |      |    |    |     |      |     |     |        |       |       |       |     |        |
|-------------------------------|------|----|----|-----|------|-----|-----|--------|-------|-------|-------|-----|--------|
| 9. Albermarle.....            | 10   | 1  | 1  |     | 4    | 3   | 1   | 1071   | 57    |       |       | 6   | 1014   |
| 10. Amabel.....               | 33   |    |    |     | 3    | 19  | 7   | 4291   | 522   | 484   | 35    | 3   | 3769   |
| 11. Arran.....                | 356  | 6  | 2  | 28  | 214  | 91  | 15  | 43682  | 8982  | 6176  | 2756  | 50  | 34700  |
| 12. Brant.....                | 481  | 3  | 5  | 102 | 242  | 114 | 15  | 53828  | 9673  | 8609  | 1053  | 11  | 44155  |
| 13. Bruce.....                | 371  | 1  | 28 | 252 | 85   | 5   |     | 43611  | 8065  | 6831  | 1196  | 38  | 35546  |
| 14. Carrick.....              | 509  | 21 | 9  | 102 | 235  | 126 | 16  | 51210  | 10782 | 8099  | 2656  | 27  | 40428  |
| 15. Culross.....              | 396  | 4  | 3  | 56  | 233  | 93  | 7   | 44594  | 5877  | 4890  | 961   | 26  | 38717  |
| 16. Elderslie.....            | 293  |    | 2  | 9   | 167  | 91  | 24  | 42632  | 5357  | 4229  | 1119  | 9   | 37275  |
| 17. Greenock.....             | 330  | 3  | 1  | 69  | 151  | 91  | 15  | 30565  | 5744  | 4389  | 1328  | 27  | 33821  |
| 18. Huron.....                | 436  | 4  |    | 52  | 294  | 76  | 10  | 47104  | 9983  | 7406  | 2543  | 34  | 37121  |
| 19. Kincairdine.....          | 451  | 2  |    | 127 | 245  | 63  | 14  | 45293  | 12456 | 8114  | 4249  | 93  | 32837  |
| 20. Kincairdine, Village..... |      |    |    |     |      |     |     |        |       |       |       |     |        |
| 21. Kinross.....              | 324  | 1  | 2  | 62  | 192  | 60  | 7   | 34877  | 5966  | 4880  | 1063  | 23  | 28911  |
| 22. Saugceon.....             | 195  | 3  |    | 13  | 99   | 65  | 15  | 26124  | 5766  | 4166  | 1564  | 36  | 20358  |
| 23. Southampton, Village..... |      |    |    |     |      |     |     |        |       |       |       |     |        |
| Total of Bruce.....           | 4185 | 48 | 26 | 651 | 2347 | 965 | 148 | 477832 | 89230 | 68324 | 20523 | 383 | 388652 |

## COUNTY OF

|                            |      |     |    |     |      |     |     |        |        |       |       |     |        |
|----------------------------|------|-----|----|-----|------|-----|-----|--------|--------|-------|-------|-----|--------|
| 24. Fitzroy.....           | 360  | 5   | 1  | 80  | 161  | 78  | 35  | 48054  | 16871  | 13104 | 3742  | 25  | 31183  |
| 25. Gloucester.....        | 503  | 43  | 11 | 94  | 233  | 95  | 27  | 59744  | 18781  | 12769 | 5933  | 79  | 34963  |
| 26. Goulbourne.....        | 428  | 10  | 1  | 69  | 254  | 75  | 19  | 46775  | 13909  | 10925 | 7354  | 30  | 28466  |
| 27. Gower, North.....      | 306  | 24  | 5  | 76  | 146  | 40  | 6   | 28392  | 11685  | 7217  | 4460  | 8   | 16707  |
| 28. Huntley.....           | 373  | 16  | 19 | 69  | 198  | 56  | 15  | 39768  | 14581  | 7846  | 6710  | 25  | 25187  |
| 29. Marlborough.....       | 318  | 1   | 3  | 60  | 195  | 52  | 7   | 33027  | 10377  | 6896  | 3480  | 1   | 22650  |
| 30. March.....             | 184  | 9   | 1  | 27  | 105  | 32  | 10  | 21149  | 6925   | 4591  | 2313  | 21  | 14224  |
| 31. Nepean.....            | 482  | 23  | 17 | 101 | 208  | 107 | 26  | 50643  | 22057  | 14214 | 7786  | 57  | 28586  |
| 32. Osgoode.....           | 582  | 14  | 5  | 77  | 334  | 127 | 25  | 68446  | 25131  | 16078 | 9019  | 34  | 43315  |
| 33. Richmond, Village..... | 73   | 48  | 12 | 11  | 1    | 1   |     | 1065   | 734    | 644   | 87    | 3   | 331    |
| 34. Torbolton.....         | 112  |     |    | 4   | 72   | 26  | 10  | 15608  | 3595   | 2662  | 931   | 2   | 12013  |
| Total of Carleton.....     | 3721 | 193 | 75 | 668 | 1907 | 698 | 180 | 406671 | 149046 | 96946 | 51815 | 285 | 257625 |

AGRICULTURAL PRODUCE FOR 1861.  
BRANT.

| Cash value of Farm in Dollars. | Cash value of Farming Implements in Dollars. | Produce of Gardens and Orchards in Dollars. | Quantity of Land held by Townspeople, not being farmers. | FALL WHEAT. |          | SPRING WHEAT. |          | BARLEY. |          | RYE.   |          |    |    |
|--------------------------------|----------------------------------------------|---------------------------------------------|----------------------------------------------------------|-------------|----------|---------------|----------|---------|----------|--------|----------|----|----|
|                                |                                              |                                             |                                                          | Acres.      | Bushels. | Acres.        | Bushels. | Acres.  | Bushels. | Acres. | Bushels. |    |    |
|                                |                                              |                                             |                                                          |             |          |               |          |         |          |        |          | 14 | 15 |
|                                |                                              |                                             | 1060                                                     |             |          |               |          |         |          |        |          |    |    |
| 3048482                        | 136914                                       | 20425                                       | 500                                                      | 20574       | 211886   | 3609          | 64486    | 1223    | 32990    | 290    | 3832     |    |    |
| 1610060                        | 55187                                        | 10058                                       | 1343                                                     | 5573        | 90008    | 2450          | 32394    | 636     | 14420    | 102    | 981      |    |    |
| 2037649                        | 72190                                        | 15055                                       | 73                                                       | 8052        | 177194   | 1238          | 23062    | 1248    | 34470    | 14     | 330      |    |    |
| 402878                         | 10915                                        | 2119                                        | 88                                                       | 1574        | 30803    | 618           | 10548    | 191     | 4303     | 39     | 275      |    |    |
| 748265                         | 34397                                        | 2445                                        | 98                                                       | 2787        | 41161    | 1554          | 28393    | 853     | 26646    |        |          |    |    |
|                                |                                              |                                             | 366                                                      |             |          |               |          |         |          |        |          |    |    |
| 184241                         | 9899                                         | 444                                         |                                                          | 854         | 11121    | 890           | 13454    | 131     | 3097     | 14     | 139      |    |    |
| 8031675                        | 339502                                       | 60546                                       | 3528                                                     | 39414       | 561913   | 10369         | 172637   | 4282    | 115026   | 459    | 5557     |    |    |

## BRUCE.

|         |        |       |      |      |       |       |        |       |       |      |      |     |  |
|---------|--------|-------|------|------|-------|-------|--------|-------|-------|------|------|-----|--|
|         |        |       |      |      |       |       |        |       |       |      |      |     |  |
|         | 8162   | 104   | 50   |      |       | 7     | 140    | 20    | 325   |      |      |     |  |
|         | 15512  | 1217  | 34   |      |       | 10    | 220    | 263   | 3655  | 2    | 70   |     |  |
|         | 486805 | 14845 | 98   | 263  | 189   | 5390  | 3283   | 69086 | 38    | 947  |      |     |  |
|         | 606740 | 14137 | 296  | 154  | 29    | 642   | 3865   | 78591 | 169   | 4012 | 4    | 85  |  |
|         | 334225 | 6346  | 254  | 251  | 205   | 4958  | 2376   | 41216 | 43    | 891  |      |     |  |
|         | 619589 | 23238 | 359  | 148  | 168   | 4818  | 3884   | 81807 | 250   | 6676 | 27   | 584 |  |
|         | 387440 | 10973 |      | 87   | 50    | 1393  | 2664   | 49728 | 106   | 2096 |      |     |  |
|         | 294180 | 6447  | 68   | 54   | 31    | 330   | 2194   | 29695 | 52    | 1117 | 3    | 60  |  |
|         | 362170 | 6990  | 345  | 67   | 11    | 224   | 2233   | 33516 | 53    | 1334 | 1    | 8   |  |
|         | 348265 | 10586 | 391  | 54   | 272   | 6388  | 3217   | 58861 | 26    | 639  | 74   | 984 |  |
|         | 538010 | 18370 | 125  | 31   | 338   | 9255  | 3835   | 70203 | 65    | 1626 | 8    | 145 |  |
|         |        |       |      | 164  |       |       |        |       |       |      |      |     |  |
|         | 271430 | 7228  | 105  | 233  | 45    | 859   | 2250   | 43090 | 87    | 1832 | 4    | 80  |  |
|         | 388112 | 10825 | 898  | 161  | 462   | 10975 | 1726   | 36743 | 109   | 2852 |      |     |  |
|         |        |       |      | 79   |       |       |        |       |       |      |      |     |  |
| 4640590 | 131306 | 3023  | 1746 | 1817 | 45592 | 31860 | 596518 | 1000  | 24092 | 121  | 1946 |     |  |

## CARLETON.

|         |         |       |      |      |       |       |        |       |       |      |       |      |  |
|---------|---------|-------|------|------|-------|-------|--------|-------|-------|------|-------|------|--|
|         |         |       |      |      |       |       |        |       |       |      |       |      |  |
|         | 887084  | 41000 | 1019 | 69   | 805   | 13525 | 2327   | 45676 | 64    | 1671 | 10    | 125  |  |
|         | 884243  | 33310 | 1122 | 35   | 381   | 10084 | 1772   | 33528 | 47    | 1103 | 244   | 3608 |  |
|         | 562162  | 36556 | 254  | 18   | 549   | 10031 | 2350   | 40284 | 56    | 1638 | 71    | 1117 |  |
|         | 500680  | 18009 | 169  | 57   | 215   | 3966  | 2302   | 42063 | 23    | 512  | 19    | 331  |  |
|         | 488401  | 24678 | 119  | 10   | 320   | 5233  | 1810   | 32044 | 27    | 659  | 85    | 1096 |  |
|         | 211282  | 17433 | 68   | 3    | 38    | 611   | 2228   | 32355 | 14    | 272  | 11    | 158  |  |
|         | 176905  | 14768 | 190  |      | 91    | 1761  | 765    | 13611 | 57    | 1343 | 13    | 175  |  |
|         | 1185100 | 46509 | 2600 | 1191 | 861   | 19778 | 3061   | 56476 | 101   | 3233 | 243   | 3877 |  |
|         | 335276  | 39630 | 890  | 49   | 406   | 8695  | 3789   | 61462 | 88    | 1683 | 31    | 350  |  |
|         | 91445   | 1935  |      |      | 18    | 440   | 185    | 3538  | 14    | 405  | 17    | 416  |  |
|         | 160910  | 3739  |      |      | 178   | 2253  | 290    | 4073  |       |      | 9     | 127  |  |
| 6003488 | 277567  | 6481  | 1430 | 4062 | 76377 | 20881 | 366100 | 491   | 12519 | 753  | 11380 |      |  |



No. 11.—UPPER CANADA—RETURN OF  
COUNTY OF

|      | LIVE STOCK.             |             |                     |                          |                           |                    |        |       |                            | Butter, lbs. | Cheese, lbs. | Beef in Barrels of 200 lbs. |
|------|-------------------------|-------------|---------------------|--------------------------|---------------------------|--------------------|--------|-------|----------------------------|--------------|--------------|-----------------------------|
|      | Bulls, Oxen and Steers. | Milch Cows. | Calves and Heifers. | Horses over 3 years old. | Value of same in Dollars. | Colts and Fillies. | Sheep. | Pigs. | Total value of Live Stock. |              |              |                             |
|      | 52                      | 53          | 54                  | 55                       | 56                        | 57                 | 58     | 59    | 60                         | 61           | 62           | 63                          |
| 1... |                         | 329         |                     | 440                      |                           |                    | 6      | 718   | 36354                      |              |              |                             |
| 2... | 331                     | 2795        | 2460                | 2219                     | 157032                    | 655                | 10472  | 4971  | 376292                     | 232484       | 11079        | 596                         |
| 3... | 242                     | 1916        | 1557                | 1411                     | 93668                     | 405                | 5966   | 3368  | 160102                     | 123035       | 24435        | 132                         |
| 4... | 240                     | 1706        | 1726                | 1322                     | 115415                    | 346                | 8553   | 2857  | 206653                     | 105097       | 29759        | 299                         |
| 5... | 40                      | 382         | 303                 | 337                      | 20105                     | 115                | 1426   | 874   | 46177                      | 26291        | 4312         | 59                          |
| 6... | 132                     | 768         | 860                 | 618                      | 42670                     | 196                | 3040   | 1305  | 93094                      | 47315        | 3223         | 147                         |
| 7... |                         | 178         |                     | 152                      |                           |                    | 88     | 225   | 16856                      |              |              |                             |
| 8... | 183                     | 373         | 407                 | 260                      | 19869                     | 114                | 48     | 1362  | 37051                      | 27885        | 220          | 20                          |
|      | 1168                    | 8447        | 7313                | 6759                     | 448759                    | 1831               | 29599  | 16180 | 972579                     | 556167       | 73028        | 1253                        |

COUNTY OF

|       |      |      |       |      |        |     |       |       |        |        |       |      |
|-------|------|------|-------|------|--------|-----|-------|-------|--------|--------|-------|------|
| 9...  | 6    | 12   | 15    |      |        | 8   | 8     | 624   | 1150   |        |       | 4    |
| 10... | 57   | 47   | 79    | 4    | 305    | 50  | 50    | 106   | 4552   | 3144   | 20    | 16   |
| 11... | 529  | 777  | 976   | 193  | 15942  | 91  | 1282  | 1605  | 58544  | 42882  | 2515  | 161  |
| 12... | 715  | 936  | 1507  | 255  | 18342  | 99  | 1418  | 2234  | 88184  | 51137  | 2285  | 142  |
| 13... | 546  | 677  | 959   | 86   | 6386   | 40  | 915   | 1271  | 48503  | 28136  | 2750  | 127  |
| 14... | 861  | 1047 | 1648  | 235  | 16690  | 123 | 1578  | 2753  | 54314  | 1507   | 182   | 182  |
| 15... | 541  | 654  | 1051  | 126  | 7680   | 67  | 742   | 1401  | 50563  | 31489  | 1225  | 121  |
| 16... | 427  | 544  | 779   | 133  | 7807   | 58  | 677   | 896   | 42650  | 13851  | 1632  | 38   |
| 17... | 428  | 543  | 793   | 100  | 7240   | 48  | 776   | 1114  | 46457  | 23812  | 2033  | 100  |
| 18... | 682  | 796  | 1058  | 61   | 4195   | 35  | 1164  | 1323  | 54657  | 30535  | 852   | 132  |
| 19... | 672  | 975  | 1263  | 217  | 16721  | 96  | 1382  | 1691  | 74349  | 29074  | 2357  | 169  |
| 20... |      | 155  |       | 73   |        |     | 49    | 103   | 8392   |        |       |      |
| 21... | 501  | 610  | 822   | 81   | 6100   | 201 | 788   | 1034  | 4748   | 29306  | 771   | 90   |
| 22... | 309  | 431  | 604   | 130  | 8184   | 26  | 697   | 1162  | 50029  | 28197  | 2377  | 22   |
| 23... |      | 72   |       | 27   |        |     | 5     | 64    | 4043   |        |       |      |
|       | 6274 | 8276 | 11554 | 1721 | 115592 | 942 | 12031 | 17381 | 627156 | 365877 | 20324 | 1304 |

COUNTY OF

|       |      |       |       |      |        |      |       |       |        |        |       |      |
|-------|------|-------|-------|------|--------|------|-------|-------|--------|--------|-------|------|
| 24... | 211  | 1571  | 1792  | 770  | 69331  | 319  | 2662  | 1921  | 125771 | 105900 | 3600  | 572  |
| 25... | 137  | 1507  | 1196  | 992  | 69943  | 2655 | 1681  | 1349  | 101393 | 9241   | 6443  | 361  |
| 26... | 107  | 1411  | 1421  | 752  | 55143  | 303  | 2837  | 1659  | 103485 | 94235  | 2316  | 414  |
| 27... | 61   | 1017  | 976   | 577  | 40569  | 286  | 2201  | 1093  | 80149  | 70879  | 1196  | 410  |
| 28... | 88   | 1290  | 1289  | 619  | 47262  | 295  | 2028  | 1450  | 91208  | 79971  |       | 295  |
| 29... | 84   | 1055  | 1148  | 569  | 35311  | 228  | 2208  | 1042  | 7498   | 63780  | 520   | 252  |
| 30... | 34   | 543   | 548   | 295  | 1948   | 151  | 1135  | 619   | 40818  | 40438  | 710   | 102  |
| 31... | 112  | 1818  | 1536  | 1064 | 80339  | 505  | 2576  | 1815  | 165932 | 105274 | 1551  | 269  |
| 32... | 265  | 1694  | 1855  | 990  | 65723  | 452  | 3654  | 2016  | 125848 | 104582 | 7490  | 391  |
| 33... | 2    | 131   | 66    | 92   | 6030   | 26   | 94    | 154   | 8338   | 3625   |       | 13   |
| 34... | 148  | 171   | 243   | 129  | 3787   | 314  | 298   | 11263 | 14242  | 6250   | 108   | 26   |
|       | 1249 | 12208 | 12070 | 6849 | 475386 | 5534 | 21374 | 24381 | 865182 | 684175 | 23934 | 3105 |

AGRICULTURAL PRODUCE FOR 1861.  
BRANT.—(Continued.)

| Pork in Barrels of 200 lbs. | FRUIT.              |                        |                  | Carriages kept for pleasure. | Value of same in Dollars. | Carriages kept for hire. | Value of same in Dollars. | MINERALS.               |        |                       |        |
|-----------------------------|---------------------|------------------------|------------------|------------------------------|---------------------------|--------------------------|---------------------------|-------------------------|--------|-----------------------|--------|
|                             | Dried in Quin-tals. | Salted and Bar-rolled. | Sold Fresh, lbs. |                              |                           |                          |                           | Copper ore mined, Tons. | Value. | Iron ore mined, Tons. | Value. |
| 64                          | 65                  | 66                     | 67               | 68                           | 69                        | 70                       | 71                        | 72                      | 73     | 74                    | 75     |
|                             |                     |                        |                  | 116                          | 6765                      | 41                       | 3410                      |                         |        |                       |        |
| 2422                        |                     | 7                      |                  | 555                          | 36277                     |                          |                           |                         |        |                       |        |
| 1348                        |                     |                        |                  | 418                          | 23747                     | 22                       | 65                        |                         |        |                       |        |
| 1438                        |                     |                        |                  | 289                          | 22596                     |                          |                           |                         |        |                       |        |
| 378                         |                     |                        |                  | 103                          | 6258                      |                          |                           |                         |        |                       |        |
| 839                         |                     | 8                      | 857              | 119                          | 6525                      |                          |                           |                         |        |                       |        |
|                             |                     |                        |                  | 96                           | 5545                      | 40                       | 2130                      |                         |        |                       |        |
| 274                         |                     |                        |                  | 17                           | 1195                      |                          |                           |                         |        |                       |        |
| 6699                        |                     | 15                     | 857              | 1713                         | 92464                     | 103                      | 5605                      |                         |        |                       |        |

BRUCE.—(Continued.)

|      |    |     |      |     |      |   |     |  |  |  |  |  |
|------|----|-----|------|-----|------|---|-----|--|--|--|--|--|
|      |    | 1   |      |     |      |   |     |  |  |  |  |  |
| 44   |    | 140 |      |     |      |   |     |  |  |  |  |  |
| 635  |    |     |      | 10  | 480  |   |     |  |  |  |  |  |
| 798  | 1  | 1   |      | 14  | 442  | 1 | 15  |  |  |  |  |  |
| 371  |    | 27  |      | 9   | 141  |   |     |  |  |  |  |  |
| 1098 |    |     |      | 3   | 170  |   |     |  |  |  |  |  |
| 465  |    |     |      | 4   | 285  |   |     |  |  |  |  |  |
| 125  |    |     |      | 8   | 221  |   |     |  |  |  |  |  |
| 261  |    |     |      | 7   | 313  |   |     |  |  |  |  |  |
| 551  |    | 39  |      | 2   | 55   |   |     |  |  |  |  |  |
| 576  | 80 | 333 | 600  | 11  | 710  | 1 | 75  |  |  |  |  |  |
|      |    |     |      | 56  | 1140 | 1 | 24  |  |  |  |  |  |
|      |    |     |      | 2   | 90   |   |     |  |  |  |  |  |
| 402  |    | 45  | 1100 | 7   | 292  | 2 | 85  |  |  |  |  |  |
|      |    |     |      | 5   | 210  |   |     |  |  |  |  |  |
| 5709 | 81 | 586 | 1700 | 138 | 4549 | 5 | 199 |  |  |  |  |  |

CARLETON.—(Continued.)

|       |   |   |      |     |       |  |  |  |  |  |  |  |
|-------|---|---|------|-----|-------|--|--|--|--|--|--|--|
| 1878  |   |   |      | 124 | 5726  |  |  |  |  |  |  |  |
| 1034  | 8 |   |      | 115 | 7624  |  |  |  |  |  |  |  |
| 1159  |   |   |      | 77  | 5226  |  |  |  |  |  |  |  |
| 858   |   |   |      | 95  | 3555  |  |  |  |  |  |  |  |
| 1320  |   |   |      | 61  | 4161  |  |  |  |  |  |  |  |
| 594   |   | 1 | 600  | 35  | 1960  |  |  |  |  |  |  |  |
| 530   |   |   |      | 35  | 1820  |  |  |  |  |  |  |  |
| 1244  |   |   |      | 199 | 11285 |  |  |  |  |  |  |  |
| 1697  |   | 4 |      | 111 | 3390  |  |  |  |  |  |  |  |
| 68    |   |   |      | 32  | 1439  |  |  |  |  |  |  |  |
| 186   |   |   | 1201 | 28  | 1000  |  |  |  |  |  |  |  |
| 10568 | 8 | 5 | 1801 | 912 | 46986 |  |  |  |  |  |  |  |



No. 11.—UPPER CANADA—RETURN OF  
COUNTY OF

|       | PEAS.  |          | OATS.  |          | BUCKWHEAT. |          | INDIAN CORN. |          | POTATOES. |          | TURNIPS. |          |
|-------|--------|----------|--------|----------|------------|----------|--------------|----------|-----------|----------|----------|----------|
|       | Acres. | Bushels. | Acres. | Bushels. | Acres.     | Bushels. | Acres.       | Bushels. | Acres.    | Bushels. | Acres.   | Bushels. |
|       | 26     | 27       | 28     | 29       | 30         | 31       | 32           | 33       | 34        | 35       | 36       | 37       |
| 35 .. | 26     | 425      | 70     | 2395     | 18         | 420      | 20           | 545      | 11        | 1470     | .....    | .....    |
| 36 .. | 732    | 13095    | 4564   | 120064   | 292        | 5560     | 349          | 9727     | 643       | 67084    | 1        | 150      |
| 37 .. | 28     | 670      | 227    | 5980     | 11         | 332      | 38           | 1207     | 29        | 3205     | 1        | 300      |
| 38 .. | 558    | 10885    | 2633   | 74892    | 234        | 3869     | 391          | 7419     | 410       | 41582    | 7        | 1001     |
| 39 .. | 582    | 9866     | 4037   | 104405   | 437        | 9142     | 241          | 5954     | 483       | 43269    | 4        | 181      |
| 40 .. | 675    | 12313    | 2579   | 78263    | 224        | 3543     | 241          | 6219     | 541       | 44165    | 72       | 2529     |
|       | 2601   | 47254    | 14110  | 385990   | 1216       | 22866    | 1280         | 31071    | 2117      | 200775   | 85       | 4161     |

COUNTY OF

|       |       |        |       |        |       |       |     |       |      |        |       |        |
|-------|-------|--------|-------|--------|-------|-------|-----|-------|------|--------|-------|--------|
| 41 .. | 183   | 3931   | 128   | 5685   | 13    | 150   | 16  | 580   | 35   | 3698   | 33    | 9550   |
| 42 .. | 2119  | 46101  | 7289  | 121513 | 20    | 372   | 19  | 465   | 618  | 64200  | 191   | 62862  |
| 43 .. | 874   | 15950  | 2170  | 72289  | 1     | 24    | 11  | 223   | 440  | 54968  | 184   | 38955  |
| 44 .. | 2128  | 49201  | 3820  | 134477 | 38    | 724   | 297 | 7886  | 866  | 93281  | 652   | 250445 |
| 45 .. | 3493  | 74779  | 3856  | 145072 | 52    | 1018  | 205 | 7228  | 812  | 88406  | 720   | 300700 |
| 46 .. | 3291  | 63991  | 3672  | 117391 | 51    | 1314  | 162 | 4124  | 862  | 88521  | 363   | 126668 |
| 47 .. | 1547  | 29668  | 3332  | 86346  | 8     | 147   | 17  | 371   | 685  | 33915  | 243   | 55976  |
| 48 .. | 114   | 2605   | 157   | 7015   | ..... | ..... | 9   | 340   | 30   | 2795   | 28    | 14737  |
| 49 .. | 15    | 350    | 21    | 836    | ..... | ..... | 3   | 90    | 11   | 1000   | ..... | 150    |
|       | 13764 | 286576 | 24245 | 691724 | 183   | 3749  | 739 | 21307 | 4359 | 480784 | 2414  | 860043 |

COUNTY OF

|       |       |        |       |        |       |       |       |        |       |        |       |        |
|-------|-------|--------|-------|--------|-------|-------|-------|--------|-------|--------|-------|--------|
| 50 .. | 1071  | 21059  | 1240  | 37684  | 155   | 2750  | 479   | 11474  | 344   | 35220  | 86    | 20934  |
| 51 .. | 3163  | 71003  | 2963  | 101708 | 726   | 12413 | 822   | 22672  | 399   | 54356  | 192   | 64652  |
| 52 .. | 1197  | 29909  | 1029  | 40096  | 133   | 1297  | 21    | 638    | 102   | 12392  | 34    | 11630  |
| 53 .. | 1694  | 33782  | 1731  | 57180  | 82    | 1499  | 303   | 7171   | 341   | 25453  | 66    | 16411  |
| 54 .. | 3275  | 70283  | 3092  | 97890  | 761   | 12206 | 1003  | 22962  | 422   | 40477  | 116   | 33752  |
| 55 .. | 3981  | 90692  | 3905  | 151687 | 354   | 6213  | 627   | 14108  | 591   | 48577  | 174   | 39478  |
| 56 .. | ..... | .....  | ..... | .....  | ..... | ..... | ..... | .....  | ..... | .....  | ..... | .....  |
| 57 .. | ..... | .....  | ..... | .....  | ..... | ..... | ..... | .....  | ..... | .....  | ..... | .....  |
| 58 .. | 5242  | 126414 | 3940  | 158121 | 513   | 8348  | 1164  | 28935  | 675   | 69724  | 365   | 115324 |
|       | 19523 | 443142 | 17900 | 644366 | 2724  | 44656 | 4419  | 107860 | 2874  | 286199 | 1033  | 302181 |

COUNTY OF

|       |       |       |       |       |       |       |       |       |       |       |       |       |
|-------|-------|-------|-------|-------|-------|-------|-------|-------|-------|-------|-------|-------|
| 59 .. | ..... | ..... | ..... | ..... | ..... | ..... | ..... | ..... | ..... | ..... | ..... | ..... |
| 60 .. | 172   | 2703  | 621   | 20622 | 22    | 248   | 904   | 30643 | 154   | 14182 | 6     | 592   |
| 61 .. | 615   | 10162 | 726   | 24450 | 195   | 3174  | 1765  | 45907 | 227   | 25648 | 28    | 17629 |
| 62 .. | 581   | 10393 | 964   | 32042 | 352   | 4499  | 2134  | 64569 | 337   | 36639 | 60    | 13418 |
| 63 .. | 211   | 3011  | 706   | 16896 | 148   | 2115  | 1186  | 26909 | 217   | 18462 | 11    | 1554  |
| 64 .. | 546   | 10224 | 832   | 31888 | 55    | 953   | 2389  | 70216 | 191   | 20664 | 9     | 1407  |
| 65 .. | 577   | 10084 | 478   | 19289 | 424   | 5246  | 1205  | 24143 | 262   | 23558 | 75    | 8595  |
| 66 .. | 464   | 7017  | 1780  | 51863 | 283   | 3127  | 1254  | 46633 | 312   | 25192 | 22    | 2056  |
| 67 .. | 228   | 3643  | 1161  | 30787 | 188   | 4936  | 873   | 29411 | 315   | 17370 | 11    | 1172  |

AGRICULTURAL PRODUCE FOR 1861.  
DUNDAS.—(Continued.)

| Carrots, Bushels. | MANGEL WURZEL. |          | Beans, Bushels. | Clover, Timothy and other Grass Seeds, Bushels. | Hay, Tons. | Hops, lbs. | Maple Sugar, lbs. | Cider, Gallons. | Wool, lbs. | Fulled Cloth, Yards. | Flannel, Yards. | Flax and Hemp, lbs. | Linen, Yards. |
|-------------------|----------------|----------|-----------------|-------------------------------------------------|------------|------------|-------------------|-----------------|------------|----------------------|-----------------|---------------------|---------------|
|                   | Acres.         | Bushels. |                 |                                                 |            |            |                   |                 |            |                      |                 |                     |               |
| 38                | 39             | 40       | 41              | 42                                              | 43         | 44         | 45                | 46              | 47         | 48                   | 49              | 50                  | 51            |
| 240               | 1              | 500      | 2               | .....                                           | 83         | .....      | 360               | 130             | 455        | 30                   | 302             | .....               | .....         |
| 2382              | .....          | 294      | 64              | 111                                             | 4669       | 88         | 11195             | 1688            | 16381      | 2816                 | 9150            | 365                 | 256           |
| 595               | .....          | .....    | .....           | 95                                              | 270        | .....      | 1420              | 70              | 428        | 7                    | 60              | .....               | .....         |
| 3206              | 1              | 189      | 45              | 48                                              | 2906       | 3346       | 16136             | .....           | 9688       | 2680                 | 8956            | 50                  | 47            |
| 2120              | 12             | 3366     | 125             | 172                                             | 3665       | 87         | 31039             | 104             | 14519      | 3063                 | 9378            | 3238                | 1040          |
| 3404              | .....          | 843      | 141             | 131                                             | 3656       | 151        | 184113            | .....           | 10043      | 3002                 | 8439            | 393                 | 158           |
| 11947             | 14             | 5183     | 377             | 557                                             | 15249      | 3672       | 74203             | 1992            | 51514      | 11598                | 36285           | 4046                | 1501          |

DURHAM.—(Continued.)

|        |    |       |       |       |       |       |        |       |        |       |       |       |       |
|--------|----|-------|-------|-------|-------|-------|--------|-------|--------|-------|-------|-------|-------|
| 1535   | 4  | 2400  | ..... | 60    | 405   | 20    | 800    | 920   | 1202   | 35    | 52    | ..... | 10    |
| 26704  | 1  | 435   | 2026  | 9     | 2000  | 133   | 15753  | 662   | 19232  | 3053  | 4512  | 170   | ..... |
| 5148   | 5  | 1105  | 109   | 54    | 1241  | 126   | 27280  | ..... | 9485   | 1663  | 6219  | 127   | ..... |
| 42849  | 16 | 6760  | 159   | 160   | 4014  | 270   | 26546  | 7573  | 25183  | 4127  | 11283 | 1510  | ..... |
| 82656  | 52 | 23550 | 1513  | 278   | 4344  | 228   | 32246  | 5101  | 32055  | 2438  | 8402  | 756   | 20    |
| 29523  | 16 | 5086  | 496   | 190   | 3626  | 362   | 10162  | 4138  | 25866  | 2520  | 7543  | 1341  | 134   |
| 12678  | 2  | 460   | 32    | 137   | 1038  | 305   | 28250  | ..... | 14390  | 2844  | 3593  | 555   | ..... |
| 2475   | 1  | 265   | 3     | ..... | 273   | ..... | 120    | 822   | 814    | 101   | 211   | 250   | ..... |
| 550    | 1  | 100   | 5     | ..... | 39    | ..... | .....  | ..... | .....  | ..... | ..... | ..... | ..... |
| 204208 | 98 | 40161 | 4343  | 888   | 16980 | 1442  | 141157 | 19216 | 128227 | 16781 | 46815 | 4709  | 164   |

ELGIN.—(Continued.)

|       |       |       |       |       |       |       |        |        |        |       |       |       |       |
|-------|-------|-------|-------|-------|-------|-------|--------|--------|--------|-------|-------|-------|-------|
| 41    | ..... | 50    | 174   | 116   | 2645  | 16    | 22919  | 5548   | 12108  | 1904  | 5973  | 16    | 25    |
| 14202 | 6     | 2514  | 190   | 186   | 5603  | 10    | 51979  | 19232  | 17824  | 2002  | 8191  | 275   | ..... |
| 4079  | 1     | 123   | 83    | 101   | 1207  | ..... | 59110  | 77     | 16399  | 945   | 5879  | 150   | 30    |
| 853   | ..... | 58    | 133   | 190   | 3202  | 17    | 53415  | 3976   | 17020  | 1342  | 6334  | 8     | 45    |
| 5834  | 2     | 602   | 186   | 918   | 5341  | 36    | 63315  | 24560  | 21872  | 1786  | 11857 | 920   | 202   |
| 4370  | 7     | 2040  | 89    | 878   | 6235  | 13    | 35091  | 20642  | 35786  | 1851  | 10548 | 257   | 20    |
| ..... | ..... | ..... | ..... | ..... | ..... | ..... | .....  | .....  | .....  | ..... | ..... | ..... | ..... |
| 20398 | 11    | 4115  | 131   | 1044  | 7587  | 2     | 64787  | 44192  | 42690  | 2781  | 9260  | 2934  | 25    |
| 49777 | 27    | 9502  | 986   | 3413  | 31820 | 94    | 350616 | 118227 | 163499 | 12611 | 58042 | 4560  | 347   |

ESSEX.—(Continued.)

|      |       |       |     |       |      |       |       |       |      |       |      |       |       |
|------|-------|-------|-----|-------|------|-------|-------|-------|------|-------|------|-------|-------|
| 1464 | ..... | ..... | 88  | ..... | 839  | 700   | 496   | 1390  | 1692 | 134   | 119  | ..... | ..... |
| 7    | 1     | 25    | 199 | 25    | 1436 | ..... | 1615  | 11903 | 6958 | 395   | 4357 | 367   | ..... |
| 340  | 4     | 2317  | 109 | 24    | 1529 | 12    | 2710  | 30688 | 6655 | 1440  | 4553 | 580   | 78    |
| 3    | ..... | ..... | 35  | 21    | 1003 | 32    | 8     | 647   | 1907 | ..... | 431  | ..... | 36    |
| 275  | ..... | 79    | 113 | 5     | 1568 | 707   | 631   | 6860  | 5726 | 343   | 2710 | 243   | 877   |
| 108  | ..... | ..... | 18  | 10    | 1774 | 71    | 3776  | 15809 | 7148 | 1060  | 4180 | ..... | 89    |
| 313  | 1     | 946   | 245 | 9     | 2275 | 16    | 60    | 2180  | 3117 | 697   | 283  | ..... | 25    |
| 222  | 1     | 330   | 27  | ..... | 1324 | ..... | ..... | 8956  | 2284 | 289   | 137  | ..... | ..... |

No. 11.—UPPER CANADA—RETURN OF  
COUNTY OF

|       | LIVE STOCK.             |             |                     |                          |                           |                    |        |       |                            | Butter, lbs. | Cheese, lbs. | Beef in Barrels of 200 lbs. |
|-------|-------------------------|-------------|---------------------|--------------------------|---------------------------|--------------------|--------|-------|----------------------------|--------------|--------------|-----------------------------|
|       | Bulls, Oxen and Steers. | Milch Cows. | Calves and Heifers. | Horses over 3 years old. | Value of same in Dollars. | Colls and Fillies. | Sheep. | Pigs. | Total value of Live Stock. |              |              |                             |
|       | 52                      | 53          | 54                  | 55                       | 56                        | 57                 | 58     | 59    | 60                         | 61           | 62           | 63                          |
| 35... | 1                       | 69          | 23                  | 65                       | 1645                      | 10                 | 132    | 65    | 6973                       | 2070         | 100          | 13                          |
| 36... | 134                     | 2736        | 1951                | 1351                     | 74615                     | 562                | 5026   | 1918  | 176021                     | 196153       | 8805         | 449                         |
| 37... | 1                       | 165         | 109                 | 120                      | 5870                      | 42                 | 174    | 91    | 15660                      | 8900         | 294          | 34                          |
| 38... | 178                     | 1704        | 1540                | 962                      | 52198                     | 417                | 3198   | 1532  | 103063                     | 117530       | 2569         | 295                         |
| 39... | 69                      | 2249        | 1648                | 1304                     | 84616                     | 487                | 4464   | 1677  | 160776                     | 148483       | 3561         | 378                         |
| 40... | 144                     | 1804        | 1544                | 936                      | 57573                     | 550                | 3129   | 1380  | 121744                     | 134375       | 3048         | 243                         |
|       | 527                     | 8727        | 6815                | 4738                     | 276517                    | 2068               | 16123  | 6663  | 584237                     | 608110       | 18377        | 1412                        |

COUNTY OF

|       |       |       |       |      |        |       |       |       |         |        |       |       |
|-------|-------|-------|-------|------|--------|-------|-------|-------|---------|--------|-------|-------|
| 41... | 7     | 438   | 123   | 275  | 10115  | 25    | 306   | 507   | 32925   | 3675   | 125   | 13    |
| 42... | 225   | 1837  | 1432  | 1436 | 84083  | 474   | 5831  | 3841  | 159496  | 72167  | 3484  | 221   |
| 43... | 190   | 936   | 791   | 695  | 41560  | 200   | 2576  | 2849  | 94510   | 38543  | 1096  | 173   |
| 44... | 448   | 2286  | 1975  | 1826 | 110171 | 607   | 6907  | 3572  | 223237  | 120787 | 38156 | 340   |
| 45... | 335   | 3021  | 2573  | 2330 | 149874 | 711   | 10677 | 4183  | 303853  | 148733 | 17909 | 487   |
| 46... | 339   | 2295  | 1814  | 1762 | 129714 | 540   | 7952  | 2980  | 35362   | 90278  | 23415 | 282   |
| 47... | 492   | 1797  | 1278  | 1257 | 67012  | 317   | 4165  | 3890  | 164314  | 69551  | 592   | 312   |
| 48... | 13    | 203   | 110   | 174  | 7041   | 23    | 198   | 345   | 20593   | 2800   | 4150  | ..... |
| 49... | ..... | 279   | 1     | 189  | 60     | ..... | 37    | 222   | 21180   | .....  | ..... | ..... |
|       | 2099  | 13112 | 10097 | 9944 | 599630 | 2897  | 38649 | 22389 | 1055570 | 546534 | 88927 | 1828  |

COUNTY OF

|       |       |       |       |      |        |       |       |       |         |        |       |       |
|-------|-------|-------|-------|------|--------|-------|-------|-------|---------|--------|-------|-------|
| 50... | 334   | 1122  | 1977  | 524  | 33209  | 173   | 3586  | 2987  | 92201   | 75641  | 9735  | 178   |
| 51... | 319   | 1793  | 1549  | 1055 | 58209  | 272   | 5924  | 2666  | 145377  | 116683 | 3538  | 400   |
| 52... | 170   | 1050  | 1835  | 611  | 27485  | 240   | 3907  | 1911  | 101193  | 90380  | 4555  | 187   |
| 53... | 318   | 1394  | 1704  | 682  | 41290  | 245   | 5428  | 2878  | 117787  | 81552  | 8326  | 243   |
| 54... | 296   | 2710  | 2383  | 1410 | 78190  | 409   | 7073  | 3009  | 178448  | 161710 | 10307 | 325   |
| 55... | 253   | 2650  | 3477  | 1558 | 75045  | 536   | 10321 | 4289  | 217570  | 162655 | 12370 | 384   |
| 56... | ..... | 151   | ..... | 110  | .....  | ..... | 44    | 248   | 11008   | .....  | ..... | ..... |
| 57... | ..... | 176   | ..... | 127  | .....  | ..... | 130   | 176   | 12957   | .....  | ..... | ..... |
| 58... | 306   | 2556  | 3744  | 1802 | 113330 | 585   | 11176 | 5479  | 278391  | 130194 | 38097 | 295   |
|       | 1996  | 13602 | 16669 | 7879 | 426753 | 2460  | 47589 | 23643 | 1155432 | 868815 | 86928 | 2012  |

COUNTY OF

|       |       |      |       |     |       |       |      |      |        |       |       |       |
|-------|-------|------|-------|-----|-------|-------|------|------|--------|-------|-------|-------|
| 59... | ..... | 247  | ..... | 236 | 19710 | ..... | 5    | 543  | .....  | ..... | ..... | ..... |
| 60... | 70    | 524  | 355   | 441 | 23135 | 190   | 586  | 1452 | 47610  | 6175  | 5870  | 30    |
| 61... | 157   | 789  | 1121  | 679 | 40346 | 328   | 2180 | 3457 | 94474  | 38980 | 5980  | 99    |
| 62... | 196   | 1080 | 1466  | 877 | 46186 | 401   | 1997 | 4569 | 111167 | 48239 | 1941  | 57    |
| 63... | 132   | 649  | 1007  | 416 | 16368 | 349   | 648  | 1777 | 40795  | 40020 | 815   | 74    |
| 64... | 63    | 747  | 920   | 720 | 45574 | 345   | 2302 | 3688 | 134651 | 42007 | 3701  | 163   |
| 65... | 262   | 759  | 1156  | 499 | 28094 | 246   | 1738 | 2489 | 75753  | 43019 | 1291  | 186   |
| 66... | 79    | 944  | 1023  | 964 | 40041 | 515   | 1159 | 2355 | 58498  | 40466 | 210   | 48    |
| 67... | 202   | 559  | 445   | 603 | 25297 | 262   | 1048 | 1876 | 40055  | 12513 | 1810  | 8     |

AGRICULTURAL PRODUCE FOR 1861.  
DUNDAS.—(Continued.)

| Pork in Barrels of 200 lbs. | FISH.               |                        |                  | Carriges kept for pleasure. | Value of same in Dollars. | Carriges kept for hire. | Value of same in Dollars. | MINERALS.               |        |                       |        |
|-----------------------------|---------------------|------------------------|------------------|-----------------------------|---------------------------|-------------------------|---------------------------|-------------------------|--------|-----------------------|--------|
|                             | Dried in Quin-tals. | Salted and Bar-rolled. | Sold Fresh, lbs. |                             |                           |                         |                           | Copper ore mined, Tons. | Value. | Iron ore mined, Tons. | Value. |
| 64                          | 65                  | 66                     | 67               | 68                          | 69                        | 70                      | 71                        | 72                      | 73     | 74                    | 75     |
| 38                          | .....               | .....                  | .....            | 56                          | 2667                      | .....                   | .....                     | .....                   | .....  | .....                 | .....  |
| 1437                        | .....               | .....                  | .....            | 372                         | 17037                     | 1                       | 60                        | .....                   | .....  | .....                 | .....  |
| 99                          | .....               | .....                  | .....            | 99                          | 4846                      | 21                      | 757                       | .....                   | .....  | .....                 | .....  |
| 1275                        | .....               | .....                  | .....            | 240                         | 8949                      | 2                       | 70                        | .....                   | .....  | .....                 | .....  |
| 1190                        | .....               | .....                  | .....            | 385                         | 17992                     | 1                       | 30                        | .....                   | .....  | .....                 | .....  |
| 1105                        | .....               | 2                      | 200              | 117                         | 4999                      | .....                   | .....                     | .....                   | .....  | .....                 | .....  |
| 5144                        | .....               | 2                      | 200              | 1263                        | 56490                     | 25                      | 917                       | .....                   | .....  | .....                 | .....  |

DURHAM.—(Continued.)

|      |       |       |       |      |        |       |       |       |       |       |       |
|------|-------|-------|-------|------|--------|-------|-------|-------|-------|-------|-------|
| 85   | ..... | ..... | ..... | 108  | 8480   | 2     | 120   | ..... | ..... | ..... | ..... |
| 1519 | ..... | ..... | ..... | 455  | 20966  | 7     | 210   | ..... | ..... | ..... | ..... |
| 925  | 2     | ..... | 603   | 93   | 4882   | ..... | ..... | ..... | ..... | ..... | ..... |
| 2012 | ..... | 9     | ..... | 405  | 24911  | ..... | ..... | ..... | ..... | ..... | ..... |
| 1869 | ..... | 3     | ..... | 481  | 27975  | 1     | 75    | ..... | ..... | ..... | ..... |
| 1735 | ..... | ..... | ..... | 482  | 21373  | 2     | 100   | ..... | ..... | ..... | ..... |
| 1293 | ..... | ..... | ..... | 266  | 8853   | ..... | ..... | ..... | ..... | ..... | ..... |
| 34   | ..... | ..... | 1200  | 66   | 4350   | 20    | 1500  | ..... | ..... | ..... | ..... |
| 9    | ..... | ..... | 3600  | 173  | 5803   | 34    | 3685  | ..... | ..... | ..... | ..... |
| 9486 | 2     | 12    | 5403  | 2589 | 131093 | 66    | 5690  | ..... | ..... | ..... | ..... |

ELGIN.—(Continued.)

|       |       |       |       |      |       |       |       |       |       |       |       |
|-------|-------|-------|-------|------|-------|-------|-------|-------|-------|-------|-------|
| 753   | ..... | 23    | ..... | 22   | 906   | ..... | ..... | ..... | ..... | ..... | ..... |
| 1284  | ..... | ..... | ..... | 210  | 13142 | 11    | 109   | ..... | ..... | ..... | ..... |
| 1233  | ..... | ..... | ..... | 60   | 3887  | ..... | ..... | ..... | ..... | ..... | ..... |
| 658   | ..... | 2     | ..... | 74   | 4018  | ..... | ..... | ..... | ..... | ..... | ..... |
| 1379  | ..... | ..... | ..... | 374  | 21805 | 11    | 450   | ..... | ..... | ..... | ..... |
| 1745  | ..... | 7     | ..... | 290  | 17470 | ..... | ..... | ..... | ..... | ..... | ..... |
| ..... | ..... | ..... | ..... | 94   | 4305  | 22    | 1750  | ..... | ..... | ..... | ..... |
| ..... | ..... | ..... | ..... | 106  | 4659  | ..... | 23    | ..... | ..... | ..... | ..... |
| 1556  | ..... | ..... | ..... | 298  | 7300  | 1     | 50    | ..... | ..... | ..... | ..... |
| 8608  | ..... | 32    | ..... | 1528 | 77499 | 45    | 2382  | ..... | ..... | ..... | ..... |

ESSEX.—(Continued.)

|       |       |       |       |     |      |       |       |       |       |       |       |
|-------|-------|-------|-------|-----|------|-------|-------|-------|-------|-------|-------|
| 200   | ..... | ..... | ..... | 42  | 1875 | 7     | 700   | ..... | ..... | ..... | ..... |
| 1114  | ..... | 13    | ..... | 52  | 2590 | ..... | ..... | ..... | ..... | ..... | ..... |
| 648   | ..... | 114   | ..... | 174 | 6525 | ..... | ..... | ..... | ..... | ..... | ..... |
| 323   | ..... | 1     | ..... | 146 | 5644 | 6     | 182   | ..... | ..... | ..... | ..... |
| 1105  | ..... | ..... | ..... | 8   | 285  | ..... | ..... | ..... | ..... | ..... | ..... |
| 851   | ..... | 114   | ..... | 172 | 6170 | ..... | ..... | ..... | ..... | ..... | ..... |
| 615   | 8     | 145   | 2500  | 46  | 2043 | ..... | ..... | ..... | ..... | ..... | ..... |
| 121   | ..... | 73    | ..... | 96  | 3273 | ..... | ..... | ..... | ..... | ..... | ..... |
| ..... | ..... | 788   | ..... | 69  | 2443 | ..... | ..... | ..... | ..... | ..... | ..... |

No. 11.—UPPER CANADA—RETURN OF  
COUNTY OF

| TOWNSHIPS, &c.             | OCCUPIERS OF LANDS. |                     |           |           |            |             |                 | LANDS—Acres.          |                    |              |                |                             |                      |
|----------------------------|---------------------|---------------------|-----------|-----------|------------|-------------|-----------------|-----------------------|--------------------|--------------|----------------|-----------------------------|----------------------|
|                            | Total.              | 10 acres and under. | 10 to 20. | 20 to 50. | 50 to 100. | 100 to 200. | Upwards of 200. | Amount held in Acres. | Under cultivation. | Under crops. | Under pasture. | Under Gardens and Orchards. | Wood and Wild Lands. |
|                            |                     |                     |           |           |            |             |                 |                       |                    |              |                |                             |                      |
| 68. Sandwich, Town of..... | 24                  |                     | 6         | 5         | 7          | 4           | 2               | 1982                  | 1275               | 834          | 407            | 34                          | 707                  |
| 69. Rochester .....        | 169                 | 8                   | 2         | 60        | 88         | 10          | 1               | 12933                 | 3288               | 2154         | 1072           | 62                          | 9645                 |
| 70. Tilbury, West.....     | 149                 | 5                   | 3         | 56        | 69         | 15          | 1               | 11463                 | 1701               | 1359         | 337            | 5                           | 9762                 |
| 71. Windsor, Town of.....  | 18                  |                     | 5         | 1         | 5          | 6           | 1               | 1148                  | 920                | 602          | 227            | 91                          | 228                  |
| Total of Essex.....        | 2595                | 178                 | 147       | 807       | 963        | 397         | 103             | 197120                | 77105              | 53201        | 21557          | 2347                        | 120015               |

COUNTY OF

|                               |      |    |    |     |      |     |     |        |        |       |       |      |        |
|-------------------------------|------|----|----|-----|------|-----|-----|--------|--------|-------|-------|------|--------|
| 72. Barrie and Clarendon..... | 66   |    |    | 4   | 56   | 4   | 2   | 6785   | 458    | 434   | 17    | 7    | 6327   |
| 73. Bedford.....              | 213  | 4  | 3  | 20  | 117  | 59  | 10  | 27592  | 8116   | 6299  | 4786  | 31   | 19476  |
| 74. Hinchinbrooke.....        | 85   | 4  |    | 8   | 41   | 26  | 6   | 11305  | 2188   | 1673  | 511   | 4    | 9117   |
| 75. Kennebec.....             | 61   |    |    | 10  | 34   | 16  | 1   | 6938   | 1146   | 925   | 221   |      | 5792   |
| 76. Kingston.....             | 411  | 15 | 14 | 84  | 151  | 123 | 24  | 44920  | 25753  | 15447 | 10098 | 208  | 19167  |
| 77. Loughborough.....         | 278  | 15 | 6  | 56  | 114  | 65  | 22  | 31363  | 12638  | 7667  | 4788  | 183  | 18725  |
| 78. Miller and Canoto.....    |      |    |    |     |      |     | 3   | 544    | 6      | 6     |       |      | 538    |
| 79. Olden.....                | 84   |    |    |     | 51   | 25  | 8   | 13230  | 1092   | 925   | 162   | 5    | 12138  |
| 80. Oso.....                  | 60   | 3  | 4  | 2   | 30   | 20  | 1   | 10007  | 2301   | 1118  | 1182  | 1    | 7706   |
| 81. Palmerston.....           | 21   |    |    |     | 6    | 15  |     | 3056   | 701    | 533   | 168   |      | 2355   |
| 82. Pittsburgh.....           | 414  | 10 | 9  | 122 | 170  | 70  | 33  | 49171  | 22078  | 13065 | 8820  | 193  | 27093  |
| 83. Portland.....             | 406  | 18 | 7  | 76  | 192  | 90  | 23  | 39273  | 15291  | 10522 | 4661  | 108  | 23982  |
| 84. Portsmouth, Village.....  |      |    |    |     |      |     |     |        |        |       |       |      |        |
| 85. Storrington.....          | 339  | 4  | 9  | 98  | 145  | 70  | 13  | 31767  | 16423  | 10827 | 5352  | 244  | 15343  |
| 86. Wolfe Island.....         | 366  | 17 | 7  | 140 | 135  | 54  | 13  | 31191  | 15643  | 11848 | 3678  | 117  | 15548  |
| Total of Frontenac.....       | 2807 | 90 | 59 | 620 | 1242 | 640 | 156 | 307142 | 123834 | 81289 | 44444 | 1101 | 183307 |

COUNTY OF

|                          |      |    |    |     |      |     |     |        |       |       |       |     |        |
|--------------------------|------|----|----|-----|------|-----|-----|--------|-------|-------|-------|-----|--------|
| 88. Charlottenburgh..... | 661  | 25 | 14 | 62  | 336  | 176 | 48  | 76698  | 31785 | 18851 | 12785 | 149 | 44013  |
| 89. Kenyon.....          | 661  | 19 | 6  | 74  | 360  | 181 | 21  | 76261  | 23263 | 12607 | 10618 | 38  | 52998  |
| 90. Lancaster.....       | 562  | 19 | 14 | 71  | 303  | 125 | 30  | 56744  | 19853 | 14210 | 5576  | 67  | 36891  |
| 91. Lochiel.....         | 592  | 17 | 4  | 62  | 364  | 127 | 18  | 67718  | 24979 | 12972 | 11966 | 41  | 42739  |
| Total of Glengary.....   | 2476 | 80 | 38 | 269 | 1363 | 609 | 117 | 277421 | 99880 | 58640 | 40945 | 295 | 177541 |

COUNTY OF

|                                |      |    |    |     |      |     |    |        |        |       |       |     |        |
|--------------------------------|------|----|----|-----|------|-----|----|--------|--------|-------|-------|-----|--------|
| 92. Augusta.....               | 672  | 26 | 12 | 186 | 302  | 111 | 35 | 62902  | 33039  | 17954 | 14734 | 350 | 29863  |
| 93. Edwardsburg.....           | 668  | 19 | 34 | 198 | 304  | 88  | 25 | 57232  | 25618  | 15629 | 9714  | 275 | 31614  |
| 94. Gower, South.....          | 154  | 8  | 5  | 36  | 59   | 44  | 2  | 15353  | 6699   | 2888  | 3767  | 44  | 8654   |
| 95. Kemptville, Village.....   |      |    |    |     |      |     |    |        |        |       |       |     |        |
| 96. Merrickville, Village..... | 9    |    | 2  | 2   | 2    | 1   | 2  | 894    | 438    | 161   | 275   | 2   | 456    |
| 97. Oxford.....                | 604  | 21 | 13 | 195 | 237  | 84  | 4  | 50519  | 23670  | 14576 | 8986  | 108 | 26849  |
| 98. Prescott, Town of.....     |      |    |    |     |      |     |    |        |        |       |       |     |        |
| 99. Wolford.....               | 371  | 7  | 5  | 93  | 184  | 73  | 9  | 35825  | 17534  | 10821 | 6588  | 124 | 18291  |
| Total of Grenville.....        | 2478 | 81 | 71 | 710 | 1138 | 401 | 77 | 222725 | 106998 | 62029 | 44064 | 903 | 115727 |

AGRICULTURAL PRODUCE FOR 1861.

ESSEX.—(Continued.)

| Cash value of Farm in Dollars. | Cash value of Farming Implements in Dollars. | Produce of Gardens and Orchards in Dollars. | Quantity of Land held by Townspeople, not being farmers. | FALL WHEAT. |          | SPRING WHEAT. |          | BARLEY. |          | RYE.   |          |
|--------------------------------|----------------------------------------------|---------------------------------------------|----------------------------------------------------------|-------------|----------|---------------|----------|---------|----------|--------|----------|
|                                |                                              |                                             |                                                          | Acres.      | Bushels. | Acres.        | Bushels. | Acres.  | Bushels. | Acres. | Bushels. |
| 14                             | 15                                           | 16                                          | 17                                                       | 18          | 19       | 20            | 21       | 22      | 23       | 24     | 25       |
| 50720                          | 1525                                         | 650                                         | 48                                                       | 64          | 1083     | 53            | 684      | 15      | 227      | 4      | 80       |
| 127590                         | 4796                                         | 452                                         | 46                                                       | 147         | 2064     | 56            | 558      | 23      | 442      | 88     | 1319     |
| 92716                          | 4396                                         | 2                                           | 2694                                                     | 132         | 2407     | 85            | 899      | 15      | 227      | 16     | 221      |
| 110460                         | 2165                                         | 2275                                        | .....                                                    | 27          | 460      | 67            | 741      | 17      | 403      | 4      | 30       |
| 3530079                        | 117724                                       | 30290                                       | 3408                                                     | 7149        | 122231   | 2628          | 35080    | 594     | 11947    | 1058   | 13506    |

FRONTENAC.

|         |        |       |       |       |       |       |        |       |       |       |       |
|---------|--------|-------|-------|-------|-------|-------|--------|-------|-------|-------|-------|
| 25348   | 878    | 152   | ..... | 1     | 20    | 87    | 1080   | 7     | 76    | 10    | 118   |
| 108385  | 5225   | 20    | ..... | 112   | 1717  | 943   | 14531  | 11    | 170   | 218   | 2353  |
| 34540   | 3178   | ..... | ..... | 5     | 109   | 123   | 1946   | 1     | 12    | 98    | 1083  |
| 6984    | 578    | ..... | ..... | ..... | ..... | 165   | 2298   | ..... | ..... | 22    | 250   |
| 1396520 | 75362  | 5970  | 25    | 67    | 1091  | 3127  | 55619  | 497   | 12831 | 451   | 7551  |
| 365535  | 23400  | 2067  | 264   | 43    | 793   | 1402  | 23810  | 134   | 3394  | 760   | 11395 |
| 610     | .....  | ..... | ..... | ..... | ..... | 1     | 20     | ..... | ..... | ..... | ..... |
| 35370   | 2474   | ..... | ..... | 6     | 118   | 201   | 4181   | 3     | 48    | 16    | 195   |
| 11940   | 1087   | ..... | 712   | 9     | 125   | 132   | 2169   | 2     | 20    | ..... | ..... |
| 8190    | 910    | ..... | ..... | 12    | 230   | 69    | 1129   | 4     | 108   | ..... | ..... |
| 853536  | 43275  | 4381  | 57    | 75    | 1604  | 3120  | 55074  | 210   | 5574  | 196   | 3741  |
| 533895  | 44017  | 2197  | 35    | 97    | 1202  | 1894  | 37612  | 289   | 6316  | 1331  | 17122 |
| .....   | .....  | ..... | ..... | ..... | ..... | ..... | .....  | ..... | ..... | ..... | ..... |
| 436423  | 22771  | 4348  | 30    | 225   | 3255  | 1752  | 31179  | 153   | 3907  | 467   | 6280  |
| 572115  | 30509  | 3102  | 1494  | 19    | 328   | 4826  | 94298  | 565   | 20866 | 37    | 406   |
| 4389391 | 253664 | 22237 | 2617  | 671   | 10592 | 17842 | 324955 | 1856  | 53222 | 3606  | 50494 |

GLENGARY.

|         |        |      |     |     |       |       |        |      |       |    |     |
|---------|--------|------|-----|-----|-------|-------|--------|------|-------|----|-----|
| 1968652 | 6078   | 3619 | 525 | 457 | 6847  | 3290  | 43111  | 412  | 8684  | 3  | 41  |
| 595414  | 32351  | 225  | 120 | 99  | 1208  | 2637  | 28519  | 158  | 2738  | 9  | 120 |
| 793422  | 4741   | 1356 | 123 | 40  | 553   | 2545  | 35989  | 504  | 10324 | 16 | 159 |
| 649464  | 42835  | 747  | 77  | 119 | 1831  | 2625  | 33522  | 270  | 4800  | 10 | 132 |
| 4006952 | 123735 | 5947 | 845 | 715 | 10489 | 11097 | 141141 | 1344 | 26546 | 38 | 452 |

GRENVILLE.

|         |        |       |       |       |       |       |        |       |       |       |       |
|---------|--------|-------|-------|-------|-------|-------|--------|-------|-------|-------|-------|
| 1185059 | 44071  | 6938  | 350   | 68    | 1068  | 3827  | 67698  | 261   | 6050  | 607   | 8172  |
| 1069550 | 45927  | 8873  | 194   | 9     | 194   | 2756  | 49863  | 260   | 5023  | 134   | 2215  |
| 235308  | 10496  | 997   | 7     | 28    | 418   | 1161  | 18812  | 33    | 1095  | 101   | 1156  |
| .....   | .....  | ..... | ..... | ..... | ..... | ..... | .....  | ..... | ..... | ..... | ..... |
| 19796   | 432    | ..... | 66    | ..... | ..... | ..... | .....  | ..... | ..... | ..... | ..... |
| 672582  | 33956  | 1682  | 60    | 13    | 157   | 5145  | 75740  | 191   | 3822  | 333   | 4208  |
| 579346  | 25453  | 1656  | 31    | 18    | 426   | 3774  | 53925  | 18    | 301   | 42    | 436   |
| 3761641 | 160395 | 20146 | 818   | 137   | 2283  | 16689 | 266813 | 766   | 16641 | 1217  | 16186 |

No. 11.—UPPER CANADA—RETURN OF  
COUNTY OF

|       | PEAS.  |          | OATS.  |          | BUCKWHEAT. |          | INDIAN CORN. |          | POTATOES. |          | TURNIPS. |          |
|-------|--------|----------|--------|----------|------------|----------|--------------|----------|-----------|----------|----------|----------|
|       | Acres. | Bushels. | Acres. | Bushels. | Acres.     | Bushels. | Acres.       | Bushels. | Acres.    | Bushels. | Acres.   | Bushels. |
|       | 26     | 27       | 28     | 29       | 30         | 31       | 32           | 33       | 34        | 35       | 36       | 37       |
| 68 .. | 17     | 166      | 282    | 7479     | 27         | 223      | 173          | 4053     | 35        | 3845     | .....    | .....    |
| 69 .. | 225    | 3597     | 497    | 17208    | 77         | 1130     | 377          | 13991    | 140       | 10977    | 6        | 1330     |
| 70 .. | 183    | 3469     | 513    | 7772     | 52         | 930      | 262          | 6746     | 65        | 5436     | 7        | 940      |
| 71 .. | 18     | 216      | 179    | 4136     | 9          | 135      | 74           | 2865     | 12        | 1645     | .....    | .....    |
|       | 3837   | 64655    | 10739  | 264432   | 1832       | 26716    | 12596        | 366086   | 2267      | 208318   | 235      | 48693    |

## COUNTY OF

|       |       |        |       |        |       |       |       |       |       |        |       |       |
|-------|-------|--------|-------|--------|-------|-------|-------|-------|-------|--------|-------|-------|
| 72 .. | 16    | 215    | 119   | 1813   | 25    | 504   | 19    | 272   | 56    | 4810   | 41    | 4303  |
| 73 .. | 346   | 4677   | 351   | 19316  | 64    | 1057  | 131   | 3052  | 276   | 26385  | 24    | 3330  |
| 74 .. | 147   | 2236   | 294   | 8045   | 19    | 364   | 16    | 380   | 108   | 9194   | 12    | 1306  |
| 75 .. | 25    | 279    | 53    | 948    | 5     | 95    | 20    | 617   | 64    | 4965   | 11    | 1080  |
| 76 .. | 1984  | 38025  | 3586  | 119586 | 283   | 5516  | 147   | 4001  | 598   | 52433  | 9     | 1081  |
| 77 .. | 1128  | 22535  | 1420  | 41651  | 306   | 6278  | 191   | 4886  | 345   | 27005  | 36    | 3525  |
| 78 .. | ..... | .....  | ..... | .....  | ..... | ..... | ..... | ..... | 2     | 250    | ..... | ..... |
| 79 .. | 14    | 251    | 129   | 3799   | 12    | 347   | 29    | 565   | 98    | 12092  | 76    | 12658 |
| 80 .. | 45    | 635    | 140   | 3084   | ..... | ..... | ..... | ..... | 73    | 5110   | 6     | 890   |
| 81 .. | 21    | 399    | 56    | 1520   | ..... | ..... | 7     | 102   | 21    | 1980   | 3     | 520   |
| 82 .. | 1339  | 30190  | 3278  | 107365 | 60    | 1376  | 49    | 1895  | 564   | 56353  | 20    | 3983  |
| 83 .. | 1755  | 30223  | 1832  | 62708  | 269   | 5772  | 115   | 2998  | 428   | 34312  | 41    | 6531  |
| 84 .. | ..... | .....  | ..... | .....  | ..... | ..... | ..... | ..... | ..... | .....  | ..... | ..... |
| 85 .. | 1155  | 22112  | 1616  | 49065  | 134   | 3737  | 206   | 4387  | 501   | 35346  | 15    | 1753  |
| 86 .. | 978   | 22255  | 1878  | 72382  | 54    | 1367  | 172   | 3765  | 384   | 44752  | 5     | 1232  |
|       | 8953  | 174632 | 14982 | 491282 | 1231  | 26413 | 1102  | 28900 | 3518  | 314987 | 299   | 42192 |

## COUNTY OF

|       |      |       |       |        |      |       |     |       |      |        |    |      |
|-------|------|-------|-------|--------|------|-------|-----|-------|------|--------|----|------|
| 88 .. | 1547 | 25406 | 6314  | 176076 | 487  | 9447  | 256 | 5877  | 618  | 74557  | 12 | 1830 |
| 89 .. | 1348 | 15112 | 3993  | 91478  | 247  | 3687  | 62  | 1164  | 359  | 28638  | 6  | 428  |
| 90 .. | 1400 | 21962 | 4316  | 121244 | 431  | 7008  | 149 | 3484  | 375  | 42453  | 22 | 2048 |
| 91 .. | 1564 | 23811 | 3952  | 118823 | 195  | 3036  | 118 | 3093  | 336  | 34354  | 5  | 773  |
|       | 5860 | 86291 | 18580 | 507621 | 1363 | 23178 | 585 | 13618 | 1688 | 180302 | 45 | 5079 |

## COUNTY OF

|       |       |       |       |        |       |       |       |       |       |        |       |       |
|-------|-------|-------|-------|--------|-------|-------|-------|-------|-------|--------|-------|-------|
| 92 .. | 552   | 8006  | 4557  | 128080 | 670   | 11956 | 431   | 11731 | 1022  | 90680  | 32    | 7907  |
| 93 .. | 236   | 4294  | 4422  | 114479 | 394   | 7549  | 219   | 6071  | 852   | 99836  | 18    | 2693  |
| 94 .. | 118   | 2199  | 917   | 23245  | 179   | 2669  | 95    | 2066  | 158   | 16877  | 4     | 840   |
| 95 .. | ..... | ..... | ..... | .....  | ..... | ..... | ..... | ..... | ..... | .....  | ..... | ..... |
| 96 .. | 6     | 80    | 44    | 980    | 5     | 47    | 5     | 343   | 8     | 107    | 3     | 900   |
| 97 .. | 356   | 5790  | 3124  | 69696  | 537   | 8509  | 174   | 3882  | 736   | 74252  | 47    | 10488 |
| 98 .. | ..... | ..... | ..... | .....  | ..... | ..... | ..... | ..... | ..... | .....  | ..... | ..... |
| 99 .. | 440   | 7433  | 1307  | 38086  | 307   | 4839  | 178   | 5206  | 459   | 46699  | 20    | 4558  |
|       | 1705  | 27802 | 14871 | 373586 | 2090  | 35619 | 1102  | 29299 | 3235  | 328451 | 124   | 27386 |

## AGRICULTURAL PRODUCE FOR 1861.

## ESSEX.—(Continued.)

| Carrots, Bushels. | MANGEL WURZEL. |          | Beans, Bushels. | Clover, Timothy and other Grass Seeds, Bushels. | Hay, Tons. | Hops, lbs. | Maple Sugar, lbs. | Cider, Gallons. | Wool, lbs. | Fulled Cloth, Yards. | Flannel, Yards. | Flax and Hemp, lbs. | Linen, Yards. |       |
|-------------------|----------------|----------|-----------------|-------------------------------------------------|------------|------------|-------------------|-----------------|------------|----------------------|-----------------|---------------------|---------------|-------|
|                   | Acres.         | Bushels. |                 |                                                 |            |            |                   |                 |            |                      |                 |                     |               |       |
|                   | 38             | 39       | 40              | 41                                              | 42         | 43         | 44                | 45              | 46         | 47                   | 48              | 49                  | 50            | 51    |
| .....             | .....          | .....    | .....           | .....                                           | 245        | .....      | .....             | 544             | 650        | .....                | .....           | .....               | .....         | ..... |
| 1 ..              | .....          | .....    | .....           | 1                                               | 801        | .....      | 335               | .....           | 653        | 147                  | 323             | 6                   | 20            | ..... |
| 27 ..             | .....          | .....    | .....           | 63                                              | 9          | 683        | 60                | 698             | 953        | 81                   | 1002            | 25                  | 90            | ..... |
| 10 ..             | .....          | .....    | .....           | 4                                               | 6          | 134        | .....             | .....           | 660        | 107                  | .....           | 25                  | .....         | ..... |
| 2770              | 7              | 3697     | 902             | 109                                             | 13611      | 1598       | 10329             | 79637           | 37855      | 4595                 | 18122           | 1221                | 1215          | ..... |

## FRONTENAC.—(Continued.)

|         |       |       |       |       |       |       |        |       |       |       |       |       |       |
|---------|-------|-------|-------|-------|-------|-------|--------|-------|-------|-------|-------|-------|-------|
| 13 ..   | 2     | 185   | 23    | 19    | 33    | 1048  | 6680   | ..... | 103   | ..... | 76    | 22    | ..... |
| 9 ..    | ..... | 10    | 9     | 1     | 1558  | 8     | 19866  | ..... | 3468  | 862   | 2885  | 10    | ..... |
| 93 ..   | ..... | ..... | 1     | ..... | 681   | 120   | 7164   | ..... | 1329  | 248   | 942   | ..... | ..... |
| 22 ..   | ..... | ..... | 2     | ..... | 178   | ..... | 6370   | ..... | 394   | 20    | 362   | ..... | ..... |
| 5274 .. | 4     | 962   | 86    | 44    | 5066  | 149   | 14239  | 73    | 18942 | 1920  | 4862  | 30    | 34    |
| 288 ..  | 1     | 100   | 100   | 16    | 1905  | 66    | 18530  | 411   | 6953  | 1769  | 3211  | ..... | ..... |
| .....   | ..... | ..... | ..... | ..... | ..... | ..... | .....  | ..... | ..... | ..... | ..... | ..... | ..... |
| 80 ..   | ..... | 26    | 17    | 6     | 191   | 10    | 9474   | ..... | 469   | 107   | 232   | 4     | ..... |
| .....   | ..... | ..... | ..... | ..... | 2     | 44    | 8310   | ..... | 780   | 30    | 581   | ..... | ..... |
| 10 ..   | ..... | 40    | 1     | 5     | 184   | 6     | 2300   | ..... | 451   | 41    | 301   | ..... | ..... |
| 4333 .. | 11    | 1448  | 79    | 12    | 3701  | 128   | 2029   | 80    | 16336 | 1522  | 4295  | ..... | 116   |
| 1828 .. | 2     | 765   | 122   | 220   | 2734  | 261   | 28989  | ..... | 11310 | 2653  | 5699  | 412   | ..... |
| .....   | ..... | ..... | ..... | ..... | ..... | ..... | .....  | ..... | ..... | ..... | ..... | ..... | ..... |
| 721 ..  | 2     | 210   | 67    | 9     | 2393  | 92    | 13780  | 2414  | 9896  | 2008  | 5515  | 50    | ..... |
| 1491 .. | 4     | 1346  | 476   | 17    | 2319  | 42    | 1498   | ..... | 11716 | 1626  | 3156  | 10    | 4     |
| 14162   | 26    | 5092  | 983   | 351   | 20987 | 1930  | 139329 | 2978  | 82147 | 12806 | 32117 | 538   | 154   |

## GLENGARY.—(Continued.)

|          |       |       |     |      |       |      |        |       |       |       |       |      |     |
|----------|-------|-------|-----|------|-------|------|--------|-------|-------|-------|-------|------|-----|
| 14973 .. | 24    | 7643  | 414 | 275  | 5938  | 2062 | 59378  | ..... | 18886 | 5945  | 8249  | 1199 | 236 |
| 78 ..    | ..... | 3     | 120 | 282  | 4525  | 15   | 23632  | 9     | 12991 | 5315  | 5594  | 524  | 43  |
| 16735 .. | 8     | 2572  | 423 | 204  | 3943  | 25   | 20953  | ..... | 12016 | 4707  | 5531  | 180  | 62  |
| 1382 ..  | 1     | 670   | 12  | 263  | 4099  | 61   | 26436  | ..... | 12261 | 5407  | 6838  | 412  | 178 |
| 39165    | 33    | 10888 | 969 | 1024 | 18505 | 2163 | 130399 | 9     | 56154 | 21374 | 28212 | 2315 | 519 |

## GRENVILLE.—(Continued.)

|          |       |       |       |       |       |       |       |       |       |       |       |       |       |
|----------|-------|-------|-------|-------|-------|-------|-------|-------|-------|-------|-------|-------|-------|
| 19249 .. | 4     | 1358  | 151   | 62    | 5289  | 8810  | 22792 | 2036  | 17434 | 4505  | 9061  | 218   | ..... |
| 5089 ..  | 3     | 1679  | 195   | 38    | 4760  | 67    | 19252 | 3207  | 12997 | 3462  | 9758  | 329   | 19    |
| 2289 ..  | ..... | ..... | 11    | 17    | 902   | 20    | 3277  | ..... | 2876  | 635   | 2063  | ..... | 52    |
| .....    | ..... | ..... | ..... | ..... | ..... | ..... | ..... | ..... | ..... | ..... | ..... | ..... | ..... |
| 300 ..   | ..... | ..... | ..... | ..... | 89    | ..... | 440   | ..... | ..... | ..... | 40    | ..... | ..... |
| 6828 ..  | 3     | 503   | 105   | 64    | 3246  | 448   | 11857 | 3     | 13921 | 3126  | 10324 | 140   | ..... |
| .....    | ..... | ..... | ..... | ..... | ..... | ..... | ..... | ..... | ..... | ..... | ..... | ..... | ..... |
| 4089 ..  | ..... | 50    | 100   | 42    | 2257  | 2822  | 18553 | 20    | 10236 | 1840  | 6084  | 20    | 38    |
| 37844    | 10    | 3590  | 562   | 223   | 16553 | 12167 | 76171 | 5266  | 57734 | 13569 | 37330 | 707   | 109   |





No. 11.—UPPER CANADA—RETURN OF  
COUNTY OF

| TOWNSHIPS, &c.                  | OCCUPIERS OF LANDS. |                     |       |           |       |             |       | LANDS—Acres.          |                    |              |                |                             |                      |
|---------------------------------|---------------------|---------------------|-------|-----------|-------|-------------|-------|-----------------------|--------------------|--------------|----------------|-----------------------------|----------------------|
|                                 | Total.              | 10 acres and under. |       | 20 to 50. |       | 100 to 200. |       | Amount held in Acres. | Under cultivation. | Under crops. | Under pasture. | Under Gardens and Orchards. | Wood and Wild Lands. |
|                                 |                     | 1                   | 2     | 3         | 4     | 5           | 6     |                       |                    |              |                |                             |                      |
| 100. Artemesia .....            | 471                 | 6                   | 1     | 142       | 233   | 75          | 14    | 45380                 | 10029              | 6747         | 3278           | 4                           | 35351                |
| 101. Bentinck .....             | 567                 | 1                   | 3     | 104       | 275   | 177         | 7     | 51015                 | 10803              | 8288         | 2511           | 4                           | 40212                |
| 102. Collingwood .....          | 220                 | 16                  | 10    | 35        | 113   | 40          | 6     | 22394                 | 5357               | 3911         | 1397           | 49                          | 17037                |
| 103. Derby .....                | 200                 | 6                   | 3     | 35        | 110   | 37          | 9     | 22275                 | 6469               | 5077         | 1335           | 57                          | 15806                |
| 104. Egremont .....             | 528                 | 3                   | ..... | 14        | 123   | 382         | 6     | 56345                 | 10311              | 8278         | 2025           | 8                           | 46034                |
| 105. Euphrasia .....            | 245                 | 7                   | 2     | 27        | 168   | 38          | 3     | 26297                 | 6521               | 4944         | 1538           | 39                          | 19776                |
| 106. Glenelg .....              | 486                 | .....               | 1     | 5         | 141   | 330         | 9     | 49389                 | 11677              | 8544         | 3127           | 6                           | 37712                |
| 107. Holland .....              | 372                 | 3                   | ..... | 72        | 207   | 80          | 10    | 40531                 | 10452              | 6935         | 3508           | 9                           | 30079                |
| 108. Keppel, Sarawak and Brooke | 54                  | 3                   | 1     | 5         | 24    | 21          | ..... | 4216                  | 596                | 496          | 98             | 2                           | 3620                 |
| 109. Melancthon .....           | 226                 | .....               | 1     | 71        | 105   | 39          | 10    | 23897                 | 4172               | 2798         | 1374           | .....                       | 19725                |
| 110. Normanby .....             | 597                 | 6                   | 8     | 18        | 212   | 348         | 5     | 54110                 | 12322              | 9307         | 3011           | 4                           | 41788                |
| 111. Osprey .....               | 402                 | 5                   | 3     | 16        | 65    | 311         | 2     | 41783                 | 6835               | 5654         | 1172           | 9                           | 34948                |
| 112. Owen Sound, Town of .....  | .....               | .....               | ..... | .....     | ..... | .....       | ..... | .....                 | .....              | .....        | .....          | .....                       | .....                |
| 113. Proton .....               | 252                 | 1                   | ..... | 18        | 170   | 52          | 11    | 29161                 | 4142               | 3410         | 732            | .....                       | 25019                |
| 114. Sullivan .....             | 299                 | 1                   | ..... | 36        | 178   | 80          | 4     | 34909                 | 7013               | 5336         | 1673           | 4                           | 27896                |
| 115. Sydenham .....             | 456                 | 2                   | 5     | 92        | 264   | 77          | 16    | 48532                 | 15298              | 11987        | 3212           | 99                          | 33234                |
| 116. St. Vincent .....          | 338                 | 24                  | 7     | 69        | 160   | 63          | 15    | 35463                 | 11888              | 9410         | 2280           | 198                         | 23575                |
| Total of Grey .....             | 5713                | 84                  | 45    | 759       | 2548  | 2150        | 127   | 585697                | 133885             | 101122       | 32271          | 492                         | 451812               |

COUNTY OF

|                                   |                                     |       |       |     |      |     |    |        |        |       |       |      |        |
|-----------------------------------|-------------------------------------|-------|-------|-----|------|-----|----|--------|--------|-------|-------|------|--------|
| 117. Canboro .....                | 172                                 | 8     | 5     | 53  | 66   | 30  | 10 | 18281  | 8371   | 6847  | 1401  | 123  | 9910   |
| 118. Cayuga, North .....          | 326                                 | 16    | 9     | 87  | 151  | 51  | 12 | 30308  | 14036  | 10144 | 3673  | 219  | 16272  |
| 119. Cayuga, South .....          | 143                                 | 5     | 3     | 34  | 61   | 37  | 3  | 13296  | 7172   | 5241  | 1713  | 218  | 6124   |
| 120. Dunn .....                   | 104                                 | ..... | ..... | 21  | 56   | 23  | 4  | 10458  | 4622   | 2915  | 1636  | 71   | 5836   |
| 121. Dunnville, Village .....     | Included in Moulton and Sherbrooke. |       |       |     |      |     |    |        |        |       |       |      |        |
| 122. Moulton and Sherbrooke ..... | 240                                 | 8     | 7     | 90  | 94   | 30  | 11 | 18968  | 7297   | 4202  | 2872  | 223  | 11671  |
| 123. Oneida .....                 | 348                                 | 6     | 11    | 71  | 186  | 72  | 2  | 34927  | 20894  | 15021 | 5472  | 401  | 14033  |
| 124. Rainham .....                | 269                                 | 8     | 6     | 89  | 113  | 40  | 13 | 23745  | 13255  | 10395 | 2706  | 154  | 10490  |
| 125. Seneca .....                 | 341                                 | 5     | 1     | 75  | 185  | 59  | 16 | 35105  | 20206  | 13708 | 6231  | 267  | 14899  |
| 126. Walpole .....                | 686                                 | 35    | 14    | 202 | 324  | 93  | 18 | 60296  | 32592  | 22587 | 9668  | 337  | 27704  |
| Total of Haldimand .....          | 2629                                | 91    | 56    | 722 | 1236 | 435 | 89 | 245384 | 128445 | 91060 | 35372 | 2013 | 116939 |

COUNTY OF

|                                |      |       |       |       |       |       |       |        |        |       |       |      |       |
|--------------------------------|------|-------|-------|-------|-------|-------|-------|--------|--------|-------|-------|------|-------|
| 127. Esquesing .....           | 552  | 16    | 7     | 15    | 129   | 356   | 29    | 57989  | 33304  | 20016 | 13100 | 688  | 24185 |
| 128. Georgetown, Village ..... | 8    | ..... | 1     | 1     | 2     | 3     | 1     | 1338   | 613    | 401   | 196   | 16   | 725   |
| 129. Milton, Town of .....     | 1    | ..... | ..... | ..... | ..... | ..... | ..... | 184    | 60     | 40    | 10    | 10   | 124   |
| 130. Nassaggiweya .....        | 343  | 4     | 3     | 10    | 64    | 259   | 3     | 36402  | 19943  | 10978 | 8652  | 313  | 16459 |
| 131. Nelson .....              | 374  | 4     | 8     | 18    | 88    | 219   | 37    | 43302  | 29253  | 20785 | 7952  | 516  | 14049 |
| 132. Oakville, Village .....   | 4    | ..... | ..... | ..... | 1     | 2     | 1     | 603    | 315    | 133   | 172   | 10   | 288   |
| 133. Trafalgar .....           | 595  | 9     | 9     | 22    | 169   | 374   | 22    | 64909  | 47221  | 31386 | 14906 | 929  | 17688 |
| Total of Halton .....          | 1877 | 33    | 28    | 66    | 444   | 1213  | 93    | 204727 | 131209 | 83739 | 44988 | 2482 | 73518 |

AGRICULTURAL PRODUCE FOR 1861.  
GREY.

| Cash value of Farm in Dollars. | Cash value of Farming Implements in Dollars. | Produce of Gardens and Orchards in Dollars. | Quantity of Land held by Townspeople, not being farmers. | FALL WHEAT. |          | SPRING WHEAT. |          | BARLEY. |          | RYE.   |          |
|--------------------------------|----------------------------------------------|---------------------------------------------|----------------------------------------------------------|-------------|----------|---------------|----------|---------|----------|--------|----------|
|                                |                                              |                                             |                                                          | Acres.      | Bushels. | Acres.        | Bushels. | Acres.  | Bushels. | Acres. | Bushels. |
| 14                             | 15                                           | 16                                          | 17                                                       | 18          | 19       | 20            | 21       | 22      | 23       | 24     | 25       |
| 350198                         | 12415                                        | 258                                         | 1325                                                     | 4           | 64       | 3155          | 44658    | 77      | 1525     | .....  | .....    |
| 390996                         | 15379                                        | 129                                         | 85                                                       | 10          | 200      | 3717          | 65953    | 48      | 1165     | .....  | 4 66     |
| 232640                         | 9246                                         | .....                                       | 687                                                      | 402         | 11243    | 1262          | 26040    | 42      | 847      | .....  | .....    |
| 242666                         | 14806                                        | 443                                         | 1552                                                     | 48          | 895      | 1849          | 29500    | 28      | 510      | .....  | .....    |
| 459112                         | 17902                                        | 10                                          | 97                                                       | 48          | 1047     | 3910          | 55691    | 113     | 2708     | .....  | .....    |
| 316193                         | 10325                                        | 30                                          | 844                                                      | 211         | 5130     | 1924          | 40642    | 83      | 2218     | .....  | .....    |
| 344211                         | 17211                                        | 337                                         | 67                                                       | 4           | 68       | 3887          | 56590    | 62      | 1095     | .....  | .....    |
| 281730                         | 11555                                        | 16                                          | 71                                                       | 73          | 1200     | 2954          | 44889    | 64      | 973      | .....  | .....    |
| 36593                          | 745                                          | .....                                       | 46                                                       | .....       | .....    | 273           | 2883     | .....   | .....    | .....  | .....    |
| 170504                         | 5950                                         | .....                                       | 10                                                       | 2           | 8        | 1494          | 20061    | 44      | 684      | 3      | 40       |
| 504070                         | 17934                                        | .....                                       | 372                                                      | 61          | 1902     | 5010          | 78378    | 166     | 3448     | 3      | 50       |
| 363504                         | 13325                                        | 20                                          | 102                                                      | 4           | 118      | 2863          | 38733    | 154     | 2713     | .....  | .....    |
| .....                          | .....                                        | .....                                       | 706                                                      | .....       | .....    | .....         | .....    | .....   | .....    | .....  | .....    |
| 92491                          | 2926                                         | .....                                       | .....                                                    | .....       | .....    | 1680          | 15805    | 109     | 852      | .....  | .....    |
| 274115                         | 11275                                        | 100                                         | 22                                                       | 11          | 140      | 2362          | 38480    | 46      | 961      | .....  | .....    |
| 700274                         | 28105                                        | 1667                                        | 643                                                      | 183         | 5015     | 4243          | 92730    | 116     | 3124     | .....  | .....    |
| 529411                         | 21442                                        | 1407                                        | 1289                                                     | 229         | 6359     | 3148          | 67115    | 124     | 3438     | .....  | .....    |
| 5338508                        | 210741                                       | 4417                                        | 7979                                                     | 1290        | 33389    | 43731         | 718148   | 1276    | 26261    | 10     | 156      |

HALDIMAND.

|         |        |       |     |       |       |       |        |      |        |     |      |
|---------|--------|-------|-----|-------|-------|-------|--------|------|--------|-----|------|
| 440606  | 17511  | 1663  | 21  | 203   | 1509  | 754   | 10088  | 297  | 5753   | 103 | 890  |
| 565910  | 26920  | 3040  | 91  | 709   | 6032  | 1902  | 27404  | 680  | 15191  | 82  | 814  |
| 339080  | 13622  | 1888  | 5   | 479   | 3858  | 936   | 15547  | 410  | 9842   | 120 | 1070 |
| 284228  | 12408  | 895   | 82  | 352   | 2434  | 817   | 17462  | 209  | 6713   | 59  | 430  |
| 258516  | 13364  | 1999  | 154 | 395   | 2847  | 822   | 13372  | 252  | 5337   | 107 | 901  |
| 1037104 | 37408  | 6233  | 31  | 3430  | 39003 | 1966  | 27346  | 1122 | 28844  | 6   | 66   |
| 699732  | 29517  | 2560  | 46  | 581   | 5190  | 2089  | 34421  | 1000 | 21367  | 87  | 669  |
| 927069  | 38312  | 1971  | 187 | 2143  | 15059 | 2754  | 41293  | 1127 | 28955  | 43  | 320  |
| 1491918 | 58115  | 3425  | 306 | 2662  | 20918 | 4218  | 63093  | 2381 | 61320  | 99  | 733  |
| 6044163 | 247177 | 23674 | 923 | 10954 | 96850 | 16258 | 250026 | 7478 | 183322 | 706 | 5943 |

HALTON.

|         |        |       |      |       |        |       |        |       |        |       |       |
|---------|--------|-------|------|-------|--------|-------|--------|-------|--------|-------|-------|
| 2034320 | 72761  | 10675 | 1546 | 6788  | 131133 | 2874  | 52477  | 809   | 21336  | 2     | 20    |
| 64500   | 2350   | 750   | 80   | 81    | 2194   | 43    | 890    | ..... | .....  | ..... | ..... |
| 10000   | 100    | ..... | 77   | 18    | 360    | 10    | 150    | ..... | .....  | ..... | ..... |
| 887204  | 36679  | 3136  | 158  | 2512  | 59805  | 1929  | 36555  | 175   | 4636   | 1     | 17    |
| 2054694 | 61270  | 12653 | 190  | 5302  | 86995  | 1977  | 32948  | 1191  | 30070  | 35    | 467   |
| 48000   | 670    | ..... | 349  | 44    | 660    | 12    | 222    | 23    | 368    | ..... | ..... |
| 3146362 | 105117 | 13799 | 584  | 8745  | 136106 | 3439  | 61503  | 2148  | 54451  | 145   | 1570  |
| 8245080 | 278947 | 41013 | 2984 | 23490 | 417253 | 10284 | 184745 | 4346  | 110861 | 183   | 2074  |

No. 11.—UPPER CANADA—RETURN OF  
COUNTY OF

|      | PEAS.  |          | OATS.  |          | BUCKWHEAT. |          | INDIAN CORN. |          | POTATOES. |          | TURNIPS. |          |
|------|--------|----------|--------|----------|------------|----------|--------------|----------|-----------|----------|----------|----------|
|      | Acres. | Bushels. | Acres. | Bushels. | Acres.     | Bushels. | Acres.       | Bushels. | Acres.    | Bushels. | Acres.   | Bushels. |
|      | 26     | 27       | 28     | 29       | 30         | 31       | 32           | 33       | 34        | 35       | 36       | 37       |
| 100. | 579    | 9010     | 944    | 22176    | 1          | 20       | .....        | 2        | 392       | 43315    | 457      | 64355    |
| 101. | 573    | 10744    | 1275   | 32932    | 2          | 31       | .....        | 3        | 443       | 48169    | 570      | 116901   |
| 102. | 396    | 8279     | 526    | 15496    | 2          | 37       | 12           | 394      | 214       | 28687    | 88       | 16155    |
| 103. | 369    | 7317     | 601    | 17579    | 1          | 26       | 7            | 42       | 190       | 23710    | 245      | 55380    |
| 104. | 670    | 11235    | 1586   | 39887    | .....      | 12       | 1            | 22       | 408       | 46040    | 799      | 17739    |
| 105. | 471    | 10348    | 473    | 13407    | .....      | .....    | 3            | 64       | 203       | 29821    | 203      | 44373    |
| 106. | 398    | 7025     | 1229   | 32961    | .....      | .....    | .....        | .....    | 466       | 54454    | 312      | 121370   |
| 107. | 575    | 8390     | 1204   | 28107    | 1          | 18       | .....        | 3        | 375       | 42362    | 416      | 83980    |
| 108. | 3      | 35       | 18     | 345      | 1          | 25       | 2            | 32       | 41        | 4069     | 55       | 9215     |
| 109. | 315    | 5160     | 439    | 10530    | 6          | 40       | .....        | .....    | 210       | 22274    | 299      | 60512    |
| 110. | 489    | 8261     | 1579   | 39160    | .....      | .....    | .....        | .....    | 614       | 37905    | 1134     | 171360   |
| 111. | 442    | 5257     | 1020   | 19272    | 5          | 10       | .....        | .....    | 359       | 29872    | 436      | 75385    |
| 112. | .....  | .....    | .....  | .....    | .....      | .....    | .....        | .....    | .....     | .....    | .....    | .....    |
| 113. | 291    | 3660     | 478    | 9178     | .....      | .....    | .....        | .....    | 238       | 14266    | 368      | 54183    |
| 114. | 342    | 6506     | 695    | 19112    | .....      | .....    | .....        | .....    | 252       | 30346    | 320      | 56572    |
| 115. | 797    | 17040    | 1865   | 36017    | 9          | 304      | 9            | 237      | 362       | 48285    | 271      | 56765    |
| 116. | 943    | 21198    | 956    | 31191    | 16         | 327      | 34           | 817      | 260       | 40844    | 218      | 38670    |
|      | 7043   | 140165   | 14388  | 367350   | 44         | 848      | 68           | 1616     | 5027      | 544419   | 6191     | 1022915  |

COUNTY OF

|      |       |        |       |        |       |       |       |       |       |        |       |       |
|------|-------|--------|-------|--------|-------|-------|-------|-------|-------|--------|-------|-------|
| 117. | 591   | 9457   | 947   | 26787  | 341   | 5400  | 98    | 4148  | 115   | 14894  | 5     | 978   |
| 118. | 1415  | 26622  | 1558  | 48545  | 255   | 4658  | 54    | 3125  | 216   | 23266  | 4     | 830   |
| 119. | 694   | 13154  | 545   | 18591  | 153   | 2890  | 70    | 2029  | 89    | 12663  | 13    | 5029  |
| 120. | 551   | 12136  | 426   | 18358  | 66    | 1065  | 64    | 2359  | 92    | 13077  | 6     | 3610  |
| 121. | ..... | .....  | ..... | .....  | ..... | ..... | ..... | ..... | ..... | .....  | ..... | ..... |
| 122. | 547   | 10631  | 750   | 14537  | 263   | 3849  | 188   | 5872  | 224   | 22322  | 28    | 5768  |
| 123. | 1913  | 43213  | 1769  | 61312  | 259   | 5213  | 126   | 4014  | 337   | 39986  | 51    | 10375 |
| 124. | 1585  | 33171  | 1476  | 49465  | 294   | 6098  | 97    | 2029  | 165   | 14647  | 14    | 2103  |
| 125. | 2053  | 42317  | 2238  | 79858  | 251   | 5375  | 33    | 1105  | 290   | 30495  | 26    | 4865  |
| 126. | 4367  | 105627 | 3930  | 140748 | 578   | 10878 | 109   | 3323  | 435   | 49175  | 75    | 18957 |
|      | 13716 | 296328 | 18639 | 458181 | 2460  | 45426 | 839   | 28004 | 1963  | 221025 | 222   | 50510 |

COUNTY OF

|      |       |        |      |        |       |       |       |       |       |        |       |        |
|------|-------|--------|------|--------|-------|-------|-------|-------|-------|--------|-------|--------|
| 127. | 2017  | 41613  | 2365 | 82272  | 51    | 965   | 17    | 746   | 490   | 73397  | 111   | 55539  |
| 128. | 25    | 560    | 16   | 550    | 3     | 100   | 3     | 140   | 11    | 2175   | 1     | 1000   |
| 129. | ..... | .....  | 1    | 40     | ..... | ..... | ..... | ..... | ..... | 80     | ..... | .....  |
| 130. | 1266  | 28407  | 1509 | 52686  | 32    | 558   | 6     | 185   | 326   | 47620  | 364   | 134526 |
| 131. | 1877  | 39126  | 1870 | 58472  | 324   | 7279  | 259   | 8944  | 383   | 49493  | 194   | 74250  |
| 132. | 16    | 365    | 10   | 290    | 2     | 40    | 14    | 700   | 10    | 360    | 2     | 150    |
| 133. | 3308  | 65345  | 3222 | 114913 | 874   | 20090 | 178   | 7576  | 582   | 70886  | 112   | 29511  |
|      | 8509  | 175416 | 8993 | 309223 | 1286  | 29032 | 477   | 18291 | 1802  | 244011 | 784   | 294976 |

AGRICULTURAL PRODUCE FOR 1861.

GREY.—(Continued.)

|       | MANGEL WURZEL. |          | Beans, Bushels. | Clover, Timothy and other Grass Seeds, Bushels. | Hay, Tons. | Hops, lbs. | Maple Sugar, lbs. | Cider, Gallons. | Wool, lbs. | Fulled Cloth, Yards. | Flannel, Yards. | Flax and Hemp, lbs. | Linen, Yards. |       |
|-------|----------------|----------|-----------------|-------------------------------------------------|------------|------------|-------------------|-----------------|------------|----------------------|-----------------|---------------------|---------------|-------|
|       | Acres.         | Bushels. |                 |                                                 |            |            |                   |                 |            |                      |                 |                     |               |       |
|       | 38             | 39       | 40              | 41                                              | 42         | 43         | 44                | 45              | 46         | 47                   | 48              | 49                  | 50            | 51    |
| 50    | .....          | .....    | 50              | 6                                               | 32         | 1154       | 76                | 15266           | .....      | 3469                 | 15              | 2502                | 64            | ..... |
| 65    | .....          | .....    | .....           | 39                                              | 20         | 1567       | 131               | 14534           | .....      | 4810                 | 55              | 3930                | 3             | ..... |
| 275   | .....          | .....    | .....           | .....                                           | 36         | 1354       | .....             | 7630            | .....      | 2865                 | 3174            | 3016                | 99            | ..... |
| 381   | .....          | .....    | .....           | 6                                               | 160        | 1322       | 131               | 9431            | .....      | 2747                 | 506             | 2738                | 38            | 5     |
| ..... | .....          | .....    | .....           | .....                                           | 29         | 1015       | 6                 | 10133           | .....      | 3306                 | 311             | 2887                | 800           | ..... |
| 30    | .....          | .....    | .....           | 1                                               | 880        | 1307       | 62                | 11078           | .....      | 2730                 | 564             | 344                 | 13            | ..... |
| 26    | .....          | .....    | .....           | .....                                           | 8          | 1476       | 129               | 11321           | .....      | 5306                 | 347             | 5016                | 46            | 3     |
| 9     | .....          | .....    | .....           | .....                                           | 174        | 1381       | 10                | 12485           | .....      | 5563                 | 495             | 4141                | 5             | ..... |
| 64    | .....          | .....    | .....           | 2                                               | .....      | 49         | 10                | 2489            | .....      | .....                | .....           | .....               | .....         | ..... |
| ..... | .....          | .....    | .....           | .....                                           | 19         | 660        | 3                 | 10946           | .....      | 1874                 | 121             | 1247                | .....         | ..... |
| ..... | .....          | .....    | .....           | .....                                           | 46         | 1862       | 7                 | 14694           | 17         | 3921                 | 200             | 1820                | .....         | 38    |
| ..... | .....          | .....    | .....           | .....                                           | 7          | 675        | .....             | 8760            | 3          | 1766                 | 288             | 1319                | 110           | ..... |
| ..... | .....          | .....    | .....           | .....                                           | .....      | .....      | .....             | .....           | .....      | .....                | .....           | .....               | .....         | ..... |
| 4     | .....          | .....    | .....           | .....                                           | 53         | 263        | 26                | 4609            | .....      | 919                  | 92              | 686                 | 3             | 7     |
| 16    | .....          | .....    | .....           | .....                                           | 50         | 93         | 68                | 10939           | .....      | 4079                 | 480             | 2692                | 2             | 25    |
| 976   | .....          | .....    | .....           | .....                                           | 22         | 304        | 241               | 17319           | .....      | 8693                 | 1331            | 6178                | 312           | 29    |
| 272   | .....          | .....    | .....           | .....                                           | 36         | 644        | 132               | 32483           | .....      | 6639                 | 2246            | 5215                | 76            | 20    |
| 2198  | .....          | .....    | 60              | 162                                             | 2505       | 20884      | 1032              | 194117          | 54         | 58187                | 10225           | 43731               | 1571          | 127   |

HALDIMAND.—(Continued.)

|       |       |       |       |       |       |       |       |       |       |       |       |       |       |       |
|-------|-------|-------|-------|-------|-------|-------|-------|-------|-------|-------|-------|-------|-------|-------|
| 1028  | ..... | 172   | 85    | 112   | 1808  | ..... | 3800  | 3413  | 4767  | 601   | 2254  | ..... | ..... | ..... |
| 565   | 2     | 370   | 117   | 320   | 2972  | 39    | 3917  | 280   | 6580  | 964   | 3139  | 950   | ..... | ..... |
| 849   | 1     | 223   | 123   | 1189  | 1248  | 8     | 9275  | 1147  | 3424  | 687   | 1810  | 1071  | 225   | ..... |
| 8     | 1     | 360   | 17    | 388   | 1272  | 1     | 739   | 120   | 3880  | 373   | 752   | 154   | ..... | ..... |
| ..... | ..... | ..... | ..... | ..... | ..... | ..... | ..... | ..... | ..... | ..... | ..... | ..... | ..... | ..... |
| 3067  | ..... | 50    | 97    | 136   | 1596  | 76    | 1002  | 5321  | 3873  | 396   | 1658  | ..... | ..... | ..... |
| 3226  | 3     | 1875  | 137   | 310   | 3491  | 15    | 9240  | 385   | 11341 | 1310  | 3805  | 360   | ..... | ..... |
| 514   | 1     | 277   | 233   | 1357  | 2166  | 64    | 25468 | 4566  | 7742  | 1291  | 4153  | 1003  | 698   | ..... |
| 5533  | 3     | 875   | 113   | 60    | 3578  | 22    | 2661  | 1262  | 10275 | 1112  | 4508  | 790   | ..... | ..... |
| 4537  | 9     | 2267  | 200   | 846   | 5770  | 63    | 39266 | 2370  | 19248 | 2198  | 8518  | 3496  | 394   | ..... |
| 19327 | 20    | 6469  | 1131  | 4718  | 23910 | 288   | 95568 | 18864 | 71130 | 8932  | 30595 | 7824  | 1317  | ..... |

HALTON.—(Continued.)

|       |       |       |       |       |       |       |       |       |       |       |       |        |       |       |
|-------|-------|-------|-------|-------|-------|-------|-------|-------|-------|-------|-------|--------|-------|-------|
| 4838  | 2     | 854   | 34    | 110   | 4808  | 2029  | 18037 | 3341  | 20031 | 2136  | 8468  | 293200 | 50    | ..... |
| 1     | ..... | 100   | 496   | ..... | 145   | ..... | ..... | 160   | ..... | ..... | ..... | 63000  | ..... | ..... |
| ..... | ..... | ..... | ..... | ..... | 80    | ..... | 50    | 76    | 20    | 8     | ..... | .....  | ..... | ..... |
| 1972  | 1     | 350   | 481   | 50    | 2238  | 92    | 13846 | 1006  | 11710 | 1171  | 4251  | 3701   | 30    | ..... |
| 16059 | 25    | 11455 | 229   | 64    | 4333  | 26    | 15649 | 6712  | 21923 | 752   | 4892  | 4985   | ..... | ..... |
| 235   | 1     | 60    | ..... | ..... | 40    | ..... | ..... | 380   | ..... | 89    | ..... | .....  | ..... | ..... |
| 13747 | 17    | 2773  | 199   | 396   | 5740  | 71    | 7136  | 13269 | 31056 | 1172  | 7716  | 15536  | ..... | ..... |
| 36852 | 46    | 15592 | 1739  | 620   | 17384 | 2218  | 54718 | 24488 | 85396 | 5251  | 25424 | 380422 | 80    | ..... |

No. 11.—UPPER CANADA—RETURN OF  
COUNTY OF

|       | LIVE STOCK.             |             |                     |                          |                           |                    |        |       |                            | Butter, lbs. | Cheese, lbs. | Beef in Barrels of 200 lbs. |
|-------|-------------------------|-------------|---------------------|--------------------------|---------------------------|--------------------|--------|-------|----------------------------|--------------|--------------|-----------------------------|
|       | Bulls, Oxen and Steers. | Milch Cows. | Calves and Heifers. | Horses over 3 years old. | Value of same in Dollars. | Colts and Fillies. | Sheep. | Pigs. | Total value of Live Stock. |              |              |                             |
|       | 52                      | 53          | 54                  | 55                       | 56                        | 57                 | 58     | 59    | 60                         | 61           | 62           | 63                          |
| 100.. | 524                     | 775         | 1037                | 509                      | 19143                     | 70                 | 1166   | 1905  | 61548                      | 33927        | 668          | 72                          |
| 101.. | 716                     | 974         | 1264                | 208                      | 19861                     | 59                 | 1620   | 1444  | 60561                      | 53463        | 3871         | 138                         |
| 102.. | 256                     | 524         | 546                 | 202                      | 15902                     | 57                 | 891    | 1028  | 45791                      | 17951        | 298          | 93                          |
| 103.. | 269                     | 486         | 768                 | 167                      | 12162                     | 68                 | 959    | 626   | 45488                      | 23925        | 2709         | 81                          |
| 104.. | 789                     | 978         | 1460                | 279                      | 17670                     | 119                | 1232   | 1829  | 84246                      | 53606        | 2538         | 123                         |
| 105.. | 355                     | 552         | 626                 | 169                      | 11986                     | 87                 | 1085   | 1357  | 47900                      | 22668        | 662          | 76                          |
| 106.. | 668                     | 1022        | 1429                | 190                      | 11401                     | 91                 | 2057   | 1356  | 73223                      | 40230        | 1527         | 52                          |
| 107.. | 477                     | 805         | 1090                | 170                      | 10930                     | 124                | 722    | 1230  | 61859                      | 43610        | 1030         | 146                         |
| 108.. | 53                      | 68          | 86                  | 11                       | 550                       | .....              | 6      | 66    | 5030                       | 2205         | .....        | .....                       |
| 109.. | 210                     | 406         | 555                 | 97                       | 5902                      | 35                 | 518    | 997   | 29696                      | 25705        | 365          | 99                          |
| 110.. | 826                     | 1165        | 1558                | 253                      | 11363                     | 77                 | 1591   | 2317  | 77889                      | 62062        | 865          | 220                         |
| 111.. | 623                     | 625         | 969                 | 994                      | 10588                     | 143                | 950    | 8329  | 55414                      | 19145        | 409          | 133                         |
| 112.. | .....                   | 259         | .....               | 148                      | .....                     | .....              | 52     | 130   | 16435                      | .....        | .....        | .....                       |
| 113.. | 335                     | 416         | 575                 | 62                       | 9449                      | 27                 | 416    | 907   | 28426                      | 16978        | 527          | 29                          |
| 114.. | 628                     | 607         | 899                 | 145                      | 9130                      | 69                 | 1174   | 873   | 47297                      | 38505        | 2980         | 82                          |
| 115.. | 663                     | 1117        | 1706                | 341                      | 24337                     | 170                | 2436   | 1523  | 97197                      | 72589        | 16387        | 297                         |
| 116.. | 395                     | 955         | 1164                | 444                      | 44224                     | 193                | 2302   | 1955  | 91130                      | 59586        | 2605         | 235                         |
|       | 7787                    | 11734       | 15732               | 4389                     | 234598                    | 1389               | 19177  | 28352 | 929180                     | 591155       | 37441        | 1926                        |

COUNTY OF

|       |       |       |       |       |        |       |       |       |        |        |       |       |
|-------|-------|-------|-------|-------|--------|-------|-------|-------|--------|--------|-------|-------|
| 117.. | 73    | 524   | 610   | 340   | 23885  | 121   | 1531  | 875   | 53066  | 44393  | 1348  | 82    |
| 118.. | 218   | 852   | 1090  | 628   | 35885  | 208   | 2428  | 2185  | 94525  | 51834  | 2952  | 76    |
| 119.. | 79    | 400   | 526   | 286   | 19988  | 99    | 1401  | 707   | 44359  | 32791  | 4752  | 47    |
| 120.. | 75    | 371   | 398   | 236   | 15335  | 104   | 1111  | 721   | 39035  | 24085  | 1625  | 52    |
| 121.. | ..... | ..... | ..... | ..... | .....  | ..... | ..... | ..... | .....  | .....  | ..... | ..... |
| 122.. | 119   | 663   | 721   | 490   | 20189  | 110   | 1475  | 1176  | 58634  | 35308  | 131   | 120   |
| 123.. | 318   | 1101  | 1464  | 749   | 56120  | 271   | 3277  | 2685  | 131749 | 68890  | 7753  | 192   |
| 124.. | 50    | 827   | 942   | 616   | 41005  | 219   | 2712  | 1865  | 81700  | 57135  | 3036  | 119   |
| 125.. | 148   | 1298  | 1286  | 964   | 59625  | 283   | 2844  | 2866  | 147524 | 87036  | 2717  | 100   |
| 126.. | 314   | 2012  | 2556  | 1377  | 94751  | 507   | 6103  | 4685  | 201680 | 152376 | 7225  | 423   |
|       | 1403  | 8048  | 9593  | 5686  | 366783 | 1922  | 22882 | 17765 | 852272 | 553848 | 31539 | 1211  |

COUNTY OF

|       |       |      |      |      |        |      |       |       |         |        |       |       |
|-------|-------|------|------|------|--------|------|-------|-------|---------|--------|-------|-------|
| 127.. | 443   | 1953 | 2253 | 1410 | 93646  | 409  | 5697  | 3408  | 217983  | 127989 | 13305 | 602   |
| 128.. | 2     | 118  | 22   | 89   | 2340   | 7    | 63    | 101   | 9731    | 1906   | ..... | 8     |
| 129.. | ..... | 63   | 2    | 83   | 4980   | 2    | 52    | 77    | 8659    | 200    | ..... | ..... |
| 130.. | 517   | 1137 | 1538 | 672  | 54347  | 226  | 3242  | 1721  | 123484  | 95240  | 8629  | 35    |
| 131.. | 236   | 1722 | 1484 | 1214 | 85160  | 316  | 5579  | 2369  | 200148  | 152066 | 4488  | 657   |
| 132.. | 1     | 131  | 13   | 96   | 1181   | 5    | 307   | 164   | 13175   | 1125   | ..... | ..... |
| 133.. | 299   | 2445 | 2502 | 1737 | 130275 | 488  | 8640  | 3813  | 2371660 | 151511 | 11516 | 681   |
|       | 1498  | 9569 | 7814 | 5361 | 371929 | 1453 | 23580 | 11653 | 2949890 | 630037 | 37938 | 1983  |

AGRICULTURAL PRODUCE FOR 1861.  
GREY.—(Continued.)

| Pork in Barrels of 200 lbs. | FISH.               |                        |                  | Carriages kept for pleasure. | Value of same in Dollars. | Carriages kept for hire. | Value of same in Dollars. | MINERALS.               |        |                       |        |
|-----------------------------|---------------------|------------------------|------------------|------------------------------|---------------------------|--------------------------|---------------------------|-------------------------|--------|-----------------------|--------|
|                             | Dried in Quin-tals. | Salted and Bar-rolled. | Sold Fresh, lbs. |                              |                           |                          |                           | Copper ore mined, Tons. | Value. | Iron ore mined, Tons. | Value. |
| 64                          | 65                  | 66                     | 67               | 68                           | 69                        | 70                       | 71                        | 72                      | 73     | 74                    | 75     |
| 474                         | .....               | .....                  | .....            | 11                           | 320                       | .....                    | .....                     | .....                   | .....  | .....                 | .....  |
| 370                         | 5                   | 14                     | .....            | 4                            | 110                       | 1                        | 20                        | .....                   | .....  | .....                 | .....  |
| 425                         | .....               | 80                     | .....            | .....                        | .....                     | .....                    | .....                     | .....                   | .....  | .....                 | .....  |
| 398                         | .....               | 9                      | .....            | 16                           | 745                       | .....                    | .....                     | .....                   | .....  | .....                 | .....  |
| 563                         | .....               | .....                  | .....            | 7                            | 625                       | .....                    | .....                     | .....                   | .....  | .....                 | .....  |
| 395                         | .....               | 5                      | .....            | 2                            | 120                       | .....                    | .....                     | .....                   | .....  | .....                 | .....  |
| 342                         | .....               | 1                      | .....            | 10                           | 535                       | .....                    | .....                     | .....                   | .....  | .....                 | .....  |
| 555                         | .....               | .....                  | 6                | 7                            | 176                       | 1                        | 30                        | .....                   | .....  | .....                 | .....  |
| 13                          | .....               | .....                  | .....            | 1                            | 50                        | 1                        | 30                        | .....                   | .....  | .....                 | .....  |
| 387                         | .....               | .....                  | .....            | 1                            | 80                        | .....                    | .....                     | .....                   | .....  | .....                 | .....  |
| 330                         | .....               | .....                  | .....            | 10                           | 632                       | 1                        | 80                        | .....                   | .....  | .....                 | .....  |
| 362                         | .....               | .....                  | .....            | 7                            | 185                       | .....                    | .....                     | .....                   | .....  | .....                 | .....  |
| .....                       | .....               | .....                  | .....            | 67                           | 2701                      | 26                       | 1195                      | .....                   | .....  | .....                 | .....  |
| 120                         | 150                 | .....                  | .....            | 7                            | 218                       | .....                    | .....                     | .....                   | .....  | .....                 | .....  |
| 526                         | .....               | .....                  | .....            | 1                            | 24                        | .....                    | .....                     | .....                   | .....  | .....                 | .....  |
| 1217                        | .....               | 412                    | 24600            | 21                           | 582                       | .....                    | .....                     | .....                   | .....  | .....                 | .....  |
| 1080                        | .....               | 560                    | 2972             | 45                           | 2021                      | 26                       | 1101                      | .....                   | .....  | .....                 | .....  |
| 8057                        | 155                 | 1081                   | 27578            | 217                          | 9124                      | 56                       | 2456                      | .....                   | .....  | .....                 | .....  |

HALDIMAND.—(Continued.)

|       |       |       |       |       |       |       |       |       |       |       |       |
|-------|-------|-------|-------|-------|-------|-------|-------|-------|-------|-------|-------|
| 475   | ..... | ..... | ..... | 51    | 3455  | ..... | ..... | ..... | ..... | ..... | ..... |
| 851   | ..... | ..... | ..... | 107   | 6454  | 12    | 900   | ..... | ..... | ..... | ..... |
| 471   | ..... | ..... | ..... | 47    | 2195  | ..... | ..... | ..... | ..... | ..... | ..... |
| 403   | ..... | ..... | ..... | 9     | 387   | ..... | ..... | ..... | ..... | ..... | ..... |
| ..... | ..... | ..... | ..... | ..... | ..... | ..... | ..... | ..... | ..... | ..... | ..... |
| 425   | ..... | 1     | ..... | 109   | 5199  | 110   | 4882  | ..... | ..... | ..... | ..... |
| 1263  | ..... | ..... | ..... | 139   | 7905  | ..... | ..... | ..... | ..... | ..... | ..... |
| 895   | ..... | ..... | 18041 | 151   | 6673  | ..... | ..... | ..... | ..... | ..... | ..... |
| 330   | ..... | ..... | ..... | 219   | 13085 | 38    | 3370  | ..... | ..... | ..... | ..... |
| 2597  | ..... | 12    | 18711 | 214   | 11464 | 2     | 50    | ..... | ..... | ..... | ..... |
| 8210  | ..... | 13    | 36752 | 1046  | 56817 | 162   | 9202  | ..... | ..... | ..... | ..... |

HALTON.—(Continued.)

|      |       |       |       |      |       |       |       |       |       |       |       |
|------|-------|-------|-------|------|-------|-------|-------|-------|-------|-------|-------|
| 1677 | ..... | 1     | ..... | 323  | 17410 | 1     | 20    | ..... | ..... | ..... | ..... |
| 23   | ..... | ..... | ..... | 43   | 4205  | 8     | 950   | ..... | ..... | ..... | ..... |
| 4    | ..... | ..... | ..... | 57   | 3205  | 35    | 1575  | ..... | ..... | ..... | ..... |
| 274  | ..... | 1     | ..... | 73   | 3506  | ..... | ..... | ..... | ..... | 581   | ..... |
| 1864 | ..... | ..... | ..... | 317  | 16071 | ..... | ..... | ..... | ..... | ..... | ..... |
| 8    | ..... | ..... | ..... | 28   | 2025  | 5     | 380   | ..... | ..... | ..... | ..... |
| 2532 | ..... | ..... | ..... | 577  | 34736 | ..... | ..... | ..... | ..... | ..... | ..... |
| 6382 | 1     | 3     | ..... | 1418 | 80958 | 49    | 2905  | ..... | ..... | 581   | ..... |

No. 11.—UPPER CANADA—RETURN OF COUNTY OF

| TOWNSHIPS, &c.                 | OCCUPIERS OF LANDS. |                     |           |           |            |             |                 | LANDS—Acres.         |                    |              |                |                             |                      |
|--------------------------------|---------------------|---------------------|-----------|-----------|------------|-------------|-----------------|----------------------|--------------------|--------------|----------------|-----------------------------|----------------------|
|                                | Total.              | 10 acres and under. | 10 to 20. | 20 to 50. | 50 to 100. | 100 to 200. | Upwards of 200. | Amount held in Acres | Under cultivation. | Under crops. | Under pasture. | Under Gardens and Orchards. | Wood and Wild Lands. |
|                                |                     |                     |           |           |            |             |                 |                      |                    |              |                |                             |                      |
| 134. Belleville, Town of ..... | 2                   | 1                   | 1         |           |            |             |                 | 20                   | 20                 | 5            | 13             | 2                           |                      |
| 135. Elzevir .....             | 137                 | 1                   |           | 17        | 97         | 18          | 4               | 15294                | 3286               | 2092         | 1181           | 13                          | 12008                |
| 136. Hastings Road .....       | 105                 |                     |           |           | 98         | 4           | 3               | 11550                | 1208               | 1017         | 191            |                             | 10342                |
| 137. Hungerford .....          | 539                 | 5                   | 4         | 90        | 348        | 84          | 8               | 56569                | 23067              | 13286        | 9625           | 156                         | 33502                |
| 138. Huntingdon .....          | 386                 | 14                  | 22        | 65        | 183        | 90          | 12              | 38657                | 19491              | 9583         | 9671           | 237                         | 19166                |
| 139. Madoc .....               | 414                 | 19                  | 1         | 89        | 237        | 59          | 9               | 39377                | 16802              | 10029        | 6718           | 55                          | 22575                |
| 140. Marmora and Lake .....    | 154                 |                     | 10        | 35        | 76         | 31          | 2               | 17386                | 6353               | 3447         | 2793           | 113                         | 11033                |
| 141. Rawdon .....              | 483                 | 15                  | 3         | 134       | 226        | 94          | 11              | 47491                | 23661              | 14343        | 9252           | 66                          | 23830                |
| 142. Sterling, Village .....   | 14                  | 4                   |           | 3         | 1          | 5           | 1               | 910                  | 563                | 340          | 208            | 15                          | 347                  |
| 143. Sydney .....              | 500                 | 13                  | 5         | 65        | 226        | 159         | 32              | 59584                | 34095              | 22605        | 10616          | 874                         | 25489                |
| 144. Thurlow .....             | 435                 | 6                   | 10        | 77        | 216        | 107         | 19              | 45877                | 27123              | 19107        | 7382           | 634                         | 18754                |
| 145. Trenton, Village .....    |                     |                     |           |           |            |             |                 |                      |                    |              |                |                             |                      |
| 146. Tudor and Lake .....      | 143                 |                     |           | 4         | 124        | 13          | 2               | 15062                | 1973               | 1302         | 671            |                             | 13089                |
| 147. Tyendinaga .....          | 786                 | 27                  | 11        | 139       | 458        | 130         | 21              | 77452                | 41340              | 21392        | 15663          | 4285                        | 36112                |
| Total of Hastings .....        | 4098                | 105                 | 67        | 718       | 2290       | 794         | 124             | 425229               | 198982             | 118548       | 73984          | 6450                        | 226247               |

COUNTY OF

|                                 |      |     |    |      |      |     |    |        |        |        |       |      |        |
|---------------------------------|------|-----|----|------|------|-----|----|--------|--------|--------|-------|------|--------|
| 148. Ashfield .....             | 408  | 14  | 4  | 83   | 268  | 37  | 2  | 36731  | 9196   | 6751   | 2283  | 162  | 27535  |
| 149. Biddulph .....             | 431  | 6   | 4  | 115  | 266  | 37  | 3  | 36689  | 16272  | 13062  | 2988  | 222  | 20417  |
| 150. Clinton, Village .....     |      |     |    |      |      |     |    |        |        |        |       |      |        |
| 151. Colborne .....             | 248  | 9   | 10 | 64   | 131  | 26  | 8  | 22103  | 8971   | 6598   | 1970  | 103  | 13132  |
| 152. Goderich .....             | 479  | 13  | 15 | 63   | 283  | 91  | 14 | 43129  | 20352  | 13198  | 6750  | 405  | 22776  |
| 153. Goderich, Town of .....    |      |     |    |      |      |     |    |        |        |        |       |      |        |
| 154. Grey .....                 | 397  | 12  | 6  | 41   | 275  | 59  | 4  | 40001  | 6910   | 5759   | 11115 | 36   | 33091  |
| 155. Hay .....                  | 436  | 13  | 10 | 124  | 249  | 58  | 2  | 34855  | 15133  | 10923  | 4070  | 140  | 19722  |
| 156. Howick .....               | 362  | 5   |    | 39   | 227  | 77  | 14 | 43913  | 5669   | 4652   | 993   | 24   | 38244  |
| 157. Hullett .....              | 397  | 2   | 1  | 90   | 226  | 70  | 8  | 39110  | 13474  | 10926  | 2332  | 216  | 25636  |
| 158. McGillivray .....          | 572  | 3   | 5  | 168  | 367  | 26  | 3  | 49236  | 21287  | 12987  | 8224  | 76   | 27949  |
| 159. McKillop .....             | 357  | 10  | 6  | 120  | 196  | 23  | 2  | 29055  | 10287  | 8187   | 2033  | 67   | 18768  |
| 160. Morris .....               | 386  | 8   |    | 51   | 254  | 65  | 5  | 40759  | 7169   | 6038   | 1083  | 48   | 33590  |
| 161. Stanley and Bayfield ..... | 449  | 7   | 8  | 112  | 258  | 60  | 4  | 38480  | 19670  | 13166  | 6343  | 161  | 18810  |
| 162. Stephen .....              | 320  | 7   | 4  | 105  | 200  | 4   |    | 25291  | 9718   | 7183   | 2478  | 57   | 15573  |
| 163. Tuckersmith .....          | 384  | 6   | 4  | 86   | 238  | 46  | 4  | 35845  | 18105  | 12519  | 5385  | 20   | 17740  |
| 164. Turnbury .....             | 229  | 2   |    | 30   | 129  | 62  | 6  | 25021  | 2888   | 2296   | 589   | 3    | 22133  |
| 165. Usborne .....              | 447  | 5   | 3  | 127  | 268  | 40  | 4  | 39381  | 17517  | 12072  | 5288  | 157  | 21864  |
| 166. Wawanosh .....             | 513  | 11  | 2  | 74   | 353  | 66  | 7  | 52725  | 12706  | 9887   | 2691  | 128  | 40019  |
| Total of Huron .....            | 6815 | 133 | 82 | 1495 | 4188 | 827 | 90 | 632324 | 215325 | 156504 | 66615 | 2206 | 416999 |

COUNTY OF

|                             |     |    |    |     |     |    |    |       |       |      |      |     |       |
|-----------------------------|-----|----|----|-----|-----|----|----|-------|-------|------|------|-----|-------|
| 167. Camden and Gore .....  | 342 | 30 | 14 | 125 | 116 | 49 | 8  | 26573 | 10856 | 8845 | 1775 | 236 | 15717 |
| 168. Chatham, Town of ..... |     |    |    |     |     |    |    |       |       |      |      |     |       |
| 169. Chatham and Gore ..... | 444 | 24 | 18 | 184 | 201 | 57 | 10 | 37359 | 14311 | 8427 | 5606 | 378 | 23048 |
| 170. Dover .....            | 340 | 18 | 16 | 124 | 144 | 31 | 7  | 26903 | 9814  | 7282 | 2383 | 149 | 17089 |

AGRICULTURAL PRODUCE FOR 1861. HASTINGS.

| Cash value of Farm in Dollars. | Cash value of Farming Implements in Dollars. | Produce of Gardens and Orchards in Dollars. | Quantity of Land held by Townspeople, not being farmers. | FALL WHEAT. |          | SPRING WHEAT. |          | BARLEY. |          | RYE.   |          |
|--------------------------------|----------------------------------------------|---------------------------------------------|----------------------------------------------------------|-------------|----------|---------------|----------|---------|----------|--------|----------|
|                                |                                              |                                             |                                                          | Acres.      | Bushels. | Acres.        | Bushels. | Acres.  | Bushels. | Acres. | Bushels. |
| 14                             | 15                                           | 16                                          | 17                                                       | 18          | 19       | 20            | 21       | 22      | 23       | 24     | 25       |
| 7000                           | 10                                           | 473                                         | 286                                                      |             |          |               |          |         |          |        |          |
| 71515                          | 5441                                         | 209                                         | 1025                                                     | 41          | 680      | 251           | 4586     | 60      | 946      | 85     | 1061     |
| 24170                          | 1000                                         |                                             |                                                          | 7           | 100      | 119           | 2864     | 7       | 146      | 1      | 30       |
| 439949                         | 34991                                        | 2833                                        | 110                                                      | 516         | 4876     | 2438          | 38241    | 211     | 4835     | 1217   | 14699    |
| 436865                         | 27173                                        | 1983                                        | 368                                                      | 390         | 2682     | 1766          | 29190    | 404     | 8932     | 1441   | 20115    |
| 477640                         | 28674                                        | 1182                                        | 399                                                      | 322         | 6520     | 2386          | 50314    | 87      | 1517     | 172    | 2305     |
| 89190                          | 4817                                         | 1402                                        | 2                                                        | 79          | 1134     | 1006          | 17704    | 49      | 1120     | 34     | 568      |
| 556656                         | 35557                                        | 3902                                        | 16                                                       | 442         | 3483     | 2441          | 44996    | 916     | 26956    | 1718   | 21734    |
| 15020                          | 1029                                         | 314                                         | 38                                                       |             |          | 79            | 1716     | 25      | 450      | 34     | 457      |
| 1402172                        | 54440                                        | 15446                                       | 334                                                      | 630         | 4664     | 2521          | 48383    | 995     | 29377    | 3161   | 40813    |
| 1138588                        | 52381                                        | 7775                                        | 1247                                                     | 362         | 3997     | 1887          | 37808    | 982     | 26465    | 2582   | 36987    |
|                                |                                              |                                             | 96                                                       |             |          |               |          |         |          |        |          |
| 49030                          | 2169                                         |                                             |                                                          | 12          | 223      | 740           | 7973     | 18      | 375      | 9      | 127      |
| 1133150                        | 65280                                        | 3371                                        | 256                                                      | 592         | 5978     | 3506          | 67140    | 1475    | 41473    | 3669   | 52457    |
| 5841445                        | 312962                                       | 38890                                       | 4177                                                     | 3393        | 34337    | 19640         | 350915   | 5229    | 142592   | 14118  | 191353   |

HURON.

|          |        |       |     |      |        |       |         |      |       |    |     |
|----------|--------|-------|-----|------|--------|-------|---------|------|-------|----|-----|
| 378048   | 9940   | 417   | 21  | 78   | 1921   | 2729  | 62418   | 22   | 449   |    |     |
| 802236   | 29215  | 2911  | 124 | 60   | 1426   | 7054  | 146782  | 125  | 3220  |    |     |
|          |        |       | 39  |      |        |       |         |      |       |    |     |
| 579940   | 18469  | 1500  | 25  | 492  | 13587  | 2397  | 53170   | 40   | 1027  |    |     |
| 1049544  | 36614  | 6762  | 154 | 1613 | 45032  | 4885  | 102384  | 163  | 4587  | 7  | 84  |
|          |        |       | 114 |      |        |       |         |      |       |    |     |
| 421825   | 12103  | 45    | 21  | 5    | 130    | 2930  | 55186   | 30   | 763   |    |     |
| 725958   | 27835  | 274   | 35  | 1044 | 23976  | 4316  | 86954   | 107  | 3041  | 10 | 110 |
| 308444   | 7890   | 147   | 13  | 5    | 115    | 2334  | 46806   | 76   | 1679  | 1  | 20  |
| 827272   | 26494  | 592   | 25  | 84   | 2176   | 5020  | 110525  | 44   | 1218  |    |     |
| 900452   | 41495  | 272   | 27  | 41   | 940    | 7702  | 172251  | 248  | 6990  |    |     |
| 563860   | 20006  | 323   | 17  | 33   | 1062   | 3876  | 75792   | 33   | 821   |    |     |
| 3080320  | 12001  | 69    | 84  | 10   | 260    | 3039  | 61578   | 36   | 1055  |    |     |
| 1017130  | 34580  | 1607  | 65  | 1838 | 41113  | 5993  | 154357  | 84   | 2357  | 1  | 14  |
| 344594   | 12714  | 999   | 71  | 53   | 773    | 3846  | 71205   | 21   | 647   |    |     |
| 909192   | 36393  | 3213  | 51  | 43   | 1442   | 5739  | 138167  | 57   | 1824  |    |     |
| 991258   | 3597   | 20    | 33  | 5    | 160    | 1306  | 25993   | 8    | 195   |    |     |
| 867480   | 37167  | 1315  | 53  | 75   | 1934   | 6992  | 154366  | 74   | 2120  |    |     |
| 706325   | 29578  | 893   | 27  | 184  | 4764   | 4723  | 105284  | 48   | 1428  |    |     |
| 10980858 | 396091 | 21369 | 999 | 5663 | 140831 | 74881 | 1623218 | 1216 | 33421 | 19 | 223 |

KENT.

|        |       |      |     |      |       |      |       |     |       |    |      |
|--------|-------|------|-----|------|-------|------|-------|-----|-------|----|------|
| 579310 | 16829 | 3964 | 88  | 842  | 13836 | 962  | 3659  | 127 | 3270  | 30 | 494  |
|        |       |      | 594 |      |       |      |       |     |       |    |      |
| 726253 | 16224 | 5612 | 260 | 1437 | 25465 | 1162 | 17677 | 523 | 13576 | 52 | 665  |
| 374673 | 21658 | 4323 | 198 | 683  | 14732 | 1459 | 31874 | 914 | 26476 | 63 | 1089 |

No. 11.—UPPER CANADA—RETURN OF  
COUNTY OF

| PEAS.  |          | OATS.  |          | BUCKWHEAT. |          | INDIAN CORN. |          | POTATOES. |          | TURNIPS. |          |        |
|--------|----------|--------|----------|------------|----------|--------------|----------|-----------|----------|----------|----------|--------|
| Acres. | Bushels. | Acres. | Bushels. | Acres.     | Bushels. | Acres.       | Bushels. | Acres.    | Bushels. | Acres.   | Bushels. |        |
| 26     | 27       | 28     | 29       | 30         | 31       | 32           | 33       | 34        | 35       | 36       | 37       |        |
| 134.   |          | 1      | 70       |            |          | 3            | 60       |           | 100      |          |          |        |
| 135.   | 329      | 5035   | 493      | 12178      | 79       | 1265         | 32       | 520       | 185      | 17483    | 47       | 6158   |
| 136.   | 8        | 175    | 193      | 6195       |          |              |          |           | 122      | 17110    | 95       | 17585  |
| 137.   | 2384     | 39698  | 2251     | 53267      | 383      | 5671         | 113      | 2617      | 686      | 55016    | 139      | 19336  |
| 138.   | 2149     | 36422  | 1733     | 49500      | 404      | 7033         | 236      | 4517      | 509      | 44814    | 50       | 13827  |
| 139.   | 2027     | 35750  | 2217     | 61746      | 264      | 5275         | 194      | 2327      | 510      | 69072    | 57       | 11210  |
| 140.   | 550      | 10651  | 627      | 17268      | 76       | 1390         | 4        | 75        | 197      | 20848    | 48       | 10010  |
| 141.   | 3192     | 70000  | 2557     | 74484      | 373      | 7238         | 273      | 7711      | 508      | 46863    | 77       | 19094  |
| 142.   | 93       | 1926   | 72       | 1935       | 6        | 119          | 26       | 684       | 11       | 1736     | 3        | 350    |
| 143.   | 4989     | 106633 | 2998     | 105818     | 1150     | 23216        | 773      | 19222     | 740      | 76268    | 78       | 21899  |
| 144.   | 3817     | 83671  | 2876     | 105520     | 744      | 16944        | 613      | 24549     | 664      | 56085    | 71       | 17034  |
| 145.   |          |        | 312      | 9405       | 14       | 294          | 6        | 105       | 190      | 18209    | 96       | 18868  |
| 146.   | 50       | 1039   |          |            |          |              | 737      | 16820     | 1008     | 68542    | 51       | 11550  |
| 147.   | 7555     | 89830  | 3807     | 118907     | 10370    | 18506        |          |           |          |          |          |        |
|        | 27123    | 480830 | 20137    | 611293     | 13863    | 86951        | 3010     | 79207     | 5332     | 492146   | 812      | 166921 |

COUNTY OF

|      |       |        |       |        |    |     |     |      |      |        |      |         |
|------|-------|--------|-------|--------|----|-----|-----|------|------|--------|------|---------|
| 148. | 904   | 22563  | 811   | 22744  | 1  | 10  | 2   | 30   | 381  | 38911  | 375  | 68021   |
| 149. | 977   | 21771  | 1881  | 55700  |    |     | 9   | 163  | 360  | 27101  | 515  | 57540   |
| 150. |       |        |       |        |    |     | 6   | 137  | 207  | 30662  | 219  | 59460   |
| 151. | 698   | 16820  | 1029  | 32979  | 5  | 195 | 26  | 746  | 460  | 58451  | 189  | 37175   |
| 152. | 1273  | 30125  | 2265  | 66311  | 6  | 56  |     |      |      |        |      |         |
| 153. |       |        |       |        |    |     | 1   | 13   | 288  | 27618  | 457  | 86159   |
| 154. | 50    | 16898  | 597   | 16981  | 1  | 50  |     |      |      |        |      |         |
| 155. | 1114  | 25605  | 1508  | 45118  | 13 | 255 | 18  | 376  | 280  | 26736  | 281  | 56285   |
| 156. | 199   | 3767   | 392   | 10942  |    |     | 1   | 15   | 268  | 24503  | 488  | 91191   |
| 157. | 1289  | 32115  | 1386  | 47807  | 3  | 104 | 2   | 80   | 236  | 29104  | 544  | 100105  |
| 158. | 1457  | 36080  | 1821  | 58590  | 13 | 178 | 17  | 491  | 276  | 27607  | 469  | 80550   |
| 159. | 1300  | 19333  | 1214  | 39512  |    |     |     | 15   | 301  | 30841  | 337  | 57191   |
| 160. | 547   | 13687  | 517   | 16310  |    |     |     | 10   | 287  | 32821  | 536  | 94858   |
| 161. | 1435  | 36675  | 1546  | 60213  | 2  | 67  | 20  | 496  | 287  | 39449  | 178  | 39416   |
| 162. | 637   | 12526  | 658   | 16779  |    |     | 2   | 67   | 175  | 10647  | 297  | 32964   |
| 163. | 1160  | 32496  | 1821  | 66947  |    |     | 1   | 90   | 235  | 26884  | 342  | 79790   |
| 164. | 137   | 2389   | 190   | 5605   |    |     |     |      | 139  | 14891  | 246  | 54835   |
| 165. | 1141  | 24729  | 1343  | 48770  |    |     | 3   | 29   | 275  | 25590  | 708  | 140331  |
| 166. | 1133  | 26798  | 1136  | 39935  | 1  | 50  | 4   | 45   | 480  | 53330  | 543  | 108030  |
|      | 15451 | 374877 | 20115 | 651243 | 45 | 965 | 112 | 2803 | 4935 | 525236 | 6724 | 1243901 |

COUNTY OF

|      |      |       |      |       |     |      |      |       |     |       |     |       |
|------|------|-------|------|-------|-----|------|------|-------|-----|-------|-----|-------|
| 167. | 1348 | 27155 | 1088 | 32991 | 345 | 6304 | 1117 | 25763 | 285 | 26391 | 102 | 17158 |
| 168. |      |       |      |       |     |      |      |       |     |       |     |       |
| 169. | 1677 | 35390 | 1355 | 45319 | 215 | 3796 | 1035 | 30052 | 441 | 42680 | 133 | 24001 |
| 170. | 973  | 22850 | 1014 | 36429 | 190 | 2946 | 681  | 18160 | 308 | 25745 | 26  | 4105  |

AGRICULTURAL PRODUCE FOR 1861.

HASTINGS.—(Continued.)

| Carrots, Bushels. | MANGEL WURZEL. |          | Beans, Bushels. | Clover, Timothy and other Grass Seeds, Bushels. | Hay, Tons. | Hops, lbs. | Maple Sugar, lbs. | Cider, Gallons. | Wool, lbs. | Fulled Cloth, Yards. | Flannel, Yards. | Flax and Hemp, lbs. | Linen, Yards. |
|-------------------|----------------|----------|-----------------|-------------------------------------------------|------------|------------|-------------------|-----------------|------------|----------------------|-----------------|---------------------|---------------|
|                   | Acres.         | Bushels. |                 |                                                 |            |            |                   |                 |            |                      |                 |                     |               |
| 33                | 39             | 40       | 41              | 42                                              | 43         | 44         | 45                | 46              | 47         | 48                   | 49              | 50                  | 51            |
| 250               | 1              | 400      |                 |                                                 |            |            |                   | 200             |            |                      |                 |                     |               |
| 176               |                |          | 43              | 3                                               | 488        | 57         | 13684             |                 | 1105       | 246                  | 1159            | 80                  |               |
| 90                |                |          |                 |                                                 | 262        |            |                   |                 |            |                      |                 |                     |               |
| 2161              | 5              | 310      | 55              | 369                                             | 3149       | 332        | 48248             |                 | 11233      | 3286                 | 9860            | 150                 |               |
| 3196              | 2              | 295      | 102             | 8                                               | 1791       | 97         | 31643             | 205             | 8627       | 2279                 | 7187            | 20                  |               |
| 641               | 3              | 3610     | 59              | 101                                             | 2107       | 221        | 53455             |                 | 7982       | 2126                 | 7712            | 361                 |               |
| 27                |                |          | 5               |                                                 | 556        |            | 25310             |                 | 9837       | 1131                 | 2348            |                     |               |
| 7376              | 1              | 355      | 163             | 230                                             | 2580       | 50         | 54029             | 128             | 12194      | 3287                 | 8424            | 31                  |               |
| 378               | 1              | 80       | 7               |                                                 | 71         |            | 230               |                 | 155        | 94                   | 20              |                     |               |
| 13393             | 7              | 4339     | 389             | 118                                             | 4220       | 163        | 44303             | 20274           | 17356      | 3455                 | 8036            | 74                  | 2             |
| 6149              | 7              | 1375     | 213             | 44                                              | 3297       | 6056       | 26198             | 6994            | 17605      | 2851                 | 6771            | 260                 | 42            |
|                   |                |          |                 |                                                 | 337        |            | 7528              |                 | 151        | 86                   | 105             |                     |               |
| 4576              | 9              | 2364     | 224             | 476                                             | 4139       | 157        | 44951             | 731             | 41724      | 4113                 | 13600           | 189                 | 56            |
| 38413             | 36             | 13128    | 1260            | 1349                                            | 23297      | 7133       | 349579            | 28532           | 127969     | 22954                | 65222           | 1165                | 100           |

HURON.—(Continued.)

|      |    |      |     |      |       |      |        |     |        |       |       |       |     |
|------|----|------|-----|------|-------|------|--------|-----|--------|-------|-------|-------|-----|
| 70   |    |      | 1   | 12   | 1167  | 75   | 13836  |     | 4217   | 464   | 2944  | 2     |     |
| 402  | 1  | 60   | 4   | 83   | 2067  | 38   | 23079  |     | 10163  | 621   | 6439  | 255   |     |
| 1200 | 2  | 20   |     | 28   | 1237  | 8    | 13901  | 32  | 4201   | 552   | 1650  | 170   | 20  |
| 883  | 2  | 630  | 90  | 3    | 2412  | 593  | 31681  | 66  | 12892  | 2003  | 5362  | 1549  | 73  |
|      |    |      |     |      |       |      |        |     |        |       |       |       |     |
| 24   |    |      | 7   | 3881 | 1099  | 191  | 1174   | 50  | 328    | 20    | 62    | 10    |     |
| 960  | 4  | 715  | 44  | 556  | 2025  | 199  | 28850  | 64  | 8337   | 1996  | 4281  | 1114  | 145 |
| 60   |    |      | 5   | 84   | 991   | 148  | 24043  |     | 1600   | 174   | 1505  | 8     |     |
| 34   |    |      | 4   | 304  | 2278  | 131  | 17584  |     | 7800   | 1054  | 4831  | 2026  |     |
| 175  | 1  | 160  |     | 253  | 2270  | 423  | 25165  |     | 15971  | 854   | 7332  |       |     |
| 51   |    |      | 1   | 241  | 1555  | 106  | 18011  |     | 6155   | 608   | 4001  | 80    |     |
| 106  |    |      | 1   | 137  | 1372  | 115  | 17581  |     | 2026   | 260   | 2026  | 5     |     |
| 1118 |    |      | 8   | 118  | 2109  | 33   | 33928  | 5   | 13604  | 2240  | 7127  | 160   |     |
| 138  |    |      | 3   | 2823 | 1275  | 27   | 7938   | 120 | 4822   | 147   | 2195  | 323   | 50  |
| 1485 | 1  | 270  | 6   | 39   | 2499  | 59   | 21873  |     | 13083  | 1247  | 6299  | 2340  |     |
| 4    |    |      |     | 473  | 32    | 8363 |        | 770 |        |       | 356   |       |     |
| 540  |    |      | 23  | 499  | 2349  | 133  | 31109  | 12  | 13522  | 1090  | 6837  | 2412  |     |
| 359  | 1  | 10   | 5   | 120  | 1925  | 467  | 27240  |     | 5877   | 1029  | 4762  | 510   |     |
| 7609 | 12 | 1865 | 202 | 9181 | 29073 | 2778 | 345336 | 349 | 125368 | 14359 | 68009 | 10964 | 288 |

KENT.—(Continued.)

|     |   |     |     |    |      |     |       |      |      |      |      |     |    |
|-----|---|-----|-----|----|------|-----|-------|------|------|------|------|-----|----|
| 347 |   | 150 | 212 | 16 | 1589 | 2   | 15231 | 8019 | 6902 | 1030 | 4608 | 36  | 36 |
| 864 | 1 | 66  | 457 | 91 | 2370 | 122 | 17168 | 6311 | 9183 | 1107 | 5081 | 154 |    |
| 372 | 1 | 490 | 125 | 15 | 1189 | 2   | 11963 | 5670 | 4831 | 646  | 1819 | 300 | 53 |

No. 11.—UPPER CANADA—RETURN OF  
COUNTY OF

|       | LIVE STOCK.             |             |                     |                          |                           |                    |        |       |                            | Butter, lbs. | Cheese, lbs. | Beef in Barrels of 200 lbs. |
|-------|-------------------------|-------------|---------------------|--------------------------|---------------------------|--------------------|--------|-------|----------------------------|--------------|--------------|-----------------------------|
|       | Dulls, Oxen and Steers. | Milch Cows. | Calves and Heifers. | Horses over 3 years old. | Value of same in Dollars. | Colts and Fillies. | Sheep. | Pigs. | Total value of Live Stock. |              |              |                             |
|       | 52                      | 53          | 54                  | 55                       | 56                        | 57                 | 58     | 59    | 60                         | 61           | 62           | 63                          |
| 134.. | 2                       | 483         | .....               | 251                      | 360                       | .....              | 20     | 268   | 40694                      | 560          | .....        | .....                       |
| 135.. | 170                     | 289         | 266                 | 129                      | 7202                      | 55                 | 398    | 577   | 22930                      | 16163        | 40           | 104                         |
| 136.. | 40                      | 73          | 38                  | 18                       | 1370                      | 1                  | 3      | 70    | 4366                       | .....        | .....        | .....                       |
| 137.. | 025                     | 1629        | 1950                | 786                      | 50919                     | 299                | 4029   | 2438  | 129058                     | 91630        | 5494         | 259                         |
| 138.. | 318                     | 1023        | 1182                | 588                      | 35542                     | 262                | 2773   | 1307  | 75272                      | 61341        | 1618         | 190                         |
| 139.. | 505                     | 1297        | 1360                | 586                      | 35638                     | 266                | 2722   | 2129  | 102911                     | 82595        | 7410         | 247                         |
| 140.. | 240                     | 428         | 413                 | 223                      | 14260                     | 114                | 990    | 723   | 43894                      | 31848        | 40           | 58                          |
| 141.. | 466                     | 1633        | 1685                | 950                      | 62159                     | 395                | 43530  | 2242  | 38496                      | 100415       | 12137        | 269                         |
| 142.. | 5                       | 135         | 22                  | 94                       | 1610                      | 12                 | 56     | 186   | 8642                       | 2860         | 80           | 5                           |
| 143.. | 460                     | 2499        | 2105                | 1419                     | 99553                     | 478                | 5533   | 3758  | 227187                     | 140686       | 29930        | 427                         |
| 144.. | 185                     | 2161        | 1657                | 1488                     | 88086                     | 447                | 6930   | 2410  | 192349                     | 111097       | 19011        | 231                         |
| 145.. | .....                   | 127         | .....               | 84                       | .....                     | .....              | 24     | 197   | 10656                      | .....        | .....        | .....                       |
| 146.. | 147                     | 141         | 123                 | 27                       | 1715                      | 9                  | 68     | 244   | 10734                      | 7675         | .....        | 16                          |
| 147.. | 557                     | 2860        | 2868                | 1819                     | 107380                    | 612                | 7709   | 3587  | 238255                     | 151041       | 2213         | 453                         |
|       | 3729                    | 14748       | 13669               | 8462                     | 505794                    | 2950               | 74785  | 20136 | 1139444                    | 797911       | 77979        | 2259                        |

COUNTY OF

|       |       |       |       |      |        |       |       |       |         |        |       |       |
|-------|-------|-------|-------|------|--------|-------|-------|-------|---------|--------|-------|-------|
| 148.. | 593   | 762   | 879   | 172  | 23558  | 82    | 1427  | 1541  | 51847   | 26451  | 941   | 166   |
| 149.. | 302   | 1048  | 1213  | 671  | 47238  | 266   | 3314  | 3594  | 111673  | 49774  | 817   | 77    |
| 150.. | ..... | 85    | ..... | 61   | .....  | ..... | 38    | 99    | 6258    | .....  | ..... | ..... |
| 151.. | 310   | 688   | 994   | 331  | 31939  | 101   | 1308  | 1231  | 60293   | 33537  | 2170  | 154   |
| 152.. | 496   | 1388  | 1952  | 763  | 51731  | 280   | 3554  | 2903  | 134735  | 70439  | 3197  | 262   |
| 153.. | ..... | 157   | ..... | 121  | .....  | ..... | 12    | 93    | 12984   | .....  | ..... | ..... |
| 154.. | 67    | 103   | 125   | 31   | 920    | 4     | 126   | 196   | 8972    | 5051   | 648   | 16    |
| 155.. | 525   | 1026  | 1250  | 506  | 33010  | 209   | 2640  | 2278  | 96684   | 47824  | 3596  | 171   |
| 156.. | 518   | 645   | 959   | 132  | 8030   | 66    | 680   | 1360  | 54547   | 38462  | 1745  | 116   |
| 157.. | 634   | 956   | 1497  | 375  | 20521  | 183   | 2450  | 3260  | 106900  | 58989  | 4071  | 197   |
| 158.. | 516   | 1436  | 2230  | 919  | 66345  | 317   | 4850  | 3076  | 143688  | 57882  | 3164  | 128   |
| 159.. | 535   | 914   | 1202  | 304  | 24200  | 121   | 1804  | 1605  | 71246   | 54611  | 2415  | 153   |
| 160.. | 592   | 784   | 1106  | 167  | 9655   | 49    | 849   | 1579  | 62799   | 40159  | 1574  | 99    |
| 161.. | 552   | 1222  | 1509  | 690  | 48401  | 319   | 3971  | 2675  | 125333  | 35375  | 3468  | 85    |
| 162.. | 450   | 766   | 940   | 340  | 19377  | 146   | 2016  | 1535  | 66019   | 28107  | 339   | 41    |
| 163.. | 679   | 1241  | 1789  | 613  | 44575  | 246   | 3640  | 2306  | 126770  | 63124  | 9048  | 248   |
| 164.. | 307   | 366   | 475   | 64   | 2856   | 12    | 353   | 487   | 30164   | 17905  | 1343  | 49    |
| 165.. | 702   | 1189  | 1840  | 631  | 44682  | 289   | 4099  | 2597  | 117853  | 57993  | 4151  | 200   |
| 166.. | 842   | 1151  | 1499  | 312  | 24890  | 113   | 1938  | 2207  | 11812   | 63573  | 2361  | 134   |
|       | 8590  | 15927 | 21459 | 7203 | 510978 | 2803  | 39069 | 34022 | 1400574 | 749256 | 45648 | 2296  |

COUNTY OF

|       |       |      |       |     |       |       |      |      |        |       |       |       |
|-------|-------|------|-------|-----|-------|-------|------|------|--------|-------|-------|-------|
| 167.. | 217   | 907  | 1126  | 587 | 29566 | 201   | 2347 | 2955 | 34776  | 48184 | 2601  | 67    |
| 168.. | ..... | 342  | ..... | 230 | ..... | ..... | 198  | 542  | 25038  | ..... | ..... | ..... |
| 169.. | 360   | 1330 | 1714  | 830 | 42182 | 287   | 3110 | 4589 | 115576 | 75061 | 14171 | 121   |
| 170.. | 285   | 933  | 1195  | 825 | 43763 | 363   | 1642 | 3434 | 89133  | 30722 | 564   | 108   |

AGRICULTURAL PRODUCE FOR 1861.

HASTINGS.—(Continued.)

| Pork in Barrels of 200 lbs. | FISH.               |                         |                  | Carriages kept for pleasure. | Value of same in Dollars. | Carriages kept for hire. | Value of same in Dollars. | MINERALS.              |        |                       |        |
|-----------------------------|---------------------|-------------------------|------------------|------------------------------|---------------------------|--------------------------|---------------------------|------------------------|--------|-----------------------|--------|
|                             | Dried in Quin-tals. | Salted and Bar-rellied. | Sold Fresh, lbs. |                              |                           |                          |                           | Copper or mined, Tons. | Value. | Iron ore mined, Tons. | Value. |
| 64                          | 65                  | 66                      | 67               | 68                           | 69                        | 70                       | 71                        | 72                     | 73     | 74                    | 75     |
| .....                       | .....               | .....                   | .....            | 272                          | 16178                     | 43                       | 1413                      | .....                  | .....  | .....                 | .....  |
| 305                         | .....               | .....                   | .....            | 9                            | 419                       | 1                        | 25                        | .....                  | .....  | .....                 | .....  |
| .....                       | .....               | .....                   | .....            | .....                        | .....                     | .....                    | .....                     | .....                  | .....  | .....                 | .....  |
| 1523                        | .....               | 4                       | 1238             | 57                           | 4145                      | 2                        | 80                        | .....                  | .....  | .....                 | .....  |
| 1026                        | .....               | 5                       | .....            | 123                          | 5431                      | .....                    | .....                     | .....                  | .....  | .....                 | .....  |
| 1139                        | .....               | 2                       | 18               | 112                          | 5060                      | .....                    | .....                     | .....                  | .....  | .....                 | .....  |
| 493                         | .....               | .....                   | .....            | 9                            | 385                       | .....                    | .....                     | .....                  | .....  | 3                     | 60     |
| 1424                        | .....               | .....                   | .....            | 120                          | 6200                      | .....                    | .....                     | .....                  | .....  | .....                 | .....  |
| 36                          | .....               | .....                   | .....            | 40                           | 2420                      | 3                        | 140                       | .....                  | .....  | .....                 | .....  |
| 1736                        | .....               | 100                     | 1000             | 769                          | 34135                     | .....                    | .....                     | .....                  | .....  | .....                 | .....  |
| 1151                        | .....               | 352                     | 15500            | 534                          | 22769                     | 11                       | 910                       | .....                  | .....  | .....                 | .....  |
| .....                       | .....               | .....                   | .....            | 110                          | 4637                      | 34                       | 1704                      | .....                  | .....  | .....                 | .....  |
| 74                          | .....               | .....                   | .....            | .....                        | .....                     | .....                    | .....                     | .....                  | .....  | .....                 | .....  |
| 2367                        | .....               | 192                     | 3208             | 395                          | 17478                     | 2                        | 60                        | .....                  | .....  | .....                 | .....  |
| .....                       | .....               | .....                   | .....            | .....                        | .....                     | .....                    | .....                     | .....                  | .....  | .....                 | .....  |
| 11274                       | .....               | 655                     | 20904            | 2550                         | 119257                    | 96                       | 4332                      | .....                  | .....  | 3                     | 60     |

HURON.—(Continued.)

|       |       |       |       |       |       |       |       |       |       |       |       |
|-------|-------|-------|-------|-------|-------|-------|-------|-------|-------|-------|-------|
| 426   | 4     | ..... | ..... | 23    | 1228  | ..... | ..... | ..... | ..... | ..... | ..... |
| 937   | 4     | ..... | ..... | 18    | 825   | 2     | 200   | ..... | ..... | ..... | ..... |
| ..... | ..... | ..... | ..... | 40    | 1490  | ..... | ..... | ..... | ..... | ..... | ..... |
| 1004  | ..... | ..... | ..... | 37    | 2736  | ..... | ..... | ..... | ..... | ..... | ..... |
| 1412  | ..... | ..... | ..... | 77    | 4545  | ..... | ..... | ..... | ..... | ..... | ..... |
| ..... | ..... | ..... | ..... | 29    | 2001  | 23    | 1900  | ..... | ..... | ..... | ..... |
| 63    | ..... | ..... | ..... | 1     | 70    | ..... | ..... | ..... | ..... | ..... | ..... |
| 932   | 5     | ..... | ..... | 23    | 930   | ..... | ..... | ..... | ..... | ..... | ..... |
| 383   | ..... | ..... | ..... | 1     | 70    | ..... | ..... | ..... | ..... | ..... | ..... |
| 1170  | ..... | ..... | ..... | 6     | 245   | ..... | ..... | ..... | ..... | ..... | ..... |
| 1025  | ..... | ..... | ..... | 17    | 825   | ..... | ..... | ..... | ..... | ..... | ..... |
| 722   | ..... | ..... | ..... | 13    | 675   | 9     | 200   | ..... | ..... | ..... | ..... |
| 603   | ..... | 2     | ..... | 8     | 465   | 2     | 100   | ..... | ..... | ..... | ..... |
| 756   | ..... | ..... | ..... | 53    | 2385  | ..... | ..... | ..... | ..... | ..... | ..... |
| 548   | ..... | ..... | ..... | 65    | 2903  | 2     | 80    | ..... | ..... | ..... | ..... |
| 978   | ..... | ..... | ..... | 49    | 4075  | 4     | 256   | ..... | ..... | ..... | ..... |
| 244   | ..... | ..... | ..... | 3     | 65    | ..... | ..... | ..... | ..... | ..... | ..... |
| 1392  | ..... | ..... | ..... | 17    | 710   | ..... | ..... | ..... | ..... | ..... | ..... |
| 1047  | 2     | 3     | ..... | 3     | 131   | 1     | 60    | ..... | ..... | ..... | ..... |
| ..... | ..... | ..... | ..... | ..... | ..... | ..... | ..... | ..... | ..... | ..... | ..... |
| 13637 | 15    | 5     | ..... | 483   | 26374 | 43    | 2826  | ..... | ..... | ..... | ..... |

KENT.—(Continued)

|       |       |       |       |     |      |       |       |       |       |       |       |
|-------|-------|-------|-------|-----|------|-------|-------|-------|-------|-------|-------|
| 782   | ..... | ..... | ..... | 55  | 3007 | 5     | 375   | ..... | ..... | ..... | ..... |
| ..... | ..... | ..... | ..... | 76  | 4670 | 18    | 1140  | ..... | ..... | ..... | ..... |
| 1241  | ..... | 5     | ..... | 153 | 7787 | 18    | 1140  | ..... | ..... | ..... | ..... |
| 780   | ..... | ..... | 14100 | 59  | 1941 | ..... | ..... | ..... | ..... | ..... | ..... |

No. 11.—UPPER CANADA—RETURN OF  
COUNTY OF

| TOWNSHIPS, &c.         | OCCUPIERS OF LANDS. |                     |       |           |      |            |       | LANDS—Acres.          |                    |              |                |                             |                      |   |
|------------------------|---------------------|---------------------|-------|-----------|------|------------|-------|-----------------------|--------------------|--------------|----------------|-----------------------------|----------------------|---|
|                        | Total.              | 10 acres and under. |       | 10 to 50. |      | 50 to 200. |       | Amount held in Acres. | Under cultivation. | Under crops. | Under pasture. | Under Gardens and Orchards. | Wood and Wild Lands. |   |
|                        |                     | 1                   | 2     | 3         | 4    | 5          | 6     |                       |                    |              |                |                             |                      | 7 |
| 171. Harwich .....     | 522                 | 17                  | 12    | 138       | 249  | 86         | 20    | 50328                 | 21701              | 13881        | 7214           | 606                         | 28627                |   |
| 172. Howard .....      | 462                 | 8                   | 7     | 101       | 245  | 82         | 19    | 47628                 | 21345              | 13802        | 7163           | 380                         | 26283                |   |
| 173. Orford .....      | 380                 | 6                   | 3     | 100       | 165  | 92         | 14    | 37043                 | 11450              | 6634         | 4603           | 213                         | 25593                |   |
| 174. Raleigh .....     | 538                 | 28                  | 13    | 220       | 207  | 60         | 10    | 44899                 | 10887              | 11022        | 5506           | 359                         | 28012                |   |
| 175. Romney .....      | 76                  | 2                   | 3     | 9         | 40   | 22         | ..... | 7802                  | 2671               | 2333         | 269            | 69                          | 5131                 |   |
| 176. Tilbury East..... | 215                 | 5                   | 3     | 53        | 111  | 40         | 3     | 21243                 | 3604               | 2173         | 1330           | 51                          | 17639                |   |
| 177. Zone.....         | 134                 | .....               | ..... | 39        | 80   | 14         | 1     | 15474                 | 3219               | 2640         | 528            | 101                         | 12255                |   |
| Total of Kent.....     | 3453                | 138                 | 89    | 1043      | 1558 | 533        | 92    | 315252                | 115858             | 77030        | 36277          | 2542                        | 199394               |   |

Township Howard produces 55,241 lbs. Tobacco. Tilbury East 228 barrels Potash, valued at \$6413.

COUNTY OF

|                                  |       |       |       |       |       |       |       |        |       |       |       |       |        |
|----------------------------------|-------|-------|-------|-------|-------|-------|-------|--------|-------|-------|-------|-------|--------|
| 178. Bosanquet.....              | 324   | ..... | 2     | 75    | 156   | 76    | 11    | 31872  | 12037 | 8951  | 2986  | 100   | 19835  |
| 179. Brooke.....                 | 277   | 1     | 3     | 34    | 159   | 40    | 4     | 25375  | 7633  | 5356  | 2227  | 50    | 17742  |
| 180. Dawn .....                  | 139   | 2     | 6     | 43    | 70    | 14    | ..... | 11653  | 3890  | 2526  | 1308  | 56    | 7763   |
| 181. Enniskillen .....           | 128   | 1     | ..... | 17    | 80    | 25    | 5     | 15233  | 3577  | 1693  | 1891  | 3     | 11656  |
| 182. Euphemia .....              | 285   | 2     | 5     | 39    | 195   | 39    | 5     | 28972  | 12827 | 6135  | 6510  | 182   | 16145  |
| 183. Moore.....                  | 377   | 5     | 6     | 51    | 258   | 51    | 6     | 36173  | 10998 | 8613  | 2209  | 176   | 25175  |
| 184. Plympton .....              | 489   | 6     | 3     | 105   | 285   | 81    | 9     | 50007  | 15294 | 11365 | 3621  | 308   | 34713  |
| 185. Sarnia .....                | 193   | 2     | 1     | 51    | 104   | 31    | 4     | 19133  | 6136  | 4701  | 1282  | 153   | 12997  |
| 186. Sarnia, Town of.....        | ..... | ..... | ..... | 74    | 104   | 27    | 8     | 26002  | 8187  | 4601  | 3433  | 153   | 17815  |
| 187. Sombra, and Indian Reserves | 462   | 9     | 3     | 143   | 220   | 65    | 8     | 47383  | 15513 | 11593 | 3803  | 117   | 31870  |
| 188. Warwick.....                | ..... | ..... | ..... | ..... | ..... | ..... | ..... | .....  | ..... | ..... | ..... | ..... | .....  |
| Total of Lambton.....            | 2869  | 51    | 32    | 637   | 1640  | 449   | 60    | 291803 | 96092 | 65534 | 29260 | 1298  | 193711 |

COUNTY OF

|                                  |       |       |       |       |       |       |       |        |        |        |       |       |        |
|----------------------------------|-------|-------|-------|-------|-------|-------|-------|--------|--------|--------|-------|-------|--------|
| 189. Bathurst .....              | 418   | 14    | 4     | 68    | 227   | 87    | 18    | 45348  | 23867  | 15293  | 8563  | 11    | 21481  |
| 190. Beckwith.....               | 270   | 4     | 2     | 9     | 91    | 109   | 55    | 49723  | 18191  | 9048   | 9105  | 38    | 31532  |
| 191. Burgess .....               | 195   | 11    | 2     | 21    | 83    | 65    | 8     | 23506  | 8114   | 4015   | 4055  | 44    | 15392  |
| 192. Dalhousie .....             | 238   | 1     | 1     | 2     | 115   | 89    | 30    | 38100  | 14184  | 6972   | 7173  | 39    | 23916  |
| 193. Darling .....               | 122   | 1     | 1     | 5     | 68    | 43    | 4     | 16235  | 6665   | 3785   | 2876  | 4     | 9570   |
| 194. Drummond.....               | 390   | 4     | 4     | 35    | 219   | 99    | 29    | 50261  | 21766  | 11377  | 10352 | 37    | 28495  |
| 195. Elnsley .....               | 198   | 6     | 2     | 32    | 96    | 50    | 12    | 24046  | 9803   | 4762   | 5025  | 16    | 14243  |
| 196. Lanark .....                | 356   | 5     | 2     | 24    | 192   | 111   | 22    | 46879  | 16705  | 10009  | 6569  | 127   | 30174  |
| 197. Lavant.....                 | 26    | ..... | ..... | ..... | 20    | 4     | 2     | 3355   | 1151   | 425    | 726   | ..... | 2204   |
| 198. Montague .....              | 443   | 18    | 6     | 68    | 218   | 112   | 21    | 48385  | 16924  | 10429  | 6466  | 29    | 31461  |
| 199. Packenham .....             | 261   | 1     | 1     | 25    | 174   | 51    | 9     | 30179  | 10981  | 7968   | 2999  | 14    | 19198  |
| 200. Perth, Town of.....         | 14    | 4     | 2     | 3     | 1     | 4     | ..... | 840    | 528    | 318    | 210   | ..... | 312    |
| 201. Ramsay .....                | 381   | 5     | 2     | 20    | 245   | 93    | 16    | 47207  | 23300  | 15397  | 7875  | 37    | 23898  |
| 202. Sherbrooke, North.....      | 147   | 2     | ..... | 7     | 71    | 52    | 15    | 21873  | 8078   | 2958   | 5102  | 18    | 13795  |
| 203. Sherbrooke, South.....      | ..... | ..... | ..... | ..... | ..... | ..... | ..... | .....  | .....  | .....  | ..... | ..... | .....  |
| 204. Smith's Falls, Village..... | 2     | ..... | ..... | ..... | ..... | 1     | 1     | 190    | 170    | 69     | 100   | 1     | 20     |
| Total of Lanark.....             | 3461  | 76    | 29    | 319   | 1826  | 970   | 241   | 446127 | 180436 | 102825 | 77196 | 415   | 265691 |

AGRICULTURAL PRODUCE FOR 1861.

KENT.—(Continued.)

| Cash value of Farm in Dollars. | Cash value of Farming Implements in Dollars. | Produce of Gardens and Orchards in Dollars. | Quantity of Land held by Townspeople, not being farmers. | FALL WHEAT. |          | SPRING WHEAT. |          | BARLEY. |          | RYE.   |          |
|--------------------------------|----------------------------------------------|---------------------------------------------|----------------------------------------------------------|-------------|----------|---------------|----------|---------|----------|--------|----------|
|                                |                                              |                                             |                                                          | Acres.      | Bushels. | Acres.        | Bushels. | Acres.  | Bushels. | Acres. | Bushels. |
| 14                             | 15                                           | 16                                          | 17                                                       | 18          | 19       | 20            | 21       | 22      | 23       | 24     | 25       |
| 963592                         | 46344                                        | 4360                                        | 191                                                      | 1718        | 37316    | 1210          | 17779    | 333     | 8513     | 186    | 3064     |
| 1041195                        | 80851                                        | 4287                                        | 280                                                      | 1729        | 32104    | 938           | 11314    | 205     | 5254     | 169    | 2593     |
| 815490                         | 21952                                        | 5888                                        | 70                                                       | 1185        | 17791    | 543           | 6592     | 121     | 3009     | 45     | 454      |
| 706598                         | 30200                                        | 6395                                        | 116                                                      | 958         | 17942    | 1412          | 24133    | 417     | 11067    | 99     | 1343     |
| 140830                         | 4976                                         | 70                                          | .....                                                    | 312         | 6867     | 145           | 1828     | 62      | 1397     | 15     | 225      |
| 96353                          | 6023                                         | 417                                         | 3                                                        | 353         | 5377     | 233           | 2942     | 62      | 1301     | .....  | .....    |
| 141759                         | 4244                                         | 424                                         | 71                                                       | 198         | 3213     | 372           | 3937     | 83      | 1062     | 48     | 583      |
| 5885053                        | 249301                                       | 35740                                       | 1871                                                     | 9415        | 172643   | 8436          | 121735   | 2847    | 74925    | 707    | 10510    |

LAMBTON.

|         |        |       |       |       |       |       |        |       |       |       |       |
|---------|--------|-------|-------|-------|-------|-------|--------|-------|-------|-------|-------|
| 546350  | 21380  | 617   | 6     | 217   | 3857  | 3067  | 58421  | 92    | 2750  | ..... | ..... |
| 318440  | 7856   | 995   | 33    | 43    | 702   | 1830  | 30771  | 56    | 996   | ..... | ..... |
| 117770  | 5090   | 450   | 1     | 235   | 3650  | 513   | 8031   | 52    | 1050  | 5     | 93    |
| 220150  | 5858   | 95    | 9     | 22    | 410   | 525   | 14161  | 11    | 232   | 1     | 15    |
| 546260  | 21057  | 4451  | 53    | 431   | 6564  | 1284  | 16689  | 32    | 726   | 41    | 427   |
| 715071  | 32623  | 2475  | 66    | 72    | 1278  | 1799  | 32475  | 21    | 550   | 4     | 78    |
| 841661  | 27716  | 2084  | 32    | 159   | 2405  | 3212  | 63436  | 144   | 4004  | 3     | 83    |
| 365470  | 11649  | 781   | ..... | 18    | 208   | 698   | 12247  | 39    | 959   | 20    | 184   |
| .....   | .....  | ..... | 165   | ..... | ..... | ..... | .....  | ..... | ..... | ..... | ..... |
| 261850  | 11636  | 3209  | 21    | 246   | 5079  | 569   | 9973   | 88    | 1830  | 32    | 516   |
| 803304  | 23991  | 1089  | 66    | 194   | 2817  | 4301  | 97098  | 250   | 6499  | ..... | ..... |
| 4736326 | 168856 | 16246 | 452   | 1637  | 26970 | 18101 | 333302 | 785   | 19846 | 113   | 1522  |

LANARK.

|         |        |       |       |      |       |       |        |       |       |       |       |
|---------|--------|-------|-------|------|-------|-------|--------|-------|-------|-------|-------|
| 758876  | 80091  | 261   | 6445  | 193  | 4044  | 2209  | 48622  | 140   | 2626  | 16    | 224   |
| 448020  | 30574  | 788   | 288   | 237  | 4598  | 1635  | 28493  | 65    | 1538  | 16    | 188   |
| 151451  | 8315   | 891   | 109   | 103  | 2045  | 842   | 14001  | 34    | 326   | 2     | 26    |
| 132244  | 14224  | 1190  | 322   | 177  | 2984  | 821   | 12327  | 32    | 526   | 19    | 201   |
| 31930   | 3828   | 77    | ..... | 263  | 4049  | 392   | 4606   | 5     | 80    | 21    | 256   |
| 498430  | 21100  | 376   | 20    | 48   | 744   | 3637  | 51359  | 196   | 4983  | 22    | 314   |
| 229342  | 17361  | 209   | ..... | 206  | 3517  | 930   | 17914  | 56    | 1123  | 35    | 417   |
| 206902  | 25068  | 2205  | 43    | 483  | 7487  | 1753  | 24475  | 18    | 304   | 75    | 753   |
| 5765    | 857    | ..... | ..... | 60   | 1044  | 73    | 1087   | 1     | 20    | ..... | ..... |
| 455704  | 19720  | 879   | 4     | 179  | 3107  | 2965  | 43918  | 14    | 229   | 22    | 339   |
| 331410  | 21831  | 23    | 533   | 301  | 6027  | 1441  | 21950  | 45    | 1066  | 15    | 169   |
| 51800   | 1065   | ..... | ..... | 13   | 280   | 60    | 474    | 9     | 302   | ..... | ..... |
| 582212  | 32860  | 974   | 26094 | 694  | 12168 | 2514  | 43346  | 71    | 1765  | 36    | 436   |
| 64360   | 9270   | 163   | 2     | 59   | 885   | 700   | 9418   | 14    | 217   | 11    | 142   |
| 11400   | 1200   | ..... | 52    | 21   | 328   | ..... | .....  | ..... | ..... | ..... | ..... |
| 3945846 | 237382 | 8038  | 34199 | 3132 | 53304 | 19972 | 321980 | 700   | 15605 | 290   | 3665  |



No. 11.—UPPER CANADA—RETURN OF  
COUNTY OF

|      | PEAS.  |          | OATS.  |          | BUCKWHEAT. |          | IND AN CORN. |          | POTATOES. |          | TURNIPS. |          |
|------|--------|----------|--------|----------|------------|----------|--------------|----------|-----------|----------|----------|----------|
|      | Acres. | Bushels. | Acres. | Bushels. | Acres.     | Bushels. | Acres.       | Bushels. | Acres.    | Bushels. | Acres.   | Bushels. |
|      | 26     | 27       | 28     | 20       | 30         | 31       | 32           | 33       | 34        | 35       | 36       | 37       |
| 171. | 2063   | 48073    | 2006   | 79774    | 280        | 5761     | 2016         | 67229    | 525       | 63752    | 68       | 24938    |
| 172. | 1923   | 39754    | 2043   | 71466    | 453        | 7742     | 1679         | 44092    | 390       | 45026    | 79       | 28625    |
| 173. | 889    | 18834    | 887    | 33189    | 304        | 4964     | 846          | 21428    | 255       | 26092    | 71       | 26025    |
| 174. | 1315   | 26127    | 1914   | 69631    | 268        | 3772     | 2332         | 66304    | 396       | 36131    | 36       | 9399     |
| 175. | 244    | 4845     | 137    | 4661     | 14         | 329      | 526          | 15610    | 25        | 3381     | 1        | 130      |
| 176. | 340    | 6036     | 489    | 15782    | 72         | 1078     | 507          | 11865    | 177       | 9806     | 3        | 605      |
| 177. | 239    | 4426     | 452    | 11753    | 104        | 1653     | 229          | 4351     | 136       | 11200    | 53       | 10425    |
|      | 11020  | 234220   | 11475  | 400997   | 2245       | 38345    | 10968        | 304854   | 2938      | 290204   | 572      | 145411   |

COUNTY OF

|      |      |        |       |        |     |       |      |       |      |        |     |        |
|------|------|--------|-------|--------|-----|-------|------|-------|------|--------|-----|--------|
| 178. | 1131 | 27868  | 1157  | 39074  | 65  | 1218  | 116  | 2989  | 247  | 33491  | 252 | 54845  |
| 179. | 705  | 14675  | 749   | 22597  | 35  | 645   | 71   | 1857  | 217  | 27318  | 95  | 21630  |
| 180. | 260  | 5901   | 362   | 10532  | 48  | 721   | 167  | 4420  | 84   | 6171   | 23  | 2755   |
| 181. | 338  | 6478   | 311   | 7338   | 17  | 285   | 16   | 260   | 97   | 9498   | 26  | 4515   |
| 182. | 1214 | 22542  | 1678  | 55935  | 357 | 6667  | 593  | 12989 | 307  | 29006  | 72  | 14908  |
| 183. | 954  | 22181  | 1925  | 63926  | 30  | 689   | 152  | 4266  | 303  | 31567  | 83  | 18588  |
| 184. | 1392 | 33038  | 1777  | 63350  | 27  | 521   | 229  | 6879  | 393  | 52252  | 176 | 38546  |
| 185. | 442  | 10493  | 772   | 25357  | 53  | 825   | 128  | 2189  | 193  | 23315  | 71  | 15522  |
| 186. |      |        |       |        |     |       |      |       |      |        |     |        |
| 187. | 426  | 9257   | 658   | 24363  | 92  | 2213  | 320  | 16277 | 216  | 23513  | 30  | 2779   |
| 188. | 1744 | 41673  | 2256  | 80541  | 73  | 1384  | 103  | 2621  | 364  | 39893  | 150 | 24223  |
|      | 8606 | 194111 | 11645 | 398013 | 797 | 15168 | 1895 | 54747 | 2421 | 278022 | 978 | 198311 |

COUNTY OF

|      |      |        |       |        |     |      |     |       |      |        |     |        |
|------|------|--------|-------|--------|-----|------|-----|-------|------|--------|-----|--------|
| 189. | 847  | 16186  | 2243  | 78818  | 4   | 47   | 25  | 642   | 522  | 68875  | 17  | 2344   |
| 190. | 918  | 15338  | 2324  | 60050  | 144 | 2356 | 70  | 1623  | 652  | 99202  | 82  | 15501  |
| 191. | 216  | 4402   | 947   | 26684  | 8   | 136  | 27  | 681   | 235  | 25675  | 4   | 683    |
| 192. | 511  | 6534   | 1231  | 27785  | 62  | 805  | 66  | 1138  | 293  | 41311  | 41  | 16922  |
| 193. | 159  | 1476   | 587   | 10402  | 5   | 88   | 55  | 1127  | 146  | 20255  | 28  | 7260   |
| 194. | 830  | 14294  | 2213  | 52521  | 24  | 466  | 25  | 610   | 519  | 64365  | 38  | 11015  |
| 195. | 410  | 6620   | 994   | 27031  | 27  | 486  | 20  | 430   | 254  | 32666  | 18  | 4465   |
| 196. | 716  | 8417   | 2176  | 44730  | 39  | 624  | 236 | 4540  | 491  | 60382  | 88  | 30627  |
| 197. | 27   | 354    | 103   | 1830   | 4   | 35   | 1   | 6     | 30   | 3600   | 1   | 250    |
| 198. | 597  | 9283   | 2490  | 49314  | 311 | 4343 | 95  | 2637  | 637  | 62417  | 49  | 9691   |
| 199. | 580  | 10312  | 1576  | 38990  | 15  | 261  | 40  | 870   | 400  | 43452  | 25  | 5076   |
| 200. | 10   | 330    | 48    | 1775   |     |      |     |       | 11   | 2595   | 2   | 280    |
| 201. | 1322 | 26553  | 2557  | 64233  | 22  | 207  | 157 | 3914  | 540  | 50691  | 128 | 58190  |
| 202. | 222  | 3048   | 640   | 15243  | 2   | 26   | 19  | 311   | 207  | 23229  | 7   | 1610   |
| 203. |      |        |       |        |     |      |     |       |      |        |     |        |
| 204. |      |        | 3     | 150    |     |      | 1   | 25    | 3    | 300    | 3   | 2500   |
|      | 7365 | 123147 | 20132 | 499556 | 667 | 9880 | 837 | 18563 | 4940 | 598955 | 531 | 166914 |

AGRICULTURAL PRODUCE FOR 1861.

KENT.—(Continued.)

|       | MANGEL WURZEL. |          | Beans, Bushels. | Clover, Timothy and other Grass Seeds, Bushels. | Hay, Tons. | Hops, lbs. | Maple Sugar, lbs. | Cider, Gallons. | Wool, lbs. | Fulled Cloth, Yards. | Flannel, Yards. | Flax and Lemp, lbs. | Linen, Yards. |    |
|-------|----------------|----------|-----------------|-------------------------------------------------|------------|------------|-------------------|-----------------|------------|----------------------|-----------------|---------------------|---------------|----|
|       | Acres.         | Bushels. |                 |                                                 |            |            |                   |                 |            |                      |                 |                     |               |    |
|       | 38             | 39       | 40              | 41                                              | 42         | 43         | 44                | 45              | 46         | 47                   | 48              | 49                  | 50            | 51 |
| 3866  | 3              | 610      | 4686            | 131                                             | 3944       | 75         | 25781             | 9828            | 17518      | 2028                 | 8561            | 100                 | 144           |    |
| 2993  |                | 130      | 3397            | 199                                             | 3600       |            | 24986             | 15490           | 21266      | 1626                 | 8260            | 125                 |               |    |
| 160   | 6              | 971      | 770             | 102                                             | 2186       | 61         | 12126             | 7998            | 13375      | 1666                 | 4227            |                     | 100           |    |
| 2119  | 1              | 205      | 528             | 448                                             | 3227       | 122        | 7106              | 17502           | 10723      | 1164                 | 3767            | 140                 | 217           |    |
| 765   |                | 90       | 6               | 49                                              | 393        |            |                   | 7230            | 1756       | 460                  | 730             |                     |               |    |
| 71    |                |          | 34              | 16                                              | 700        | 7          | 20                | 32              | 1832       | 238                  | 874             |                     |               |    |
| 2716  |                |          | 34              |                                                 | 541        | 6          | 4109              | 147             | 1575       | 232                  | 946             | 85                  |               |    |
| 14273 | 12             | 2712     | 10249           | 1067                                            | 19739      | 397        | 118490            | 78227           | 89011      | 10197                | 38873           | 940                 | 550           |    |

LAMBTON.—(Continued.)

|      |    |      |      |     |       |     |        |       |       |      |       |      |
|------|----|------|------|-----|-------|-----|--------|-------|-------|------|-------|------|
| 821  | 3  | 622  | 83   | 74  | 2116  | 76  | 17819  | 10205 | 694   | 110  | 4480  |      |
| 16   |    |      | 39   | 14  | 1387  |     | 18436  | 5002  | 905   | 3537 |       |      |
| 104  |    |      | 66   | 1   | 723   | 4   | 4845   | 1114  | 2804  | 356  | 1513  |      |
|      |    |      | 1    |     | 767   | 2   | 3855   |       | 1311  | 82   | 739   |      |
| 79   |    | 63   | 98   | 19  | 2120  | 4   | 16618  | 3331  | 9784  | 1446 | 7342  |      |
| 2022 | 2  | 810  | 182  | 71  | 3088  | 97  | 5039   |       | 10223 | 67   | 1080  |      |
| 957  | 4  | 1252 | 248  | 251 | 3030  | 174 | 17586  |       | 14705 | 732  | 4418  |      |
| 1265 | 2  | 615  | 47   | 12  | 1916  |     |        |       | 3789  | 276  | 1697  |      |
|      |    |      |      |     |       |     |        |       |       |      |       |      |
| 209  |    |      | 655  | 4   | 1627  | 3   | 5560   | 451   | 4139  | 274  | 782   |      |
| 880  | 2  | 590  | 115  | 40  | 2476  | 37  | 45498  |       | 12016 | 1170 | 7549  |      |
| 6338 | 13 | 3952 | 1534 | 486 | 19250 | 391 | 136946 | 5396  | 73978 | 6002 | 28767 |      |
|      |    |      |      |     |       |     |        |       |       |      | 3194  | 4506 |

LANARK.—(Continued.)

|      |    |      |     |      |       |      |        |       |       |       |       |    |
|------|----|------|-----|------|-------|------|--------|-------|-------|-------|-------|----|
| 141  | 1  | 122  | 10  |      | 3720  |      | 5452   | 12120 | 1718  | 6506  |       |    |
| 153  |    |      | 49  | 62   | 2498  | 204  | 8407   | 11328 | 1090  | 4906  |       |    |
| 921  |    |      | 9   | 31   | 932   | 167  | 7250   | 3728  | 639   | 2143  | 48    |    |
| 467  | 2  | 210  | 47  | 4    | 1853  | 251  | 18905  | 6935  | 1323  | 5107  |       |    |
| 29   |    |      | 8   | 21   | 751   | 88   | 12020  | 1259  | 309   | 2002  |       |    |
| 2117 | 1  | 235  | 27  | 2935 | 15    | 6412 | 14     | 11996 | 1293  | 4814  | 50    |    |
| 28   |    | 30   | 11  | 16   | 1582  | 34   | 5030   | 20    | 7210  | 1256  | 3036  |    |
| 1698 | 6  | 1681 | 110 | 34   | 1853  | 87   | 16170  | 207   | 10663 | 1487  | 7020  |    |
|      |    |      |     |      |       |      |        |       | 463   | 130   | 30    |    |
| 837  |    |      | 23  | 4    | 2560  | 72   | 30472  | 10911 | 2893  | 8378  |       |    |
| 1463 | 1  | 70   | 2   | 9    | 1484  | 28   | 4972   |       | 6361  | 976   | 3159  |    |
| 97   | 2  | 225  |     |      |       |      |        |       | 206   |       | 12    |    |
| 802  | 3  | 2440 | 122 | 39   | 2711  | 4    | 11461  | 10110 | 1081  | 3920  |       |    |
| 50   |    | 5    | 12  | 13   | 1336  | 79   | 8939   | 3393  | 874   | 3093  | 12    |    |
|      |    |      |     |      |       |      |        |       |       |       |       |    |
| 8803 | 16 | 5018 | 403 | 260  | 24490 | 1029 | 141110 | 241   | 96683 | 15669 | 54126 |    |
|      |    |      |     |      |       |      |        |       |       |       | 215   | 73 |

No. 11.—UPPER CANADA—RETURN OF  
COUNTY OF

|       | LIVE STOCK.             |             |                     |                          |                           |                    |        |       |                            | Butter, lbs. | Cheese, lbs. | Deef in Barrels of 200 lbs. |
|-------|-------------------------|-------------|---------------------|--------------------------|---------------------------|--------------------|--------|-------|----------------------------|--------------|--------------|-----------------------------|
|       | Bulls, Oxen and Steers. | Milch Cows. | Calves and Heifers. | Horses over 3 years old. | Value of same in Dollars. | Colls and Fillies. | Sheep. | Pigs. | Total value of Live Stock. |              |              |                             |
|       | 52                      | 53          | 54                  | 55                       | 56                        | 57                 | 58     | 59    | 60                         | 61           | 62           | 63                          |
| 171.. | 306                     | 1811        | 2333                | 1131                     | 67514                     | 442                | 5593   | 5956  | 175139                     | 99554        | 11555        | 272                         |
| 172.. | 330                     | 1674        | 2347                | 1055                     | 63675                     | 353                | 6686   | 5413  | 183989                     | 97591        | 5120         | 200                         |
| 173.. | 271                     | 908         | 1305                | 535                      | 35878                     | 184                | 4031   | 2782  | 102964                     | 60966        | 7502         | 161                         |
| 174.. | 225                     | 1655        | 2141                | 1088                     | 54118                     | 550                | 3297   | 5375  | 142608                     | 126980       | 6711         | 162                         |
| 175.. | 62                      | 206         | 268                 | 153                      | 9969                      | 54                 | 565    | 1554  | 24006                      | 11230        | 276          | 42                          |
| 176.. | 160                     | 463         | 779                 | 355                      | 12304                     | 213                | 571    | 2059  | 36649                      | 21310        | 697          | 14                          |
| 177.. | 148                     | 305         | 398                 | 141                      | 5688                      | 47                 | 625    | 729   | 23408                      | 16283        | 60           | 41                          |
|       | 2364                    | 10534       | 13606               | 6978                     | 364657                    | 2724               | 28665  | 35388 | 1003286                    | 593881       | 49257        | 1188                        |

COUNTY OF

|       |       |      |       |      |        |       |       |       |        |        |       |       |
|-------|-------|------|-------|------|--------|-------|-------|-------|--------|--------|-------|-------|
| 178.. | 379   | 869  | 1294  | 449  | 32481  | 168   | 2797  | 1618  | 90378  | 52035  | 1449  | 224   |
| 179.. | 195   | 550  | 915   | 255  | 1500   | 118   | 1547  | 1966  | 49154  | 37205  | 788   | 76    |
| 180.. | 91    | 262  | 451   | 148  | 8595   | 48    | 846   | 771   | 25245  | 13558  | 705   | 55    |
| 181.. | 156   | 334  | 521   | 132  | 8170   | 67    | 478   | 641   | 28349  | 19275  | ..... | 37    |
| 182.. | 132   | 847  | 1359  | 548  | 30841  | 223   | 3353  | 2486  | 90832  | 94331  | 2035  | 128   |
| 183.. | 260   | 1140 | 1988  | 537  | 32972  | 260   | 3122  | 1892  | 111456 | 82644  | 14917 | 160   |
| 184.. | 459   | 1313 | 2240  | 528  | 33005  | 250   | 4471  | 2603  | 118355 | 78856  | 5224  | 247   |
| 185.. | 126   | 536  | 914   | 246  | 16585  | 108   | 1225  | 760   | 50280  | 45411  | 1992  | 103   |
| 186.. | ..... | 221  | ..... | 139  | .....  | ..... | 20    | 152   | 15244  | .....  | ..... | ..... |
| 187.. | 347   | 725  | 1144  | 569  | 21815  | 345   | 1384  | 2304  | 58618  | 41075  | 1345  | 106   |
| 188.. | 289   | 1304 | 2171  | 771  | 48781  | 312   | 3796  | 2901  | 113161 | 93426  | 3293  | 230   |
|       | 2434  | 8101 | 13003 | 4322 | 234745 | 1899  | 23038 | 18094 | 741072 | 557816 | 31748 | 1366  |

COUNTY OF

|       |       |       |       |       |        |       |       |       |        |        |       |       |
|-------|-------|-------|-------|-------|--------|-------|-------|-------|--------|--------|-------|-------|
| 189.. | 181   | 1745  | 2021  | 764   | 53575  | 319   | 3809  | 1225  | 123081 | 128732 | 5221  | 507   |
| 190.. | 52    | 1681  | 1683  | 670   | 41063  | 284   | 3369  | 1544  | 102825 | 77337  | 5506  | 404   |
| 191.. | 113   | 655   | 796   | 240   | 14873  | 117   | 1288  | 486   | 11606  | 12410  | 556   | 49    |
| 192.. | 255   | 975   | 1624  | 350   | 21604  | 122   | 2535  | 946   | 73440  | 62694  | 6049  | 367   |
| 193.. | 132   | 377   | 495   | 466   | 5754   | 46    | 782   | 322   | 17128  | 27160  | 2000  | 88    |
| 194.. | 97    | 1552  | 1611  | 678   | 38101  | 262   | 3858  | 1474  | 89813  | 100140 | 1938  | 347   |
| 195.. | 20    | 811   | 869   | 383   | 34989  | 154   | 2072  | 601   | 49937  | 66804  | 1005  | 250   |
| 196.. | 227   | 1472  | 1763  | 643   | 33580  | 251   | 2417  | 1466  | 95087  | 80876  | 4212  | 317   |
| 197.. | 52    | 54    | 94    | 23    | 1230   | 7     | 134   | 54    | 4468   | 3640   | ..... | 18    |
| 198.. | 60    | 1869  | 1680  | 906   | 53325  | 435   | 3472  | 1341  | 120978 | 149225 | 2080  | 231   |
| 199.. | 143   | 992   | 906   | 588   | 30686  | 165   | 1915  | 1361  | 75216  | 66487  | 1435  | 358   |
| 200.. | ..... | 298   | 14    | 183   | .....  | 3     | 238   | 178   | 23696  | 30     | ..... | 2     |
| 201.. | 123   | 1864  | 1666  | 881   | 47380  | 280   | 3799  | 1671  | 112261 | 121929 | 6915  | 631   |
| 202.. | 120   | 532   | 716   | 197   | 9994   | 95    | 1309  | 439   | 34018  | 31106  | 618   | 111   |
| 203.. | ..... | ..... | ..... | ..... | .....  | ..... | ..... | ..... | .....  | .....  | ..... | ..... |
| 204.. | 2     | 114   | 6     | 88    | .....  | 6     | 5     | 87    | 13118  | .....  | ..... | ..... |
|       | 1577  | 14991 | 15944 | 7060  | 386154 | 2546  | 31002 | 13195 | 946672 | 928570 | 37531 | 3680  |

AGRICULTURAL PRODUCE FOR 1861.  
KENT.—(Continued.)

| Pork in Barrels of 200 lbs. | FISH.               |                        |                  | Carriages kept for pleasure. | Value of same in Dollars. | Carriages kept for hire. | Value of same in Dollars. | MINERALS.               |        |                       |        |
|-----------------------------|---------------------|------------------------|------------------|------------------------------|---------------------------|--------------------------|---------------------------|-------------------------|--------|-----------------------|--------|
|                             | Dried in Quin-tals. | Salted and Bar-rolled. | Sold Fresh, lbs. |                              |                           |                          |                           | Copper ore mined, Tons. | Value. | Iron ore mined, Tons. | Value. |
| 64                          | 55                  | 66                     | 67               | 68                           | 69                        | 70                       | 71                        | 72                      | 73     | 74                    | 75     |
| 1310                        | 20                  | 1                      | 135              | 102                          | 5768                      | 18                       | 620                       | .....                   | .....  | .....                 | .....  |
| 1243                        | .....               | .....                  | .....            | 109                          | 5982                      | 17                       | 1035                      | .....                   | .....  | .....                 | .....  |
| 791                         | .....               | 1                      | 100              | 49                           | 3635                      | 2                        | 55                        | .....                   | .....  | .....                 | .....  |
| 1554                        | .....               | .....                  | 15000            | 57                           | 2360                      | 1                        | 50                        | .....                   | .....  | .....                 | .....  |
| 467                         | .....               | .....                  | .....            | 14                           | 671                       | .....                    | .....                     | .....                   | .....  | .....                 | .....  |
| 196                         | .....               | .....                  | 50               | 13                           | 488                       | 6                        | 117                       | .....                   | .....  | .....                 | .....  |
| 219                         | .....               | 1                      | .....            | 15                           | 468                       | .....                    | .....                     | .....                   | .....  | .....                 | .....  |
| 8563                        | 20                  | 8                      | 29385            | 702                          | 37223                     | 85                       | 4532                      | .....                   | .....  | .....                 | .....  |

LAMBTON.—(Continued.)

|       |       |       |       |     |       |       |       |       |       |                       |       |
|-------|-------|-------|-------|-----|-------|-------|-------|-------|-------|-----------------------|-------|
| 1026  | ..... | ..... | ..... | 18  | 980   | ..... | ..... | ..... | ..... | .....                 | ..... |
| 603   | ..... | ..... | ..... | 2   | 170   | ..... | ..... | ..... | ..... | .....                 | ..... |
| 241   | ..... | ..... | ..... | 16  | 532   | ..... | ..... | ..... | ..... | .....                 | ..... |
| 307   | ..... | ..... | ..... | 5   | 246   | ..... | ..... | ..... | ..... | .....                 | ..... |
| 711   | ..... | ..... | ..... | 35  | 1456  | 2     | 100   | ..... | ..... | 300 barrels Coal Oil, | \$840 |
| 939   | ..... | ..... | ..... | 47  | 2499  | 5     | 166   | ..... | ..... | .....                 | ..... |
| 1309  | ..... | ..... | ..... | 38  | 1528  | ..... | ..... | ..... | ..... | .....                 | ..... |
| 489   | 321   | 525   | ..... | 15  | 505   | ..... | ..... | ..... | ..... | .....                 | ..... |
| ..... | ..... | ..... | ..... | 29  | 2931  | 32    | 2050  | ..... | ..... | .....                 | ..... |
| 471   | 501   | 7     | ..... | 36  | 1300  | 4     | 80    | ..... | ..... | .....                 | ..... |
| 1341  | ..... | ..... | ..... | 224 | 7447  | ..... | ..... | ..... | ..... | .....                 | ..... |
| 7437  | 822   | 532   | ..... | 465 | 19694 | 43    | 2396  | ..... | ..... | .....                 | ..... |

LANARK.—(Continued.)

|       |       |       |       |       |       |       |       |       |       |       |       |
|-------|-------|-------|-------|-------|-------|-------|-------|-------|-------|-------|-------|
| 1178  | ..... | ..... | ..... | 178   | 7569  | ..... | ..... | ..... | ..... | ..... | ..... |
| 1612  | ..... | ..... | ..... | 168   | 7326  | 7     | 275   | ..... | ..... | ..... | ..... |
| 107   | ..... | ..... | ..... | 113   | 3270  | ..... | ..... | ..... | ..... | ..... | ..... |
| 641   | ..... | ..... | ..... | 84    | 3061  | 3     | 150   | ..... | ..... | ..... | ..... |
| 228   | ..... | ..... | ..... | 4     | 195   | ..... | ..... | ..... | ..... | ..... | ..... |
| 1207  | ..... | ..... | ..... | 131   | 5399  | ..... | ..... | ..... | ..... | ..... | ..... |
| 582   | 1     | 4     | ..... | 26    | 1181  | ..... | ..... | ..... | ..... | ..... | ..... |
| 1198  | ..... | ..... | ..... | 142   | 5928  | 3     | 80    | ..... | ..... | ..... | ..... |
| 38    | ..... | ..... | ..... | ..... | ..... | ..... | ..... | ..... | ..... | ..... | ..... |
| 1081  | ..... | 2     | ..... | 184   | 6617  | ..... | ..... | ..... | ..... | ..... | ..... |
| 934   | ..... | ..... | ..... | 137   | 6494  | ..... | ..... | ..... | ..... | ..... | ..... |
| 6     | ..... | ..... | ..... | 101   | 6147  | 41    | 1720  | ..... | ..... | ..... | ..... |
| 2333  | ..... | ..... | ..... | 263   | 10121 | 28    | 1150  | ..... | ..... | ..... | ..... |
| 294   | 1     | ..... | ..... | 22    | 658   | ..... | ..... | ..... | ..... | ..... | ..... |
| ..... | ..... | ..... | ..... | 36    | 2380  | 2     | 70    | ..... | ..... | ..... | ..... |
| 11438 | 2     | 6     | ..... | 1589  | 66546 | 84    | 3445  | ..... | ..... | ..... | ..... |

No. 11.—UPPER CANADA—RETURN OF  
COUNTY OF

| TOWNSHIPS, &c.                | OCCUPIERS OF LANDS. |                     |       |           |      |            |     | LANDS—Acres.         |                    |              |                |                             |                      |
|-------------------------------|---------------------|---------------------|-------|-----------|------|------------|-----|----------------------|--------------------|--------------|----------------|-----------------------------|----------------------|
|                               | Total.              | 10 acres and under. |       | 20 to 50. |      | 50 to 200. |     | Amount held in Acres | Under cultivation. | Under crops. | Under pasture. | Under Gardens and Orchards. | Wood and Wild Lands. |
|                               |                     | 1                   | 2     | 3         | 4    | 5          | 6   |                      |                    |              |                |                             |                      |
| 205. Bastard .....            | 461                 | 34                  | 7     | 92        | 157  | 137        | 34  | 48076                | 23955              | 15307        | 7876           | 272                         | 2412                 |
| 206. Brockville, Town of..... | 18                  | 9                   | 2     | 4         | 1    | 1          | 1   | 977                  | 407                | 248          | 153            | 6                           | 570                  |
| 207. Burgess .....            | 61                  | 1                   | ..... | 8         | 31   | 14         | 7   | 6932                 | 2444               | 1746         | 665            | 33                          | 4488                 |
| 208. Crosby, North.....       | 255                 | 16                  | ..... | 56        | 115  | 66         | 2   | 27638                | 8824               | 4468         | 4288           | 68                          | 18814                |
| 209. Crosby, South.....       | 234                 | 13                  | 3     | 35        | 99   | 62         | 22  | 27981                | 9633               | 6331         | 3217           | 85                          | 18348                |
| 210. Elmsley .....            | 186                 | 12                  | 3     | 28        | 101  | 36         | 6   | 19705                | 10709              | 6251         | 4455           | 3                           | 8996                 |
| 211. Elizabethtown .....      | 675                 | 56                  | 30    | 134       | 244  | 172        | 39  | 67398                | 37584              | 20702        | 16614          | 268                         | 29814                |
| 212. Escott.....              | 223                 | 11                  | 6     | 48        | 87   | 56         | 15  | 22771                | 8640               | 6173         | 2369           | 98                          | 14131                |
| 213. Kitley.....              | 431                 | 5                   | 6     | 95        | 206  | 90         | 29  | 44925                | 24705              | 13316        | 11349          | 40                          | 20220                |
| 214. Lansdowne.....           | 444                 | 14                  | 3     | 113       | 193  | 85         | 36  | 46187                | 17872              | 12812        | 4958           | 102                         | 28315                |
| 215. Leeds .....              | 311                 | 5                   | ..... | 77        | 129  | 76         | 24  | 35594                | 12313              | 7433         | 4810           | 70                          | 23281                |
| 216. Yonge .....              | 407                 | 9                   | 5     | 52        | 166  | 141        | 34  | 50222                | 23148              | 15346        | 7625           | 177                         | 27074                |
| Total of Leeds.....           | 3706                | 185                 | 65    | 742       | 1529 | 936        | 249 | 398406               | 150234             | 110633       | 68379          | 1222                        | 218172               |

COUNTY OF

|                                 |      |       |       |     |      |       |       |        |        |        |       |       |        |
|---------------------------------|------|-------|-------|-----|------|-------|-------|--------|--------|--------|-------|-------|--------|
| 217. Adolphustown .....         | 89   | 10    | 1     | 3   | 36   | 30    | 9     | 11820  | 8705   | 6171   | 2178  | 356   | 3115   |
| 218. Amherst, Inland.....       | 144  | 3     | ..... | 44  | 59   | 34    | 4     | 14403  | 10921  | 6602   | 4252  | 67    | 3482   |
| 219. Anglesea.....              | 35   | ..... | ..... | 1   | 30   | 4     | ..... | 3661   | 329    | 285    | 43    | 1     | 3332   |
| 220. Camden .....               | 713  | 19    | 12    | 150 | 337  | 149   | 46    | 76829  | 42276  | 24577  | 17243 | 456   | 34553  |
| 221. Denbigh and Abinger.....   | 36   | ..... | ..... | 31  | 5    | ..... | ..... | 3742   | 159    | 159    | ..... | ..... | 3583   |
| 222. Ernestown .....            | 530  | 28    | 12    | 92  | 195  | 160   | 43    | 59494  | 35326  | 24305  | 10143 | 578   | 24168  |
| 223. Fredericksburgh .....      | 387  | 16    | 12    | 51  | 173  | 114   | 21    | 41887  | 27673  | 21034  | 6182  | 457   | 14214  |
| 224. Kaladar .....              | 121  | ..... | ..... | 4   | 74   | 35    | 8     | 16722  | 1520   | 1172   | 343   | 5     | 15202  |
| 225. Napanee, Village.....      | 5    | 1     | 1     | 1   | 2    | ..... | ..... | 215    | 184    | 128    | 56    | ..... | 31     |
| 226. Richmond.....              | 421  | 11    | 11    | 76  | 198  | 113   | 12    | 44059  | 20501  | 12889  | 7372  | 240   | 23558  |
| 227. Shefield.....              | 348  | 8     | ..... | 80  | 155  | 62    | 13    | 36881  | 14966  | 8433   | 6493  | 40    | 21915  |
| Total of Lennox and Addington.. | 2829 | 96    | 46    | 502 | 1320 | 706   | 156   | 309713 | 162560 | 105755 | 54305 | 2500  | 147153 |

COUNTY OF

|                                   |       |       |       |       |       |       |       |        |        |       |       |       |       |
|-----------------------------------|-------|-------|-------|-------|-------|-------|-------|--------|--------|-------|-------|-------|-------|
| 228. Caistor.....                 | 306   | 19    | 16    | 73    | 135   | 51    | 12    | 27569  | 13549  | 9793  | 3595  | 161   | 14020 |
| 229. Clinton.....                 | 283   | 14    | 15    | 53    | 131   | 56    | 14    | 25210  | 16141  | 7772  | 7650  | 719   | 9069  |
| 230. Gainsborough .....           | 492   | 25    | 16    | 173   | 169   | 75    | 34    | 34964  | 18912  | 10510 | 7849  | 553   | 16052 |
| 231. Grantham .....               | 196   | 7     | 7     | 35    | 88    | 50    | 9     | 18264  | 13493  | 9611  | 3420  | 462   | 4771  |
| 232. Grimsby .....                | 317   | 14    | 7     | 62    | 133   | 68    | 33    | 33685  | 18768  | 13362 | 5023  | 383   | 14917 |
| 233. Louth.....                   | 198   | 4     | 5     | 42    | 105   | 33    | 9     | 18580  | 13438  | 9700  | 3148  | 590   | 5142  |
| 234. Niagara .....                | 201   | 9     | 2     | 55    | 72    | 48    | 15    | 13477  | 14797  | 10247 | 3908  | 642   | 4480  |
| 235. Niagara, Town of.....        | ..... | ..... | ..... | ..... | ..... | ..... | ..... | .....  | .....  | ..... | ..... | ..... | ..... |
| 236. St. Catharines, Town of..... | ..... | ..... | ..... | ..... | ..... | ..... | ..... | .....  | .....  | ..... | ..... | ..... | ..... |
| Total of Lincoln.....             | 1993  | 92    | 68    | 493   | 833   | 381   | 126   | 177549 | 109098 | 70925 | 34593 | 3510  | 68451 |

AGRICULTURAL PRODUCE FOR 1861.  
LEEDS.

| Cash value of Farm in Dollars. | Cash value of Farming Implements in Dollars. | Produce of Gardens and Orchards in Dollars. | Quantity of Land held by Townspeople, not being farmers. | FALL WHEAT. |          | SPRING WHEAT. |          | BARLEY. |          | RYE.   |          |
|--------------------------------|----------------------------------------------|---------------------------------------------|----------------------------------------------------------|-------------|----------|---------------|----------|---------|----------|--------|----------|
|                                |                                              |                                             |                                                          | Acres.      | Bushels. | Acres.        | Bushels. | Acres.  | Bushels. | Acres. | Bushels. |
| 14                             | 15                                           | 16                                          | 17                                                       | 18          | 19       | 20            | 21       | 22      | 23       | 24     | 25       |
| 778040                         | 35478                                        | 6645                                        | 594                                                      | 406         | 4982     | 3826          | 53961    | 35      | 767      | 206    | 2512     |
| 54306                          | 1315                                         | 464                                         | 97                                                       | .....       | .....    | 67            | 1357     | 8       | 219      | .....  | .....    |
| 60955                          | 2682                                         | 427                                         | .....                                                    | 176         | 2437     | 387           | 4471     | .....   | .....    | 5      | 47       |
| 184847                         | 7419                                         | 1327                                        | 48                                                       | 266         | 3846     | 1312          | 21663    | 2       | 32       | 89     | 823      |
| 311730                         | 10418                                        | 1505                                        | 47                                                       | 341         | 4914     | 1460          | 21992    | 1       | 20       | 99     | 1455     |
| 263430                         | 13747                                        | 25                                          | 8                                                        | 248         | 3242     | 1260          | 18703    | 29      | 606      | 30     | 329      |
| 1402897                        | 45429                                        | 11085                                       | 455                                                      | 198         | 1525     | 6405          | 94455    | 292     | 4540     | 148    | 677      |
| 257438                         | 14997                                        | 3047                                        | 61                                                       | 86          | 790      | 1424          | 20663    | 57      | 1138     | 148    | 1559     |
| 682002                         | 29247                                        | 858                                         | 124                                                      | 169         | 1944     | 42502         | 61042    | 11      | 230      | 110    | 1288     |
| 505282                         | 21856                                        | 1342                                        | 13                                                       | 312         | 3359     | 3555          | 56250    | 105     | 2420     | 127    | 1478     |
| 376107                         | 20474                                        | 1694                                        | 479                                                      | 274         | 3350     | 2483          | 42716    | 36      | 1513     | 104    | 1220     |
| 706365                         | 31799                                        | 5031                                        | 672                                                      | 139         | 1591     | 3514          | 49308    | 115     | 2453     | 120    | 2033     |
| 5583399                        | 234352                                       | 33450                                       | 2598                                                     | 2516        | 31980    | 29945         | 446579   | 711     | 13938    | 1184   | 13421    |

LENNOX AND ADDINGTON.

|         |        |       |       |       |       |       |        |      |        |       |        |
|---------|--------|-------|-------|-------|-------|-------|--------|------|--------|-------|--------|
| 385950  | 16651  | 4171  | ..... | 13    | 140   | 687   | 14341  | 444  | 12268  | 1068  | 17462  |
| 317544  | 16561  | 501   | 360   | 1     | 10    | 1887  | 30531  | 987  | 25193  | 350   | 4397   |
| 11950   | 654    | ..... | ..... | 88    | 1323  | 1     | 35     | 6    | 80     | ..... | .....  |
| 1329998 | 68815  | 8671  | 265   | 224   | 2320  | 3884  | 63004  | 1595 | 34512  | 3807  | 51534  |
| 7507    | 452    | ..... | 4700  | ..... | ..... | 13    | 206    | 4    | 70     | ..... | .....  |
| 1653229 | 72346  | 14195 | 1071  | 17    | 200   | 4379  | 85310  | 1750 | 43817  | 2042  | 43941  |
| 1199210 | 54207  | 9773  | 116   | 33    | 408   | 3110  | 58623  | 1916 | 59050  | 3106  | 46761  |
| 68529   | 2267   | 54    | ..... | 77    | 799   | 289   | 3389   | 14   | 155    | 48    | 518    |
| 1485    | 750    | ..... | 305   | ..... | ..... | 37    | 788    | 8    | 197    | 10    | 200    |
| 714763  | 38849  | 5223  | 142   | 24    | 180   | 2415  | 36809  | 881  | 19724  | 1707  | 23812  |
| 318571  | 19761  | 1047  | 54    | 177   | 1746  | 1471  | 24283  | 377  | 8838   | 892   | 11170  |
| 6008736 | 291313 | 43635 | 7013  | 566   | 5803  | 18260 | 318612 | 7977 | 203859 | 13086 | 199876 |

LINCOLN.

|         |        |       |      |       |       |       |        |       |        |       |       |
|---------|--------|-------|------|-------|-------|-------|--------|-------|--------|-------|-------|
| 577295  | 25057  | 1598  | 23   | 200   | 1273  | 1534  | 22503  | 655   | 15509  | 66    | 483   |
| 993746  | 38829  | 12985 | 70   | 1410  | 14106 | 1687  | 23179  | 701   | 16907  | 331   | 3521  |
| 915784  | 39820  | 5568  | 158  | 801   | 4158  | 2175  | 26347  | 660   | 13169  | 592   | 5116  |
| 1092220 | 33000  | 13435 | 310  | 1065  | 14317 | 1079  | 14181  | 744   | 16424  | 217   | 3094  |
| 1305820 | 43939  | 7893  | 230  | 889   | 7956  | 2803  | 32638  | 970   | 24831  | 211   | 2076  |
| 949500  | 42811  | 7040  | 173  | 1229  | 10938 | 847   | 8351   | 611   | 10370  | 272   | 3243  |
| 855909  | 39388  | 11815 | 163  | 873   | 10899 | 931   | 15066  | 673   | 11024  | 232   | 3254  |
| .....   | .....  | ..... | 220  | ..... | ..... | ..... | .....  | ..... | .....  | ..... | ..... |
| .....   | .....  | ..... | 216  | ..... | ..... | ..... | .....  | ..... | .....  | ..... | ..... |
| 6690274 | 262844 | 60334 | 1563 | 6467  | 63647 | 11056 | 142264 | 4914  | 108884 | 1721  | 20787 |

No. 11.—UPPER CANADA—RETURN OF  
COUNTY OF

|      | PEAS.  |          | OATS.  |          | BUCKWHEAT. |          | INDIAN CORN. |          | POTATOES. |          | TURNIPS. |          |
|------|--------|----------|--------|----------|------------|----------|--------------|----------|-----------|----------|----------|----------|
|      | Acres. | Bushels. | Acres. | Bushels. | Acres.     | Bushels. | Acres.       | Bushels. | Acres.    | Bushels. | Acres.   | Bushels. |
|      | 26     | 27       | 28     | 29       | 30         | 31       | 32           | 33       | 34        | 35       | 36       | 37       |
| 205. | 1003   | 15646    | 2728   | 76757    | 163        | 3143     | 387          | 9879     | 363       | 59662    | 20       | 3395     |
| 206. | 5      | 110      | 24     | 1120     | 1          | 36       | 5            | 270      | 7         | 945      | 2        | 860      |
| 207. | 102    | 1308     | 314    | 6695     | 6          | 111      | 34           | 752      | 79        | 10000    |          |          |
| 208. | 392    | 7058     | 793    | 27715    | 49         | 828      | 162          | 4272     | 269       | 26390    | 5        | 1032     |
| 209. | 461    | 8779     | 930    | 30775    | 42         | 513      | 257          | 6471     | 233       | 19550    | 14       | 6626     |
| 210. | 483    | 7193     | 1070   | 28841    | 27         | 494      | 61           | 1493     | 239       | 28595    | 28       | 11075    |
| 211. | 1130   | 17919    | 4414   | 112088   | 504        | 10234    | 471          | 3045     | 891       | 67413    | 22       | 7078     |
| 212. | 410    | 7340     | 734    | 19669    | 63         | 1168     | 35           | 2190     | 247       | 22595    | 5        | 439      |
| 213. | 975    | 16243    | 3052   | 72977    | 262        | 4532     | 150          | 4501     | 576       | 62150    | 20       | 4944     |
| 214. | 876    | 15909    | 2357   | 60549    | 85         | 1369     | 137          | 3683     | 385       | 32342    | 15       | 2798     |
| 215. | 694    | 12434    | 1606   | 49281    | 60         | 1057     | 118          | 2711     | 278       | 24538    | 27       | 5346     |
| 216. | 951    | 15155    | 2117   | 61356    | 308        | 5739     | 311          | 8462     | 441       | 37908    | 9        | 1678     |
|      | 7482   | 125094   | 20139  | 547823   | 1570       | 29224    | 2178         | 41729    | 4008      | 392588   | 167      | 45271    |

COUNTY OF

|      |       |        |       |        |      |       |      |       |      |        |     |       |
|------|-------|--------|-------|--------|------|-------|------|-------|------|--------|-----|-------|
| 217. | 1136  | 26711  | 594   | 13039  | 289  | 6517  | 71   | 2006  | 108  | 10245  | 2   | 300   |
| 218. | 434   | 11496  | 1373  | 34422  | 45   | 818   | 144  | 4876  | 238  | 21730  |     | 50    |
| 219. | 22    | 365    | 48    | 1477   |      |       | 2    | 45    | 39   | 3361   | 30  | 3438  |
| 220. | 3754  | 64023  | 3711  | 95515  | 784  | 14523 | 399  | 8862  | 1003 | 70761  | 62  | 12277 |
| 221. | 3     | 30     | 32    | 878    | 15   | 259   | 10   | 139   | 25   | 2652   | 31  | 5245  |
| 222. | 2608  | 42148  | 3421  | 101790 | 1126 | 23468 | 489  | 14459 | 567  | 47214  | 8   | 1233  |
| 223. | 2348  | 42822  | 2116  | 78642  | 922  | 19605 | 436  | 13347 | 448  | 36977  | 7   | 2200  |
| 224. | 144   | 2319   | 261   | 5429   | 53   | 267   | 39   | 559   | 145  | 11543  | 36  | 3146  |
| 225. | 23    | 603    | 20    | 670    |      |       |      |       | 11   | 765    |     |       |
| 226. | 2009  | 26177  | 2069  | 56928  | 897  | 12045 | 311  | 7867  | 425  | 29042  | 23  | 4090  |
| 227. | 1379  | 22331  | 1260  | 29966  | 201  | 2061  | 111  | 2174  | 408  | 31924  | 27  | 4150  |
|      | 13890 | 239034 | 14905 | 418756 | 4332 | 79563 | 2012 | 54334 | 3417 | 266264 | 226 | 36128 |

COUNTY OF

|      |      |       |       |        |      |       |      |        |      |        |     |        |
|------|------|-------|-------|--------|------|-------|------|--------|------|--------|-----|--------|
| 228. | 1101 | 19734 | 2113  | 63752  | 340  | 6672  | 119  | 3228   | 119  | 19832  | 1   | 150    |
| 229. | 747  | 12726 | 1266  | 44059  | 464  | 9815  | 845  | 31643  | 137  | 21295  | 14  | 6492   |
| 230. | 1169 | 15559 | 2271  | 57761  | 740  | 13941 | 164  | 4712   | 239  | 21760  | 2   | 260    |
| 231. | 386  | 7440  | 1521  | 45688  | 207  | 4246  | 1164 | 37410  | 449  | 57822  | 125 | 49095  |
| 232. | 1304 | 23280 | 2108  | 75772  | 482  | 9573  | 655  | 26378  | 230  | 22814  | 12  | 4332   |
| 233. | 295  | 5847  | 1031  | 32924  | 421  | 7918  | 1189 | 26241  | 322  | 39244  | 48  | 19110  |
| 234. | 407  | 7029  | 1495  | 44206  | 405  | 7730  | 1082 | 37444  | 443  | 48228  | 64  | 21919  |
| 235. |      |       |       |        |      |       |      |        |      |        |     |        |
| 236. |      |       |       |        |      |       |      |        |      |        |     |        |
|      | 5409 | 91615 | 11805 | 364247 | 3059 | 59898 | 5218 | 167065 | 1989 | 230995 | 266 | 101358 |

AGRICULTURAL PRODUCE FOR 1861.

LEEDS.—(Continued.)

| Carrots, Bushels. | MANGEL WURZEL. |          | Beans, Bushels. | Clover, Timothy and other Grass Seeds, Bushels. | Hay, Tons. | Hops, lbs. | Maple Sugar, lbs. | Cider, Gallons. | Wool, lbs. | Fulled Cloth, Yards. | Flannel, Yards. | Flax and Hemp, lbs. | Linen, Yards. |
|-------------------|----------------|----------|-----------------|-------------------------------------------------|------------|------------|-------------------|-----------------|------------|----------------------|-----------------|---------------------|---------------|
|                   | Acres.         | Bushels. |                 |                                                 |            |            |                   |                 |            |                      |                 |                     |               |
| 38                | 39             | 40       | 41              | 42                                              | 43         | 44         | 45                | 46              | 47         | 48                   | 49              | 50                  | 51            |
| 741               | 4              |          | 158             | 43                                              | 3665       | 10         | 43004             | 3076            | 15918      | 4040                 | 11012           | 30                  | 60            |
| 530               |                | 110      |                 | 5                                               | 129        |            | 130               |                 | 79         |                      |                 |                     |               |
|                   |                |          |                 | 22                                              | 330        |            | 2345              |                 | 1672       | 431                  | 1520            |                     |               |
| 59                |                |          | 6               |                                                 | 1755       |            | 8701              | 453             | 5475       | 1916                 | 4324            |                     |               |
| 352               | 9              | 7115     | 743             | 16                                              | 2166       |            | 22916             | 670             | 7303       | 1600                 | 4176            |                     | 6             |
| 409               |                |          | 44              | 38                                              | 1402       | 91         | 11877             |                 | 7750       | 1311                 | 4111            |                     |               |
| 12645             | 5              | 1325     | 203             | 93                                              | 5756       | 170        | 36900             | 1382            | 19795      | 3998                 | 10538           | 10                  |               |
| 1294              |                | 16       | 94              | 171                                             | 1788       | 114        | 14247             | 110             | 5244       | 1344                 | 3186            | 39                  |               |
| 3880              |                | 125      | 100             | 51                                              | 3004       | 3210       | 31433             |                 | 18011      | 3287                 | 10849           |                     |               |
| 978               |                | 20       | 93              | 65                                              | 3813       | 5          | 20483             | 328             | 10923      | 2829                 | 7027            | 51                  |               |
| 2045              | 2              | 660      | 106             | 75                                              | 2757       | 122        | 14064             | 91              | 8034       | 1784                 | 4060            | 1006                |               |
| 3275              | 3              | 1095     | 198             | 17                                              | 3510       | 1111       | 51893             | 1570            | 13066      | 3128                 | 7084            |                     |               |
| 26408             | 23             | 10466    | 1745            | 596                                             | 30108      | 4833       | 257903            | 7680            | 113270     | 25668                | 67887           | 1136                | 66            |

LENNOX AND ADDINGTON.—(Continued.)

|       |  |      |     |      |       |      |        |       |       |       |       |      |     |
|-------|--|------|-----|------|-------|------|--------|-------|-------|-------|-------|------|-----|
| 1910  |  | 320  | 10  | 215  | 1106  | 20   | 5300   | 5517  | 4947  | 585   | 1630  |      | 40  |
| 920   |  | 220  |     | 3    | 556   |      |        |       | 7265  | 170   | 988   |      |     |
|       |  |      |     |      | 38    | 8    | 2873   |       |       |       | 16    |      |     |
| 10409 |  | 2163 | 277 | 152  | 5469  | 815  | 46710  | 15    | 23529 | 6468  | 12252 | 235  |     |
| 10    |  |      |     |      | 9     |      | 1920   |       |       |       |       |      |     |
| 4864  |  | 1815 | 197 | 363  | 6110  | 277  | 29732  | 10663 | 25181 | 2374  | 5968  | 310  | 173 |
| 7428  |  | 3402 | 186 | 428  | 3499  | 258  | 27185  | 4461  | 15471 | 2398  | 4231  | 3725 | 38  |
| 58    |  | 3    | 17  | 6    | 55    | 39   | 9058   |       | 311   | 139   | 268   |      |     |
| 60    |  | 50   |     | 16   | 16    |      |        |       |       |       |       |      |     |
| 4355  |  | 1515 | 193 | 30   | 3227  | 102  | 19355  | 693   | 12658 | 2188  | 6924  | 350  | 25  |
| 575   |  | 245  | 81  | 48   | 1925  | 217  | 15913  |       | 7189  | 2308  | 5516  | 24   |     |
| 30679 |  | 9733 | 961 | 1261 | 22010 | 1736 | 158046 | 21349 | 96551 | 16630 | 37793 | 4694 | 276 |

LINCOLN.—(Continued.)

|       |  |       |      |      |       |    |       |        |       |      |       |      |     |
|-------|--|-------|------|------|-------|----|-------|--------|-------|------|-------|------|-----|
| 632   |  | 465   | 152  | 229  | 2710  | 11 | 14506 | 1665   | 7451  | 901  | 4234  | 210  |     |
| 6934  |  | 2552  | 68   | 1759 | 3329  | 11 | 23314 | 6562   | 13487 | 1389 | 3249  | 669  | 80  |
| 144   |  | 207   | 197  | 397  | 3542  | 5  | 15937 | 13688  | 10872 | 1509 | 4389  | 466  | 80  |
| 21024 |  | 2184  | 1875 | 43   | 2583  |    | 122   | 12731  | 9088  | 301  | 679   | 100  |     |
| 6289  |  | 376   | 183  | 630  | 2991  | 27 | 11462 | 22212  | 11843 | 725  | 2699  | 258  |     |
| 7655  |  | 900   | 112  | 323  | 2570  | 2  | 1119  | 25210  | 1624  | 566  | 1285  | 340  | 30  |
| 16285 |  | 6415  | 121  | 62   | 2156  | 21 | 50    | 15434  | 10434 | 321  | 745   | 270  | 46  |
|       |  |       |      |      |       |    |       |        |       |      |       |      |     |
| 58963 |  | 13100 | 2708 | 3443 | 19881 | 77 | 66510 | 159502 | 64829 | 5712 | 17280 | 2313 | 236 |

No. 11.—UPPER CANADA—RETURN OF  
COUNTY OF

|       | LIVE STOCK.             |             |                     |                          |                           |                    |        |       |                            | Butter, lbs. | Cheese, lbs. | Beef in Barrels of 200 lbs. |
|-------|-------------------------|-------------|---------------------|--------------------------|---------------------------|--------------------|--------|-------|----------------------------|--------------|--------------|-----------------------------|
|       | Bulls, Oxen and Steers. | Milch Cows. | Calves and Heifers. | Horses over 3 years old. | Value of same in Dollars. | Colts and Fillies. | Sheep. | Pigs. | Total value of Live Stock. |              |              |                             |
|       | 52                      | 53          | 54                  | 55                       | 56                        | 57                 | 58     | 59    | 60                         | 61           | 62           | 63                          |
| 205.. | 197                     | 2131        | 2091                | 1017                     | 67092                     | 532                | 5355   | 1510  | 179654                     | 154700       | 6956         | 415                         |
| 206.. | 5                       | 265         | .....               | 209                      | 1840                      | 5                  | 186    | 138   | 23698                      | 925          | .....        | 20                          |
| 207.. | 51                      | 184         | 234                 | 85                       | 6005                      | 32                 | 465    | 208   | 15313                      | 13770        | 200          | 26                          |
| 208.. | 202                     | 889         | 992                 | 327                      | 56033                     | 137                | 1762   | 957   | 55955                      | 71301        | 250          | 24                          |
| 209.. | 102                     | 938         | 787                 | 474                      | 25071                     | 193                | 2274   | 871   | 66236                      | 47452        | 5370         | 65                          |
| 210.. | 83                      | 875         | 993                 | 339                      | 19335                     | 161                | 2005   | 677   | 61419                      | 62490        | 2060         | 173                         |
| 211.. | 102                     | 3085        | 2159                | 1662                     | 95431                     | 692                | 7945   | 1792  | 202895                     | 202433       | 16190        | 349                         |
| 212.. | 73                      | 942         | 940                 | 470                      | 22670                     | 144                | 1490   | 616   | 57970                      | 75915        | 360          | 139                         |
| 213.. | 142                     | 2176        | 2434                | 1063                     | 56033                     | 422                | 5006   | 1548  | 141433                     | 145124       | 6775         | 257                         |
| 214.. | 132                     | 1801        | 1674                | 790                      | 45503                     | 345                | 395    | 1253  | 104254                     | 107671       | 7099         | 217                         |
| 215.. | 194                     | 1641        | 1364                | 704                      | 35393                     | 270                | 2561   | 1072  | 86774                      | 72266        | 2326         | 206                         |
| 216.. | 96                      | 2192        | 1815                | 1064                     | 59397                     | 395                | 3804   | 1247  | 137667                     | 174700       | 40673        | 394                         |
|       | 1379                    | 17119       | 15483               | 8210                     | 490303                    | 3328               | 33248  | 11890 | 1133268                    | 1128747      | 88259        | 2275                        |

COUNTY OF

|       |       |       |       |      |        |       |       |       |         |        |       |       |
|-------|-------|-------|-------|------|--------|-------|-------|-------|---------|--------|-------|-------|
| 217.. | 44    | 511   | 379   | 348  | 27615  | 143   | 1686  | 425   | 50806   | 38575  | 3175  | 86    |
| 218.. | 46    | 550   | 365   | 434  | 27236  | 154   | 1968  | 665   | 58912   | 18360  | 188   | 45    |
| 219.. | 24    | 33    | 19    | 8    | 610    | ..... | 8     | 48    | 2891    | 2745   | ..... | 8     |
| 220.. | 809   | 3262  | 3452  | 1979 | 109918 | 705   | 7697  | 3222  | 287319  | 293074 | 7732  | 859   |
| 221.. | 14    | 25    | 15    | 33   | 30680  | ..... | 15    | 13    | 5661    | 710    | ..... | 7     |
| 222.. | 210   | 7740  | 1914  | 1705 | 112042 | 607   | 8000  | 1084  | 235828  | 185689 | 5400  | 487   |
| 223.. | 357   | 1732  | 1130  | 1311 | 80725  | 488   | 4217  | 1590  | 159174  | 125795 | 16941 | 283   |
| 224.. | 132   | 132   | 169   | 62   | 3860   | 2     | 115   | 271   | 11263   | 9110   | 1545  | 135   |
| 225.. | ..... | 180   | ..... | 177  | 400    | 2     | 15    | 79    | 21550   | .....  | ..... | ..... |
| 226.. | 210   | 1631  | 1642  | 985  | 58891  | 351   | 4143  | 1477  | 124377  | 115980 | 8909  | 307   |
| 227.. | 285   | 1065  | 1358  | 1035 | 31925  | 210   | 2394  | 1444  | 67182   | 76500  | 400   | 110   |
|       | 2131  | 11886 | 10443 | 8077 | 483902 | 2662  | 30263 | 10927 | 1024963 | 866538 | 44290 | 2307  |

COUNTY OF

|       |       |      |       |      |        |       |       |       |        |        |       |       |
|-------|-------|------|-------|------|--------|-------|-------|-------|--------|--------|-------|-------|
| 228.. | 66    | 956  | 1057  | 648  | 43985  | 164   | 2650  | 1642  | 93259  | 62735  | 6290  | 168   |
| 229.. | 119   | 1284 | 1050  | 859  | 55325  | 278   | 3644  | 2086  | 109346 | 84265  | 19349 | 193   |
| 230.. | 172   | 1297 | 1443  | 905  | 58795  | 279   | 3786  | 1938  | 121860 | 78537  | 3334  | 153   |
| 231.. | 38    | 972  | 770   | 902  | 53025  | 215   | 2470  | 991   | 141060 | 77014  | 1060  | 122   |
| 232.. | 106   | 1170 | 1063  | 878  | 65702  | 207   | 3951  | 2343  | 135712 | 66799  | 6043  | 131   |
| 233.. | 66    | 763  | 633   | 758  | 48015  | 208   | 3279  | 548   | 104048 | 82132  | 6930  | 69    |
| 234.. | 86    | 865  | 767   | 806  | 51832  | 248   | 2761  | 2067  | 120425 | 70539  | 2072  | 106   |
| 235.. | ..... | 168  | ..... | 110  | .....  | ..... | 8     | 164   | 12050  | .....  | ..... | ..... |
| 236.. | ..... | 260  | ..... | 283  | .....  | ..... | 27    | 238   | 36795  | .....  | ..... | ..... |
|       | 653   | 7735 | 6783  | 6149 | 377579 | 1599  | 22576 | 14057 | 874555 | 522021 | 45678 | 942   |

AGRICULTURAL PRODUCE FOR 1861.

LEEDS.—(Continued.)

| Pork in Barrels of 200 lbs. | FISH.               |                         |                  | Carrriages kept for pleasure. | Value of same in Dollars. | Carrriages kept for hire. | Value of same in Dollars. | MINERALS.               |        |                       |        |
|-----------------------------|---------------------|-------------------------|------------------|-------------------------------|---------------------------|---------------------------|---------------------------|-------------------------|--------|-----------------------|--------|
|                             | Dried in Quin-tals. | Salted and Bar-rellled. | Sold Fresh, lbs. |                               |                           |                           |                           | Copper ore mined, Tons. | Value. | Iron ore mined, Tons. | Value. |
| 64                          | 65                  | 66                      | 67               | 68                            | 69                        | 70                        | 71                        | 72                      | 73     | 74                    | 76     |
| 1514                        | .....               | 10                      | 200              | 471                           | 17974                     | 12                        | 445                       | .....                   | .....  | .....                 | .....  |
| 19                          | .....               | .....                   | .....            | 167                           | 7586                      | 68                        | 2192                      | .....                   | .....  | .....                 | .....  |
| 155                         | .....               | 16                      | .....            | 21                            | 520                       | .....                     | .....                     | .....                   | .....  | .....                 | .....  |
| 545                         | .....               | 1                       | .....            | 53                            | 3085                      | .....                     | .....                     | .....                   | .....  | .....                 | .....  |
| 639                         | .....               | 1                       | .....            | 101                           | 5155                      | .....                     | .....                     | .....                   | .....  | .....                 | .....  |
| 670                         | .....               | .....                   | .....            | 76                            | 3204                      | .....                     | .....                     | .....                   | .....  | .....                 | .....  |
| 1701                        | .....               | .....                   | .....            | 408                           | 20374                     | 4                         | 333                       | .....                   | .....  | .....                 | .....  |
| 503                         | 5                   | .....                   | 3150             | 110                           | 3673                      | .....                     | .....                     | .....                   | .....  | .....                 | .....  |
| 1154                        | .....               | .....                   | .....            | 220                           | 10085                     | .....                     | .....                     | .....                   | .....  | .....                 | .....  |
| 1028                        | .....               | 10                      | 7                | 196                           | 7785                      | .....                     | .....                     | .....                   | .....  | .....                 | .....  |
| 757                         | .....               | .....                   | .....            | 160                           | 7750                      | 12                        | 445                       | .....                   | .....  | .....                 | .....  |
| 1279                        | .....               | 606                     | .....            | 391                           | 16424                     | 4                         | 115                       | .....                   | .....  | .....                 | .....  |
| 9964                        | 5                   | 644                     | 3357             | 2374                          | 103615                    | 100                       | 3530                      | .....                   | .....  | .....                 | .....  |

LENNOX AND ADDINGTON.—(Continued.)

|       |       |       |       |       |       |       |       |       |       |       |       |
|-------|-------|-------|-------|-------|-------|-------|-------|-------|-------|-------|-------|
| 354   | ..... | 59    | ..... | 2     | 140   | ..... | ..... | ..... | ..... | ..... | ..... |
| 154   | ..... | ..... | ..... | ..... | ..... | ..... | ..... | ..... | ..... | ..... | ..... |
| 28    | ..... | ..... | ..... | ..... | ..... | ..... | ..... | ..... | ..... | ..... | ..... |
| 2067  | ..... | 1     | ..... | 179   | 10040 | 13    | 625   | ..... | ..... | ..... | ..... |
| 2     | ..... | 19    | ..... | 1     | 120   | ..... | ..... | ..... | ..... | ..... | ..... |
| 1375  | ..... | ..... | ..... | 106   | 7230  | 9     | 400   | ..... | ..... | ..... | ..... |
| 1094  | ..... | ..... | ..... | 6     | 245   | ..... | ..... | ..... | ..... | ..... | ..... |
| 136   | ..... | ..... | ..... | 1     | 100   | ..... | ..... | ..... | ..... | ..... | ..... |
| ..... | ..... | ..... | ..... | 60    | 5215  | 6     | 200   | ..... | ..... | ..... | ..... |
| 1197  | ..... | 23    | ..... | 21    | 900   | ..... | ..... | ..... | ..... | ..... | ..... |
| 832   | ..... | 1     | ..... | 34    | 1505  | 4     | 86    | ..... | ..... | ..... | ..... |
| 7239  | ..... | 103   | ..... | 410   | 25495 | 32    | 1311  | ..... | ..... | ..... | ..... |

LINCOLN.—(Continued.)

|       |       |       |       |      |        |       |       |       |       |       |       |
|-------|-------|-------|-------|------|--------|-------|-------|-------|-------|-------|-------|
| 675   | ..... | ..... | ..... | 165  | 7654   | ..... | ..... | ..... | ..... | ..... | ..... |
| 1513  | ..... | 4     | ..... | 353  | 19409  | 1     | 80    | ..... | ..... | ..... | ..... |
| 901   | 123   | ..... | ..... | 275  | 9842   | 2     | 70    | ..... | ..... | ..... | ..... |
| 977   | ..... | ..... | ..... | 160  | 14267  | 2     | 200   | ..... | ..... | ..... | ..... |
| 609   | ..... | 1     | 200   | 274  | 17779  | ..... | ..... | ..... | ..... | ..... | ..... |
| 778   | ..... | ..... | ..... | 232  | 8189   | ..... | ..... | ..... | ..... | ..... | ..... |
| 661   | ..... | ..... | ..... | 156  | 11192  | ..... | ..... | ..... | ..... | ..... | ..... |
| ..... | ..... | ..... | ..... | 66   | 3588   | 25    | 1500  | ..... | ..... | ..... | ..... |
| ..... | ..... | ..... | ..... | 125  | 12970  | 52    | 7375  | ..... | ..... | ..... | ..... |
| 6114  | 128   | 5     | 200   | 1806 | 104890 | 82    | 9225  | ..... | ..... | ..... | ..... |

No. 11.—UPPER CANADA—RETURN OF COUNTY OF

| TOWNSHIPS, &c.               | OCCUPIERS OF LANDS. |                     |     |           |      |             |     | LANDS—Acres.          |                    |              |                |                             |                      |
|------------------------------|---------------------|---------------------|-----|-----------|------|-------------|-----|-----------------------|--------------------|--------------|----------------|-----------------------------|----------------------|
|                              | Total.              | 10 acres and under. |     | 20 to 50. |      | 100 to 200. |     | Amount held in Acres. | Under cultivation. | Under crops. | Under pasture. | Under Gardens and Orchards. | Wood and Wild Lands. |
|                              |                     | 1                   | 2   | 3         | 4    | 5           | 7   |                       |                    |              |                |                             |                      |
| 237. Adelaide .....          | 380                 | 14                  | 10  | 117       | 181  | 52          | 6   | 34280                 | 12690              | 9920         | 2558           | 212                         | 21590                |
| 238. Carradoc.....           | 492                 | 17                  | 10  | 131       | 267  | 49          | 18  | 44898                 | 18116              | 12587        | 5033           | 496                         | 26782                |
| 239. Delaware .....          | 227                 | 41                  | 24  | 70        | 69   | 20          | 3   | 14659                 | 6931               | 5497         | 1824           | 110                         | 7728                 |
| 240. Dorchester, North.....  | 501                 | 20                  | 15  | 191       | 213  | 55          | 7   | 39469                 | 20028              | 15398        | 4240           | 390                         | 19441                |
| 241. Ekfrid .....            | 372                 | 9                   | 7   | 50        | 236  | 68          | 2   | 37154                 | 15165              | 10431        | 4474           | 260                         | 21989                |
| 242. Lobo.....               | 420                 | 23                  | 11  | 74        | 237  | 67          | 17  | 42194                 | 18663              | 13835        | 4420           | 408                         | 23531                |
| 243. London .....            | 1166                | 138                 | 56  | 262       | 535  | 149         | 26  | 92489                 | 48749              | 35684        | 11903          | 1162                        | 43740                |
| 244. Metcalf .....           | 276                 | 5                   | 6   | 61        | 146  | 42          | 16  | 27721                 | 804                | 5028         | 2861           | 155                         | 19877                |
| 245. Mosa .....              | 349                 | 7                   | 5   | 59        | 219  | 47          | 12  | 30760                 | 14033              | 8904         | 4894           | 235                         | 16727                |
| 246. Nissouri.....           | 440                 | 7                   | 8   | 130       | 233  | 54          | 8   | 37280                 | 16238              | 13247        | 2703           | 288                         | 21042                |
| 247. Strathroy, Village..... | 16                  |                     |     | 4         | 5    | 7           |     | 1691                  | 789                | 480          | 300            | 9                           | 902                  |
| 248. Williams, East.....     | 315                 | 7                   | 4   | 45        | 189  | 51          | 19  | 32194                 | 10425              | 7758         | 2611           | 56                          | 21769                |
| 249. Williams, West.....     | 305                 | 5                   | 3   | 98        | 162  | 30          | 7   | 27175                 | 8127               | 5368         | 2681           | 78                          | 19048                |
| 250. Westminster.....        | 662                 | 21                  | 19  | 177       | 301  | 124         | 20  | 59389                 | 35874              | 24609        | 10183          | 882                         | 23715                |
| Total of Middlesex .....     | 5930                | 314                 | 178 | 1469      | 2993 | 815         | 161 | 521353                | 233672             | 168746       | 60185          | 4741                        | 287681               |

COUNTY OF

|                               |      |     |    |     |      |     |     |        |        |        |       |      |        |
|-------------------------------|------|-----|----|-----|------|-----|-----|--------|--------|--------|-------|------|--------|
| 251. Charlotteville.....      | 401  | 47  | 12 | 91  | 127  | 94  | 30  | 39838  | 22941  | 15444  | 6716  | 781  | 16897  |
| 252. Houghton .....           | 280  | 18  | 3  | 110 | 109  | 35  | 5   | 23154  | 9161   | 5918   | 3010  | 233  | 13993  |
| 253. Middleton .....          | 340  | 9   | 7  | 127 | 133  | 57  | 7   | 28229  | 10848  | 7893   | 2714  | 241  | 17381  |
| 254. Simcoe, Town of.....     |      |     |    |     |      |     |     |        |        |        |       |      |        |
| 255. Townsend .....           | 611  | 16  | 12 | 143 | 238  | 127 | 25  | 60281  | 39397  | 27156  | 11129 | 1112 | 20884  |
| 256. Walsingham .....         | 412  | 2   | 3  | 122 | 198  | 75  | 12  | 38917  | 18710  | 12738  | 5334  | 638  | 20207  |
| 257. Windham .....            | 478  | 10  | 16 | 118 | 220  | 76  | 38  | 50007  | 26692  | 18883  | 6965  | 844  | 23315  |
| 258. Woodhouse and Gore ..... | 297  | 2   | 27 | 87  | 115  | 56  | 10  | 28864  | 17804  | 13079  | 4187  | 538  | 11060  |
| Total of Norfolk.....         | 2819 | 104 | 80 | 795 | 1190 | 520 | 127 | 269290 | 145553 | 101111 | 40055 | 4387 | 123737 |

COUNTY OF

|                              |      |    |    |     |      |     |     |        |        |        |       |      |        |
|------------------------------|------|----|----|-----|------|-----|-----|--------|--------|--------|-------|------|--------|
| 259. Alnwick.....            | 145  | 1  |    | 49  | 69   | 22  | 4   | 13594  | 7824   | 4720   | 3015  | 89   | 5770   |
| 260. Brighton, Village ..... | 30   |    | 3  | 10  | 11   | 4   | 2   | 2667   | 1824   | 1213   | 563   | 48   | 843    |
| 261. Brighton .....          | 389  | 9  | 6  | 91  | 208  | 69  | 6   | 36231  | 20235  | 15580  | 4111  | 544  | 15996  |
| 262. Cobourg, Town of.....   | 19   | 1  | 3  | 7   | 6    | 2   |     | 1029   | 1009   | 727    | 259   | 23   | 20     |
| 263. Colborne, Village ..... | 12   |    |    | 4   | 7    |     | 1   | 926    | 756    | 497    | 221   | 38   | 170    |
| 264. Cramah .....            | 367  | 5  | 4  | 94  | 165  | 80  | 19  | 37727  | 21464  | 11385  | 9791  | 288  | 16263  |
| 265. Haldimand.....          | 572  | 14 | 21 | 135 | 239  | 113 | 50  | 61925  | 38980  | 28795  | 9653  | 532  | 22945  |
| 266. Hamilton.....           | 532  | 2  | 8  | 122 | 253  | 120 | 27  | 54602  | 40891  | 29456  | 10732 | 703  | 13711  |
| 267. Monaghan, South .....   | 136  | 1  |    | 18  | 69   | 39  | 9   | 17160  | 10641  | 6431   | 4094  | 116  | 6519   |
| 268. Murray .....            | 425  | 18 | 22 | 97  | 197  | 67  | 24  | 41459  | 21523  | 15244  | 5830  | 449  | 19936  |
| 269. Percy .....             | 427  | 4  | 4  | 97  | 231  | 78  | 13  | 46754  | 20747  | 11683  | 8937  | 127  | 26007  |
| 270. Seymour .....           | 443  | 4  | 8  | 102 | 251  | 64  | 14  | 46408  | 21006  | 13070  | 7774  | 162  | 25402  |
| Total of Northumberland..    | 3497 | 59 | 79 | 826 | 1706 | 658 | 169 | 360482 | 206900 | 138801 | 64980 | 3119 | 153682 |

AGRICULTURAL PRODUCE FOR 1861. MIDDLESEX.

| Cash value of Farm in Dollars. | Cash value of Farming Implements in Dollars. | Produce of Gardens and Orchards in Dollars. | Quantity of Land held by Townspeople, not being farmers. | FALL WHEAT. |          | SPRING WHEAT. |          | BARLEY. |          | RYE.   |          |
|--------------------------------|----------------------------------------------|---------------------------------------------|----------------------------------------------------------|-------------|----------|---------------|----------|---------|----------|--------|----------|
|                                |                                              |                                             |                                                          | Acres.      | Bushels. | Acres.        | Bushels. | Acres.  | Bushels. | Acres. | Bushels. |
| 14                             | 15                                           | 16                                          | 17                                                       | 18          | 19       | 20            | 21       | 22      | 23       | 24     | 25       |
| 633960                         | 25419                                        | 2356                                        | 112                                                      | 150         | 2753     | 4424          | 90095    | 100     | 2707     | 5      | 200      |
| 910520                         | 31260                                        | 5051                                        | 11                                                       | 641         | 8492     | 2757          | 47231    | 230     | 5103     | 34     | 379      |
| 314510                         | 9388                                         | 1404                                        | 111                                                      | 64          | 1027     | 959           | 16663    | 44      | 1354     | 8      | 123      |
| 1102772                        | 33311                                        | 3555                                        | 107                                                      | 1180        | 16530    | 3819          | 72872    | 177     | 4833     | 35     | 374      |
| 687990                         | 25640                                        | 3039                                        | 132                                                      | 256         | 3475     | 2106          | 38575    | 328     | 8228     | 6      | 80       |
| 1164676                        | 39283                                        | 4302                                        | 123                                                      | 288         | 3664     | 4528          | 103586   | 502     | 16677    | 12     | 200      |
| 3366617                        | 32337                                        | 25439                                       | 492                                                      | 525         | 7666     | 13334         | 265165   | 941     | 16977    | 46     | 558      |
| 2810                           | 20833                                        | 1757                                        | 40                                                       | 199         | 2810     | 2305          | 39873    | 57      | 1354     |        |          |
| 480630                         | 21250                                        | 3425                                        | 172                                                      | 414         | 6003     | 2442          | 38792    | 128     | 2878     | 68     | 820      |
| 784330                         | 42241                                        |                                             | 28                                                       | 253         | 5125     | 4876          | 104066   | 126     | 3644     |        |          |
| 71300                          | 1915                                         | 290                                         | 527                                                      | 33          | 456      | 88            | 1498     | 6       | 135      | 1      | 12       |
| 552250                         | 20020                                        | 805                                         | 8                                                        | 13          | 192      | 3516          | 71610    | 133     | 3425     |        |          |
| 408204                         | 11278                                        | 122                                         | 15                                                       | 9           | 114      | 2975          | 59761    | 28      | 613      | 4      | 35       |
| 2270635                        | 66196                                        | 15622                                       | 626                                                      | 1696        | 18575    | 5082          | 96309    | 863     | 28803    | 55     | 839      |
| 13261174                       | 440371                                       | 67167                                       | 2404                                                     | 5720        | 76282    | 53211         | 1046096  | 3663    | 96731    | 274    | 3625     |

NORFOLK.

|         |        |       |      |       |        |      |       |      |       |      |       |
|---------|--------|-------|------|-------|--------|------|-------|------|-------|------|-------|
| 1084218 | 40722  | 12121 | 365  | 4305  | 67247  | 395  | 4063  | 86   | 1672  | 690  | 7660  |
| 356085  | 12480  | 2815  | 12   | 1270  | 13451  | 486  | 4055  | 55   | 860   | 219  | 2173  |
| 392245  | 20521  | 5514  | 1312 | 1579  | 23520  | 535  | 5511  | 24   | 560   | 80   | 1007  |
|         |        |       | 120  |       |        |      |       |      |       |      |       |
| 2427110 | 64422  | 21404 | 493  | 6917  | 97161  | 1779 | 21516 | 1135 | 32960 | 214  | 2098  |
| 885455  | 28145  | 5677  | 2469 | 2395  | 33033  | 773  | 7006  | 145  | 2527  | 148  | 1636  |
| 1299888 | 50325  | 11183 | 1480 | 5442  | 92258  | 1184 | 12591 | 291  | 5685  | 397  | 4475  |
| 986760  | 32291  | 6103  | 623  | 3010  | 46713  | 802  | 10488 | 626  | 12728 | 256  | 2993  |
| 7381761 | 248896 | 64817 | 6875 | 24918 | 378383 | 5954 | 65230 | 2362 | 56992 | 2004 | 22032 |

NORTHUMBERLAND.

|         |        |       |      |       |        |       |        |      |       |      |       |
|---------|--------|-------|------|-------|--------|-------|--------|------|-------|------|-------|
| 258120  | 13654  | 828   | 71   | 997   | 15429  | 920   | 13999  | 17   | 385   | 11   | 330   |
| 127730  | 3632   | 1290  | 85   | 31    | 140    | 183   | 3240   | 27   | 590   | 89   | 1052  |
| 644210  | 28721  | 7523  | 408  | 1046  | 12043  | 2246  | 30724  | 667  | 16955 | 1113 | 14111 |
| 177350  | 3483   | 675   | 403  | 4     | 80     | 281   | 4087   | 3    | 110   | 6    | 240   |
| 43870   | 1071   | 405   | 107  |       |        | 142   | 2389   | 7    | 170   | 12   | 144   |
| 781770  | 39367  | 6178  | 343  | 1657  | 22264  | 2578  | 38841  | 357  | 8701  | 717  | 8114  |
| 1681618 | 70394  | 7628  | 370  | 2459  | 40344  | 7735  | 121705 | 257  | 6709  | 158  | 2832  |
| 2254929 | 87274  | 15251 | 1331 | 2107  | 32781  | 7713  | 153148 | 300  | 7696  | 163  | 2168  |
| 557000  | 11370  | 271   | 71   | 1277  | 19866  | 1292  | 20250  | 68   | 1836  |      |       |
| 842850  | 30588  | 7856  | 447  | 1084  | 9069   | 1588  | 26465  | 498  | 13437 | 1445 | 18608 |
| 722446  | 20522  | 2172  | 209  | 2286  | 29309  | 1940  | 25980  | 402  | 9612  | 365  | 4287  |
| 573955  | 30421  | 2555  | 73   | 2303  | 19272  | 1684  | 25730  | 819  | 21591 | 529  | 6190  |
| 8655848 | 340497 | 52632 | 3918 | 15231 | 199697 | 28302 | 475558 | 3422 | 87792 | 4608 | 58056 |

No. 11.—UPPER CANADA—RETURN OF  
COUNTY OF

|      | PEAS.  |          | OATS.  |          | BUCKWHEAT. |          | INDIAN CORN. |          | POTATOES. |          | TURNIPS. |          |
|------|--------|----------|--------|----------|------------|----------|--------------|----------|-----------|----------|----------|----------|
|      | Acres. | Bushels. | Acres. | Bushels. | Acres.     | Bushels. | Acres.       | Bushels. | Acres.    | Bushels. | Acres.   | Bushels. |
|      | 26     | 27       | 28     | 29       | 30         | 31       | 32           | 33       | 34        | 35       | 36       | 37       |
| 237. | 1402   | 38031    | 1545   | 52595    | 68         | 826      | 78           | 1355     | 358       | 38391    | 272      | 37090    |
| 238. | 2233   | 45470    | 2121   | 62500    | 404        | 6396     | 517          | 11286    | 575       | 63883    | 253      | 63259    |
| 239. | 797    | 17505    | 767    | 24467    | 87         | 1740     | 244          | 6209     | 156       | 17819    | 93       | 39487    |
| 240. | 2204   | 56089    | 1920   | 70449    | 115        | 2498     | 157          | 3044     | 606       | 66543    | 490      | 121050   |
| 241. | 2392   | 51520    | 2401   | 58751    | 122        | 2252     | 233          | 7200     | 424       | 39642    | 115      | 6692     |
| 242. | 1535   | 33681    | 2091   | 74024    | 104        | 1877     | 145          | 3085     | 337       | 40883    | 462      | 118337   |
| 243. | 3794   | 88013    | 7993   | 230641   | 167        | 2445     | 388          | 8589     | 1235      | 132604   | 1237     | 355041   |
| 244. | 1080   | 22169    | 850    | 28848    | 26         | 408      | 56           | 1156     | 211       | 27714    | 249      | 69431    |
| 245. | 1466   | 32228    | 1756   | 54580    | 322        | 5576     | 421          | 11960    | 312       | 30353    | 97       | 17507    |
| 246. | 1242   | 28915    | 2118   | 74638    | 14         | 318      | 61           | 1438     | 427       | 52094    | 574      | 159990   |
| 247. | 58     | 1262     | 90     | 2910     | 20         | 390      | 28           | 594      | 18        | 3150     | 14       | 4900     |
| 248. | 732    | 15341    | 1154   | 34476    | 9          | 228      | 6            | 159      | 225       | 28606    | 157      | 38585    |
| 249. | 635    | 13590    | 628    | 17344    | 16         | 185      | 48           | 1425     | 228       | 22471    | 181      | 29185    |
| 250. | 3093   | 86170    | 4336   | 154969   | 257        | 5282     | 301          | 7310     | 699       | 76598    | 772      | 307805   |
|      | 23613  | 529984   | 29800  | 941192   | 1731       | 30421    | 2683         | 65410    | 5811      | 640201   | 4966     | 1369309  |

COUNTY OF

|      |       |        |       |        |      |       |      |        |      |        |      |        |
|------|-------|--------|-------|--------|------|-------|------|--------|------|--------|------|--------|
| 251. | 1106  | 16017  | 1418  | 34372  | 1017 | 16577 | 844  | 17308  | 417  | 53199  | 225  | 56693  |
| 252. | 956   | 12799  | 572   | 14031  | 397  | 4594  | 382  | 7558   | 253  | 26471  | 104  | 23701  |
| 253. | 728   | 13973  | 730   | 19543  | 397  | 6173  | 400  | 12992  | 328  | 36568  | 145  | 43343  |
| 254. |       |        |       |        |      |       |      |        |      |        |      |        |
| 255. | 3314  | 71926  | 3343  | 110230 | 1049 | 23006 | 1001 | 26652  | 594  | 73494  | 282  | 111544 |
| 256. | 1415  | 23873  | 1317  | 26249  | 791  | 13308 | 530  | 11596  | 310  | 34102  | 128  | 30816  |
| 257. | 1523  | 25687  | 1477  | 37201  | 904  | 17110 | 1097 | 23948  | 554  | 72024  | 249  | 76993  |
| 258. | 1520  | 30361  | 1337  | 47922  | 551  | 11203 | 441  | 12812  | 289  | 34328  | 125  | 5581   |
|      | 10562 | 194036 | 10194 | 289548 | 5106 | 89271 | 4695 | 112866 | 2745 | 330186 | 1258 | 348671 |

COUNTY OF

|      |       |        |       |        |      |       |      |       |      |        |      |        |
|------|-------|--------|-------|--------|------|-------|------|-------|------|--------|------|--------|
| 259. | 831   | 16001  | 706   | 19359  | 22   | 342   | 40   | 715   | 149  | 15743  | 60   | 13582  |
| 260. | 177   | 3278   | 121   | 3871   | 80   | 1446  | 64   | 2057  | 35   | 3575   | 10   | 3640   |
| 261. | 2719  | 26753  | 1629  | 42167  | 756  | 14672 | 322  | 11286 | 417  | 51618  | 73   | 20891  |
| 262. | 102   | 1770   | 122   | 4260   | 3    | 140   | 21   | 795   | 31   | 3220   | 22   | 7000   |
| 263. | 58    | 1075   | 72    | 1650   | 4    | 90    | 12   | 410   | 9    | 1090   | 5    | 1380   |
| 264. | 2597  | 47843  | 1998  | 53761  | 526  | 8589  | 373  | 7946  | 395  | 49353  | 147  | 49240  |
| 265. | 3978  | 81012  | 3445  | 101534 | 357  | 5771  | 362  | 9841  | 786  | 96890  | 395  | 162200 |
| 266. | 4422  | 79279  | 3075  | 102693 | 83   | 1831  | 451  | 11726 | 854  | 84215  | 387  | 146046 |
| 267. | 768   | 17210  | 1494  | 45436  | 2    | 32    | 6    | 140   | 149  | 16333  | 34   | 6925   |
| 268. | 3230  | 69750  | 1580  | 54570  | 1116 | 20552 | 450  | 12846 | 437  | 49749  | 50   | 18488  |
| 269. | 2607  | 46625  | 1903  | 47020  | 374  | 4856  | 167  | 4211  | 414  | 46240  | 66   | 17585  |
| 270. | 2047  | 31463  | 1954  | 53179  | 185  | 2892  | 97   | 2145  | 415  | 46298  | 133  | 32481  |
|      | 23536 | 422059 | 18099 | 534500 | 3508 | 61213 | 2365 | 64118 | 4091 | 464374 | 1382 | 479458 |

AGRICULTURAL PRODUCE FOR 1861.

MIDDLESEX.—(Continued.)

| Carrots, Bushels. | MANGEL WURZEL. |          | Beans, Bushels. | Clover, Timothy and other Grass Seeds, Bushels. | Hay, Tons. | Hops, lbs. | Maple Sugar, lbs. | Cider, Gallons. | Wool, lbs. | Fulled Cloth, Yards. | Flannel, Yards. | Flax and Hemp, lbs. | Linen, Yards. |    |
|-------------------|----------------|----------|-----------------|-------------------------------------------------|------------|------------|-------------------|-----------------|------------|----------------------|-----------------|---------------------|---------------|----|
|                   | Acres.         | Bushels. |                 |                                                 |            |            |                   |                 |            |                      |                 |                     |               |    |
|                   | 38             | 39       | 40              | 41                                              | 42         | 43         | 44                | 45              | 46         | 47                   | 48              | 49                  | 50            | 51 |
| 1619              | 2              | 350      | 27              | 377                                             | 2426       | 70         | 40986             | 180             | 9741       | 1352                 | 5011            | 1347                | 40            |    |
| 744               | 1              | 165      | 87              | 128                                             | 3264       | 79         | 29801             | 3085            | 14910      | 2180                 | 6728            | 415                 |               |    |
| 1265              | 1              | 529      | 162             | 1502                                            | 13003      | 130        | 5225              | 262             | 955        |                      |                 |                     |               |    |
| 5501              | 3              | 296      | 114             | 94                                              | 3084       | 5456       | 72806             | 319             | 14783      | 1545                 | 6228            | 410                 |               |    |
| 549               |                | 15       | 243             | 74                                              | 2395       | 153        | 22560             | 970             | 16386      | 1934                 | 4552            | 360                 |               |    |
| 3365              | 7              | 1369     | 105             | 116                                             | 2952       | 12         | 33480             | 5839            | 17715      | 1573                 | 6426            | 1300                | 12            |    |
| 16863             | 9              | 3899     | 233             | 93                                              | 7486       | 10103      | 93907             | 11419           | 47280      | 2754                 | 15160           | 860                 | 18            |    |
| 467               | 3              | 692      | 34              | 28                                              | 1719       | 34         | 21399             | 3343            | 7474       | 1155                 | 3875            | 905                 |               |    |
| 362               | 1              | 91       | 161             | 232                                             | 2152       | 106        | 15861             | 8640            | 9324       | 1653                 | 3137            | 352                 | 65            |    |
| 7151              | 6              | 3282     | 13              | 27                                              | 3084       | 15053      | 48580             | 700             | 15491      | 1341                 | 7782            |                     | 35            |    |
| 3170              |                | 200      | 4               | 35                                              | 163        | 8          | 2650              | 110             | 422        | 31                   | 231             |                     |               |    |
| 137               | 1              | 150      | 87              | 13                                              | 1998       | 93         | 13082             |                 | 13980      | 838                  | 2003            |                     |               |    |
| 194               |                |          | 29              | 393                                             | 1306       | 14         | 19579             | 21              | 5810       | 840                  | 2807            |                     | 39            |    |
| 11657             | 5              | 2450     | 125             | 322                                             | 5657       | 35         | 50933             | 23204           | 33432      | 2298                 | 9265            | 1380                |               |    |
| 56044             | 39             | 14187    | 1474            | 1872                                            | 39188      | 31216      | 478627            | 57960           | 211973     | 19756                | 74160           | 7329                | 209           |    |

NORFOLK.—(Continued.)

|       |    |      |      |      |       |     |        |        |       |       |       |      |       |
|-------|----|------|------|------|-------|-----|--------|--------|-------|-------|-------|------|-------|
| 7660  | 1  | 257  | 136  | 690  | 4092  | 158 | 7197   | 31398  | 12326 | 2156  | 5356  | 150  | 30    |
| 1873  | 1  | 135  | 98   | 33   | 1276  | 23  | 12940  | 900    | 4062  | 637   | 2746  |      |       |
| 3580  | 2  | 192  | 78   | 177  | 2002  | 145 | 17109  | 2274   | 4760  | 1062  | 3647  | 62   |       |
|       |    |      |      |      |       |     |        |        |       |       |       |      |       |
| 14696 | 9  | 3090 | 306  | 1311 | 6554  | 14  | 53704  | 31541  | 25174 | 3032  | 10493 | 275  | 10493 |
| 7509  | 1  | 253  | 261  | 519  | 2282  | 66  | 24354  | 10228  | 10884 | 1479  | 5816  | 61   |       |
| 12291 |    | 190  | 250  | 915  | 4569  | 219 | 23320  | 19731  | 13067 | 1905  | 6844  | 530  | 60    |
| 1041  | 1  | 390  | 347  | 761  | 6677  | 8   | 17391  | 25365  | 12483 | 1476  | 3441  | 165  |       |
| 48650 | 15 | 4507 | 1476 | 4406 | 26452 | 633 | 156015 | 141437 | 82756 | 11747 | 38343 | 1243 | 10583 |

NORTHUMBERLAND.—(Continued.)

|        |    |       |      |     |       |      |        |       |        |       |       |       |     |
|--------|----|-------|------|-----|-------|------|--------|-------|--------|-------|-------|-------|-----|
| 3197   |    | 112   | 64   | 90  | 769   | 141  | 6265   |       | 3865   | 464   | 2198  | 276   |     |
| 1264   |    | 590   | 82   | 30  | 424   |      | 1538   |       | 846    | 447   | 161   | 214   |     |
| 8943   | 3  | 505   | 353  | 57  | 2144  | 8166 | 45095  | 4480  | 10249  | 2348  | 6280  |       |     |
| 3000   | 8  | 2950  |      |     | 150   |      |        |       | 890    | 374   | 50    | 80    |     |
| 540    |    |       |      |     |       |      |        |       | 200    | 1130  | 309   |       | 40  |
| 10115  | 5  | 1290  | 235  | 65  | 2239  | 56   | 40560  | 1600  | 9576   | 1932  | 4945  | 120   | 100 |
| 2526   | 11 | 4440  | 216  | 154 | 5288  | 241  | 22309  | 5790  | 21828  | 2538  | 10041 | 10    | 25  |
| 72877  | 46 | 25989 | 155  | 254 | 4544  | 432  | 28900  | 5356  | 23461  | 1629  | 5443  | 14892 | 13  |
| 6014   | 7  | 509   |      |     | 3     | 723  |        | 4855  | 346    | 8140  | 537   | 2775  |     |
| 5873   | 1  | 263   | 213  | 19  | 2421  |      | 41918  | 1061  | 9933   | 2356  | 5904  | 1900  | 26  |
| 2441   | 4  | 1075  | 27   | 107 | 2215  |      | 46663  | 32    | 10376  | 3104  | 7125  |       |     |
| 4469   | 3  | 1257  | 59   | 159 | 2075  | 124  | 43046  | 412   | 11917  | 1749  | 5621  | 180   |     |
| 121259 | 83 | 38980 | 1406 | 938 | 23081 | 9160 | 260339 | 21943 | 115475 | 16863 | 50646 | 17378 | 164 |

No. 11.—UPPER CANADA—RETURN OF  
COUNTY OF

|       | LIVE STOCK.             |             |                     |                          |                           |                    |        |       |                            | Butter, lbs. | Cheese, lbs. | Beef in Barrels of 200 lbs. |
|-------|-------------------------|-------------|---------------------|--------------------------|---------------------------|--------------------|--------|-------|----------------------------|--------------|--------------|-----------------------------|
|       | Bulls, Oxen and Steers. | Milch Cows. | Calves and Heifers. | Horses over 3 years old. | Value of same in Dollars. | Colts and Fillies. | Sheep. | Pigs. | Total value of Live Stock. |              |              |                             |
|       | 52                      | 53          | 54                  | 55                       | 56                        | 57                 | 58     | 59    | 60                         | 61           | 62           | 63                          |
| 237.. | 291                     | 1044        | 1749                | 605                      | 36825                     | 256                | 9230   | 3344  | 91239                      | 47802        | 637          | 121                         |
| 238.. | 351                     | 1472        | 2063                | 733                      | 48868                     | 349                | 4483   | 4088  | 138588                     | 93177        | 5241         | 180                         |
| 239.. | 107                     | 591         | 781                 | 379                      | 20435                     | 152                | 1607   | 1226  | 59079                      | 34781        | 4020         | 91                          |
| 240.. | 243                     | 1456        | 1963                | 969                      | 62788                     | 413                | 4850   | 2912  | 141622                     | 92171        | 9134         | 237                         |
| 241.. | 205                     | 1344        | 1691                | 536                      | 49314                     | 310                | 4722   | 4737  | 105051                     | 94712        | 6830         | 115                         |
| 242.. | 250                     | 1347        | 1751                | 784                      | 43238                     | 468                | 4367   | 2271  | 106760                     | 74807        | 11221        | 159                         |
| 243.. | 487                     | 3750        | 4506                | 2467                     | 190972                    | 942                | 13908  | 6945  | 378198                     | 239434       | 9919         | 471                         |
| 244.. | 287                     | 756         | 1322                | 361                      | 26600                     | 172                | 2473   | 2533  | 84057                      | 48484        | 2439         | 107                         |
| 245.. | 183                     | 1123        | 1264                | 622                      | 30384                     | 213                | 3209   | 2936  | 93783                      | 50007        | 6615         | 123                         |
| 246.. | 292                     | 1691        | 1800                | 773                      | 47330                     | 355                | 5108   | 2851  | 129748                     | 84470        | 1960         | 168                         |
| 247.. | 2                       | 112         | 34                  | 91                       | 1890                      | 10                 | 150    | 278   | 10175                      | 6400         | 30           | .....                       |
| 248.. | 306                     | 983         | 1370                | 516                      | 42120                     | 244                | 4108   | 1933  | 82803                      | 35032        | 6614         | 83                          |
| 249.. | 373                     | 636         | 840                 | 357                      | 30303                     | 92                 | 2037   | 1755  | 59352                      | 16967        | 350          | 87                          |
| 250.. | 188                     | 2601        | 3367                | 1807                     | 125325                    | 699                | 9941   | 4839  | 296223                     | 163551       | 14090        | 617                         |
|       | 3565                    | 19006       | 24501               | 11050                    | 755392                    | 4675               | 52202  | 42648 | 1776694                    | 1031805      | 79100        | 2557                        |

COUNTY OF

|       |       |      |       |      |        |       |       |       |        |        |       |       |
|-------|-------|------|-------|------|--------|-------|-------|-------|--------|--------|-------|-------|
| 251.. | 276   | 1132 | 1123  | 891  | 60869  | 252   | 3581  | 2493  | 129518 | 88722  | 8221  | 363   |
| 252.. | 254   | 628  | 692   | 384  | 22770  | 98    | 1188  | 1258  | 51704  | 51412  | 1550  | 220   |
| 253.. | 364   | 846  | 880   | 464  | 30550  | 264   | 1595  | 1359  | 67271  | 5631   | 4449  | 312   |
| 254.. | ..... | 146  | ..... | 175  | .....  | ..... | 71    | 314   | 19045  | .....  | ..... | ..... |
| 255.. | 372   | 2132 | 2412  | 1644 | 117503 | 593   | 7263  | 4472  | 227655 | 181112 | 16370 | 400   |
| 256.. | 365   | 1333 | 1327  | 862  | 50857  | 181   | 3573  | 2720  | 136282 | 83801  | 14127 | 198   |
| 257.. | 376   | 1513 | 1803  | 1101 | 72342  | 306   | 4649  | 2908  | 169390 | 120790 | 2766  | 363   |
| 258.. | 144   | 1132 | 1035  | 888  | 51440  | 291   | 3924  | 2118  | 120774 | 77211  | 8914  | 354   |
|       | 2151  | 8912 | 9272  | 6409 | 406331 | 1985  | 25844 | 17642 | 921639 | 608679 | 56397 | 2210  |

COUNTY OF

|       |      |       |       |      |        |      |       |       |         |        |        |      |
|-------|------|-------|-------|------|--------|------|-------|-------|---------|--------|--------|------|
| 259.. | 204  | 436   | 448   | 260  | 17839  | 77   | 1287  | 896   | 45847   | 20350  | 645    | 115  |
| 260.. | 28   | 226   | 132   | 171  | 12400  | 36   | 248   | 260   | 22488   | 9490   | 640    | 254  |
| 261.. | 290  | 1452  | 1367  | 949  | 57424  | 270  | 3377  | 2054  | 131250  | 80995  | 7558   | 283  |
| 262.. | 26   | 413   | 40    | 331  | 30160  | 18   | 96    | 403   | 57086   | 4695   | 675    | 7    |
| 263.. | 3    | 144   | 36    | 105  | 6075   | 13   | 29    | 135   | 10347   | 2406   | 595    | 3    |
| 264.. | 361  | 1267  | 1068  | 900  | 56416  | 264  | 3357  | 1822  | 127126  | 69951  | 3180   | 457  |
| 265.. | 623  | 2319  | 2230  | 1613 | 112162 | 558  | 6212  | 3589  | 246264  | 140315 | 29951  | 890  |
| 266.. | 365  | 2634  | 1978  | 1711 | 120991 | 526  | 7472  | 8550  | 305969  | 108962 | 32301  | 956  |
| 267.. | 50   | 515   | 598   | 442  | 26840  | 202  | 2330  | 748   | 57219   | 23085  | 800    | 214  |
| 268.. | 239  | 1431  | 1281  | 911  | 62520  | 288  | 3142  | 1802  | 127449  | 107720 | 12565  | 267  |
| 269.. | 442  | 1197  | 1214  | 716  | 40875  | 285  | 3452  | 1862  | 105484  | 60106  | 3007   | 219  |
| 270.. | 581  | 1379  | 1941  | 715  | 44756  | 236  | 3942  | 2089  | 119966  | 72073  | 16356  | 274  |
|       | 3262 | 13413 | 12333 | 8824 | 568458 | 2773 | 34994 | 19210 | 1356495 | 700148 | 108273 | 3939 |

AGRICULTURAL PRODUCE FOR 1861.

MIDDLESEX.—(Continued.)

| Pork in Barrels of 200 lbs. | FISH.               |                         |                  | Carriages kept for pleasure. | Value of same in Dollars. | Carriages kept for hire. | Value of same in Dollars. | MINERALS.               |        |                       |        |
|-----------------------------|---------------------|-------------------------|------------------|------------------------------|---------------------------|--------------------------|---------------------------|-------------------------|--------|-----------------------|--------|
|                             | Dried in Quin-tals. | Salted and Bar-rellled. | Sold Fresh, lbs. |                              |                           |                          |                           | Copper ore mined, Tons. | Value. | Iron ore mined, Tons. | Value. |
| 64                          | 55                  | 66                      | 67               | 68                           | 69                        | 70                       | 71                        | 72                      | 73     | 74                    | 75     |
| 493                         | .....               | .....                   | .....            | 58                           | 2672                      | .....                    | .....                     | .....                   | .....  | .....                 | .....  |
| 923                         | .....               | .....                   | .....            | 63                           | 3425                      | .....                    | .....                     | .....                   | .....  | .....                 | .....  |
| 480                         | .....               | .....                   | .....            | 55                           | 2815                      | 1                        | 35                        | .....                   | .....  | .....                 | .....  |
| 1322                        | .....               | .....                   | .....            | 146                          | 6946                      | .....                    | .....                     | .....                   | .....  | .....                 | .....  |
| 559                         | .....               | .....                   | .....            | 35                           | 2468                      | 1                        | 20                        | .....                   | .....  | .....                 | .....  |
| 526                         | .....               | .....                   | .....            | 170                          | 6663                      | 1                        | 40                        | .....                   | .....  | .....                 | .....  |
| 2631                        | .....               | .....                   | .....            | 632                          | 17334                     | 5                        | 1010                      | .....                   | .....  | .....                 | .....  |
| 700                         | .....               | .....                   | .....            | 13                           | 594                       | .....                    | .....                     | .....                   | .....  | .....                 | .....  |
| 557                         | .....               | .....                   | .....            | 57                           | 2586                      | 14                       | 1080                      | .....                   | .....  | .....                 | .....  |
| 1344                        | .....               | .....                   | .....            | 41                           | 3079                      | .....                    | .....                     | .....                   | .....  | .....                 | .....  |
| .....                       | .....               | .....                   | .....            | 27                           | 1335                      | .....                    | .....                     | .....                   | .....  | .....                 | .....  |
| 272                         | .....               | .....                   | .....            | 6                            | 280                       | 4                        | 240                       | .....                   | .....  | .....                 | .....  |
| 391                         | .....               | .....                   | .....            | 2                            | 110                       | .....                    | .....                     | .....                   | .....  | .....                 | .....  |
| 2359                        | .....               | .....                   | .....            | 319                          | 19119                     | 14                       | 444                       | .....                   | .....  | .....                 | .....  |
| 12557                       | .....               | .....                   | .....            | 1622                         | 69426                     | 40                       | 2869                      | .....                   | .....  | .....                 | .....  |

NORFOLK.—(Continued.)

|       |       |       |       |      |        |       |       |       |       |       |       |
|-------|-------|-------|-------|------|--------|-------|-------|-------|-------|-------|-------|
| 1153  | ..... | ..... | ..... | 235  | 16494  | 1     | 40    | ..... | ..... | ..... | ..... |
| 668   | ..... | ..... | ..... | 46   | 2940   | ..... | ..... | ..... | ..... | ..... | ..... |
| 771   | ..... | ..... | ..... | 88   | 4949   | 3     | 80    | ..... | ..... | ..... | ..... |
| ..... | ..... | ..... | ..... | 95   | 7825   | 43    | 1900  | ..... | ..... | ..... | ..... |
| 2428  | ..... | ..... | ..... | 462  | 33681  | 1     | 50    | ..... | ..... | ..... | ..... |
| 1126  | ..... | ..... | ..... | 132  | 10023  | 7     | 445   | ..... | ..... | ..... | ..... |
| 1643  | ..... | ..... | ..... | 260  | 16124  | 1     | 50    | ..... | ..... | ..... | ..... |
| 1020  | ..... | ..... | ..... | 365  | 20210  | 28    | 1170  | ..... | ..... | ..... | ..... |
| 8809  | ..... | ..... | ..... | 1683 | 112246 | 84    | 3735  | ..... | ..... | ..... | ..... |

NORTHUMBERLAND.—(Continued.)

|        |       |       |       |      |        |       |       |       |       |       |       |
|--------|-------|-------|-------|------|--------|-------|-------|-------|-------|-------|-------|
| 494    | ..... | ..... | ..... | 69   | 2379   | ..... | ..... | ..... | ..... | ..... | ..... |
| 143    | ..... | ..... | ..... | 94   | 4338   | ..... | ..... | ..... | ..... | ..... | ..... |
| 1261   | ..... | 34    | ..... | 309  | 14020  | ..... | ..... | ..... | ..... | ..... | ..... |
| 20     | ..... | 169   | 21    | 92   | 8690   | 59    | 3383  | ..... | ..... | ..... | ..... |
| 25     | ..... | ..... | ..... | 85   | 3365   | 14    | 430   | ..... | ..... | ..... | ..... |
| 1877   | ..... | ..... | ..... | 317  | 14937  | 4     | 180   | ..... | ..... | ..... | ..... |
| 2612   | ..... | ..... | ..... | 581  | 24938  | 2     | 75    | ..... | ..... | ..... | ..... |
| 2219   | ..... | ..... | ..... | 690  | 37749  | ..... | ..... | ..... | ..... | ..... | ..... |
| 496    | ..... | ..... | ..... | 125  | 5831   | ..... | ..... | ..... | ..... | ..... | ..... |
| 1233   | ..... | ..... | ..... | 358  | 13503  | 1     | 18    | ..... | ..... | ..... | ..... |
| 1261   | ..... | 77    | 9375  | 110  | 5361   | ..... | ..... | ..... | ..... | ..... | ..... |
| 1341   | ..... | 10    | ..... | 105  | 3813   | ..... | ..... | ..... | ..... | ..... | ..... |
| 112382 | ..... | 337   | 9414  | 2935 | 138924 | 80    | 4086  | ..... | ..... | ..... | ..... |



No. 11.—UPPER CANADA—RETURN OF  
COUNTY OF

| TOWNSHIPS, &c.             | OCCUPIERS OF LANDS. |                     |           |           |            |             |                 | LANDS—Acres.          |                    |              |                |                             |                      |
|----------------------------|---------------------|---------------------|-----------|-----------|------------|-------------|-----------------|-----------------------|--------------------|--------------|----------------|-----------------------------|----------------------|
|                            | Total.              | 10 acres and under. | 10 to 20. | 20 to 50. | 50 to 100. | 100 to 200. | Upwards of 200. | Amount held in Acres. | Under cultivation. | Under crops. | Under pasture. | Under Gardens and Orchards. | Wood and Wild Lands. |
|                            |                     |                     |           |           |            |             |                 |                       |                    |              |                |                             |                      |
| 271. Brock .....           | 525                 | 21                  | 4         | 11        | 110        | 362         | 17              | 60235                 | 31363              | 20107        | 10854          | 402                         | 28872                |
| 272. Mara .....            | 232                 | 2                   | 6         | 7         | 77         | 138         | 2               | 22124                 | 9826               | 7172         | 2645           | 9                           | 12298                |
| 273. Oshawa, Village ..... | 18                  | 1                   | 1         | 3         | 3          | 19          |                 | 1317                  | 1022               | 860          | 134            | 23                          | 295                  |
| 274. Pickering .....       | 721                 | 7                   | 4         | 52        | 325        | 329         | 4               | 64899                 | 47298              | 34658        | 11764          | 878                         | 17591                |
| 275. Rama .....            | 94                  | 5                   | 3         | 3         | 28         | 53          |                 | 8420                  | 2771               | 1820         | 922            | 29                          | 5649                 |
| 276. Reach .....           | 581                 | 11                  | 17        | 57        | 186        | 305         | 5               | 52376                 | 28300              | 20110        | 7993           | 197                         | 24076                |
| 277. Scott .....           | 256                 | 3                   | 0         | 42        | 137        | 59          | 6               | 33981                 | 15185              | 9532         | 5508           | 145                         | 18796                |
| 278. Scugog Island .....   | 2                   |                     |           |           | 1          | 1           |                 | 180                   | 115                | 94           | 20             | 1                           | 65                   |
| 279. Thora .....           | 179                 | 3                   |           | 8         | 44         | 120         | 4               | 20319                 | 7676               | 5362         | 2252           | 62                          | 12643                |
| 280. Uxbridge .....        | 397                 | 2                   | 11        | 133       | 203        | 41          | 7               | 33688                 | 16119              | 10425        | 5515           | 179                         | 17569                |
| 281. Whitby, East .....    | 338                 | 14                  | 10        | 32        | 113        | 160         | 9               | 29873                 | 23454              | 18823        | 4193           | 438                         | 6419                 |
| 282. Whitby, West .....    | 267                 | 3                   | 3         | 23        | 84         | 149         | 5               | 27849                 | 19395              | 14657        | 4365           | 373                         | 8454                 |
| 283. Whitby, Town of ..... | 35                  | 1                   | 1         | 12        | 12         |             | 2               | 3376                  | 2829               | 1766         | 964            | 99                          | 547                  |
| Total of Ontario .....     | 3645                | 73                  | 69        | 383       | 1323       | 1736        | 61              | 358627                | 205353             | 145886       | 57129          | 2838                        | 153274               |

COUNTY OF

|                               |      |     |     |      |      |     |     |        |        |        |       |      |        |
|-------------------------------|------|-----|-----|------|------|-----|-----|--------|--------|--------|-------|------|--------|
| 284. Blandford .....          | 210  | 1   | 2   | 58   | 101  | 35  | 13  | 23148  | 13274  | 8605   | 4477  | 192  | 9874   |
| 285. Blenheim .....           | 578  | 8   | 16  | 159  | 236  | 140 | 19  | 57136  | 37973  | 26118  | 11200 | 655  | 19163  |
| 286. Dereham .....            | 546  | 8   | 5   | 182  | 244  | 36  | 21  | 55082  | 28817  | 19431  | 9060  | 326  | 26265  |
| 287. Embro, Village .....     | 13   |     |     | 4    | 7    | 2   |     | 1029   | 622    | 375    | 246   | 1    | 407    |
| 288. Ingersoll, Village ..... | 8    |     |     | 4    | 3    | 1   |     | 605    | 515    | 370    | 89    | 56   | 90     |
| 289. Nissouri, East .....     | 514  | 75  | 10  | 151  | 204  | 63  | 11  | 39735  | 19832  | 14342  | 5209  | 281  | 19903  |
| 290. Norwich, North .....     | 360  | 7   | 11  | 96   | 161  | 74  | 11  | 33313  | 23253  | 15024  | 7350  | 879  | 10060  |
| 291. Norwich, South .....     | 298  | 14  | 7   | 117  | 116  | 43  | 11  | 25376  | 13102  | 10021  | 2706  | 375  | 12274  |
| 292. Oxford, North .....      | 212  | 6   | 15  | 62   | 93   | 33  | 3   | 19771  | 9328   | 6965   | 2140  | 223  | 10443  |
| 293. Oxford, East .....       | 319  | 4   | 5   | 82   | 139  | 77  | 12  | 31637  | 19534  | 12212  | 6789  | 533  | 12103  |
| 294. Oxford, West .....       | 198  | 4   | 13  | 41   | 71   | 52  | 17  | 21181  | 11953  | 7858   | 3752  | 343  | 9178   |
| 295. Woodstock, Town of ..... | 5    |     |     | 2    | 2    |     |     | 227    | 139    | 84     | 51    | 4    | 88     |
| 296. Zorra, East .....        | 547  | 15  | 13  | 169  | 269  | 74  | 7   | 49101  | 28015  | 18718  | 9010  | 287  | 21086  |
| 297. Zorra, West .....        | 545  | 16  | 3   | 161  | 281  | 66  | 18  | 50618  | 24701  | 17886  | 6331  | 484  | 25917  |
| Total of Oxford .....         | 4353 | 158 | 101 | 1378 | 1927 | 746 | 143 | 407909 | 231058 | 158009 | 68410 | 4639 | 176851 |

COUNTY OF

|                                 |      |    |    |     |      |     |    |        |        |        |       |      |       |
|---------------------------------|------|----|----|-----|------|-----|----|--------|--------|--------|-------|------|-------|
| 298. Albion .....               | 574  | 20 | 6  | 158 | 311  | 69  | 10 | 52085  | 50064  | 22250  | 7309  | 505  | 22021 |
| 299. Brampton, Village .....    | 9    |    |    | 6   | 6    | 3   |    | 970    | 795    | 612    | 161   | 22   | 175   |
| 300. Caledon .....              | 497  | 5  | 3  | 74  | 296  | 101 | 18 | 55303  | 30215  | 19818  | 10048 | 351  | 25088 |
| 301. Chinguaousy .....          | 675  | 10 | 8  | 104 | 367  | 147 | 39 | 77252  | 52964  | 42972  | 8985  | 1007 | 24288 |
| 302. Streetville, Village ..... | 10   |    |    | 2   | 4    | 2   | 1  | 838    | 324    | 330    | 223   | 21   | 212   |
| 303. Toronto .....              | 571  | 35 | 14 | 94  | 289  | 115 | 24 | 59324  | 42711  | 32433  | 9314  | 964  | 16613 |
| 304. Toronto Gore .....         | 173  |    |    | 3   | 28   | 95  | 42 | 18330  | 3864   | 11076  | 2437  | 151  | 4666  |
| Total of Peel .....             | 2509 | 70 | 36 | 462 | 1365 | 497 | 97 | 264100 | 171037 | 129541 | 38475 | 3021 | 93063 |

AGRICULTURAL PRODUCE FOR 1861.  
ONTARIO.

| Cash value of Farm in Dollars. | Cash value of Farming Implements in Dollars. | Produce of Gardens and Orchards in Dollars. | Quantity of Land held by Townspeople, not being farmers. | FALL WHEAT. |          | SPRING WHEAT. |          | BARLEY. |          | RYE.   |          |
|--------------------------------|----------------------------------------------|---------------------------------------------|----------------------------------------------------------|-------------|----------|---------------|----------|---------|----------|--------|----------|
|                                |                                              |                                             |                                                          | Acres.      | Bushels. | Acres.        | Bushels. | Acres.  | Bushels. | Acres. | Bushels. |
| 14                             | 15                                           | 16                                          | 17                                                       | 18          | 19       | 20            | 21       | 22      | 23       | 24     | 25       |
| 1762336                        | 57984                                        | 3934                                        | 4962                                                     | 1587        | 40176    | 8336          | 143139   | 147     | 4526     | 18     | 345      |
| 237247                         | 10007                                        |                                             | 181                                                      | 52          | 1045     | 1373          | 32435    | 22      | 556      |        |          |
| 99000                          | 3568                                         | 705                                         | 193                                                      | 26          | 132      | 399           | 8440     | 69      | 2105     |        |          |
| 3126974                        | 107029                                       | 11298                                       | 229                                                      | 4611        | 73255    | 6792          | 129257   | 1123    | 34195    | 110    | 1657     |
| 1187540                        | 3696                                         | 10                                          |                                                          | 100         | 2380     | 863           | 17632    | 3       | 190      |        |          |
| 701472                         | 29222                                        | 3200                                        | 31                                                       | 2312        | 59981    | 2465          | 46755    | 64      | 1761     | 7      | 147      |
| 30250                          | 26330                                        | 583                                         | 110                                                      | 120         | 3035     | 2474          | 41946    | 13      | 338      |        |          |
| 742817                         | 37086                                        | 4737                                        | 4958                                                     | 2324        | 48004    | 2492          | 40344    | 99      | 2302     | 58     | 1059     |
| 1698607                        | 70581                                        | 8376                                        | 22.                                                      | 1833        | 33295    | 5678          | 102838   | 434     | 14238    | 18     | 192      |
| 1484556                        | 50402                                        | 6730                                        | 636                                                      | 1227        | 19809    | 3633          | 77854    | 374     | 12500    | 6      | 200      |
| 369743                         | 9585                                         | 996                                         | 330                                                      | 49          | 570      | 826           | 16949    | 41      | 1640     |        |          |
| 10887582                       | 468686                                       | 39479                                       | 13411                                                    | 17577       | 352544   | 42035         | 784530   | 2488    | 77102    | 217    | 3600     |

OXFORD.

|          |        |       |      |       |        |       |        |      |        |     |      |
|----------|--------|-------|------|-------|--------|-------|--------|------|--------|-----|------|
| 811489   | 25445  | 2689  | 30   | 1692  | 33724  | 1658  | 32289  | 177  | 5144   | 1   | 20   |
| 1997420  | 76338  | 9031  | 754  | 7559  | 161425 | 2648  | 43620  | 459  | 12517  | 61  | 1002 |
| 1639595  | 61916  | 4796  | 166  | 2218  | 33806  | 4490  | 91334  | 568  | 17466  | 19  | 466  |
| 62500    | 1195   |       | 30   | 40    | 717    | 124   | 2443   | 9    | 270    |     |      |
| 34300    | 785    | 240   | 391  | 50    | 900    | 132   | 2395   | 8    | 190    |     |      |
| 1059097  | 43011  | 5590  | 173  | 804   | 15313  | 5395  | 101949 | 278  | 7356   | 10  | 65   |
| 1216375  | 40723  | 13377 | 75   | 1710  | 17730  | 2881  | 51197  | 374  | 26520  | 41  | 483  |
| 634784   | 20510  | 4121  | 586  | 1315  | 17263  | 1108  | 21792  | 257  | 7838   | 48  | 482  |
| 614028   | 20235  | 1599  | 27   | 375   | 4062   | 1658  | 30807  | 180  | 5060   | 2   | 32   |
| 1173510  | 42827  | 7568  | 63   | 1937  | 24328  | 3427  | 67455  | 613  | 19517  | 9   | 42   |
| 780127   | 23477  | 4873  | 144  | 1122  | 13197  | 1607  | 27441  | 353  | 9379   | 14  | 218  |
| 18700    | 300    | 40    | 55   | 15    | 166    | 25    | 384    | 9    | 140    |     |      |
| 1464149  | 61296  | 6290  | 254  | 2685  | 40428  | 4645  | 91724  | 357  | 9619   | 16  | 157  |
| 1282202  | 52546  | 7305  | 79   | 1594  | 23173  | 5157  | 93074  | 313  | 8693   |     |      |
| 12788256 | 470604 | 67519 | 2827 | 23116 | 386232 | 34895 | 657904 | 4455 | 129739 | 221 | 2967 |

PEEL.

|          |        |       |      |       |        |       |        |      |        |    |      |
|----------|--------|-------|------|-------|--------|-------|--------|------|--------|----|------|
| 1247565  | 75112  | 6610  | 346  | 6289  | 118485 | 3981  | 67467  | 738  | 17262  | 2  | 40   |
| 63200    | 1432   | 350   | 76   | 119   | 2215   | 49    | 973    | 68   | 1790   |    |      |
| 1229715  | 51105  | 3537  | 236  | 2720  | 52650  | 7895  | 130831 | 258  | 5275   | 4  | 50   |
| 3814250  | 140096 | 14546 | 268  | 12542 | 230820 | 5211  | 100994 | 2626 | 67263  | 27 | 380  |
| 36950    | 1720   | 50    | 133  | 163   | 2625   | 39    | 620    | 23   | 540    |    |      |
| 2805836  | 106186 | 15881 | 414  | 9409  | 144572 | 2129  | 32945  | 3110 | 73270  | 35 | 610  |
| 1095199  | 35949  | 3413  | 105  | 2568  | 38066  | 898   | 12876  | 1353 | 38130  |    |      |
| 10292715 | 411199 | 44387 | 1578 | 33810 | 587433 | 20192 | 346706 | 8176 | 203530 | 68 | 1080 |

No. 11.—UPPER CANADA—RETURN OF  
COUNTY OF

|      | PEAS.  |          | OATS.  |          | BUCKWHEAT. |          | INDIAN CORN. |          | POTATOES. |          | TURNIPS. |          |
|------|--------|----------|--------|----------|------------|----------|--------------|----------|-----------|----------|----------|----------|
|      | Acres. | Bushels. | Acres. | Bushels. | Acres.     | Bushels. | Acres.       | Bushels. | Acres.    | Bushels. | Acres.   | Bushels. |
|      | 26     | 27       | 28     | 29       | 30         | 31       | 32           | 33       | 34        | 35       | 36       | 37       |
| 271. | 2153   | 48272    | 3056   | 118143   | 14         | 361      | 70           | 2162     | 576       | 74830    | 433      | 127242   |
| 272. | 476    | 8822     | 948    | 29369    | 3          | 90       | 2            | 65       | 320       | 35375    | 165      | 25852    |
| 273. | 45     | 1130     | 68     | 2840     | .....      | .....    | 33           | 1200     | 13        | 1530     | 7        | 2610     |
| 274. | 4603   | 113164   | 5139   | 222555   | 54         | 1375     | 172          | 5477     | 1018      | 87830    | 1046     | 401546   |
| 275. | 178    | 4156     | 255    | 12420    | .....      | .....    | 28           | 1065     | 116       | 12745    | 36       | 7190     |
| 276. | 2081   | 47603    | 3113   | 170166   | 44         | 1118     | 23           | 611      | 569       | 75830    | 753      | 214687   |
| 277. | 1420   | 32518    | 1819   | 70502    | 17         | 462      | 40           | 871      | 313       | 42128    | 403      | 120473   |
| 278. | 10     | 250      | 17     | 700      | .....      | .....    | 1            | 20       | 3         | 620      | 2        | 900      |
| 279. | 517    | 9461     | 958    | 32612    | 4          | 92       | 2            | 84       | 193       | 22692    | 60       | 18575    |
| 280. | 1716   | 32689    | 2452   | 74589    | 111        | 3807     | 20           | 477      | 383       | 43609    | 375      | 99734    |
| 281. | 1395   | 31210    | 2002   | 77338    | 17         | 426      | 429          | 12634    | 341       | 33970    | 446      | 200022   |
| 282. | 1463   | 35214    | 2058   | 74282    | 9          | 267      | 140          | 4527     | 277       | 30969    | 617      | 247179   |
| 283. | 250    | 6550     | 301    | 13080    | 5          | 122      | 38           | 1625     | 16        | 7600     | 84       | 35205    |
|      | 16337  | 371039   | 22186  | 909596   | 278        | 8120     | 993          | 30818    | 4183      | 469728   | 4427     | 1501265  |

COUNTY OF

|      |       |        |       |        |       |       |      |       |      |        |      |         |
|------|-------|--------|-------|--------|-------|-------|------|-------|------|--------|------|---------|
| 284. | 1048  | 26061  | 1653  | 64926  | 25    | 666   | 34   | 973   | 217  | 28065  | 245  | 92288   |
| 285. | 2341  | 59354  | 3486  | 127808 | 102   | 2301  | 228  | 6379  | 544  | 79145  | 495  | 157945  |
| 286. | 3449  | 98033  | 3193  | 124812 | 122   | 2140  | 446  | 12714 | 439  | 56151  | 446  | 190375  |
| 287. | 47    | 1075   | 93    | 3515   | 1     | 30    | 9    | 190   | 13   | 1663   | 10   | 1890    |
| 288. | 49    | 1258   | 65    | 2185   | 5     | 80    | 16   | 320   | 11   | 1025   | 7    | 2600    |
| 289. | 1629  | 37766  | 2908  | 89540  | 49    | 1118  | 128  | 3298  | 474  | 60869  | 404  | 66069   |
| 290. | 2313  | 56475  | 2335  | 93035  | 232   | 5465  | 457  | 9978  | 304  | 25743  | 182  | 77935   |
| 291. | 1133  | 24933  | 1060  | 35480  | 293   | 3860  | 463  | 9965  | 245  | 29552  | 135  | 40730   |
| 292. | 873   | 18996  | 1229  | 41430  | 32    | 507   | 84   | 1205  | 249  | 30505  | 194  | 65574   |
| 293. | 2248  | 56462  | 2205  | 86607  | 96    | 2319  | 162  | 3895  | 369  | 41879  | 302  | 114217  |
| 294. | 1457  | 27455  | 1653  | 44150  | 61    | 1224  | 188  | 4976  | 216  | 25359  | 179  | 61929   |
| 295. | 35    | 780    | 24    | 710    | ..... | ..... | 2    | 50    | 0    | 1000   | 7    | 3900    |
| 296. | 2828  | 70559  | 3591  | 122185 | 30    | 728   | 87   | 2127  | 457  | 59744  | 567  | 229318  |
| 297. | 2097  | 45751  | 4697  | 130340 | 37    | 625   | 65   | 1582  | 477  | 50816  | 370  | 108886  |
|      | 21547 | 522963 | 28192 | 966701 | 1085  | 21063 | 2369 | 57652 | 4021 | 491616 | 3543 | 1213446 |

COUNTY OF

|      |       |        |       |        |       |       |       |       |      |        |     |       |
|------|-------|--------|-------|--------|-------|-------|-------|-------|------|--------|-----|-------|
| 298. | 2784  | 54980  | 2648  | 67500  | 1     | 10    | ..... | ..... | 586  | 65463  | 233 | 42895 |
| 299. | 41    | 775    | 62    | 2590   | ..... | ..... | 1     | 30    | 13   | 1910   | 6   | 2365  |
| 300. | 2554  | 34327  | 3204  | 94952  | 13    | 182   | 4     | 133   | 626  | 89699  | 140 | 36114 |
| 301. | 3951  | 84512  | 4390  | 156035 | 129   | 3240  | 14    | 692   | 679  | 105177 | 288 | 74145 |
| 302. | 30    | 570    | 39    | 1110   | 5     | 140   | 6     | 210   | 13   | 2200   | 3   | 400   |
| 303. | 2681  | 58672  | 3404  | 107622 | 307   | 7045  | 90    | 2705  | 626  | 72914  | 86  | 22680 |
| 304. | 1164  | 25897  | 1264  | 43595  | ..... | ..... | ..... | ..... | 171  | 27755  | 52  | 13635 |
|      | 13105 | 259733 | 15011 | 473404 | 465   | 10617 | 115   | 3770  | 2714 | 365118 | 808 | 92034 |

AGRICULTURAL PRODUCE FOR 1861.  
ONTARIO.—(Continued.)

| Carrots, Bushels. | MANGEL WURZEL. |          | Beans, Bushels. | Clover, Timothy and other Grass Seeds, Bushels. | Hay, Tons. | Hops, lbs. | Maple Sugar, lbs. | Cider, Gallons. | Wool, lbs. | Fulled Cloth, Yards. | Flannel, Yards. | Flax and Hemp, lbs. | Linen, Yards. |
|-------------------|----------------|----------|-----------------|-------------------------------------------------|------------|------------|-------------------|-----------------|------------|----------------------|-----------------|---------------------|---------------|
|                   | Acres.         | Bushels. |                 |                                                 |            |            |                   |                 |            |                      |                 |                     |               |
| 38                | 39             | 40       | 41              | 42                                              | 43         | 44         | 45                | 46              | 47         | 48                   | 49              | 50                  | 51            |
| 5590              | 7              | 2920     | 80              | 15                                              | 2131       | 239        | 30074             | 1899            | 16995      | 3667                 | 8152            | 1570                | 55            |
| 1030              | 8              | 4296     | 19              | .....                                           | 784        | 92         | 5604              | .....           | 1751       | 483                  | 1156            | 70                  | 82            |
| 58820             | 44             | 17892    | 100             | 183                                             | 5577       | 278        | 20956             | 14938           | 32129      | 3304                 | 10909           | 9398                | 28            |
| 2                 | .....          | .....    | 2               | .....                                           | 395        | 4          | 8616              | .....           | 388        | 90                   | 168             | 1                   | .....         |
| 11407             | 5              | 1145     | 24              | 64                                              | 3401       | 130        | 28139             | 86              | 16365      | 1748                 | 5108            | 2975                | 177           |
| 3982              | 2              | 359      | 44              | .....                                           | 1554       | 143        | 32899             | .....           | 6661       | 1298                 | 4147            | 1128                | .....         |
| .....             | .....          | .....    | .....           | .....                                           | 28         | 2          | 750               | .....           | 140        | .....                | 30              | .....               | .....         |
| 393               | .....          | .....    | 5               | 9                                               | 715        | 106        | 7102              | .....           | 5703       | 1633                 | 2254            | 193                 | .....         |
| 3713              | 3              | 468      | 6               | 14                                              | 1642       | 778        | 41069             | 1475            | 8029       | 1078                 | 3992            | 434                 | .....         |
| 31842             | 32             | 15955    | 396             | 347                                             | 3479       | 3025       | 18388             | 11145           | 19269      | 586                  | 3432            | 6000                | 96            |
| 21413             | 37             | 11534    | 86              | 86                                              | 2677       | 136        | 4957              | 4539            | 18259      | 523                  | 2337            | 3112                | .....         |
| 5840              | 9              | 4600     | 175             | 44                                              | 436        | 1          | 702               | 1260            | 1166       | 50                   | 20              | 150                 | .....         |
| 144032            | 147            | 59169    | 937             | 762                                             | 22954      | 6532       | 199766            | 35723           | 127964     | 14495                | 47170           | 25031               | 438           |

OXFORD.—(Continued.)

|        |       |       |       |       |       |       |        |       |        |       |       |       |       |
|--------|-------|-------|-------|-------|-------|-------|--------|-------|--------|-------|-------|-------|-------|
| 10227  | 2     | 660   | 67    | 46    | 1759  | 56    | 19870  | 4197  | 10419  | 404   | 2178  | 1252  | ..... |
| 18989  | 9     | 2950  | 130   | 206   | 5353  | 11    | 34367  | 7072  | 24898  | 2010  | 6790  | 18663 | 24    |
| 15003  | 9     | 5122  | 553   | 19    | 5301  | 87    | 80248  | 1022  | 19052  | 2940  | 9677  | 520   | ..... |
| 840    | ..... | ..... | 12    | ..... | 139   | ..... | 700    | 370   | 395    | 83    | 140   | ..... | ..... |
| 320    | 1     | 200   | ..... | 37    | 73    | 22    | 300    | 640   | 957    | 12    | 20    | ..... | ..... |
| 3689   | 3     | 580   | 287   | 8     | 2745  | 77    | 72063  | 2456  | 12776  | 2592  | 8151  | 283   | 20    |
| 23722  | 8     | 3986  | 89    | 136   | 3326  | ..... | 71497  | 26740 | 15284  | 2340  | 6523  | 380   | ..... |
| 12979  | 4     | 1810  | 172   | 73    | 1922  | 20    | 32098  | 8737  | 6192   | 1087  | 3535  | 2300  | ..... |
| 3091   | 3     | 1023  | 128   | 51    | 1259  | 17079 | 33275  | 711   | 9380   | 602   | 2334  | ..... | ..... |
| 17020  | 8     | 2421  | 169   | 251   | 2536  | 34    | 50341  | 7301  | 18324  | 800   | 5960  | 444   | 2     |
| 7216   | 9     | 3051  | 157   | 50    | 2053  | 24    | 37705  | 12363 | 11930  | 588   | 2396  | ..... | 30    |
| 75     | ..... | ..... | ..... | ..... | 16    | ..... | .....  | 150   | 171    | ..... | ..... | ..... | ..... |
| 19535  | 12    | 5520  | 213   | 79    | 3776  | 130   | 49818  | 4674  | 22945  | 2753  | 7394  | 1683  | 217   |
| 5055   | 3     | 1261  | 123   | 26    | 3465  | ..... | 56091  | 3952  | 19574  | 3022  | 6910  | 2347  | ..... |
| 137761 | 71    | 28684 | 2100  | 982   | 33723 | 17540 | 538373 | 80435 | 172297 | 19233 | 62008 | 27872 | 293   |

PEEL.—(Continued.)

|       |    |       |       |       |       |       |       |       |       |      |       |        |       |
|-------|----|-------|-------|-------|-------|-------|-------|-------|-------|------|-------|--------|-------|
| 1841  | 5  | 575   | 1     | 66    | 2497  | 93    | 8503  | 140   | 15066 | 1493 | 7385  | 2714   | ..... |
| 380   | 1  | 200   | 9     | ..... | ..... | 153   | ..... | 595   | 474   | 9    | 62    | 50     | ..... |
| 1482  | 3  | 328   | 6     | 13    | 2746  | 93    | 38409 | 784   | 13926 | 2526 | 9816  | 288    | ..... |
| 10298 | 47 | 7188  | 39    | 128   | 6553  | 48    | 10526 | 7014  | 31683 | 2917 | 10024 | 157356 | 30    |
| ..... | 1  | 600   | ..... | ..... | 34    | ..... | ..... | 220   | ..... | 20   | 25    | 230    | ..... |
| 20157 | 21 | 5627  | 146   | 230   | 4552  | 5704  | 460   | 17110 | 25438 | 933  | 4528  | 23532  | 11    |
| 4080  | 8  | 2755  | ..... | 71    | 1195  | ..... | 100   | 1648  | 9919  | 154  | 1598  | 3853   | 44    |
| 38238 | 86 | 17273 | 200   | 508   | 17577 | 6091  | 51998 | 27511 | 96506 | 8052 | 33448 | 188023 | 85    |

No. 11.—UPPER CANADA—RETURN OF  
COUNTY OF

| LIVE STOCK.             |             |                     |                          |                           |                    |        |       |                            |         | Butter, lbs. | Cheese, lbs. | Beef in Barrels of 200 lbs. |
|-------------------------|-------------|---------------------|--------------------------|---------------------------|--------------------|--------|-------|----------------------------|---------|--------------|--------------|-----------------------------|
| Bulls, Oxen and Steers. | Milch Cows. | Calves and Heifers. | Horses over 3 years old. | Value of same in Dollars. | Colts and Fillies. | Sheep. | Pigs. | Total value of Live Stock. |         |              |              |                             |
| 52                      | 53          | 54                  | 55                       | 56                        | 57                 | 58     | 59    | 60                         | 61      | 62           | 63           |                             |
| 271..                   | 636         | 1998                | 2067                     | 1576                      | 109130             | 391    | 5404  | 4280                       | 426062  | 75154        | 7188         | 357                         |
| 272..                   | 193         | 394                 | 471                      | 142                       | 9222               | 58     | 685   | 811                        | 34365   | 16510        | 545          | 34                          |
| 273..                   | 4           | 210                 | 50                       | 229                       | .....              | 27     | 240   | 235                        | 29317   | 3700         | 950          | 8                           |
| 274..                   | 449         | 3300                | 3242                     | 2430                      | 175332             | 700    | 17551 | 5208                       | 367463  | 202813       | 25049        | 477                         |
| 275..                   | 66          | 71                  | 78                       | 20                        | 1215               | 12     | 122   | 155                        | 6209    | 3129         | 70           | 12                          |
| 276..                   | 379         | 1794                | 4028                     | 1342                      | 92161              | 409    | 4675  | 3214                       | 194273  | 96676        | 5263         | 388                         |
| 277..                   | 335         | 965                 | 1135                     | 670                       | 52997              | 184    | 2063  | 2556                       | 123706  | 70373        | 8338         | 124                         |
| 278..                   | 1           | 10                  | 12                       | 5                         | 700                | 2      | 49    | 12                         | 925     | 300          | 300          | .....                       |
| 279..                   | 191         | 626                 | 595                      | 363                       | 24148              | 126    | 2248  | 1394                       | 57348   | 17192        | 2357         | 156                         |
| 280..                   | 230         | 1140                | 1231                     | 904                       | 52076              | 238    | 2752  | 2378                       | 122677  | 58365        | 2350         | 151                         |
| 281..                   | 167         | 1493                | 1565                     | 1162                      | 147241             | 331    | 4186  | 1701                       | 182802  | 69877        | 40460        | 255                         |
| 282..                   | 202         | 1383                | 1507                     | 1011                      | 66638              | 243    | 3315  | 1703                       | 163733  | 75355        | 14759        | 60                          |
| 283..                   | 20          | 472                 | 196                      | 379                       | .....              | 45     | 490   | 384                        | 49236   | 8756         | 2524         | 18                          |
|                         | 2873        | 13356               | 16177                    | 10282                     | 813940             | 2856   | 45780 | 22031                      | 1758166 | 679200       | 110853       | 2040                        |

COUNTY OF

|       |       |       |       |       |        |       |       |       |         |         |        |       |
|-------|-------|-------|-------|-------|--------|-------|-------|-------|---------|---------|--------|-------|
| 284.. | 137   | 796   | 1073  | 529   | 38676  | 156   | 3075  | 1346  | 91350   | 57704   | 15230  | 137   |
| 285.. | 406   | 2214  | 2631  | 1483  | 94372  | 454   | 7407  | 3437  | 224072  | 162164  | 20589  | 391   |
| 286.. | 268   | 2585  | 2476  | 1287  | 92473  | 449   | 6005  | 3922  | 224141  | 129802  | 194700 | 384   |
| 287.. | ..... | 101   | 39    | 65    | .....  | 9     | 245   | 189   | 8750    | 940     | 63     | 7     |
| 288.. | 3     | 306   | 37    | 206   | .....  | 8     | 300   | 372   | 33089   | 450     | .....  | 5     |
| 289.. | 269   | 1418  | 2154  | 878   | 58451  | 353   | 4176  | 3260  | 155371  | 77534   | 23159  | 99    |
| 290.. | 148   | 1663  | 1893  | 1134  | 75823  | 409   | 5597  | 2605  | 170877  | 117345  | 75372  | 164   |
| 291.. | 174   | 1047  | 980   | 606   | 34955  | 155   | 2091  | 1661  | 88298   | 60742   | 17582  | 181   |
| 292.. | 145   | 854   | 1048  | 465   | 29210  | 168   | 3063  | 1324  | 72175   | 57995   | 10265  | 99    |
| 293.. | 197   | 1334  | 1710  | 935   | 66813  | 312   | 5619  | 2403  | 85176   | 86442   | 13354  | 279   |
| 294.. | 57    | 1024  | 801   | 613   | 34932  | 154   | 4518  | 1453  | 97608   | 46138   | 39345  | 188   |
| 295.. | ..... | 285   | 4     | 214   | .....  | ..... | 95    | 333   | 22383   | 356     | .....  | ..... |
| 296.. | 335   | 2132  | 2422  | 1257  | 83929  | 486   | 8638  | 4294  | 209146  | 117023  | 1170   | 216   |
| 297.. | 335   | 2033  | 2697  | 1117  | 92735  | 367   | 6983  | 3455  | 293273  | 121599  | 46519  | 405   |
|       | 2474  | 17792 | 20025 | 10789 | 702369 | 3480  | 58102 | 30054 | 1685709 | 1036234 | 457348 | 2555  |

COUNTY OF

|       |      |      |      |      |        |      |       |       |         |        |       |      |
|-------|------|------|------|------|--------|------|-------|-------|---------|--------|-------|------|
| 298.. | 364  | 1646 | 1482 | 1238 | 81367  | 329  | 4837  | 4813  | 174164  | 112307 | 2915  | 374  |
| 299.. | 3    | 137  | 51   | 139  | .....  | 13   | 167   | 282   | 14789   | 2160   | 1540  | 3    |
| 300.. | 557  | 1775 | 1900 | 1108 | 93477  | 390  | 4265  | 4146  | 172149  | 132793 | 3371  | 418  |
| 301.. | 313  | 2889 | 3215 | 2069 | 156326 | 501  | 9203  | 5052  | 318996  | 231682 | 12729 | 804  |
| 302.. | 2    | 162  | 5    | 177  | .....  | 6    | 38    | 301   | 18607   | 2500   | ..... | 14   |
| 303.. | 199  | 2369 | 1840 | 1732 | 106441 | 516  | 7208  | 3586  | 242574  | 182914 | 8358  | 723  |
| 304.. | 71   | 831  | 646  | 609  | 44864  | 207  | 2619  | 1696  | 103062  | 76844  | 4095  | 208  |
|       | 1509 | 9809 | 9229 | 7072 | 482475 | 2052 | 28337 | 19876 | 1044341 | 741100 | 83008 | 2644 |

AGRICULTURAL PRODUCE FOR 1861.  
ONTARIO.—(Continued.)

| Pork in Barrels of 200 lbs. | FISH.               |                        |                  | Carriages kept for pleasure. | Value of same in Dollars. | Carriages kept for hire. | Value of same in Dollars. | MINERALS.               |        |                       |        |       |
|-----------------------------|---------------------|------------------------|------------------|------------------------------|---------------------------|--------------------------|---------------------------|-------------------------|--------|-----------------------|--------|-------|
|                             | Dried in Quin-tals. | Salted and Bar-rolled. | Sold Fresh, lbs. |                              |                           |                          |                           | Copper ore mined, Tons. | Value. | Iron ore mined, Tons. | Value. |       |
| 64                          | 65                  | 66                     | 67               | 68                           | 69                        | 70                       | 71                        | 72                      | 73     | 74                    | 75     |       |
| 1359                        | .....               | .....                  | .....            | 333                          | 15683                     | .....                    | .....                     | .....                   | .....  | .....                 | .....  | ..... |
| 224                         | .....               | 9                      | .....            | 15                           | 585                       | .....                    | .....                     | .....                   | .....  | .....                 | .....  | ..... |
| 34                          | .....               | .....                  | .....            | 127                          | 9440                      | 43                       | 2778                      | .....                   | .....  | .....                 | .....  | ..... |
| 2081                        | 100                 | 301                    | .....            | 552                          | 48980                     | 41                       | 1980                      | .....                   | .....  | .....                 | .....  | ..... |
| 65                          | .....               | 2                      | 28               | 10                           | 305                       | .....                    | .....                     | .....                   | .....  | .....                 | .....  | ..... |
| 1355                        | .....               | .....                  | .....            | 276                          | 19947                     | 1                        | 40                        | .....                   | .....  | .....                 | .....  | ..... |
| 1744                        | .....               | .....                  | .....            | 77                           | 2679                      | 2                        | 80                        | .....                   | .....  | .....                 | .....  | ..... |
| 16                          | .....               | .....                  | .....            | .....                        | .....                     | .....                    | .....                     | .....                   | .....  | .....                 | .....  | ..... |
| 517                         | .....               | .....                  | .....            | 42                           | 1494                      | 4                        | 155                       | .....                   | .....  | .....                 | .....  | ..... |
| 1141                        | .....               | 10                     | .....            | 194                          | 8884                      | 6                        | 229                       | .....                   | .....  | .....                 | .....  | ..... |
| 1061                        | .....               | .....                  | .....            | 477                          | 21118                     | 9                        | 435                       | .....                   | .....  | .....                 | .....  | ..... |
| 651                         | .....               | .....                  | .....            | 348                          | 18361                     | 1                        | 100                       | .....                   | .....  | .....                 | .....  | ..... |
| 134                         | .....               | .....                  | .....            | 173                          | 13082                     | .....                    | .....                     | .....                   | .....  | .....                 | .....  | ..... |
| 10382                       | 100                 | 322                    | 28               | 2624                         | 60558                     | 107                      | 5977                      | .....                   | .....  | .....                 | .....  | ..... |

OXFORD.—(Continued.)

|       |       |       |       |      |        |       |       |       |       |       |       |       |
|-------|-------|-------|-------|------|--------|-------|-------|-------|-------|-------|-------|-------|
| 843   | ..... | ..... | ..... | 104  | 4506   | ..... | ..... | ..... | ..... | ..... | ..... | ..... |
| 2089  | ..... | ..... | ..... | 277  | 14737  | ..... | ..... | ..... | ..... | ..... | ..... | ..... |
| 2278  | ..... | ..... | ..... | 211  | 13740  | 10    | 550   | ..... | ..... | ..... | ..... | ..... |
| 13    | ..... | ..... | ..... | 21   | 952    | ..... | ..... | ..... | ..... | ..... | ..... | ..... |
| 14    | ..... | ..... | ..... | 120  | 8596   | 28    | 1375  | ..... | ..... | ..... | ..... | ..... |
| 930   | ..... | ..... | ..... | 52   | 2953   | ..... | ..... | ..... | ..... | ..... | ..... | ..... |
| 1038  | ..... | ..... | ..... | 288  | 18505  | ..... | ..... | ..... | ..... | ..... | ..... | ..... |
| 830   | ..... | ..... | ..... | 181  | 9437   | 20    | 800   | ..... | ..... | ..... | ..... | ..... |
| 520   | ..... | ..... | ..... | 82   | 3573   | 7     | 166   | ..... | ..... | ..... | ..... | ..... |
| 1406  | ..... | ..... | ..... | 169  | 10958  | ..... | ..... | ..... | ..... | ..... | ..... | ..... |
| 621   | ..... | ..... | ..... | 185  | 10763  | 5     | 370   | ..... | ..... | ..... | ..... | ..... |
| 3     | ..... | ..... | ..... | 116  | 4952   | 25    | 1500  | ..... | ..... | ..... | ..... | ..... |
| 1344  | ..... | ..... | ..... | 273  | 13188  | ..... | ..... | ..... | ..... | ..... | ..... | ..... |
| 953   | ..... | ..... | ..... | 202  | 10418  | ..... | ..... | ..... | ..... | ..... | ..... | ..... |
| 12762 | ..... | ..... | ..... | 2281 | 124278 | 95    | 4761  | ..... | ..... | ..... | ..... | ..... |

PEEL.—(Continued.)

|       |       |       |       |      |        |       |       |       |       |       |       |       |
|-------|-------|-------|-------|------|--------|-------|-------|-------|-------|-------|-------|-------|
| 2044  | ..... | ..... | ..... | 204  | 9934   | 1     | 20    | ..... | ..... | ..... | ..... | ..... |
| 24    | ..... | ..... | ..... | 107  | 6640   | 9     | 600   | ..... | ..... | ..... | ..... | ..... |
| 2024  | ..... | ..... | ..... | 157  | 7165   | 4     | 400   | ..... | ..... | ..... | ..... | ..... |
| 3562  | ..... | ..... | ..... | 528  | 32701  | 2     | 200   | ..... | ..... | ..... | ..... | ..... |
| 53    | ..... | ..... | ..... | 104  | 6520   | 59    | 2600  | ..... | ..... | ..... | ..... | ..... |
| 2651  | ..... | ..... | ..... | 480  | 37430  | 1     | 20    | ..... | ..... | ..... | ..... | ..... |
| 878   | ..... | ..... | ..... | 171  | 7198   | ..... | ..... | ..... | ..... | ..... | ..... | ..... |
| 11236 | ..... | ..... | ..... | 1751 | 107588 | 76    | 3840  | ..... | ..... | ..... | ..... | ..... |

No. 11.—UPPER CANADA—RETURN OF  
COUNTY OF

| TOWNSHIPS, &c.                 | OCCUPIERS OF LANDS. |                     |       |           |            |             |                 | LANDS—Acres.          |                    |              |                |                             |                      |
|--------------------------------|---------------------|---------------------|-------|-----------|------------|-------------|-----------------|-----------------------|--------------------|--------------|----------------|-----------------------------|----------------------|
|                                | Total.              | 10 acres and under. |       | 20 to 50. | 50 to 100. | 100 to 200. | Upwards of 200. | Amount held in Acres. | Under cultivation. | Under crops. | Under pasture. | Under Gardens and Orchards. | Wood and Wild Lands. |
|                                |                     | 1                   | 2     |           |            |             |                 |                       |                    |              |                |                             |                      |
| 305. Blanchard.....            | 576                 | 29                  | 18    | 124       | 313        | 91          | 1               | 46825                 | 22531              | 16445        | 5926           | 160                         | 24294                |
| 306. Downie .....              | 494                 | 17                  | 6     | 98        | 303        | 65          | 5               | 43893                 | 20865              | 15386        | 5252           | 227                         | 23028                |
| 307. Easthope, North.....      | 357                 | 20                  | 9     | 35        | 211        | 76          | 6               | 37773                 | 22383              | 13644        | 8407           | 332                         | 15390                |
| 308. Easthope, South.....      | 257                 | 26                  | 4     | 50        | 156        | 19          | 2               | 20779                 | 11939              | 8667         | 3090           | 732                         | 8790                 |
| 309. Ellice .....              | 301                 | 17                  | 4     | 80        | 176        | 22          | 2               | 25527                 | 12118              | 8686         | 3206           | 228                         | 13419                |
| 310. Elma .....                | 390                 | 5                   | 2     | 66        | 206        | 97          | 14              | 41116                 | 7445               | 6540         | 859            | 46                          | 33671                |
| 311. Fullarton.....            | 405                 | 7                   | 5     | 89        | 230        | 71          | 3               | 36566                 | 18633              | 12904        | 5576           | 153                         | 17933                |
| 312. Hibbert .....             | 424                 | 4                   | ..... | 166       | 227        | 26          | 1               | 37140                 | 14006              | 11014        | 2925           | 77                          | 23124                |
| 313. Logan .....               | 335                 | 2                   | ..... | 135       | 185        | 13          | .....           | 26557                 | 7970               | 6336         | 1080           | 54                          | 18587                |
| 314. Mitchell, Village.....    | 45                  | 8                   | 6     | 9         | 16         | 2           | .....           | 2396                  | 1307               | 1029         | 263            | 10                          | 1089                 |
| 315. Mornington.....           | 468                 | 23                  | 5     | 84        | 288        | 61          | 7               | 43496                 | 14038              | 12026        | 2599           | 13                          | 28858                |
| 316. St. Mary's, Village ..... | 34                  | 9                   | 2     | 6         | 9          | 7           | 1               | 1915                  | 1070               | 824          | 224            | 22                          | 845                  |
| 317. Stratford, Town of.....   | 10                  | 1                   | 1     | 6         | .....      | 2           | .....           | 508                   | 281                | 188          | 87             | 6                           | 227                  |
| 318. Wallace .....             | 421                 | 10                  | 3     | 72        | 262        | 64          | 10              | 43437                 | 11173              | 9471         | 1612           | 90                          | 32264                |
| Total of Perth.....            | 4513                | 178                 | 65    | 1020      | 2582       | 616         | 52              | 407938                | 166419             | 123660       | 41111          | 1648                        | 241519               |

COUNTY OF

|                                        |       |       |       |       |       |       |       |        |        |       |       |       |        |
|----------------------------------------|-------|-------|-------|-------|-------|-------|-------|--------|--------|-------|-------|-------|--------|
| 319. Ashburton.....                    | ..... | ..... | ..... | ..... | ..... | ..... | ..... | .....  | .....  | ..... | ..... | ..... | .....  |
| 320. Asphodel.....                     | 250   | 11    | 2     | 36    | 140   | 38    | 23    | 34985  | 16399  | 10402 | 5898  | 99    | 18586  |
| 321. Belmont and Methuen .....         | 99    | ..... | ..... | 8     | 56    | 32    | 3     | 13035  | 3423   | 1980  | 1441  | 2     | 9612   |
| 322. Douro.....                        | 318   | 8     | 6     | 60    | 200   | 27    | 7     | 29712  | 15119  | 10922 | 4120  | 77    | 14583  |
| 323. Dummer .....                      | 229   | 1     | 3     | 26    | 134   | 55    | 10    | 29287  | 11495  | 6716  | 4692  | 87    | 17792  |
| 324. Ennismore.....                    | 149   | ..... | 9     | 31    | 88    | 16    | 5     | 13534  | 4976   | 3815  | 1127  | 34    | 8608   |
| 325. Galway .....                      | 88    | ..... | ..... | 1     | 74    | 11    | 2     | 10695  | 768    | 630   | 86    | 2     | 9927   |
| 326. Harvey .....                      | 167   | 1     | ..... | 16    | 109   | 38    | 3     | 19788  | 7245   | 4703  | 2527  | 15    | 12543  |
| 327. Minden, Stanhope and Dysart ..... | 45    | ..... | ..... | 33    | 9     | 3     | ..... | 6155   | 201    | 198   | ..... | 3     | 5954   |
| 328. Monaghan, North .....             | 110   | 3     | 5     | 29    | 39    | 29    | 5     | 11341  | 5148   | 3414  | 1677  | 57    | 6193   |
| 329. Otonabee.....                     | 454   | 22    | 8     | 41    | 239   | 110   | 34    | 56091  | 26373  | 16968 | 9133  | 272   | 29718  |
| 330. Peterborough, Town of.....        | ..... | ..... | ..... | ..... | ..... | ..... | ..... | .....  | .....  | ..... | ..... | ..... | .....  |
| 331. Smith.....                        | 280   | 57    | 13    | 28    | 88    | 72    | 22    | 29787  | 15605  | 8546  | 6863  | 196   | 14182  |
| 332. Snowden .....                     | 52    | ..... | ..... | ..... | 17    | 33    | 2     | 5792   | 286    | 286   | ..... | ..... | 5506   |
| Total of Peterborough.....             | 2241  | 103   | 46    | 276   | 1217  | 480   | 119   | 260252 | 107038 | 68630 | 37564 | 844   | 153204 |

COUNTY OF

|                                |      |       |       |     |     |     |       |        |       |       |       |     |       |
|--------------------------------|------|-------|-------|-----|-----|-----|-------|--------|-------|-------|-------|-----|-------|
| 333. Alfred .....              | 152  | ..... | 2     | 68  | 63  | 19  | ..... | 12122  | 3536  | 2292  | 1240  | 4   | 8586  |
| 334. Caledonia .....           | 120  | 1     | ..... | 14  | 78  | 22  | 5     | 13932  | 4051  | 2740  | 1287  | 24  | 9881  |
| 335. Hawkesbury, East.....     | 383  | 6     | 6     | 102 | 187 | 60  | 22    | 37500  | 16019 | 9323  | 6617  | 79  | 21481 |
| 336. Hawkesbury, West .....    | 184  | 4     | 1     | 29  | 99  | 42  | 9     | 20269  | 9770  | 5781  | 3946  | 43  | 10499 |
| 337. Hawkesbury, Village ..... | 30   | ..... | 1     | 4   | 12  | 9   | 4     | 5231   | 2049  | 1209  | 829   | 11  | 3182  |
| 338. Longueuil .....           | 121  | ..... | 2     | 33  | 50  | 29  | 7     | 12312  | 6766  | 4474  | 2246  | 46  | 5546  |
| 339. Plantagenet, North .....  | 281  | 3     | 5     | 95  | 132 | 34  | 12    | 29209  | 7315  | 5334  | 1967  | 14  | 21894 |
| 340. Plantagenet, South .....  | 141  | 7     | 2     | 39  | 57  | 30  | 6     | 14648  | 4428  | 3321  | 1105  | 2   | 10220 |
| Total of Prescott .....        | 1412 | 21    | 19    | 384 | 678 | 245 | 65    | 145223 | 53934 | 34474 | 19237 | 223 | 91289 |

AGRICULTURAL PRODUCE FOR 1861.  
PERTH.

| Cash value of Farm in Dollars. | Cash value of Farming Implements in Dollars. | Produce of Gardens and Orchards in Dollars. | Quantity of Land held by Townspeople, not being farmers. | FALL WHEAT. |          | SPRING WHEAT. |          | BARLEY. |          | RYE.   |          |
|--------------------------------|----------------------------------------------|---------------------------------------------|----------------------------------------------------------|-------------|----------|---------------|----------|---------|----------|--------|----------|
|                                |                                              |                                             |                                                          | Acres.      | Bushels. | Acres.        | Bushels. | Acres.  | Bushels. | Acres. | Bushels. |
| 14                             | 15                                           | 16                                          | 17                                                       | 18          | 19       | 20            | 21       | 22      | 23       | 24     | 25       |
| 1328707                        | 51482                                        | 1894                                        | 141                                                      | 108         | 3231     | 8036          | 177240   | 175     | 5646     | .....  | .....    |
| 1183990                        | 46949                                        | 1579                                        | 14                                                       | 448         | 10579    | 7002          | 139827   | 112     | 3540     | .....  | .....    |
| 1311250                        | 52302                                        | 3408                                        | 320                                                      | 2263        | 52566    | 4850          | 102361   | 100     | 2752     | 7      | 154      |
| 731789                         | 44358                                        | 3079                                        | 601                                                      | 1375        | 24398    | 2933          | 59906    | 113     | 3418     | .....  | .....    |
| 544645                         | 25272                                        | 1358                                        | 739                                                      | 217         | 5683     | 3846          | 81608    | 46      | 1438     | .....  | .....    |
| 441878                         | 13170                                        | 75                                          | 87                                                       | 2           | 40       | 2992          | 48162    | 32      | 709      | .....  | .....    |
| 1000846                        | 38132                                        | 728                                         | 20                                                       | 243         | 6437     | 5985          | 130540   | 72      | 2061     | 1      | 40       |
| 699360                         | 26370                                        | 415                                         | 23                                                       | 36          | 1223     | 5787          | 133760   | 30      | 942      | .....  | .....    |
| 355762                         | 12289                                        | .....                                       | 2296                                                     | 19          | 490      | 3137          | 65113    | 26      | 572      | 1      | 15       |
| 93600                          | 4227                                         | 208                                         | 522                                                      | .....       | .....    | 403           | 10084    | 1       | 30       | .....  | .....    |
| 592995                         | 22166                                        | 73                                          | 161                                                      | 46          | 910      | 6875          | 105166   | 32      | 693      | 2      | 50       |
| 96110                          | 1771                                         | 72                                          | 641                                                      | 20          | 200      | 355           | 7815     | 4       | 140      | .....  | .....    |
| 23810                          | 1155                                         | 245                                         | 667                                                      | .....       | .....    | 85            | 2070     | .....   | .....    | .....  | .....    |
| 408040                         | 10904                                        | .....                                       | 6                                                        | .....       | .....    | 3112          | 58403    | 89      | 1742     | .....  | .....    |
| 8813282                        | 351356                                       | 13134                                       | 6243                                                     | 4777        | 105757   | 54398         | 1125043  | 832     | 23683    | 11     | 259      |

PETERBOROUGH.

|         |        |       |       |       |        |       |        |       |       |       |       |
|---------|--------|-------|-------|-------|--------|-------|--------|-------|-------|-------|-------|
| .....   | .....  | ..... | 544   | ..... | .....  | ..... | .....  | ..... | ..... | ..... | ..... |
| 587241  | 22344  | 741   | 713   | 1555  | 23053  | 1588  | 22323  | 90    | 2057  | 95    | 1556  |
| 69150   | 2359   | ..... | ..... | 125   | 1889   | 446   | 6568   | 15    | 287   | 37    | 542   |
| 523399  | 24000  | 1097  | 26    | 2262  | 34314  | 880   | 9039   | 133   | 2979  | 3     | 50    |
| 345922  | 15846  | 139   | 17    | 1294  | 21310  | 846   | 11213  | 21    | 435   | ..... | ..... |
| 170986  | 6946   | 1058  | 1     | 395   | 7059   | 1017  | 11667  | 46    | 1009  | ..... | ..... |
| 27960   | 238    | ..... | ..... | 9     | 211    | 220   | 3731   | ..... | ..... | ..... | ..... |
| 252198  | 10096  | 553   | ..... | 1235  | 24576  | 377   | 4853   | ..... | ..... | ..... | ..... |
| 11530   | 390    | 65    | ..... | 1     | 12     | 38    | 584    | 1     | 20    | ..... | ..... |
| 389931  | 9855   | 1401  | 281   | 698   | 12492  | 643   | 11001  | 61    | 1515  | ..... | ..... |
| 1415403 | 54862  | 5034  | 50    | 4005  | 57500  | 1734  | 29219  | 195   | 5424  | 22    | 312   |
| .....   | .....  | ..... | 140   | ..... | .....  | ..... | .....  | ..... | ..... | ..... | ..... |
| 891940  | 34422  | 4642  | 246   | 2426  | 47127  | 1235  | 19668  | 33    | 887   | 26    | 375   |
| 13140   | 401    | ..... | ..... | 6     | .....  | 50    | 840    | 1     | 15    | ..... | ..... |
| 4699100 | 182759 | 14730 | 2018  | 14005 | 229549 | 9074  | 130706 | 596   | 14628 | 183   | 2835  |

PRESCOTT.

|         |       |       |      |       |       |      |       |     |       |       |       |
|---------|-------|-------|------|-------|-------|------|-------|-----|-------|-------|-------|
| 74596   | 3058  | ..... | 106  | 6     | 95    | 444  | 4795  | 53  | 642   | 18    | 242   |
| 154698  | 7326  | 918   | 17   | 2     | 30    | 433  | 5716  | 44  | 820   | ..... | ..... |
| 633480  | 23347 | 3140  | 40   | 72    | 1463  | 1194 | 16420 | 319 | 5674  | 87    | 1305  |
| 345036  | 17399 | 958   | 81   | 74    | 1820  | 556  | 8204  | 133 | 3037  | 2     | 48    |
| 64085   | 3145  | ..... | 54   | 21    | 488   | 56   | 966   | 35  | 944   | 7     | 80    |
| 213659  | 10104 | 390   | 170  | 22    | 537   | 659  | 6433  | 98  | 1608  | ..... | ..... |
| 247700  | 9822  | 412   | 847  | 34    | 419   | 701  | 9554  | 69  | 1052  | 114   | 1798  |
| 113130  | 6769  | 30    | 388  | ..... | ..... | 419  | 5888  | 20  | 344   | 27    | 369   |
| 1846384 | 80970 | 5848  | 1703 | 231   | 4852  | 4462 | 57976 | 771 | 14121 | 255   | 3842  |

No. 11.—UPPER CANADA—RETURN OF  
COUNTY OF

|      | PEAS.  |          | OATS.  |          | BUCKWHEAT. |          | INDIAN CORN. |          | POTATOES. |          | TURNIPS. |          |
|------|--------|----------|--------|----------|------------|----------|--------------|----------|-----------|----------|----------|----------|
|      | Acres. | Bushels. | Acres. | Bushels. | Acres.     | Bushels. | Acres.       | Bushels. | Acres.    | Bushels. | Acres.   | Bushels. |
|      | 26     | 27       | 28     | 29       | 30         | 31       | 32           | 33       | 34        | 35       | 36       | 37       |
| 305. | 1984   | 48181    | 2366   | 79853    | 1          | 20       | 16           | 535      | 445       | 42056    | 732      | 165175   |
| 306. | 1565   | 41504    | 2090   | 82438    | 4          | 71       | 1            | 35       | 406       | 44768    | 357      | 99629    |
| 307. | 1466   | 39802    | 2918   | 102326   | 1          | 20       | 1            | 32       | 426       | 67930    | 333      | 111523   |
| 308. | 944    | 25421    | 2184   | 49722    | 2          | 47       | 3            | 86       | 240       | 26702    | 195      | 40765    |
| 309. | 936    | 23533    | 1180   | 38001    | 3          | 51       | 1            | 35       | 311       | 35765    | 150      | 28315    |
| 310. | 564    | 8694     | 697    | 18091    | .....      | .....    | 3            | 20       | 264       | 15689    | 816      | 84944    |
| 311. | 1307   | 30629    | 1972   | 68677    | 1          | 25       | 12           | 56       | 270       | 28799    | 478      | 110695   |
| 312. | 1054   | 25302    | 1465   | 52066    | 1          | 10       | 1            | 20       | 342       | 31301    | 602      | 111935   |
| 313. | 692    | 15431    | 804    | 24689    | 1          | 10       | .....        | .....    | 269       | 18957    | 375      | 42710    |
| 314. | 105    | 2601     | 151    | 4978     | .....      | .....    | .....        | .....    | 30        | 3310     | 60       | 14105    |
| 315. | 1049   | 21324    | 1452   | 44862    | .....      | .....    | .....        | .....    | 328       | 25962    | 254      | 32400    |
| 316. | 126    | 3380     | 111    | 3947     | .....      | .....    | 8            | 223      | 37        | 6820     | 25       | 10900    |
| 317. | 10     | 298      | 44     | 1135     | .....      | .....    | .....        | .....    | 10        | 2040     | 4        | 2535     |
| 318. | 664    | 11499    | 881    | 24046    | .....      | .....    | .....        | 4        | 252       | 20660    | 398      | 69747    |
|      | 12466  | 297599   | 18315  | 595731   | 14         | 254      | 36           | 1046     | 3630      | 370869   | 4779     | 905378   |

COUNTY OF

|      |       |        |       |        |       |       |       |       |       |        |       |        |
|------|-------|--------|-------|--------|-------|-------|-------|-------|-------|--------|-------|--------|
| 319. | ..... | .....  | ..... | .....  | ..... | ..... | ..... | ..... | ..... | .....  | ..... | .....  |
| 320. | 1674  | 31334  | 1971  | 61113  | 52    | 899   | 20    | 557   | 341   | 40214  | 156   | 38410  |
| 321. | 242   | 3782   | 459   | 9938   | 37    | 543   | 29    | 634   | 106   | 10315  | 38    | 8110   |
| 322. | 1181  | 22106  | 2298  | 74003  | 1     | 8     | 3     | 80    | 419   | 49949  | 159   | 41092  |
| 323. | 1051  | 18531  | 1972  | 66760  | 49    | 797   | 9     | 147   | 294   | 33142  | 90    | 20020  |
| 324. | 612   | 12282  | 724   | 19661  | 1     | 13    | ..... | ..... | 175   | 19435  | 61    | 10180  |
| 225. | 2     | 119    | 74    | 1679   | ..... | ..... | 1     | 13    | 107   | 13188  | 92    | 15756  |
| 326. | 561   | 10748  | 752   | 27079  | 2     | 30    | ..... | ..... | 137   | 18365  | 59    | 15805  |
| 327. | 5     | 113    | 24    | 902    | 3     | 40    | 13    | 148   | 63    | 6710   | 25    | 3400   |
| 328. | 447   | 8038   | 783   | 24365  | 11    | 192   | 14    | 165   | 150   | 16345  | 71    | 2675   |
| 329. | 2577  | 55408  | 3725  | 138924 | 10    | 181   | 29    | 1045  | 564   | 72110  | 186   | 61440  |
| 330. | ..... | .....  | ..... | .....  | ..... | ..... | ..... | ..... | ..... | .....  | ..... | .....  |
| 331. | 1482  | 33573  | 1844  | 73458  | 2     | 25    | 6     | 230   | 279   | 36366  | 247   | 106047 |
| 332. | 3     | 44     | 18    | 605    | 1     | 60    | 5     | 45    | 42    | 4625   | 26    | 5944   |
|      | 9837  | 196078 | 14644 | 498487 | 172   | 2788  | 129   | 3064  | 2677  | 320764 | 1210  | 328879 |

COUNTY OF

|      |      |       |       |        |     |      |     |       |      |        |     |       |
|------|------|-------|-------|--------|-----|------|-----|-------|------|--------|-----|-------|
| 333. | 205  | 3050  | 771   | 18660  | 69  | 813  | 29  | 591   | 111  | 13900  | 3   | 270   |
| 334. | 176  | 2936  | 866   | 29359  | 27  | 420  | 66  | 1929  | 175  | 22571  | 13  | 4830  |
| 335. | 993  | 17369 | 2896  | 89432  | 231 | 3575 | 200 | 6771  | 447  | 58387  | 18  | 5686  |
| 336. | 264  | 4862  | 1551  | 50213  | 72  | 1533 | 214 | 6002  | 303  | 36285  | 27  | 6983  |
| 337. | 38   | 894   | 345   | 12518  | 9   | 163  | 42  | 1453  | 68   | 9470   | 8   | 2240  |
| 338. | 316  | 3518  | 1262  | 24506  | 46  | 781  | 146 | 4475  | 136  | 20100  | 13  | 3895  |
| 339. | 441  | 7451  | 1665  | 46833  | 122 | 2030 | 76  | 1764  | 27   | 33038  | 27  | 2617  |
| 340. | 206  | 3241  | 1264  | 36847  | 32  | 518  | 28  | 587   | 183  | 22190  | 6   | 805   |
|      | 2729 | 44221 | 10620 | 308368 | 608 | 9833 | 801 | 23672 | 1450 | 215941 | 115 | 27426 |

AGRICULTURAL PRODUCE FOR 1861.

PERTH.—(Continued.)

| Carrots, Bushels. | MANGEL WURZEL. |          | Beans, Bushels. | Clover, Timothy and other Grass Seeds, Bushels. | Hay, Tons. | Hops, lbs. | Maple Sugar, lbs. | Cider, Gallons. | Wool, lbs. | Fulled Cloth, Yards. | Flannel, Yards. | Flax and Hemp, lbs. | Linen, Yards. |
|-------------------|----------------|----------|-----------------|-------------------------------------------------|------------|------------|-------------------|-----------------|------------|----------------------|-----------------|---------------------|---------------|
|                   | Acres          | Bushels. |                 |                                                 |            |            |                   |                 |            |                      |                 |                     |               |
| 38                | 39             | 40       | 41              | 42                                              | 43         | 44         | 45                | 46              | 47         | 48                   | 49              | 50                  | 51            |
| 4799              | 1              | 160      | 10              | 148                                             | 3692       | 414        | 35208             | .....           | 15647      | 1417                 | 8975            | 874                 | .....         |
| 7238              | 2              | 560      | 222             | 30                                              | 3414       | 22         | 22746             | .....           | 12364      | 1340                 | 3976            | 1630                | 165           |
| 1580              | 3              | 735      | 226             | 89                                              | 3057       | 273        | 14370             | 468             | 14023      | 2538                 | 14322           | 7263                | 152           |
| 1402              | 2              | 190      | 10              | 128                                             | 1493       | 47         | 5870              | 1146            | 6491       | 1892                 | 2172            | 2472                | 119           |
| 927               | 1              | 150      | 30              | 148                                             | 1680       | 247        | 10274             | .....           | 4066       | 703                  | 2489            | 1825                | 34            |
| 29                | 2              | 50       | 3               | 214                                             | 947        | 74         | 19010             | 1831            | 1416       | 144                  | 1334            | .....               | 17            |
| 1111              | 1              | 150      | 2               | 206                                             | 2738       | 191        | 27546             | .....           | 10921      | 1106                 | 5891            | 3864                | .....         |
| 815               | 1              | 200      | 5               | 308                                             | 2041       | 295        | 25580             | .....           | 7906       | 1015                 | 6074            | 910                 | 40            |
| 9                 | .....          | .....    | 1               | 157                                             | 1042       | 22         | 8284              | .....           | 2718       | 514                  | 1550            | 21                  | 87            |
| .....             | .....          | .....    | .....           | 7                                               | 194        | .....      | 14690             | .....           | 600        | .....                | 258             | 350                 | .....         |
| 37                | 6              | 225      | .....           | 163                                             | 1465       | 10         | 1600              | 10              | 4404       | 707                  | 3465            | .....               | .....         |
| 173               | .....          | 5        | 5               | .....                                           | 194        | 66         | 1782              | .....           | 892        | 177                  | 344             | 241                 | .....         |
| 12                | .....          | .....    | 5               | .....                                           | 67         | 10         | 14                | .....           | 388        | .....                | .....           | .....               | .....         |
| 82                | .....          | .....    | .....           | 4                                               | 1132       | 3          | 30952             | .....           | 2783       | 260                  | 3128            | .....               | 30            |
| 18225             | 19             | 2425     | 517             | 1598                                            | 23156      | 1674       | 207286            | 3455            | 84619      | 11903                | 53978           | 19450               | 644           |

PETERBOROUGH.—(Continued.)

|       |       |       |       |       |       |       |        |       |       |       |       |       |       |
|-------|-------|-------|-------|-------|-------|-------|--------|-------|-------|-------|-------|-------|-------|
| 1624  | 3     | 382   | 19    | 44    | 1535  | 250   | 17568  | 500   | 9117  | 1665  | 4640  | 1120  | ..... |
| 150   | ..... | ..... | 11    | 10    | 577   | 07    | 19161  | ..... | 1526  | 336   | 1445  | ..... | ..... |
| 4205  | ..... | ..... | ..... | 34    | 1159  | 16    | 8319   | ..... | 8210  | 1350  | 3635  | ..... | ..... |
| 1537  | ..... | ..... | ..... | 7     | 1094  | ..... | 19934  | ..... | 7141  | 1167  | 3691  | ..... | ..... |
| 113   | ..... | ..... | 19    | 474   | 743   | 31    | 5065   | ..... | 4303  | 725   | 2709  | 1050  | ..... |
| ..... | ..... | ..... | ..... | 29    | 15    | ..... | 2489   | ..... | 15    | ..... | ..... | ..... | ..... |
| 2610  | ..... | ..... | ..... | 12    | 870   | 20    | 5294   | ..... | 4331  | 684   | 1767  | ..... | ..... |
| ..... | ..... | ..... | 21    | 40    | 1     | 16    | 203    | ..... | 2     | ..... | ..... | ..... | ..... |
| 8063  | 2     | 630   | 6     | ..... | 780   | 89    | 4135   | ..... | 4944  | 444   | 1170  | 270   | ..... |
| 16260 | 8     | 2125  | 46    | 330   | 3008  | 171   | 19946  | 128   | 20640 | 2943  | 7413  | 110   | 50    |
| ..... | ..... | ..... | ..... | ..... | ..... | ..... | .....  | ..... | ..... | ..... | ..... | ..... | ..... |
| 17734 | 3     | 560   | 8     | 67    | 2247  | 94    | 11894  | ..... | 12847 | 1156  | 3730  | 810   | ..... |
| ..... | ..... | ..... | ..... | ..... | 9     | ..... | .....  | ..... | 2907  | ..... | ..... | ..... | ..... |
| 52296 | 16    | 3697  | 130   | 1047  | 12038 | 754   | 114008 | 628   | 75783 | 10470 | 30200 | 3360  | 50    |

PRESCOTT.—(Continued.)

|       |       |       |     |       |       |       |       |       |       |      |       |       |       |
|-------|-------|-------|-----|-------|-------|-------|-------|-------|-------|------|-------|-------|-------|
| 100   | ..... | ..... | 5   | 101   | 446   | ..... | 495   | ..... | 1349  | 706  | 1299  | ..... | 17    |
| 1982  | 8     | 2800  | 2   | 119   | 1148  | 20    | 2118  | 538   | 2397  | 572  | 1613  | 237   | 27    |
| 2669  | 1     | 140   | 37  | 417   | 3314  | 4     | 7852  | ..... | 8201  | 3111 | 6008  | 10    | 65    |
| 5087  | 4     | 1349  | 59  | 169   | 2488  | 64    | 6210  | ..... | 4844  | 1405 | 3686  | 200   | ..... |
| 1727  | 4     | 830   | 13  | 35    | 567   | 21    | 240   | ..... | 888   | 216  | 805   | ..... | ..... |
| 136   | ..... | ..... | 20  | 326   | 1562  | ..... | 12929 | ..... | 2108  | 725  | 1643  | ..... | ..... |
| 316   | ..... | ..... | 137 | 40    | 1607  | 4     | 2123  | ..... | 3172  | 933  | 2217  | 62    | 66    |
| 116   | ..... | ..... | 14  | ..... | 1148  | 29    | 2485  | ..... | 1281  | 279  | 1092  | 10    | 12    |
| 12133 | 17    | 5119  | 291 | 1207  | 12280 | 142   | 34452 | 538   | 24246 | 7947 | 18363 | 519   | 187   |

No. 11.—UPPER CANADA—RETURN OF  
COUNTY OF

|       | LIVE STOCK.             |             |                     |                          |                           |                    |        |       |                            |        | Butter, lbs. | Cheese, lbs. | Beef in Barrels of 200 lbs. |
|-------|-------------------------|-------------|---------------------|--------------------------|---------------------------|--------------------|--------|-------|----------------------------|--------|--------------|--------------|-----------------------------|
|       | Bulls, Oxen and Steers. | Milch Cows. | Calves and Heifers. | Horses over 3 years old. | Value of same in Dollars. | Colts and Fillies. | Sheep. | Pigs. | Total value of Live Stock. |        |              |              |                             |
|       | 52                      | 53          | 54                  | 55                       | 56                        | 57                 | 58     | 59    | 60                         |        | 61           | 62           | 63                          |
| 305.. | 542                     | 1500        | 2286                | 846                      | 62693                     | 332                | 4890   | 4241  | 169815                     | 105689 | 8943         | 284          |                             |
| 306.. | 478                     | 1421        | 2071                | 772                      | 66906                     | 1155               | 3759   | 2974  | 156754                     | 87726  | 5985         | 146          |                             |
| 307.. | 560                     | 1373        | 2053                | 804                      | 100808                    | 341                | 4023   | 2976  | 134756                     | 36476  | 14294        | 265          |                             |
| 308.. | 265                     | 874         | 1082                | 510                      | 41670                     | 236                | 2222   | 1781  | 88093                      | 39158  | 3620         | 84           |                             |
| 309.. | 471                     | 777         | 975                 | 380                      | 25679                     | 175                | 1434   | 2220  | 72964                      | 40828  | 813          | 120          |                             |
| 310.. | 810                     | 748         | 810                 | 248                      | 21502                     | 1172               | 696    | 1430  | 34846                      | 33513  | 5603         | 139          |                             |
| 311.. | 594                     | 1154        | 1783                | 575                      | 42867                     | 274                | 3088   | 2222  | 120186                     | 76704  | 4101         | 407          |                             |
| 312.. | 672                     | 1044        | 1419                | 388                      | 29347                     | 144                | 2334   | 2203  | 107517                     | 58092  | 1770         | 172          |                             |
| 313.. | 587                     | 709         | 850                 | 185                      | 7172                      | 60                 | 1051   | 1843  | 56798                      | 23184  | 325          | 22           |                             |
| 314.. | 40                      | 220         | 128                 | 112                      | .....                     | 22                 | 2640   | 292   | 17624                      | 8002   | 150          | 7            |                             |
| 315.. | 594                     | 948         | 1178                | 410                      | 33834                     | 169                | 1600   | 2037  | 82376                      | 40090  | 1154         | 81           |                             |
| 316.. | 21                      | 337         | 98                  | 170                      | 6112                      | 16                 | 322    | 536   | 24628                      | 3565   | .....        | 11           |                             |
| 317.. | 6                       | 357         | 27                  | 200                      | .....                     | 4                  | 187    | 308   | 23078                      | 3315   | .....        | 2            |                             |
| 318.. | 506                     | 739         | 822                 | 261                      | 18247                     | 91                 | 1103   | 1477  | 67418                      | 38800  | 667          | 94           |                             |
|       | 5896                    | 12201       | 15582               | 5861                     | 456927                    | 4241               | 29354  | 26546 | 1157353                    | 645142 | 47425        | 1814         |                             |

COUNTY OF

|       |       |      |       |      |        |       |       |       |        |        |       |       |
|-------|-------|------|-------|------|--------|-------|-------|-------|--------|--------|-------|-------|
| 319.. | ..... | 196  | ..... | 124  | .....  | ..... | 70    | 123   | 14150  | .....  | ..... | ..... |
| 320.. | 394   | 1177 | 1291  | 559  | 35513  | 165   | 2849  | 2077  | 111330 | 54660  | 7510  | 293   |
| 321.. | 131   | 224  | 286   | 70   | 4186   | 23    | 500   | 357   | 15535  | 12695  | 350   | 27    |
| 322.. | 253   | 966  | 915   | 478  | 40890  | 163   | 2351  | 1548  | 98593  | 60812  | 948   | 198   |
| 323.. | 356   | 824  | 868   | 403  | 38982  | 156   | 2163  | 1203  | 78259  | 51595  | 2920  | 206   |
| 324.. | 199   | 399  | 561   | 167  | 12345  | 87    | 1256  | 1104  | 38340  | 25865  | 130   | 180   |
| 325.. | 48    | 71   | 64    | 3    | 940    | ..... | 5     | 67    | 4374   | 5059   | ..... | 9     |
| 326.. | 196   | 406  | 464   | 199  | 17691  | 83    | 1150  | 539   | 43272  | 30043  | 5070  | 120   |
| 327.. | 13    | 16   | 6     | 4    | 240    | ..... | ..... | 24    | 953    | 790    | ..... | 10    |
| 328.. | 48    | 442  | 346   | 296  | 20177  | 132   | 1437  | 575   | 36883  | 18370  | 1200  | 74    |
| 329.. | 766   | 1746 | 1854  | 1939 | 75556  | 346   | 5546  | 2666  | 195071 | 102215 | 18595 | 556   |
| 330.. | ..... | 227  | ..... | 193  | .....  | ..... | 33    | 238   | 23165  | .....  | ..... | ..... |
| 331.. | 212   | 989  | 1139  | 685  | 53443  | 218   | 3498  | 1357  | 126280 | 63899  | 18876 | 399   |
| 332.. | 22    | 26   | 15    | 1    | 50     | ..... | ..... | 15    | 2149   | 1526   | ..... | 13    |
|       | 2638  | 7709 | 7809  | 5121 | 300013 | 1373  | 20858 | 11893 | 788354 | 427529 | 55509 | 2085  |

COUNTY OF

|       |     |      |      |      |        |      |      |      |        |        |       |     |
|-------|-----|------|------|------|--------|------|------|------|--------|--------|-------|-----|
| 333.. | 14  | 377  | 293  | 253  | 11009  | 50   | 498  | 292  | 21019  | 11705  | 260   | 64  |
| 334.. | 14  | 468  | 354  | 268  | 13411  | 113  | 925  | 537  | 20468  | 24805  | 1632  | 44  |
| 335.. | 47  | 1652 | 1459 | 858  | 45690  | 386  | 2754 | 1510 | 112420 | 115790 | 12992 | 332 |
| 336.. | 17  | 988  | 832  | 478  | 25681  | 230  | 1613 | 728  | 62818  | 58680  | 6389  | 230 |
| 337.. | 56  | 240  | 182  | 161  | 6520   | 53   | 277  | 181  | 18749  | 9200   | 2550  | 28  |
| 338.. | 21  | 561  | 342  | 377  | 14311  | 91   | 769  | 458  | 34962  | 20927  | 8450  | 71  |
| 339.. | 19  | 728  | 502  | 476  | 22638  | 108  | 1222 | 781  | 46800  | 41506  | 1156  | 158 |
| 340.. | 19  | 402  | 264  | 254  | 13869  | 66   | 553  | 588  | 28403  | 26068  | 1007  | 57  |
|       | 207 | 5416 | 4228 | 3125 | 153129 | 1187 | 8611 | 5075 | 354639 | 308671 | 34436 | 984 |

AGRICULTURAL PRODUCE FOR 1861.  
PERTH.—(Continued.)

| Pork in Barrels of 200 lbs. | FISH.               |                         |                  | Carridges kept for pleasure. | Value of same in Dollars. | Carridges kept for hire. | Value of same in Dollars. | MINERALS.            |        |                       |        |
|-----------------------------|---------------------|-------------------------|------------------|------------------------------|---------------------------|--------------------------|---------------------------|----------------------|--------|-----------------------|--------|
|                             | Dried in Quin-tals. | Salted and Bar-rellled. | Sold Fresh, lbs. |                              |                           |                          |                           | Copper, mined, Tons. | Value. | Iron ore mined, Tons. | Value. |
| 64                          | 65                  | 66                      | 67               | 68                           | 69                        | 70                       | 71                        | 72                   | 73     | 74                    | 75     |
| 2659                        | .....               | .....                   | .....            | 47                           | 1501                      | .....                    | .....                     | .....                | .....  | .....                 | .....  |
| 576                         | .....               | .....                   | .....            | 41                           | 2247                      | .....                    | .....                     | .....                | .....  | .....                 | .....  |
| 1011                        | .....               | .....                   | .....            | 104                          | 5257                      | .....                    | .....                     | .....                | .....  | .....                 | .....  |
| 676                         | .....               | .....                   | .....            | 66                           | 3915                      | .....                    | .....                     | .....                | .....  | .....                 | .....  |
| 828                         | .....               | .....                   | .....            | 27                           | 1005                      | .....                    | .....                     | .....                | .....  | .....                 | .....  |
| 499                         | .....               | .....                   | .....            | 10                           | 453                       | .....                    | .....                     | .....                | .....  | .....                 | .....  |
| 1023                        | .....               | .....                   | .....            | 52                           | 1857                      | .....                    | .....                     | .....                | .....  | .....                 | .....  |
| 1051                        | .....               | .....                   | .....            | 8                            | 371                       | .....                    | .....                     | .....                | .....  | .....                 | .....  |
| 336                         | .....               | .....                   | .....            | 1                            | 30                        | .....                    | .....                     | .....                | .....  | .....                 | .....  |
| 19                          | .....               | .....                   | .....            | 52                           | 2236                      | .....                    | .....                     | .....                | .....  | .....                 | .....  |
| 804                         | .....               | .....                   | .....            | 17                           | 830                       | .....                    | .....                     | .....                | .....  | .....                 | .....  |
| 67                          | .....               | .....                   | .....            | 50                           | 2420                      | .....                    | .....                     | .....                | .....  | .....                 | .....  |
| 4                           | .....               | .....                   | .....            | 84                           | 3975                      | .....                    | .....                     | .....                | .....  | .....                 | .....  |
| 782                         | .....               | .....                   | .....            | 10                           | 550                       | .....                    | .....                     | .....                | .....  | .....                 | .....  |
| 10335                       | .....               | .....                   | .....            | 569                          | 26647                     | .....                    | .....                     | .....                | .....  | .....                 | .....  |

PETERBOROUGH.—(Continued.)

|      |       |       |       |       |       |       |       |       |       |       |       |
|------|-------|-------|-------|-------|-------|-------|-------|-------|-------|-------|-------|
| 936  | ..... | ..... | ..... | 57    | 2775  | ..... | ..... | ..... | ..... | ..... | ..... |
| 269  | ..... | ..... | ..... | 79    | 4568  | ..... | ..... | ..... | ..... | ..... | ..... |
| 888  | ..... | ..... | ..... | 8     | 430   | ..... | ..... | ..... | ..... | ..... | ..... |
| 672  | ..... | ..... | ..... | 50    | 2570  | ..... | ..... | ..... | ..... | ..... | ..... |
| 660  | ..... | ..... | ..... | 35    | 1919  | ..... | ..... | ..... | ..... | ..... | ..... |
| 24   | ..... | ..... | ..... | 4     | 112   | ..... | ..... | ..... | ..... | ..... | ..... |
| 519  | ..... | ..... | ..... | ..... | ..... | ..... | ..... | ..... | ..... | ..... | ..... |
| 4    | ..... | ..... | ..... | ..... | ..... | ..... | ..... | ..... | ..... | ..... | ..... |
| 369  | ..... | ..... | ..... | ..... | ..... | ..... | ..... | ..... | ..... | ..... | ..... |
| 1923 | ..... | ..... | ..... | ..... | ..... | ..... | ..... | ..... | ..... | ..... | ..... |
| 1205 | ..... | ..... | ..... | ..... | ..... | ..... | ..... | ..... | ..... | ..... | ..... |
| 3    | ..... | ..... | ..... | ..... | ..... | ..... | ..... | ..... | ..... | ..... | ..... |
| 7472 | ..... | ..... | ..... | ..... | ..... | ..... | ..... | ..... | ..... | ..... | ..... |

PRESCOTT.—(Continued.)

|      |       |       |       |       |       |       |       |       |       |       |       |
|------|-------|-------|-------|-------|-------|-------|-------|-------|-------|-------|-------|
| 205  | ..... | ..... | ..... | 66    | 1566  | ..... | ..... | ..... | ..... | ..... | ..... |
| 187  | ..... | ..... | ..... | 66    | 2667  | ..... | ..... | ..... | ..... | ..... | ..... |
| 1219 | ..... | ..... | ..... | ..... | ..... | ..... | ..... | ..... | ..... | ..... | ..... |
| 558  | ..... | ..... | ..... | ..... | ..... | ..... | ..... | ..... | ..... | ..... | ..... |
| 60   | ..... | ..... | ..... | ..... | ..... | ..... | ..... | ..... | ..... | ..... | ..... |
| 233  | ..... | ..... | ..... | ..... | ..... | ..... | ..... | ..... | ..... | ..... | ..... |
| 480  | ..... | ..... | ..... | ..... | ..... | ..... | ..... | ..... | ..... | ..... | ..... |
| 258  | ..... | ..... | ..... | ..... | ..... | ..... | ..... | ..... | ..... | ..... | ..... |
| 3200 | ..... | ..... | ..... | ..... | ..... | ..... | ..... | ..... | ..... | ..... | ..... |

No. 11.—UPPER CANADA—RETURN OF  
COUNTY OF

| TOWNSHIPS, &c.            | OCCUPIERS OF LANDS. |                     |       |           |     |            |       | LANDS—Acres.    |                      |                    |              |                |                             |                      |
|---------------------------|---------------------|---------------------|-------|-----------|-----|------------|-------|-----------------|----------------------|--------------------|--------------|----------------|-----------------------------|----------------------|
|                           | Total.              | 10 acres and under. |       | 10 to 50. |     | 50 to 200. |       | Upwards of 200. | Amount held in Acres | Under cultivation. | Under crops. | Under pasture. | Under Gardens and Orchards. | Wood and Wild Lands. |
|                           |                     | 1                   | 2     | 3         | 4   | 5          | 6     |                 |                      |                    |              |                |                             |                      |
| 341. Ameliasburgh .....   | 330                 | 6                   | 5     | 45        | 136 | 105        | 33    | 39913           | 26037                | 18753              | 6758         | 526            | 13876                       |                      |
| 342. Athol .....          | 209                 | 7                   | 6     | 18        | 104 | 61         | 13    | 23391           | 15088                | 9594               | 4845         | 349            | 8303                        |                      |
| 343. Hallowell.....       | 369                 | 19                  | 8     | 38        | 145 | 130        | 29    | 41765           | 28014                | 14994              | 11767        | 253            | 13751                       |                      |
| 344. Hillier.....         | 264                 | 1                   | 1     | 23        | 107 | 115        | 17    | 32975           | 24664                | 16527              | 7691         | 446            | 8311                        |                      |
| 345. Marysburgh .....     | 438                 | 12                  | 11    | 55        | 235 | 103        | 22    | 46442           | 28191                | 18143              | 9134         | 914            | 18251                       |                      |
| 346. Picton, Town of..... | 9                   | 1                   | ..... | 2         | 4   | 2          | ..... | 852             | 561                  | 299                | 257          | 5              | 291                         |                      |
| 347. Sophiasburgh.....    | 284                 | .....               | 2     | 13        | 110 | 115        | 44    | 42603           | 28171                | 19393              | 8106         | 672            | 14432                       |                      |
| Total of Prince Edward... | 1903                | 46                  | 33    | 194       | 841 | 631        | 158   | 227941          | 150726               | 99003              | 48558        | 3165           | 77215                       |                      |

COUNTY OF

|                                            |                              |       |       |       |       |       |       |        |       |       |       |       |        |
|--------------------------------------------|------------------------------|-------|-------|-------|-------|-------|-------|--------|-------|-------|-------|-------|--------|
| 348. Admaston .....                        | 265                          | 4     | ..... | 4     | 172   | 71    | 14    | 34988  | 7331  | 3253  | 4078  | ..... | 27657  |
| 349. Alice .....                           | 123                          | 1     | ..... | 1     | 70    | 44    | 9     | 17333  | 2699  | 2177  | 521   | 1     | 14634  |
| 350. Algona.....                           | 74                           | ..... | ..... | 2     | 38    | 34    | ..... | 9914   | 1083  | 541   | 542   | ..... | 8831   |
| 351. Arnprior.....                         | .....                        | ..... | ..... | ..... | ..... | ..... | ..... | .....  | ..... | ..... | ..... | ..... | 20989  |
| 352. Bagot and Brougham.....               | 223                          | 2     | ..... | 7     | 147   | 46    | 21    | 30318  | 9329  | 4727  | 4602  | ..... | 1631   |
| 353. Blithfield .....                      | 19                           | ..... | ..... | 1     | 13    | 4     | 1     | 2320   | 639   | 453   | 235   | ..... | 21498  |
| 354. Bromley .....                         | 192                          | ..... | ..... | 3     | 113   | 59    | 17    | 28145  | 6647  | 4495  | 2146  | 6     | 17663  |
| 355. Brudenell, Raglan and Radcliffe ..... | 155                          | 5     | 1     | 5     | 89    | 43    | 11    | 19643  | 1980  | 1557  | 417   | 6     | 17067  |
| 356. Grattan .....                         | 163                          | 3     | 2     | 9     | 82    | 62    | 10    | 21967  | 4900  | 2933  | 1966  | 1     | 14924  |
| 357. Horton .....                          | 162                          | 1     | 4     | 5     | 85    | 58    | 9     | 23431  | 8507  | 4408  | 4073  | 26    | 23495  |
| 358. McNab .....                           | 238                          | ..... | ..... | 6     | 136   | 87    | 9     | 33105  | 9700  | 5391  | 4308  | 1     | 5737   |
| 359. Pembroke .....                        | 78                           | 5     | 2     | 8     | 42    | 17    | 4     | 8871   | 3134  | 1287  | 1847  | ..... | .....  |
| 360. Pembroke, Village .....               | .....                        | ..... | ..... | ..... | ..... | ..... | ..... | .....  | ..... | ..... | ..... | ..... | .....  |
| 361. Pottawawa, Buchanan and McKay .....   | Included in Rolph and Wylie. |       |       |       |       |       |       |        |       |       |       |       |        |
| 362. Renfrew, Village.....                 | .....                        | ..... | ..... | ..... | ..... | ..... | ..... | .....  | ..... | ..... | ..... | ..... | .....  |
| 363. Rolph and Wylie.....                  | 78                           | 1     | 7     | 1     | 34    | 22    | 13    | 11408  | 2460  | 2078  | 375   | 7     | 8948   |
| 364. Ross.....                             | 194                          | 2     | ..... | 9     | 117   | 63    | 3     | 24625  | 6682  | 5408  | 1274  | ..... | 17946  |
| 365. Sebastopol and Griffith.....          | 103                          | 1     | ..... | 4     | 66    | 27    | 5     | 13010  | 1406  | 839   | 567   | ..... | 11604  |
| 366. Stafford .....                        | 86                           | 1     | ..... | 1     | 56    | 21    | 7     | 12306  | 4436  | 3303  | 1125  | 8     | 7870   |
| 367. Westmeath .....                       | 325                          | 18    | 1     | 18    | 179   | 89    | 20    | 43719  | 8652  | 6627  | 1996  | 29    | 35067  |
| 368. Wilberforce.....                      | 194                          | 1     | ..... | 13    | 97    | 71    | 12    | 25451  | 5826  | 3925  | 1883  | 18    | 19625  |
| Total of Renfrew.....                      | 2679                         | 45    | 17    | 97    | 1535  | 820   | 105   | 360647 | 85461 | 53402 | 31955 | 104   | 275180 |

COUNTY OF

|                        |     |   |       |     |     |     |    |       |       |       |      |    |       |
|------------------------|-----|---|-------|-----|-----|-----|----|-------|-------|-------|------|----|-------|
| 369. Cambridge .....   | 58  | 1 | ..... | 17  | 21  | 15  | 4  | 8248  | 1980  | 1068  | 909  | 3  | 6268  |
| 370. Clarence .....    | 210 | 1 | 3     | 81  | 88  | 33  | 4  | 19239 | 4555  | 3607  | 936  | 12 | 14684 |
| 371. Cumberland .....  | 221 | 1 | ..... | 31  | 137 | 44  | 8  | 26020 | 8830  | 4945  | 3537 | 48 | 17490 |
| 372. Russell.....      | 201 | 2 | 3     | 73  | 86  | 34  | 3  | 19208 | 5647  | 4478  | 1168 | 1  | 13561 |
| Total of Russell ..... | 690 | 5 | 6     | 202 | 332 | 126 | 19 | 72715 | 20712 | 14098 | 6550 | 64 | 52003 |

AGRICULTURAL PRODUCE FOR 1861.  
PRINCE EDWARD.

| Cash value of Farm in Dollars. | Cash value of Farming Implements in Dollars. | Produce of Gardens and Orchards in Dollars. | Quantity of Land held by Townspeople, not being farmers. | FALL WHEAT. |          | SPRING WHEAT. |          | BARLEY. |          | RYE.   |          |
|--------------------------------|----------------------------------------------|---------------------------------------------|----------------------------------------------------------|-------------|----------|---------------|----------|---------|----------|--------|----------|
|                                |                                              |                                             |                                                          | Acres.      | Bushels. | Acres.        | Bushels. | Acres.  | Bushels. | Acres. | Bushels. |
| 14                             | 15                                           | 16                                          | 17                                                       | 18          | 19       | 20            | 21       | 22      | 23       | 24     | 25       |
| 1106830                        | 41067                                        | 11410                                       | 250                                                      | 462         | 3242     | 1355          | 29625    | 1573    | 46587    | 3399   | 52476    |
| 541182                         | 19184                                        | 4222                                        | 25                                                       | 349         | 3128     | 829           | 12786    | 665     | 17451    | 1905   | 29648    |
| 1392270                        | 41393                                        | 5432                                        | 297                                                      | 150         | 1501     | 1857          | 36479    | 2268    | 66847    | 2891   | 44067    |
| 1139826                        | 34349                                        | 5209                                        | 180                                                      | 443         | 4347     | 1786          | 31555    | 3532    | 93906    | 2464   | 32071    |
| 1057178                        | 43666                                        | 15147                                       | 86                                                       | 161         | 1417     | 2677          | 44514    | 860     | 21603    | 3731   | 33038    |
| 68300                          | 1065                                         | .....                                       | 90                                                       | .....       | .....    | 64            | 1040     | 30      | 874      | 58     | 1900     |
| 983578                         | 38973                                        | 8061                                        | 85                                                       | 125         | 946      | 1244          | 23800    | 1692    | 52957    | 2832   | 56344    |
| 6289164                        | 219697                                       | 49481                                       | 1013                                                     | 1690        | 14581    | 9812          | 179799   | 10620   | 30225    | 17330  | 249544   |

RENFREW.

|         |       |       |       |       |       |       |        |       |       |       |       |
|---------|-------|-------|-------|-------|-------|-------|--------|-------|-------|-------|-------|
| 111269  | 3527  | ..... | ..... | 250   | 4547  | 1014  | 12982  | 114   | 1724  | 1     | 10    |
| 57700   | 2068  | ..... | ..... | 232   | 3486  | 179   | 2530   | 2     | 24    | 42    | 483   |
| 18890   | 1430  | 30    | ..... | 107   | 2098  | 128   | 1968   | 10    | 256   | ..... | ..... |
| .....   | ..... | ..... | 716   | ..... | ..... | ..... | .....  | ..... | ..... | ..... | ..... |
| 132026  | 6526  | ..... | ..... | 117   | 2068  | 824   | 10826  | 40    | 725   | 14    | 147   |
| 2980    | 160   | 12    | ..... | 21    | 339   | 44    | 472    | ..... | ..... | ..... | ..... |
| 111800  | 6919  | ..... | 33    | 188   | 3617  | 682   | 10586  | 16    | 248   | 1     | 10    |
| 63716   | 4622  | 30    | ..... | 59    | 1509  | 365   | 7467   | 18    | 488   | ..... | ..... |
| 62911   | 4989  | 138   | ..... | 2     | 141   | 2391  | 585    | 9817  | 38    | 734   | 6     |
| 204750  | 7010  | 387   | ..... | 71    | 552   | 11389 | 466    | 6546  | 20    | 426   | 9     |
| 135825  | 10099 | 10    | 376   | 489   | 9701  | 701   | 11826  | 42    | 848   | ..... | ..... |
| 114330  | 6899  | ..... | 23    | 137   | 2079  | 200   | 6015   | 10    | 147   | 2     | 50    |
| .....   | ..... | ..... | 28    | ..... | ..... | ..... | .....  | ..... | ..... | ..... | ..... |
| .....   | ..... | ..... | 153   | ..... | ..... | ..... | .....  | ..... | ..... | ..... | ..... |
| 39333   | 2431  | ..... | ..... | 6     | 100   | 116   | 1621   | 5     | 57    | 15    | 242   |
| 175526  | 6987  | 106   | 40    | 391   | 6883  | 744   | 11108  | 26    | 613   | 23    | 263   |
| 27246   | 1945  | ..... | ..... | 84    | 1590  | 262   | 5841   | 29    | 635   | 5     | 57    |
| 58182   | 2561  | 241   | ..... | 240   | 4337  | 226   | 2775   | 10    | 171   | 1     | 15    |
| 317129  | 10713 | 2723  | 6     | 642   | 10961 | 1068  | 16137  | 71    | 1482  | 16    | 183   |
| 114613  | 5526  | 476   | ..... | 426   | 7925  | 530   | 7726   | 18    | 270   | 5     | 49    |
| 1748026 | 84412 | 4153  | 1448  | 4088  | 75020 | 8134  | 126343 | 460   | 8848  | 140   | 1737  |

RUSSELL.

|        |       |      |       |     |      |      |       |     |      |    |      |
|--------|-------|------|-------|-----|------|------|-------|-----|------|----|------|
| 73724  | 2020  | 213  | 100   | 3   | 54   | 252  | 2919  | 23  | 350  | 6  | 116  |
| 149955 | 6399  | 213  | ..... | 43  | 637  | 425  | 5795  | 51  | 883  | 83 | 935  |
| 385270 | 15345 | 955  | 13    | 182 | 3225 | 754  | 14253 | 28  | 545  | 3  | 55   |
| 189522 | 13055 | 146  | 273   | 131 | 2187 | 721  | 10269 | 29  | 619  | 1  | 10   |
| 798471 | 36819 | 1527 | 386   | 359 | 6153 | 2152 | 33236 | 131 | 2397 | 93 | 1116 |

No. 11.—UPPER CANADA—RETURN OF  
COUNTY OF

|      | PEAS.  |          | OATS.  |          | BUCKWHEAT. |          | INDIAN CORN. |          | POTATOES. |          | TURNIPS. |          |
|------|--------|----------|--------|----------|------------|----------|--------------|----------|-----------|----------|----------|----------|
|      | Acres. | Bushels. | Acres. | Bushels. | Acres.     | Bushels. | Acres.       | Bushels. | Acres.    | Bushels. | Acres.   | Bushels. |
|      | 26     | 27       | 28     | 29       | 30         | 31       | 32           | 33       | 34        | 35       | 36       | 37       |
| 341. | 3523   | 71960    | 1045   | 38161    | 1976       | 46754    | 917          | 22440    | 399       | 38785    | 19       | 6651     |
| 342. | 1641   | 40302    | 581    | 18364    | 799        | 15857    | 509          | 11282    | 237       | 21127    | 15       | 3723     |
| 343. | 3742   | 95863    | 1497   | 54539    | 1275       | 30335    | 939          | 26521    | 454       | 43675    | 21       | 5332     |
| 344. | 3573   | 79914    | 1149   | 36577    | 1843       | 35039    | 1020         | 23185    | 409       | 37295    | 41       | 6660     |
| 345. | 3063   | 64722    | 1305   | 37147    | 2135       | 49252    | 713          | 18755    | 484       | 42478    | 18       | 4418     |
| 346. | 47     | 905      | 50     | 1995     | 23         | 380      | 17           | 290      | 17        | 1320     |          |          |
| 347. | 3655   | 75397    | 867    | 31940    | 1732       | 42437    | 908          | 23055    | 233       | 22737    | 45       | 4980     |
|      | 19244  | 429153   | 6494   | 218723   | 9833       | 220054   | 5023         | 125528   | 2283      | 207417   | 159      | 30864    |

COUNTY OF

|      |      |       |       |        |     |      |     |      |      |        |     |       |
|------|------|-------|-------|--------|-----|------|-----|------|------|--------|-----|-------|
| 348. | 452  | 5459  | 1057  | 44353  | 7   | 87   | 11  | 295  | 299  | 37721  | 7   | 1290  |
| 349. | 240  | 3918  | 464   | 8540   |     |      |     |      | 98   | 11278  | 1   | 100   |
| 350. | 10   | 98    | 192   | 4195   |     |      | 1   | 25   | 52   | 7970   | 9   | 2050  |
| 351. |      |       |       |        |     |      |     |      |      |        |     |       |
| 352. | 217  | 2589  | 811   | 18897  | 7   | 115  | 27  | 508  | 324  | 42631  | 14  | 2030  |
| 353. | 7    | 87    | 36    | 883    |     |      | 2   | 110  | 22   | 3340   | 1   | 70    |
| 354. | 264  | 3270  | 1291  | 27515  |     |      |     |      | 176  | 22228  | 9   | 1410  |
| 355. | 21   | 209   | 468   | 14577  |     |      | 3   | 72   | 132  | 19024  | 56  | 10825 |
| 356. | 136  | 1665  | 609   | 13986  | 4   | 37   | 15  | 433  | 206  | 24322  | 22  | 2988  |
| 357. | 456  | 8393  | 1136  | 30625  | 13  | 295  | 18  | 491  | 187  | 30585  | 35  | 4178  |
| 358. | 411  | 5353  | 1119  | 29568  |     |      | 28  | 625  | 307  | 43048  | 16  | 3345  |
| 359. | 137  | 4378  | 410   | 16239  | 3   | 70   | 10  | 230  | 96   | 14567  | 11  | 1700  |
| 360. |      |       |       |        |     |      |     |      |      |        |     |       |
| 361. |      |       |       |        |     |      |     |      |      |        |     |       |
| 362. |      |       |       |        |     |      |     |      |      |        |     |       |
| 363. | 88   | 1359  | 257   | 6383   |     |      | 1   | 35   | 72   | 10990  | 3   | 886   |
| 364. | 410  | 6350  | 1144  | 25933  | 16  | 264  | 10  | 255  | 212  | 32349  | 19  | 3903  |
| 365. | 28   | 392   | 265   | 8156   | 2   | 40   | 11  | 275  | 109  | 15084  | 43  | 6348  |
| 366. | 112  | 1484  | 423   | 9590   |     |      | 2   | 36   | 75   | 10032  | 7   | 817   |
| 367. | 492  | 7729  | 1877  | 49299  | 18  | 243  | 40  | 1199 | 295  | 42713  | 31  | 7220  |
| 368. | 220  | 3489  | 942   | 20509  | 36  | 649  | 12  | 310  | 213  | 35970  | 15  | 2496  |
|      | 3701 | 56312 | 12501 | 329231 | 106 | 1800 | 191 | 4899 | 2870 | 403862 | 299 | 51656 |

COUNTY OF

|      |      |       |      |       |     |      |     |      |     |       |     |       |
|------|------|-------|------|-------|-----|------|-----|------|-----|-------|-----|-------|
| 369. | 86   | 1072  | 425  | 6894  | 26  | 352  | 8   | 89   | 47  | 3737  | 2   | 195   |
| 370. | 199  | 2801  | 900  | 21159 | 64  | 905  | 35  | 813  | 160 | 16717 | 52  | 4188  |
| 371. | 391  | 7591  | 1436 | 42847 | 47  | 1035 | 78  | 1684 | 264 | 33344 | 76  | 11335 |
| 372. | 339  | 6396  | 877  | 21462 | 80  | 1613 | 4   | 72   | 158 | 16903 | 31  | 3692  |
|      | 1015 | 17860 | 3638 | 92362 | 217 | 3905 | 125 | 2658 | 629 | 70701 | 161 | 19410 |

AGRICULTURAL PRODUCE FOR 1861.  
PRINCE EDWARD.—(Continued.)

| Carrots, Bushels. | MANGEL WURZEL. |          | Beans, Bushels. | Clover, Timothy and other Grass Seeds, Bushels. | Hay, Tons. | Hops, lbs. | Maple Sugar, lbs. | Cider, Gallons. | Wool, lbs. | Fulled Cloth, Yards. | Flannel, Yards. | Flax and Hemp, lbs. | Linen, Yards. |
|-------------------|----------------|----------|-----------------|-------------------------------------------------|------------|------------|-------------------|-----------------|------------|----------------------|-----------------|---------------------|---------------|
|                   | Acres.         | Bushels. |                 |                                                 |            |            |                   |                 |            |                      |                 |                     |               |
| 38                | 39             | 40       | 41              | 42                                              | 43         | 44         | 45                | 46              | 47         | 48                   | 49              | 50                  | 51            |
| 9125              | 1              | 683      | 139             | 53                                              | 2115       | .....      | 49848             | 3573            | 13148      | 2230                 | 5844            | 1970                | .....         |
| 5169              | 1              | 326      | 117             | 122                                             | 1024       | 8          | 26297             | 4806            | 7654       | 1106                 | 5129            | 170                 | 20            |
| 7479              | 2              | 1070     | 148             | 218                                             | 2676       | 9200       | 51461             | 14446           | 14218      | 2126                 | 7354            | 161                 | 73            |
| 3851              | 4              | 517      | 218             | 823                                             | 1656       | 46         | 31821             | 6870            | 11561      | 2214                 | 5431            | 20                  | .....         |
| 1771              | 1              | 453      | 201             | 203                                             | 2428       | 10         | 31862             | 1247            | 15266      | 1630                 | 10262           | 30                  | 6             |
| 980               | 3              | 540      | .....           | .....                                           | 23         | .....      | 1665              | 50              | 38         | .....                | .....           | .....               | .....         |
| 3631              | 1              | 526      | 179             | 387                                             | 2637       | 34500      | 25866             | 9845            | 14203      | 2057                 | 6098            | 222                 | 11            |
| 32006             | 13             | 4115     | 1002            | 1806                                            | 12559      | 43764      | 218820            | 40837           | 76088      | 11463                | 40118           | 2573                | 110           |

RENFREW.—(Continued.)

|       |       |       |       |       |       |       |       |       |       |       |       |       |       |
|-------|-------|-------|-------|-------|-------|-------|-------|-------|-------|-------|-------|-------|-------|
| 2     | ..... | ..... | 4     | ..... | 1113  | 16    | 975   | ..... | 3714  | 683   | 2841  | 3     | ..... |
| ..... | ..... | ..... | ..... | ..... | 373   | ..... | 80    | ..... | 805   | ..... | 637   | ..... | ..... |
| ..... | ..... | ..... | ..... | 1     | 144   | ..... | 1200  | ..... | 322   | 5     | 395   | ..... | ..... |
| ..... | ..... | ..... | ..... | ..... | ..... | ..... | ..... | ..... | ..... | ..... | ..... | ..... | ..... |
| 16    | ..... | ..... | ..... | ..... | 1177  | 4     | 8062  | ..... | 3978  | 729   | 2666  | ..... | ..... |
| ..... | ..... | ..... | ..... | ..... | 50    | 2     | 1075  | ..... | 206   | 17    | 245   | ..... | ..... |
| 120   | ..... | ..... | 10    | ..... | 963   | 39    | 1130  | ..... | 1837  | 514   | 2127  | ..... | 60    |
| ..... | ..... | ..... | ..... | ..... | ..... | ..... | ..... | ..... | ..... | ..... | ..... | ..... | ..... |
| 13    | ..... | ..... | ..... | 28    | 262   | 2     | 2071  | ..... | 361   | ..... | 385   | 4     | ..... |
| 21    | ..... | ..... | 6     | 104   | 774   | 91    | 4923  | 60    | 2075  | 74    | 1742  | ..... | ..... |
| ..... | ..... | ..... | 2     | 4     | 1247  | 107   | 710   | 100   | 3643  | 824   | 1819  | ..... | 40    |
| 94    | ..... | ..... | ..... | 24    | 1154  | 95    | 2915  | ..... | 4774  | 1174  | 1825  | ..... | ..... |
| ..... | ..... | ..... | ..... | ..... | 604   | ..... | ..... | 25    | 1002  | 157   | 844   | ..... | ..... |
| ..... | ..... | ..... | ..... | ..... | ..... | ..... | ..... | ..... | ..... | ..... | ..... | ..... | ..... |
| ..... | ..... | ..... | ..... | ..... | ..... | ..... | ..... | ..... | ..... | ..... | ..... | ..... | ..... |
| 14    | ..... | ..... | 11    | 2     | 482   | 9     | ..... | ..... | 513   | ..... | ..... | ..... | ..... |
| 50    | ..... | ..... | 6     | ..... | 1063  | ..... | 2342  | ..... | 3045  | 474   | 1805  | ..... | ..... |
| 8     | ..... | ..... | 12    | ..... | 265   | ..... | 3250  | ..... | 488   | 10    | 545   | ..... | ..... |
| 23    | ..... | ..... | 17    | ..... | 342   | 127   | 590   | ..... | 1138  | 10    | 1035  | ..... | ..... |
| 1000  | 1     | 20    | 132   | 5     | 1670  | 54    | 4332  | ..... | 3772  | 433   | 2578  | ..... | ..... |
| 41    | 1     | 2     | 76    | 82    | 923   | 197   | 5345  | ..... | 2733  | 257   | 2401  | 5     | 11    |
| 1402  | 2     | 22    | 276   | 250   | 12606 | 743   | 39000 | 185   | 34406 | 5361  | 23940 | 12    | 111   |

RUSSELL.—(Continued.)

|      |       |       |    |     |      |     |       |       |      |      |      |       |       |
|------|-------|-------|----|-----|------|-----|-------|-------|------|------|------|-------|-------|
| 23   | ..... | ..... | 9  | 50  | 517  | 25  | 3920  | ..... | 473  | 205  | 398  | 17    | ..... |
| 493  | 2     | 36    | 76 | 43  | 1397 | 97  | 8604  | ..... | 1140 | 150  | 635  | 75    | 40    |
| 535  | ..... | ..... | 2  | 35  | 2308 | 77  | 1890  | ..... | 1882 | 550  | 1859 | ..... | 72    |
| 159  | ..... | ..... | 9  | 144 | 1202 | 46  | 3667  | ..... | 2012 | 601  | 2031 | 331   | ..... |
| 1210 | 2     | 36    | 96 | 272 | 5424 | 245 | 18081 | ..... | 5507 | 1506 | 4923 | 423   | 112   |



No. 11.—UPPER CANADA—RETURN OF  
COUNTY OF

|       | LIVE STOCK.             |             |                     |                          |                           |                    |        |       |                            | Butter, lbs. | Cheese, lbs. | Beef in Barrels of 200 lbs. |
|-------|-------------------------|-------------|---------------------|--------------------------|---------------------------|--------------------|--------|-------|----------------------------|--------------|--------------|-----------------------------|
|       | Bulls, Oxen and Steers. | Milch Cows. | Calves and Heifers. | Horses over 3 years old. | Value of same in Dollars. | Colts and Fillies. | Sheep. | Pigs. | Total value of Live Stock. |              |              |                             |
|       | 52                      | 53          | 54                  | 55                       | 56                        | 57                 | 58     | 59    | 60                         | 61           | 62           | 63                          |
| 341.. | 289                     | 1575        | 1256                | 1100                     | 70508                     | 410                | 4337   | 1483  | 147688                     | 118671       | 6038         | 328                         |
| 342.. | 121                     | 724         | 828                 | 628                      | 40280                     | 206                | 2077   | 606   | 76065                      | 45440        | 3601         | 144                         |
| 343.. | 143                     | 1626        | 1301                | 1202                     | 84838                     | 441                | 4530   | 1276  | 131435                     | 103303       | 34589        | 103                         |
| 344.. | 215                     | 1218        | 789                 | 1033                     | 68930                     | 310                | 3587   | 930   | 127222                     | 80080        | 8354         | 255                         |
| 345.. | 187                     | 1776        | 1638                | 1224                     | 79503                     | 433                | 4554   | 1618  | 162929                     | 128889       | 3606         | 378                         |
| 346.. | 2                       | 106         | 6                   | 175                      | .....                     | 1                  | 75     | 152   | 16451                      | 275          | .....        | 1                           |
| 347.. | 234                     | 1379        | 1278                | 1178                     | 80844                     | 431                | 4706   | 1320  | 134686                     | 56165        | 24413        | 286                         |
|       | 1191                    | 8494        | 7096                | 6630                     | 424903                    | 2232               | 23866  | 7385  | 796476                     | 532823       | 80601        | 1495                        |

COUNTY OF

|       |       |       |       |       |        |       |       |       |        |        |       |       |
|-------|-------|-------|-------|-------|--------|-------|-------|-------|--------|--------|-------|-------|
| 348.. | 208   | 548   | 561   | 186   | 12472  | 99    | 1218  | 614   | 36772  | 24705  | 865   | 103   |
| 349.. | 85    | 165   | 274   | 59    | 3500   | 37    | 318   | 262   | 13854  | 6732   | ..... | 46    |
| 350.. | 60    | 91    | 102   | 23    | 1662   | 10    | 106   | 151   | 7087   | 4710   | ..... | 26    |
| 351.. | ..... | 53    | ..... | 66    | .....  | ..... | 3     | 35    | 6172   | .....  | ..... | ..... |
| 352.. | 169   | 479   | 692   | 143   | 10872  | 65    | 1237  | 659   | 39997  | 32605  | 600   | 118   |
| 353.. | 14    | 26    | 33    | 13    | 788    | 8     | 77    | 52    | 2501   | 1555   | ..... | 15    |
| 354.. | 113   | 396   | 360   | 189   | 13202  | 76    | 688   | 454   | 31177  | 22141  | 420   | 103   |
| 355.. | 166   | 135   | 157   | 94    | 8077   | 20    | 123   | 274   | 20018  | 6446   | ..... | 22    |
| 356.. | 125   | 344   | 364   | 132   | 9533   | 58    | 622   | 523   | 27181  | 19196  | 300   | 79    |
| 357.. | 117   | 476   | 494   | 205   | 2386   | 104   | 1117  | 592   | 39403  | 15576  | 1595  | 141   |
| 358.. | 128   | 709   | 681   | 319   | 22874  | 101   | 1656  | 855   | 51015  | 25150  | 6280  | 233   |
| 359.. | 33    | 185   | 152   | 130   | 12275  | 57    | 334   | 205   | 18694  | 11212  | 300   | 56    |
| 360.. | ..... | 62    | ..... | 49    | .....  | ..... | 40    | 76    | 5916   | .....  | ..... | ..... |
| 361.. | ..... | ..... | ..... | ..... | .....  | ..... | ..... | ..... | .....  | .....  | ..... | ..... |
| 362.. | ..... | 134   | ..... | 112   | .....  | ..... | 18    | 161   | 13324  | .....  | ..... | ..... |
| 363.. | 30    | 123   | 97    | 89    | 9434   | 21    | 117   | 139   | 15497  | 3753   | ..... | 45    |
| 364.. | 203   | 470   | 624   | 163   | 8107   | 84    | 722   | 578   | 35984  | 32810  | 893   | 167   |
| 365.. | 68    | 124   | 143   | 103   | 3640   | 11    | 195   | 213   | 17441  | 7074   | ..... | 77    |
| 366.. | 58    | 174   | 167   | 70    | 10502  | 34    | 380   | 198   | 13022  | 9400   | 30    | 33    |
| 367.. | 208   | 583   | 684   | 275   | 18394  | 134   | 963   | 806   | 45311  | 24880  | 512   | 143   |
| 368.. | 113   | 411   | 509   | 148   | 22317  | 78    | 818   | 467   | 29141  | 32670  | 378   | 130   |
|       | 1898  | 5693  | 6095  | 2568  | 180035 | 997   | 10752 | 7314  | 469507 | 280675 | 12173 | 1537  |

COUNTY OF

|       |     |      |      |      |       |     |      |      |        |        |      |     |
|-------|-----|------|------|------|-------|-----|------|------|--------|--------|------|-----|
| 369.. | 27  | 434  | 140  | 75   | 6982  | 36  | 181  | 141  | 9165   | 5452   | 654  | 30  |
| 370.. | 90  | 420  | 386  | 271  | 14663 | 104 | 389  | 337  | 31926  | 19015  | 1000 | 135 |
| 371.. | 135 | 604  | 582  | 423  | 30644 | 174 | 875  | 636  | 72292  | 60060  | 1306 | 213 |
| 372.. | 82  | 479  | 452  | 296  | 20469 | 124 | 603  | 463  | 42575  | 24395  | 1356 | 122 |
|       | 334 | 1937 | 1560 | 1065 | 72758 | 438 | 2048 | 1577 | 155958 | 108922 | 4316 | 500 |

AGRICULTURAL PRODUCE FOR 1861.  
PRINCE EDWARD.—(Continued.)

| Pork in Barrels of 200 lbs. | FISH.              |                      |                  | Carrriages kept for pleasure. | Value of same in Dollars. | Carrriages kept for hire. | Value of same in Dollars. | MINERALS.               |        |                       |        |
|-----------------------------|--------------------|----------------------|------------------|-------------------------------|---------------------------|---------------------------|---------------------------|-------------------------|--------|-----------------------|--------|
|                             | Dried in Quintals. | Salted and Barreled. | Sold Fresh, lbs. |                               |                           |                           |                           | Copper ore mined, Tons. | Value. | Iron ore mined, Tons. | Value. |
| 64                          | 65                 | 66                   | 67               | 68                            | 69                        | 70                        | 71                        | 72                      | 73     | 74                    | 75     |
| 1110                        | .....              | 394                  | 3700             | 570                           | 23297                     | .....                     | .....                     | .....                   | .....  | .....                 | .....  |
| 419                         | .....              | 958                  | 3400             | 253                           | 11710                     | .....                     | .....                     | .....                   | .....  | .....                 | .....  |
| 902                         | .....              | 637                  | 3500             | 660                           | 30186                     | .....                     | .....                     | .....                   | .....  | .....                 | .....  |
| 1012                        | .....              | 1020                 | 3690             | 518                           | 22643                     | 8                         | 635                       | .....                   | .....  | .....                 | .....  |
| 1305                        | .....              | 784                  | 1564             | 502                           | 21231                     | .....                     | .....                     | .....                   | .....  | .....                 | .....  |
| 14                          | .....              | .....                | .....            | 117                           | 7351                      | 22                        | 995                       | .....                   | .....  | .....                 | .....  |
| 792                         | .....              | 199                  | 65               | 505                           | 24730                     | 1                         | 60                        | .....                   | .....  | .....                 | .....  |
| 5554                        | .....              | 3992                 | 15919            | 3125                          | 141148                    | 31                        | 1695                      | .....                   | .....  | .....                 | .....  |

RENFREW.—(Continued.)

|       |       |       |       |       |       |       |       |       |       |       |       |
|-------|-------|-------|-------|-------|-------|-------|-------|-------|-------|-------|-------|
| 525   | ..... | ..... | ..... | 10    | 286   | ..... | ..... | ..... | ..... | ..... | ..... |
| 140   | ..... | ..... | ..... | ..... | ..... | ..... | ..... | ..... | ..... | ..... | ..... |
| 88    | ..... | ..... | ..... | ..... | ..... | ..... | ..... | ..... | ..... | ..... | ..... |
| ..... | ..... | ..... | ..... | 35    | 1030  | 3     | 968   | ..... | ..... | ..... | ..... |
| 395   | ..... | ..... | ..... | 5     | 230   | ..... | ..... | ..... | ..... | ..... | ..... |
| 32    | ..... | ..... | ..... | 1     | 12    | ..... | ..... | ..... | ..... | ..... | ..... |
| 266   | ..... | ..... | ..... | 8     | 345   | ..... | ..... | ..... | ..... | ..... | ..... |
| ..... | ..... | ..... | ..... | ..... | ..... | ..... | ..... | ..... | ..... | ..... | ..... |
| 109   | ..... | ..... | ..... | 4     | 114   | ..... | ..... | ..... | ..... | ..... | ..... |
| 298   | ..... | ..... | ..... | ..... | ..... | ..... | ..... | ..... | ..... | ..... | ..... |
| 479   | ..... | ..... | ..... | 3     | 200   | ..... | ..... | ..... | ..... | ..... | ..... |
| 724   | ..... | ..... | ..... | 16    | 830   | ..... | ..... | ..... | ..... | ..... | ..... |
| 168   | ..... | ..... | ..... | 9     | 510   | ..... | ..... | ..... | ..... | ..... | ..... |
| ..... | ..... | ..... | ..... | 24    | 1075  | 1     | 40    | ..... | ..... | ..... | ..... |
| ..... | ..... | ..... | ..... | ..... | ..... | ..... | ..... | ..... | ..... | ..... | ..... |
| 62    | ..... | ..... | ..... | 36    | 1629  | 3     | 160   | ..... | ..... | ..... | ..... |
| 492   | ..... | ..... | ..... | 2     | 740   | ..... | ..... | ..... | ..... | ..... | ..... |
| 132   | ..... | ..... | ..... | 3     | 115   | ..... | ..... | ..... | ..... | ..... | ..... |
| 139   | ..... | ..... | ..... | 1     | 146   | ..... | ..... | ..... | ..... | ..... | ..... |
| 572   | ..... | ..... | ..... | 42    | 1205  | ..... | ..... | ..... | ..... | ..... | ..... |
| 352   | ..... | ..... | ..... | 6     | 216   | ..... | ..... | ..... | ..... | ..... | ..... |
| 4973  | ..... | ..... | ..... | 205   | 8083  | 7     | 1168  | ..... | ..... | ..... | ..... |

RUSSELL.—(Continued.)

|      |       |       |       |     |      |       |       |       |       |       |       |
|------|-------|-------|-------|-----|------|-------|-------|-------|-------|-------|-------|
| 76   | ..... | ..... | ..... | 5   | 390  | ..... | ..... | ..... | ..... | ..... | ..... |
| 187  | ..... | ..... | ..... | 43  | 1188 | ..... | ..... | ..... | ..... | ..... | ..... |
| 420  | ..... | ..... | ..... | 131 | 5532 | 24    | 1200  | ..... | ..... | ..... | ..... |
| 333  | ..... | ..... | ..... | 22  | 11   | 45    | 1800  | ..... | ..... | ..... | ..... |
| 1016 | ..... | ..... | ..... | 201 | 7121 | 69    | 3000  | ..... | ..... | ..... | ..... |

No. 11.—UPPER CANADA—RETURN OF  
COUNTY OF

| TOWNSHIPS, &c.                    | OCCUPIERS OF LANDS. |                     |           |           |            |             |                 | LANDS—Acres.          |                    |              |                |                             |                      |   |   |   |   |   |   |   |   |   |    |    |    |    |
|-----------------------------------|---------------------|---------------------|-----------|-----------|------------|-------------|-----------------|-----------------------|--------------------|--------------|----------------|-----------------------------|----------------------|---|---|---|---|---|---|---|---|---|----|----|----|----|
|                                   | Total.              | 10 acres and under. | 10 to 20. | 20 to 50. | 50 to 100. | 100 to 200. | Upwards of 200. | Amount held in Acres. | Under cultivation. | Under crops. | Under pasture. | Under Gardens and Orchards. | Wood and Wild Lands. |   |   |   |   |   |   |   |   |   |    |    |    |    |
|                                   |                     |                     |           |           |            |             |                 |                       |                    |              |                |                             |                      | 1 | 2 | 3 | 4 | 5 | 6 | 7 | 8 | 9 | 10 | 11 | 12 | 13 |
|                                   |                     |                     |           |           |            |             |                 |                       |                    |              |                |                             |                      | 1 | 2 | 3 | 4 | 5 | 6 | 7 | 8 | 9 | 10 | 11 | 12 | 13 |
| 373. Adjala .....                 | 340                 | 2                   | 1         | 60        | 221        | 46          | 10              | 35198                 | 17361              | 12557        | 4678           | 126                         | 17837                |   |   |   |   |   |   |   |   |   |    |    |    |    |
| 374. Barrie, Town of .....        | .....               | .....               | .....     | .....     | .....      | .....       | .....           | .....                 | .....              | .....        | .....          | .....                       | .....                |   |   |   |   |   |   |   |   |   |    |    |    |    |
| 375. Bradford, Village .....      | 8                   | .....               | .....     | 1         | 3          | 4           | .....           | 825                   | 425                | 302          | 114            | 9                           | 400                  |   |   |   |   |   |   |   |   |   |    |    |    |    |
| 376. Collingwood, Town of .....   | .....               | .....               | .....     | .....     | .....      | .....       | .....           | .....                 | .....              | .....        | .....          | .....                       | .....                |   |   |   |   |   |   |   |   |   |    |    |    |    |
| 377. Essa .....                   | 353                 | 12                  | 9         | 53        | 212        | 53          | 14              | 39188                 | 18758              | 14462        | 4197           | 99                          | 20430                |   |   |   |   |   |   |   |   |   |    |    |    |    |
| 378. Flos .....                   | 128                 | .....               | .....     | 40        | 76         | 11          | 1               | 11256                 | 4197               | 3619         | 578            | .....                       | 7059                 |   |   |   |   |   |   |   |   |   |    |    |    |    |
| 379. Gwillimbury, West .....      | 335                 | 6                   | 2         | 51        | 198        | 56          | 22              | 37276                 | 23864              | 19929        | 3649           | 286                         | 13412                |   |   |   |   |   |   |   |   |   |    |    |    |    |
| 380. Innisfil .....               | 421                 | .....               | 5         | 113       | 256        | 45          | 2               | 38763                 | 20333              | 16359        | 3360           | 114                         | 18430                |   |   |   |   |   |   |   |   |   |    |    |    |    |
| 381. Medonte .....                | 225                 | 7                   | 1         | 77        | 102        | 27          | 11              | 23599                 | 7231               | 4353         | 2843           | 35                          | 16368                |   |   |   |   |   |   |   |   |   |    |    |    |    |
| 382. Mono .....                   | 550                 | 21                  | 15        | 58        | 391        | 56          | 9               | 54177                 | 24402              | 16171        | 8047           | 184                         | 29775                |   |   |   |   |   |   |   |   |   |    |    |    |    |
| 383. Morrison and Muskoka .....   | 74                  | .....               | .....     | 6         | 63         | 5           | .....           | 7122                  | 173                | 166          | .....          | 7                           | 6949                 |   |   |   |   |   |   |   |   |   |    |    |    |    |
| 384. Mulmer .....                 | 266                 | 6                   | 11        | 34        | 184        | 29          | 2               | 25580                 | 10828              | 9189         | 1582           | 57                          | 14752                |   |   |   |   |   |   |   |   |   |    |    |    |    |
| 385. Nottawasaga .....            | 421                 | 4                   | 11        | 93        | 252        | 54          | 7               | 41108                 | 14716              | 11086        | 3567           | 63                          | 26392                |   |   |   |   |   |   |   |   |   |    |    |    |    |
| 386. Orillia and Matchedash ..... | 109                 | 1                   | 1         | 40        | 42         | 22          | 3               | 10647                 | 3002               | 1994         | 980            | 28                          | 7692                 |   |   |   |   |   |   |   |   |   |    |    |    |    |
| 387. Oro .....                    | 438                 | 8                   | 3         | 119       | 254        | 39          | 15              | 40627                 | 15139              | 10342        | 4729           | 68                          | 25488                |   |   |   |   |   |   |   |   |   |    |    |    |    |
| 388. Sunnidale .....              | 90                  | .....               | .....     | 16        | 51         | 20          | 3               | 17765                 | 2801               | 2147         | 651            | 3                           | 14964                |   |   |   |   |   |   |   |   |   |    |    |    |    |
| 389. Tay and Tiny .....           | 126                 | 2                   | 3         | 53        | 57         | 7           | 4               | 11135                 | 3566               | 2341         | 1224           | 1                           | 7569                 |   |   |   |   |   |   |   |   |   |    |    |    |    |
| 390. Tecumseth .....              | 487                 | 7                   | 11        | 100       | 272        | 86          | 11              | 48129                 | 26635              | 20907        | 5453           | 275                         | 21494                |   |   |   |   |   |   |   |   |   |    |    |    |    |
| 391. Tossorontio .....            | 110                 | 2                   | .....     | 18        | 76         | 12          | 2               | 12149                 | 4672               | 3980         | 645            | 47                          | 7477                 |   |   |   |   |   |   |   |   |   |    |    |    |    |
| 392. Reformatory Prison .....     | .....               | .....               | .....     | .....     | .....      | .....       | .....           | .....                 | .....              | .....        | .....          | .....                       | .....                |   |   |   |   |   |   |   |   |   |    |    |    |    |
| 393. Vespra .....                 | 133                 | 2                   | .....     | 41        | 71         | 19          | .....           | 12150                 | 4209               | 3608         | 572            | 29                          | 7941                 |   |   |   |   |   |   |   |   |   |    |    |    |    |
| Total of Simcoe .....             | 4614                | 80                  | 73        | 973       | 2781       | 591         | 116             | 466694                | 202312             | 153512       | 47369          | 1431                        | 264382               |   |   |   |   |   |   |   |   |   |    |    |    |    |

COUNTY OF

|                               |       |       |       |       |       |       |       |        |       |       |       |       |        |
|-------------------------------|-------|-------|-------|-------|-------|-------|-------|--------|-------|-------|-------|-------|--------|
| 394. Cornwall, Town of .....  | ..... | ..... | ..... | ..... | ..... | ..... | ..... | .....  | ..... | ..... | ..... | ..... | .....  |
| 395. Cornwall, Township ..... | 534   | 20    | 10    | 85    | 288   | 104   | 27    | 57203  | 27631 | 11877 | 15557 | 197   | 29572  |
| 396. Finch .....              | 294   | 7     | 1     | 57    | 168   | 58    | 3     | 31477  | 12312 | 5843  | 6450  | 19    | 19165  |
| 397. Osnabrock .....          | 558   | 20    | 18    | 119   | 260   | 128   | 13    | 52777  | 25966 | 14957 | 10744 | 265   | 26811  |
| 398. Roxborough .....         | 433   | 8     | 5     | 67    | 209   | 129   | 15    | 51723  | 14162 | 9370  | 4788  | 4     | 37561  |
| Total of Stormont .....       | 1819  | 55    | 34    | 328   | 925   | 419   | 58    | 193180 | 80071 | 42047 | 37539 | 485   | 113109 |

COUNTY OF

|                                |       |       |       |       |       |       |       |        |        |       |       |       |        |
|--------------------------------|-------|-------|-------|-------|-------|-------|-------|--------|--------|-------|-------|-------|--------|
| 399. Anson .....               | 68    | 1     | ..... | 63    | 4     | ..... | ..... | 7099   | 94     | 64    | 28    | 2     | 7005   |
| 400. Bexley .....              | 12    | ..... | ..... | 8     | 3     | 1     | ..... | 1663   | 135    | 87    | 48    | ..... | 1528   |
| 401. Carden .....              | 99    | 1     | ..... | 4     | 56    | 30    | 8     | 14356  | 1111   | 842   | 269   | ..... | 13245  |
| 402. Dalton .....              | 13    | 12    | 1     | ..... | ..... | ..... | ..... | 85     | 73     | 71    | 2     | ..... | 12     |
| 403. Digby .....               | 12    | ..... | ..... | ..... | ..... | ..... | ..... | 1421   | 26     | 26    | ..... | ..... | 1395   |
| 404. Eldon .....               | 314   | 4     | 3     | 26    | 204   | 72    | 5     | 36479  | 12232  | 7528  | 4692  | 12    | 24247  |
| 405. Emily .....               | 469   | 11    | 5     | 97    | 258   | 79    | 19    | 51066  | 24116  | 14555 | 9280  | 281   | 20950  |
| 406. Fenelon .....             | 277   | 15    | 1     | 44    | 161   | 50    | 6     | 28618  | 9159   | 5923  | 3212  | 24    | 19459  |
| 407. Hindon .....              | 6     | ..... | ..... | ..... | ..... | ..... | ..... | 600    | .....  | ..... | ..... | ..... | 600    |
| 408. Laxton .....              | 66    | ..... | ..... | 4     | 29    | 33    | ..... | 9379   | 296    | 369   | 26    | 1     | 8983   |
| 409. Lindsay, Town of .....    | ..... | ..... | ..... | ..... | ..... | ..... | ..... | .....  | .....  | ..... | ..... | ..... | .....  |
| 410. Lutterworth .....         | 44    | ..... | ..... | 2     | 25    | 16    | 1     | 4831   | 362    | 267   | 95    | ..... | 4469   |
| 411. Macaulay and Draper ..... | 13    | ..... | ..... | ..... | ..... | ..... | ..... | 1500   | 38     | 38    | ..... | ..... | 1462   |
| 412. Mariposa .....            | 640   | 19    | 10    | 121   | 370   | 114   | 6     | 62698  | 33813  | 20748 | 12934 | 131   | 28885  |
| 413. Ops .....                 | 374   | 10    | 3     | 57    | 220   | 64    | 20    | 42351  | 19969  | 14891 | 4989  | 89    | 22382  |
| 414. Somerville .....          | 65    | ..... | ..... | 5     | 32    | 24    | 4     | 8798   | 543    | 392   | 151   | ..... | 8255   |
| 415. Verulam .....             | 179   | ..... | ..... | 18    | 106   | 52    | 3     | 21821  | 6767   | 3928  | 2824  | 15    | 15054  |
| Total of Victoria .....        | 2551  | 73    | 23    | 374   | 1526  | 549   | 107   | 292765 | 108834 | 69729 | 38550 | 555   | 183931 |

AGRICULTURAL PRODUCE FOR 1861.  
SIMCOE.

| Cash value of Farm in Dollars. | Cash value of Farming Implements in Dollars. | Produce of Gardens and Orchards in Dollars. | Quantity of Land held by Townspeople, not being farmers. | FALL WHEAT. |          | SPRING WHEAT. |          | BARLEY. |          | RYE.   |          |
|--------------------------------|----------------------------------------------|---------------------------------------------|----------------------------------------------------------|-------------|----------|---------------|----------|---------|----------|--------|----------|
|                                |                                              |                                             |                                                          | Acres.      | Bushels. | Acres.        | Bushels. | Acres.  | Bushels. | Acres. | Bushels. |
|                                |                                              |                                             |                                                          |             |          |               |          |         |          |        |          |
| 581380                         | 36871                                        | 1559                                        | 92                                                       | 2502        | 58486    | 2932          | 58688    | 57      | 1526     | .....  | .....    |
| 37500                          | 1085                                         | .....                                       | 80                                                       | 89          | 2380     | 93            | 2345     | .....   | .....    | .....  | .....    |
| 715840                         | 42008                                        | 1217                                        | 1940                                                     | 2046        | 57370    | 4492          | 86946    | 39      | 1092     | .....  | .....    |
| 147860                         | 7090                                         | .....                                       | 122                                                      | 48          | 929      | 1149          | 22715    | 1       | 22       | .....  | .....    |
| 1556429                        | 68272                                        | 5409                                        | 345                                                      | 3317        | 84705    | 5079          | 111580   | 36      | 1150     | 1      | 20       |
| 866930                         | 38154                                        | 224                                         | 434                                                      | 1373        | 36527    | 4614          | 89425    | 10      | 205      | 5      | 50       |
| 242650                         | 16658                                        | 932                                         | 193                                                      | 114         | 2044     | 1242          | 23446    | 9       | 259      | 2      | 26       |
| 255290                         | 34336                                        | 1052                                        | 36                                                       | 1595        | 34899    | 5646          | 98783    | 147     | 2778     | .....  | .....    |
| 12831                          | 601                                          | 268                                         | 1332                                                     | 40          | 558      | 1             | 14       | .....   | .....    | .....  | .....    |
| 259840                         | 13111                                        | 760                                         | .....                                                    | 721         | 18057    | 2128          | 38008    | 40      | 836      | 1      | 15       |
| 785820                         | 32559                                        | 538                                         | 1356                                                     | 607         | 16748    | 4682          | 95749    | 121     | 3278     | 1      | 18       |
| 147420                         | 5459                                         | 180                                         | 497                                                      | 42          | 865      | 542           | 8991     | 12      | 315      | 2      | 16       |
| 550051                         | 25413                                        | 839                                         | 23                                                       | 140         | 2712     | 3246          | 61803    | 16      | 333      | 1      | 20       |
| 97318                          | 5290                                         | 40                                          | 106                                                      | 1           | 25       | 552           | 10099    | 14      | 265      | .....  | .....    |
| 116250                         | 5588                                         | 542                                         | 488                                                      | 16          | 346      | 681           | 16406    | 1       | 14       | .....  | .....    |
| 1494145                        | 75784                                        | 2471                                        | 594                                                      | 4225        | 117799   | 4694          | 123180   | 89      | 3245     | .....  | .....    |
| 152720                         | 7100                                         | 198                                         | 564                                                      | 675         | 19042    | 816           | 16682    | 6       | 196      | .....  | .....    |
| 173040                         | 8878                                         | 710                                         | 127                                                      | 64          | 1257     | 1172          | 24840    | 7       | 156      | 3      | 50       |
| 8193314                        | 124255                                       | 16939                                       | 9127                                                     | 15575       | 454191   | 43800         | 891542   | 600     | 15684    | 16     | 215      |

STORMONT.

|         |        |      |       |       |       |       |        |       |       |       |       |       |       |
|---------|--------|------|-------|-------|-------|-------|--------|-------|-------|-------|-------|-------|-------|
| .....   | .....  | 210  | ..... | ..... | ..... | ..... | .....  | ..... | ..... | ..... | ..... | ..... | ..... |
| 846208  | 49294  | 1549 | 95    | 316   | 4726  | 2663  | 35208  | 227   | 4930  | 5     | 104   |       |       |
| 280538  | 20603  | 1266 | 8     | 12    | 133   | 1763  | 23330  | 80    | 1204  | 2     | 11    |       |       |
| 751886  | 39892  | 3960 | 285   | 111   | 1640  | 3584  | 86188  | 370   | 7505  | 28    | 431   |       |       |
| 369517  | 21906  | 308  | 231   | 33    | 600   | 1783  | 22699  | 74    | 1118  | 14    | 272   |       |       |
| 2248149 | 131695 | 7293 | 619   | 472   | 7099  | 9793  | 167425 | 751   | 14757 | 49    | 818   |       |       |

VICTORIA.

|         |       |       |       |       |       |       |        |       |       |       |       |
|---------|-------|-------|-------|-------|-------|-------|--------|-------|-------|-------|-------|
| 15400   | 215   | ..... | ..... | ..... | ..... | 11    | 150    | ..... | ..... | ..... | ..... |
| 9300    | 290   | ..... | 400   | ..... | ..... | 13    | 200    | ..... | ..... | ..... | ..... |
| 74040   | 1440  | ..... | ..... | 23    | 628   | 472   | 10960  | ..... | ..... | ..... | ..... |
| 1260    | 67    | ..... | ..... | 9     | 200   | 24    | 490    | 1     | 19    | ..... | ..... |
| 2630    | 130   | ..... | ..... | ..... | ..... | 19    | 430    | ..... | ..... | ..... | ..... |
| 530316  | 20375 | 125   | 1241  | 96    | 2466  | 4229  | 73550  | 15    | 437   | ..... | ..... |
| 895205  | 44544 | 2971  | 131   | 1734  | 33510 | 6165  | 99950  | 127   | 3235  | 11    | 160   |
| 394142  | 16492 | 660   | 286   | 465   | 9862  | 2602  | 41345  | 36    | 726   | 2     | 45    |
| 900     | ..... | ..... | ..... | ..... | ..... | ..... | .....  | ..... | ..... | ..... | ..... |
| 41000   | 1969  | ..... | 249   | 28    | 745   | 139   | 3030   | 4     | 115   | ..... | ..... |
| .....   | ..... | 195   | 195   | ..... | ..... | ..... | .....  | ..... | ..... | ..... | ..... |
| 10050   | 268   | ..... | ..... | 3     | 50    | 40    | 813    | ..... | 7     | ..... | ..... |
| 1500    | 90    | ..... | ..... | ..... | ..... | ..... | .....  | ..... | ..... | ..... | ..... |
| 1658980 | 66344 | 2329  | 625   | 2754  | 70916 | 10508 | 188235 | 46    | 1105  | 4     | 78    |
| 1074050 | 47309 | 1969  | 48    | 455   | 10839 | 6159  | 128085 | 131   | 4474  | ..... | ..... |
| 26100   | 454   | ..... | ..... | 39    | 835   | 171   | 2306   | ..... | ..... | ..... | ..... |
| 168140  | 6791  | 171   | 117   | 522   | 10336 | 1391  | 18473  | 8     | 170   | ..... | ..... |



No. 11.—UPPER CANADA—RETURN OF  
COUNTY OF

| LIVE STOCK.             |             |                     |                          |                           |                    |        |       |                            |         | Butter, lbs. | Cheese, lbs. | Beef in Barrels of 200 lbs. |
|-------------------------|-------------|---------------------|--------------------------|---------------------------|--------------------|--------|-------|----------------------------|---------|--------------|--------------|-----------------------------|
| Bulls, Oxen and Steers. | Milch Cows. | Calves and Heifers. | Horses over 3 years old. | Value of same in Dollars. | Colts and Fillies. | Sheep. | Pigs. | Total value of Live Stock. |         |              |              |                             |
| 52                      | 53          | 54                  | 55                       | 56                        | 57                 | 58     | 59    | 60                         | 61      | 62           | 63           |                             |
| 373..                   | 289         | 982                 | 1265                     | 621                       | 48550              | 247    | 2826  | 3891                       | 101779  | 48010        | 740          | 220                         |
| 374..                   | 240         | 852                 | 1093                     | 246                       | .....              | .....  | 55    | 370                        | 25043   | .....        | .....        | .....                       |
| 375..                   | 3           | 98                  | 27                       | 74                        | .....              | 10     | 205   | 158                        | 11476   | 1820         | .....        | 3                           |
| 376..                   | 85          | .....               | 68                       | .....                     | .....              | .....  | 8     | 183                        | 7339    | .....        | .....        | .....                       |
| 377..                   | 336         | 966                 | 1191                     | 705                       | 58270              | 251    | 2521  | 3992                       | 116370  | 59537        | 768          | 172                         |
| 378..                   | 171         | 302                 | 363                      | 125                       | 8970               | 52     | 485   | 836                        | 27049   | 14360        | 1800         | 17                          |
| 379..                   | 136         | 1376                | 1545                     | 1093                      | 83870              | 406    | 4284  | 4697                       | 178825  | 95264        | 9625         | 352                         |
| 380..                   | 298         | 1325                | 1166                     | 865                       | 61910              | 242    | 2871  | 3089                       | 147920  | 86638        | 3906         | 201                         |
| 381..                   | 241         | 532                 | 579                      | 229                       | 18357              | 87     | 1307  | 1190                       | 46503   | 25705        | 842          | 173                         |
| 382..                   | 442         | 1368                | 1424                     | 749                       | 56357              | 287    | 3481  | 4010                       | 82924   | 67190        | 1327         | 176                         |
| 383..                   | 19          | 23                  | 14                       | 10                        | 2181               | .....  | ..... | 38                         | 2294    | 1575         | .....        | .....                       |
| 384..                   | 271         | 552                 | 882                      | 236                       | 16007              | 123    | 1341  | 2100                       | 47776   | 28930        | 996          | 105                         |
| 385..                   | 398         | 1046                | 1067                     | 525                       | 33895              | 182    | 2274  | 2700                       | 102309  | 72313        | 1820         | 242                         |
| 386..                   | 117         | 280                 | 213                      | 154                       | 7375               | 31     | 403   | 445                        | 25220   | 16975        | 350          | 33                          |
| 387..                   | 519         | 1073                | 1364                     | 641                       | 58570              | 226    | 2241  | 2019                       | 110802  | 60572        | 8146         | 139                         |
| 388..                   | 109         | 177                 | 139                      | 176                       | 11530              | 3      | 191   | 391                        | 23327   | 7049         | .....        | 21                          |
| 389..                   | 140         | 301                 | 304                      | 138                       | 6445               | 46     | 532   | 737                        | 26064   | 11525        | .....        | 34                          |
| 390..                   | 237         | 1798                | 1872                     | 1288                      | 102647             | 520    | 4187  | 5120                       | 209639  | 104049       | 6631         | 190                         |
| 391..                   | 86          | 294                 | 336                      | 170                       | 12130              | 64     | 682   | 984                        | 23982   | 10155        | 290          | 89                          |
| 392..                   | .....       | 11                  | .....                    | 3                         | .....              | .....  | 46    | 11                         | 853     | .....        | .....        | .....                       |
| 393..                   | 125         | 337                 | 358                      | 204                       | 15610              | 63     | 478   | 786                        | 34703   | 22695        | 508          | 72                          |
|                         | 3937        | 13166               | 14109                    | 8220                      | 607674             | 2840   | 30418 | 37747                      | 1352257 | 734412       | 37749        | 2259                        |

COUNTY OF

|       |       |      |       |      |        |       |       |      |        |        |       |       |
|-------|-------|------|-------|------|--------|-------|-------|------|--------|--------|-------|-------|
| 394.. | ..... | 210  | ..... | 171  | .....  | ..... | 84    | 179  | 16017  | .....  | ..... | ..... |
| 395.. | 55    | 2467 | 1913  | 1412 | 77812  | 681   | 5140  | 2104 | 171109 | 141468 | 8367  | 534   |
| 396.. | 58    | 1040 | 879   | 566  | 32812  | 233   | 1055  | 996  | 71284  | 52792  | 6725  | 232   |
| 397.. | 42    | 2411 | 2134  | 1531 | 73315  | 613   | 3963  | 2065 | 179738 | 106966 | 2435  | 350   |
| 398.. | 31    | 1278 | 1247  | 827  | 44947  | 422   | 2479  | 1275 | 92606  | 59993  | 4496  | 287   |
|       | 186   | 7406 | 6173  | 4507 | 228886 | 1949  | 13321 | 6619 | 530754 | 361217 | 22023 | 1383  |

COUNTY OF

|       |       |       |       |       |        |       |       |       |        |        |       |       |
|-------|-------|-------|-------|-------|--------|-------|-------|-------|--------|--------|-------|-------|
| 399.. | 8     | 6     | 7     | 2     | 200    | ..... | ..... | 7     | 795    | 150    | ..... | 1     |
| 400.. | 10    | 13    | 19    | 27    | 2400   | ..... | 38    | 24    | 3680   | 800    | ..... | ..... |
| 401.. | 120   | 117   | 138   | 13    | 1300   | 7     | 53    | 182   | 9197   | 7980   | ..... | 37    |
| 402.. | 14    | 10    | 7     | ..... | .....  | ..... | 3     | 15    | 807    | 450    | ..... | 9     |
| 403.. | 4     | 8     | 11    | 12    | 1100   | ..... | 14    | 11    | 1500   | 450    | ..... | ..... |
| 404.. | 285   | 800   | 807   | 580   | 31892  | 197   | 2543  | 1907  | 81760  | 24085  | 3515  | 208   |
| 405.. | 363   | 1286  | 1180  | 815   | 67781  | 324   | 4078  | 3123  | 138000 | 89850  | 1442  | 296   |
| 406.. | 356   | 582   | 632   | 328   | 22335  | 92    | 1349  | 1137  | 60449  | 33341  | 1000  | 141   |
| 407.. | ..... | ..... | ..... | ..... | .....  | ..... | ..... | ..... | .....  | .....  | ..... | ..... |
| 408.. | 48    | 39    | 53    | 83    | 7935   | 1     | 1     | 52    | 11505  | 2950   | 200   | 17    |
| 409.. | ..... | 212   | ..... | 161   | .....  | ..... | 82    | 332   | 17732  | .....  | ..... | ..... |
| 410.. | 12    | 20    | 18    | 1     | 70     | ..... | ..... | 20    | 1291   | 810    | ..... | 3     |
| 411.. | ..... | ..... | ..... | ..... | .....  | ..... | ..... | ..... | .....  | .....  | ..... | ..... |
| 412.. | 577   | 2087  | 2063  | 1454  | 110374 | 463   | 5913  | 4523  | 233935 | 97505  | 8184  | 550   |
| 413.. | 311   | 1078  | 1230  | 769   | 69095  | 227   | 2936  | 2551  | 134706 | 67805  | 2430  | 385   |
| 414.. | 62    | 63    | 63    | 11    | 701    | 3     | 23    | 68    | 5301   | 4080   | ..... | 18    |
| 415.. | 246   | 404   | 451   | 184   | 12211  | 63    | 757   | 778   | 36921  | 19950  | 168   | 88    |
|       | 2406  | 6725  | 6679  | 4440  | 327413 | 1377  | 17790 | 14730 | 737599 | 350206 | 16939 | 1753  |

AGRICULTURAL PRODUCE FOR 1861.

SIMCOE.—(Continued.)

| Pork in Barrels of 200 lbs. | FISH.               |                         |                  | Carriages kept for pleasure. | Value of same in Dollars. | Carriages kept for hire. | Value of same in Dollars. | MINERALS.             |        |                       |        |
|-----------------------------|---------------------|-------------------------|------------------|------------------------------|---------------------------|--------------------------|---------------------------|-----------------------|--------|-----------------------|--------|
|                             | Dried in Quin-tals. | Salted and Bar-rellled. | Sold Fresh, lbs. |                              |                           |                          |                           | Copperoromined, Tons. | Value. | Iron ore mined, Tons. | Value. |
| 64                          | 65                  | 66                      | 67               | 68                           | 69                        | 70                       | 71                        | 72                    | 73     | 74                    | 75     |
| 1567                        | .....               | .....                   | .....            | 59                           | 2975                      | .....                    | .....                     | .....                 | .....  | .....                 | .....  |
| .....                       | .....               | .....                   | .....            | 94                           | 5349                      | 10                       | 600                       | .....                 | .....  | .....                 | .....  |
| 12                          | .....               | .....                   | .....            | 46                           | 2945                      | 2                        | 130                       | .....                 | .....  | .....                 | .....  |
| .....                       | .....               | .....                   | .....            | 17                           | 1095                      | 2                        | 45                        | .....                 | .....  | .....                 | .....  |
| 1411                        | .....               | .....                   | .....            | 66                           | 3847                      | .....                    | .....                     | .....                 | .....  | .....                 | .....  |
| 318                         | .....               | .....                   | .....            | 8                            | 390                       | .....                    | .....                     | .....                 | .....  | .....                 | .....  |
| 1738                        | .....               | .....                   | .....            | 281                          | 16231                     | 1                        | 80                        | .....                 | .....  | .....                 | .....  |
| 1385                        | .....               | .....                   | .....            | 84                           | 3427                      | 1                        | 60                        | .....                 | .....  | .....                 | .....  |
| 687                         | .....               | .....                   | .....            | 15                           | 438                       | 4                        | 150                       | .....                 | .....  | .....                 | .....  |
| 1104                        | .....               | .....                   | .....            | 34                           | 2065                      | .....                    | .....                     | .....                 | .....  | .....                 | .....  |
| .....                       | .....               | .....                   | .....            | .....                        | .....                     | .....                    | .....                     | .....                 | .....  | .....                 | .....  |
| 741                         | .....               | .....                   | .....            | .....                        | .....                     | .....                    | .....                     | .....                 | .....  | .....                 | .....  |
| 1285                        | .....               | .....                   | .....            | 21                           | 1345                      | 1                        | 10                        | .....                 | .....  | .....                 | .....  |
| 194                         | .....               | .....                   | .....            | 51                           | 2385                      | 28                       | 1470                      | .....                 | .....  | .....                 | .....  |
| 1056                        | .....               | .....                   | .....            | 33                           | 2416                      | 1                        | 20                        | .....                 | .....  | .....                 | .....  |
| 228                         | .....               | .....                   | .....            | 4                            | 115                       | .....                    | .....                     | .....                 | .....  | .....                 | .....  |
| 1269                        | .....               | 275                     | 2040             | 39                           | 1327                      | .....                    | .....                     | .....                 | .....  | .....                 | .....  |
| 409                         | .....               | .....                   | .....            | 277                          | 15544                     | .....                    | .....                     | .....                 | .....  | .....                 | .....  |
| .....                       | .....               | .....                   | .....            | 15                           | 516                       | .....                    | .....                     | .....                 | .....  | .....                 | .....  |
| 317                         | .....               | .....                   | .....            | 33                           | 1608                      | .....                    | .....                     | .....                 | .....  | .....                 | .....  |
| 13965                       | .....               | 275                     | 2040             | 1177                         | 64018                     | 50                       | 2565                      | .....                 | .....  | .....                 | .....  |

STORMONT.—(Continued.)

|       |       |       |       |      |       |       |       |       |       |       |       |
|-------|-------|-------|-------|------|-------|-------|-------|-------|-------|-------|-------|
| 1150  | ..... | ..... | 4200  | 154  | 7793  | 26    | 803   | ..... | ..... | ..... | ..... |
| 566   | ..... | ..... | ..... | 376  | 1409  | ..... | ..... | ..... | ..... | ..... | ..... |
| 1331  | ..... | ..... | ..... | 63   | 2488  | ..... | ..... | ..... | ..... | ..... | ..... |
| 578   | ..... | ..... | ..... | 526  | 18899 | 15    | 319   | ..... | ..... | ..... | ..... |
| ..... | ..... | ..... | ..... | 119  | 3858  | ..... | ..... | ..... | ..... | ..... | ..... |
| 3625  | ..... | ..... | 4200  | 1238 | 34447 | 41    | 1122  | ..... | ..... | ..... | ..... |

VICTORIA.—(Continued.)

|       |       |       |       |       |       |       |       |       |       |       |       |
|-------|-------|-------|-------|-------|-------|-------|-------|-------|-------|-------|-------|
| 6     | ..... | ..... | ..... | ..... | ..... | ..... | ..... | ..... | ..... | ..... | ..... |
| 12    | ..... | ..... | ..... | ..... | ..... | ..... | ..... | ..... | ..... | ..... | ..... |
| 89    | ..... | ..... | ..... | ..... | ..... | ..... | ..... | ..... | ..... | ..... | ..... |
| 6     | ..... | ..... | ..... | ..... | ..... | ..... | ..... | ..... | ..... | ..... | ..... |
| 4     | ..... | ..... | ..... | ..... | ..... | ..... | ..... | ..... | ..... | ..... | ..... |
| 659   | ..... | ..... | ..... | 33    | 1422  | ..... | ..... | ..... | ..... | ..... | ..... |
| 1515  | ..... | ..... | ..... | 84    | 5618  | ..... | ..... | ..... | ..... | ..... | ..... |
| 776   | ..... | ..... | ..... | 13    | 782   | 4     | 220   | ..... | ..... | ..... | ..... |
| ..... | ..... | ..... | ..... | ..... | ..... | ..... | ..... | ..... | ..... | ..... | ..... |
| 24    | ..... | ..... | ..... | 41    | 1850  | 28    | 950   | ..... | ..... | ..... | ..... |
| 6     | ..... | 11    | ..... | ..... | ..... | ..... | ..... | ..... | ..... | ..... | ..... |
| 2398  | ..... | 3     | ..... | 212   | 10044 | ..... | ..... | ..... | ..... | ..... | ..... |
| 1974  | ..... | ..... | ..... | 50    | 3016  | ..... | ..... | ..... | ..... | ..... | ..... |
| 21    | ..... | 7     | ..... | ..... | ..... | ..... | ..... | ..... | ..... | ..... | ..... |
| 432   | ..... | ..... | ..... | 7     | 185   | ..... | ..... | ..... | ..... | ..... | ..... |
| 7922  | ..... | 21    | ..... | 440   | 22917 | 32    | 1170  | ..... | ..... | ..... | ..... |

No. 11.—UPPER CANADA—RETURN OF  
COUNTY OF

| TOWNSHIPS, &c.              | OCCUPIERS OF LANDS. |                     |     |           |      |             |     | LANDS—Acres.          |                    |              |                |                             |                      |   |
|-----------------------------|---------------------|---------------------|-----|-----------|------|-------------|-----|-----------------------|--------------------|--------------|----------------|-----------------------------|----------------------|---|
|                             | Total.              | 10 acres and under. |     | 20 to 50. |      | 100 to 200. |     | Amount held in Acres. | Under cultivation. | Under crops. | Under pasture. | Under Gardens and Orchards. | Wood and Wild Lands. |   |
|                             |                     | 1                   | 2   | 3         | 4    | 5           | 6   |                       |                    |              |                |                             |                      | 7 |
| 416. Berlin, Village.....   | 12                  |                     |     |           | 5    | 5           | 2   | 1964                  | 1166               | 621          | 491            | 51                          | 798                  |   |
| 417. Dumfries, North.....   | 364                 | 13                  | 9   | 31        | 154  | 143         | 31  | 41174                 | 30751              | 18195        | 11681          | 575                         | 13423                |   |
| 418. Galt, Town of.....     | 12                  | 4                   |     | 5         | 2    | 1           |     | 516                   | 319                | 185          | 152            | 12                          | 167                  |   |
| 419. Hamburg, Village.....  | 3                   | 1                   |     |           |      | 1           |     | 213                   | 177                | 107          | 69             | 3                           | 36                   |   |
| 420. Hespeler, Village..... | 19                  | 3                   | 3   | 2         | 6    | 4           | 1   | 2202                  | 1215               | 805          | 373            | 39                          | 987                  |   |
| 421. Preston, Village.....  | 6                   |                     |     | 4         | 1    |             | 1   | 592                   | 357                | 228          | 105            | 24                          | 235                  |   |
| 422. Waterloo, Village..... | 11                  |                     |     | 2         | 1    | 4           | 4   | 1784                  | 953                | 584          | 341            | 28                          | 831                  |   |
| 423. Waterloo, North.....   | 347                 | 39                  | 28  | 60        | 73   | 101         | 56  | 37870                 | 21918              | 15327        | 5995           | 600                         | 15952                |   |
| 424. Waterloo, South.....   | 330                 | 15                  | 13  | 36        | 121  | 116         | 29  | 36133                 | 22725              | 14036        | 8082           | 607                         | 13408                |   |
| 425. Wellesley.....         | 659                 | 11                  | 10  | 136       | 386  | 105         | 11  | 63212                 | 37145              | 28601        | 8170           | 374                         | 26067                |   |
| 426. Wilnot.....            | 531                 | 11                  | 14  | 78        | 266  | 142         | 20  | 56754                 | 37814              | 26212        | 10712          | 890                         | 18940                |   |
| 427. Woolwich.....          | 498                 | 36                  | 29  | 79        | 155  | 172         | 27  | 49861                 | 29043              | 18645        | 9955           | 443                         | 20818                |   |
| Total of Waterloo.....      | 2792                | 133                 | 106 | 423       | 1151 | 794         | 185 | 295275                | 183613             | 123838       | 56129          | 3646                        | 111662               |   |

COUNTY OF

|                              |      |     |    |     |     |     |     |        |        |       |       |      |       |
|------------------------------|------|-----|----|-----|-----|-----|-----|--------|--------|-------|-------|------|-------|
| 428. Bertie.....             | 309  | 15  | 6  | 52  | 119 | 92  | 25  | 33379  | 20074  | 14876 | 4501  | 697  | 13305 |
| 429. Chippawa, Village.....  | 8    |     | 4  | 3   | 1   |     |     | 118    | 118    | 69    | 46    | 3    |       |
| 430. Clifton, Village.....   | 7    | 1   |    | 3   | 1   | 2   |     | 488    | 468    | 111   | 278   | 19   | 80    |
| 431. Crowland.....           | 105  | 21  | 3  | 56  | 77  | 26  | 12  | 17266  | 10629  | 6993  | 3762  | 274  | 6637  |
| 432. Fort Erie, Village..... | 9    |     | 1  | 6   | 2   |     |     | 370    | 358    | 147   | 205   | 6    | 12    |
| 433. Humberstone.....        | 304  | 22  | 12 | 87  | 108 | 58  | 17  | 26275  | 11868  | 8798  | 2702  | 368  | 14407 |
| 434. Pelham.....             | 382  | 41  | 14 | 127 | 146 | 51  | 3   | 28029  | 17986  | 11796 | 5432  | 758  | 10043 |
| 435. Stamford.....           | 215  | 16  | 15 | 46  | 83  | 45  | 12  | 19757  | 13940  | 9771  | 3633  | 536  | 5817  |
| 436. Thorald.....            | 250  | 9   | 6  | 49  | 123 | 54  | 9   | 23671  | 16795  | 13913 | 2328  | 554  | 6876  |
| 437. Thorald, Village.....   |      |     |    |     |     |     |     |        |        |       |       |      |       |
| 438. Wainfleet.....          | 295  | 9   | 14 | 80  | 104 | 60  | 28  | 32182  | 13242  | 10454 | 2405  | 383  | 18940 |
| 439. Welland, Village.....   | 10   | 1   |    | 4   | 4   | 1   |     | 578    | 380    | 289   | 67    | 24   | 108   |
| 440. Willoughby.....         | 197  | 7   | 3  | 72  | 78  | 32  | 5   | 16846  | 10733  | 8550  | 1930  | 253  | 6113  |
| Total of Welland.....        | 2181 | 142 | 76 | 585 | 816 | 421 | 111 | 108959 | 116531 | 85767 | 26889 | 3875 | 82428 |

COUNTY OF

|                           |      |     |    |     |      |     |     |        |        |        |       |      |        |
|---------------------------|------|-----|----|-----|------|-----|-----|--------|--------|--------|-------|------|--------|
| 441. Amaranth.....        | 174  | 1   | 1  | 23  | 120  | 28  | 1   | 18744  | 6625   | 5536   | 1089  |      | 12119  |
| 442. Arthur.....          | 555  | 51  | 2  | 87  | 346  | 57  | 12  | 49617  | 13034  | 9778   | 3247  | 9    | 36583  |
| 443. Elora Village.....   |      |     |    |     |      |     |     |        |        |        |       |      |        |
| 444. Eramosa.....         | 351  | 14  | 12 | 41  | 198  | 68  | 15  | 33174  | 19653  | 11874  | 7536  | 243  | 13521  |
| 445. Erin.....            | 695  | 68  | 8  | 107 | 373  | 122 | 17  | 60753  | 32743  | 20127  | 12492 | 124  | 28010  |
| 446. Fergus, Village..... |      |     |    |     |      |     |     |        |        |        |       |      |        |
| 447. Garafraxa.....       | 567  | 2   | 3  | 103 | 290  | 61  | 8   | 54429  | 24520  | 18378  | 6117  | 25   | 29909  |
| 448. Guelph.....          | 344  |     | 5  | 64  | 153  | 104 | 18  | 34207  | 22953  | 15077  | 7608  | 268  | 11254  |
| 449. Guelph, Town of..... |      |     |    |     |      |     |     |        |        |        |       |      |        |
| 450. Luther.....          | 136  |     |    | 19  | 73   | 43  | 1   | 16514  | 2046   | 1750   | 296   |      | 14468  |
| 451. Maryborough.....     | 396  | 9   | 3  | 69  | 232  | 77  | 6   | 3752   | 11056  | 10521  | 3126  | 409  | 29696  |
| 452. Minto.....           | 420  | 1   | 3  | 51  | 239  | 102 | 24  | 52439  | 7440   | 5900   | 1540  |      | 44909  |
| 453. Nichol.....          | 247  | 2   | 4  | 40  | 85   | 105 | 11  | 24942  | 15333  | 8880   | 6348  | 5    | 9709   |
| 454. Peel.....            | 625  | 7   | 10 | 105 | 434  | 62  | 7   | 60913  | 25032  | 18551  | 6396  | 85   | 35881  |
| 455. Pilkington.....      | 358  | 6   | 6  | 115 | 186  | 39  | 6   | 27508  | 16127  | 12889  | 3177  | 61   | 11381  |
| 456. Puslinch.....        | 539  | 8   | 3  | 51  | 381  | 84  | 12  | 55679  | 32884  | 17596  | 14004 | 384  | 22795  |
| Total of Wellington.....  | 5407 | 169 | 60 | 878 | 3210 | 952 | 138 | 532671 | 232346 | 156857 | 73876 | 1613 | 300325 |

AGRICULTURAL PRODUCE FOR 1861.  
WATERLOO.

| Cash value of Farm in Dollars. | Cash value of Farming Implements in Dollars. | Produce of Gardens and Orchards in Dollars. | Quantity of Land held by Townspeople, not being farmers. | FALL WHEAT. |          | SPRING WHEAT. |          | BARLEY. |          | RYE.   |          |
|--------------------------------|----------------------------------------------|---------------------------------------------|----------------------------------------------------------|-------------|----------|---------------|----------|---------|----------|--------|----------|
|                                |                                              |                                             |                                                          | Acres.      | Bushels. | Acres.        | Bushels. | Acres.  | Bushels. | Acres. | Bushels. |
| 14                             | 15                                           | 16                                          | 17                                                       | 18          | 19       | 20            | 21       | 22      | 23       | 24     | 25       |
| 81100                          | 2275                                         | 697                                         | 387                                                      | 211         | 4121     | 82            | 1445     | 9       | 290      | 5      | 130      |
| 4389736                        | 81294                                        | 13428                                       | 1943                                                     | 7336        | 176520   | 765           | 12681    | 565     | 15216    | 111    | 1909     |
| 40560                          | 1760                                         | 230                                         | 260                                                      | 42          | 1010     | 22            | 394      | 10      | 274      | 14     | 210      |
| 10550                          | 922                                          | 25                                          | 450                                                      | 22          | 575      | 30            | 812      |         |          |        |          |
| 72970                          | 3465                                         | 643                                         | 892                                                      | 205         | 5830     | 63            | 773      | 12      | 280      | 12     | 204      |
| 35280                          | 2180                                         | 320                                         | 670                                                      | 63          | 1075     | 75            | 1385     | 12      | 268      | 4      | 35       |
| 73640                          | 2447                                         | 401                                         | 1203                                                     | 156         | 2541     | 117           | 1679     | 29      | 379      | 54     | 710      |
| 1244107                        | 48438                                        | 8451                                        | 1178                                                     | 3983        | 80553    | 3725          | 43982    | 195     | 4333     | 111    | 1730     |
| 1182548                        | 51407                                        | 8771                                        | 1561                                                     | 3379        | 74488    | 1864          | 25993    | 176     | 3539     | 370    | 5221     |
| 1675213                        | 82702                                        | 1707                                        | 413                                                      | 2296        | 48896    | 11759         | 226244   | 355     | 10202    | 45     | 1040     |
| 2013910                        | 86242                                        | 10006                                       | 2180                                                     | 6680        | 129649   | 4604          | 83014    | 314     | 7718     | 250    | 3438     |
| 1626917                        | 62494                                        | 5489                                        | 522                                                      | 3670        | 90905    | 5055          | 102632   | 364     | 10470    | 63     | 1137     |
| 12446531                       | 425626                                       | 50168                                       | 11659                                                    | 27843       | 616163   | 28161         | 501034   | 2041    | 52969    | 1048   | 15764    |

WELLAND.

|         |        |       |      |      |       |      |        |      |        |      |       |
|---------|--------|-------|------|------|-------|------|--------|------|--------|------|-------|
| 1060554 | 34019  | 10208 | 347  | 1238 | 13170 | 1281 | 21930  | 1518 | 35335  | 354  | 4443  |
| 29100   | 910    | 200   | 44   | 4    | 80    |      |        |      |        |      |       |
| 20660   | 831    | 630   | 125  | 8    | 150   | 28   | 350    | 15   | 120    | 10   | 200   |
| 578632  | 21348  | 5087  | 133  | 501  | 4932  | 1015 | 10243  | 422  | 10398  | 252  | 2906  |
| 14900   | 1280   | 192   | 95   | 23   | 340   | 22   | 284    | 19   | 350    |      |       |
| 703970  | 20742  | 6772  | 293  | 726  | 5183  | 1156 | 19276  | 878  | 23038  | 375  | 3024  |
| 948853  | 35100  | 13042 | 106  | 1610 | 15806 | 1080 | 15179  | 480  | 10313  | 440  | 3795  |
| 889210  | 20564  | 8459  | 479  | 817  | 11032 | 933  | 13850  | 683  | 14023  | 107  | 1380  |
| 799105  | 28637  | 6882  | 557  | 1471 | 12802 | 935  | 13928  | 581  | 13351  | 302  | 2514  |
|         |        |       | 36   |      |       |      |        |      |        |      |       |
| 724217  | 26555  | 4349  | 40   | 940  | 5309  | 1208 | 17903  | 386  | 9850   | 344  | 3754  |
| 29300   | 1365   | 435   | 92   | 10   | 20    | 43   | 620    | 18   | 362    | 6    | 99    |
| 562385  | 21868  | 4159  | 52   | 455  | 5652  | 803  | 15044  | 798  | 21597  | 118  | 1277  |
| 6369585 | 213219 | 60415 | 2404 | 7803 | 74476 | 8504 | 128607 | 5798 | 138737 | 2308 | 24292 |

WELLINGTON.

|          |        |       |      |      |        |       |         |       |       |      |      |
|----------|--------|-------|------|------|--------|-------|---------|-------|-------|------|------|
| 333400   | 12780  |       |      | 7    | 250    | 2323  | 37666   | 107   | 2155  |      |      |
| 599720   | 25443  |       |      | 2    | 28     | 4412  | 55849   | 51    | 948   |      |      |
|          |        |       |      |      |        |       |         |       |       |      |      |
| 967425   | 46984  | 3310  | 102  | 1027 | 31621  | 3480  | 72895   | 249   | 6387  |      |      |
| 1248974  | 49441  | 1153  | 56   | 1896 | 41742  | 8262  | 141420  | 135   | 2900  | 6    | 155  |
|          |        |       |      |      |        |       |         |       |       |      |      |
| 1250110  | 55301  | 300   | 337  | 70   | 2215   | 8111  | 162086  | 369   | 9491  | 8    | 120  |
| 1585340  | 56865  | 5548  | 373  | 1225 | 44127  | 3222  | 71135   | 169   | 4619  | 14   | 220  |
|          |        |       |      |      |        |       |         |       |       |      |      |
| 105820   | 2049   |       |      |      |        |       | 844     | 12832 | 57    | 1055 |      |
| 858509   | 51171  |       |      |      |        |       | 5366    | 96398 | 75    | 1590 |      |
| 416650   | 11504  |       |      |      |        |       | 3345    | 50187 | 72    | 1998 |      |
| 1226516  | 49706  |       |      |      |        |       | 4052    | 83052 | 212   | 5572 | 17   |
| 1318570  | 56580  | 77    | 52   | 89   | 2310   | 9515  | 185850  | 201   | 5209  |      |      |
| 939150   | 31789  |       |      |      |        |       | 3088    | 80344 | 122   | 2970 |      |
| 1636625  | 76468  | 601   | 525  | 4235 | 96292  | 2445  | 48979   | 354   | 9073  | 42   | 669  |
| 12486800 | 526031 | 10989 | 3132 | 9160 | 233931 | 58465 | 1098693 | 2173  | 54057 | 87   | 1524 |

No. 11.—UPPER CANADA—RETURN OF  
COUNTY OF

| PEAS.  |          | OATS.  |          | BUCKWHEAT. |          | INDIAN CORN. |          | POTATOES. |          | TURNIPS. |          |        |
|--------|----------|--------|----------|------------|----------|--------------|----------|-----------|----------|----------|----------|--------|
| Acres. | Bushels. | Acres. | Bushels. | Acres.     | Bushels. | Acres.       | Bushels. | Acres.    | Bushels. | Acres.   | Bushels. |        |
| 26     | 27       | 28     | 29       | 30         | 31       | 32           | 33       | 34        | 35       | 36       | 37       |        |
| 416.   | 48       | 973    | 160      | 4140       | .....    | 8            | 210      | 23        | 3010     | 21       | 6340     |        |
| 417.   | 1031     | 23392  | 1917     | 62897      | 11       | 229          | 52       | 1904      | 494      | 82350    | 486      | 252087 |
| 418.   | 24       | 462    | 22       | 575        | .....    | 1            | 56       | 8         | 1200     | 9        | 4075     |        |
| 419.   | 20       | 600    | 20       | 800        | .....    | .....        | .....    | 5         | 1100     | 9        | 900      |        |
| 420.   | 40       | 850    | 89       | 2758       | 2        | 20           | 4        | 55        | 28       | 4410     | 13       | 5700   |
| 421.   | 15       | 456    | 26       | 815        | .....    | .....        | 2        | 100       | 10       | 1560     | 2        | 700    |
| 422.   | 58       | 961    | 133      | 3495       | .....    | .....        | 1        | 23        | 21       | 1970     | 14       | 2310   |
| 423.   | 1206     | 25856  | 2490     | 79488      | 18       | 438          | 97       | 2400      | 574      | 72821    | 412      | 113005 |
| 424.   | 1291     | 26406  | 1949     | 57418      | 68       | 1406         | 102      | 2313      | 510      | 60836    | 406      | 153674 |
| 425.   | 2215     | 51452  | 3980     | 140749     | 1        | 15           | 1        | 24        | 638      | 76344    | 470      | 74675  |
| 426.   | 2219     | 52628  | 4447     | 136125     | 10       | 236          | 29       | 770       | 693      | 81049    | 634      | 137907 |
| 427.   | 1879     | 38411  | 3494     | 126918     | 15       | 301          | 4        | 496       | 567      | 67113    | 687      | 238387 |
| 9846   | 222447   | 18736  | 616178   | 125        | 2648     | 301          | 8351     | 3571      | 453793   | 3163     | 989760   |        |

COUNTY OF

|      |       |       |        |       |       |       |        |       |        |       |       |       |
|------|-------|-------|--------|-------|-------|-------|--------|-------|--------|-------|-------|-------|
| 428. | 547   | 10195 | 2182   | 89188 | 621   | 11612 | 681    | 34490 | 287    | 24886 | 6     | 837   |
| 429. | ..... | ..... | 12     | 400   | 4     | 60    | 8      | 460   | 17     | 1170  | ..... | ..... |
| 430. | 12    | 160   | 44     | 1730  | 8     | 167   | 20     | 1035  | 6      | 660   | 1     | 250   |
| 431. | 471   | 8905  | 1327   | 48666 | 314   | 6654  | 272    | 12163 | 156    | 17094 | 6     | 908   |
| 432. | 3     | 38    | 30     | 1107  | 9     | 256   | 21     | 460   | 5      | 500   | ..... | ..... |
| 433. | 445   | 8332  | 1750   | 64843 | 483   | 8661  | 418    | 13846 | 236    | 14252 | 5     | 1562  |
| 434. | 631   | 9718  | 1552   | 46170 | 518   | 8752  | 792    | 28288 | 431    | 34070 | 45    | 20094 |
| 435. | 474   | 7988  | 1729   | 63055 | 314   | 5424  | 546    | 22934 | 318    | 39824 | 35    | 10087 |
| 436. | 689   | 11104 | 1790   | 64033 | 444   | 7071  | 486    | 18487 | 298    | 28592 | 25    | 5480  |
| 437. | ..... | ..... | .....  | ..... | ..... | ..... | .....  | ..... | .....  | ..... | ..... | ..... |
| 438. | 903   | 16586 | 1130   | 42497 | 506   | 10180 | 336    | 9483  | 184    | 14529 | 16    | 3565  |
| 439. | 19    | 259   | 52     | 1678  | 21    | 330   | 16     | 444   | 9      | 850   | ..... | 38    |
| 440. | 421   | 7205  | 1806   | 68252 | 226   | 3514  | 265    | 8930  | 170    | 15782 | 3     | 1225  |
| 4615 | 80490 | 13413 | 491617 | 3468  | 62681 | 3861  | 151020 | 2117  | 192290 | 142   | 44046 |       |

COUNTY OF

|       |        |       |        |        |       |       |       |       |        |        |         |        |
|-------|--------|-------|--------|--------|-------|-------|-------|-------|--------|--------|---------|--------|
| 441.  | 947    | 11510 | 815    | 28370  | 1     | 20    | ..... | ..... | 198    | 24950  | 235     | 63430  |
| 442.  | 912    | 13767 | 1706   | 44961  | ..... | ..... | 1     | 20    | 318    | 19767  | 506     | 69765  |
| 443.  | .....  | ..... | .....  | .....  | ..... | ..... | ..... | ..... | .....  | .....  | .....   | .....  |
| 444.  | 1680   | 38814 | 2638   | 92628  | 20    | 608   | 1     | 35    | 344    | 46990  | 892     | 251713 |
| 445.  | 1926   | 35868 | 3482   | 98031  | 44    | 600   | 1     | 20    | 625    | 98320  | 428     | 113595 |
| 446.  | .....  | ..... | .....  | .....  | ..... | ..... | ..... | ..... | .....  | .....  | .....   | .....  |
| 448.  | 1935   | 41725 | 4536   | 148450 | 17    | 300   | ..... | ..... | 645    | 72725  | 1299    | 355970 |
| 448.  | 2206   | 57858 | 2650   | 107747 | 4     | 30    | 2     | 60    | 421    | 67993  | 1074    | 491623 |
| 449.  | .....  | ..... | .....  | .....  | ..... | ..... | ..... | ..... | .....  | .....  | .....   | .....  |
| 450.  | 108    | 1470  | 180    | 4431   | ..... | ..... | ..... | ..... | 86     | 5520   | 190     | 21350  |
| 451.  | 1246   | 26779 | 1447   | 55578  | ..... | ..... | ..... | ..... | 218    | 11214  | 957     | 138616 |
| 452.  | 399    | 6899  | 759    | 18650  | ..... | ..... | ..... | ..... | 282    | 21294  | 702     | 125950 |
| 453.  | 958    | 21578 | 2602   | 78896  | ..... | ..... | ..... | ..... | 284    | 36892  | 810     | 282688 |
| 454.  | 2032   | 45272 | 2935   | 86760  | ..... | ..... | 1     | 30    | 404    | 39755  | 869     | 169352 |
| 455.  | 1097   | 25948 | 2532   | 88318  | ..... | 6     | ..... | ..... | 278    | 31546  | 613     | 287700 |
| 456.  | 1825   | 59883 | 3385   | 104571 | ..... | ..... | ..... | ..... | 749    | 110731 | 967     | 357639 |
| 17271 | 387371 | 29667 | 957391 | 86     | 1564  | 6     | 165   | 4852  | 587701 | 9502   | 2729391 |        |

AGRICULTURAL PRODUCE FOR 1861.

WATERLOO.—(Continued.)

| Carrots, Bushels. | MANGEL WURZEL. |          | Beans, Bushels. | Clover, Timothy and other Grass Seeds, Bushels. | Hay, Tons. | Hops, lbs. | Maple Sugar, lbs. | Cider, Gallons. | Wool, lbs. | Fulled Cloth, Yards. | Flannel, Yards. | Flax and Hemp, lbs. | Linen, Yards. |
|-------------------|----------------|----------|-----------------|-------------------------------------------------|------------|------------|-------------------|-----------------|------------|----------------------|-----------------|---------------------|---------------|
|                   | Acres.         | Bushels. |                 |                                                 |            |            |                   |                 |            |                      |                 |                     |               |
| 38                | 39             | 40       | 41              | 42                                              | 43         | 44         | 45                | 46              | 47         | 48                   | 49              | 50                  | 51            |
| 500               | .....          | .....    | .....           | 24                                              | 235        | .....      | 1750              | 2540            | 645        | 79                   | 232             | 3200                | .....         |
| 68557             | 7              | 2354     | 344             | 359                                             | 4208       | 224        | 1820              | 11714           | 31219      | 1760                 | 3497            | 11188               | 102           |
| 348               | 1              | 260      | 1               | .....                                           | 61         | 2          | .....             | 70              | 1330       | .....                | .....           | .....               | .....         |
| 100               | .....          | .....    | .....           | .....                                           | 31         | .....      | 20                | 40              | 101        | 31                   | 58              | .....               | .....         |
| .....             | .....          | .....    | .....           | .....                                           | 261        | .....      | 565               | 994             | 999        | 118                  | 361             | 1400                | 16            |
| .....             | .....          | .....    | .....           | .....                                           | 59         | .....      | 20                | 642             | 120        | 25                   | 20              | .....               | .....         |
| 101               | .....          | .....    | 1               | .....                                           | 153        | .....      | 1130              | 1357            | 635        | 182                  | 196             | 1370                | 25            |
| 7775              | 3              | 552      | 91              | 485                                             | 3253       | 60         | 40976             | 27004           | 12463      | 3139                 | 4284            | 27706               | 2082          |
| 19578             | 11             | 2950     | 26              | 473                                             | 3323       | 50         | 31552             | 21119           | 13903      | 1870                 | 5186            | 180994              | 763           |
| 2082              | 2              | 302      | 27              | 212                                             | 3777       | 178        | 51488             | .....           | 18124      | 5909                 | 9978            | 25920               | 564           |
| 7529              | 8              | 2369     | 228             | 385                                             | 4868       | 54         | 38792             | 17460           | 20086      | 5598                 | 6016            | 77599               | 2295          |
| 7813              | 2              | 640      | 50              | 406                                             | 2275       | 12         | 50014             | 4886            | 19304      | 4340                 | 4579            | 59866               | 3633          |
| 94403             | 34             | 9727     | 768             | 2348                                            | 22506      | 580        | 218077            | 87826           | 127929     | 23051                | 34407           | 369243              | 9480          |

WELLAND.—(Continued.)

|       |       |       |       |       |       |       |       |        |       |       |       |       |       |
|-------|-------|-------|-------|-------|-------|-------|-------|--------|-------|-------|-------|-------|-------|
| 1517  | 1     | 280   | 141   | 417   | 3728  | 62    | 9071  | 44864  | 13276 | 698   | 4213  | 2065  | 120   |
| ..... | ..... | ..... | ..... | ..... | 15    | ..... | ..... | 260    | 130   | ..... | ..... | ..... | ..... |
| 1411  | 1     | 220   | 217   | 3     | 84    | ..... | ..... | 260    | 704   | ..... | ..... | ..... | ..... |
| 1014  | 2     | 402   | 158   | 221   | 1944  | 26    | 4111  | 16307  | 1074  | 616   | 2237  | 622   | 9     |
| ..... | ..... | ..... | ..... | ..... | 12    | 123   | ..... | 300    | 140   | ..... | 50    | ..... | ..... |
| 914   | 7     | 1941  | 155   | 186   | 2191  | 75    | 6120  | 36932  | 6292  | 437   | 3523  | 595   | 340   |
| 6508  | 6     | 590   | 231   | 893   | 3484  | 36    | 5408  | 38776  | 10751 | 1016  | 2592  | 16    | ..... |
| 9496  | 7     | 3515  | 19    | 308   | 4071  | 3310  | 444   | 21933  | 7715  | 252   | 689   | 200   | ..... |
| 4425  | 5     | 2655  | 289   | 668   | 3892  | 56    | 1071  | 23000  | 9781  | 1118  | 1345  | 1260  | 1     |
| ..... | ..... | ..... | ..... | ..... | ..... | ..... | ..... | .....  | ..... | ..... | ..... | ..... | ..... |
| 3430  | 2     | 385   | 240   | 452   | 3071  | 25    | 8926  | 22905  | 7999  | 845   | 3166  | 90    | ..... |
| 237   | ..... | 115   | 25    | ..... | 98    | 51    | ..... | 290    | 186   | ..... | ..... | ..... | ..... |
| 615   | 3     | 2189  | 63    | 390   | 1856  | 51    | 1247  | 15441  | 5734  | 497   | 1658  | 862   | 42    |
| 29567 | 34    | 12292 | 1538  | 3550  | 24557 | 3692  | 36398 | 221008 | 69318 | 5478  | 19473 | 5710  | 512   |

WELLINGTON.—(Continued.)

|       |       |       |       |       |       |       |        |       |        |       |       |       |       |
|-------|-------|-------|-------|-------|-------|-------|--------|-------|--------|-------|-------|-------|-------|
| ..... | ..... | ..... | ..... | ..... | 865   | ..... | 11295  | ..... | 2251   | 143   | 2470  | ..... | ..... |
| 121   | ..... | ..... | ..... | 266   | 1176  | 48    | 12360  | ..... | 5668   | 734   | 4275  | 10    | 10    |
| ..... | ..... | ..... | ..... | ..... | ..... | ..... | .....  | ..... | .....  | ..... | ..... | ..... | ..... |
| 2456  | 3     | 1005  | 300   | 35    | 2094  | ..... | 19257  | 220   | 12149  | 667   | 4471  | 4325  | 45    |
| 2103  | ..... | 100   | 157   | 51    | 2065  | 45    | 46352  | ..... | 15392  | 2868  | 8320  | 465   | 75    |
| ..... | ..... | ..... | ..... | ..... | ..... | ..... | .....  | ..... | .....  | ..... | ..... | ..... | ..... |
| 101   | ..... | ..... | 1     | 1     | 2386  | 164   | 31949  | ..... | 9593   | 1655  | 5688  | 958   | ..... |
| 2290  | 5     | 2450  | ..... | ..... | 2989  | 12    | 13842  | ..... | 10260  | 713   | 2078  | 9130  | ..... |
| ..... | ..... | ..... | ..... | ..... | ..... | ..... | .....  | ..... | .....  | ..... | ..... | ..... | ..... |
| ..... | ..... | ..... | ..... | ..... | 242   | ..... | 7508   | ..... | 384    | ..... | 362   | ..... | ..... |
| ..... | ..... | ..... | ..... | ..... | 597   | 3334  | 77     | 26222 | 13602  | 1106  | 6065  | 29836 | ..... |
| 42    | ..... | ..... | ..... | 77    | 1051  | 21    | 16997  | ..... | 2023   | 117   | 1523  | 112   | ..... |
| 1510  | 1     | 150   | ..... | 200   | 1415  | ..... | 1975   | ..... | 8365   | 588   | 2114  | ..... | ..... |
| 30    | ..... | ..... | ..... | 10    | 5     | 2448  | .....  | 24295 | 10351  | 1753  | 6527  | 15116 | 104   |
| 120   | 1     | 600   | ..... | ..... | 1277  | ..... | 84915  | ..... | 6941   | 442   | 2475  | 1258  | ..... |
| 2628  | 2     | 700   | ..... | 92    | 3090  | 62    | 20248  | 335   | 23519  | 1946  | 5776  | 1670  | 260   |
| 11401 | 12    | 5005  | 468   | 1324  | 25332 | 429   | 317215 | 555   | 126498 | 12732 | 52144 | 62910 | 494   |

No. 11.—UPPER CANADA—RETURN OF  
COUNTY OF

| LIVE STOCK.             |             |                     |                          |                           |                    |        |       |                            |          | Butter, lbs. | Cheese, lbs. | Beef in Barrels of 200 lbs. |
|-------------------------|-------------|---------------------|--------------------------|---------------------------|--------------------|--------|-------|----------------------------|----------|--------------|--------------|-----------------------------|
| Bulls, Oxen and Steers. | Milch Cows. | Calves and Heifers. | Horses over 3 years old. | Value of same in Dollars. | Colts and Fillies. | Sheep. | Pigs. | Total value of Live Stock. |          |              |              |                             |
| 52                      | 53          | 54                  | 55                       | 56                        | 57                 | 58     | 59    | 60                         | 61       | 62           | 63           |                             |
| 416..                   | 11          | 269                 | 74                       | 142                       | 27                 | 232    | 295   | 18115                      | 3885     | 70           | 2            |                             |
| 417..                   | 242         | 1565                | 1847                     | 1157                      | 84302              | 321    | 7829  | 2015                       | 184455   | 119570       | 38065        | 285                         |
| 418..                   | 12          | 213                 | .....                    | 164                       | .....              | 1      | 101   | 221                        | 18234    | 1680         | 400          | .....                       |
| 419..                   | 3           | 118                 | 19                       | 65                        | .....              | 2      | 122   | 200                        | 7952     | 350          | .....        | .....                       |
| 420..                   | 38          | 156                 | 212                      | 66                        | .....              | 17     | 274   | 501                        | 17386    | 12753        | 1350         | 103                         |
| 421..                   | 9           | 181                 | 24                       | 125                       | .....              | 3      | 55    | 295                        | 12379    | 1766         | 100          | 3                           |
| 422..                   | 14          | 244                 | 53                       | 125                       | .....              | 16     | 253   | 285                        | 15903    | 3950         | .....        | 15                          |
| 423..                   | 309         | 1283                | 1435                     | 958                       | 52930              | 443    | 4139  | 2754                       | 132383   | 76531        | 2261         | 290                         |
| 424..                   | 231         | 1620                | 1309                     | 943                       | 58731              | 346    | 4335  | 2193                       | 148013   | 85036        | 17041        | 224                         |
| 425..                   | 736         | 2173                | 2401                     | 1327                      | 95124              | 616    | 6439  | 5072                       | 208617   | 98968        | 8478         | 156                         |
| 426..                   | 710         | 2527                | 2572                     | 1643                      | 98222              | 667    | 7121  | 4874                       | 222387   | 101006       | 4230         | 147                         |
| 427..                   | 523         | 2065                | 2296                     | 1217                      | 81612              | 603    | 6037  | 3416                       | 195207   | 98621        | 7325         | 441                         |
|                         | 2838        | 12414               | 12332                    | 7932                      | 470921             | 3062   | 36937 | 22121                      | 11181531 | 604116       | 79320        | 1666                        |

COUNTY OF

|       |       |      |       |      |        |       |       |       |        |        |       |       |
|-------|-------|------|-------|------|--------|-------|-------|-------|--------|--------|-------|-------|
| 428.. | 170   | 1221 | 1168  | 929  | 62568  | 205   | 4020  | 2121  | 128655 | 79281  | 4455  | 148   |
| 429.. | ..... | 94   | 6     | 94   | .....  | ..... | 64    | 102   | 9103   | .....  | ..... | ..... |
| 430.. | 1     | 108  | 13    | 93   | .....  | 3     | 79    | 101   | 10140  | 1350   | ..... | 1     |
| 431.. | 80    | 511  | 514   | 490  | 35915  | 144   | 2145  | 915   | 76810  | 44372  | 590   | 113   |
| 432.. | 4     | 134  | 17    | 59   | .....  | 4     | 62    | 135   | 6474   | 900    | ..... | 1     |
| 433.. | 134   | 986  | 1030  | 659  | 38958  | 194   | 1921  | 1492  | 92293  | 49950  | 2482  | 138   |
| 434.. | 135   | 955  | 1001  | 827  | 56700  | 238   | 4390  | 1520  | 120313 | 83798  | 8731  | 113   |
| 435.. | 30    | 891  | 735   | 844  | 38243  | 192   | 2586  | 1447  | 122943 | 63383  | 2966  | 344   |
| 436.. | 62    | 841  | 773   | 881  | 49403  | 226   | 3243  | 1585  | 110477 | 77984  | 2390  | 339   |
| 437.. | ..... | 105  | ..... | 128  | .....  | ..... | 73    | 12876 | .....  | .....  | ..... | ..... |
| 438.. | 169   | 821  | 1106  | 615  | 58728  | 189   | 2621  | 1378  | 29752  | 69905  | 744   | 93    |
| 439.. | ..... | 105  | 27    | 83   | .....  | 7     | 92    | 117   | 9999   | 1640   | ..... | 3     |
| 440.. | 35    | 540  | 611   | 466  | 32350  | 108   | 1819  | 1046  | 67497  | 49110  | 1155  | 86    |
|       | 820   | 7322 | 7001  | 6168 | 372865 | 1570  | 23042 | 12032 | 797332 | 521673 | 23513 | 1379  |

COUNTY OF

|       |       |       |       |      |        |       |       |       |         |        |       |       |
|-------|-------|-------|-------|------|--------|-------|-------|-------|---------|--------|-------|-------|
| 441.. | 245   | 394   | 520   | 188  | 11910  | 65    | 718   | 1054  | 37680   | 101760 | 400   | 84    |
| 442.. | 630   | 1075  | 1151  | 427  | 31666  | 199   | 1970  | 2244  | 84257   | 50577  | 1220  | 213   |
| 443.. | ..... | 159   | ..... | 62   | .....  | ..... | 19    | 106   | 8749    | .....  | ..... | ..... |
| 444.. | 393   | 1169  | 1571  | 674  | 49280  | 212   | 3194  | 1810  | 132978  | 93564  | 6043  | 527   |
| 445.. | 684   | 1771  | 2271  | 1072 | 84155  | 419   | 4935  | 5807  | 233081  | 91125  | 8164  | 312   |
| 446.. | ..... | 122   | ..... | 93   | .....  | ..... | 19    | 100   | 12414   | .....  | ..... | ..... |
| 447.. | 853   | 1457  | 2492  | 793  | 64665  | 243   | 2660  | 3608  | 175565  | 58757  | 4395  | 207   |
| 448.. | 469   | 1223  | 1724  | 897  | 67900  | 380   | 4267  | 3163  | 187247  | 74505  | 13326 | 71    |
| 449.. | ..... | 569   | ..... | 397  | .....  | ..... | 31    | 574   | 49586   | .....  | ..... | ..... |
| 450.. | 192   | 219   | 329   | 30   | 1277   | 14    | 258   | 617   | 12596   | 10823  | 245   | 2     |
| 451.. | 538   | 975   | 1358  | 476  | 37425  | 253   | 2000  | 2191  | 96466   | 80740  | 4293  | 74    |
| 452.. | 659   | 757   | 1112  | 167  | 10700  | 72    | 705   | 1578  | 60282   | 46111  | 2605  | 211   |
| 453.. | 251   | 1131  | 1435  | 634  | 47129  | 198   | 2522  | 1655  | 125604  | 46010  | 9711  | 287   |
| 454.. | 713   | 1395  | 1823  | 976  | 78632  | 398   | 3797  | 3485  | 165377  | 47032  | 1936  | 112   |
| 455.. | 383   | 970   | 1360  | 596  | 41782  | 231   | 2390  | 1886  | 114352  | 64922  | 8144  | 112   |
| 456.. | 501   | 1863  | 2338  | 1190 | 98592  | 380   | 6449  | 3359  | 237809  | 100789 | 19965 | 396   |
|       | 6606  | 15239 | 19484 | 8672 | 625073 | 3065  | 35934 | 33246 | 1734043 | 866715 | 80447 | 2608  |

AGRICULTURAL PRODUCE FOR 1861.  
WATERLOO.—(Continued.)

| Pork in Barrels of 200 lbs. | FISH.               |                        |                  | Carriages kept for pleasure. | Value of same in Dollars. | Carriages kept for hire. | Value of same in Dollars. | MINERALS.               |        |                       |        |
|-----------------------------|---------------------|------------------------|------------------|------------------------------|---------------------------|--------------------------|---------------------------|-------------------------|--------|-----------------------|--------|
|                             | Dried in Quin-tals. | Salted and Bar-rellod. | Sold Fresh, lbs. |                              |                           |                          |                           | Copper ore mined, Tons. | Value. | Iron ore mined, Tons. | Value. |
| 64                          | 65                  | 66                     | 67               | 68                           | 69                        | 70                       | 71                        | 72                      | 73     | 74                    | 75     |
| 35                          | .....               | .....                  | .....            | 83                           | 5309                      | 6                        | 200                       | .....                   | .....  | .....                 | .....  |
| 559                         | .....               | .....                  | .....            | 427                          | 22602                     | 9                        | 70                        | .....                   | .....  | .....                 | .....  |
| 1                           | .....               | .....                  | .....            | 50                           | 5075                      | 32                       | 1365                      | .....                   | .....  | .....                 | .....  |
| 4                           | .....               | .....                  | .....            | 33                           | 1630                      | .....                    | .....                     | .....                   | .....  | .....                 | .....  |
| 266                         | .....               | .....                  | .....            | 22                           | 1130                      | 8                        | 220                       | .....                   | .....  | .....                 | .....  |
| 6                           | .....               | .....                  | .....            | 17                           | 3212                      | 4                        | 250                       | .....                   | .....  | .....                 | .....  |
| 53                          | .....               | .....                  | .....            | 82                           | 4323                      | .....                    | .....                     | .....                   | .....  | .....                 | .....  |
| 1663                        | .....               | .....                  | .....            | 357                          | 14605                     | 1                        | 30                        | .....                   | .....  | .....                 | .....  |
| 1082                        | .....               | .....                  | .....            | 326                          | 14511                     | 2                        | 110                       | .....                   | .....  | .....                 | .....  |
| 1518                        | .....               | .....                  | .....            | 222                          | 8900                      | 2                        | 70                        | .....                   | .....  | .....                 | .....  |
| 1476                        | .....               | .....                  | .....            | 399                          | 4967                      | 1                        | 40                        | .....                   | .....  | .....                 | .....  |
| 1868                        | .....               | .....                  | .....            | 500                          | 18106                     | 2                        | 40                        | .....                   | .....  | .....                 | .....  |
| 8831                        | .....               | .....                  | .....            | 2548                         | 104493                    | 67                       | 2395                      | .....                   | .....  | .....                 | .....  |

WELLAND.—(Continued.)

|       |       |       |       |      |       |       |       |       |       |       |       |
|-------|-------|-------|-------|------|-------|-------|-------|-------|-------|-------|-------|
| 856   | ..... | ..... | ..... | 216  | 9606  | 1     | 30    | ..... | ..... | ..... | ..... |
| ..... | ..... | ..... | ..... | 33   | 2730  | 12    | 415   | ..... | ..... | ..... | ..... |
| 25    | ..... | ..... | ..... | 19   | 1470  | 21    | 2400  | ..... | ..... | ..... | ..... |
| 279   | 869   | ..... | ..... | 74   | 4194  | 1     | 30    | ..... | ..... | ..... | ..... |
| 6     | ..... | ..... | ..... | 17   | 1140  | ..... | ..... | ..... | ..... | ..... | ..... |
| 736   | ..... | ..... | ..... | 92   | 4633  | ..... | ..... | ..... | ..... | ..... | ..... |
| 741   | ..... | ..... | ..... | 191  | 11878 | 2     | 116   | ..... | ..... | ..... | ..... |
| 642   | ..... | ..... | ..... | 241  | 14162 | 34    | 3433  | ..... | ..... | ..... | ..... |
| 1182  | ..... | ..... | ..... | 215  | 13110 | 10    | 205   | ..... | ..... | ..... | ..... |
| ..... | ..... | ..... | ..... | 31   | 1980  | 12    | 900   | ..... | ..... | ..... | ..... |
| 641   | ..... | ..... | ..... | 42   | 2835  | ..... | ..... | ..... | ..... | ..... | ..... |
| 19    | ..... | ..... | ..... | 22   | 1327  | ..... | ..... | ..... | ..... | ..... | ..... |
| 555   | ..... | ..... | ..... | 93   | 4633  | ..... | ..... | ..... | ..... | ..... | ..... |
| 5682  | 869   | ..... | 1480  | 1316 | 73998 | 93    | 7529  | ..... | ..... | ..... | ..... |

WELLINGTON.—(Continued.)

|       |       |       |       |       |       |       |       |       |       |       |       |
|-------|-------|-------|-------|-------|-------|-------|-------|-------|-------|-------|-------|
| 582   | ..... | ..... | ..... | 9     | 620   | ..... | ..... | ..... | ..... | ..... | ..... |
| 1051  | ..... | ..... | ..... | 13    | 370   | 2     | 150   | ..... | ..... | ..... | ..... |
| ..... | ..... | ..... | ..... | 70    | 2946  | 25    | 1374  | ..... | ..... | ..... | ..... |
| 1332  | ..... | ..... | ..... | 118   | 7120  | ..... | ..... | ..... | ..... | ..... | ..... |
| 1415  | ..... | ..... | ..... | 125   | 7433  | ..... | ..... | ..... | ..... | ..... | ..... |
| ..... | ..... | ..... | ..... | 51    | 2520  | 31    | 2140  | ..... | ..... | ..... | ..... |
| 935   | ..... | ..... | ..... | 13    | 900   | 1     | 100   | ..... | ..... | ..... | ..... |
| 251   | ..... | ..... | ..... | 174   | 10726 | ..... | ..... | ..... | ..... | ..... | ..... |
| ..... | ..... | ..... | ..... | 209   | 13148 | 47    | 4755  | ..... | ..... | ..... | ..... |
| 111   | ..... | ..... | ..... | ..... | ..... | ..... | ..... | ..... | ..... | ..... | ..... |
| 1210  | ..... | ..... | ..... | 54    | 2172  | 2     | 70    | ..... | ..... | ..... | ..... |
| 331   | ..... | ..... | ..... | 1     | 50    | ..... | ..... | ..... | ..... | ..... | ..... |
| 705   | ..... | ..... | ..... | 61    | 3442  | 19    | 1020  | ..... | ..... | ..... | ..... |
| 1205  | ..... | ..... | ..... | 107   | 4570  | 1     | 30    | ..... | ..... | ..... | ..... |
| 428   | ..... | ..... | ..... | 58    | 3857  | 1     | 30    | ..... | ..... | ..... | ..... |
| 1745  | ..... | ..... | ..... | 29    | 8507  | ..... | ..... | ..... | ..... | ..... | ..... |
| 11801 | ..... | ..... | ..... | 1095  | 71381 | 129   | 9669  | ..... | ..... | ..... | ..... |







No. 11.—UPPER CANADA—RETURN OF  
COUNTY OF

|       | LIVE STOCK.             |             |                     |                          |                           |                    |        |       |                            | Butter, lbs. | Cheese, lbs. | Beef in Barrels of 200 lbs. |
|-------|-------------------------|-------------|---------------------|--------------------------|---------------------------|--------------------|--------|-------|----------------------------|--------------|--------------|-----------------------------|
|       | Bulls, Oxen and Steers. | Milch Cows. | Calves and Heifers. | Horses over 3 years old. | Value of same in Dollars. | Colts and Fillies. | Sheep. | Pigs. | Total value of Live Stock. |              |              |                             |
|       | 52                      | 53          | 54                  | 55                       | 56                        | 57                 | 58     | 59    | 60                         | 61           | 62           | 63                          |
| 457.. | 224                     | 1718        | 1283                | 1436                     | 96325                     | 391                | 5152   | 2880  | 194128                     | 111781       | 10799        | 260                         |
| 458.. | 29                      | 768         | 316                 | 588                      | 38750                     | 130                | 1236   | 1296  | 94215                      | 31841        | 1742         | 117                         |
| 459.. | 90                      | 884         | 796                 | 629                      | 47917                     | 195                | 2802   | 1568  | 102384                     | 71713        | 10006        | 127                         |
| 460.. | 518                     | 2438        | 2562                | 1521                     | 92716                     | 467                | 7011   | 3721  | 224010                     | 145674       | 33795        | 453                         |
| 461.. | 196                     | 196         | 151                 | 151                      | 16928                     | 21                 | 246    | 16928 | 16928                      | 16928        | 16928        | 16928                       |
| 462.. | 277                     | 1220        | 973                 | 812                      | 51561                     | 161                | 2960   | 1832  | 138252                     | 105560       | 3149         | 191                         |
| 463.. | 223                     | 1163        | 914                 | 823                      | 73830                     | 202                | 2616   | 2238  | 138619                     | 97160        | 775          | 136                         |
| 464.. | 92                      | 864         | 805                 | 659                      | 47286                     | 192                | 3902   | 1560  | 99617                      | 65066        | 179          | 208                         |
| 465.. | 110                     | 1065        | 678                 | 836                      | 50945                     | 245                | 3918   | 2118  | 104589                     | 68600        | 1793         | 212                         |
|       | 1563                    | 10326       | 8327                | 7455                     | 508330                    | 1983               | 29638  | 17459 | 1112742                    | 697395       | 83518        | 1704                        |

COUNTY OF

|       |      |       |       |       |         |      |       |       |         |         |        |       |
|-------|------|-------|-------|-------|---------|------|-------|-------|---------|---------|--------|-------|
| 466.. | 125  | 1389  | 929   | 947   | 66800   | 273  | 3161  | 2076  | 149474  | 102346  | 2553   | 53    |
| 467.. | 181  | 459   | 433   | 312   | 18531   | 88   | 1228  | 1054  | 51268   | 23848   | 3304   | 166   |
| 468.. | 259  | 1442  | 1303  | 1049  | 70127   | 350  | 4143  | 2702  | 156107  | 78115   | 11197  | 197   |
| 469.. | 174  | 590   | 591   | 431   | 29920   | 180  | 1436  | 1028  | 55942   | 24555   | 2326   | 60    |
| 470.. | 1    | 178   | 30    | 132   | 2       | 2    | 289   | 236   | 14105   | 1300    | 100    | ..... |
| 471.. | 356  | 2766  | 2384  | 2172  | 152973  | 706  | 8368  | 6098  | 323065  | 176343  | 17570  | 620   |
| 472.. | 216  | 3011  | 2096  | 2544  | 185561  | 749  | 8877  | 7304  | 378053  | 179947  | 23458  | 584   |
| 473.. | 167  | 2068  | 1134  | 1354  | 101325  | 439  | 4900  | 3065  | 207295  | 130255  | 28051  | 299   |
| 474.. | 278  | 2674  | 1943  | 2076  | 144383  | 589  | 6935  | 5436  | 249123  | 125712  | 111028 | 343   |
| 475.. | 264  | 2058  | 1452  | 1678  | 111987  | 538  | 5743  | 3522  | 267502  | 121045  | 13482  | 297   |
| 476.. | 193  | 2845  | 1365  | 2192  | 143251  | 533  | 5253  | 4587  | 304451  | 140209  | 5396   | 555   |
| 477.. | 66   | 66    | 73    | 73    | 7710    | 50   | 7710  | 7710  | 7710    | 7710    | 7710   | 7710  |
|       | 2214 | 19546 | 13660 | 14960 | 1024858 | 4447 | 50333 | 37108 | 2166005 | 1103675 | 218465 | 3174  |

DISTRICT OF

|       |     |     |    |     |      |    |     |      |       |      |       |       |
|-------|-----|-----|----|-----|------|----|-----|------|-------|------|-------|-------|
| 478.. | 65  | 181 | 59 | 120 | 8838 | 18 | 82  | 201  | 18857 | 1415 | ..... | 31    |
| 479.. | 45  | 251 | 14 | 2   | 700  | 1  | 87  | 1527 | 1919  | 300  | 60    | ..... |
|       | 110 | 432 | 73 | 122 | 9538 | 19 | 169 | 1818 | 20776 | 1715 | 60    | 31    |

DISTRICT OF

|       |     |    |    |     |       |   |    |    |       |      |       |   |
|-------|-----|----|----|-----|-------|---|----|----|-------|------|-------|---|
| 480.. | 135 | 98 | 68 | 313 | 35157 | 3 | 31 | 71 | 52571 | 3210 | ..... | 6 |
|-------|-----|----|----|-----|-------|---|----|----|-------|------|-------|---|

CITIES OF

|      |      |      |       |       |       |     |      |        |       |       |       |       |
|------|------|------|-------|-------|-------|-----|------|--------|-------|-------|-------|-------|
| A .. | 608  | 647  | ..... | ..... | ..... | 20  | 840  | 68142  | ..... | ..... | ..... | ..... |
| B .. | 886  | 431  | ..... | ..... | ..... | 10  | 369  | 60086  | ..... | ..... | ..... | ..... |
| C .. | 707  | 530  | ..... | ..... | ..... | 105 | 616  | 58167  | ..... | ..... | ..... | ..... |
| D .. | 450  | 836  | ..... | ..... | ..... | 33  | 527  | 76228  | ..... | ..... | ..... | ..... |
| E .. | 1102 | 1278 | ..... | ..... | ..... | 59  | 1368 | 130716 | ..... | ..... | ..... | ..... |

AGRICULTURAL PRODUCE FOR 1861.  
WENTWORTH.—(Continued.)

| Pork in Barrels of 200 lbs. | FISH.               |                       |                  | Carriages kept for pleasure. | Value of same in Dollars. | Carriages kept for hire. | Value of same in Dollars. | MINERALS.               |        |                       |        |
|-----------------------------|---------------------|-----------------------|------------------|------------------------------|---------------------------|--------------------------|---------------------------|-------------------------|--------|-----------------------|--------|
|                             | Dried in Quin-tals. | Salted and Bar-reled. | Sold Fresh, lbs. |                              |                           |                          |                           | Copper-ore mined, Tons. | Value. | Iron ore mined, Tons. | Value. |
| 64                          | 65                  | 66                    | 67               | 68                           | 69                        | 70                       | 71                        | 72                      | 73     | 74                    | 75     |
| 1489                        | .....               | .....                 | .....            | 405                          | 26498                     | 2                        | 80                        | .....                   | .....  | .....                 | .....  |
| 560                         | .....               | .....                 | .....            | 288                          | 21865                     | 256                      | 5383                      | .....                   | .....  | .....                 | .....  |
| 976                         | .....               | .....                 | .....            | 104                          | 6319                      | .....                    | .....                     | .....                   | .....  | .....                 | .....  |
| 1923                        | .....               | .....                 | .....            | 336                          | 17012                     | 1                        | 70                        | .....                   | .....  | .....                 | .....  |
| .....                       | .....               | .....                 | .....            | 121                          | 7710                      | 32                       | 2530                      | .....                   | .....  | .....                 | .....  |
| 1170                        | .....               | .....                 | .....            | 226                          | 11529                     | 6                        | 200                       | .....                   | .....  | .....                 | .....  |
| 620                         | .....               | .....                 | .....            | 178                          | 14260                     | 2                        | 90                        | .....                   | .....  | .....                 | .....  |
| 1043                        | .....               | .....                 | .....            | 201                          | 8269                      | 24                       | 565                       | .....                   | .....  | .....                 | .....  |
| 860                         | .....               | .....                 | .....            | 204                          | 12251                     | 15                       | 370                       | .....                   | .....  | .....                 | .....  |
| 8641                        | .....               | .....                 | .....            | 2063                         | 125713                    | 338                      | 9288                      | .....                   | .....  | .....                 | .....  |

YORK.—(Continued.)

|       |       |       |       |      |        |       |       |       |       |       |       |
|-------|-------|-------|-------|------|--------|-------|-------|-------|-------|-------|-------|
| 518   | ..... | ..... | ..... | 156  | 11053  | 1     | 10    | ..... | ..... | ..... | ..... |
| 610   | ..... | ..... | ..... | 70   | 2684   | 8     | 330   | ..... | ..... | ..... | ..... |
| 1779  | ..... | ..... | ..... | 437  | 21686  | 13    | 489   | ..... | ..... | ..... | ..... |
| 565   | ..... | ..... | ..... | 104  | 4817   | ..... | ..... | ..... | ..... | ..... | ..... |
| 1     | ..... | ..... | ..... | 28   | 1615   | ..... | ..... | ..... | ..... | ..... | ..... |
| 3634  | ..... | ..... | ..... | 471  | 25796  | 4     | 100   | ..... | ..... | ..... | ..... |
| 3396  | ..... | ..... | ..... | 830  | 55319  | 15    | 1275  | ..... | ..... | ..... | ..... |
| 1685  | ..... | ..... | ..... | 310  | 16091  | ..... | ..... | ..... | ..... | ..... | ..... |
| 2520  | ..... | ..... | ..... | 578  | 29575  | ..... | ..... | ..... | ..... | ..... | ..... |
| 1805  | ..... | ..... | ..... | 544  | 32495  | 14    | 865   | ..... | ..... | ..... | ..... |
| 2031  | ..... | ..... | ..... | 1575 | 37782  | 50    | 1706  | ..... | ..... | ..... | ..... |
| ..... | ..... | ..... | ..... | 36   | 2656   | 17    | 1284  | ..... | ..... | ..... | ..... |
| 18534 | ..... | ..... | ..... | 5139 | 241569 | 122   | 6059  | ..... | ..... | ..... | ..... |

ALGOMA.—(Continued.)

|    |       |      |       |       |       |       |       |       |        |       |       |
|----|-------|------|-------|-------|-------|-------|-------|-------|--------|-------|-------|
| 28 | ..... | 2182 | 6505  | 6     | 170   | ..... | ..... | 1011  | 328000 | ..... | ..... |
| 1  | ..... | 5843 | ..... | ..... | ..... | ..... | ..... | ..... | .....  | ..... | ..... |
| 29 | ..... | 8025 | 6505  | 6     | 170   | ..... | ..... | 1011  | 328000 | ..... | ..... |

NIPISSING.—(Continued.)

|   |       |       |       |   |    |       |       |       |       |       |       |
|---|-------|-------|-------|---|----|-------|-------|-------|-------|-------|-------|
| 9 | ..... | ..... | ..... | 1 | 30 | ..... | ..... | ..... | ..... | ..... | ..... |
|---|-------|-------|-------|---|----|-------|-------|-------|-------|-------|-------|

UPPER CANADA.—(Continued.)

|       |       |       |       |     |       |     |       |       |       |       |       |
|-------|-------|-------|-------|-----|-------|-----|-------|-------|-------|-------|-------|
| ..... | ..... | ..... | ..... | 248 | 22674 | 102 | 9801  | ..... | ..... | ..... | ..... |
| ..... | ..... | ..... | ..... | 277 | 28019 | 64  | 6429  | ..... | ..... | ..... | ..... |
| ..... | ..... | ..... | ..... | 212 | 18801 | 110 | 6328  | ..... | ..... | ..... | ..... |
| ..... | ..... | ..... | ..... | 255 | 16837 | 145 | 7964  | ..... | ..... | ..... | ..... |
| ..... | ..... | ..... | ..... | 556 | 58170 | 265 | 24688 | ..... | ..... | ..... | ..... |

GENERAL ABSTRACT OF AGRICULTURAL

| TOWNSHIPS, &c.                | OCCUPIERS OF LANDS. |                     |           |           |            |             |                 | LANDS—Acres.          |                    |              |                |                             |
|-------------------------------|---------------------|---------------------|-----------|-----------|------------|-------------|-----------------|-----------------------|--------------------|--------------|----------------|-----------------------------|
|                               | Total.              | 10 acres and under. | 10 to 20. | 20 to 50. | 50 to 100. | 100 to 200. | Upwards of 200. | Amount held in Acres. | Under cultivation. | Under crops. | Under pasture. | Under Gardens and Orchards. |
|                               |                     |                     |           |           |            |             |                 |                       |                    |              |                |                             |
| 1. Brant.....                 | 2333                | 52                  | 46        | 562       | 1070       | 474         | 120             | 223082                | 148465             | 118474       | 27074          | 2917                        |
| 2. Bruce.....                 | 4185                | 48                  | 26        | 651       | 2347       | 965         | 148             | 477832                | 89230              | 68324        | 20523          | 382                         |
| 3. Carleton.....              | 3721                | 193                 | 75        | 668       | 1907       | 698         | 180             | 406671                | 149046             | 96946        | 51815          | 285                         |
| 4. Dundas.....                | 2196                | 104                 | 59        | 546       | 856        | 438         | 103             | 182924                | 76700              | 55169        | 22671          | 860                         |
| 5. Durham.....                | 3336                | 174                 | 89        | 767       | 1595       | 659         | 102             | 329800                | 205107             | 126738       | 75709          | 2660                        |
| 6. Elgin.....                 | 3248                | 79                  | 149       | 900       | 1522       | 495         | 103             | 334055                | 166028             | 88858        | 73620          | 3550                        |
| 7. Essex.....                 | 2595                | 178                 | 147       | 807       | 963        | 397         | 103             | 197120                | 77105              | 53201        | 21557          | 2347                        |
| 8. Frontenac.....             | 2807                | 90                  | 59        | 620       | 1242       | 640         | 156             | 307142                | 123834             | 81289        | 41444          | 1101                        |
| 9. Glengary.....              | 2476                | 80                  | 38        | 269       | 1363       | 609         | 117             | 277421                | 99880              | 58640        | 40945          | 295                         |
| 10. Grenville.....            | 2478                | 81                  | 71        | 710       | 1138       | 401         | 77              | 222725                | 106998             | 62029        | 40464          | 903                         |
| 11. Grey.....                 | 5712                | 84                  | 45        | 759       | 2548       | 2150        | 127             | 585697                | 133885             | 101122       | 32271          | 492                         |
| 12. Haldimand.....            | 2629                | 91                  | 56        | 722       | 1236       | 435         | 89              | 245384                | 128445             | 91060        | 35372          | 2013                        |
| 13. Halton.....               | 1877                | 33                  | 28        | 66        | 444        | 1213        | 93              | 204727                | 131209             | 83739        | 44988          | 2482                        |
| 14. Hastings.....             | 4098                | 105                 | 67        | 718       | 2290       | 794         | 124             | 425229                | 198982             | 118548       | 73984          | 6450                        |
| 15. Huron.....                | 6815                | 133                 | 82        | 1495      | 4188       | 827         | 90              | 632324                | 215325             | 156504       | 66615          | 2206                        |
| 16. Kent.....                 | 3453                | 138                 | 89        | 1043      | 1558       | 533         | 92              | 315252                | 118588             | 77039        | 36277          | 2542                        |
| 17. Lambton.....              | 2869                | 51                  | 32        | 637       | 1640       | 449         | 60              | 291803                | 96092              | 65534        | 29260          | 1298                        |
| 18. Lanark.....               | 3461                | 76                  | 29        | 319       | 1826       | 970         | 241             | 446127                | 180436             | 102825       | 77196          | 415                         |
| 19. Leeds.....                | 3706                | 185                 | 65        | 742       | 1529       | 936         | 249             | 398406                | 180234             | 110633       | 68379          | 1222                        |
| 20. Lennox and Addington..... | 2829                | 96                  | 49        | 502       | 1320       | 706         | 156             | 309713                | 162560             | 105755       | 54305          | 2500                        |
| 21. Lincoln.....              | 1993                | 92                  | 68        | 493       | 833        | 381         | 126             | 177540                | 100098             | 70995        | 34593          | 3510                        |
| 22. Middlesex.....            | 5930                | 314                 | 178       | 1469      | 2993       | 815         | 161             | 521353                | 233672             | 168746       | 60185          | 4741                        |
| 23. Norfolk.....              | 2819                | 104                 | 80        | 798       | 1190       | 520         | 127             | 269290                | 145553             | 101111       | 40055          | 4387                        |
| 24. Northumberland.....       | 3497                | 59                  | 79        | 826       | 1706       | 658         | 169             | 360482                | 206900             | 138801       | 64980          | 3119                        |
| 25. Ontario.....              | 3645                | 73                  | 69        | 383       | 1323       | 1736        | 61              | 358627                | 205353             | 145386       | 57129          | 2838                        |
| 26. Oxford.....               | 4453                | 158                 | 101       | 1378      | 1927       | 746         | 143             | 407909                | 231058             | 158009       | 68410          | 4639                        |
| 27. Peel.....                 | 2509                | 70                  | 36        | 462       | 1365       | 479         | 97              | 264100                | 171037             | 129541       | 38475          | 3021                        |
| 28. Perth.....                | 4513                | 178                 | 65        | 1020      | 2582       | 616         | 52              | 407938                | 166419             | 123660       | 41111          | 1648                        |
| 29. Peterborough.....         | 2241                | 103                 | 46        | 276       | 1217       | 480         | 119             | 260252                | 107048             | 68630        | 37564          | 854                         |
| 30. Prescott.....             | 1412                | 21                  | 19        | 384       | 678        | 245         | 65              | 145223                | 53934              | 34484        | 19237          | 213                         |
| 31. Prince Edward.....        | 1903                | 46                  | 33        | 194       | 841        | 631         | 158             | 227941                | 150726             | 99003        | 48558          | 3165                        |
| 32. Renfrew.....              | 2679                | 45                  | 17        | 97        | 1535       | 820         | 165             | 360647                | 85461              | 53402        | 21955          | 104                         |
| 33. Russell.....              | 690                 | 5                   | 6         | 202       | 332        | 126         | 19              | 72715                 | 20712              | 14098        | 6550           | 64                          |
| 34. Simcoe.....               | 4614                | 80                  | 73        | 973       | 2781       | 501         | 116             | 466694                | 202312             | 153512       | 47369          | 1431                        |
| 35. Stormont.....             | 1819                | 55                  | 34        | 328       | 925        | 419         | 58              | 193180                | 80071              | 42047        | 37539          | 485                         |
| 36. Victoria.....             | 2651                | 73                  | 23        | 374       | 1525       | 549         | 107             | 292765                | 108834             | 69729        | 38550          | 555                         |
| 37. Waterloo.....             | 2792                | 133                 | 106       | 423       | 1151       | 794         | 185             | 295275                | 183613             | 123838       | 56129          | 3046                        |
| 38. Welland.....              | 2181                | 142                 | 76        | 585       | 846        | 421         | 111             | 198959                | 116531             | 85767        | 26889          | 3875                        |
| 39. Wellington.....           | 5407                | 169                 | 60        | 878       | 3210       | 952         | 138             | 532671                | 232346             | 156857       | 73876          | 1613                        |
| 40. Wentworth.....            | 2446                | 65                  | 74        | 564       | 1048       | 572         | 123             | 244292                | 158667             | 115715       | 39927          | 3025                        |
| 41. York.....                 | 4697                | 186                 | 123       | 1011      | 2237       | 964         | 176             | 443577                | 292213             | 235060       | 52149          | 5004                        |
| 42. York District.....        | 123                 | 89                  | 5         | 6         | 12         | 7           | 4               | 22465                 | 1819               | 679          | 1131           | 9                           |
| 43. Nipissing District.....   | 94                  | 3                   | 3         | 3         | 43         | 25          | 17              | 16619                 | 2823               | 2405         | 418            | .....                       |
| A. Hamilton, City.....        | .....               | .....               | .....     | .....     | .....      | .....       | .....           | .....                 | .....              | .....        | .....          | .....                       |
| B. Kingston, City.....        | .....               | .....               | .....     | .....     | .....      | .....       | .....           | .....                 | .....              | .....        | .....          | .....                       |
| C. London, City.....          | .....               | .....               | .....     | .....     | .....      | .....       | .....           | .....                 | .....              | .....        | .....          | .....                       |
| D. Ottawa, City.....          | .....               | .....               | .....     | .....     | .....      | .....       | .....           | .....                 | .....              | .....        | .....          | .....                       |
| E. Toronto, City.....         | .....               | .....               | .....     | .....     | .....      | .....       | .....           | .....                 | .....              | .....        | .....          | .....                       |
| TOTAL.....                    | 131983              | 4424                | 2675      | 26630     | 64891      | 28336       | 5027            | 13354907              | 6051619            | 4101902      | 1860848        | 88869                       |

PRODUCE, &c., OF UPPER CANADA FOR 1861.

| Wood and Wild Lands. | Cash value of Farm in Dollars. | Cash value of Farming Implements in Dollars. | Produce of Gardens and Orchards in Dollars. | Quantity of Land held by Townspeople, not being farmers. | FALL WHEAT. |          | SPRING WHEAT. |          | BARLEY. |          |
|----------------------|--------------------------------|----------------------------------------------|---------------------------------------------|----------------------------------------------------------|-------------|----------|---------------|----------|---------|----------|
|                      |                                |                                              |                                             |                                                          | Acres.      | Bushels. | Acres.        | Bushels. | Acres.  | Bushels. |
|                      |                                |                                              |                                             |                                                          |             |          |               |          |         |          |
| 75517                | 8031675                        | 339502                                       | 50546                                       | 3528                                                     | 39414       | 561913   | 10359         | 172547   | 4282    | 115926   |
| 388652               | 4640590                        | 131306                                       | 3022                                        | 1746                                                     | 1817        | 45592    | 31860         | 596518   | 1000    | 24092    |
| 257625               | 6003488                        | 277567                                       | 6431                                        | 1430                                                     | 4062        | 76377    | 20881         | 365100   | 491     | 12519    |
| 106224               | 3319759                        | 168074                                       | 17189                                       | 5899                                                     | 304         | 6160     | 15578         | 240631   | 2349    | 57173    |
| 124693               | 11206155                       | 332262                                       | 34701                                       | 5806                                                     | 21145       | 371181   | 41733         | 736790   | 1419    | 39919    |
| 168027               | 7700151                        | 299507                                       | 50725                                       | 2948                                                     | 13276       | 155666   | 14803         | 215274   | 2744    | 73931    |
| 120015               | 3530079                        | 117724                                       | 30290                                       | 3408                                                     | 7149        | 122231   | 2828          | 35080    | 594     | 11947    |
| 183308               | 4389391                        | 253664                                       | 22237                                       | 2617                                                     | 671         | 10592    | 17842         | 324955   | 1856    | 53222    |
| 177541               | 4006952                        | 128735                                       | 5947                                        | 845                                                      | 715         | 10489    | 11097         | 141141   | 1344    | 26546    |
| 115727               | 3761641                        | 160335                                       | 20146                                       | 818                                                      | 137         | 2283     | 10689         | 266813   | 766     | 16641    |
| 451812               | 5838508                        | 210741                                       | 4417                                        | 7919                                                     | 1290        | 33389    | 43731         | 718148   | 1276    | 26261    |
| 116939               | 6044103                        | 247177                                       | 23674                                       | 923                                                      | 10954       | 96850    | 16258         | 250026   | 7478    | 183322   |
| 73518                | 8245080                        | 278947                                       | 41013                                       | 2984                                                     | 23490       | 417253   | 10284         | 184745   | 4346    | 110881   |
| 226247               | 5841445                        | 312962                                       | 38890                                       | 4177                                                     | 3393        | 34337    | 19640         | 350915   | 5229    | 142592   |
| 416999               | 10980858                       | 306091                                       | 21359                                       | 999                                                      | 5663        | 140831   | 74881         | 1623218  | 1216    | 33421    |
| 199394               | 5585053                        | 249301                                       | 35740                                       | 1871                                                     | 9415        | 172643   | 8436          | 121735   | 2847    | 74925    |
| 195711               | 4736326                        | 168856                                       | 16246                                       | 452                                                      | 1637        | 26970    | 18101         | 333302   | 785     | 19646    |
| 265691               | 3945846                        | 237382                                       | 8038                                        | 34199                                                    | 3132        | 53304    | 19972         | 321990   | 700     | 15605    |
| 218172               | 5563399                        | 234852                                       | 33450                                       | 2598                                                     | 2516        | 31930    | 29945         | 446579   | 711     | 13938    |
| 147153               | 6008736                        | 291313                                       | 43635                                       | 7013                                                     | 566         | 5803     | 18260         | 318612   | 7977    | 203859   |
| 68451                | 6690274                        | 262844                                       | 80334                                       | 1563                                                     | 6467        | 63647    | 11056         | 142264   | 4914    | 108834   |
| 287681               | 13761174                       | 440371                                       | 67167                                       | 2404                                                     | 5720        | 76282    | 53211         | 1046096  | 3663    | 96731    |
| 123737               | 7381761                        | 248896                                       | 64817                                       | 6875                                                     | 24918       | 378383   | 5954          | 65230    | 2362    | 56992    |
| 153582               | 8655848                        | 340497                                       | 25632                                       | 3918                                                     | 15231       | 199697   | 28302         | 475558   | 3422    | 87792    |
| 153274               | 10887582                       | 468686                                       | 39479                                       | 13411                                                    | 17577       | 352544   | 42035         | 784530   | 2488    | 77102    |
| 176850               | 12782256                       | 470604                                       | 67519                                       | 2827                                                     | 23116       | 386232   | 34895         | 657904   | 4455    | 129739   |
| 93063                | 10292715                       | 411199                                       | 44387                                       | 1578                                                     | 33810       | 587433   | 20182         | 346706   | 8176    | 203530   |
| 241519               | 8813282                        | 351056                                       | 13134                                       | 6243                                                     | 4777        | 105757   | 54398         | 1125043  | 832     | 23683    |
| 153204               | 4699100                        | 182759                                       | 14730                                       | 2018                                                     | 14005       | 229549   | 9074          | 130706   | 596     | 14828    |
| 91283                | 1846384                        | 80970                                        | 5848                                        | 1705                                                     | 231         | 4852     | 4462          | 57976    | 771     | 14121    |
| 77215                | 6289164                        | 219697                                       | 49481                                       | 1013                                                     | 1690        | 14581    | 9812          | 179799   | 10620   | 30225    |
| 275186               | 1748026                        | 84412                                        | 4153                                        | 1448                                                     | 4088        | 75020    | 8134          | 126343   | 469     | 8848     |
| 52003                | 798471                         | 36819                                        | 1527                                        | 386                                                      | 359         | 6163     | 2152          | 33236    | 131     | 2397     |
| 264392               | 8193314                        | 124255                                       | 16939                                       | 9127                                                     | 15575       | 454191   | 43800         | 891542   | 600     | 15684    |
| 113109               | 2248149                        | 131695                                       | 7293                                        | 619                                                      | 472         | 7099     | 9793          | 167425   | 751     | 14757    |
| 183931               | 5903013                        | 206768                                       | 8420                                        | 3292                                                     | 6128        | 140387   | 31943         | 567962   | 368     | 10288    |
| 111662               | 12446531                       | 425626                                       | 50168                                       | 11659                                                    | 27843       | 616163   | 28161         | 501034   | 2041    | 52969    |
| 82428                | 6369586                        | 213219                                       | 60415                                       | 2404                                                     | 7803        | 74476    | 8504          | 128607   | 5798    | 138737   |
| 300325               | 12486800                       | 526031                                       | 10989                                       | 3132                                                     | 9160        | 233931   | 58465         | 1093893  | 2173    | 54057    |
| 85625                | 11272643                       | 370580                                       | 61044                                       | 3751                                                     | 20881       | 318459   | 13855         | 229377   | 7011    | 194200   |
| 151364               | 23119842                       | 843238                                       | 95867                                       | 7465                                                     | 44125       | 836925   | 30356         | 560864   | 7881    | 230049   |
| 20646                | 10450                          | 420                                          | 105                                         | .....                                                    | 7           | 46       | 3             | 130      | 6       | 145      |
| 13796                | 80655                          | 3357                                         | .....                                       | .....                                                    | .....       | .....    | 102           | 1640     | 2       | 58       |
| 7303288              | 295162315                      | 11280347                                     | 1304145                                     | 182552                                                   | 434729      | 7537651  | 951637        | 17082774 | 118940  | 2821962  |



GENERAL ABSTRACT OF AGRICULTURAL

|       | Flannel, Yards. | Flax and Hemp, lbs. | Linen, Yards. | LIVE STOCK.             |             |                     |                          |                           |                    |         |        |                            |          | Butter, lbs. |
|-------|-----------------|---------------------|---------------|-------------------------|-------------|---------------------|--------------------------|---------------------------|--------------------|---------|--------|----------------------------|----------|--------------|
|       |                 |                     |               | Bulls, Oxen and Steers. | Milch Cows. | Calves and Heifers. | Horses over 3 years old. | Value of same in Dollars. | Colts and Fillies. | Sheep.  | Pigs.  | Total value of Live Stock. |          |              |
|       | 49              | 50                  | 51            | 52                      | 53          | 54                  | 55                       | 56                        | 57                 | 58      | 59     | 60                         | 61       |              |
| 1...  | 22571           | 8758                | 10            | 1168                    | 8447        | 7313                | 6759                     | 448759                    | 1831               | 29599   | 16180  | 972579                     | 556167   |              |
| 2...  | 17653           | 2241                | 292           | 6274                    | 8276        | 11554               | 1721                     | 115592                    | 942                | 12031   | 17381  | 627156                     | 365877   |              |
| 3...  | 52858           | 375                 | 390           | 1249                    | 12208       | 12070               | 6849                     | 475386                    | 5534               | 21374   | 24231  | 805187                     | 684175   |              |
| 4...  | 36285           | 4046                | 1501          | 527                     | 8727        | 6815                | 4738                     | 276517                    | 2065               | 16123   | 6663   | 584232                     | 608110   |              |
| 5...  | 46815           | 4709                | 164           | 2099                    | 13112       | 10097               | 9944                     | 599630                    | 2897               | 38649   | 22389  | 1055570                    | 546634   |              |
| 6...  | 58042           | 4560                | 347           | 1906                    | 13602       | 16669               | 7879                     | 426758                    | 2460               | 47589   | 23313  | 1155432                    | 868815   |              |
| 7...  | 18122           | 1221                | 1215          | 1391                    | 7145        | 8643                | 6226                     | 316814                    | 3084               | 12636   | 25096  | 678786                     | 296763   |              |
| 8...  | 32117           | 538                 | 154           | 1586                    | 9532        | 9665                | 5430                     | 373851                    | 2472               | 26642   | 8999   | 808313                     | 639452   |              |
| 9...  | 26212           | 2315                | 519           | 270                     | 9950        | 8349                | 5499                     | 290705                    | 2946               | 21728   | 10910  | 660548                     | 429661   |              |
| 10... | 37330           | 707                 | 109           | 687                     | 9534        | 7486                | 5009                     | 272626                    | 2310               | 16931   | 6779   | 482137                     | 611668   |              |
| 11... | 43731           | 1571                | 127           | 7737                    | 11734       | 15732               | 4389                     | 234598                    | 1389               | 19177   | 28352  | 929180                     | 591155   |              |
| 12... | 30595           | 7824                | 1317          | 1403                    | 8048        | 9593                | 5686                     | 360783                    | 1922               | 22882   | 17765  | 852272                     | 553848   |              |
| 13... | 25424           | 380422              | 80            | 1498                    | 9569        | 7814                | 5361                     | 371929                    | 1453               | 23580   | 11653  | 2949890                    | 630037   |              |
| 14... | 65222           | 1165                | 100           | 3729                    | 14748       | 13669               | 8462                     | 506794                    | 2950               | 74785   | 20136  | 1139444                    | 797911   |              |
| 15... | 68009           | 10964               | 288           | 8390                    | 15927       | 21459               | 7203                     | 510973                    | 2893               | 39069   | 34622  | 1400574                    | 749256   |              |
| 16... | 38873           | 940                 | 550           | 2304                    | 10534       | 13606               | 6978                     | 364657                    | 2724               | 28665   | 35388  | 1003286                    | 593881   |              |
| 17... | 28767           | 3194                | 4506          | 2434                    | 8101        | 13003               | 4322                     | 234745                    | 1899               | 23038   | 18094  | 741072                     | 557816   |              |
| 18... | 54126           | 215                 | 73            | 1577                    | 14991       | 15994               | 7060                     | 386154                    | 2546               | 31002   | 13195  | 946672                     | 928570   |              |
| 19... | 67887           | 1136                | 66            | 1379                    | 17119       | 15483               | 8210                     | 490303                    | 3328               | 33248   | 11890  | 1132268                    | 1128747  |              |
| 20... | 37793           | 4694                | 276           | 2131                    | 11896       | 10443               | 8077                     | 483902                    | 2662               | 30243   | 10927  | 1024969                    | 866538   |              |
| 21... | 17280           | 2313                | 236           | 653                     | 7735        | 6733                | 6149                     | 377579                    | 1599               | 22576   | 14057  | 874555                     | 522021   |              |
| 22... | 74160           | 7329                | 209           | 3565                    | 19006       | 24501               | 11050                    | 713039                    | 4675               | 52202   | 42648  | 1776694                    | 1081805  |              |
| 23... | 38343           | 1243                | 10582         | 2151                    | 8912        | 9272                | 6409                     | 406331                    | 1985               | 25844   | 17642  | 921639                     | 608679   |              |
| 24... | 50646           | 17378               | 164           | 3262                    | 13413       | 12333               | 8824                     | 568458                    | 2773               | 34994   | 19210  | 1356495                    | 700148   |              |
| 25... | 47170           | 25031               | 438           | 2873                    | 13856       | 16177               | 10282                    | 813940                    | 2856               | 45780   | 22031  | 1758186                    | 679200   |              |
| 26... | 62008           | 27872               | 293           | 2474                    | 17792       | 20025               | 10789                    | 702369                    | 3480               | 58102   | 30054  | 1683709                    | 1036234  |              |
| 27... | 33448           | 188022              | 85            | 1509                    | 9809        | 9229                | 7072                     | 482475                    | 2052               | 28337   | 19876  | 1044341                    | 741100   |              |
| 28... | 53978           | 19450               | 644           | 5896                    | 12201       | 15582               | 5861                     | 456927                    | 4241               | 29354   | 26546  | 1157353                    | 645142   |              |
| 29... | 30200           | 3360                | 50            | 2638                    | 7709        | 7809                | 5121                     | 300013                    | 1373               | 20858   | 11893  | 788354                     | 427529   |              |
| 30... | 18363           | 579                 | 187           | 207                     | 5416        | 4228                | 3125                     | 153129                    | 1187               | 8611    | 5075   | 354630                     | 308671   |              |
| 31... | 40118           | 2573                | 110           | 1191                    | 8494        | 7096                | 6630                     | 424903                    | 2232               | 23866   | 7385   | 796476                     | 532823   |              |
| 32... | 23940           | 12                  | 111           | 1898                    | 5692        | 6095                | 2568                     | 180035                    | 997                | 10752   | 7314   | 469507                     | 280675   |              |
| 33... | 4923            | 423                 | 112           | 334                     | 1937        | 1560                | 1065                     | 72758                     | 438                | 2048    | 1577   | 155953                     | 108922   |              |
| 34... | 64499           | 5160                | 25            | 3937                    | 13166       | 14109               | 8220                     | 607674                    | 2840               | 30418   | 37747  | 1352257                    | 734412   |              |
| 35... | 18486           | 684                 | 319           | 186                     | 7406        | 6173                | 4507                     | 228386                    | 1949               | 13326   | 6619   | 530754                     | 361217   |              |
| 36... | 28668           | 1442                | 176           | 2406                    | 6725        | 6679                | 4440                     | 327413                    | 1377               | 17790   | 14730  | 737599                     | 350206   |              |
| 37... | 19447           | 369243              | 9480          | 2838                    | 12414       | 12332               | 7932                     | 470923                    | 3062               | 36937   | 22121  | 11181531                   | 604116   |              |
| 38... | 34773           | 5710                | 512           | 820                     | 7322        | 7001                | 6168                     | 372365                    | 1570               | 23042   | 12032  | 797332                     | 521673   |              |
| 39... | 52144           | 62910               | 494           | 6806                    | 15239       | 19484               | 8672                     | 625073                    | 3065               | 35934   | 33246  | 1734043                    | 866715   |              |
| 40... | 30291           | 7351                | 74            | 1563                    | 10326       | 8327                | 7455                     | 508330                    | 1983               | 29638   | 17459  | 1112742                    | 1703895  |              |
| 41... | 44537           | 36253               | 669           | 2214                    | 19546       | 13660               | 14960                    | 1024858                   | 4447               | 50333   | 37108  | 2166095                    | 1103675  |              |
| 42... |                 |                     |               | 110                     | 432         | 73                  | 122                      | 9538                      | 19                 | 169     | 1818   | 20776                      | 1715     |              |
| 43... |                 |                     |               | 135                     | 98          | 68                  | 313                      | 35157                     | 3                  | 31      | 71     | 52571                      | 3210     |              |
| A.    |                 |                     |               |                         | 608         |                     | 647                      |                           |                    | 20      | 840    | 68142                      |          |              |
| B.    |                 |                     |               |                         | 886         |                     | 431                      |                           |                    | 10      | 369    | 60086                      |          |              |
| C.    |                 |                     |               |                         | 707         |                     | 530                      |                           |                    | 105     | 616    | 58167                      |          |              |
| D.    |                 |                     |               |                         | 450         |                     | 836                      |                           |                    | 33      | 527    | 70228                      |          |              |
| E.    |                 |                     |               |                         | 1102        |                     | 1278                     |                           |                    | 59      | 1368   | 130716                     |          |              |
|       | 1595514         | 1223934             | 37055         | 99605                   | 451640      | 464083              | 277268                   | 17414152                  | 100423             | 1170225 | 776001 | 53227486                   | 26828264 |              |

PRODUCE OF UPPER CANADA FOR 1861.—(Continued.)

| Cheese, lbs. | Beef in Barrels of 200 lbs. | Pork in Barrels of 200 lbs. | FISH.               |                         |                  | Carriages kept for pleasure. | Value of same in Dollars. | Carriages kept for hire. | Value of same in Dollars. | MINERALS.               |        |                       |        |
|--------------|-----------------------------|-----------------------------|---------------------|-------------------------|------------------|------------------------------|---------------------------|--------------------------|---------------------------|-------------------------|--------|-----------------------|--------|
|              |                             |                             | Dried in Quin-tals. | Salted and Bar-rellled. | Sold Fresh, lbs. |                              |                           |                          |                           | Copper ore mined, Tons. | Value. | Iron ore mined, Tons. | Value. |
| 62           | 63                          | 64                          | 65                  | 66                      | 67               | 68                           | 69                        | 70                       | 71                        | 72                      | 73     | 74                    | 75     |
| 73028        | 1253                        | 6099                        | .....               | 15                      | 857              | 1713                         | 92464                     | 103                      | 5605                      | .....                   | .....  | .....                 | .....  |
| 20324        | .....                       | 5709                        | 81                  | 586                     | 1700             | 138                          | 4549                      | 5                        | 199                       | .....                   | .....  | .....                 | .....  |
| 23934        | .....                       | 10569                       | 8                   | 5                       | 1801             | 912                          | 46986                     | .....                    | .....                     | .....                   | .....  | .....                 | .....  |
| 18377        | .....                       | 5144                        | .....               | 2                       | 200              | 1263                         | 56490                     | 25                       | 917                       | .....                   | .....  | .....                 | .....  |
| 88927        | .....                       | 9486                        | 2                   | 12                      | 5403             | 2589                         | 131093                    | 66                       | 5690                      | .....                   | .....  | .....                 | .....  |
| 86923        | .....                       | 8608                        | .....               | 32                      | .....            | 1528                         | 77499                     | 45                       | 2382                      | .....                   | .....  | .....                 | .....  |
| 22526        | .....                       | 5798                        | 11                  | 1253                    | 2500             | 873                          | 35053                     | 14                       | 918                       | .....                   | .....  | .....                 | .....  |
| 18399        | 1353                        | 5540                        | .....               | 48                      | 26               | 875                          | 51807                     | 8                        | 300                       | .....                   | .....  | .....                 | .....  |
| 122627       | 1818                        | 3320                        | .....               | .....                   | .....            | 1326                         | 52243                     | 17                       | 616                       | .....                   | .....  | .....                 | .....  |
| 43231        | 1428                        | 5616                        | 3                   | 3                       | .....            | 1806                         | 67772                     | 58                       | 3040                      | .....                   | .....  | .....                 | .....  |
| 37441        | 1926                        | 8057                        | 155                 | 1081                    | 27578            | 217                          | 9124                      | 56                       | 2456                      | .....                   | .....  | .....                 | .....  |
| 31539        | 1211                        | 8210                        | .....               | 13                      | 36752            | 1046                         | 56817                     | 162                      | 9202                      | .....                   | .....  | .....                 | .....  |
| 37938        | 1983                        | 6382                        | 1                   | 3                       | .....            | 1418                         | 80958                     | 49                       | 2905                      | .....                   | 581    | .....                 | .....  |
| 77979        | 2259                        | 11274                       | .....               | 655                     | 20964            | 2550                         | 119257                    | 96                       | 4332                      | .....                   | .....  | 3                     | 60     |
| 45648        | 2296                        | 13637                       | 15                  | 5                       | .....            | 483                          | 26374                     | 43                       | 2826                      | .....                   | .....  | .....                 | .....  |
| 49257        | 1188                        | 8563                        | 20                  | 8                       | 29335            | 702                          | 37223                     | 85                       | 4532                      | .....                   | .....  | .....                 | .....  |
| 31748        | 1366                        | 7437                        | 822                 | 532                     | .....            | 465                          | 19594                     | 43                       | 2396                      | .....                   | .....  | .....                 | .....  |
| 37531        | 3680                        | 11439                       | 2                   | 6                       | .....            | 1589                         | 66546                     | 84                       | 3445                      | .....                   | .....  | .....                 | .....  |
| 88259        | 2275                        | 9964                        | 5                   | 644                     | 3357             | 2374                         | 103615                    | 100                      | 3530                      | .....                   | .....  | .....                 | .....  |
| 44290        | 2307                        | 7239                        | .....               | 103                     | .....            | 410                          | 25495                     | 32                       | 1311                      | .....                   | .....  | .....                 | .....  |
| 45678        | 942                         | 6114                        | 123                 | 5                       | 200              | 1806                         | 104890                    | 82                       | 9225                      | .....                   | .....  | .....                 | .....  |
| 79100        | 2557                        | 12557                       | .....               | .....                   | .....            | 1622                         | 69426                     | 40                       | 2869                      | .....                   | .....  | .....                 | .....  |
| 56397        | 2210                        | 8809                        | .....               | .....                   | .....            | 1683                         | 112246                    | 84                       | 3735                      | .....                   | .....  | .....                 | .....  |
| 108273       | 3939                        | 12382                       | .....               | 337                     | 9414             | 2935                         | 138924                    | 80                       | 4086                      | .....                   | .....  | .....                 | .....  |
| 110853       | 2040                        | 10382                       | 100                 | 322                     | 28               | 2624                         | 60558                     | 142                      | 5797                      | .....                   | .....  | .....                 | .....  |
| 457348       | 2555                        | 12762                       | .....               | .....                   | .....            | 2281                         | 124278                    | 95                       | 4761                      | .....                   | .....  | .....                 | .....  |
| 33008        | 2544                        | 11236                       | .....               | .....                   | .....            | 1751                         | 107588                    | 76                       | 3840                      | .....                   | .....  | .....                 | .....  |
| 47425        | 1814                        | 10335                       | .....               | .....                   | .....            | 569                          | 26647                     | 114                      | 4686                      | .....                   | .....  | .....                 | .....  |
| 55599        | 2085                        | 7472                        | 300                 | 30                      | 115              | 784                          | 42809                     | 51                       | 3100                      | .....                   | .....  | .....                 | .....  |
| 34436        | 984                         | 3200                        | .....               | 25                      | 3800             | 1110                         | 36837                     | 58                       | 1752                      | .....                   | .....  | .....                 | .....  |
| 80601        | 1495                        | 5554                        | .....               | 3992                    | 15919            | 3125                         | 141148                    | 31                       | 1695                      | .....                   | .....  | .....                 | .....  |
| 12173        | 1637                        | 4973                        | .....               | .....                   | .....            | 205                          | 8083                      | 7                        | 1168                      | .....                   | .....  | .....                 | .....  |
| 4316         | 509                         | 1016                        | .....               | .....                   | .....            | 201                          | 7121                      | 69                       | 3000                      | .....                   | .....  | .....                 | .....  |
| 37749        | 2259                        | 13965                       | .....               | 275                     | 2040             | 1177                         | 64018                     | 50                       | 2565                      | .....                   | .....  | .....                 | .....  |
| 22023        | 1383                        | 3625                        | .....               | .....                   | 4200             | 1238                         | 34447                     | 41                       | 1122                      | .....                   | .....  | .....                 | .....  |
| 16939        | 1753                        | 7922                        | .....               | 21                      | .....            | 440                          | 22917                     | 32                       | 1170                      | .....                   | .....  | .....                 | .....  |
| 79320        | 1666                        | 8831                        | .....               | .....                   | .....            | 2548                         | 104493                    | 67                       | 2395                      | .....                   | .....  | .....                 | .....  |
| 23513        | 1379                        | 5682                        | .....               | 869                     | 1480             | 1316                         | 73998                     | 93                       | 7529                      | .....                   | .....  | .....                 | .....  |
| 80447        | 2668                        | 11801                       | .....               | .....                   | .....            | 1095                         | 71381                     | 129                      | 9669                      | .....                   | .....  | .....                 | .....  |
| 83518        | 1704                        | 864                         | .....               | .....                   | .....            | 2063                         | 125713                    | 338                      | 9288                      | .....                   | .....  | .....                 | .....  |
| 218465       | 3174                        | 18534                       | .....               | .....                   | .....            | 5139                         | 241569                    | 122                      | 6059                      | .....                   | .....  | .....                 | .....  |
| 60           | 31                          | 29                          | .....               | .....                   | 8025             | 6505                         | 6                         | 170                      | .....                     | 1011                    | 328000 | .....                 | .....  |
| .....        | 6                           | 9                           | .....               | .....                   | .....            | 1                            | 30                        | .....                    | .....                     | .....                   | .....  | .....                 | .....  |
| .....        | .....                       | .....                       | .....               | .....                   | .....            | 248                          | 22674                     | 102                      | 9801                      | .....                   | .....  | .....                 | .....  |
| .....        | .....                       | .....                       | .....               | .....</                 |                  |                              |                           |                          |                           |                         |        |                       |        |



---

---

APPENDIX  
TO  
CENSUS OF CANADA.

**No. 12.**

~~~~~  
LOWER CANADA.

Return of Agricultural Produce, &c., &c.

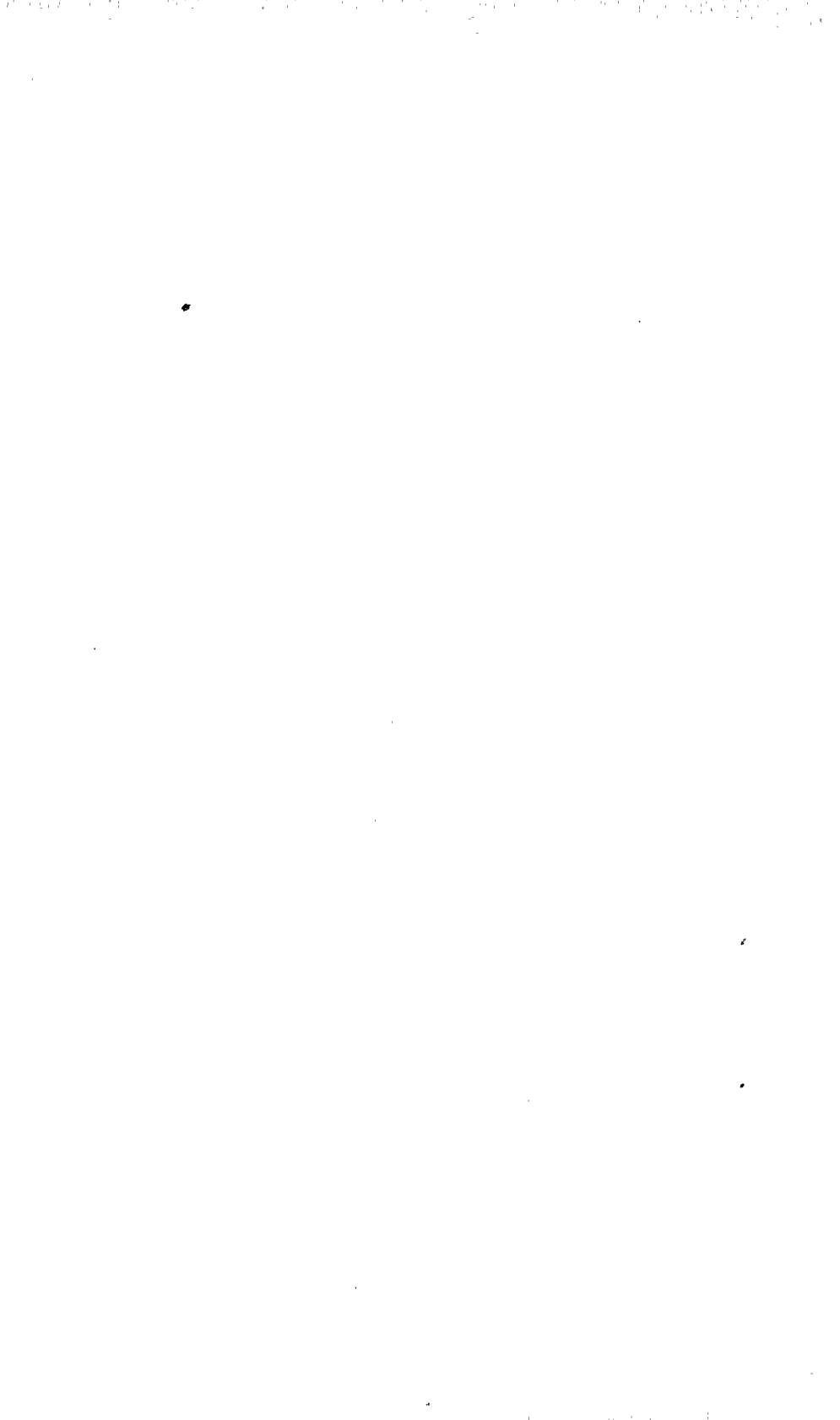

No. 12.

LOWER CANADA.

RETURN OF AGRICULTURAL PRODUCE, LANDS HELD, OCCUPIERS OF LAND, &c.

COUNTIES.

- | | |
|----------------------|------------------------|
| 1. L'Assomption. | 33. Missisquoi. |
| 2. Argenteuil. | 34. Montcalm. |
| 3. Arthabaska. | 35. Montmorency. |
| 4. Bagot. | 36. Montmagny. |
| 5. Beauce. | 37. Napierville. |
| 6. Beauharnois. | 38. Nicolet. |
| 7. Bellechasse. | 39. Ottawa. |
| 8. Berthier. | 40. Pontiac. |
| 9. Bonaventure. | 41. Portneuf. |
| 10. Brome. | 42. Quebec. |
| 11. Chambly. | 43. Richelieu. |
| 12. Champlain. | 44. Richmond. |
| 13. Charlevoix. | 45. Rimouski. |
| 14. Chateauguay. | 46. Rouville. |
| 15. Chicoutimi. | 47. Saguenay. |
| 16. Compton. | 48. Shefford. |
| 17. Dorchester. | 49. Soulanges. |
| 18. Drummond. | 50. St Hyacinthe. |
| 19. Gaspé. | 51. St. Johns. |
| 20. Hochelaga. | 52. St. Maurice. |
| 21. Huntingdon. | 53. Stanstead. |
| 22. Iberville. | 54. Temiscouata. |
| 23. L'Islet. | 55. Terrebonne. |
| 24. Jacques Cartier. | 56. Two Mountains. |
| 25. Joliette. | 57. Vaudreuil. |
| 26. Kamouraska. | 58. Verchères. |
| 27. Laprairie. | 59. Wolfe. |
| 28. Laval. | 60. Yamaska. |
| 29. Levis. | A. Montreal, City. |
| 30. Lotbiniere. | B. Quebec, City. |
| 31. Maskinongé. | C. Three Rivers, City. |
| 32. Megantic. | D. Sherbrooke, Town. |

No. 12.—LOWER CANADA—RETURN OF
COUNTY OF

TOWNSHIPS, PARISHES, &c.	OCCUPIERS OF LANDS.							LANDS—Acres.					
	Total.	10 acres and under.	10 to 20.	20 to 50.	50 to 100.	100 to 200.	Upwards of 200.	Amount held in Acres.	Under cultivation.	Under crops.	Under pasture.	Under Gardens and Orchards.	Wood and Wild Lands.
1. L'Assomption, Village.....	226	13	1	8	78	95	31	27013	22879	12105	10611	163	4134
2. L'Assomption, Parish.....								110	110	53	57		
3. L'Assomption, College.....												44	3027
4. L'Epiphanie.....	137	1	5	17	59	45	10	13841	10814	6580	4190		
5. Lachenaie.....	78	5	2	6	21	31	13	10555	7267	3831	3436		3288
6. Repentigny.....	80	2	5	12	39	21	1	6223	5070	3239	1794	37	1153
7. St. Henri de Mascouche.....	301	63	15	38	59	89	37	31218	18724	10419	8187	118	12194
8. St. Lin.....	269		5	39	113	95	17	27824	16726	8841	7878	7	11098
9. St. Roch.....	415	77	25	69	102	113	29	33591	21667	11993	9536	138	11924
10. St. Paul l'Ermite.....	100	12	8	8	28	34	10	9728	6938	4269	2614	55	2790
11. St. Sulpice.....	104		5	17	49	29	4	9065	7658	4048	3565	45	1407
Total of L'Assomption.....	1710	173	71	214	548	552	152	169168	117853	65378	51868	607	51315

COUNTY OF

12. Arundel.....	5				4	1		600	45	23	22		555
13. Chatham.....	407	1	30	87	174	96	19	44886	18509	9736	8756	17	26357
14. De Salaberry.....													
15. Grenville.....	233	9	2	55	102	53	12	33472	12007	6550	5454	3	21465
16. Goro.....	113		1		78	29	5	14850	4992	2231	2760	1	9858
17. Harrington.....	54				53	1		5500	744	528	216		4756
18. Morin.....	69			7	47	10	5	7896	2076	1389	687		5820
19. Montcalm.....	3				3			300	19	9	10		281
20. St. Jérusalem.....	197		2	40	99	51	5	27937	13661	4482	9174	5	14276
21. St. Andrews.....	177	3	2	19	89	50	14	22068	12588	5085	7464	39	9480
22. St. Jérôme.....	50	1			23	20	6	12786	3550	1925	1624	1	9236
23. Wentworth.....	60				31	23	1	8820	1268	584	679	5	7552
Total of Argenteuil.....	1368	14	37	208	703	339	67	179095	69459	32542	36846	71	109636

COUNTY OF

24. Arthabaska.....	264	1	6	143	84	26	4	20156	6389	4392	2555	42	13167
25. Arthabaskaville.....	38	3	1	25	6	1	2	2445	1334	760	570	4	1111
26. Aston.....	56			10	32	8	6	6120	1113	620	490	3	5007
27. Blandford.....	46	2	1	10	22	9	2	3936	897	521	364	12	3939
28. Bulstrode.....	73			35	32	5	1	6241	1357	988	366	3	4884
29. Chester, East.....	233	3	1	85	121	21	2	16904	6281	3653	2587	41	10623
30. Chester, West.....	302	7	1	104	150	27	4	22902	5873	4067	1759	47	17089
31. Horton.....	31			3	21	6	1	3530	575	416	157	2	2955
32. Maddington.....	8			6	1	1		2428	280	185	91	4	2148
33. Stanfold.....	216	2	3	107	70	30	4	16732	6740	4272	2441	27	9992
34. Tingwick.....	408	2		151	208	45	2	34532	7699	5271	2428		26833
35. Warwick.....	168	1	1	70	74	17	5	14388	4475	2878	1572	25	9913
Total of Arthabaska.....	1843	21	14	743	835	196	34	150374	43613	28023	15380	210	106761

AGRICULTURAL PRODUCE FOR 1861.

L'ASSOMPTION.

Cash value of Farm in Dollars.	Cash value of Farming Implements in Dollars.	Produce of Gardens and Orchards in Dollars.	Quantity of Land held by Townspeople, not being farmers.	FALL WHEAT.		SPRING WHEAT.		BARLEY.		RYE.	
				Acres.	Minots.	Acres.	Minots.	Acres.	Minots.	Acres.	Minots.
14	15	16	17	18	19	20	21	22	23	24	25
870807	48443	4562	125 5	5	79	27	372	314	17257	531	4935
339484	19510	2474		2	21	141	1497	3	50	8	120
317282	7390	741	33	13	61	91	977	370	5982	294	2744
206470	6852	1410	4853			69	636	570	12465	18	94
685158	22831	2672	100	46	429	573	4701	322	6708	56	573
559897	19772	8179	194	5	39	675	4674	434	6590	364	2744
892931	30684	2586		11	70	806	7227	409	4161	15	142
298075	9509	1663	23	1	31	146	1337	708	9416	67	689
299530	14153	1647	29	7	26	57	591	333	5703	72	666
4469634	188144	25934	5362	90	756	2585	22012	4441	77123	1462	13096

ARGENTEUIL.

925	60												
290751	22356	785	189	4	39	411	5182	226	3485	89	1187		
142219	13280	13	76	16	197	192	2303	101	1546	50	661		
56300	4482					44	576	12	131	2	14		
15192	569					1	20	3	53				
26778	1022					2	26	37	544	4	38		
600	13												
289680	23572		221	2	30	220	2416	140	1911	135	1484		
349868	22842	1230	141	8	98	549	5739	344	5720	34	346		
31836	1801	20				14	170	19	347				
14200	4232					33	394	18	235	1	27		
1218329	94229	2048	627	30	364	1466	16826	900	13972	315	3757		

ARTHABASKA.

305990	13337	442	76	3	32	553	6537	187	2553	420	6178		
80175	993	65	118	1	10	94	947	26	395	124	374		
53140	881	41				61	585	12	120	3	38		
32323	1375	126				58	854	32	439	5	64		
39152	1662					147	1703	30	332	30	296		
121695	4736	851				256	3092	206	3031	410	5573		
134667	3827	270	232	5	12	261	2724	267	3541	441	4811		
10990	771	71		3	34	26	264	36	364	22	204		
17700	617	48				19	247	4	50	7	75		
267060	8764	625	66			681	7785	287	2995	104	1164		
218014	10743				10	470	14129	38	941	182	3483		
80765	2982	505	13			390	5008	54	867	173	2120		
1341671	50688	3044	505	12	98	3016	43875	1179	15628	1921	24380		

No. 12.—LOWER CANADA—RETURN OF
COUNTY OF

	PEAS.		OATS.		BUCKWHEAT.		INDIAN CORN.		POTATOES.		TURNIPS.	
	Acres.	Minots.	Acres.	Minots.	Acres.	Minots.	Acres.	Minots.	Acres.	Minots.	Acres.	Minots.
	26	27	28	29	30	31	32	33	34	35	36	37
1...												
2...	981	11581	5845	102713	168	2181	53	1571	392	44026	1	190
3...	3	39	25	1000	2	16	3	30	5			228
4...	925	11379	3290	37905	161	1072	27	246	423	21043		4
5...	395	5088	2500	38475	47	568	20	313	75	6420		
6...	382	3725	1511	25861	37	691	30	556	148	18862		60
7...	828	8795	5364	62084	136	1457	16	276	340	30886	1	270
8...	1044	8692	4759	61634	298	2555	1	25	219	20969	1	149
9...	1601	15154	6139	89608	421	5105	6	241	96	19357		20
10...	414	3452	1937	33985	61	713	28	591	121	16282		
11...	444	4997	2618	33101	74	1022	22	421	110	15797		
	7017	72802	34078	486366	1405	15380	206	4270	1929	194162	3	921

COUNTY OF

12...			16	410	1	30			6	30		
13...	313	4451	3180	69029	236	3801	220	5807	588	42402	37	5567
14...												
15...	249	2957	2505	60376	64	1239	91	1821	419	46481	49	4705
16...	12	157	982	16976	145	2489	2	22	212	18847	5	762
17...	2	12	306	7825	43	875	1	40	48	5120		
18...	30	359	537	5482	126	1865			120	9725	16	943
19...			4	107	1	6	1	5	4	502	1	20
20...	242	2872	2945	56288	293	4501	54	1015	411	37960	21	3700
21...	329	4673	2405	43931	163	2420	163	3890	265	24488	11	1638
22...	9	74	514	11125	92	1596			148	13366	19	1748
23...	23	317	361	6426	45	931	1	30	89	5559	12	1313
	1209	15872	13815	280975	1200	19753	533	12630	2310	204480	171	20396

COUNTY OF

24...	228	2182	1198	30482	164	2461	6	106	323	32096	14	1337
25...	54	344	220	4341	27	396	2	28	45	4790	1	290
26...	55	481	324	5006	76	1054		4	76	7371	4	403
27...	41	408	295	5201	67	753			39	3758	1	204
28...	42	335	402	8428	86	1356		2	100	6723	1	60
29...	114	1071	768	13177	202	3074		11	217	20909	25	1853
30...	112	837	660	12933	315	3760		7	316	27429	43	3489
31...	12	102	139	2869	36	689	2	29	49	3810	2	254
32...	7	62	84	2035	21	250			11	1412	1	114
33...	298	2663	1390	33058	153	1864	4	31	253	24090	6	1345
34...	26	480	1329	64532	534	22305	15	406	654	73011	46	6915
35...	83	958	805	19365	167	3162	6	135	192	19965	26	5248
	1072	9943	7564	201427	1848	41124	36	759	2275	225364	170	21512

AGRICULTURAL PRODUCE FOR 1861.
L'ASSOMPTION.—(Continued.)

Carrots, Minots.	MANGEL WURZEL.		Beans, Minots.	Clover, Timothy and other Grass Seeds, Minots.	Hay, Tons.	Hops, lbs.	Maple Sugar, lbs.	Cider, Gallons.	Wool, lbs.	Fulled Cloth, Yards.	Flannel, Yards.	Flax and Hemp, lbs.	Linen, Yards.	
	Acres.	Minots.												
	38	39	40	41	42	43	44	45	46	47	48	49	50	51
5576	27	4660	24	6	2800		25974		7199	3793	4396	7533		
1044	2	432			90				20	10	22	40		26
345	6	468	60	265	993		1702		3745	1948	2042	2748	3230	
	1	185	4		640		3819		2594	751	1072	845	524	
520	4	1290	22		576		550		1933	556	997	992	994	
		40	22	75	1325		4828		5850	2352	3097	3425	3369	
166	2	187	1	285	1685	10	20770		3015	1861	3125	3165	3305	
20	1	530	2	421	1749	6	35053		6547	3326	4986	4997	5676	
418	2	279	44		656		1692		2099	857	1465	1685	1825	
	2	1033		11	976		8002		3127	1471	1706	2356	1756	
8089	47	9104	179	1063	11490	16	102390		36129	10925	22908	27836	20705	

ARGENTEUIL.—(Continued.)

14														
4733	5	1180	109	56	3052	26	3281	51	7506	2478	4538	230	176	
540	1	200		1	1988		6645		5471	1782	4726			
1791			6	1	938		700		2403	1189	1875	60	15	
					50		846		393	155	82			
				44	296		1476	25	596	181	601	62	123	
					7	6	70		9	4				
6656	3	440	37	77	2023	47	5115		4784	1822	1928	133	22	
15368	8	1915	36	12	1779	46	3406		6033	1003	1436	33	86	
113					467		1230		1039	545	1386	10		
470					327		1530		756	513	673		40	
29685	17	3735	189	191	10927	125	24299	76	29008	9672	17255	528	462	

ARTHABASKA.—(Continued.)

32	6	31	15	52	1129	1	30170		3228	2007	2604	6400	3546	
12	1	54	3	1	181	20	2590		543	227	413	635	312	
				16	92		2438		408	252	331	266	633	
					677		500		549	316	299	660	773	
					93		3629		545	351	341	283	762	
			2	24	766		34046		2605	1266	2541	2940	3225	
	4		4	67	897		29840	54	1721	998	1164	1355	1249	
	3				82		3220		287	168	191	225	359	
				2	77		560		208	91	210	173	193	
			5	31	772		18394		2977	1817	2483	2273	4009	
11			4		2360		55450		4024	336	4541	425		
98		20	9	65	590		18146		2328	1019	1522	764	781	
160	7	105	42	258	7716	21	198983	54	19423	8848	16640	16399	15842	

No. 12.—LOWER CANADA—RETURN OF
COUNTY OF

	LIVE STOCK.									Butter, lbs.	Cheese, lbs.	Beef in Barrels of 200 lbs.
	Bulls, Oxen and Steers.	Milch Cows.	Calves and Heifers.	Horses over 3 years old.	Value of same in Dollars.	Colts and Fillies.	Sheep.	Pigs.	Total value of Live Stock.			
	52	53	54	55	56	57	58	59	60	61	62	63
1...		107		121			7	140	15674			
2...	1751	1691	1153	627	47398	353	2049	944	112604	86942	171	353
3...	10	9	26	5	290	5	11	17	1068	500	36	4
4...	62	621	359	356	21307	143	889	421	25180	40345	90	193
5...	474	470	453	321	15082	141	1039	352	19358	13935	51	103
6...	398	404	317	238	11383	106	595	332	25661	13385	230	89
7...	1206	1208	1234	645	33746	342	1811	760	49750	52695		319
8...	1200	1123	899	597	23173	322	1646	666	78906	45812	50	275
9...	565	1384	1006	753	43415	353	2194	990	104586	77625	789	344
10...	32	545	425	276	13158	166	612	352	35893	23752	180	102
11...	717	613	403	350	16294	153	1095	452	37053	13471	40	
	6415	8175	6275	4289	230246	2084	11948	5426	505733	368262	1637	1782

COUNTY OF

12...	2	3		3	127		7	12	347	230		1
13...	76	1756	1072	744	34915	306	2591	1090	86549	84287	9867	203
14...												
15...	57	1008	779	461	26637	139	1782	865	67866	70691	870	352
16...		528	310	169	9374	63	890	409	24007	32430	150	45
17...	18	135	91	96	3363	11	176	163	6610	4473	70	7
18...	6	160	164	75	4225	27	237	154	10744	10465		17
19...	2	2		2	130		4	3	190	100		
20...	5	1169	628	453	22505	173	1285	736	66000	75170	6610	417
21...	20	1070	687	545	38091	210	1512	643	64047	53116	5258	259
22...	243	263		91	5005	31	373	176	14820	18685		80
23...	143	194		69	3091	26	266	119	9981	12381		40
	572	6288	3731	2708	148463	986	9123	4370	351161	362078	22825	1421

COUNTY OF

24...	212	539	517	251	20591	55	1310	659	43200	28108		96
25...	20	105	73	55	3031	9	237	96	8893	3525		2
26...	30	70	94	48	2514	8	172	100	5662	1086		5
27...	104	86	123	44	2650	12	219	104	4164	3454		1
28...	139	103	102	64	5915	21	226	172	11624	1262		
29...	170	344	444	153	9937	35	979	480	31189	18146		
30...	379	311	439	151	8793	30	798	530	27555	7341	425	48
31...	20	41	67	30	1730	6	118	74	4089	390		
32...	38	23	29	13	1200	3	84	24	1700	1275	36	2
33...	492	494	514	289	16032	68	1214	623	42357	14894		27
34...	367	670	1155	238	13785	137	1304	649	70378	61525	195	43
35...	188	335	411	153	9038	53	831	359	27568	14650	525	31
	2169	3126	3968	1489	95216	437	7492	3870	278379	156156	1181	255

AGRICULTURAL PRODUCE FOR 1861.
L'ASSOMPTION.—(Continued.)

Pork in Barrels of 200 lbs.	FISH.			Carriages kept for pleasure.	Value of same in Dollars.	Carriages kept for hire.	Value of same in Dollars.	MINERALS.			
	Dried in Quin-tals.	Salted and Bar-rolled.	Sold Fresh, lbs.					Copper-ore mined, Tons.	Value.	Iron ore mined, Tons.	Value.
64	65	66	67	68	69	70	71	72	73	74	75
				93	3384						
897				419	12301	2	80				
6											
412				237	6116						
330				108	2791						
200				157	3528	10	61				
819				351	10295	2	15				
709				485	15270	4	65				
1051				454	11639						
268				211	5163	39	388				
305				234	3861	48	135				
4997				2749	74148	105	744				

ARGENTEUIL.—(Continued.)

2												
392				309	6732	4	30					
556				46	1653	1	60					
146				24	454							
20												
128				4	150							
768				131	4839	1	40					
652				176	5152	3	200					
145				2	34							
23				10	154							
2832				702	19168	9	330					

ARTHABASKA.—(Continued.)

467				355	6397							
43				45	1048							
37				64	744							
22				37	677							
63				61	718							
207				129	1771							
483				55	843							
28				15	253							
15				12	351							
301				377	6207							
239				59	1931							
217				54	1485							
2122				1263	22425							

No. 12.—LOWER CANADA—RETURN OF
COUNTY OF

TOWNSHIPS, PARISHES, &c.	OCCUPIERS OF LANDS.							LANDS—Acres.					
	Total.	10 acres and under.		20 to 50.		100 to 200.		Amount held in Acres	Under cultivation.	Under crops.	Under pasture.	Under Gardens and Orchards.	Wood and Wild Lands.
		1	2	3	4	5	6						
36. Acton.....	163	3	1	93	44	14	8	13852	2856	2038	780	38	10996
37. St. Dominique.....	281	6	6	37	199	33	18534	6768	4374	2216	178	11766
38. Ste. Hélène.....	265	4	5	102	122	21	11	20308	2756	1481	1164	111	17552
39. St. Hugues.....	304	7	4	55	163	57	18	30305	13198	9353	3607	178	17167
40. St. Liboire.....	164	2	77	63	15	7	19620	1851	1274	546	31	17769
41. St. Pie.....	627	64	29	187	296	48	3	34212	25388	15993	9134	261	8824
42. Ste. Rosalie.....	213	5	11	23	127	38	9	17831	11488	8172	3226	90	6343
43. St. Simon.....	195	5	2	26	112	35	15	17552	10405	7346	3046	13	7147
44. Upton.....	98	2	3	28	42	8	15	20465	1798	1221	526	51	18667
Total of Bagot.....	2310	96	63	628	1168	269	86	192679	76448	51252	24245	951	116231

COUNTY OF

45. Aylmer.....	140	4	87	39	10	14540	4353	1529	2792	32	10187
46. Adstock.....	8	5	2	1	650	33	21	12	617
47. Dorset.....	1	200	7	193
48. Forsyth.....	106	73	29	4	7233	2955	739	2216	4278
49. Gayhurst.....	18	4	13	1	1465	351	172	177	2	1114
50. Jersey.....	27	8	4	10	5	3760	694	478	216	3066
51. Lambton.....	39	34	26	23	6	9973	3843	1821	1988	34	6130
52. Linière.....	65	1	22	17	22	13994	2400	1640	760	11594
53. Marlow.....	6	1935	194	132	61	1	1741
54. Price.....	9	2	4	3	398	244	103	137	4	154
55. Ste. Marie de la Beauce.....	350	5	3	18	103	171	50	48057	32117	16236	15850	31	15940
56. St. Joseph.....	325	9	122	118	76	43629	20326	10028	10174	124	23303
57. St. Frederick.....	132	5	10	52	44	17938	8196	4244	3915	37	9742
58. St. Elzéar.....	276	6	43	125	81	28885	20561	13369	7103	89	8324
59. St. Georges.....	246	10	1	20	127	73	15	26380	13115	3132	9919	64	13265
60. St. François.....	419	9	6	47	184	114	59	49030	20007	11024	8910	73	29023
61. Shenley.....	46	9	1	4	26	5	1	4373	498	301	196	1	3875
62. Tring.....	330	1	1	193	111	15	9	25039	9723	3267	6385	71	15316
Total of Beauce.....	2593	34	26	475	1027	730	301	297479	139617	68243	70811	563	157862

COUNTY OF

63. Beauharnois.....	6	2	1	1	2	207	197	129	67	1	10
64. Ste. Cécile.....	129	6	3	72	40	8	7068	4169	2514	1574	81	2899
65. St. Clément.....	371	21	9	115	143	69	14	30146	25046	18970	5775	301	5100
66. St. Louis de Gonzague.....	474	94	10	165	168	36	1	28097	20004	14307	5509	198	8083
67. St. Stanislas de Kotska.....	137	2	3	79	41	11	1	8835	3794	2269	1456	69	5041
68. St. Timothée.....	254	21	16	96	79	36	6	17638	13609	10103	3360	146	4029
Total of Beauharnois.....	1371	146	42	528	473	160	22	91991	66829	48292	17741	796	25162

AGRICULTURAL PRODUCE FOR 1861.
BAGOT.

Cash value of Farm in Dollars.	Cash value of Farming Implements in Dollars.	Produce of Gardens and Orchards in Dollars.	Quantity of Land held by Townspeople, not being farmers.	FALL WHEAT.		SPRING WHEAT.		BARLEY.		RYE.	
				Acres.	Minots.	Acres.	Minots.	Acres.	Minots.	Acres.	Minots.
14	15	16	17	18	19	20	21	22	23	24	25
162125	4957	1038	13118	3	27	190	2093	52	658	44	431
411459	30724	4630	7	931	11040	261	3835	165	1198
206879	4969	1180	158	122	1512	53	890	45	463
568965	20583	3027	125	1524	16215	603	11902	8	54
199858	4495	398	12	196	2034	72	977	21	231
795306	26478	3836	147	4049	42728	756	13981	81	888
444393	20052	2148	171	2	11	1006	9927	542	9453	34	286
545780	38249	3748	12	1071	14222	365	7383	21	270
178288	3691	578	59	881	32	452	3	18
3513053	154198	20583	13750	5	38	9148	100652	2736	49531	422	3839

BEAUCE.

114030	5448	1627	25	449	320	8132	334	8585
830	13	200
150	1	45
57755	766	2	24	257	99	1574	119	1604
9850	300	80	35	1008	22	428
8030	431	4	31	23	249	1	9
142800	6105	1656	10	51	969	183	3855	241	6148
23635	1681	6	54	63	714
2450	43	9	115
4850	570	164	20	379	15	311
407350	13244	1520	17	248	2494	384	6213	11	155
425760	14746	3178	28	40	377	496	6181	20	200
176810	3820	886	6	36	663	232	2722	2	14
327205	10316	1241	62	331	2770	364	4620	46	567
182954	3262	876	10	128	1180	241	3370	55	597
477425	27293	3000	69	752	328	4855	21	349
14957	1000	6	13	150	86	1923	43	698
161440	9880	4615	47	522	509	8202	310	5234
2638301	98905	18849	135	1022	10668	3406	54356	1240	24899

BEAUHARNOIS.

1340	43	12	19	10	387
106151	10288	1827	94	476	5100	378	7322	25	299
1357089	130981	7678	68	2045	20068	1514	28525	65	457
976012	243289	11382	53	98	1323	2441	31180	1253	25231	13	114
220114	5269	1312	23	575	5010	138	1998
593900	62760	5218	101	1805	19892	1033	19128	4	34
3354606	499587	27417	382	99	1223	7354	81209	4326	82591	107	904

No. 12.—LOWER CANADA—RETURN OF
COUNTY OF

	PEAS.		OATS.		BUCKWHEAT.		INDIAN CORN.		POTATOES.		TURNIPS.	
	Acres.	Minots.	Acres.	Minots.	Acres.	Minots.	Acres.	Minots.	Acres.	Minots.	Acres.	Minots.
	26	27	28	29	30	31	32	33	34	35	36	37
36...	143	1749	546	8338	98	1306	22	319	184	16925	20	2141
37...	768	7446	1625	26806	126	2122	38	664	419	28009	14	1042
38...	114	1398	556	13109	26	593	3	53	114	11655	2	112
39...	894	9122	3137	57737	128	1736	21	355	202	20286	9	1143
40...	92	935	317	6790	71	752	5	58	117	8911	15	1332
41...	1973	25264	4276	60646	206	4479	170	2160	381	46320	1	160
42...	991	10114	2354	35050	59	779	23	536	95	12966		
43...	955	13473	2263	48349	64	1260	11	556	93	11991	4	1026
44...	89	993	408	7636	43	672	1	18	83	8175	3	262
	6019	70494	15482	264511	821	13699	344	4719	1688	165238	68	7218

COUNTY OF

45...	59	1204	315	11581	53	3117			100	5927		
46...	1	8							1	85		
47...			4	50					63	5196		
48...	47	408	369	3380	11	181			7	1955		
49...			18	595	2	158			37	1357	1	12
50...	15	113	87	2010					80	14038		
51...	89	1641	569	16521	124	977			63	3055	6	900
52...	67	567	499	9370					5	275		
53...	3	18	16	273					6	1051		
54...	3	61	192	405	2	50			276	23813	122	2019
55...	445	3933	4053	78243	30	527	1	28	420	16762		
56...	245	2364	4281	61104	32	319			97	7760	1	18
57...	140	863	1494	21872	29	365			228	18458	5	204
58...	418	3154	3698	17331	194	1344	1	9	520	12702	1	25
59...	282	2378	2106	36292	4	66	2	15	145	26471	1	60
60...	424	3877	4823	80210	1	20			17	2791		
61...	8	53	105	1423	177	122			227	26623		
62...	206	1744	1931	36797	32	649						
	2452	21886	24560	377487	691	7895	5	72	2292	173319	137	3238

COUNTY OF

63...	29	550	22	230			1	48		122		
64...	263	3772	622	13861	69	806	24	336	85	5497		39
65...	4186	71119	3951	78623	608	4635	55	1136	234	24223	2	117
66...	2977	57643	3093	68335	180	1803	74	1456	418	35446	13	1407
67...	539	7837	707	13962	80	283	10	196	86	7089	6	343
68...	1799	23965	2526	52084	344	2405	70	834	317	21550	2	50
	9784	164886	10921	227095	1279	9932	234	4505	1140	93932	23	2011

AGRICULTURAL PRODUCE FOR 1861.

BAGOT.—(Continued.)

Carrots, Minots.	MANGEL WURZEL.		Beans, Minots.	Clover, Timothy and other Grass Seeds, Minots.	Hay, Tons.	Hops, lbs.	Maple Sugar, lbs.	Cider, Gallons.	Wool, lbs.	Fulled Cloth, Yards.	Flannel, Yards.	Flax and Hemp, lbs.	Linen, Yards.
	Acres.	Minots.											
38	39	40	41	42	43	44	45	46	47	48	49	50	51
88		10	18	39	384	5	15997		1136	773	938	624	900
51	6	432	1	27	322	4	26853	755	5177	3923	3477	2296	4241
155	1	112	2	48	225	3	17460		919	765	995	1107	1089
48			12	87	1253		19272		6661	3102	4892	2031	4482
			2		223		11046		972	798	737	83	531
1374	1	259	69	162	2799	6	39078	13	10474	5971	6601	4460	5348
126				55	1182		29061		6035	3006	5582	3964	3330
111	3	480	28	179	1264	50	21514	385	6801	3314	4998	4520	6049
180			1	35	281	5	7478		547	254	496	339	217
2133	11	1293	133	632	8433	73	187759	1153	38722	21906	26716	19424	26187

BEAUCE.—(Continued.)

				10	548		42600		1919	946	1074	940	1525
	6	625					750		12		6		
							500						
					347		16425		672	485	578	391	140
					87		1850		54	9	48	24	36
				3	125		6810		237	65	163	110	24
					573		27540		1732	1013	1301	1236	1815
					431		15450		927	447	412	781	288
					58				34	20	18		
					39		2350		129	111	84	102	84
74			24		3850		44550		9604	4874	8362	5116	7071
			1	4	5738	6	115465		9955	4581	9025	6069	7649
			14	1409			65948		3346	1654	3158	1916	2730
14	2	20	30	8	2495		49608		5971	3055	5346	4415	4821
2			1	12	1938		46350		4468	2326	3967	374	2262
4				16	4791		296570		18759	5491	8992	5150	7884
					30		1400		32	7	43	76	14
					1722		96476		3147	2272	3130	3467	4390
94	8	645	56	67	24181	6	830041		58998	27356	45707	30197	40733

BEAUHARNOIS.—(Continued.)

10		68		6			26	16					
11	6	149	25	10	326	33	4136		1201	781	578	195	87
3239	11	2413	354	342	2018	129	7861	120	7832	3782	5496	1200	1332
4243	10	498	75	266	1166	368	15867	110	9900	4457	5904	1217	808
177	1	111	24	8	312	61	2501		1243	586	855	406	100
1	3	64	46	90	942		6153		5257	2496	2446	272	137
7784	31	3303	524	716	4770	591	36518	230	25459	12118	15279	3290	2464

No. 12.—LOWER CANADA—RETURN OF
COUNTY OF

	LIVE STOCK.									Butter, lbs.	Cheese, lbs.	Beef in Barrels of 200 lbs.
	Bulls, Oxen and Steers.	Milch Cows.	Calves and Heifers.	Horses over 3 years old.	Value of same in Dollars.	Colts and Fillies.	Sheep.	Pigs.	Total value of Live Stock.			
	52	53	54	55	56	57	58	59	60	61	62	63
36...	68	260	165	225	9550	37	397	200	22935	10983	600	90
37...	619	516	512	456	52097	125	1201	547	66314	36308	161	241
38...	21	271	196	158	7978	37	300	222	19501	16783	94
39...	53	967	926	569	31641	274	2032	945	76109	25500	160	197
40...	227	196	168	124	6869	24	249	144	16446	5455	40
41...	472	1623	1328	951	69552	540	3757	1307	115207	36235	60	150
42...	65	814	702	451	22877	156	1712	614	55837	37618	100	392
43...	766	727	713	403	28153	172	1859	680	64392	64387	423	372
44...	42	102	98	84	4461	16	145	122	4989	5135	14
	2333	5476	4809	3241	233178	1381	11652	4781	441730	238409	1504	1590

COUNTY OF

45...	79	210	183	130	13083	14	505	302	26299	20625
46...	5	5	5	2	55	14	7	219
47...	1	1	2	3	2	129
48...	204	152	113	98	5439	2	367	207	11321	3547	5
49...	3	15	5	14	1400	2	18	15	2024	1400
50...	14	40	40	19	1247	5	116	25	2613	1610	5
51...	115	226	215	57	13976	11	693	302	65815	10800
52...	97	138	159	62	4032	10	430	100	9082	5082	359	19
53...	12	10	4	245	16	9	475	750	50
54...	2	9	30	10	1013	3	41	17	1689	910
55...	630	1594	1895	1249	39490	94	3705	1031	99174	60960	60	142
56...	2076	1601	2054	485	99187	104	3754	373	118885	63534	187
57...	232	481	623	181	11394	38	1460	381	32375	18267	32
58...	1429	1075	359	22136	80	2624	999	62174	34543	16	64
59...	899	621	777	270	19824	64	2247	445	32303	27790	1
60...	668	1830	1243	519	91345	115	4776	1087	107343	48742	77
61...	40	37	13	22	1299	61	52	2498	10
62...	330	572	516	290	20585	42	1732	654	22853	17659	1
	6824	8619	7881	3771	345800	586	22565	6508	596771	316209	485	533

COUNTY OF

63...	1	123	1	132	1	86	48	10105	24
64...	235	374	308	359	10493	120	508	499	35288	9098	13
65...	573	1228	1231	1023	67818	571	2040	1214	108125	56265	1365	154
66...	69	1396	1142	1027	62998	513	2375	1154	94362	73069	3286	274
67...	7	307	294	257	8813	119	454	324	13540	12755	58
68...	88	890	790	721	49315	328	1726	1007	48756	23071	50	125
	973	4318	3766	3519	199437	1652	7189	4246	310176	174258	4701	648

AGRICULTURAL PRODUCE FOR 1861.

BAGOT.—(Continued.)

Pork in Barrels of 200 lbs.	FISH.			Carrriages kept for pleasure.	Value of same in Dollars.	Carrriages kept for hire.	Value of same in Dollars.	MINERALS.			
	Dried in Quin-tals.	Salted and Bar-rellled.	Sold Fresh, lbs.					Copper ore mined, Tons.	Value.	Iron ore mined, Tons.	Value.
64	65	66	67	68	69	70	71	72	73	74	75
178	158	2887	41	554	3114	155700
460	466	9639	4	40
167	153	3006	5	79
662	641	12964	89	740
156	99	1750
898	982	20475
627	426	11337	74	891
776	528	9697	1	3
96	59	1551	179	6479
4020	3512	73806	214	2807	3293	162179

BEAUCE.—(Continued.)

274	123	2605
1
108	20	333
18	23	398
22
248	169	4505
70
4
18	7	175
1009	809	15399	54	725
825	292	7687	14	225
354	48	1166
763	510	7247
374	250	4050
591	696	11746
25
470	462	9446
5175	3409	64757	68	950

BEAUHARNOIS.—(Continued.)

70	269	7665	30	608
214	3	18	220	3728	1	30
929	8	232	395	815	23061	78	1234
998	1	2	56	596	16545	99	1622
187	1	151	2763	18	168
783	202	66	521	14028	78	7152
3181	13	505	517	2572	67790	304	10814

No. 12.—LOWER CANADA—RETURN OF
COUNTY OF

TOWNSHIPS, PARISHES, &c.	OCCUPIERS OF LANDS.							LANDS—Acres.					
	Total.	10 acres and under.	10 to 20.	20 to 50.	50 to 100.	100 to 200.	Upwards of 200.	Amount held in Acres.	Under cultivation.	Under crops.	Under pasture.	Under Gardens and Orchards.	Wood and Wild Lands.
69. Armagh.....	150	10	67	63	10	16200	2158	1465	691	2	14042
70. Beaumont.....	102	3	4	26	56	13	12793	8817	4629	4086	102	3976
71. Buckland and Mailloux.....	171	34	123	11	3	16488	1848	830	1017	1	14640
72. St. Charles.....	252	13	14	19	80	103	23	27115	16936	8558	7939	139	10179
73. St. Gervais.....	266	2	15	100	118	31	23988	18493	10567	7575	351	7495
74. St. Lazare.....	398	28	77	197	74	22	34145	12708	4133	8549	26	21437
75. St. Michel.....	143	4	2	4	70	55	8	15917	12388	7010	5236	142	3529
76. St. Raphaël.....	300	14	2	58	131	88	12	24132	9118	3717	4284	117	15014
77. St. Norbert.....	128	2	3	8	74	37	4	11966	11110	6602	5292	116	856
Total of Bellechasse.....	1910	61	26	229	868	600	126	184744	93576	47811	44769	996	91168

COUNTY OF

78. Berthier.....	293	68	6	37	64	82	36	29636	23241	17771	5351	119	6395
79. Berthier, Village.....	2	1	1	273	253	165	60	28	20
80. Brandon.....	75	2	38	27	8	4782	2845	1841	982	22	1937
81. Isle du Pads.....	119	25	17	22	34	16	5	6948	5687	4126	1534	27	1261
82. Lanoraie.....	202	2	12	35	45	83	25	23680	12426	7344	4998	84	11254
83. Lavaltrie.....	227	11	35	52	57	53	19	19247	10220	5988	4189	43	9027
84. St. Barthélemi.....	299	53	16	54	94	66	16	22040	13023	7488	5478	57	9017
85. St. Cuthbert.....	508	107	26	121	111	102	41	38224	21732	15274	6401	57	16492
86. St. Gabriel.....	528	3	14	149	245	91	26	47408	14458	10287	4169	2	32950
87. St. Norbert.....	271	13	66	47	88	40	17	18645	13151	9837	3272	42	5494
Total of Berthier.....	2524	284	193	555	756	541	185	210883	117036	80121	36434	481	93847

COUNTY OF

88. Carleton.....	114	8	7	61	26	10	2	6939	2346	1106	1213	27	4593
89. Cox.....	260	71	45	77	31	24	9	15960	2594	1783	775	36	13366
90. Daniel (Port).....	162	6	5	62	79	11	5	12482	1930	1506	329	5	10552
91. Hamilton.....	198	7	4	65	76	33	13	18217	3441	2558	849	34	14776
92. Hope.....	130	4	13	57	41	13	2	8261	1520	1303	216	1	6741
93. Maan.....	102	47	7	12	20	9	7	8433	1934	517	1415	2	6500
94. Maria.....	233	14	6	67	105	34	7	20670	4840	3216	1577	47	15830
95. Matapedia.....	32	11	15	6	6200	1330	281	1049	4870
96. New Richmond.....	215	1	4	55	105	42	8	20801	3770	3120	2632	18	15031
97. Nouvelle and Shoobreds.....	240	7	72	91	64	6	22250	4480	2295	2182	3	17779
98. Ristigouche.....	74	3	16	35	20	18551	3104	1827	1277	15447
Total of Bonaventure.....	1760	158	98	531	595	293	85	158774	33289	19602	13514	173	125485

COUNTY OF

99. Bolton.....	434	12	14	93	188	93	34	50899	18654	11577	7018	50	32245
100. Brome.....	426	3	9	131	153	99	31	46894	21547	11939	9462	146	25347
101. Farnham.....	259	6	16	77	86	51	23	27974	10135	5705	4334	96	17839
102. Potton.....	290	4	65	110	77	34	35681	14323	8543	5654	126	21358
103. Sutton.....	482	20	14	140	175	97	36	46108	20275	11066	9029	180	25833
Total of Brome.....	1891	41	57	506	712	417	158	207556	84934	48830	35497	607	122622

AGRICULTURAL PRODUCE FOR 1861.

BELLECHASSE.

Cash value of Farm in Dollars.	Cash value of Farming Implements in Dollars.	Produce of Gardens and Orchards in Dollars.	Quantity of Land held by Townspeople, not being farmers.	FALL WHEAT.		SPRING WHEAT.		BARLEY.		RYE.		
				Acres.	Minots.	Acres.	Minots.	Acres.	Minots.	Acres.	Minots.	
												14
57262	8685	1	10	43	539	255	3287	130	1408
312450	14170	1151	66	163	1282	26	380	206	2187
104064	1735	365	109	880	299	2024	44	558
478790	21287	3854	14	141	1796	49	817	500	6238
470140	50895	4394	94	583	5266	140	2011	414	3804
249455	9341	1688	34	226	1280	169	2751	190	2661
477380	23846	4968	47	317	2523	83	884	449	4120
238513	10153	3204	78	1004	119	2144	151	2525
288657	11910	2410	28	370	2864	76	845	219	2050
267671	152022	22034	283	2030	17434	1215	15143	2306	24954

BERTHIER.

1229760	43865	7947	284	5	37	200	2296	170	2570	333	2199
196239	690	1237	167	4	103	3	30	3	103	16
88336	6312	2032	45	519	25	397	50	567
301814	7059	961	6501	2147	518	165
365756	14980	3698	35	1	9	97	1067	103	1876	2273	13851
410440	18393	1505	9493	3	20	30	386	190	3747	1518	112583
831349	47646	1566	360	4399	144	2307	30	335
1459508	9432	2477	241	2075	371	4252	87	770
301067	8642	50	52	16	160	163	1402	236	2880	640	5275
276893	7681	1841	111	1055	73	1052	82	886
5461162	164700	23314	16592	29	329	1250	15376	1315	19711	5013	136647

BONAVENTURE.

53919	2364	347	78	568	116	1718	103	1115
235291	15027	1884	4351	4	40	135	2395	267	6080
37957	4222	153	6047	193	2587	198	2835
252786	8543	2167	163	2030	246	4252	96	1198
82982	2909	202	3465	132	1939
37026	2474	167	35	468	30	352	86	1131
128269	10598	289	65	614	129	1545	280	3053
7900	1951	12	185	28	517
105147	7059	1088	337	132	1244	256	3024	72	699
86479	6014	101	1353	242	4242	179	2251
46925	4310	16	252	57	1482	28	561
1124681	65471	5928	10902	23	291	1132	15161	1701	27986	844	10008

BROME.

450683	16687	2906	243	344	5762	106	2950	41	770
587486	21933	1095	368	2	46	319	5420	119	2837	95	1308
400060	15111	1659	337	186	3897	54	1292	9	146
417550	19477	3651	24	217	4363	91	2312	91	1593
483225	25932	5743	2	448	7532	119	3217	49	828
2339004	99140	15054	974	2	46	1514	26974	489	12608	288	4645

No. 12.—LOWER CANADA—RETURN OF
COUNTY OF

PEAS.		OATS.		BUCKWHEAT.		INDIAN CORN.		POTATOES.		TURNIPS.		
Acres.	Minots.	Acres.	Minots.	Acres.	Minots.	Acres.	Minots.	Acres.	Minots.	Acres.	Minots.	
26	27	28	29	30	31	32	33	34	35	36	37	
69..	23	80	389	5910	95	1186	114	5817	2	115	
70..	106	1078	2098	37578	13	223	351	50780	5	977	
71..	67	218	242	1980	71	1406	131	6206	2	137	
72..	173	2215	4132	71302	2	22	532	67477	7	934	
73..	201	1941	4858	69958	71	1528	6	347	57138	6	629	
74..	170	1891	2523	10300	470	7716	387	35099	2	63	
75..	202	1625	2623	45156	10	132	348	46951	7	140	
76..	58	660	1810	43370	323	7635	1	500	33173	3	232	
77..	70	669	2211	41377	14	182	205	24129	2	610	
	1071	10377	20399	327931	1069	20030	10	173	2915	326770	30	3837

COUNTY OF

78..	591	6852	6268	126948	359	5804	80	960	275	36821	2	250
79..	3	86	56	1051	16	3	87	8	1867
80..	136	1725	422	16770	86	923	1	28	83	9574	10	1082
81..	1934	39180	2589	268	13585	53
82..	161	1542	2796	50460	130	2018	27	650	264	30197	2	175
83..	145	1879	2165	28707	118	1967	21	443	168	15791
84..	536	7656	5814	157018	264	3739	17	310	160	24375	1	345
85..	1674	12889	9550	192198	555	9691	28	434	273	29842	1	25
86..	810	7381	3440	61235	576	5389	1	25	377	39900	14	559
87..	823	9814	4538	64077	387	4911	7	120	233	19222	1	71
	4879	51758	34999	737573	2475	37107	185	3325	1841	230174	31	2560

COUNTY OF

88..	21	136	480	7860	2	18	209	29763	3	146
89..	8	215	426	10426	1	12	271	33824	13	5389
90..	7	82	346	8349	1	12	1	250	29240	21	3182
91..	8	108	580	15841	365	54197	11	1254
92..	1	8	273	6081	156	25244	1	261
93..	20	155	204	4304	1	6	131	14001	6	505
94..	14	107	667	14529	3	40	4	100	428	55273	4	221
95..	7	71	131	4260	13	291	61	9405	14	2363
96..	23	225	801	20118	449	51099	27	981
97..	39	294	806	16467	4	48	328	48300	6	823
98..	12	218	297	13726	1	40	103	18189	17	3902
	160	1619	5020	121961	25	461	5	107	2751	368535	123	19027

COUNTY OF

99.	27	408	995	33090	427	11348	135	4936	302	47483	15	4126
100.	44	985	1534	50025	375	8128	500	14966	299	47419	27	6087
101.	66	1199	1051	34608	135	3161	232	8175	178	26390	20	6448
102.	66	1066	767	26375	296	8325	237	6888	240	40628	28	8144
103.	23	526	1515	48925	304	8331	384	9425	616	53112	34	9009
	226	4184	5862	193026	1537	39293	1488	44390	1635	215032	124	33814

AGRICULTURAL PRODUCE FOR 1861.
BELLECHASSE.—(Continued.)

Carrots, Minots.	MANGEL WURZEL.		Beans, Minots.	Clover, Timothy and other Grass Seeds, Minots.	Hay, Tons.	Hops, lbs.	Maple Sugar, lbs.	Cider, Gallons.	Wool, lbs.	Fulled Cloth, Yards.	Flannel, Yards.	Flax and Hemp, lbs.	Linen, Yards.
	Acres.	Minots.											
38	39	40	41	42	43	44	45	46	47	48	49	50	51
.....	18	13	15275	370	207	488	231	312
15	31	149	1204	4275	1751	2391	2395	1734	2271
2	34	3206	143	15	246	29818	204	80	146	230	47
.....	44	2378	23975	6139	2556	4406	3069	4621
.....	94	243	2930	46663	7505	4792	5063	6547	8285
.....	29	1798	52815	3514	2255	2909	3790	4553
.....	15	135	2477	7839	5872	3626	4638	3153	4642
.....	12	87	2554	59035	3807	2579	2738	3636	4068
.....	47	2372	3060	4618	2317	3873	3027	3357
17	34	3206	295	765	15972	242755	33280	20803	27556	25417	32156

BERTHIER.—(Continued.)

472	47	5001	39	140	4172	9	38844	7986	2898	4659	6282	6685
.....	15	66	41	18	25	40	30
12	8	119	448	11735	1140	787	1243	1301	2929
9	1715	18	304	1272	1843	3044	1117	2211	1706	2740
3	64	694	17	807	20625	3876	2413	2770	3631	3387
.....	4	885	10	7	1353	26109	2840	1764	1944	1927	2264
.....	236	2723	17840	6072	3026	5674	8260	12425
12	8	640	5634	14567	17090	3354	4798	8298	10563
24	5	1	420	1692	54008	4164	2682	3835	7630	8642
63	3	182	7	25	1362	16980	50	3528	1581	2157	5145	5070
595	126	9235	92	1301	19529	9	202551	50	49781	19640	29316	41220	54735

BONAVENTURE.—(Continued.)

1	2	7	297	28	280	1853	4193	1646	258	535
60	1	40	28	747	181	1650	1964	1288	48
.....	7	368	7222	2281	3098	1277
.....	7	728	1200	2402	2922	2507	1016	2315
.....	386	5856	1206	1159	548
6	1	4	690	29	5750	768	1888	390
13	14	7	53	730	4	13445	3502	2047	2311	517	1494
.....	379	100	931	960
.....	11	37	1321	36	3363	5919	1587	259	168
.....	3	1104	33	40	3592	461	2086	214
.....	29	1242	166	2578	2222	1845
80	1	65	61	133	7992	477	38121	24084	23935	14245	2564	5012

BROME.—(Continued.)

186	301	483	5573	8068	87794	1	9896	1838	5360	178	182
2412	77	338	152	6534	10	74599	60	9667	547	5620	112	74
1507	2	892	385	24	3115	382	51127	5271	537	2118	1260	129
1354	20	469	272	4748	4032	87003	7995	585	3308	96	148
1229	3	54	333	140	6923	113994	34	11185	1177	6901	205	75
6688	5	1043	1826	1071	26893	12492	414317	95	44014	4684	23307	1851	608

No. 12.—LOWER CANADA—RETURN OF
COUNTY OF

	LIVE STOCK.									Butter, lbs.	Cheese, lbs.	Deer in Barrels of 200 lbs.
	Bulls, Oxen and Steers.	Milch Cows.	Calves and Heifers.	Horses over 3 years old.	Value of same in Dollars.	Colts and Fillies.	Sheep.	Pigs.	Total value of Live Stock.			
	52	53	54	55	56	57	58	59	60	61	62	63
69...	151	124	74	87	5399	1	150	190	10167	4880		
70...	703	505	237	201	12531	25	774	488	37191	35338		100
71...	67	156	30	91	5532	3	142	165	9617	8570		
72...	1219	902	1161	365	22943	71	1769	10339	66984	46717		148
73...	1798	1257	1366	455	31910	169	2144	1282	98477	79660		168
74...	941	686	803	317	19118	77	1421	700	44357	31450	8	73
75...	1039	725	695	270	18521	61	1372	748	61160	53646		156
76...	852	641	677	301	37906	59	1003	792	46864	35123		72
77...	258	759	469	230	18414	60	1155	695	56262	47025		112
	7626	5755	5518	2370	172274	466	9930	6099	431379	340409	8	829

COUNTY OF

78...	1335	1114	977	693	39037	253	2859	989	84674	40384	467	50
79...	6	72	5	110			82	91	7322	150		131
80...	217	166	153	118	7930	42	429	204	15897	9030		39
81...	585	470	451	267	14809	88	1474	491	33702	16971	340	1
82...	744	678	536	428	25176	96	1494	762	50845	21880		139
83...	668	577	522	338	19635	117	1086	482	41138	35639		101
84...	1030	920	742	618	37994	247	2351	918	36088	37454	310	284
85...	147	1163	1260	884	50854	275	2867	1105	99232	45866	350	388
86...	1062	809	829	518	26952	147	1784	933	53086	19601	25	214
87...	713	480	400	348	21875	122	1428	528	41140	10902	100	88
	6507	6449	5875	4327	244262	1387	15854	6563	463124	240877	1592	1435

COUNTY OF

88...	224	176	10	109	9969	12	703	359	15937	4307		46
89...	404	432	238	255	17810	28	999	1032	38080	16533	30	160
90...	236	204	242	73	5686	20	823	539	17080	10172	188	50
91...	479	320	159	179	12649	56	1089	1069	35250	12941		109
92...	148	157	163	72	4208	29	539	492	17971	5586		87
93...	82	132	133	38	3648	19	274	163	14627	11000	50	68
94...	563	368	177	173	15612	48	1225	627	30719	16588	200	262
95...	19	98	89	42	4200	9	302	76	9454	7096	234	73
96...	237	468	72	205	14783	72	1357	538	27820	26845	1395	217
97...	128	494	448	181	14591	62	1419	514	36259	17972	822	246
98...	60	197	216	50	4340	38	513	162	19778	16623	952	233
	2580	3046	1917	1377	107496	393	9243	5571	262975	145663	3871	1551

COUNTY OF

99...	426	1145	1621	393	30963	236	2738	428	108955	105711	8932	330
100...	380	1709	2233	524	34695	261	2884	433	128050	156376	15045	
101...	158	1139	1019	382	24022	169	1389	272	78410	91335	59860	143
102...	340	1052	1322	311	21661	231	2098	317	86163	102478	5130	296
103...	522	2156	2166	555	42160	295	3466	455	143599	208213	10355	378
	1826	7201	8361	2165	153501	1492	12575	1905	544177	664113	99342	1147

AGRICULTURAL PRODUCE FOR 1861.

BELLECHASSE.—(Continued.)

Pork in Barrels of 200 lbs.	FISH.			Carrriages kept for pleasure.	Value of same in Dollars.	Carrriages kept for hire.	Value of same in Dollars.	MINERALS.			
	Dried in Quin-tals.	Salted and Bar-rolled.	Sold Fresh, lbs.					Copper or mined, Tons.	Value.	Iron ore mined, Tons.	Value.
64	65	66	67	68	69	70	71	72	73	74	75
83				53	657						
487				381	10993	3	36				
117				76	696						
1214				509	10153	6	64				
1239				745	13375						
498				347	5289		10				
997				325	6944	2	100				
535				382	6415						
960				353	5806						
6130				3171	60328	13	210				

BERTHIER.—(Continued.)

41				724	18672						
219				134	3834	40	592				
192				129	1676						
190		8	27	202	3501						
463				448	9418	13	89				
335				337	5986	1	12				
802		5	356	329	9468						
945	9			701	6243						
613		1	10	427	4557	23	137				
362				166	3706						
4162	9	14	393	3057	67061	77	830				

BONAVENTURE.—(Continued.)

118	862	5902	37	101	2343						
316	4526	70461	498	167	6152	1	28				
145	2736	2631	33	117	4787						
356	1175	6660	87	148	2105						
169	430	754		43	836						
90		19									
421	287	11317	5788	126	3216						
84											
369		4193		163	2934						
294	60	381	29	88	1275						
164		18		26	556						
2526	10076	102336	6387	979	24204	1	28				

BROME.—(Continued.)

562				361	11704						
301				488	13488						
487				347	10858	1	20				
845				295	8557	1	40				
				561	18017						
2195				2052	62624	2	60				

No. 12.—LOWER CANADA—RETURN OF
COUNTY OF

	PEAS.		OATS.		BUCKWHEAT.		INDIAN CORN.		POTATOES.		TURNIPS.	
	Acres.	Minots.	Acres.	Minots.	Acres.	Minots.	Acres.	Minots.	Acres.	Minots.	Acres.	Minots.
	26	27	28	29	30	31	32	33	34	35	36	37
104.	1191	15202	5792	81737	48	596	89	1714	154	13140		
105.	81	711	170	4674	7	112	15	352	21	1555		
106.	3404	39515	3909	65482	188	2825	23	534	131	17158		
107.												
108.	587	6659	1992	37438	42	513	14	418	78	8889		
109.	23	505	209	3895			1	35	17	1701		
110.	815	10051	1153	42112	34	672	12	246	126	7732		
111.	1240	15362	2751	52895	361	2673	17	361	91	10015		
112.	95	1342	381	6402	11	78	4	73	22	2405		2
	7416	89288	16337	294635	691	7467	175	3733	640	62895		2

COUNTY OF

113.	124	1709	1650	44375	177	3791	11	132	69	9728	3	854
114.	121	1408	1345	26419	185	2303	4	83	98	13071	6	1643
115.	224	2852	2703	68495	321	5171	25	319	201	27227	7	589
116.	72	648	210	4435	111	1587	7	115	74	7234	12	732
117.	117	1365	4421	89925	346	5941	20	387	207	21965	6	905
118.	11	100	239	4727	66	817	1	17	75	9460	21	1429
119.	222	2581	2636	47143	423	5514	30	273	154	20606	12	1096
120.	571	6976	2320	49400	308	3953	12	129	352	42426	44	5405
121.	138	1430	666	14669	107	1370			110	10865	8	894
122.	91	1148	1148	23906	183	2584	2	28	69	6886	1	124
123.	283	3187	2476	48974	215	2670		8	180	22189	35	2644
124.	155	2054	482	9605	35	595			117	13361	23	2270
	2129	25458	20296	432163	2477	36296	112	1491	1704	205017	178	19485

COUNTY OF

125.	680	4811	2169	28887	313	3676			591	58170		
126.	39	294	22	200					16	1246		
127.	118	880	71	680					49	2507		
128.	556	4491	1529	17753	66	1076			286	33243	1	104
129.	107	670	909	9075		10			234	30257	1	159
130.	25	118	165	1170	24	236			55	4840		
131.	444	2428	359	3848	9	180			145	13852	2	56
132.	213	917	93	660	11	123			32	3988		
133.	1132	7025	2014	19282			1	10	357	40331	1	56
134.	168	1372	230	2099					100	9928		
135.	219	1644	420	4831	2	64			130	14455		
136.	154	1331	378	7326	66	1135			87	10352		
	3855	25981	8059	95811	491	6500	1	10	2032	223147	5	375

AGRICULTURAL PRODUCE FOR 1861.

CHAMBLY.—(Continued.)

Carrots, Minots.	MANGEL WURZEL.		Beans, Minots.	Clover, Timothy and other Grass Seeds, Minots.	Hay, Tons.	Hops, lbs.	Maple Sugar, lbs.	Cider, Gallons.	Wool, lbs.	Fulled Cloth, Yards.	Flannel, Yards.	Flax and Hemp, lbs.	Linen, Yards.
	Acres.	Minots.											
38	39	40	41	42	43	44	45	46	47	48	49	50	51
35		150	60	116	3366				5504	2347	2402	1116	596
1300	2	1550	12	3	401				77	18		64	50
2321	5	1966	72	142	2014		860		8117	2384	2591	990	895
286	3	16	18	176	2521		910		2593	917	695	387	188
164		90	4	6	211		100		100	18	15		
		300	2	310	1559		3330		4278	1814	2555	2241	2026
20	4	770	9	179	3013				4572	1612	1191	710	462
310	4	680	26	60	403				292	119	119	79	60
4436	18	5522	203	992	13488		5200		25533	9229	9568	5587	4257

CHAMPLAIN.—(Continued.)

78	2	35	4	1231		6531		2903	1511	1870	3362	3029	
95		6	10	448		16458		1567	752	1036	1028	2069	
384	1	33	22	1236		10332		4345	1650	2488	5254	4361	
				83		8626		250	91	148	320	184	
55		16	2	14	2226	30	49904	6000	3148	3649	5878	7897	
							5684	71	16	63	32	67	
93		88	20	1646		17766		4325	2112	3189	6854	5772	
223	4	82	28	32	1074		50172	4195	1757	2555	5342	4197	
10		37		664		10320		2004	1091	1735	1757	2801	
15		22	1	1054		23120		2777	1008	1180	2094	1772	
				2054		28225		4195	2656	3010	5054	5599	
				596		9885		1161	632	1008	1541	2025	
953	7	319	87	47	12978	30	237023		34793	16424	21931	38516	39733

CHARLEVOIX.—(Continued.)

9			23	14	4555		38765		14569	7968	7370	4213	5691
					43				258	225	186	125	96
					54				784	941	621	278	725
					1694				3484	5442	5766	4222	5414
3			11		554		2229		3747	1605	2943	1234	3103
3		3	16		362		51867		1363	1413	1458	701	1801
			12	10	383				4207	3432	3316	1933	3394
					72				749	810	615	431	523
1	1	8	4	1	1311				12086	7802	4829	3482	4088
					215		2464		2032	1436	1489	873	1157
					405				3815	2360	1278	1062	1145
					662		1250		2534	1583	1648	1150	1670
16	1	23	64	15	10290		98855		54578	35017	31519	19704	28807

No. 12.—LOWER CANADA—RETURN OF
COUNTY OF

TOWNSHIPS, PARISHES, &c.	OCCUPIERS OF LANDS.							LANDS—Acres.					
	Total.	10 acres and under.	10 to 20.	20 to 50.	50 to 100.	100 to 200.	Upwards of 200.	Amount held in Acres	Under cultivation.	Under crops.	Under pasture.	Under Gardens and Orchards.	Wood and Wild Lands.
137. St. Antoine.....	146	28	2	74	36	6	7393	3638	1683	1949	6	3755
138. St. Jean Chrysostôme.....	560	13	25	228	241	48	5	39137	19505	10472	8921	112	10632
139. St. Joachim de Chateauguay	150	3	49	57	54	7	11243	9607	4775	4544	283	4636
140. St. Malachie.....	345	2	71	157	96	19	37883	24617	14880	9694	43	13266
141. Ste. Martine.....	301	2	3	84	160	49	3	23534	21113	14854	6115	144	2421
142. Ste. Philomène.....	180	3	10	61	81	22	3	13282	12161	8318	3642	201	1121
143. St. Urbain Premier.....	294	31	27	132	85	15	1	15393	10779	8696	2004	79	4614
Total of Chateauguay.....	1979	82	70	702	817	270	38	150865	101420	63678	36869	873	49445

COUNTY OF

144. Bagot.....	258	4	49	116	68	21	32881	14621	5212	9374	35	18260
145. Bourgette.....	38	3	22	11	2	5234	399	106	293	4835
146. Caron.....	16	6	5	5	2525	235	150	80	5	2290
147. Charlevoix.....	308	1	13	124	137	27	6	26637	10657	4988	5632	37	15980
148. Chicoutimi.....
149. Delisle.....
150. Harvey.....	49	6	31	10	2	7472	2012	975	1037	5460
151. Jonquières.....
152. Kinogami.....	52	1	2	1	37	6	5	6909	1144	732	393	19	5765
153. Labarre.....	100	1	24	40	26	9	11865	4483	2212	2249	2	7402
154. Latrrière.....	34	1	1	20	7	5	5918	756	545	208	3	5162
155. Mésy.....	8	1	4	2	1	418	188	53	132	2	230
156. Metabetchouan.....	1	12	12	6	6
157. Plessis.....	32	6	14	12	6589	512	344	157	11	6077
158. Roberval.....	25	13	6	3	3	4133	1106	691	402	13	3027
159. Simard.....	3	1	1	300	64	64	236
160. Signay.....	48	39	7	2	6030	781	349	430	2	5249
161. St. Jean.....
162. Tableau.....	2	2	100	10	6	4	90
163. Taché.....	71	3	22	30	13	3	8041	2753	1516	1179	58	5288
164. The Indian Reserves.....
165. Tremblay.....
Total of Chicoutimi.....	1045	14	20	246	492	198	75	127669	40415	18424	21782	209	87254

COUNTY OF

166. Bury.....	163	1	9	86	60	7	20249	5286	3168	2115	3	14963
167. Clifton.....	96	3	20	68	5	13696	3604	2572	1023	9	10092
168. Compton.....	241	1	2	8	92	214	24	43545	23562	13009	10518	35	19983
169. Eaton.....	267	6	3	4	59	143	52	39812	17578	9680	7845	53	22234
170. Hampden.....	16	8	8	1415	162	155	7	1253
171. Hereford.....	65	1	3	8	44	9	9747	3549	2331	1218	6198
172. Lingwick.....	73	1	40	31	1	7408	1996	1403	593	5412
173. Marston.....	13	13	2600	120	120	2480
174. Newport and Auckland.....	74	1	1	14	55	3	9045	3836	2256	1556	24	5209
175. Westbury.....	51	1	17	30	3	5613	1614	1014	600	3999
176. Winslow.....	236	2	1	8	101	122	2	22393	5468	4308	1260	16927
177. Whitton.....	47	7	40	5460	508	490	18	4952
Total of Compton.....	1442	12	8	36	452	828	106	180985	67283	40506	26753	124	113702

AGRICULTURAL PRODUCE FOR 1861.
CHATEAUGUAY.

Cash value of Farm in Dollars.	Cash value of Farming Implements in Dollars.	Produce of Gardens and Orchards in Dollars.	Quantity of Land held by Townspeople, not being farmers.	FALL WHEAT.		SPRING WHEAT.		BARLEY.		RYE.	
				Acres.	Minots.	Acres.	Minots.	Acres.	Minots.	Acres.	Minots.
14	15	16	17	18	19	20	21	22	23	24	25
111560	3234	3	358	3850	86	1044	14	89
803417	25675	878	80	2119	25492	575	10462	2	40
438770	25890	4933	161	124	1446	557	13822
834226	61935	60	2260	30289	481	10659	4	75
548060	36960	3796	96	1007	11931	1098	15604
463861	26727	2566	62	596	6847	959	16541	4	30
523839	17570	1630	39	1341	14807	789	14447
3723733	197991	13803	498	3	7805	94662	4539	82579	24	234

CHICOUTIMI.

292487	16302	4891	44	571	6485	647	6592	1809	16323
8535	457	26	1	10	31	366	34	303
6255	509	61	56	449	38	469	3	36
313838	9000	130	126	80	625	762	12967	1274	10523
12182	701	55	336	42	361	76	586
37120	3359	25	228	199	2117	221	2055
34940	2862	460	3	6	94	124	1597	86	1882
82206	4805	7	28	187	384	6765	660	5940
21380	1681	4	3	20	150	1991	144	1411
3820	398	7	70	3	79	2	15
19394	635	172	100	114	1359	85	1325	11	106
20910	974	2	18	87	573	78	613
230	80	20	17	280	10	95
18200	1326	69	629	58	710	103	1140
235	3	39
72110	1635	29	363	179	1730	209	1433
943842	44724	5760	284	1049	10912	2806	39922	4721	42471

COMPTON.

165236	4856	442	161	2293	145	3027	4	70
62660	2732	220	112	1643	84	1893	19	364
685895	24344	1536	100	378	7283	334	9755	34	819
418360	23698	1760	119	389	6894	156	4856	31	620
3270	198	37	1340
55950	2740	390	27	14	196	24	667	21	342
47600	2451	8	42	47	602	169	3089
3575	167	25	1290	2
70240	5568	442	1	117	1923	78	1770	12	199
33095	1348	1	20	38	507	17	286
125383	4446	14	28	329	603	16495	203	2374
11338	436	1	10	96	4798
1682102	72984	4798	303	2	30	1285	21680	1768	48797

No. 12.—LOWER CANADA—RETURN OF
COUNTY OF

	PEAS.		OATS.		BUCKWHEAT.		INDIAN CORN.		POTATOES.		TURNIPS.	
	Acres.	Minots.	Acres.	Minots.	Acres.	Minots.	Acres.	Minots.	Acres.	Minots.	Acres.	Minots.
137.	345	4582	427	6331	70	758	94	650	162	12529	2	98
138.	1809	31000	327	52290	134	1292	47	2231	406	36438	19	3295
139.	1373	24485	2048	44360	438	10717	180	4476	247	20708	2	473
140.	2723	54220	3620	75321	15	235	23	445	393	35777	2	473
141.	2953	36689	3172	45584	160	3359	20	259	689	13972	39	
142.	1310	16964	2543	47402	402	6915	73	1392	157	12332		
143.	1513	20742	2191	41179	115	824	10	184	184	15555		
	12026	188682	14323	312467	1334	24100	447	9643	2238	150131	23	3905

COUNTY OF

144.	994	10313	887	14037	17	410	2	100	285	32908	2	500
145.									12	473		
146.	9	60	7	70					17	1328	1	50
147.	20	108	14	240					305	25058	1	26
148.	910	6232	660	9761								
149.									26	3304		
150.	53	351	25	343					106	3219		
151.	194	1070	172	1909								
152.									69	3891	1	25
153.	92	825	59	582	2	8	1	16	104	10723	1	25
154.	337	2254	483	6372		8			69	3891		25
155.	17	226	146	876	2	8	1	16	9	980		
156.	5	45	29	439					3	113		
157.			2	20					30	2385	1	70
158.	24	195	72	833					34	3343	1	70
159.	86	433	61	721					8	640		100
160.	3	15	5	60	9	25			15	2648		
161.	41	465	31	455								
162.									2	92		
163.									28	6386		
164.												
165.	155	1115	151	2595								
	2940	23707	2804	39316	30	451	4	132	1122	101382	8	891

COUNTY OF

166.	8	220	668	20621	318	9971	1	35	107	15567	25	4639
167.	2	64	526	16849	159	4580	6	129	78	13532	5	2013
168.	23	518	2548	89956	857	25140	113	3844	355	64758	26	12131
169.	33	648	1061	68183	316	10323	44	1238	218	40376	17	5389
170.			17	794	8	244			20	1627	10	983
171.		8	249	10735	165	5919	3	99	76	13740	3	541
172.			271	4642	121	2840			87	6958	1	100
173.			17	419	6	121			23	1333		
174.	6	215	438	14257	57	1635	3	75	40	6501	7	1268
175.	9	100	219	6780	99	2404	11	171	46	5978	10	2047
176.	46	403	486	9082	122	2211			272	22565	56	4332
177.			49	1533	16	379			64	4304	24	1532
	127	2185	7149	243851	2244	65767	181	5591	1386	197239	184	34975

AGRICULTURAL PRODUCE FOR 1861.

CHATEAUGUAY.—(Continued.)

38	MANGEL WURZEL.		41	42	43	44	45	46	47	48	49	50	51												
	Carrots, Minots.	Acres.												Minots.	Beans, Minots.	Clover, Timothy and other Grass Seeds, Minots.	Hay, Tons.	Hops, lbs.	Maple Sugar, lbs.	Cider, Gallons.	Wool, lbs.	Fulled Cloth, Yards.	Flannel, Yards.	Flax and Hemp, lbs.	Linen, Yards.
1800	2	539	15	127	831	3020	1924	853	464	518	168														
5450	28	7300	45	561	695	7101	8097	2558	3364	2228	405														
8536	11	2199	113	88	2111	14735	5114	2091	1347	281	148														
1274	7	214	4	176	1205	1270	11591	1580	2126	400															
734	8	2133	113	43	1019	660	8858	5016	4010	977	50														
10		71	26	86	927	7879	4110	1585	2531	728	729														
17804	56	12456	316	1081	8256	326	43704	3	44739	15859	16580	8006	3308												

CHICOUTIMI.—(Continued.)

244	1	240	15	1731	9	40	6811	4256	5521	2386	2549
				4			23		41	44	
				740			156	54	132		
				129	140		3750	2520	3127	1148	1674
				80			407	256	485	100	241
				101		8	619	544	772	26	166
5		10		280			298	107	603	341	563
5		10		44	25		1364	1104	1002	776	914
				4			193	46	467	62	107
				6			15				
				67			129	114	87	29	
				3			371	147	398	20	13
				64			2			10	12
							465		447		140
				395			792	434	958	131	230
254	1	260	18	3648	174	48	15305	9582	14040	5073	6659

COMPTON.—(Continued.)

				74	1215	27035	2760	404	1820	40		
				13	156	28445	2072	896	1412	10	20	
329		638	538	92	5471	117661	17495	829	3645		34	
526		68	169	76	3867	107949	9163	1657	7277	265	424	
420				11	40	250	123	113	51			
		8	15	327	1116	16050	1373	231	745	150	45	
						7610	1330	556	523			
						428	75	38	8			
				21	17	911	2297	501	1836	60	79	
4				16	118	394	17	19700	581	189	745	
15				1	305	1035		2125	1592	843	366	
7					16	120		225	92	92		
1301		714	773	1204	15528	4378	392226	39619	7098	18997	1006	964

No. 12.—LOWER CANADA—RETURN OF
COUNTY OF

	LIVE STOCK.									Butter, lbs.	Cheese, lbs.	Beef in Barrels of 200 lbs.
	Bulls, Oxen and Steers.	Milch Cows.	Calves and Heifers.	Horses over 3 years old.	Value of same in Dollars.	Colts and Fillies.	Sheep.	Pigs.	Total value of Live Stock.			
	52	53	54	55	56	57	58	59	60	61	62	63
137..	25	319	265	203	8926	110	616	179	21878	6326	16
138..	64	1633	1441	1003	48145	482	2894	822	122585	58922	3048	167
139..	99	741	558	600	29135	259	1664	637	81155	28370	1775	62
140..	74	1787	1468	904	104066	484	3293	918	143088	75992	16358	212
141..	59	1170	888	897	54409	457	2407	845	107767	34957	1930	174
142..	39	695	563	575	34325	348	1275	573	83429	23348	770	78
143..	24	734	602	598	35478	342	1625	756	73256	18712	223	95
	384	7079	5785	4780	314484	2432	13774	4730	633108	246627	24104	804

COUNTY OF

144..	851	851	924	421	41702	91	2513	1026	73731	27304	193
145..	59
146..	15	12	4	7	603	6	20	1099	5
147..	839	29	15	1747	4	76	41	2375
148..	806	776	444	22939	64	1663	1015	63182	13827	5
149..	11	764
150..	100	65	61	29	1920	3	170	51	4968	2290	150
151..	21	110	135	59	3710	23	144	9937	1724	36
152..	3	200	200
153..	71	61	60	45	3080	4	130	106	6695	2925	16
154..	367	250	198	135	8392	29	576	414	21553	5791
155..	57	53	31	28	2390	6	78	65	4977	2145	20
156..	1	4	8	113	6	7	1055
157..	5	1
158..	20	54	5	31	3972	1	76	72	4568
159..	50	59	31	2072	7	183	79	4751	1272	22
160..	3	3	3	18	101	1	5	1446	60
161..	13	60	50	39	3750	3	179	71	4582	819	26
162..
163..	11	392
164..	1	1	70
165..	210	185	175	77	4984	17	401	189	12555	3530	54
	2627	2605	2481	1414	103640	251	6063	3305	217674	61777	557

COUNTY OF

166..	174	308	482	131	8750	58	1338	168	33791	26549	124
167..	106	193	379	91	6950	43	794	108	22879	13218	629	47
168..	485	1205	2066	679	47603	299	5027	519	164799	83690	12804	204
169..	413	967	1349	414	29600	195	2990	379	107869	60360	40815	169
170..	12	33	56	2	180	1	63	35	1923	1215	1
171..	90	379	321	63	4965	41	371	74	18840	13040	6321	63
172..	135	228	255	60	4024	14	499	129	17329	12211	67
173..	4	25	2	200	2	28	19	1665	1323	2
174..	110	195	355	176	5972	48	615	77	23508	13258	5960	48
175..	48	82	118	34	2520	18	210	53	8263	4330	1710	12
176..	159	442	574	130	8614	39	879	568	31998	17354	130	46
177..	24	88	131	7	760	118	56	6153	3515	3
	1760	3945	6086	1789	120138	758	12932	2185	439020	250063	68369	701

AGRICULTURAL PRODUCE FOR 1861.
CHATEAUGUAY.—(Continued.)

Port in Barrels of 200 lbs.	Fish.			Carridges kept for pleasure.	Value of same in Dollars.	Carriges kept for hire.	Value of same in Dollars.	MINERALS.			
	Dried in Quin-tals.	Salted and Bar-reled.	Sold Fresh, lbs.					Copper ore mined, Tons.	Value.	Iron ore mined, Tons.	Value.
64	65	66	67	68	69	70	71	72	73	74	75
113	52	1452
425	452	11766	86	1192
519	2	19	20	395	13161	56	756
291	399	14074
598	525	15448
478	3	316	7841	60	585
489	299	7826	6	68
2823	2	22	20	2431	71568	206	2611

CHICOUTIMI.—(Continued.)

530	394	7663
5	2	24
156	5	18
253	317	6011
77	19	199
60	61	986
88	16	418
46	11	465
43	18	147
2	5	74
37
84	46	668
1360	892	19837

COMPTON.—(Continued.)

200	102	2650
115	83	2221
714	626	20051	1	10
422	423	13386
12	63	2365	2	55
157	22	925
79	101	2953
7	38	1018
106	128	1525	2	150
33	2	100
320
35
2230	1688	48125	5	215

No. 12.—LOWER CANADA—RETURN OF
COUNTY OF

TOWNSHIPS, PARISHES, &c.	OCCUPIERS OF LANDS.							LANDS—Acres.					
	Total.	10 acres and under.	10 to 20.	20 to 50.	50 to 100.	100 to 200.	Upwards of 200.	Amount held in Acres.	Under cultivation.	Under crops.	Under pasture.	Under Gardens and Orchards.	Wood and Wild Lands.
178. Buckland	81			26	47	7	1	6782	923	678	242	3	5859
179. Cranbourne	72			4	54	10	4	8931	1607	996	611		7324
180. Frampton	447	6	2	106	226	77	30	49620	14390	7783	6598	9	35230
181. St. Anselme	339	43	2	28	166	93	7	28521	19445	9606	9698	141	9076
182. St. Bernard	247	1	2	22	168	45	9	22099	10380	6342	3980	58	11719
183. Ste. Claire	331	28	5	37	172	81	8	27000	13852	7776	5973	103	13148
184. Ste. Hénédine	163	14	6	23	81	37	2	12520	8284	3948	4290	46	4236
185. St. Isidore	350	27	5	23	227	56	12	28481	15006	8029	6815	162	13475
186. Ste. Marguerite	262	27	4	33	140	18	10	21236	9155	5057	4045	53	12081
187. Standon	59			14	34	11		5256	1193	667	526		4063
188. Ware	4				3	1		428	113	63	50		315
Total of Dorchester	2355	146	26	316	1318	466	83	210874	94348	50945	42828	575	116526

COUNTY OF

189. Durham	108	2	4	139	185	62	16	39404	15917	9968	5952	27	23457
190. Grantham	323		1	142	121	39	20	30343	7378	4766	2528	84	23465
191. Kingsley	327	3	2	133	120	46	23	32673	15069	8825	6269	15	17604
192. Simpson	37			6	13	14	4	4939	871	451	420		4068
193. Upton	399	2		207	160	22	8	25242	9243	6583	2623	37	15998
194. Wendover	54			3	33	13	5	5801	1055	683	371	1	4746
195. Wickham	121	4	12	57	20	22	6	12282	3866	2229	1637		8416
Total of Drummond	1669	11	19	687	652	218	82	151184	53429	33505	19800	164	97754

Upton—774 lbs. Tobacco.

COUNTY OF

196. Cap Chat	58	1	1	6	18	28	4	6660	1554	970	573	11	5106
197. Cap Rosier	151	5	5	54	75	6	6	11890	1181	1023	134	24	10709
198. Douglas	168	16	31	74	31	14	2	8652	803	803			7849
199. Fox	88	3	16	31	21	13	4	5356	515	264	251		4841
200. Gaspé Bay, North	88			8	30	47	3	8238	455	320	15	100	7803
201. Gaspé Bay, South	55		1	14	26	8	6	6242	685	597	86	2	5557
202. Grand River	106	21	35	43				2415	1017	941	76		1398
203. Grande Vallée des Monts, St. Anse de l'Étang, and Sydenham, North	73	3	3	28	30	8	1	5172	481	348	130	3	4691
204. Malbaie	156	19	10	42	38	42	5	13918	595	536	59		13323
205. Mont Louis	Included in Grande Vallée.												
206. Newport	54		10	25	16	3		2715	232	232			2483
207. Pabos	105	3	10	34	40	16	2	7815	665	618	47		6950
208. Percé	342	31	57	156	82	16		15697	3304	2865	428	11	12393
209. Ste. Anne	118	2		16	90	7	3	9489	3733	1382	2401		7706
210. Sydenham, South	Included in Gaspé Bay, North.												
211. York	35			8	12	10	5	4945	305	263	37	6	4640
Magdalen Islands	372	211	37	51	16	5	2	7233	5130	747	4292	91	2103
Total of Gaspé	1969	315	266	590	532	223	43	116237	20635	11909	8529	247	95552

20,674 gallons Seal and 111,358 gallons Cod Oil.—Furs valued at \$3,390.—74 schooners of 1760 tons, and

AGRICULTURAL PRODUCE FOR 1861.
DORCHESTER.

Cash value of Farm in Dollars.	Cash value of Farming Implements in Dollars.	Produce of Gardens and Orchards in Dollars.	Quantity of Land held by Townspeople, not being farmers.	FALL WHEAT.		SPRING WHEAT.		BARLEY.		RYE.	
				Acres.	Minots.	Acres.	Minots.	Acres.	Minots.	Acres.	Minots.
14	15	16	17	18	19	20	21	22	23	24	25
18421	738	18	747								
32350	811		28				80	114	1475	3	40
236514	11133	416				18	187	39	491		
496820	9912	3265				154	1482	477	5836	19	278
215592	3969	1162				659	5494	153	1834	78	710
354882	17599	3745	15			177	1933	146	1989	54	667
103395	4074	1233	17			223	2496	234	447	35	395
500225	33964	4855	9			249	2571	80	78	42	443
196242	5259	931	4	3	30	309	3244	118	83		7
16160	744	17				266	30136	163	2147	25	359
4140	115					6	55	129	1629	2	18
						2	15	6	39	6	72
2264741	89218	15642	825	3	30	2070	47693	1659	21638	264	2989

DRUMMOND.

439525	16917	383		7	9	966	16214	46	636	119	1872
338714	12732	877	9602			702	7458	50	679	94	568
375570	13729	399	356			548	8332	100	1662	226	2930
32506	293					22	236	11	122	7	53
527106	10160	992	101			1748	18895	176	2645	36	434
69006	2048	10				58	573	11	144	22	247
123860	4084	159	403	1	4	263	3685	10	128	102	1215
1906281	59963	2820	10522	2	13	4307	55391	404	6016	606	7319

GASPÉ.

31130	1128					73	651	147	2164	175	1306
91388	4366	2338				53	864	60	1123		
24714	1857					15	240	40	911		
48615	668	98				3	28	38	563		
20000	2245	585				20	565	12	307		
59780	1486	80				11	290	10	266		
68539	1770					76	944	107	1612		
38295	383	88									
100525	1234	668		2	32	46	301	34	524	46	297
						1	42	19	448		
15330	262										
23330	654					27	334	11	155		
194501	5030	1184				77	1502	51	903	1	16
67936	11729	400			17	124	2416	186	4948		
						100	1078	277	3427	407	4483
33250	903	115									
39041	3696	5243				3	95	10	209		
						70	1148	125	4180		
866377	37411	10799		2	49	609	10498	1127	21740	629	6102

boats 1048.

No. 12.—LOWER CANADA—RETURN OF
COUNTY OF

PRAS.		OATS.		BUCKWHEAT.		INDIAN CORN.		POTATOES.		TURNIPS.	
Acres.	Minots.	Acres.	Minots.	Acres.	Minots.	Acres.	Minots.	Acres.	Minots.	Acres.	Minots.
26	27	28	29	30	31	32	33	34	35	36	37
178.	22	132	211	3591	42	355		57	4186	4	159
179.	10	77	295	6156			2	102	7919	10	550
180.	134	814	2176	43449	50	583	36	585	40929	65	1984
181.	332	2828	5269	75358	33	394		324	42513	3	551
182.	280	2503	2248	39701	123	1472	3	216	22470	4	251
183.	300	2686	3106	77779	53	863		306	33334	7	376
184.	139	1335	1625	27114	25	362		107	17022	1	80
185.	316	3292	3890	63047	40	476		276	28545	5	540
186.	189	1704	1995	33838	22	267		200	22100		
187.	18	145	232	3544	9	104		64	4262	12	191
188.			10	104				4	225	3	140
	1753	15516	20967	374031	397	4876	41	2241	223663	114	4825

COUNTY OF

189.	95	1402	2905	84058	478	12779	146	3216	505	65376	169	31530
190.	241	2261	1736	25237	413	5287	13	147	126	32628	35	6433
191.	240	2891	2378	64976	309	9759	63	1341	360	46135	68	19856
192.	10	99	213	4182	41	688			31	305	7	300
193.	648	8103	2365	44163	277	2861	21	120	254	20805	23	4160
194.	15	155	227	4932	52	709	2	43	49	6201	2	550
195.	78	754	823	13022	207	4397	50	510	392	19275	51	9000
	1327	15665	10647	240573	1777	36480	285	5377	1917	190725	349	71829

COUNTY OF

196.	72	551	79	1375				70	8176			
197.	4	59	89	2272				103	16259	26	1414	
198.			139	3193				131	20147	3	316	
199.		6	30	531				76	6171	2	44	
200.			30	1043				81	3826	15	706	
201.		30	71	2083				54	9109	4	326	
202.			136	2567				125	13265	24	3759	
203.	42	344	27	349				64	6540	3	210	
204.	1	13	66	1888				114	11176	9	754	
205.												
206.		3	24	627				71	9585		30	
207.			104	2957				118	14742	6	432	
208.	1	36	273	8636				247	23043	49	6127	
209.	228	1710	248	3737				143	21181			
210.												
211.			33	659				20	3532	2	167	
	2	45	260	9381				234	21532	54	2840	
	350	2797	1612	40498				1701	203284	197	17625	

AGRICULTURAL PRODUCE FOR 1861.
DORCHESTER.—(Continued.)

Carrots, Minots.	MANGEL WURZEL.		Peas, Minots.	Clover, Timothy and other Grass Seeds, Minots.	Hay, Tons.	Hops, lbs.	Maple Sugar, lbs.	Cider, Gallons.	Wool, lbs.	Fuller Cloth, Yards.	Flannel, Yards.	Flax and Hemp, lbs.	Linen, Yards.	
	Acres.	Minots.												
38	39	40	41	42	43	44	45	46	47	48	49	50	51	
10				3	108		9947		162	63	134	73	100	
52				17	340		1200		429	23	252			
7				12	40	20	43308		3593	1457	3167	1526	1050	
15	2	50		54	53		23385		7749	4056	5374	5690	7755	
				46	926		8927		3035	11780	2269	3365	3539	
				25	2153	2	25262		6745	3915	5770	8450	8290	
				15	959		9103		3333	1151	1957	2070	2427	
				223	2017		535		5440	3436	6267	26338	6395	
13				15	1345		22226		3283	1804	2900	2309	2739	
					195		4655		420	138	337	173	88	
					17		50		30		20			
97	2	50		91	467	12366	22	148598		34209	27823	28447	50999	32392

DRUMMOND.—(Continued.)

1639		12	132	92	2719	160	55433		10422	1878	7379	712	768
121	17	226	13	39	803	17	13337		3023	1772	2903	2568	3651
329			111	43	2140	16	27597		7584	1328	4555	630	1296
31				98			3597		302	43	10		
			5	23	714		24400		4604	2548	3040	1952	3600
99				209			5784		368	128	423	65	26
			21	7	325	800	22778		2308	1400	1852	626	1126
2219	17	238	332	206	7041	802	157926		28611	9097	20162	6583	10540

GASPÉ.—(Continued.)

17					15		2365		747	527	439	80	126
					601	3	660		888		9		
				2	748	188			1109		588		
					173	4	1218		307				
60					218				349				
					442				557	158			
					303				571		1381		
13					8		7985		315		184		5
					577	74			695	87	185		
					86								
									302		702		
					252				1014		1060		
					1586	34			2658	494	263		
					23		7475		1141	904	1455	277	145
6									330	107			
					220	10			8146	7946	753		
					2259	10							
96		13	18	2	7521	323	19703		19129	10223	7016	357	276

No. 12.—LOWER CANADA—RETURN OF
COUNTY OF

	LIVE STOCK.									Butter, lbs.	Cheese, lbs.	Beef in Barrels of 200 lbs.
	Bulls, Oxen and Steers.	Milch Cows.	Calves and Heifers.	Horses over 3 years old.	Value of same in Dollars.	Colts and Fillies.	Sheep.	Pigs.	Total value of Live Stock.			
	52	53	54	55	56	57	58	59	60	61	62	63
178..	103	72	49	39	1870	9	92	92	4145	2017		
179..	154	141	110	42	2798	10	136	123	6716	7965		16
180..	353	1173	902	427	24528	64	1476	1172	67684	63756	86	135
181..	1806	1252	1328	413	26759	84	2241	1234	79025	63155	25	129
182..	906	622	551	257	14953	33	1196	647	38032	20304		
183..	1365	973	1087	336	22375	88	1976	1036	65362	64164		56
184..	835	563	517	157	10011	39	1578	716	33152	32485	20	
185..	1475	1082	1008	363	27864	54	1918	1005	81788	87788		157
186..	952	712	715	247	13628	43	1218	604	37675	37071		50
187..	125	108	90	45	2001	10	150	91	5393	4700		
188..	9	9	8	3	211	2	18	4	510	650		
	8083	6707	6365	2329	146998	436	11099	6724	419482	384055	131	443

COUNTY OF

189..	348	1405	1592	475	34822	224	2434	970	113768	109767	1438	246
190..	481	589	299	370	22005	84	1263	469	45120	22586		82
191..	259	917	1491	457	27445	169	2327	689	83354	54239	1913	126
192..	70	53	65	35	1600		110	50	3512	1050		3
193..	319	770	680	543	27237	88	1682	919	55295	17938		38
194..	15	84	78	51	3026	14	104	80	6705	1870		1
195..	252	304	363	138	9217	42	696	230	21127	20363	400	116
	1744	4122	4568	2069	125352	621	8616	3407	328881	227813	3751	612

COUNTY OF

196..	101	5	85	45	3100	14	357	152	6746	2250		23
197..	84	130	195	41	2832	10	351	255	16430	13127		10
198..	92	201	184	82	5908	19	585	349	18177	7593		33
199..	35	52	66	26	5452	8	141	100	6027	2171		6
200..	32	94	48	39	2385	3	148	124	6555	3785		
201..	29	142	107	54	4595	12	230	96	11687	11840		65
202..	177	85	87	38	2918	13	311	410	11560	3202		17
203..	29	65	49	3	3068	2	113	102	3816	2809	20	
204..	113	123	86	55	3916	3	322	242	13180	5912	60	5
205..												
206..	24	37	50	17	1242	3	153	186	4536	1585		23
207..	40	86	71	32	2652	14	307	288	9594	3106		38
208..	255	404	274	214	14406	26	983	895	42722	17104	75	199
209..	167	151	95	82	7172	24	532	267	14663	5042		80
210..												
211..	37	53	61	24	2200	7	112	58	5358	3915		22
	216	667	330	375	17201	53	3438	1050	5368	19930	1570	187
	1431	2480	1788	1127	79047	216	8083	4574	176419	103371	1725	708

AGRICULTURAL PRODUCE FOR 1861.
DORCHESTER.—(Continued.)

Pork in Barrels of 200 lbs.	Fish.			Carriages kept for pleasure.	Value of same in Dollars.	Carriages kept for hire.	Value of same in Dollars.	MINERALS.			
	Dried in Quin-tals.	Salted and Bar-relled.	Sold Fresh, lbs.					Copper ore mined, Tons.	Value.	Iron ore mined, Tons.	Value.
61	65	66	67	68	69	70	71	72	73	74	75
62											
448											
1029				31	1105						
414				424	8459						
808				305	4206						
217				239	4524						
1239				157	2334						
272				603	13212						
				286	3717						
4489				2055	37577						

DRUMMOND.—(Continued.)

549		2		332	11863						
332		5		332	6201	24	778				
469		2		359	8307						
25				22	350						
469		1	3	452	10121	11	59				
10				27	596						
229		1		109	331						
2083		11	3	1633	37769	35	837				

GASPÉ.—(Continued.)

61	101	117	836	41	456						
159	16303	677		35	517						
146	4896	696	543	54	497						
33	8410	565	1131	31	322						
	861	115		19	470						
95		142									
126	4879	1063		11	390						
	6534	606	240								
15	16214	1168		32	602						
52	2189	410		12	240						
95	3170	600		25	326						
157	37860	2203		212	5298						
227	3132	6147	33	79	1717						
51		2		10	555						
206	9150	7271		211	2756						
1423	113699	21782	2783	772	14146						

No. 12.—LOWER CANADA—RETURN OF
COUNTY OF

TOWNSHIPS, PARISHES, &c.	OCCUPIERS OF LANDS.							LANDS—Acres.					
	Total.	10 acres and under.		10 to 50.		50 to 200.		Amount held in Acres.	Under cultivation.	Under crops.	Under pasture.	Under Gardens and Orchards.	Wood and Wild Lands.
		1 to 50.	50 to 100.	100 to 200.	Upwards of 200.								
		1	2	3	4	5	6						
212. Longue Pointe.....	88	1	1	11	23	45	7	8995	7450	5619	1814	17	1545
213. Montreal Parish.....	298	71	28	34	63	55	47	20160	16366	11065	4436	865	3794
214. Côte St. Louis, Village.....	18	1	1	5	8	3	1463	1146	761	353	32	317
215. St. Jean-Baptiste, Village.....	34	25	3	4	2	371	371	155	179	37
216. Pointe-aux-Trembles.....	141	49	5	16	47	24	8349	7347	5309	1954	84	1002
217. Rivière des Prairies.....	71	1	10	26	29	5	7349	5858	4101	1726	31	1491
218. Saut au Récollet.....	171	16	11	32	81	20	1	12878	10690	7182	3459	49	2188
Total of Hochelaga.....	821	164	59	128	253	162	55	59565	49228	34192	13921	1115	10337

COUNTY OF

219. Elgin.....	158	3	4	41	71	34	5	15406	9905	4261	5625	19	5501
220. Franklin.....	167	1	3	37	87	34	5	15779	8628	5000	3509	119	7151
221. Hemmingford.....	572	5	11	168	246	119	23	52739	23387	12117	11095	175	29352
222. Hinchinbrooke.....	359	14	5	89	179	64	8	32234	16131	8693	7282	156	16103
223. Huntingdon, Village, and Godmanchester.....	318	1	2	65	195	45	10	31328	13735	5888	7790	57	17593
224. St. Aricet.....	436	22	23	115	139	67	20	41978	14091	6772	7177	142	27887
225. St. Régis and Dundee.....	135	3	17	59	35	21	20475	9657	4781	4765	111	10818
Total of Huntingdon.....	2145	46	51	532	1026	398	92	209939	95534	47512	47243	770	114405

COUNTY OF

226. Iberville, Town of.....	22663	10931	8132	2748	51	11732
227. St. Alexandre.....	306	19	10	99	136	37	5	25508	19678	14895	4567	216	5830
228. St. Athanase.....	356	17	9	98	156	69	7	18090	8413	5464	2883	66	9677
229. St. Brigitte.....	263	35	5	37	154	28	4	37584	31871	23738	7505	128	6213
230. St. George de Henryville.....	388	19	9	61	162	119	18	22430	10283	11374	4762	147	6147
231. St. Grégoire.....	341	34	11	49	200	42	5
Total of Iberville.....	1654	124	44	344	808	295	39	126275	86876	63603	22465	608	39599

COUNTY OF

232. Ashford.....	158	74	2	13	23	30	16	11567	4581	2405	2127	49	6986
233. L'Islet.....	301	28	10	30	85	95	44	34990	16376	9591	6763	22	18614
234. St. Aubert and Fournier.....	163	28	4	7	62	48	14	16882	7497	3166	2290	41	11385
235. St. Cyrille.....	101	1	8	80	12	8684	2723	1524	1198	1	5901
236. St. Jean.....	350	118	12	12	54	83	71	42197	20042	9989	9907	146	22155
237. St. Rochs.....	288	117	10	12	21	68	60	32800	17153	8863	8126	164	15647
Total of L'Islet.....	1361	366	38	91	325	336	205	147120	66372	35538	30411	423	80748

AGRICULTURAL PRODUCE FOR 1861.
HOCHELAGA.

Cash value of Farm in Dollars.	Cash value of Farming Implements in Dollars.	Produce of Gardens and Orchards in Dollars.	Quantity of Land held by Townspeople, not being farmers.	FALL WHEAT.		SPRING WHEAT.		BARLEY.		RYE.			
				Acres.	Minots.	Acres.	Minots.	Acres.	Minots.	Acres.	Minots.		
												14	15
286445	11465	965	92	1347	714	13400	
1904866	48359	29675	5549	143	3869	1388	32095	4	12
150400	7255	2300	103	19	297	103	1941	
98300	20300	150	215	10	350	17	506	
429419	13970	2947	25	1	14	291	3360	492	11126	
311552	18104	2175	88	3	12	140	1391	360	5088	
620328	17615	4810	337	15	129	495	2490	855	16381	
3801310	137308	42522	6317	19	155	1190	13104	3929	80537	4	12

HUNTINGDON.

192805	9833	65	12	588	9735	155	4006	30	450
237475	11898	3445	68	347	4627	14	250	40	823
689710	27061	3902	221	927	11620	184	3049	4	71
420158	25901	2661	37	9	89	1092	16012	117	2707	60	669
394141	23819	199	146	1039	15286	299	7164	38	563
491737	28140	1205	22	3	60	935	15529	114	1886	190	2581
318230	14381	1517	47	806	9906	88	1826
2744256	141033	12994	563	12	149	5734	82725	971	20888	362	5107

IBERVILLE.

550669	16349	1744	21	1648	19245	163	3146	44	480
625587	35555	2709	25	1728	13834	460	7976	7	53
440484	20021	2066	161	1451	17540	142	2488	12	126
1215100	79595	2847	815	2717	35538	861	20199	42	557
657032	31616	4213	15	2134	22291	381	6899	11	124
3488872	183136	13579	1037	9678	108451	2007	40708	116	1340

L'ISLET.

164629	6455	862	372	4281	140	1868	145	1222
621184	26984	2552	442	1185	10042	224	4112	1013	6224
130753	13753	956	9	451	3103	219	2681	218	1566
51650	3958	375	2	88	647	144	1504	124	751
599850	40269	2337	16	2117	15994	236	3498	520	3193
760199	28820	5729	1625	16662	282	4274	375	3014
2328265	120139	13311	469	5838	50729	1245	17937	2396	15970

No. 12.—LOWER CANADA—RETURN OF
COUNTY OF

	PEAS.		OATS.		BUCKWHEAT.		INDIAN CORN.		POTATOES.		TURNIPS.	
	Acres.	Minots.	Acres.	Minots.	Acres.	Minots.	Acres.	Minots.	Acres.	Minots.	Acres.	Minots.
	26	27	28	29	30	31	32	33	34	35	36	37
212.	530	7778	1386	23346	51	799	266	33950
213.	633	9600	2023	49323	76	1161	36	995	1295	169784	17	3106
214.	10	160	121	2960	3	285	1	155	97	14820
215.	22	550	1	60	25	8820	2	400
216.	532	4471	1469	26902	134	1718	78	1160	226	21337
217.	651	7215	1207	20410	56	1321	27	459	103	11326	1	52
218.	984	11085	2158	34569	202	3243	47	1229	710	65925	2	110
	3345	40309	8389	158060	522	8527	190	4058	2722	325962	22	3668

COUNTY OF

219.	215	4738	1059	30947	31	584	120	3094	135	17701	5	1810
220.	20	319	349	6929	168	3873	150	3995	225	27907	18	2784
221.	272	3622	2935	61820	334	6526	200	5270	687	85413	41	6998
222.	717	14275	1856	42624	148	2445	392	8245	373	38938	21	3815
223.	6258	10830	1606	44919	19	375	123	217	292	35025	11	2641
224.	417	7341	2013	52755	130	2164	134	2770	460	49868	6	1730
225.	232	3595	1167	30058	27	502	106	2614	180	23390	1	180
	8131	44720	10985	270082	857	16469	1225	28466	2352	278242	103	20008

COUNTY OF

226.
227.	1015	11581	3535	72046	153	1869	9	196	312	38135	17	1503
228.	1747	20131	4567	74225	226	3727	30	537	323	37512	3	1210
229.	1038	12236	1748	37450	158	1949	7	146	228	26434	2	142
230.	1474	25055	7889	22278	367	7504	159	3706	1218	72120	8	1025
231.	2969	11241	3256	51260	104	1558	31	607	304	36860	4	632
	8243	80244	20995	257250	1008	16607	236	5192	2385	211070	34	4512

COUNTY OF

232.	79	670	337	7039	1	16	136	16531	4	653
233.	166	1021	3193	49134	7	57	4	41	690	95141	9	625
234.	131	830	593	8407	1	19	8	169	19842	2	149
235.	53	407	338	4187	1	30	113	8625
236.	282	2033	2361	30063	4	151	556	81550	6	1959
237.	145	1326	1985	38099	1	15	1	61	535	97087	20	7295
	856	6287	8857	136929	11	137	9	261	2199	318776	41	10681

AGRICULTURAL PRODUCE FOR 1861.

HOCHELAGA.—(Continued.)

Carrots, Minots.	MANGEL WURZEL.		Beans, Minots.	Clover, Timothy and other Grass Seeds, Minots.	Hay, Tons.	Hops, lbs.	Maple Sugar, lbs.	Cider, Gallons.	Wool, lbs.	Fulled Cloth, Yards.	Flannel, Yards.	Flax and Hemp, lbs.	Linen, Yards.	
	Acres.	Minots.												
	38	39	40	41	42	43	44	45	46	47	48	49	50	51
3400	13	5570	114	60	1087	730	1070	320	307	
13647	50	15256	850	4	1647	26	1240	380	40	137	190	187	
660	2	290	56	26	
1730	5	3180	116	60	
3452	10	601	135	42	914	37	2750	1932	923	993	377	512	
16	14	2382	65	59	260	5101	2011	673	1021	332	523	
1565	9	1706	22	12	624	10	1290	1759	466	640	
24470	103	28935	1302	177	4648	73	11111	7178	2422	3098	899	1222	

HUNTINGDON.—(Continued.)

10105	4	1457	128	1552	3425	6071	188	1640
1312	2	370	76	1585	1349	9665	755	3088	896	1456
5710	3	446	200	12	3082	152	12461	40	10321	2795	4649	214
11701	6	2040	410	40	2508	122	11161	15	8878	951	3066	160
14741	4	1290	87	1919	49	4456	8393	487	2278
2057	2	405	27	23	1737	1051	2055	7615	1548	5023	1670	958
505	73	312	1239	2813	2525	31	3733	299	1365
46131	21	6008	925	463	13672	5536	45748	841	48099	7164	19477	2052	958

IBERVILLE.—(Continued.)

224	1	135	4	47	933	6	2213	5974	2968	3440	3530	3194
430	1	180	40	83	1363	14	2148	7850	2513	5004	2658	2882
430	1	79	26	169	490	32	1828	4107	2334	2647	4457	1909
584	4	1255	154	3744	11367	13808	5565	6410	3618	4084
.....	7	2820	30	1488	25	28697	8344	3600	4929	5339	4957
1668	54	4469	224	329	8018	77	46253	40083	17830	22430	19602	17026

L'ISLET.—(Continued.)

7	574	19506	1748	1437	1709	945	1331
144	1	83	34	4	2847	3	68818	8760	4795	6920	3343	4066
.....	524	45036	2133	1242	1362	662	625
.....	454	22585	1126	720	1160	881	911
4	2	22	18	9	2641	83534	9324	5093	6307	2716	2945
104	1	122	2817	25368	7051	5115	6262	2677	3274
259	4	227	52	13	9857	3	264847	30142	18402	23720	11224	13152

No. 12.—LOWER CANADA—RETURN OF
COUNTY OF

	LIVE STOCK.									Butter, lbs.	Cheese, lbs.	Beef in Barrels of 200 lbs.
	Halls, Oxen and Steers.	Milch Cows.	Calves and Heifers.	Horses over 3 years old.	Value of same in Dollars.	Colts and Fillies.	Sheep.	Pigs.	Total value of Live Stock.			
	52	53	54	55	56	57	58	59	60	61	62	63
212..	53	504	285	334	22140	153	144	311	22073	35240	71
213..	857	2032	442	1314	203	412	1057	163710	72178	1080	154
214..	137	195	16	205	3	10	220	15379	4425	6
215..	67	124	17	133	5	93	22854
216..	526	599	351	387	159	713	525	34721	25309	5724	79
217..	419	509	294	304	92	855	820	54194	27920	655	2
218..	143	844	411	650	192	463	590	49956	35822	630	32
	2262	4897	1816	3327	22140	867	2597	3616	363787	200904	8089	344

COUNTY OF

219..	15	832	1114	337	25127	179	1692	439	64822	30341	650	8
220..	46	710	711	302	17235	159	1131	253	28637	47181	1300	104
221..	100	1712	1595	972	54105	459	3118	692	125888	101123	667	720
222..	81	1486	1607	604	2486	337	2805	800	112469	92376	6030	259
223..	39	1504	1584	706	47865	291	2673	809	111071	74549	3356	246
224..	46	1476	1238	667	42640	278	2577	1068	100505	78306	1435	202
225..	61	940	803	368	21414	134	1157	524	57822	61446	3673	154
	388	8660	8652	3956	210872	1837	15153	4585	601414	485322	17111	1693

COUNTY OF

226..	85	60	29	44	5511
227..	752	692	748	606	32799	196	1927	784	67179	14013	6	14
228..	735	960	1076	733	43057	396	2748	1046	74870	30902	80	120
229..	75	550	508	369	29081	146	1271	544	38047	23770	53
230..	238	1704	1880	1257	95946	598	4254	1506	148148	145731	1198	318
231..	997	910	1080	537	39451	298	2495	873	86414	35399	200
	2797	4901	5292	3562	240334	1631	12624	4797	420169	249815	1284	705

COUNTY OF

232..	41	345	297	153	9871	32	899	549	24791	20458	101
233..	131	1415	843	593	30023	68	3795	1383	79236	67379	371
234..	70	419	218	162	9758	23	936	648	20771	23474	88
235..	16	170	114	110	5195	10	531	187	11752	7572	43
236..	169	1445	853	482	29521	99	4251	2133	83652	79926	282
237..	195	1259	964	470	32429	86	3364	1847	91164	78817	590
	622	5053	3289	1970	116737	318	13776	6747	317396	277626	1475

AGRICULTURAL PRODUCE FOR 1861.

HOCHELAGA.—(Continued.)

Pork in Barrels of 200 lbs.	FISH.			Carrriages kept for pleasure.	Value of same in Dollars.	Carrriages kept for hire.	Value of same in Dollars.	MINERALS.			
	Dried in Quin-tals.	Salted and Bar-reled.	Sold Fresh, lbs.					Copper oremined, Tons.	Value.	Iron ore mined, Tons.	Value.
64	65	66	67	68	69	70	71	72	73	74	75
489	165	4385	1	12
423	385	36545	248	3940
38	105	5564
28	341	7100
234	210	8576	22	1019
183	247	6138	53	463
360	472	15106	78	598
1755	2425	83414	402	6032

HUNTINGDON.—(Continued.)

212	314	7232
119	202	6432
793	509	12668
366	399	12516
407	369	12592
521	361	10504
281	224	6348
2699	2278	68292

IBERVILLE.—(Continued.)

.....	77	1970	65	650
407	350	10844	26	340
515	540	13000	2	40
180	53	60	309	6973	3	80
943	101	300	983	14677	54	871
707	475	28301	2	15
2752	154	360	2734	75770	152	1996

L'ISLET.—(Continued.)

263	178	3016
1213	1092	17622	98	433
224	182	3714
137	115	1328
417	183	754	14714
1027	38	579	12553
3281	221	2900	52949	98	433

No. 12.—LOWER CANADA—RETURN OF
COUNTY OF

TOWNSHIPS, PARISHES, &c.	OCCUPIERS OF LANDS.							LANDS—Acres.					
	Total.	10 acres and under.		20 to 50.		100 to 200.		Amount held in Acres	Under cultivation.	Under crops.	Under pasture.	Under Gardens and Orchards.	Wood and Wild Lands.
		1	2	3	4	5	6						
238. Lachine, Parish	96	2	9	9	42	29	5	9347	7275	5194	1857	224	2072
239. Lachine, Village	4			1	1	1		509	400	167	147	86	109
240. La Pointe Claire	126	2		8	68	43	5	12461	11514	8199	2991	33	947
241. Ste. Anne	62		2	9	26	21	4	6532	4758	3217	1436	105	1774
242. Ste. Geneviève, Parish	121	6	4	12	72	25	2	70177	9158	7112	1923	113	1019
243. Ste. Geneviève, Village	18		1	2	9	5	1	1659	1478	1980	357	41	181
244. St. Laurent	238	14	9	31	109	66	9	21345	18664	13711	4767	133	2681
245. St. Raphaël and Isle d'Azard	83	3	1	10	54	14	1	6208	5214	3138	2009	67	994
Total of Jacques Cartier	748	27	26	82	381	204	28	68238	58461	42112	15497	852	9777

COUNTY OF

246. Cathcart	243	6	1	50	139	44	3	23128	6975	3824	3151		16153
247. Joliette	27			3	21	3		2850	452	352	100		2398
248. Joliette				3	21	3		2850	452	352	100		2398
249. Joliette				3	21	3		2850	452	352	100		2398
250. Kildare	304	35	21	45	128	60	15	23461	11904	6611	5287	6	11557
251. St. Ambroise	Included in Kildare.												
252. St. Charles Borromée	184	2	7	55	77	36	7	14657	9237	5793	3413	31	5420
253. Ste. Elizabeth	358		3	53	158	121	23	36226	24049	15319	8720	10	12177
254. Ste. Elizabeth	358		3	53	158	121	23	36226	24049	15319	8720	10	12177
255. St. Félix de Valois	275	50	6	84	101	30	4	16448	9947	6264	3637	46	6501
256. St. Jean de Martha	198	8		75	77	37	1	13541	5690	3875	1800	15	7851
257. Ste. Mélanie	384	27	6	95	167	74	15	34305	10067	5857	4194	16	24238
258. St. Paul	205		2	11	95	91	6	21302	16706	8233	8473		4596
259. St. Thomas	171			20	84	49	9	17808	12888	7664	5224		4920
Total of Joliette	2349	128	46	500	1047	545	83	203726	107915	63792	43999	124	95811

COUNTY OF

260. Ixworth	86	2	2	24	43	12	3	5821	2911	2125	774	12	2910
261. Kamouraska, Village								8198	1232	812	416	4	6966
262. Mont Carmel	98	3	2	13	63	14	3	17169	11196	4253	6217	26	5973
263. Rivière Ouelle	168	13	11	29	44	47	24	21302	7500	4810	2647	43	13802
264. St. Alexandre	189	2	5	22	85	47	28	20624	15671	5556	10037	78	4953
265. St. André	167	4	10	13	62	55	23	20624	15671	5556	10037	78	4953
266. Ste. Anne	238	11	14	44	115	44	10	18777	12810	6672	5968	170	5067
267. St. Denis	137	6	5	14	40	47	5	12884	11540	9376	2085	79	1344
268. Ste. Hélène	132	3	2	9	72	35	11	14075	6727	3537	3018	172	7348
269. St. Louis	152	5	1	22	74	42	8	15070	13057	6831	6158	63	2013
270. St. Pacôme	148	4	8	16	58	40	13	15586	6497	5045	1403	49	9089
271. St. Paschal	224	7	5	25	109	58	20	22530	13942	8131	5712	99	8388
272. Woodbridge	93		2	7	34	43	7	10291	1420	1004	390	26	8871
Total of Kamouraska	1832	60	67	238	819	493	155	182327	104503	58152	45525	826	77824

AGRICULTURAL PRODUCE FOR 1861.

JACQUES CARTIER.

Cash value of Farm in Dollars.	Cash value of Farming Implements in Dollars.	Produce of Gardens and Orchards in Dollars.	Quantity of Land held by Townspeople, not being farmers.	FALL WHEAT.		SPRING WHEAT.		BARLEY.		RYE.	
				Acres.	Minots.	Acres.	Minots.	Acres.	Minots.	Acres.	Minots.
14	15	16	17	18	19	20	21	22	23	24	25
585700	36089	6689		6	83	163	1868	724	15320		
30000	3060	100				7	104	52	1292		
500566	39152	482		9	68	407	4062	961	15266	12	60
322600	8818	3458	30	4	115	317	5645	412	9886	4	90
418600	19495	2742		16	183	415	3596	659	11377		
91386	3296	588		8	93	104	1223	94	1710		
861046	31462	7018	3	7	75	77	777	1863	34212	1	4
202600	6166	189				440	3508	538	7015		
3013498	147538	21266	33	50	617	1930	20788	5303	95558	17	154

JOLIETTE.

78673	3638					4	415	132	1446	61	508
3150	1490							42	516	53	632
343400	10293			2	22	282	1771	239	1887	179	1646
312900	12244	899	169			66	651	193	2277	342	2913
603943	15835	270	25	20	159	266	2028	290	4213	777	3690
273783	19324	4646	54	5	40	130	1108	161	1537	407	2722
136504	4199	296	2			30	150	139	1773	373	2906
297367	9602	478	6	3	22	232	2240	238	3552	814	6501
425510	13828		10			106	771	432	5769	396	4022
3344	37600		72			132	1288	90	1212	1722	7966
2996374	128053	6589	338	30	243	1288	10422	1956	24132	5124	33506

KAMOURASKA.

41278	471	34	107			154	910	55	343	172	1154
			33								
48350	2590	163				188	1314	160	1346	184	1214
444526	10031	1797	66			1058	9923	397	7193	372	2718
208420	21134	1366	32			449	2869	419	4493	595	3413
400939	31008	6987	53			1138	10471	414	7714	546	4988
575388	30384	5962	103			1697	17920	251	4363	501	3280
335820	9825	2439	40			1436	16997	432	10213	159	1480
241698	9037	2516	60			658	5590	363	5652	305	2031
535800	12233	1191	43			1482	13670	1586	8634	320	2102
120520	2544	496				546	4997	252	3311	458	3054
441666	13975	2994	79			2103	17784	398	6148	623	4459
30218	1203	135				102	698	49	438	325	1940
3484629	144435	26080	616			11011	102943	4826	59848	4560	31833

No. 12.—LOWER CANADA—RETURN OF
COUNTY OF

PEAS.		OATS.		BUCKWHEAT.		INDIAN CORN.		POTATOES.		TURNIPS.		
Acres.	Minots.	Acres.	Minots.	Acres.	Minots.	Acres.	Minots.	Acres.	Minots.	Acres.	Minots.	
26	27	28	29	30	31	32	33	34	35	36	37	
238.	408	5291	1320	25830	127	1560	22	385	347	35650	7	2220
239.	13	234	52	1125					24	3700	3	1078
240.	1027	9819	2361	35545	210	1774	28	798	265	23997	12	1155
241.	333	5858	824	15321	127	3092	57	1836	229	21963	3	405
242.	708	6694	1810	27138	334	3165	15	28	310	25169	1	55
243.	94	1217	256	4549	45	559	16	341	65	7330		
244.	819	8527	4131	60403	443	4705	94	1786	888	30260	26	2284
245.	435	4080	1087	15024	263	3932	44	497	312	23830		
	3337	41720	11845	184935	1558	18787	276	5671	2440	231899	52	7195

COUNTY OF

246.	140	1225	1713	33215	90	951			245	20855	4	263
247.												
248.	5	35	113	1473	53	199			42	4002	8	856
249.												
250.	1323	6908	3500	61567	53	624	3	32	251	16600		
251.												
252.	333	2970	3243	47700	152	1910	4	173	235	23311		80
253.												
254.	2212	25540	6559	90906	360	3187	21	284	205	22644	1	101
255.	411	5275	3388	93116	168	1819	14	276	183	20231	3	312
256.	213	1754	1171	25314	141	1444	2	19	415	16164	4	261
257.	413	5023	270	42142	114	1255	24	413	261	31512	1	540
258.	600	10604	3245	66999	90	910	74	713	473	23857		
259.	364	4109	4381	57793	146	2037			141	13850		
	6014	63503	27592	520255	1367	14336	145	1910	2151	193026	21	2413

COUNTY OF

260.	67	434	173	1499	1	16			72	6194		
261.												
262.	133	1055	20	261	7	55			67	7197		
263.	133	1638	2078	46236					221	27867	4	660
264.	402	3096	622	8861	1	20			206	31594		
265.	317	3452	895	18537	2	18			237	47186		
266.	126	1403	2014	43642					337	55508	29	1660
267.	142	1463	1417	33853			2	13	168	27447	2	337
268.	277	2292	406	8394					189	23885	2	351
269.	160	1443	1914	53376	1	19			397	49674	3	463
270.	131	1153	209	4833					142	20594		
271.	326	3279	1140	13756	287	4427	6	90	312	51775	111	17892
272.	145	968	128	1084	2	32			81	7733	1	14
	2409	21676	11016	234332	301	4657	8	103	2339	356354	152	21417

AGRICULTURAL PRODUCE FOR 1861.
JACQUES CARTIER.—(Continued.)

Carrots, Minots.	MANGEL WURZEL.		Beans, Minots.	Clover, Timothy and other Grass Seeds, Minots.	Hay, Tons.	Hops, lbs.	Maple Sugar, lbs.	Cider, Gallons.	Wool, lbs.	Fulled Cloth, Yards.	Flannel, Yards.	Flax and Hemp, lbs.	Linen, Yards.
	Acres.	Minots.											
38	39	40	41	42	43	44	45	46	47	48	49	50	51
6992	21	7975	183	9	1193		1950	5000	1742	222	480	80	
610	3	1310	25		61	400			90				
1928					504				3366	961	1822	404	124
190	3	1390			453		5682		1685	794	926	239	264
985	6	1215	36		381		6145		3209	1544	1941		60
212		150	1		114		2360		496	220	285	124	80
8223	21	7406		34	1233		1165		3782	1204	1381	1357	20
115	2	207			189	18	3591		1880	1030	1077	51	
19255	56	19563	245	43	4128	418	20893	5000	16250	5975	7912	2255	548

JOLIETTE.—(Continued.)

					10	852		7468		2315	985	2096	128	1306
						35		2326		34		58	35	176
					3	1274		8225		3587	2615	2993	2455	4300
312	2	53	22	28	1141	77	22100		2217	1276	1679	2686	2468	
89	4	269	6	74	2299		119998		7600	3054	6221	7487	11930	
141	1	47	92	20	1050	350	83490		3527	2522	3822	2673	5668	
		15			721		31421		1827	862	1204	2171	1951	
1611		20	17	5	1342		29806		3499	2069	2468	2925	3793	
					1611		24645		4762	2588	3413	2300	5901	
					1117		41450		3675	2600	2764	2924	6914	
2153	7	404	137	141	11442	427	370929		33043	18511	26708	25784	44457	

KAMOURASKA.—(Continued.)

					2	184		7624		789	555	605	380	661
	1	26	2		152		10687		783	1041	1367	486	1392	
	1	225	7	3	1425		4080		4177	3311	4417	1558	3005	
					1145		13495		4174	2618	5525	2389	4358	
					2451		11705		5385	5242	4580	2939	4252	
571	2	400	3		2192		12267		5383	3861	5472	3616	6297	
	1	145	5		1367		4904		4791	5211	4891	2512	3995	
					850		6030		2806	2039	3636	1667	2778	
					1741		300		4838	3743	5730	2663	1687	
					1415		9367		2266	2188	2447	1374	1421	
20	1	30	5		2187		12363		7135	4663	7465	2737	4866	
1			3		108		2275		756	672	954	448	1373	
592	6	826	31	5	15217		95097		43263	35144	47089	22769	36085	

No. 12.—LOWER CANADA—RETURN OF
COUNTY OF

	LIVE STOCK.									Butter, lbs.	Cheese, lbs.	Beef in Barrels of 200 lbs.
	Bulls, Oxen and Steers.	Milch Cows.	Calves and Heifers.	Horses over 3 years old.	Value of same in Dollars.	Colts and Fillies.	Sheep.	Pigs.	Total value of Live Stock.			
	52	53	54	55	56	57	58	59	60	61	62	63
238..	600	566	379	321	7975	108	299	298	102450	39841	752	125
239..	22	159	28	151	12	18	110	17931	4360	320	13
240..	399	655	571	479	258	911	564	76397	26800	85	110
241..	346	393	233	253	14280	104	588	367	35141	24820	152
242..	130	545	330	417	26847	273	923	551	50668	18840	122
243..	102	119	70	67	32	162	97	7713	5260	36	31
244..	1186	1684	819	1151	427	1194	1041	101074	153119	555	186
245..	342	316	281	250	11935	109	642	329	20245	13020	69
	3567	4437	2711	3089	61037	1383	4739	3357	417625	286080	1778	808

COUNTY OF

246..	130	620	475	232	10196	59	952	470	2712	2621	52
247..
248..	1	53	21	20	1173	1	1732	590
249..
250..	84	580	549	480	35684	112	1341	588	62010	36402	17
251..
252..	33	735	351	455	16378	102	891	540	55813	25870	91
253..	95	1108	1107	771	37405	252	2894	984	76741	23401	174	250
254..
255..	574	583	420	365	21815	95	1382	528	41101	26320	1310	256
256..	382	350	303	228	9600	65	718	398	11255	7071	300	50
257..	738	707	689	459	22430	175	1405	792	43992	23363	300	108
258..	1117	982	866	512	27848	205	1892	805	22589	26811	135
259..	851	746	523	454	35735	117	1607	629	64925	26410	166
	4005	6464	5304	3976	218614	1183	13082	5734	382870	198919	2084	1125

COUNTY OF

260..	88	196	30	101	4157	23	351	181	9850	6645	30	82
261..	46	34	20	73	3570
262..	152	159	79	87	4479	21	381	189	9988	5387	67
263..	898	905	663	394	25806	70	2043	674	34374	38821	200
264..	595	598	383	281	17202	61	1291	461	40480	35527	276
265..	955	881	699	310	21873	103	2272	1107	71631	78000	273
266..	1180	1208	856	552	30274	127	3651	2337	81605	76803	350
267..	847	909	586	379	25124	113	2169	647	57150	43068	6	246
268..	73	485	331	200	12971	53	1078	410	30524	23552	4
269..	1025	987	846	437	27772	128	2133	876	67256	5453	257
270..	405	390	287	215	12229	58	1124	372	23988	12824	112
271..	106	1126	195	500	31055	129	2716	868	70121	62562	381
272..	138	126	17	78	4005	17	295	152	7631	3992	50
	6462	8016	4972	3548	216947	903	19524	8347	508168	392614	36	2298

AGRICULTURAL PRODUCE FOR 1861.

JACQUES CARTIER.—(Continued.)

Pork in Barrels of 200 lbs.	FISH.			Carriages kept for pleasure.	Value of same in Dollars.	Carriages kept for hire.	Value of same in Dollars.	MINERALS.			
	Dried in Quin-tals.	Salted and Bar-rellod.	Sold Fresh, lbs.					Copper ore mined, Tons.	Value.	Iron ore mined, Tons.	Value.
64	65	66	67	68	69	70	71	72	73	74	75
310	235	8667
21	111	3828	60	1155
332	124	3025	51	515
289	186	5970
367	326	8801
35	50	1375	1	18
622	689	18701	191	2346
230	165	2978	16	104
2216	1886	53345	319	4138

JOLIETTE.—(Continued.)

128	18	232
12
263	9	310
491	345	11433	12	472
686	819	10031	15	500
452	413	7495
146	168	1912
457	329	4508
842
364	314	8469
3841	2415	44390	27	972

KAMOURASKA.—(Continued.)

49	80	648
95	65	2315
464	109	1317
414	464	443	10007	11	125
547	332	5332	10	77
905	16	462	2976	417	8526
473	702	13175
127	501	9937
589	75	73	2513
270	509	11026
721	101	2585
87	74	250	517	11212
4741	16	1065	3291	3928	79451	21	202

No. 12.—LOWER CANADA—RETURN OF
COUNTY OF

TOWNSHIPS, PARISHES, &c.	OCCUPIERS OF LANDS.							LANDS—Acres.					
	Total.	10 acres and under.		10 to 20.		20 to 50.		Amount held in Acres.	Under cultivation.	Under crops.	Under pasture.	Under Gardens and Orchards.	Wood and Wild Lands.
		1	2	3	4	5	6						
273. Laprairie, Village.....	30	14	7	4	2	3	942	816	737	70	9	126
274. Laprairie.....	238	18	13	40	79	57	31	25209	21505	17299	4076	130	3704
275. St. Constant.....	249	7	5	51	119	60	7	21373	20071	14338	5574	159	1302
276. St. Isidore.....	201	16	3	31	98	47	6	16352	14279	9434	4698	147	2073
277. St. Jacques le Mineur.....	203	8	8	36	89	45	17	19175	16140	11541	4464	135	3035
278. St. Philippe.....	231	11	4	29	100	62	25	26420	23038	16852	5938	248	3382
279. Sault St. Louis.....	167	31	24	49	33	24	6	10460	4654	4654	5806
Total of Laprairie.....	1319	105	64	240	520	298	92	119931	100503	74855	24820	628	19428

COUNTY OF

280. St. François de Sales.....	132	45	5	3	28	45	6	10691	8398	5208	3137	53	2293
281. St. Martin.....	252	4	14	48	105	71	10	22971	18238	12588	5534	116	4733
282. Ste. Rose.....	264	59	6	29	97	62	11	19391	15197	10157	4984	56	4194
283.)													
284.) St. Vincent de Paul.....	259	74	13	22	70	72	8	18457	13616	9376	4162	78	4841
285.)													
Total of Laval.....	907	182	38	102	300	250	35	71510	55449	37329	17817	303	16061

COUNTY OF

286. Notre Dame de la Victoire...	147	4	14	32	49	35	13	13525	9190	4498	4679	13	4335
287. St. Joseph de la Pointe Lévis	159	4	5	18	64	51	17	16748	10113	4292	5761	60	6635
288. St. Etienne de Lauzon.....	100	1	10	59	25	5	10797	2398	1038	1354	6	8399
289. St. Henri.....	295	7	3	29	111	117	28	34238	20738	11083	9647	8	13500
290. St. Jean Chrysostôme.....	188	10	84	81	13	26342	10442	6084	4272	86	15900
291. St. Lambert.....	241	1	13	174	40	13	23438	6784	3525	3175	84	16654
292. St. Nicholas.....	210	2	3	4	65	87	49	33467	13594	7458	6004	132	19873
293. St. Romuald d'Échemin.....	49	3	8	14	13	11	6575	2802	1574	1197	31	3773
Total of Lévis.....	1389	17	30	124	620	449	149	165130	76061	39552	36089	420	89069

COUNTY OF

294. Lotbinière.....	513	87	11	45	250	100	20	40138	22367	11057	11172	138	1771
295. Ste. Agathe.....	223	4	80	124	14	26637	8074	4645	3423	6	18563
296. St. Antoine.....	263	33	6	8	90	96	30	25578	14420	8208	6104	108	11158
297. St. Apollinaire.....	219	8	2	31	127	42	9	16404	5550	3287	2243	20	10854
298. Ste. Croix.....	292	24	6	21	124	73	44	32771	15232	8793	6384	105	17489
299. St. Flavien.....	140	4	85	46	13667	2930	1644	1251	35	10737
300. St. Gilles.....	175	14	109	33	79	21771	5458	2939	2496	23	16313
301. St. Jean Deschailions.....	252	22	6	95	92	37	15171	6572	3925	2635	12	8599
302. St. Sylvester.....	536	2	2	30	361	116	25	58585	26973	12615	14212	146	81612
Total of Lotbinière.....	2613	176	33	252	1318	663	166	250722	107626	57113	49920	593	143096

AGRICULTURAL PRODUCE FOR 1861.
LAPRAIRIE.

Cash value of Farm in Dollars.	Cash value of Farming Implements in Dollars.	Produce of Gardens and Orchards in Dollars.	Quantity of Land held by Townspeople, not being farmers.	FALL WHEAT.		SPRING WHEAT.		BARLEY.		RYE.	
				Acres.	Minots.	Acres.	Minots.	Acres.	Minots.	Acres.	Minots.
14	15	16	17	18	19	20	21	22	23	24	25
.....	5	3	68	1515
1060295	38206	4752	13	164	2144	1046	21389
825762	28846	3083	60	600	6751	1114	19968
1163635	23634	1939	34	1036	9756	1214	20332
767135	31084	2180	3	20	978	10611	361	7592
949550	35680	2171	11	532	7145	662	11720
223397	5004	528	3	10	82	118	2124
4989774	162454	14658	123	3	20	3320	36489	4583	84640

LAVAL.

416327	12697	1882	113	1048	88	1020	406	8077	5	32
878285	26116	2716	1335	186	1312	166	1565	1148	18128	18	184
812049	40679	2432	134	387	3094	223	1717	768	12244	58	656
839236	27018	4036	3335	108	857	224	1258	801	10274
2045897	106510	11066	4804	794	6311	701	5560	3123	48723	81	872

LEVIS.

682125	20790	1000	587	87	553	29	317	7	52
459460	12659	2725	8931	40	451	25	350	90	766
85066	2884	379	900	2	20	41	426	20	253	54	336
563389	16244	3585	52	249	2304	108	1471	51	550
303075	19582	2298	4863	82	1056	43	615	9	181
222358	9094	4264	5253	125	2360	49	847	74	1148
456289	26020	4073	119	210	1933	48	575	575	5602
150800	7620	1660	187	21	413	2	83	4	45
2922562	114893	19984	20892	2	20	855	9496	324	4511	864	8630

LOTBINIÈRE.

623979	28124	2938	12	1103	11479	149	1928	12	143
144575	6800	170	4	206	2334	145	1852	241	3050
340425	11426	5429	305	3101	104	1586	210	1778
107227	5104	411	118	1538	39	594	307	2625
459355	15225	2351	184	1564	406	3961	99	1157	12	152
105175	3851	367	253	2536	59	682	56	598
145080	6478	281	193	2242	109	1396	73	894
208784	6300	1070	57	5	50	474	5055	86	1147	30	320
521749	18177	884	34	525	7262	736	10854	222	3208
2656349	101485	13901	107	189	1614	3583	39508	1526	21196	1163	12768

No. 12.—LOWER CANADA—RETURN OF
COUNTY OF

	PEAS.		OATS.		BUCKWHEAT.		INDIAN CORN.		POTATOES.		TURNIPS.	
	Acres.	Minots.	Acres.	Minots.	Acres.	Minots.	Acres.	Minots.	Acres.	Minots.	Acres.	Minots.
	26	27	28	29	30	31	32	33	34	35	36	37
273.	80	1283	140	2392	8	87	1	56	6	935		
274.	2735	33431	3829	69955	247	3093	23	469	154	19133		66
275.	2706	43616	3817	65562	211	3420	12	197	84	8471		
276.	1335	16860	3068	50148	251	4553	28	402	191	16282		50
277.	1602	23118	4562	91331	271	5069	23	569	548	43775	5	700
278.	4549	50634	4408	76937	268	4928	16	309	202	23969		14
279.	197	2609	289	6534	33	314	149	2495	88	4320		
	14255	171552	20113	362859	1289	22364	253	4497	1073	116885	5	830

COUNTY OF

280.	859	9172	1657	33664	164	2327	16	296	162	20123	1	60
281.	782	9051	4367	77135	602	9295	121	1694	578	55034	1	146
282.	865	7822	4274	63954	559	9263	63	1722	436	41636	1	188
283.												
284.	1597	13315	3338	52202	310	4181	80	1199	319	28749	9	
285.												
	4103	39360	13636	226955	1725	25016	280	4311	1495	145542	12	394

COUNTY OF

286.	197	1174	2161	35681	9	98	1	39	208	20669	9	1322
287.	134	1199	1908	30536	11	149		8	244	24018	12	2234
288.	42	442	712	13030	26	340			108	10413	2	325
289.	287	2555	5656	82158	20	159			384	41877	15	2247
290.	147	1757	2349	44612	7	109		24	202	30572	17	4130
291.	265	3869	1746	52784	263	4890	3	133	249	30618	3	287
292.	381	2031	3268	56387	21	282	13	131	385	43230	10	650
293.	10	230	334	9791	4	64			31	6665	3	1100
	1463	14157	18134	325479	361	6091	17	335	1811	208062	71	12295

COUNTY OF

294.	453	4365	6852	116074	478	6692	14	385	390	41133	4	665
295.	152	1319	1542	28769	190	3263			347	30013	28	3435
296.	352	3382	4166	78774	61	900	13	147	357	35326	5	667
297.	110	996	1630	25878	43	534		14	241	18870		6
298.	326	2642	4875	75806	151	2103	8	150	346	24958	3	343
299.	94	852	632	14481	25	339	1	2	118	10331	1	12
300.	93	806	1144	19300	6	99			177	20328	3	330
301.	255	2884	1752	31728	147	2212	2	55	105	17757	2	357
302.	322	4039	4847	90690	237	4776			800	85494	65	15389
	2157	21285	27440	481500	1341	20918	38	753	2681	285110	111	21204

AGRICULTURAL PRODUCE FOR 1861.

LAPRAIRIE.—(Continued.)

Carrots, Minots.	MANGEL WURZEL.		Beans, Minots.	Clover, Timothy and other Grass Seeds, Minots.	Hay, Tons.	Hops, lbs.	Maple Sugar, lbs.	Cider, Gallons.	Wool, lbs.	Fulled Cloth, Yards.	Flanels, Yards.	Flax and Hemp, lbs.	Linen, Yards.	
	Acres.	Minots.												
	38	39	40	41	42	43	44	45	46	47	48	49	50	51
6	1	90	5							83				
331	3	950	70	250	23					7033	1999			60
203	4	446	3	12	13			660		1027	4515	2813	3997	1389
240	2	355	368	112	9	2	5432		5340	2761	3667	1955	1928	
550	1	360	5	10	8	6	7806		6377	2520	1971	1744	896	
4	4	392	3	235	13	10	2312		7341	2327	2310	2999	670	
71	1	154	113		4	8	17645		103	6	3032			
1405	16	2747	567	628	70	26	33655		27349	14211	13793	10695	4943	

LAVAL.—(Continued.)

150	10	4155	22	61	936		7550		2983	1020	1421	906	848	
398	5	1486	167	101	1351		12842		4247	2650	3457	2712	2122	
195	6	1076	12	36	1413		17927		4673	2497	3917	3015	3003	
	27	7	1043	93	17	1192		13488		3836	2000	2137	1086	1634
770	28	7760	299	215	4894		51807		15739	8167	10932	7719	7607	

LEVIS.—(Continued.)

63		19			1641		1440		2257	1732	955	1077	1032	
52	1	33	75	13	2314	22	300		2566	1990	2306	5835	1599	
3	1	10	13		394		60	15	776	570	360	706	784	
					28	3516		19040		8200	4439	6840	3367	5288
599	2	184	60	90	2187	4	4550		4132	2742	3260	2827	3476	
108	1	84	105	54	909		19298		2479	2227	2348	1913	2185	
80		16	155	12	2371	6	5375		6277	4251	3255	2958	3331	
				18	1016				1012	855	530	555	485	
906	5	346	408	215	14348	32	50063	15	27699	18806	19854	19238	18180	

LOTBINIERE.—(Continued.)

107	2	529	163	5	343		6958	9	9770	5110	5120	5612	7676
					1075		7908		2581	1363	1536	1037	790
130	4	379	90	4	2115		1100		7012	3884	3509	3236	4466
5		6	10		713		2430		2332	1692	932	2158	2145
9	9	122	60	73	2260	22	872		7544	4145	3590	5003	6860
					363		1175		1311	917	617	1074	1729
26		7		19	904	3	2381		1811	931	1227	1031	744
4				3	1314	2	5632		2813	1809	1171	2429	3423
84	1	33	8	162	3268		42394		9998	4962	6511	1828	1211
365	16	1076	331	266	12355	27	70850	9	45172	24813	24213	23408	29044

No. 12.—LOWER CANADA—RETURN OF
COUNTY OF

	LIVE STOCK.									Butter, lbs.	Cheese, lbs.	Beef in Barrels of 200 lbs.
	Bulls, Oxen and Steers.	Milch Cows.	Cowes and Heifers.	Horses over 3 years old.	Value of same in Dollars.	Colts and Fillies.	Sheep.	Pigs.	Total value of Live Stock.			
	52	53	54	55	56	57	58	59	60	61	62	63
273..	8	121	1	144	2410	312	59	132	14451	562	800
274..	1113	1077	700	994	71070	500	2105	892	136289	62420	2000	150
275..	83	1605	1035	1269	87373	673	3330	1039	91078	37684	136
276..	72	773	715	684	37788	439	1804	757	140701	30861	84
277..	189	741	815	44264	377	2217	853	98171	18447	100	177
278..	219	834	1033	73362	466	2674	1058	115991	31931	128
279..	105	143	228	15182	63	76	431	22144	2030	5
	1789	5991	4169	5167	331449	2830	12266	5162	618825	183935	2100	1480

COUNTY OF

280..	68	464	440	330	18404	147	1039	362	23913	31150	48	111
281..	973	1393	769	908	333	1399	1106	92749	65692	286	113
282..	915	1044	710	676	39308	348	1356	933	85407	42023	173
283..	590	651	526	655	43525	294	1295	638	68202	44055	3810	268
284..												
285..	2546	3552	2445	2569	101237	1122	5089	3039	275361	182920	4144	665

COUNTY OF

286..	149	686	260	405	43718	8	740	613	69946	51975	185	48
287..	805	669	311	250	15778	9	775	561	49525	37752	60	7
288..	184	144	158	84	10642	3	271	240	12862	4650	216
289..	1706	1238	1139	444	23376	83	2087	1114	82217	66060	42
290..	363	515	428	250	18903	24	1845	1077	74894	48195	251	159
291..	882	505	268	240	17724	33	1043	719	23896	36794	160	101
292..	1065	746	932	336	24950	61	2037	911	78543	50620	149
293..	226	188	100	109	6360	8	298	225	18576	11845	30
	5380	4691	3596	2118	161451	229	9096	5460	415459	307391	872	536

COUNTY OF

294..	1401	1421	1764	689	43654	104	4000	1422	72431	82352	285
295..	129	495	540	200	11256	45	857	716	25934	31977	22	111
296..	482	781	896	332	25927	68	2118	864	75270	49534	179	164
297..	534	365	377	176	11176	10	901	480	24914	17058	20
298..	859	979	1192	426	26319	81	2390	303	61866	54400	88	130
299..	102	243	212	104	4382	4	495	310	12630	14710	52
300..	510	47	186	175	11139	15	668	504	22522	17454	29
301..	568	461	546	254	15332	22	1392	592	18757	27563	99
302..	527	1753	1826	582	40661	138	3505	1641	124251	97939	1196	297
	5112	6545	7539	2938	190346	487	16326	7332	438575	392987	1485	1187

AGRICULTURAL PRODUCE FOR 1861.
LAPRAIRIE.—(Continued.)

Pork in Barrels of 200 lbs.	FISH.			Carriages kept for pleasure.	Value of same in Dollars.	Carriages kept for hire.	Value of same in Dollars.	MINERALS.			
	Dried in Quin-tals.	Salted and Bar-rellled.	Sold Fresh, lbs.					Copper-ore mined, Tons.	Value.	Iron ore mined, Tons.	Value.
64	65	66	67	68	69	70	71	72	73	74	75
1571	132	2647	88	409
729	10	163	554	14379
745	1	444	12685
701	467	12815	1	11
689	429	14274	20	205
577	425	12234
64	79	1635	5	270
5076	11	163	2530	80669	114	895

LAVAL.—(Continued.)

397	177	4413
824	692	18167	150	2597
512	426	9709	39	175
507	593	14973	49	358
2240	1888	47262	238	3130

LEVIS.—(Continued.)

524	910	59179	40	2622
234	400	9856	67	2365
103	144	2286	22	900
940	854	14875	2	24
598	498	17666	1	50
569	458	11890	2	58
560	566	10894	15	114
127	172	7607	4	150
3655	4002	134253	153	6283

LOTBINIERE.—(Continued.)

838	1023	16655	1	5
339	180	2690
557	596	10552
286	212	1703
510	671	10329
98	58	1554
241	21	841
497	366	4861
912	402	6180
4328	3529	55365	1	5

No. 12.—LOWER CANADA—RETURN OF
COUNTY OF

TOWNSHIPS, PARISHES, &c.	OCCUPIERS OF LANDS.							LANDS—Acres.					
	Total.	10 acres and under.	10 to 20.	20 to 50.	50 to 100.	100 to 200.	Upwards of 200.	Amount held in Acres.	Under cultivation.	Under crops.	Under pasture.	Under Gardens and Orchards.	Wood and Wild Lands.
303. Hunterstown	50			14	25	10	1	41423	1218	686	532		40205
304. Maskinongé	183	5	6	32	71	63	6	17266	11480	8135	3292	53	5786
305. Rivière du Loup	237	35	16	46	86	88	16	27876	18650	12658	5694	298	9226
306. St. Didace	244	17	6	61	108	42	10	19274	5107	3482	1631	14	14167
307. St. Justin	225	36	5	24	70	84	6	18670	10378	6244	4065	69	8292
308. St. Léon	258	18	9	37	95	80	19	25647	15597	10378	5176	43	10050
309. St. Paulin	147	17	4	37	58	25	6	10515	4332	2767	1516	49	6183
310. Ste. Ursule	295	41	8	67	108	62	9	44685	13531	8864	4565	102	31154
Total of Maskinongé	1689	169	54	318	621	454	73	205356	80293	53194	26471	628	125063

COUNTY OF

311. Broughton	264	1	1	88	128	37	9	23565	6761	3955	2783	23	16804
312. Halifax, North	338	7	4	183	117	25	2	22005	9799	6140	3639	20	12206
313. Halifax, South	345	4	6	153	155	26	1	25217	10598	6815	3712	71	14619
314. Inverness	345			25	213	88	19	46174	16981	9768	7169	44	29193
315. Ireland	158	1		24	79	27	27	23308	6641	4018	2602	21	16657
316. Leeds	355	2		7	266	63	17	42253	14898	8745	6137	10	27355
317. Nelson	167	8		41	70	41	7	16103	4110	2305	1803	2	11993
318. Somerset North	173	7	1	47	88	24	6	13376	5517	3059	2420	38	7859
319. Somerset, South	260	6	3	69	136	36	10	41839	9795	6043	3659	93	32044
320. Thetford	50				44	6		5333	1008	616	392		4325
Total of Megantic	2455	36	15	637	1296	373	98	259173	86108	51468	34316	328	173065

COUNTY OF

321. Dunham	460	3	7	111	186	115	38	53993	29162	15480	13213	469	24831
322. Farnham	218	17	12	71	70	36	12	19180	7100	4474	2523	103	12080
323. Notre Dame des Angos	80	6	1	32	26	14	1	4907	3963	3249	622	92	944
324. Philipsburgh, Village													
325. St. Armand, West	157		4	32	61	44	16	17850	11559	6367	4988	204	6291
326. St. Armand, East	196	4	3	18	71	61	39	28119	17217	8708	8216	293	10902
327. St. George de Clarencoville	200	2	5	36	80	64	13	20182	14085	7481	6345	259	6097
328. Stanbridge	494	16	8	188	169	89	24	45308	23091	14160	8681	250	22217
329. St. Thomas	99	2		20	48	22	7	9605	7537	3171	4212	154	2068
Total of Missisquoi	1904	50	40	508	711	445	150	199144	113714	63090	48800	1824	85430

COUNTY OF

330. Chertsey	148	6		19	93	18	12	16630	3393	2314	1079		13237
331. Doncaster	1							500	12	12			488
332. Kilkenny	250	5	1	59	115	50	20	29001	8200	5127	3073		20801
333. Rawdon	244	1		14	133	58	38	35792	14128	6596	7530		21666
334. St. Alexis	151		4	25	88	34		11932	9697	6339	3357	1	2235
335. St. Esprit	156	2	2	22	87	39	4	14601	11701	5976	5725		2900

AGRICULTURAL PRODUCE FOR 1861.
MASKINONGÉ.

Cash value of Farm in Dollars.	Cash value of Farming Implements in Dollars.	Produce of Gardens and Orchards in Dollars.	Quantity of Land held by Townspeople, not being farmers.	FALL WHEAT.		SPRING WHEAT.		BARLEY.		RYE.			
				Acres.	Minots.	Acres.	Minots.	Acres.	Minots.	Acres.	Minots.		
												14	15
187717	54101							7	83	7	112		
605515	19243	1359	177	4	18	688	6662	142	2471	142	2471	41	510
860351	23185	4271	79	2	40	690	7454	258	4873	258	4873	109	1226
130516	6172	291	35			74	729	90	913	90	913	213	1763
467797	19544	3143	51			486	4722	60	1040	60	1040	40	298
618515	37441	2474	55			779	7494	149	1944	149	1944	39	345
147145	6779	814				182	1647	55	520	55	520	35	362
434694	33393	3135	124			915	7447	112	1432	112	1432	615	4672
3452250	199858	15487	521	6	58	3821	36238	873	13305	873	13305	1092	9176

MEGANTIC.

150041	2973	433	2					32	380	608	11237	66	885
218862	14512	819	91	46	237	436	5783	400	6216	400	6216	648	9220
229955	7225	2016	337			149	1840	315	5383	315	5383	300	5587
373205	17304	1130	17	1	9	281	4728	282	6018	282	6018	155	2915
73010	4295	786				66	761	65	1125	65	1125	64	819
281518	9869	858	252			258	4239	503	10096	503	10096	61	1176
89555	2331	35		17	138	51	546	66	887	66	887	234	3079
174409	10967					151	2187	77	1187	77	1187	380	5055
390570	14980			6	71	752	8024	247	3010	247	3010	311	4088
19320	415					9	125	105	2240	105	2240	30	526
2000445	84871	6077	699	70	455	2185	23613	2668	47409	2668	47409	2339	33350

MISSISQUOI.

994895	32613	6547	227			567	11242	185	13178	185	13178	20	372
322990	5315	1704	1169			347	5255	46	901	46	901	8	86
191700	2511	1107				312	9134	83	2472	83	2472	3	40
			39										
523729	19721	2834	48	2	30	353	4879	48	937	48	937	8	100
595665	18882	4473	190			291	5172	33	387	33	387	2	34
534985	19299	4375	52		20	443	6619	163	3538	163	3538	83	890
1124875	32767	7712	1297	2	32	1130	16972	213	4652	213	4652	91	971
275280	8310	2519				194	2663	150	2956	150	2956	26	443
4564119	139148	31271	3022	7	82	3637	61941	921	29521	921	29521	241	2936

MONTCALM.

31850	1259			1	14	9	82	58	847	58	847	5	44
600	100							1	30	1	30		
149177	9831			14	112	43	351	64	803	64	803	49	309
260900	8646	20	410	6	48	33	405	113	1611	113	1611	40	347
371220	10566		86	5	64	275	2871	333	6054	333	6054	25	170
460600	4536		105	10	111	409	5252	430	6504	430	6504	10	89

No. 12.—LOWER CANADA—RETURN OF
COUNTY OF

	PEAS.		OATS.		BUCKWHEAT.		INDIAN CORN.		POTATOES.		TURNIPS.	
	Acres.	Minots.	Acres.	Minots.	Acres.	Minots.	Acres.	Minots.	Acres.	Minots.	Acres.	Minots.
	26	27	28	29	30	31	32	33	34	35	36	37
303.	22	270	135	3853	57	670	84	7439	6	1076
304.	277	2737	5103	114173	260	3625	20	225	119	10669	1	124
305.	553	6111	6516	135274	480	6819	23	440	483	12329	2	282
306.	256	1821	1399	25254	477	5190	3	26	261	20794	19	1054
307.	590	8072	4295	64834	232	3257	14	262	126	13506
308.	1060	12814	5114	85239	422	4548	3	124	187	17694	2	169
309.	166	1708	1154	23058	139	2037	4	164	16480	5	248
310.	552	5780	3773	53715	392	5794	17	157	293	24262	6	187
	3476	39313	27489	505400	2459	31940	80	1238	1717	123173	41	3140

COUNTY OF

311.	71	503	850	13199	85	1202	213	20529	17	1473
312.	212	1964	1206	27677	373	6396	2	20	403	38317	27	2645
313.	206	2308	1270	24760	459	9426	1	10	387	44647	43	5184
314.	109	1687	2448	66632	267	7238	482	77145	117	22665
315.	77	744	676	13933	376	8988	1	28	193	22697	43	5862
316.	74	920	1783	42405	212	5961	438	63927	95	19361
317.	96	760	725	13836	83	1247	10	75	212	23382	28	2772
318.	211	2356	1007	20161	75	646	1	14	206	23347	22	4525
319.	306	3493	1887	43597	174	2647	6	58	354	34520	32	5008
320.	1	22	122	2647	15	326	52	6058	4	610
	1363	14757	11974	268847	2124	44077	21	206	2940	354569	428	70105

COUNTY OF

321.	63	1309	1785	57307	241	5473	472	17025	375	59686	18	3806
322.	252	3462	1065	25578	103	1769	93	2338	184	24784	5	2184
323.	125	3421	709	32618	45	1939	4	130	170	20959	29	2448
324.
325.	83	1474	996	26762	241	5755	284	9891	163	20048	8	1242
326.	9	157	743	27650	57	1234	251	10347	177	30155	2458
327.	241	1238	2719	88047	267	6197	299	8024	371	36053	1	600
328.	505	8782	2410	81731	353	7541	506	16596	864	62921	13	2572
329.	205	3579	1549	53448	217	4893	137	2401	120	15421	1	287
	1483	23422	11976	393141	1524	34801	2046	67252	2424	270027	80	15597

COUNTY OF

330.	41	484	715	13150	168	1055	153	14783	72
331.	9	90	1	150
332.	99	944	2032	31660	323	3959	18	223	19215	11	666
333.	291	3485	3183	58367	252	3758	4	31	50492	9	1166
334.	232	2795	3064	44079	177	1220	6	100	81	9091
335.	840	4965	4113	68400	104	1300	8	137	139	11034

AGRICULTURAL PRODUCE FOR 1861.
MASKINONGÉ.—(Continued.)

Carrots, Minots.	MANGEL WURZEL.		Beans, Minots.	Clover, Timothy and other Grass Seeds, Minots.	Hay, Tons.	Hops, lbs.	Maple Sugar, lbs.	Cider, Gallons.	Wool, lbs.	Fulled Cloth, Yards.	Flannel, Yards.	Flax and Hemp, lbs.	Linen, Yards.
	Acres.	Minots.											
38	39	40	41	42	43	44	45	46	47	48	49	50	51
96	245	9150	126	213	128	326	493
15	70	4	152	1874	19	14107	3362	2404	2293	5433	9047
96	2	879	15	122	3588	19305	8605	3316	5297	3244	8600
11	1	4	1	2	541	30143	1482	918	1508	3547	5219
508	66	533	1421	40	24971	10	3971	2277	2753	7401	13369
105	1	485	9	112	2115	10	31625	7469	3608	6313	7916	11917
39	46	571	30468	1879	943	1389	3537	4509
56	4	76	4	26	1196	1	31124	5320	2227	4554	6406	11333
926	8	1560	99	997	11551	70	190893	10	32514	15906	24235	37810	64487

MEGANTIC.—(Continued.)

.....	10	1014	77588	1988	1007	1809	2237	894
64	4	109	1247	48167	4116	2164	3422	3872	3844
144	67	20	563	1938	28	49805	4989	2611	3193	4514	3333
147	17	1	105	3741	84	26005	9380	2692	5409	581	308
79	18	51	1469	88	11565	3099	1266	1839	438	154
49	2	210	3275	31	14088	5171	1400	2605	299	25
.....	27	472	4440	1201	380	659	442	172
13	11	63	599	9038	2695	1450	1329	1906	2333
5	13	23	26	1196	21924	4870	2325	3051	3940	4452
.....	133	162	10330	287	121	241	3
501	97	79	1297	16113	231	272950	37796	15422	23557	18229	15518

MISSISQUOI.—(Continued.)

5428	198	609	296	7801	122	101958	575	12114	2726	4385	10	20
573	101	13	1024	10	2896	2225	964	1320	389	311
.....	4	160	506	2070	1937	1171	1169	1376	1839
1332	258	60	1888	34347	308	7087	249	636	11
916	145	87	5526	70879	5636	1062	1124	255
2910	376	538	205	1519	44	1050	221	7593	472	1941	81
2280	131	663	132	4798	62	30516	4	9977	2243	4560	974
1480	1	625	130	40	817	3890	294	4351	431	629	115
14919	5	1498	2444	833	23879	238	247406	1402	50920	9318	15764	2945	3526

MONTCALM.—(Continued.)

20	233	504	14017	496	331	387	350	341
69	1	15	3	377	988	200	1498	1023	1412	1873	2550
.....	152	1942	13546	3329	1792	2542	801	410
.....	3	468	1381	91193	3446	1496	2071	2996	3685
.....	100	523	1256	33990	4251	2017	2708	2233	4184

No. 12.—LOWER CANADA—RETURN OF
COUNTY OF

TOWNSHIPS, PARISHES, &c.	OCCUPIERS OF LANDS.							LANDS—Acres.					
	Total.	10 acres and under.		20 to 50.		50 to 200.		Amount held in Acres	Under cultivation.	Under crops.	Under pasture.	Under Gardens and Orchards.	Wood and Wild Lands.
		1	2	3	4	5	6						
336. St. Jacques.....	322	9	2	56	167	83	5	27651	20867	13475	7370	22	6784
337. Ste. Julienne.....	199	1	6	44	85	59	4	21173	6397	3477	3396	24	14276
338. St. Liguori.....	248	14	10	98	112	14	12843	7405	4729	2676	5438
339. Wexford.....	107	13	76	12	6	6200	1168	357	311	5032
Total of Montcalm.....	1826	38	25	350	956	367	90	176323	83466	48902	34517	47	92857

COUNTY OF

340. Berthier.....	31	7	2	13	35	18	6	7176	6397	3989	2329	79	779
341. Grosse Isle.....	1	1200	90	10	80	1110
342. Isle aux Grues.....	42	7	3	6	11	11	4	4065	3288	2236	1020	12	797
343. Isle aux Oies.....	9	1	1993	1748	1074	674	245
344. Isle aux Canots.....	1	125	75	55	20	50
345. Isle Ste Marguerite.....	1	60	36	21	15	24
346. Montmagny, Village.....	9	1	334	604	308	237	9	230
347. Montmini, Township.....	150	24	112	5	9	13348	1697	744	944	9	11651
348. St. Francois.....	172	2	3	14	55	73	25	22342	12313	8201	4000	112	10029
349. St. Ignace.....	279	34	15	47	66	85	32	30816	12760	7990	4474	296	18056
350. St. Pierre.....	125	5	6	8	25	57	24	19401	9580	6453	3065	62	9821
351. St. Thomas.....	361	79	25	45	73	102	37	32787	16916	8318	8267	331	15871
Total of Montmagny.....	1231	135	54	158	382	359	143	134147	65484	39399	25175	910	68663

COUNTY OF

352. Ange Gardien.....	76	2	2	4	8	15	45	19611	4176	1985	2118	73	15435
353. Château Richer.....	130	6	1	4	17	34	68	28790	7967	4335	3568	64	20823
354. Laval.....	103	2	11	67	21	10018	2328	969	1368	1	7690
355. Ste. Anne.....	108	5	3	29	12	16	43	17665	5548	2703	2772	73	12117
356. Ste. Famille.....	77	2	4	41	18	9418	4591	2597	1949	45	4827
357. St. Férol.....	156	14	7	29	51	37	18	15296	3856	1475	2380	1	11440
358. St. Francois.....	69	5	5	4	23	26	6	9076	7105	1906	5104	95	1971
359. St. Jean.....	92	2	19	62	7	11768	8564	4320	4146	89	3204
360. St. Joachim.....	186	4	13	35	79	34	21	20502	5879	2194	3650	35	14623
361. St. Laurent.....	57	2	5	40	10	9480	6588	2915	3606	67	2892
362. St. Pierre.....	78	2	4	31	4	8180	4882	2449	2376	57	3298
Total of Montmorency.....	1132	36	39	128	353	340	236	159804	61484	27857	33027	600	98320

COUNTY OF

363. St. Cyprien.....	457	94	23	60	181	89	10	28443	21637	15267	6157	213	6806
364. St. Edward.....	227	31	20	90	63	21	2	12358	9239	5466	3605	169	3112
365. St. Michel.....	284	24	23	101	86	45	3	17502	12460	8538	3814	108	5042
366. St. Rémi.....	337	48	11	84	141	41	12	21850	15403	10684	4545	174	6447
367. Sherrington.....	317	6	40	116	111	34	10	21829	9342	4615	4702	25	12487
Total of Napierville.....	1622	203	117	451	584	230	37	101982	68081	44570	22823	688	33901

AGRICULTURAL PRODUCE FOR 1861.
MONTCALM.—(Continued.)

Cash value of Farm in Dollars.	Cash value of Farming Implements in Dollars.	Produce of Gardens and Orchards in Dollars.	Quantity of Land held by Townspeople, not being farmers.	FALL WHEAT.		SPRING WHEAT.		BARLEY.		RYE.	
				Acres.	Minots.	Acres.	Minots.	Acres.	Minots.	Acres.	Minots.
717869	22100	622	55	7	62	192	2174	520	10044	190	1248
198900	7765	539	151	2	21	130	1363	80	1176	24	174
273145	3535	186	46	1	11	21	235	114	1752	51	347
4111	1250	4	38	13	166	2	25
2468372	69588	1367	863	46	443	1116	12771	1726	28987	396	2753

MONTMAGNY.

144574	16372	979	84	199	1627	33	229	94	612
4000
118560	5547	601	178	1864	19	283	157	1336
57100	1620	113	1218	66	444
2000	200	3	25	6	40
1250	36	2	15	2	45	2	36
77000	1800	450	49	1	22	51	678	7	326
57649	1122	8	1	21	46	358	243	2469	34	199
482030	26545	4528	63	550	4510	58	901	97	944
473720	18438	3244	69	1	22	955	8305	79	869	325	2671
390227	7845	1348	49	414	3896	60	840	62	538
588002	24018	6225	47	1	20	713	7452	154	3042	352	3050
2396112	103543	17375	369	4	85	3224	29948	655	9004	1195	9870

MONTMORENCY.

217878	9868	1564	206	397	5018	4	65	4	15
170805	10240	1861	290	482	4586	92	1408	48	405
28152	1307	32	32	273	17	190	5	43
167410	7426	681	468	5038	81	1141	118	1204
205400	3277	1480	42	223	2487	94	813	161	1213
88908	2600	78	874	84	1070	228	2995
141460	2310	1660	7	72	534	54	1166	448	3254
213110	4387	2111	208	351	2223	34	364	690	4048
339990	10135	1010	47	400	4795	90	1810	109	1270
60350	5641	1222	147	140	1134	14	186	140	1262
178200	3103	1197	88	139	696	29	297	60	605
1811663	60294	12818	1035	8	63	2782	27658	398	8540	2011	16254

NAPIERVILLE.

1065963	35209	3948	12307	2351	23928	546	11372
472630	16841	2210	7	1013	11628	277	5059
592449	20203	2517	2	1047	12247	434	6172
749001	31969	2907	30	1603	18439	1092	19874
536189	11763	1129	12	959	11164	164	2955	1	14
3416232	115985	12711	12358	6973	77404	2618	47432	1	14

No. 12.—LOWER CANADA—RETURN OF
COUNTY OF

	PRAS.		OATS.		BUCKWHEAT.		INDIAN CORN.		POTATOES.		TURNIPS.	
	Acres.	Minots.	Acres.	Minots.	Acres.	Minots.	Acres.	Minots.	Acres.	Minots.	Acres.	Minots.
	26	27	28	29	30	31	32	33	34	35	36	37
336.	765	8286	6550	97676	363	3399	59	608	233	31208	1	94
337.	225	3124	1526	26832	52	762	6	96	114	15589	50
338.	105	2222	3077	55972	121	1373	12	278	130	19215	7	587
339.	11	96	386	7915	100	1814	83	7512	1	50
	2618	26491	24646	403051	1660	18640	91	1241	1548	178289	29	2685

COUNTY OF

340.	18	125	1511	18113	127	14867	2	700
341.
342.	12	124	145	3229	79	10892	1	150
343.	3	17	231	4320	15	2330
344.	9	160	1	100
345.	2	4	120	2	500
346.	141	3154	10	1330	2	1040
347.	3	25	233	2338	13	155	2	16	116	6542	8	462
348.	52	583	1741	3431	5	51	2	187	22384	8
349.	106	760	2030	37483	311	53829	2	218
350.	55	575	1740	31026	151	17388	60
351.	70	841	3334	65075	7	53	3	77	346	46296	7	1775
	319	3052	11119	199328	25	259	5	95	1345	176458	22	4413

COUNTY OF

352.	32	350	942	20526	63	7437	3	1516
353.	73	609	1610	25189	34	355	3	42	147	16695	7	1126
354.	2	13	367	8024	228	17685	6	233
355.	114	998	1108	19791	2	22	10	76	7570	6	823
356.	126	1336	515	21254	11	244	2	12	508	14482	39	5081
357.	18	114	815	12760	118	7958
358.	280	1956	901	10682	10	70	5	88	113	13171	13	823
359.	313	2471	2688	27179	13	39	4	23	214	33089	10	719
360.	46	518	1409	31409	28	345	74	6957	13
361.	137	1298	2178	16533	6	112	151	8298	2	345
362.	62	416	1429	20946	3	46	13	96	8565	17	709
	1203	10079	13962	214193	107	1233	14	188	1788	141907	103	11388

COUNTY OF

363.	1023	13730	6157	134746	957	8513	38	821	448	42754	8	754
364.	777	9546	2034	39129	174	2832	25	213	231	22225	4	59
365.	1117	12103	3070	52697	331	3813	23	374	265	33099	4	80
366.	1039	13716	3246	59689	513	4867	33	532	775	29102	22
367.	519	7355	2435	49132	181	2184	19	231	309	25468	3	528
	4475	56450	16942	335393	2206	22209	138	2171	2028	153548	19	1404

AGRICULTURAL PRODUCE FOR 1861.
MONTCALM.—(Continued.)

Carrots, Minots.	MANGEL WURZEL.		Beans, Minots.	Clover, Timothy and other Grass Seeds, Minots.	Hay, Tons.	Hops, lbs.	Maple Sugar, lbs.	Cider, Gallons.	Wool, lbs.	Fulled Cloth, Yards.	Flanne, Yards.	Flax and Hemp, lbs.	Linen, Yards.
	Acres.	Minots.											
38	39	40	41	42	43	44	45	46	47	48	49	50	51
320	3	725	2	1877	2922	6622	6868	3396	4232	7347	9738
65	19	153	653	62260	1697	914	1341	1264	2062
582	23	323	852	10625	2014	964	1416	1592	2519
.....	194	153	22769	133	115	264	153	194
1556	4	887	12	4300	10451	255222	24232	12048	16373	18609	25663

MONTMAGNY.—(Continued.)

.....	1222	1113	1915	1119	1335	1170	1227
.....	10
.....	1572	3912	1457	362	1080	277	304
.....	501	3	633	962	156	477	253	101
.....	32	45	18	36
.....	20	1	18	45
65	1	302	4	6	314	194	47	71	50	55
.....	177	9430	68	135	101	61
.....	3154	23185	4576	3372	3724	3172	4729
.....	75	3669	56945	5643	3593	3744	3093	3991
.....	5	2404	7664	3862	1814	2747	1865	2199
39	45	56	114	4704	25	27655	7030	3698	5089	3990	4706
104	1	422	60	136	17779	28	130537	25685	14265	13438	14024	17373

MONTMORENCY.—(Continued.)

18	4	57	1106	45672	2030	1211	759	2217	1569
10	36	64	25	978	102182	3387	1902	2186	2908	3359
.....	4	329	2395	302	68	114	36
2	2	37	2	1066	42622	3030	1395	1803	1742	3184
19	6	54	67	496	17960	2338	1542	1362	1739	2269
.....	210	29210	1057	773	585	1366	1625
.....	4	50	688	4180	2179	886	1146	487	305
5	1	9	33	12	730	12365	2235	1409	1445	1624	1696
20	3	106	1616	46738	2504	1255	1896	2028	2078
.....	25	477	8960	1710	941	561	1220	1292
1	2	32	33	4	1142	11345	1809	1437	933	2015	2278
75	9	144	472	47	8838	323632	22581	12819	12790	17382	19655

NAPIERVILLE.—(Continued.)

2878	2	859	40	14	1349	30	8666	8495	3576	3846	3518	3969
775	1	163	125	1	597	4566	4212	2005	1798	8283	1113
21	4	600	102	1	611	14	5016	5250	2885	2534	9686	1903
770	6	1214	93	2	376	48	8675	7871	3457	3758	2160	1626
2454	4	356	41	389	13	812	4033	1393	1962	388	467
6698	17	3192	401	18	3822	105	27755	29861	13316	13898	24035	9078

No. 12.—LOWER CANADA—RETURN OF
COUNTY OF

	LIVE STOCK.									Butter, lbs.	Cheese, lbs.	Beef in Barrels of 200 lbs.
	Bulls, Oxen and Steers.	Milch Cows.	Calves and Heifers.	Horses over 3 years old.	Value of same in Dollars.	Colts and Fillies.	Sheep.	Pigs.	Total value of Live Stock.			
	52	53	54	55	56	57	58	59	60	61	62	63
336..	1517	1519	1556	795	37472	377	2520	1055	72568	53770	103	237
337..	500	515	307	254	12408	75	606	246	29799	26935	143	72
338..	541	566	557	337	16283	137	793	473	33865	19891	45	62
339..	109	91	93	42	3837	7	87	77	4480	5556	14
	3971	6295	4790	3165	180628	1264	8995	4076	272795	287209	1586	946

COUNTY OF

340..	62	381	244	136	9088	19	660	322	30333	18038	94
341..	6497	29	359	136	15064	20380	50	60
342..	35	221	194	95	2022	8	280	51	6737	9750	18
343..	53	115	141	36	200	1	10	3	574	500	1
344..	5	10	14	3	190	1	6	498	800	1
345..	1	10	7	2	10	65	187	13899	4725	10	
346..	11	153	29	63	2795	1	75	140	6083	2231	5
347..	81	108	74	58	19775	74	1142	779	65606	76538	1021
348..	327	857	750	353	26553	77	1529	945	61439	67650	270
349..	168	1174	664	452	15872	72	856	553	46255	54380	767
350..	148	834	429	290	33177	123	1668	1028	92732	127316	49	377
351..	235	1541	803	523
	1146	5404	3347	2011	116169	415	6624	4150	339220	382808	99	2624

COUNTY OF

352..	446	267	392	137	8774	42	606	189	26869	19685	182	84
353..	735	523	715	235	11613	46	1958	630	29633	16440	100	70
354..	20	205	55	68	1918	7	110	221	8318	11540	51
355..	234	410	418	194	22339	22	1001	209	30246	15515	77
356..	699	462	713	153	8874	34	1016	313	22324	11629	482	77
357..	148	248	244	113	5338	19	477	204	13344	22510	24
358..	452	278	385	109	9212	38	734	245	16115	6762	27	51
359..	652	458	564	140	9141	32	704	572	34144	13757	237	175
360..	389	485	632	219	10304	39	1356	308	31748	30031	74
361..	550	389	349	107	6229	21	529	342	20766	11605	575	78
362..	636	452	374	125	7250	36	657	288	21008	12132	3332	41
	4991	4177	4841	1600	98192	336	9728	3521	254515	171606	4935	725

COUNTY OF

363..	1171	1286	1351	1095	51184	456	2935	1415	125075	31211	72	292
364..	259	607	322	565	31482	261	1523	534	57444	16608	60
365..	756	715	627	659	36893	279	1723	734	73397	14036	90	97
366..	779	1019	903	847	54032	455	2086	762	100207	22468	15	83
367..	17	680	462	506	25840	180	1195	466	52431	27069	20	121
	2982	4307	3665	3672	199431	1631	9462	3911	408554	111442	197	653

AGRICULTURAL PRODUCE FOR 1861.
MONTCALM.—(Continued.)

Pork in Barrels of 200 lbs.	FISH.			Carrages kept for Pleasure.	Value of same in Dollars.	Carrages kept for hire.	Value of same in Dollars.	MINERALS.			
	Dried in Quin-tals.	Salted and Bar-reled.	Sold Fresh, lbs.					Copper ore mined, Tons.	Value.	Iron ore mined, Tons.	Value.
64	65	66	67	68	69	70	71	72	73	74	75
938	587	8874
184	179	3218
209	245	3802
28	92	1561
2930	1610	26854	10	80

MONTMAGNY.—(Continued.)

248	169	3269
189	34	67	1120
80	34	33	606
8	10
6
59	3470	193	133	5528	9	436
83	15	214
865	602	13211
996	344	11659
675	3000	75	388	7654
1449	5487	181	63	774	13590
4658	11937	527	63	2525	56851	9	436

MONTMORENCY.—(Continued.)

186	97	2546
42	110	3128
94	4	178
103	145	2676
79	22	886
152
128	11	70
330	159	5982
320	11	630
11	94	1965
208	29	1030
1653	632	19111

NAPIERVILLE.—(Continued.)

375	788	20857	171	2760
373	391	10834
452	361	9208
500	568	15309	65	840
296	202	4933	19	389
2496	2310	61141	255	3989

No. 12.—LOWER CANADA—RETURN OF
COUNTY OF

TOWNSHIPS, PARISHES, &c.	OCCUPIERS OF LANDS.							LANDS—Acres.					
	Total.	10 acres and under.	10 to 20.	20 to 50.	50 to 100.	100 to 200.	Upwards of 200.	Amount held in Acres.	Under cultivation.	Under crops.	Under pasture.	Under Gardens and Orchards.	Wood and Wild Lands.
415. Aberdeen.....	5					4	1	1100	130	134	5		961
415½ Aberford.....	8				5	3		1100	84	84			1016
416. Aldfield.....	29			2	28	2		2900	265	212	53		2835
417. Allumettes.....	195	10		8	108	52	17	24867	7434	5425	2008	1	17433
418. Bristol.....	262	2		25	192	39	4	28734	9052	6439	2609	4	19882
418½ Cawood.....	9				2	7		1600	50	50			1550
419. Clarendon.....	350	7	1	38	192	93	14	45028	14869	11658	3187	24	20159
420. Chichester.....	56			5	30	15	6	7432	1462	800	661	1	5970
421. Isle du Calumet.....	128	1		19	72	30	6	14690	3967	2555	1411	1	10723
421½ Huddersfield.....	5				5			1000	175	175			825
422. Leslie.....	74				1	13		2700	119	117	2		2551
423. Lithfield.....	144	2	1	1	91	37	12	20639	4402	3231	1155	16	16237
424. Mansfield.....	49			1	24	19	5	7041	1764	1303	460	1	5277
425. Onslow.....	172	3		6	124	36	3	20639	4499	3550	931	18	18140
426. Pontefract.....	1							400	130	130			270
427. Portage du Fort.....													
428. Sheen.....	41				15	19	7	8350	2067	1373	494		6283
429. Thorne.....	68				19	42	7	12400	1604	1045	556	3	10796
430. Waltham.....	79	2		1	40	28	8	11606	2533	2111	414	8	9073
Total of Pontiac.....	1615	27	2	106	940	449	91	212226	54615	40592	13946	77	157611

COUNTY OF

431. Cap Santé.....	320	4	6	34	103	123	50	45574	18009	7915	8020	74	29565
432. Deschambault.....	241	10	2	12	128	69	20	26036	12542	7018	5488	36	13494
433. Ecuireuls.....	50			5	23	19	3	5097	3464	1722	1592	150	1633
434. Grondines.....	152	5	1	9	43	64	30	20739	8593	4721	3815	57	12146
435. Pointe-aux-Trembles.....	514	4	9	53	238	166	44	60172	22725	11843	10796	86	37447
436. St. Alban.....	187	12	4	19	92	47	13	17359	4667	3271	1481	15	12892
437. St. Augustin.....	198	2	5	15	52	100	24	24793	13030	7914	4990	128	11763
438. St. Bazile.....	289	2	4	92	116	60	15	27849	9487	4070	5373	44	18382
439. St. Casimir.....	291	15	21	61	128	55	11	28325	6793	3748	3041	4	19532
440. Ste. Catherine.....	254	4	11	30	111	65	24	31385	10104	5156	4948		21281
441. St. Raymond.....	168	1	1	15	115	32	4	15452	3536	1672	1844	20	11916
Total of Portneuf.....	2664	59	64	354	1149	800	238	300731	110050	58950	51388	612	189831

COUNTY OF

442. Ancienne Lorette.....	238	4	13	54	106	54	7	19613	15982	10753	6210	19	3631
443. Beauport.....	291	28	42	60	84	72	10	22109	8475	5547	2142	186	13634
444. Charlesbourg.....	409	82	36	99	110	73	9	24852	11693	7745	3719	229	13159
445. General Hospital.....													
446. Lunatic Asylum.....	1							175	100	45	50	5	75
447. Notre Dame de Québec.....	13	1	4	5	3			590	476	284	179	13	114
448. St. Ambroise.....	402	20	64	84	132	80	22	31332	12312	6838	5231	243	19020
449. St. Colomb.....	59	28	10	12	6	2	1	1675	709	207	468	34	866
450. St. Dunstan.....	79		2	10	40	19	8	7535	1747	779	967	1	5788

AGRICULTURAL PRODUCE FOR 1861.

PONTIAC.

Cash value of Farm in Dollars.	Cash value of Farming Implements in Dollars.	Produce of Gardens and Orchards in Dollars.	Quantity of Land held by Townspeople, not being farmers.	FALL WHEAT.		SPRING WHEAT.		BARLEY.		RYE.			
				Acres.	Minots.	Acres.	Minots.	Acres.	Minots.	Acres.	Minots.		
												14	15
1480	285						12	204					
2450	265						8	106					
4257	230	13		9	110	32	401						
112552	7097			277	4451	812	11769	44	735	101	1191		
232910	15045	115	11	337	6405	1062	17980	11	325	20	370		
1500	102					13	255						
292316	18398		9	348	5454	1598	25905	31	606	19	252		
20897	1124	17		42	618	144	2155	11	139	36	334		
103194	4675			33	736	611	9218	38	618	34	410		
4450	276					3	40						
3750	185			14	116	32	392	4	92				
172320	9766			105	2460	792	14491	47	1224	3	46		
29074	2669			26	347	265	3994	23	380	14	166		
117985	5647	204	7	107	1656	455	5275	12	244	25	265		
1500	260												
17975	1245			15	265	161	2250	7	85				
27820	1543			3	55	123	1981	9	212				
44870	2842	134		149	2903	206	2798	25	464	49	633		
1191400	71654	462	27	1465	25576	6334	99214	262	5111	301	3667		

PORTNEUF.

392137	15311	1187	426				556	5240	71	1580	205	1959
471549	18274	1774	39				442	5909	43	678	79	840
10100	2005	159	29				223	1615	10	98	13	118
21917	29887	2000	6				301	3924	53	833	8	99
554864	38110	5408	58				1140	8009	100	1054	367	3247
140315	4324	551					130	1554	31	447	227	2993
591590	8437	2003	24				286	1749	48	584	3	19
145867	5605	803	6				199	1711	95	1119	230	2075
258279	6841	44	4				121	1534	102	1419	47	517
204060	7620		11				290	2813	15	195	15	153
72268	2232	318	58				106	856	42	365	168	1723
3164936	138646	14247	1188				3794	34914	610	8372	1362	13743

QUEBEC.

560424	12025	66					33	274	32	479	4	43
564417	17696	13763	150				268	3879	65	1408		6
1062042	27404	19216	21				43	571	69	1676	1	15
26000									6	200		
116600	1320	200	384				6	150		17		
687275	24769	7211	18				49	639	38	699	3	31
346400	3335	295	4314				6	128	22	718		
31074	2609						6	92				

No. 12.—LOWER CANADA—RETURN OF
COUNTY OF

	PEAS.		OATS.		BUCKWHEAT.		INDIAN CORN.		POTATOES.		TURNIPS.	
	Acres	Minots.	Acres.	Minots.	Acres.	Minots.	Acres.	Minots.	Acres.	Minots.	Acres.	Minots.
	26	27	28	29	30	31	32	33	34	35	36	37
415.	6	113	30	565					6	515	6	515
415½	6	135	50	1360					4	730		
416.	2	15	56	1355					31	2773	4	240
417.	500	7869	1655	37987	42	442	15	264	256	45632	14	5820
418.	661	11527	1846	47815	4	73	45	876	392	51108	10	2770
418½	2	55	9	290					4	1030		
419.	825	11043	3746	86317	6	65	8	225	517	68642	60	7235
420.	83	1016	370	7580	15	221	13	220	71	7765	8	1120
421.	284	3634	775	15202	10	146	36	810	151	18449	15	2226
421½	11	236	69	1960					6	950		350
422.	2	42	43	1020	1	18	2	38	12	1720	1	225
423.	368	7593	934	29215	2	80	8	225	198	37006	4	2400
424.	144	2224	322	6871	2	12	1	50	55	5214	6	1700
425.	298	3469	754	17482	13	270	17	409	233	25409	41	5993
426.	15	300	100	2000					2	300	1	100
427.												
428.	126	1587	482	8120					109	9905	9	605
429.	82	1225	630	21035					83	11850	34	4750
430.	100	1609	741	15349	7	105	3	69	97	15616	2	160
	3515	53672	12612	301523	102	1432	153	3328	2227	303434	215	36209

COUNTY OF

431.	176	1709	4564	74640	223	2935	16	275	306	23672	42	5005
432.	150	1500	3839	74511	252	4076	4	87	201	21246	27	3844
433.	70	581	1190	15890	59	610			38	2972	5	377
434.	103	1059	2753	45105	194	2958	8	104	139	14339		
435.	484	4099	6164	84608	574	4815	13	216	751	68577	44	1923
436.	187	1734	1430	29830	178	2139			208	20390	31	2506
437.	191	1540	3765	65448	108	1191	5	76	213	13980	8	988
438.	169	1271	3071	51602	204	1705			328	26116	38	2047
439.	158	1946	1940	39319	168	2676			224	21920	4	229
440.	60	588	2478	44710	68	979	1	10	723	83656	23	2400
446.	32	283	852	11818	200	2156			265	28761	25	826
	1780	16310	32046	537481	2228	25740	47	773	3396	323629	247	20145

COUNTY OF

442.	52	792	3823	58837	36	510	7	91	257	22321	33	4676
443.	149	2100	1837	42734	4	78	4	74	147	15425	13	2574
444.	63	950	2225	51110	11	202	5	163	260	31339	38	5845
445.												
446.			10	250							4	600
447.		20	41	1538					41	5340	17	4845
448.	39	477	2798	44150	25	373	11	180	389	37162	31	3931
449.			663	2949					34	2648	25	7420
450.			325	6352					161	13435	17	476

AGRICULTURAL PRODUCE FOR 1861.

PONTIAC.—(Continued.)

Carrots, Minots.	MANGEL WURZEL.		Beans, Minots.	Clover, Timothy and other Grass Seeds, Minots.	Hay, Tons.	Hops, lbs.	Maple Sugar, lbs.	Cider, Gallons.	Wool, lbs.	Fulled Cloth, Yards.	Flannel, Yards.	Flax and Hemp, lbs.	Linen, Yards.
	Acres.	Minots.											
38	39	40	41	42	43	44	45	46	47	48	49	50	51
					30								
					17		150		56			87	
				1	57				72			109	
	1	52	74		1382		100		3146		86	2274	
773	1	120	16		1643	8	2785		4532	623	5431		
					17								
149				3	2399	233	1075		5815	212	6028		
				2	522		165		764		686		
44	1	320	14	27	719	50	3980		1104	110	1392	56	
					4								
					10								30
10					902		1840		2174	436	1781		
					379				806		743		
707		145	26	12	1346	34	3660	12	2041	303	2625		25
					20								
					7								
					444		185		792		410		
					274								
				1	546		301		296	40	366		
1690	3	637	142	69	10711	325	14241	12	21388	1810	21932	56	55

PORTNEUF.—(Continued.)

363	22	941	12		2255		36234		5628	2558	2006	3418	3452
3	1	45	3		2139		36984		6475	3663	3386	3818	5949
85			1		375		4953		1293	859	223	927	771
					1571		24323		4877	2414	2873	3708	4986
					2368	67	25578		6234	2446	3590	19437	4189
8	1	184	93		20615		20615		1857	868	1149	1469	1380
			2	7	555		14886		4256	1259	2113	2991	2231
9	2	176	18	36	3012		19969		3598	1258	1693	2679	2633
46			6	19	1308		19969	8	3158	1816	2157	3847	4123
80					1714		23596	6	10625	1841	540	621	222
					1096		24074		308	222	140	9762	1193
3				40	655								
597	26	1346	135	1816	15344	63	241837	8	39665	17903	19951	52288	31132

QUEBEC.—(Continued.)

	3	91	110	11	4962	1	880		4065	1711	1957	3173	1761
603	4	778	148	5	2284		1386		8047	1840	1020	1141	672
582	6	355	178	13	5003		4958		3066	2033	1126	2271	1323
	4	2000			160								
160		15	25		258								
57	1	37		1	3531	254	2400		2578	1146	461	1790	584
448.	39	477	2798	44150	25	373	11	180	389	37162	31	3931	
449.			663	2949					34	2648	25	7420	
450.			325	6352					161	13435	17	476	

No. 12.—LOWER CANADA—RETURN OF
COUNTY OF

LIVE STOCK.										Butter, lbs.	Cheese, lbs.	Beef in Barrels of 200 lbs.
Bulls, Oxen and Steers.	Milch Cows.	Calves and Heifers.	Horses over 3 years old.	Value of same in Dollars.	Colts and Fillies.	Sheep.	Pigs.	Total value of Live Stock.				
52	53	54	55	56	57	58	59	60	61	62	63	
415..	13	13	11	13	1250	11	11	1432	1050	4
415½	15	17	17	28	2660	4	23	20	4410	1120
416..	4	22	33	8	492	7	35	33	1387	760
417..	150	501	547	242	19922	109	876	758	25285	32045	206
418..	171	673	883	302	23827	123	1321	1049	65009	51751	1505	206
418½	7	8	9	5	500	3	3	17	1500
419..	259	102	1245	459	36652	225	1953	1500	92515	76556	814	292
420..	69	208	207	97	8067	35	205	283	19013	10440	210	106
421..	111	300	365	143	11920	74	419	391	32764	15979	243	134
421½	30	12	3	33	3280	1	7	5330	830	21
422..	14	20	14	7	360	1	15	26	1667	1485
423..	110	429	427	221	30776	74	611	641	46534	30375	975	201
424..	61	125	150	75	6706	17	236	171	14593	5815	240	78
425..	170	417	476	155	11711	96	638	495	36475	22891	410	70
426..	3	8	800	920
427..
428..	16	119	141	56	8658	33	218	146	10905	4283	40	50
429..	88	110	128	32	1923	9	44	183	10502	1450
430..	24	105	136	71	8436	28	107	169	10455	5382	160	32
	1312	4106	4792	1955	177940	839	6715	5900	380676	262212	4597	1400

COUNTY OF

431..	1140	1044	808	532	40208	82	2019	711	144304	42705	50	2
432..	917	865	899	418	26782	61	2332	582	61964	26861	128
433..	221	215	241	101	6077	8	390	272	15200	1492	95
434..	744	303	611	269	17523	50	1709	424	41751	25438	124
435..	1045	1293	1703	350	38048	76	2133	1232	95586	52436	36	278
436..	328	180	298	173	10343	17	668	328	20899	9629	67
437..	1156	807	894	300	19761	49	1390	435	44367	34557	125
438..	766	654	607	313	17339	73	1222	524	41717	27918	50	9
439..	603	480	408	245	15246	43	1613	479	31811	12250	124
440..	742	683	533	301	17560	55	608	736	43026	43135	180
441..	217	188	155	127	6648	15	176	316	14698	9692	24	19
	7889	6712	7157	3129	216635	529	14260	6089	555323	286113	160	1141

COUNTY OF

442..	988	885	664	447	28488	67	1481	936	71218	26120	18	62
443..	490	506	304	444	23647	40	1474	806	56623	18784	1118	12
444..	516	877	140	447	57295	80	1127	1074	78069	35041	939
445..
446..	24	5	6	1560
447..	1	107	6	80	5	38	14062
448..	1050	920	427	452	26817	31	567	489	33135	41676	20
449..	12	118	10	192	65	212	25782
450..	3	269	107	70	3307	9	80	90	28612	14988	21

AGRICULTURAL PRODUCE FOR 1861.
PONTIAC.—(Continued.)

Pork in Barrels of 200 lbs.	FISH.			Carriages kept for pleasure.	Value of same in Dollars.	Carriages kept for hire.	Value of same in Dollars.	MINERALS.				
	Dried in Quin-tals.	Salted and Bar-rellod.	Sold Fresh, lbs.					Copperore mined, Tons.	Value.	Iron ore mined, Tons.	Value.	
64	65	66	67	68	69	70	71	72	73	74	75	
.....
10	3	33
454	29	807
886	9	221	1	30
9
1174	46	1659
171	16	339
277	400	460	30	1136
2
15
400
118	13	374
311	71	1581	4	36
.....
84	4	115
79	6	505
3090	400	460	227	6766	5	66

PORTNEUF.—(Continued.)

436	724	12171
399	644	12912
154	133	2035
503	431	7494
981	506	11220	42	334
208	212	2937
267	595	7092
224	240	2891
399	244	4869
301	80	1945
170	32	550
4042	3841	66116	42	334

QUEBEC.—(Continued.)

426	750	12410
301	375	11975	6	238
579	482	12140
.....
.....	3	300
.....	128	14415
409	389	9903
2	193	17392	118	4314
19	30	615

No. 12.—LOWER CANADA—RETURN OF
COUNTY OF

TOWNSHIPS, PARISHES, &c.	OCCUPIERS OF LANDS.							LANDS—Acres.					
	Total.	10 acres and under.	10 to 20.	20 to 50.	50 to 100.	100 to 200.	Upwards of 200.	Amount held in Acres	Under cultivation.	Under crops.	Under pasture.	Under Gardens and Orchards.	Wood and Wild Lands.
451. St. Edmond	120	4	8	59	37	12	17187	3209	2222	985	2	13978
452. Ste. Foye	117	13	5	32	46	20	1	7424	4704	3128	1550	26	2720
453. St. Gabriel	264	13	18	117	88	28	33001	12267	8024	4243	20734
454. St. Roch	63	2	7	10	24	19	1	5621	5059	3745	1299	15	562
Total of Quebec	2056	190	183	392	727	465	99	171014	76733	49317	26643	773	94281

COUNTY OF

455. St. Aimé	347	2	6	98	174	58	9	27794	18226	14879	3347	9568
456. St. Marcel	166	3	7	32	81	35	8	14033	7415	5106	2212	97	6618
457. St. Ours, Village
458. St. Ours	212	9	4	40	77	74	8	21050	14315	7921	6335	59	6735
459. St. Robert	221	17	12	70	96	23	3	12558	8637	6269	2368	3921
460. St. Roch	78	2	1	9	33	24	9	8467	5641	3348	2256	37	2826
461. Sorel	338	3	11	111	135	64	14	27097	14,811	8785	5996	12316
462. Sorel, Town of	31	6	2	5	11	7	2082	1020	576	433	11	1062
463. Ste. Victoire	170	1	50	87	34	4	14091	7433	5081	2348	4	6658
Total of Richelieu	1500	43	43	415	694	319	55	127172	77468	51965	25295	208	49704

COUNTY OF

464. Brompton	64	1	1	14	21	22	5	7251	2757	1575	1182	4494
465. Cleveland	218	1	4	75	77	43	19	23746	9174	5315	3848	11	14572
466. Danville	12	2	4	3	3	1840	700	299	395	6	1140
467. Melbourne	290	6	75	127	69	13	29676	12916	7562	5326	28	16760
468. Melbourne, Village	5	1	1	3	336	304	173	131	32
469. Shipton	319	5	3	94	129	73	15	31758	12181	7215	4942	24	19577
470. Stoke	16	1	3	10	2	1239	220	173	46	1	1019
471. Windsor	194	2	62	97	30	3	17871	5425	3500	1924	1	12446
Total of Richmond	1118	9	16	326	468	242	57	113717	43677	25812	17794	71	70040

COUNTY OF

472. Bic	286	5	3	27	179	61	11	25346	9466	5089	4078	292	15880
473. MacNider	198	2	19	130	39	8	18665	3854	2144	1710	14811
474. Macpés	13	10	2	1	1290	386	233	103	904
475. Matane, Township	89	1	5	50	24	9	11412	1619	994	625	9793
476. Matane, Parish	189	2	10	72	78	27	25556	7762	3811	3940	11	17794
477. Métis	300	4	4	31	122	116	23	33683	8292	4981	3178	133	25391
478. St. Anaclet	127	1	1	4	60	42	19	15976	5859	3101	2701	57	10117
479. St. Denis	111	1	3	7	59	30	11	12345	2850	1084	1766	9495
480. St. Fabien	212	1	1	11	134	56	9	20198	8174	4144	4019	11	12024
481. Ste. Flavie	260	3	24	143	66	24	28200	8972	5827	3144	1	19228
482. St. Germain	252	2	1	6	84	96	63	41007	25255	20359	4858	38	15752
483. Ste. Luce	257	3	10	112	79	53	34375	11776	6599	4722	455	22599
484. St. Simon	273	5	3	14	139	85	27	31309	8894	4923	3945	26	22416
Total of Rimouski	2567	28	18	168	1294	774	285	299362	103159	63339	38789	1031	196203

AGRICULTURAL PRODUCE FOR 1861.

QUEBEC.—(Continued.)

Cash value of Farm in Dollars.	Cash value of Farming Implements in Dollars.	Produce of Gardens and Orchards in Dollars.	Quantity of Land held by Townspeople, not being farmers.	FALL WHEAT.		SPRING WHEAT.		BARLEY.		RYE.		
				Acres.	Minots.	Acres.	Minots.	Acres.	Minots.	Acres.	Minots.	
14	15	16	17	18	19	20	21	22	23	24	25	
71084	2820	66	29	354	14	153	9	105
295660	8459	243	9	133	40	931
273160	10240	42	573
474400	9931	2045	396	9	260	15	664
4508536	120608	45553	5701	1	8	500	7053	301	6950	17	200

RICHELIEU.

648870	36562	2273	22216	297	5497	39	513
294860	15207	536	1200	13084	188	3065	4	39
.....
525731	27682	4515	170	1535	615	10117	123	1314
305028	9802	697	6340	62	1015	157	1471
216904	4391	734	43	650	176	3738	290	2803
784785	34180	120	910	7169	105	1420	1136	9451
53230	2281	446	13	135	11	169	106	828
278940	13160	416	4381	149	2281	236	2709
3108348	143265	6351	5722	55510	1603	27282	2091	19138

RICHMOND.

67675	3819	1	9	199	29	699	29	673
281875	10304	121	242	3690	68	1469	78	1187
32950	1295	19	13	262	8	180	2	22
377945	18765	1893	270	4957	134	2720	31	534
16400	720	15	28	2	29	2	40
424055	16241	560	500	8151	154	3238	72	1334
6700	259	3	40	5	76	2	24
98235	4287	780	3	1	21	178	2366	69	1248	120	2228
1305835	55690	795	2625	1	21	1215	18665	469	9659	336	6042

RIMOUSKI.

287574	6627	1674	387	3384	511	8955	1058	8778
95370	2074	928	14	438	4855	520	6572	309	2948
2804	95	12	125	23	285	14	148
37380	1095	349	1	10	230	1815	298	2776	58	458
140837	4174	406	45	665	5094	462	4573	594	4375
210659	6658	789	160	3	45	359	3230	726	8721	708	5691
167350	9748	736	2	778	4414	279	2513	327	2620
40120	558	154	1350	246	2217	230	1999
165380	10850	717	120	170	1878	377	4835	555	7131
231405	23265	200	4	1	24	883	2785	1131	3602	1267	3541
422694	10133	2070	17	1587	13469	496	6230	851	7293
317643	12308	18576	30	1262	7199	391	5051	1043	6915
239156	6903	1532	1	3	379	3611	603	8357	748	6168
2348372	94488	27977	392	6	82	7304	53009	6063	64687	7762	58055

No. 12.—LOWER CANADA—RETURN OF
COUNTY OF

	PEAS.		OATS.		BUCKWHEAT.		INDIAN CORN.		POTATOES.		TURNIPS.	
	Acres.	Minots.	Acres.	Minots.	Acres.	Minots.	Acres.	Minots.	Acres.	Minots.	Acres.	Minots.
	26	27	28	29	30	31	32	33	34	35	36	37
451.	9	95	620	12342	35	387			393	40377	44	1767
452.	40	546	894	17662	3	86	1	37	423	52113	109	21915
453.	7	74	2480	61643	10	153			1403	145183	32	1829
454.			721	21090					29	2211	65	16335
	359	5061	16437	320657	124	1789	28	545	3542	367554	428	71713

COUNTY OF

455.	431	4498	4523	105288	442	5453	36	750	277	29307	13	2010
456.	495	4668	2176	31699	79	950	18	194	116	11379		10
457.											7	420
458.	1782	20012	4227	74938	128	1718	41	670	147	16767	8	739
459.	124	1170	2586	41173	433	4318	20	206	122	16542	7	420
460.	371	4400	1298	26660	81	984	9	165	80	9297	4	441
461.	425	4802	3061	75890	702	9596	54	834	332	40230	3	455
462.	32	425	222	4703	29	417	8	147	88	10920	4	441
463.	146	1804	2050	4155	211	3086	17	241	117	19623	3	455
	3806	41779	20143	402105	2105	26422	203	3207	1279	154065	43	5051

COUNTY OF

464.	6	131	456	13280	161	4218	30	785	57	10021	21	6532
465.	48	747	1151	32963	303	7810	19	470	259	35416	65	17130
466.	4	47	111	3520	10	215	4	100	9	1395	3	928
467.	31	420	1490	50549	33	10933	19	519	306	43064	78	22857
468.			22	980	11	314	15	101	3	470	3	950
469.	84	1512	1740	35093	423	11908	64	1771	311	50282	60	14401
470.	1	14	42	1380	23	572	1	10	14	1600	1	50
471.	48	602	780	22380	300	8705	17	498	224	22982	56	6195
	222	3473	5801	160145	1269	44675	160	4254	1183	165230	287	69043

COUNTY OF

472.	720	6082	369	5518	5	84			298	43357	2	160
473.	252	2233	145	1442					159	29224	1	365
474.	16	177	3	37					4	467		
475.	137	935	50	456					96	16502	3	160
476.	365	2804	308	3748					188	28430		
477.	423	3589	437	7032					285	44433	1	147
478.	378	2970	327	5071					198	32165		
479.	97	761	94	1012					83	7547		
480.	409	3368	340	5908	1	6			168	43401	3	405
481.	1212	3092	1451	5091					579	42315	1	566
482.	861	8579	787	12612	6	134			466	48740	114	290
483.	515	4024	733	10764					499	82034		
484.	414	3185	728	12620					271	33756	1	10
	5808	41799	5772	71311	12	224			3294	457371	126	2103

AGRICULTURAL PRODUCE FOR 1861.

QUEBEC.—(Continued.)

Carrots, Minots.	MANGEL WURZEL.		Beans, Minots.	Clover, Timothy and other Grass Seeds, Minots.	Hay, Tons.	Hops, lbs.	Maple Sugar, lbs.	Cider, Gallons.	Wool, lbs.	Fulled Cloth, Yards.	Flannel, Yards.	Flax and Hemp, lbs.	Linen, Yards.	
	Acres.	Minots.												
	38	39	40	41	42	43	44	45	46	47	48	49	50	51
68				1	27	653								
173				97	1	1571		4227		520	168	190	162	77
125						1755				913	372	355	335	160
567	4	770		3		1786				1463	413	303		13
2729	25	4846		563	58	22666	255	13851		15930	7757	5546	8897	4604

RICHELIEU.—(Continued.)

			15	42	42	1803		7094		6459	4339	4457	4615	8023
22	1	29		1	526	512		6978		3150	1517	2164	1402	2216
136	2	277		32	146	713		5717		3550	1758	2037	7255	3583
14	1	50		12	43	781		1645		3147	1592	1981	2628	3841
136	2	277		32	25	532		11780		2628	1113	1769	699	1434
328				26				10658		8228	3826	4980	5130	6857
	1	131		12	27	128		600		329	181	215	529	297
14		55		9	104	1184		34965		7883	5627	4887	4678	6396
650	7	834		166	913	5653		80237		35374	19953	22490	26936	32447

RICHMOND.—(Continued.)

162				10		715	3	10920		1492	33	860	100	14
1151	1	50		63	15	2091	12	26885		5606	281	2652	139	20
162				10		715	3	2200		255		15		
982	1	40		101	10	3554		52647		8943	657	4074	80	56
50				5		75		720		225		30		
673	1	141		126	52	2847	49	73293	10	6647	695	4855	341	276
				2	6	58		5565		47	14	21		
277				63	94	1177	20	33571		2435	764	1317		979
3457	3	231		380	177	11232	87	205801	10	25650	2444	13827	660	1325

RIMOUSKI.—(Continued.)

				1		1045		14810		5554	3094	4322	116	2080
						180		23065		1432	980	1683	205	237
						7		2200	21	52	77	77		
						126		8963		633	542	516	63	73
						602		17560		2664	1857	2283	617	194
5					4	958		66859		4217	2152	3845	1061	1057
						339		19665	665	2584	2034	3349	638	1172
						77		14110	12	518	491	438	88	90
101	1	110		44		809		32025		2870	2438	3747	952	1591
70	1	500		4		825	62	16102		3754	2559	2857	2365	1878
4	1	1		5	41	1762	1	33807		6466	4650	5213	2001	2066
3				16	1	917		27335		4833	3563	5145	2035	1724
2	1	10		3	2	1010		55375		5542	3306	6313	2547	4441
185	4	621		73	48	8657	63	281877	698	41019	28623	39788	12688	16603

No. 12.—LOWER CANADA—RETURN OF
COUNTY OF

	LIVE STOCK.									Butter, lbs.	Cheese, lbs.	Beef in Barrels of 200 lbs.
	Bulls, Oxen and Steers.	Milch Cows.	Calves and Heifers.	Horses over 3 years old.	Value of same in Dollars.	Colts and Fillies.	Sheep.	Pigs.	Total value of Live Stock.			
	52	53	54	55	56	57	58	59	60	61	62	63
451..	20	292	260	118	5514	13	121	221	14475	16395	291	56
452..	316	319	197	246	24295	21	208	325	176514	24014	5
453..	71	1104	706	332	18356	87	489	789	6495	49214	500	143
454..	66	398	73	360	9	32	260	36175	4098
	3533	5819	2894	3193	187719	357	5649	5255	582720	230325	2886	299

COUNTY OF

455..	111	1135	1089	736	36239	278	2926	1075	83799
456..	43	426	430	284	18633	88	1149	410	36643	10635	70
457..	47	48	87	15	6959
458..	27	550	464	354	18515	132	1502	544	39845	11999	78
459..	24	483	645	340	15971	163	1344	487	34554	11592	25	79
460..	340	332	294	186	13091	89	899	253	24172	11518	232	97
461..	156	1176	1018	685	68768	309	3741	1424	96648	27344	181
462..	31	244	53	224	21	216	352	27280	2117	26
463..	48	894	780	497	37480	234	3633	558	79886	78043	354	521
	780	5287	4773	3354	208697	1314	15497	5118	429786	153248	611	552

COUNTY OF

464..	66	67	257	165	6745	18	372	80	17509	15066	650	33
465..	135	645	863	264	24289	104	1347	354	56785	44760	2101	132
466..	15	65	59	52	1650	5	57	23	8678	2675	10
467..	254	1101	1103	328	20580	129	2220	296	80414	88582	3380	125
468..	17	32	17	31	520	4	39	3	4786	1260	2
469..	271	833	1458	342	24849	162	1932	603	81751	73999	10839	133
470..	6	17	32	11	540	2	33	9	1715	100
471..	254	316	439	122	7228	20	637	210	25803	21852	3220	37
	1018	3076	4228	1315	86401	444	6637	1578	277441	248294	20190	472

COUNTY OF

472..	569	535	317	310	22001	70	1642	598	42131	31539	357
473..	35	206	31	154	6477	24	715	362	10962	5541	93
474..	16	11	9	6	432	30	17	875	150	13
475..	17	71	30	65	3596	14	318	163	5145	2268	12
476..	265	324	274	215	13147	51	1257	435	28910	6345	83
477..	365	525	465	301	20084	89	1835	675	42143	16440	1085	216
478..	383	321	75	157	12804	39	1049	334	14123	16824	186
479..	92	94	71	74	4554	17	358	176	8193	590	5
480..	428	414	317	201	15595	74	1128	382	33464	21805	242
481..	601	536	440	311	12032	114	1988	705	34384	17166	12
482..	944	847	592	459	31639	129	2786	895	39796	38370	484
483..	708	595	567	328	22447	106	2142	793	61045	23364	4	226
484..	743	706	403	302	20727	88	2803	573	22467	40654	277
	5166	5185	3591	2883	185535	815	18051	6096	343638	221056	1089	2206

AGRICULTURAL PRODUCE FOR 1861.

QUEBEC.—(Continued.)

Pork in Barrels of 200 lbs.	FISH.			Carriages kept for pleasure.	Value of same in Dollars.	Carriages kept for hire.	Value of same in Dollars.	MINERALS.			
	Dried in Quin-tals.	Salted and Bar-relled.	Sold Fresh, lbs.					Copper ore mined, Tons.	Value.	Iron ore mined, Tons.	Value.
64	65	66	67	68	69	70	71	72	73	74	75
104	14	182
91	234	8465	1	10
138	22	1028
1775	73	5608	4	396
3844	2743	94433	129	4958

RICHELIEU.—(Continued.)

325	712	14659
.....	320	7600
.....	110	3332
356	313	5780
322	326	3713
232	175	3912	18	156
507	509	11416
67	285	11138	162	3055
730	685	18024
2539	3435	79574	180	3211

RICHMOND.—(Continued)

62	96	2736
355	205	7347	1	15
18	55	2370	6	575
227	276	7641	5	180
6	29	982	10	370
460	309	10078
.....	2	100
129	75	1439
1257	1045	32593	24	1240

RIMOUSKI.—(Continued.)

360	1256	32	1253
248	87	452	719	7	256	4	42
6	6	2	17
95	11	125	266	8	394
200	133	154	191288	90	1672
331	30	457	73	295	4387	4	38
229	6	120	5	163	4350
65	55	76	196636	10	118
282	245	188	7007
32	282	419	7296
638	14	1629	4039	496	9476
345	6	556	202	382	6978
460	445	7012
3291	1598	4102	393228	2537	50216	8	80

No. 12.—LOWER CANADA—RETURN OF
COUNTY OF

TOWNSHIPS, PARISHES, &c.	OCCUPIERS OF LANDS.							LANDS—Acres.						
	Total.	10 acres and under.	10 to 20.	20 to 50.	50 to 100.	100 to 200.	Upwards of 200.	Amount held in Acres.	Under cultivation.	Under crops.	Under pasture.	Under Gardens and Orchards.	Wood and Wild Lands.	
														1
485. L'Ange-Gardien.....	259	6	3	63	175	11	1	15889	4910	3437	1460	13	10979	
486. Marieville.....	Included in Ste. Marie.													
487. St. Césaire.....	452	24	9	87	277	52	3	31790	24977	16884	7813	280	6813	
488. St. Hilaire.....	233	80	32	20	44	43	8	16364	8717	5251	2816	650	7647	
489. St. Jean-Baptiste.....	253	20	10	15	131	71	6	22301	18820	12765	5600	455	3481	
490. Ste. Marie.....	455	29	11	54	250	98	13	37266	30409	21226	8909	274	6857	
491. St. Mathias.....	184	10	8	12	104	44	6	17071	14248	9797	4366	85	2823	
492. St. Paul d'Abbotsford.....	198	3	5	58	92	36	4	14497	6925	3854	3046	25	7572	
Total of Rouville.....	2034	178	78	309	1073	355	41	155178	109006	73214	34010	1782	46172	

COUNTY OF

493. Saguenay and River Ste. Marguerite.....	26				19	3	4	4300	1247	423	824		3053
494. Tadoussac and Bergeronnes..	50			17	16	9	8	8890	1547	568	979		7343
495. Escoumins, Iberville and Mille Vaches.....	54			6	24	15	9	8951	951	254	696		8000
495½ North Shore from Portneuf to Blanc Sablons (*).....													
Total of Saguenay.....	130			23	59	27	21	22141	3745	1245	2499		18396

(*) Capital invested in Fisheries, \$699,535.—Number of Schooners, 22; Fishing Boats, 774.—Gallons of

COUNTY OF

496. Ely.....	279		2	129	108	35	5	22685	9842	7300	2522	20	12843
497. Granby.....	395	10	12	137	154	66	16	35253	11281	6376	4635	270	23972
498. Granby, Village.....	9	2	1	1	4	1		502	179	103	74	2	323
499. Milton.....	391	25	16	193	126	25	6	25432	9408	6456	2889	63	16074
500. Roxton.....	407	65	12	108	165	48	9	28537	7698	5619	2031	43	20839
501. Shefford.....	408	6	5	98	162	107	30	46038	18519	10527	7902	90	27519
502. Stukeley.....	380	5		172	126	56	21	36832	16199	9204	6903	92	20683
Total of Shefford.....	2269	113	48	838	845	338	87	193379	73126	45535	26956	585	122253

COUNTY OF

503. Coteau Landing.....													
504. Cedars, Village.....													
505. St. Clet.....	110	3	3	12	73	15	4	8574	7739	5804	1838	97	835
506. St. Ignace.....	175	2	1	34	91	40	7	15526	11476	6207	5169	100	4050
507. St. Joseph.....	216	4	3	21	131	50	7	20889	17335	12267	5380	188	3054
508. St. Polycarpe.....	321	3	12	90	174	31	11	21662	18092	13517	4337	238	3770
509. St. Téléphore.....	194	4	6	32	115	29	3	16074	8224	5071	3101	52	7850
510. St. Zotique.....	171	9	9	62	66	20	5	10801	5028	3367	1113	48	5773
Total of Soulanges.....	1187	25	34	251	650	185	42	93726	68394	46733	20938	723	25332

AGRICULTURAL PRODUCE FOR 1861.
ROUVILLE.

Cash value of Farm in Dollars;	Cash value of Farming Implements in Dollars.	Produce of Gardens and Orchards in Dollars.	Quantity of Land held by Townspeople, not being farmers.	FALL WHEAT.		SPRING WHEAT.		BARLEY.		RYE.	
				Acres.	Minots.	Acres.	Minots.	Acres.	Minots.	Acres.	Minots.
14	15	16	17	18	19	20	21	22	23	24	25
266210	6489	745				657	8585	107	1868	12	137
1115225	72464	6190	413			2665	30360	727	15490	73	612
406796	14880	7832	103			458	5190	325	5496	10	56
567935	27463	5031	245			988	10023	1529	20802	11	109
1519020	90678	8222	738			3154	35554	1369	24773	6	122
419692	8765	1928	221			525	5142	565	11780	2	16
291430	7946	2248				541	6375	64	1068	143	1824
4623308	223685	32196	1720			8988	101229	4686	81277	257	2876

SAGUENAY.

18160	1574		200			174	1294	51	602	41	288
23240	1522		50			116	579	39	385	228	1357
16910	394					26	176	79	435	36	260
58310	3490		250			316	2049	169	1422	305	1905

Oil, 40,838.

SHEFFORD.

230578	10223	1158	21	3	30	177	2734	185	2302	88	1266
417450	14167	6373	112			519	8194	19	378	5	89
18780	338					11	249				
584126	17252	4802	225			823	8821	92	1392	56	641
346235	18681		35	2	12	224	3204	117	1454	133	1606
1499896	12823	1989	967			447	12737	39	881	66	1099
509195	32205	5561	382			249	4852	189	4412	25	472
3606260	105689	19883	1742	5	42	2450	40791	641	11319	373	5173

SOULANGES.

			38								
			16								
304814	4775	1465	31			1449	13326	400	7469		
561388	18295	3426	142			1082	10649	714	11770		
464252	3290	3139	48			864	8379	1018	15939	25	233
803207	41670	7020	159			2791	23700	1085	18911	40	293
314000	11093	581	19			1361	13945	313	5397	83	599
288293	8845	1160	88	1	11	790	7976	221	3842		
2735954	92973	16791	541	1	11	8337	87975	3751	63828	148	1125

No. 12.—LOWER CANADA—RETURN OF COUNTY OF

PEAS.		OATS.		BUCKWHEAT.		INDIAN CORN.		POTATOES.		TURNIPS.		
Acres.	Minots.	Acres.	Minots.	Acres.	Minots.	Acres.	Minots.	Acres.	Minots.	Acres.	Minots.	
26	27	28	29	30	31	32	33	34	35	36	37	
485.	357	4325	873	18661	127	1976	34	674	184	20374	3	206
486.												
487.	1779	27989	14293	83350	114	2113	142	3462	361	44094	1	575
488.	990	10792	1325	19449	110	1628	26	485	72	7915	3	275
489.	1759	20188	4524	54015	133	1768	56	1281	246	20179		14
490.	2934	39785	5167	77123	91	1546	38	717	423	49319		
491.	1884	26334	2264	41086	66	1195	14	323	108	12130	1	5
492.	268	3439	866	17396	239	4984	194	2497	239	31137	9	662
	9971	132852	29312	311080	880	15210	504	9439	1633	185148	17	1737

COUNTY OF

493.	76	436	46	407					35	2155		
494.	81	461	62	779	1	6			39	3955		
495.	27	186	37	377					47	3831		
495½												
	184	1083	145	1563	1	6			121	9941		

COUNTY OF

496.	97	1071	975	27168	590	13081	12	250	259	33183	36	2915
497.	285	3973	1005	27097	299	7734	302	7705	813	39690	5	970
498.			27	580	10	144	6	135	135	995	1	10
499.	756	9212	1364	21193	262	3752	62	1725	297	26968	11	870
500.	193	2219	1187	22474	349	5856	55	1999	348	29916	35	3432
501.	103	2195	1023	34648	471	15083	165	5828	345	69109	19	6696
502.	158	3015	1026	36606	732	22525	27	640	399	55026	25	3991
	1692	21685	6607	169766	2713	68175	629	18282	2596	254887	132	18884

COUNTY OF

503.												
504.												
505.	448	6792	1871	33687	79	714	4	71	31	2493		
506.	500	8149	3268	60442	343	5326	33	692	157	21436	2	500
507.	1450	22209	3608	61441	253	3118	18	226	188	12037		
508.	1252	17406	4162	77584	424	3538	13	211	207	72290		
509.	648	9813	1783	35621	63	812	6	188	152	10302		
510.	233	3468	1161	23643	129	1277	37	541	120	11637		
	4531	67837	15853	292418	1291	14785	111	1929	855	70195	2	500

AGRICULTURAL PRODUCE FOR 1861.

ROUVILLE.—(Continued.)

Carrots, Minots.	MANGEL WURZEL.		Beans, Minots.	Clover, Timothy and other Grass Seeds, Minots.	Hay, Tons.	Hops, lbs.	Maple Sugar, lbs.	Cider, Gallons.	Wool, lbs.	Fulled Cloth, Yards.	Flannel, Yards.	Flax and Hemp, lbs.	Linen, Yards.
	Acres.	Minots.											
38	39	40	41	42	43	44	45	46	47	48	49	50	51
100	1	96	64	54	696	16	21535		2509	1237	4670	1820	1581
743	2	730	149	276	2932	10	14986		14002	6793	8134	7574	6637
2216	3	918	7	28	476		23511	26	2994	1500	1745	1063	1548
87	6	163	3	535	2083		36323	125	8305	3447	6364	7574	5057
1	10	2096	69	647	4811	1	18365		12967	8007	6500	12440	7635
109	8	2529	11	94	1100		9215		6131	2344	1932	1837	1183
4114			236		839		19680		2364	1081	1574	1191	730
7370	30	6532	539	1634	12937	27	143595	151	50272	24909	31219	33499	24371

SAGUENAY.—(Continued.)

					63			583	377	202	81	
					141			937	358	625		38
					233		300	190	123	134		
					10							
					447		300	1710	858	961	81	38

SHEFFORD.—(Continued.)

74	1	10	30	191	2557		52925	995	1581	3822	145	879
1445	2	100	215		3097	140	36480	420	6543	879	2334	198
					44			106		10		
1341	8	115	131	48	1838	116	49953	6790	3991	2351	4356	2931
396	10	183	167	89	1272	558	56243	979	4023	3327	2182	473
2941	22	1015	255	113	6687	1419	57050		9571	1722	5320	313
1361	1	39	95	581	5718	30	75129		7860	4380	5809	2233
7558	44	1462	893	1022	21193	2263	327780	8189	33089	14240	23833	6235

SOULANGES.—(Continued.)

					140	441		2751	2888	1625	1835	340
					21	687		18853	3908	2096	2065	1593
1757	6	2296			89	789	96	2483	5959	2259	2098	60
571	64	3465	120	45	717	1390		3049	6168	3038	3493	1193
50	1	198	17	31	535			100	3076	1828	1941	100
10	1	102		24	240	540		8	1386	752	781	6
1942	4	373										12
4330	76	6434	161	1194	4386	104	28778		23385	11598	12213	3292

No. 12.—LOWER CANADA—RETURN OF
COUNTY OF

LIVE STOCK.										Butter, lbs.	Cheese, lbs.	Beef in Barrels of 200 lbs.
Bulls, Oxen and Steers.	Milch Cows.	Calves and Heifers.	Horses over 3 years old.	Value of same in Dollars.	Cotts and Fillies.	Sheep.	Pigs.	Total value of Live Stock.				
52	53	54	55	56	57	58	59	60	61	62	63	
485..	512	436	491	307	18332	113	706	450	34128	15904	32
486..
487..	1812	1724	1452	1081	62814	453	3602	1310	165277	68656	220	106
488..	574	545	467	340	19950	132	1058	433	34352	25914	82
489..	1169	930	1010	743	41753	336	2614	806	86286	41753	154	149
490..	1150	1750	1653	1876	97290	530	4583	1730	241838	54990	15	168
491..	654	786	673	692	32667	269	2115	688	70834	34286	134	48
492..	426	438	532	272	27347	94	830	332	35344	21796	2206	54
	6297	6609	6278	5311	299953	1927	15508	5749	668059	263389	2729	639

COUNTY OF

493..	58	46	23	22	1533	6	196	49	4092	1293	9
494..	78	89	77	37	2176	8	226	107	6393	1858	24
495..	54	74	31	99	7920	6	94	95	11571	2325	18
495½	75	15	59	33	3570
	190	284	131	173	11629	20	775	284	25626	5476	51

COUNTY OF

496..	258	641	880	242	14751	128	1453	324	58807	52728	530	157
497..	248	1534	920	746	20280	114	1641	423	66698	94700	31000	278
498..	4	19	14	3	240	2	19	3	731	1400	500
499..	280	780	622	470	37190	122	1275	473	70634	36024	3175	475
500..	215	543	485	410	34929	74	915	340	60655	43055	730	276
501..	485	1512	2237	623	71246	257	2849	464	132770	123567	4875	1069
502..	482	1148	1247	517	40971	217	2566	467	112763	82417	10292	391
	1972	6177	6405	3011	219607	914	10718	2494	512058	433891	51402	2646

COUNTY OF

503..	50	42	1	58	3856
504..	65	30	16	25	2654
505..	462	437	401	344	16855	162	1045	490	32973	19818	24
506..	794	792	734	578	25836	219	2030	802	63073	40545	26	200
507..	312	864	580	703	49959	236	1740	965	68702	14932	175	15
508..	632	1091	657	787	43887	340	2108	1290	88860	48615	635	415
509..	467	580	503	420	21792	168	1705	799	43082	24315	10105	116
510..	317	402	349	286	8794	97	505	498	28226	18106	352	85
	2984	4281	3224	3190	167123	1222	9150	4927	331406	157331	11287	855

AGRICULTURAL PRODUCE FOR 1861.
ROUVILLE.—(Continued.)

Pork in Barrels of 200 lbs.	FISH.			Carriages kept for pleasure.	Value of same in Dollars.	Carriages kept for hire.	Value of same in Dollars.	MINERALS.			
	Dried in Quin-tals.	Salted and Bar-reled.	Sold Fresh, lbs.					Copper ore mined, Tons.	Value.	Iron ore mined, Tons.	Value.
64	65	66	67	68	69	70	71	72	73	74	75
216	255	3768
1118	1070	29320	75	413
380	324	9887	5	103
735	714	19286	29	245
1135	1465	56162	60	738
309	497	12335	21	221
288	251	5456
4181	4576	136224	190	1720

SAGUENAY.—(Continued.)

22	125
32	13	1562	13	145
20	28	136	9	99
	95536	3528
74	95536	3694	1698	22	244

SHEFFORD.—(Continued.)

373	167	3462	3	20
643	490	18992	9	750
.....	4	105
734	481	10953
342	2	194	16	339	16402
640	677	15611	28	940
674	594	18450
3406	2	194	16	2652	83075	40	1710

SOULANGES.—(Continued.)

.....	55	2356	67	618
.....	33	1362	52	490
313	241	5324
591	445	10220	151	417
442	4	5	493	10843	96	720
1104	704	19116
451	290	7278	4	32
325	228	6871	103	735
3226	4	5	2489	63370	473	3012

No. 12.—LOWER CANADA—RETURN OF
COUNTY OF

TOWNSHIPS, PARISHES, &c.	OCCUPIERS OF LANDS.							LANDS—Acres.					
	Total.	10 acres and under.		20 to 50.		100 to 200.		Amount held in Acres.	Under cultivation.	Under crops.	Under pasture.	Under Gardens and Orchards.	Wood and Wild Lands.
		1	2	3	4	5	6						
511. La Présentation.....	334	19	18	58	167	70	2	25083	17582	12310	5272	7501
512. St. Barnabé	188	3	20	104	60	1	16384	12030	8215	3783	32	4354
513. St. Charles	151	1	2	17	54	60	17	19042	12573	7813	4748	12	6469
514. St. Damasc	319	8	15	26	192	77	3	25412	21351	11884	4400	67	4061
515. St. Denis.....	276	9	13	17	131	96	10	27279	20065	13627	6405	33	7214
516. St. Hyacinthe, City.....	383	21	13	26	215	88	20	34773	29681	18176	11474	31	5092
517. St. Hyacinthe.....	281	28	3	29	126	78	17	27871	12141	6924	5217	15530
518. St. Jude.....
Total of St. Hyacinthe.....	1932	84	67	193	989	529	70	175644	125423	78949	46299	175	50221

COUNTY OF

519. Isle-aux-Noix	1	1	124	90	59	30	1	34
520. Lacolle.....	421	11	16	78	156	128	32	40620	25026	14252	10581	193	15594
521. St. Jean, Parish	174	36	9	23	55	42	9	13689	11142	6733	4259	150	2547
522. St. Johns, Town of
523. St. Luc.....	130	4	4	20	54	40	8	13079	10341	6977	3337	27	2733
524. Ste. Marguerite (L'Acadie).....	209	8	7	18	66	76	34	25713	22870	15371	7413	86	2843
525. St. Valentin	201	6	9	41	105	30	10	26377	19863	14208	5529	126	6514
Total of St. Johns.....	1136	65	45	180	436	317	93	119602	89332	57600	31149	583	30270

COUNTY OF

526. Pointe du Lac	211	7	21	58	78	38	9	16304	8088	5317	2736	35	8216
527. St. Barnabé	266	3	8	60	117	66	12	23402	10150	7387	2670	93	13252
528. St. Boniface	248	5	1	86	115	34	7	22068	3600	3018	509	73	18468
529. St. Etienne	232	2	9	149	55	12	5	15740	4257	3534	720	3	11483
530. St. Sévère	132	2	6	16	65	34	9	12806	7044	4801	2179	64	5562
531. Three Rivers, Parish	214	6	24	68	66	37	13	14862	2495	1910	575	10	12367
532. Yamachiche	323	31	15	51	106	91	29	30961	22159	16192	5774	193	8802
Total of St. Maurice.....	1626	56	84	498	602	312	84	135943	57793	42159	15163	471	78150

COUNTY OF

533. } Barford & Academies	89	12	38	31	8	13944	4318	2408	1898	12	9626
534. }
535. Barnston.....	373	9	7	64	114	125	54	47225	22812	12923	9742	147	24413
536. Hatley	317	21	14	64	104	82	32	36177	17714	9822	7783	109	18463
537. Magog	140	2	2	23	41	41	31	19944	6609	3673	2933	3	13336
538. Stanstead and Stanstead Plains.....	500	10	14	69	168	179	60	88974	39545	21581	17681	283	29429
Total of Stanstead.....	1415	54	75	261	435	427	177	186264	90998	50407	40037	554	95266

AGRICULTURAL PRODUCE FOR 1861.

ST. HYACINTHE.

Cash value of Farm in Dollars.	Cash value of Farming Implements in Dollars.	Produce of Gardens and Orchards in Dollars.	Quantity of Land held by Townspeople, not being farmers.	FALL WHEAT.		SPRING WHEAT.		BARLEY.		RYE.	
				Acres.	Minots.	Acres.	Minots.	Acres.	Minots.	Acres.	Minots.
14	15	16	17	18	19	20	21	22	23	24	25
513050	25407	13	4	16	1000	8332	1086	19170	26	230
338802	15837	1022	37	1095	8679	855	12481	22	164
406169	19077	2397	20	443	5055	935	13086	58	552
680520	28359	2114	56	2737	25923	1233	19669	1	12
668771	29955	2747	57	656	5040	937	14790	37	324
.....	72
796865	37680	1188	135	1532	12741	1605	22608	13	142
683788	21613	89	899	7776	518	4552	88	626
4087965	177928	9468	479	4	16	8362	74046	7169	106356	245	2050

ST. JOHNS.

3500	25	6	85
964783	28670	4008	1207	14473	413	8067	5	46
486102	17791	1675	1152	10789	543	11506	1	12
.....
346273	25982	1608	332	3030	437	6933	4	22
807488	40960	3325	1190	12300	843	14747	2	20
813694	28873	1402	1928	18966	377	7294
3361840	142276	12043	5815	59643	2613	48547	12	100

ST. MAURICE.

194465	9475	452	80	332	3753	87	1335	594	4792
339569	14105	858	38	371	3547	122	1625	237	2509
142879	7529	1497	135	1159	122	1654	283	3380
119145	3628	216	582	130	1130	46	349	747	611
214630	14573	970	3	229	2269	93	1057	50	375
191523	4158	377	7	146	1863	37	785	156	1433
1026887	37899	7027	67	687	9130	285	4943	128	1318
2229098	91367	11397	777	1	2	2030	22851	792	11748	2195	19918

STANSTEAD.

107378	3352	330	50	86	1505	68	1518	10	164
581662	17365	2887	255	620	11116	414	12065	7	146
441108	16928	2277	110	315	5358	190	5140	34	633
185865	4906	6	105	1873	52	945	8	107
1757590	36947	4545	614	1	25	1135	20817	343	10853	24	390
3073603	79498	10019	1035	1	25	2261	40669	1067	30521	83	1440

No. 12.—LOWER CANADA—RETURN OF
COUNTY OF

	LIVE STOCK.									Butter, lbs.	Cheese, lbs.	Beef in Barrels of 200 lbs.
	Bulls, Oxen and Steers.	Milch Cows.	Calves and Heifers.	Horses over 3 years old.	Value of same in Dollars.	Colts and Fillies.	Sheep.	Pigs.	Total value of Live Stock.			
	52	53	54	55	56	57	58	59	60	61	62	63
511..	97	904	832	610	34760	256	2240	713	71793	15125	40	178
512..	11	629	582	398	22515	189	1425	246	47896	3602	114
513..	76	657	640	422	25225	151	1376	422	50245	16578	180
514..	158	1203	1367	816	48492	343	2959	956	102268	31551	136	219
515..	50	1186	1102	806	38200	336	2666	868	88521	29382	260
516..	208	198	11	101	18100
517..	186	1468	1235	969	49752	392	3215	1051	105621	29911	438	235
518..	53	742	596	455	29209	170	2069	555	62570	23406
	631	6997	6354	4674	247153	1826	15961	4913	547014	154555	614	1156

COUNTY OF

519..
520..	1521	1613	912	1014	55444	355	2781	807	130452	87860	5561	400
521..	82	571	636	450	28921	289	1236	600	28831	19159	93	35
522..	192	19	9	112	26992
523..	265	466	496	399	27034	227	1245	488	38323	14552	304	59
524..	996	1002	994	877	49934	432	2130	953	91734	43395	1039	409
525..	409	1028	1141	860	44882	430	2292	1083	93377	28086	220	141
	3273	4872	4179	3795	206215	1733	9693	4043	409709	193052	7208	1044

COUNTY OF

526..	564	516	564	295	22444	60	1214	535	50412	26059	90
527..	618	556	477	316	20457	77	1393	569	43908	26196	87
528..	46	161	147	126	8435	8	335	265	14238	13805	21
529..	150	248	134	249	11604	22	268	440	21602	9191	26
530..	27	349	393	201	12019	66	796	233	26906	23977	75
531..	59	210	211	99	5654	23	213	152	13100	9037	50
532..	322	1421	1302	641	43551	185	3174	1060	97972	92956	176	340
	1186	3461	3228	1927	124164	441	7393	3254	268138	201221	176	689

COUNTY OF

533..	104	209	417	105	7065	76	823	114	25344	16156	1000	70
534..
535..	444	1208	2301	747	51780	401	4014	549	162555	84292	10967	200
536..	367	894	1380	497	36378	255	5059	280	120319	72482	11581	226
537..	224	449	493	175	13110	75	1154	105	42472	29905	410	50
538..	773	1893	3361	1191	81308	651	9200	656	268326	145791	27064	540
	912	4653	7952	2715	189641	1458	20250	1704	619016	348626	51022	1086

AGRICULTURAL PRODUCE FOR 1861.
ST. HYACINTHE.—(Continued.)

Pork in Barrels of 200 lbs.	FISH.			Carriages kept for pleasure.	Value of same in Dollars.	Carriages kept for hire.	Value of same in Dollars.	MINERALS.			
	Dried in Quin-tals.	Salted and Bar-reled.	Sold Fresh, lbs.					Copper or mined, Tons.	Value.	Iron ore mined, Tons.	Value.
64	65	66	67	68	69	70	71	72	73	74	75
578	534	8472
331	391	6103	41	334
313	516	14094
701	831	19335	102	1122
732	1069	18990	88	688
.....	269	10080	24	340
687	318	19252	117	876
355	531	9851	2	20
3697	4962	106177	374	3380

ST. JOHNS.—(Continued.)

.....
888	687	17711
462	263	7157
.....	165	6722	12	270
248	203	5053
827	418	14322	135	1302
671	490	15498	11	186
3096	2256	66464	161	1758

ST. MAURICE.—(Continued.)

418	281	4740
451	415	7424	45	290
179	130	1742
207	170	2619
367	207	2467
108	105	1988
1102	923	17383	28	221
2827	2231	38368	73	511

STANSTEAD.—(Continued.)

136	100	2975
680	580	20593	5	155
501	532	18942
.....	208	6523	1	5
1742	3595	41799	5	245
3059	5015	90832	11	405

No. 12.—LOWER CANADA—RETURN OF
COUNTY OF

TOWNSHIPS, PARISHES &c	OCCUPIERS OF LANDS.							LANDS—Acres.					
	Total.	10 acre and under.		20 to 50.		50 to 100.		Amount held in Acres	Under cultivation.	Under crops.	Under pasture.	Under gardens and Orchards.	Wood and Wild Land.
		1	2	3	4	5	6						
539. Begon	88			47	24	16	1	7452	1145	616	529		6307
540. Denonville	108			37	56	12	3	19595	1343	576	767		9252
541. Fraserville	18		1		6	5	6	3216	1667	956	706	5	1549
542. Isle Verte	319	3	16	44	133	98	25	35916	14787	8002	6687	78	21179
543. Notre-Dame du Portage	74		1	5	40	22	6	7891	4800	3200	1570	30	3091
544. St. Antoine	144	5	1	14	88	26	10	13392	3534	1291	2194	19	9858
545. St. Arsène	196	9	2	18	98	59	10	18560	11086	6324	4713	49	7474
546. St. Eloi	156	2	5	9	99	32	9	14550	6413	3575	2833	5	8137
547. St. George de Kakeuna	145	9	2	14	59	54	7	14610	8968	5992	2946	30	5612
548. St. Modeste & Whitworth	137	1	3	19	78	30	6	11384	3589	1245	2339	5	7795
549. St. Patrice de la Rivière du Loup	108	2		8	46	37	15	14307	6985	4673	2282	30	7322
550. Temiscouata Road	141	1	1	4	43	62	30	24504	3020	1995	1015	12	21481
551. Trois Pistoles	368	21	9	20	188	99	31	43447	18896	9541	9301	54	24551
552. Viger	275		1	4	193	68	9	23464	6327	2362	3954	11	17137
Total of Temiscouata	2277	53	42	243	1151	620	168	243318	92540	50348	41834	358	150778

COUNTY OF

553. Beresford	62			8	35	15	4	8200	926	603	320	3	7274
554. Ste. Adèle	242	8	15	92	89	32	6	23497	7355	3808	3517	30	16142
555. Ste. Anne	164	27	13	8	39	55	22	29168	14706	7565	7046	95	14462
556. St. Janvier	163	17	4	17	71	44	10	14701	9005	4478	4514	13	5696
557. St. Jérôme, Village	603	129	16	99	237	105	17	44369	18894	11417	7394	83	25475
558. St. Jérôme, Parish													
559. St. Sauveur	221	4	4	21	108	73	11	21624	7599	4361	3234	4	14025
560. Ste. Sophie	207	2	1	24	108	58	14	24287	7648	4160	3472	16	16639
561. Ste. Thérèse, Parish	253	53	15	30	60	65	30	22554	15484	10439	4952	93	7070
562. Ste. Thérèse, Village	25	4	2	7	9	1	2	2160	841	631	176	34	1319
563. Terrebonne	132	34	1	7	21	39	30	17368	9070	5447	3574	49	8298
564. Terrebonne, Village	153	132	3	6	2	4	6	9307	1678	807	787	84	7629
Total of Terrebonne	2225	410	74	319	779	491	152	217235	93206	53716	38986	504	124029

COUNTY OF

565. Lake of Two Mountains	64	6	3	15	24	11	5	5722	2791	1900	869	22	2931
566. St. Augustin	255	21	12	33	118	60	11	21140	16381	11612	4696	73	4759
567. St. Benoit	242	53	11	25	88	55	10	18490	13267	8803	4374	90	5223
568. St. Canut	95	5	1	9	36	37	7	10212	5155	2934	2218	3	5057
569. St. Columban	126				46	53	27	21395	5637	1757	3879	1	15758
570. St. Eustache, Village	99	74	4	6	7	4	4	15901	5162	4723	434	5	10739
571. St. Eustache, Parish	348	117	13	30	88	91	9	22334	17853	12409	5273	171	4481
572. St. Hermas	170	39	4	8	75	39	5	13562	11191	8094	3080	17	2371
573. St. Joseph du Lac	200	77	21	41	49	8	4	8205	6386	3559	2648	179	1819
574. St. Jérôme	35	7	1	6	16	5		2144	1510	1099	406	5	634
575. St. Placide	160	42	5	26	38	46	3	11144	8029	5435	2463	131	3115
576. Ste. Scholastique, Village	11			1	8	2		945	754	443	307	4	191
577. Ste. Scholastique, Parish	444	151	7	27	163	80	16	30462	21729	15188	6422	119	8733
Total of Two Mountains	2249	592	82	227	756	491	101	181656	115845	77956	37069	820	65811

AGRICULTURAL PRODUCE FOR 1861.
TEMISCOUATA.

Cash value of Farm in Dollars.	Cash value of Farming Implements in Dollars.	Produce of Gardens and Orchards in Dollars.	Quantity of Land held by Tenants, not being farmers.	FALL WHEAT.		SPRING WHEAT.		BARLEY.		RYE.	
				Acres.	Minots.	Acres.	Minots.	Acres.	Minots.	Acres.	Minots.
14	15	16	17	18	19	20	21	22	23	24	25
16100	532					22	104	157	759	112	553
23525	917					53	531	257	5200	163	1762
52500	2048	50				56	499	36	574	43	424
429028	17132	2780				509	4185	457	7660	1685	12939
112930	4431	554				267	1641	153	1824	311	1773
64800	2521	371				109	645	184	1073	197	1212
366850	17150	1393				528	4466	355	3830	1239	10366
152016	9125	2333				335	3631	272	4996	972	10447
261376	5683	892				554	5023	264	3746	563	5624
85170	2767	275				63	454	103	634	441	2840
167356	6634	514				476	3481	248	2571	494	3053
70268	3838	371				74	814	315	3025	180	1523
451023	12952	190				861	5782	665	8984	1439	9642
144950	4720	178				38	255	782	4316	665	4838
2397892	90450	9931				3945	31511	4278	49192	8507	66996

TERREBONNE.

23720	1191	44				5	72	149	3907	30	462
130518	7271	1241				71	707	409	7181	165	1770
498541	29976	3076	17	74	533	381	3326	335	4284	62	477
284212	12990	569		93	679	232	2005	301	3695	60	515
529669	15413	2685	34	79	573	434	3539	503	5069	176	1334
118212	5828	10		6	44	71	803	186	2641	116	952
161336	9065	353	29	1	17	20	248	86	1408	3	42
656126	27698	2290		439	4339	190	1823	659	10430	148	1420
124656	4346	800	12	34	369	13	160	59	1332	12	137
348794	11715	1950		162	1466	78	771	269	4495	200	1008
312946	1680	2640	28	22	230	12	360	80	949	81	216.
3188730	127178	15658	120	919	8379	1527	13814	3036	45391	1053	8333

TWO MOUNTAINS.

102756	3144	160	18	6	45	203	1761	68	823	1	11
738645	49948	5201	30	234	2902	520	6462	748	18104	9	99
365808	17958	2436	23	66	506	756	5501	599	8401	21	113
172743	9807		4	18	146	153	1500	106	1574	50	539
44807	3945	12	7	1	15	30	310	6	101	27	291
136301	3705	319	70	41	252	13	135	78	1187	5	16
709190	39622	2821		331	3003	413	3568	926	15859	132	1052
547771	15715	1513	29	31	254	666	5314	412	6968	35	385
233320	11265	4529	88	22	158	371	4551	234	3679	103	876
57732	1719	305		5	55	62	604	62	808		
403110	29000	3972		26	307	497	4372	311	4909	55	470
4790	1580	598		12	46	67	448	33	413	2	18
925730	52782	3263	56	53	529	1467	14956	1163	14096	46	418
4432703	240190	25129	360	846	8218	5218	40482	4796	76022	486	4288

No. 12.—LOWER CANADA—RETURN OF
COUNTY OF

	PEAS.		OATS.		BUCKWHEAT.		INDIAN CORN.		POTATOES.		TURNIPS.	
	Acres.	Minots.	Acres.	Minots.	Acres.	Minots.	Acres.	Minots.	Acres.	Minots.	Acres.	Minots.
	26	27	28	29	30	31	32	33	34	35	36	37
539.	59	291	41	286					6	300	2	202
540.	30	292	21	275					6	1550	2	280
541.	29	334	196	4186					29	4950	2	550
542.	486	3748	1229	22065	4	63			405	17832		
543.	116	753	436	8034	2	18			130	18710		
544.	282	1588	169	1751		2			102	13681	9	226
545.	405	3334	1206	19840		59			400	67941	6	469
546.	395	4446	465	7189					214	31115	26	2081
547.	109	1212	921	17595					277	47934		140
548.	319	2111	217	2280					98	13150		
549.	239	1473	599	8335	2	20			177	31536	3	140
550.	152	1057	212	2714	118	859			115	9520	28	1263
551.	507	4374	1416	18046	2	31			414	65623	9	496
552.	492	2379	278	2077					110	10777	2	106
	3680	27422	7409	114673	130	1052			2483	383619	89	5953

COUNTY OF

553.	14	230	173	4510	94	2163			748	9450	4	270
554.	113	1323	1223	24661	413	7176			242	22052	32	1429
555.	1161	11916	3542	45737	338	3304	6	108	851	14473	1	102
556.	475	5153	2530	34253	225	2658	1	10	222	16336		
557.	488	4073	4803	64051	496	5668	19	314	534	43862	12	835
558.												
559.	202	1986	1635	27709	344	4519			268	23293		
560.	116	1236	2009	30105	92	755	1	8	288	33971	8	652
561.	641	6470	3669	54925	215	4703	36	828	484	44553	7	1840
562.	24	405	177	3799	25	390	1	10	67	5910	3	1450
563.	586	5466	1950	30085	135	1949	18	145	152	13145	7	450
564.	40	423	264	5045	15	240	2	110	20	4106	1	115
	3860	38681	21975	324880	2392	33555	54	1533	3885	231151	75	7143

COUNTY OF

565.	86	813	427	5705	97	850	87	1249	44	2172		
569.	538	9228	4770	103917	380	7402	29	803	424	45888		
597.	1441	6421	3312	40568	314	2150	32	488	186	12115		
568.	94	1044	1392	26636	218	2669	8	119	175	23893		
569.	17	123	957	13399	168	1663	6	44	264	17290		
570.	71	940	295	4511	35	324	11	300	50	5129	1	25
571.	641	6588	4020	51530	494	6140	93	1454	431	35244		20
572.	436	3552	2835	41845	214	2460	25	346	177	14840		
573.	186	2070	1124	17362	185	2918	37	1006	185	14722		46
574.	29	46	539	10496	13	211		2	11	848	3	48
575.	118	497	1854	28347	187	1939	45	916	151	11044		
576.	24	214	196	2615	15	171			7	1100		
577.	822	8611	5372	95642	470	6441	27	576	381	46434	1	30
	4806	46746	27293	442573	2790	35248	400	7303	2486	230219	5	169

AGRICULTURAL PRODUCE FOR 1861.
TEMISCOUATA.—(Continued.)

Carrots, Minots.	MANGEL WURZEL.		Beans, Minots.	Clover, Timothy and other Grass Seeds, Minots.	Hay, Tons.	Hops, lbs.	Maple Sugar, lbs.	Cider, Gallons.	Wool, lbs.	Fulled Cloth, Yards.	Flannel, Yards.	Flax and Hemp, lbs.	Linen, Yards.	
	Acres.	Minots.												
	38	39	40	41	42	43	44	45	46	47	48	49	50	51
						11		6300		146	129	95	12	13
						45		9175		164	162	180	13	10
50						234		250		531	370	87	109	197
5						2371		50427		5441	4687	5907	2284	3468
						722		10760		1720	1705	1305	744	1197
						202		12385		1169	1048	1716	405	633
						1346		8591		5378	3863	6054	2353	4652
						646		6475		3742	3528	5020	226	3215
						1509		27510		2481	2096	2562	2643	3104
						471		8362		1805	963	1998	652	715
						1013		14021		2956	2368	2784	1520	1401
						219		24023		1225	1040	1574	427	386
						1478		54070		8482	5313	7185	2503	3432
						222		8492		1469	1149	2191	508	818
58			4		17	23	10539	240841		36709	28221	38667	14400	23241

TERREBONNE.—(Continued.)

						6	48		7960		142	75	120	106	108
6						3	77	716	9932		1333	781	708	1512	754
252	4	256	20	459	1258			14508		5368	2600	3536	2985	3693	
24	1	20		81	729	1		12093		3091	2880	2363	2114	2578	
476		76	26	84	2127	7	37245	30	7094	4416	3955	4296	3563		
						43	924		9048		1770	2796	1274	894	936
499	1	130		3	1112	9	3673		2581	1138	1297	500	619		
1362	13	3323		81	1193		18720		5069	2671	2767	2234	2262		
221	3	1500		10	31	164		640		275	125	89		110	
1063	13	1878		95	62	821		3840		2805	1253	2029	1090	2123	
175	1	50		7		248		300		268	54	63	200	700	
4078	36	7233		161	927	9340	17	117959	30	29805	18789	18201	15931	17446	

TWO MOUNTAINS.—(Continued.)

221		230	90	6	454		6987	17	578	101	176	30	60		
3069	6	1850	689	379	2679	38	19018		6360	3056	3640	5287	3791		
1546	7	2201	33	497	1267		14445		4655	1999	2882	1846	1809		
6		15		10	682		11601		1898	845	1065	320	1019		
9					610		1155		1654	637	910	120	44		
30	1	119			383		1000								
243	5	2230	20	137	1352		28496		5201	2601	3603	1643	1229		
1427	6	1008	34	269	1303		6434		5615	2338	3178	2276	1997		
470	1	200	2	38	495		17730		2111	1046	1072	660	149		
					197		460		653	509	310	272	294		
					145	1105	5705		2839	1684	1510	1076	812		
	1	300			46	60	830		461	319	275	183	119		
1176	11	1428	37	290	3041		38610	30	8082	5279	3920	4349	4919		
8697	38	9680	911	1817	13628	38	152471	47	40087	20414	22541	18062	16242		

No. 12.—LOWER CANADA—RETURN OF

COUNTY OF

LIVE STOCK.										Butter, lbs.	Cheese, lbs.	Beef in Barrels of 200 lbs.
Bulls, Oxen and Steers.	Milch Cows.	Calves and Heifers.	Horses over 3 years old.	Value of same in Dollars.	Colts and Fillies.	Sheep.	Pigs.	Total value of Live Stock.				
52	53	54	55	56	57	58	59	60	61	62	63	
539..	4	26	10	15	1142	5	60	33	2445	1220	4	
540..	21	35	5	25	1369	4	76	47	2586	100	
541..	64	218	79	114	9690	14	218	220	14827	3570	8	
542..	524	1058	685	516	45795	105	2841	1444	57754	52487	194	
543..	24	252	200	110	7209	37	578	240	15949	12078	24	
544..	7	171	162	130	11261	20	425	229	13687	10271	143	
545..	763	703	587	337	25286	144	1775	678	34651	41896	353	
546..	23	692	688	313	18972	100	1625	570	19814	34079	5	
547..	38	439	252	256	12368	74	1044	465	31817	18834	165	
548..	195	188	174	103	8040	27	554	205	8566	9240	101	
549..	422	411	355	189	13006	64	1036	391	30464	21502	7	
550..	11	161	121	125	8403	11	435	335	15900	7239	128	
551..	649	1124	674	498	37219	129	2858	852	34063	49150	364	
552..	60	221	150	142	10355	23	532	285	16851	8287	102	
	2805	5699	4142	2373	210115	757	14060	5994	299374	269953	24	
											1686	

COUNTY OF

553..	83	73	61	46	1905	5	64	86	3752	2865	3
554..	380	451	287	284	12683	31	542	422	18897	25125	47
555..	892	825	571	501	37561	186	1650	757	69007	31756	250
556..	773	616	482	393	30046	155	1116	441	41856	25668	249
557..	132	132	83	83	120	60	8647
558..	932	1522	1043	806	33987	296	2299	880	90551	78059	30
559..	524	596	502	679	11809	90	835	476	21149	23365
560..	279	782	465	308	15413	191	666	275	37384	47642	892
561..	699	1070	476	591	38035	251	1505	862	47961	48049	400
562..	79	267	36	110	3560	79	100	144	16175	17988	90
563..	524	602	415	305	26437	130	947	346	41352	23222	410
564..	24	53	27	32	3010	36	68	26	3609	3386	125
	5189	6989	4365	4138	214446	1456	9912	4775	400340	327125	2356
											1109

COUNTY OF

565..	135	171	169	114	4065	47	186	199	13708	8250	30
566..	1100	1005	822	726	39513	315	1046	724	88431	65257	537
567..	817	724	802	520	26990	247	1446	728	59820	37196	458
568..	498	425	346	217	13485	117	691	309	30752	17481	850
569..	101	417	286	157	7102	106	592	313	16030	20709	300
570..	19	133	5	130	10400	5	23	83	12983	2885	60
571..	1167	901	985	674	42324	381	1593	1098	93542	51827	2061
572..	215	714	641	353	41945	226	1292	626	17909	35756	324
573..	390	406	184	289	13693	101	768	330	31101	18015	580
574..	119	115	102	63	3667	35	251	82	6000	5265	15
575..	534	495	402	325	22167	154	806	496	52252	27795	156
576..	52	114	48	95	6650	21	133	68	10531	3950
577..	522	1431	1298	860	78136	488	2492	1073	135763	115726	100
	5727	7141	6090	4559	311037	2243	11920	6129	568822	410711	5426
											1640

AGRICULTURAL PRODUCE FOR 1861.

TEMISCOUATA.—(Continued.)

Pork in Barrels of 200 lbs.	FISH.			Carriages kept for pleasure.	Value of same in Dollars.	Carriages kept for hire.	Value of same in Dollars.	MINERALS.			
	Dried in Quin-tals.	Salted and Bar-rolled.	Sold Fresh, lbs.					Copper ore mined, Tons.	Value.	Iron ore mined, Tons.	Value.
64	65	66	67	68	69	70	71	72	73	74	75
20
43	110	124	4332	13	400
33	129	1396	527	272	7886
171	18	113	2466
180	116	1280
635	240	443	9070	8	101
204	375	1117	213	5752
543	192	4036
161	82	85	1582
162	86	247	4580	4	17
154	21	96	1570	3	25
642	5	349	637	638	13492
188	18	76	1307
3137	134	2695	2281	2615	57333	28	543

TERREBONNE.—(Continued.)

44	9	148
253	59	1741
493	357	10191	5	61
347	165	3726
.....	150	3774	78	823
886	582	8892	2	20
158	58	1116	26	213
269	135	2656
413	243	9839
193	47	2788	20	144
229	245	6404	6	30
30	153	5498	29	567
3315	2203	56863	166	1858

TWO MOUNTAINS.—(Continued.)

83	53	1699
549	435	11851	43	453
612	231	6903
221	66	1453
211	20	544
13	72	3309	38	833
841	476	11440
595	303	8727	20	202
204	179	3624	1	10
64	17	530
282	201	6631	1	24
91	201	3753	8	90
1167	616	23777
4933	2870	84241	111	1612

No. 12.—LOWER CANADA—RETURN OF
COUNTY OF

TOWNSHIPS, PARISHES, &c.	OCCUPIERS OF LANDS.							LANDS—Acres.					
	Total.	10 acres and under.	10 to 20.	20 to 50.	50 to 100.	100 to 200.	Upwards of 200.	Amount held in Acres.	Under cultivation.	Under crops.	Under pasture.	Under Gardens and Orchards.	Wood and Wild Lands.
578. Isle Perrot.....	74		1	3	27	37	6	8944	6704	4311	1801	82	2150
579. Newton.....	123	4	5	50	48	16		9036	4012	2,300	1696	26	5024
580. Ste. Marthe.....	315	7	12	77	163	50	6	21205	11787	5,092	3002	93	9418
581. Rigaud.....	337	3	2	27	174	114	17	37818	23074	13,03	9505	266	14744
582. Vaudreuil, Village.....													
583. Vaudreuil.....	305	8	10	57	130	78	22	42832	23474	17486	5723	265	19358
Total of Vaudreuil.....	1154	22	30	214	542	295	51	119835	69141	46682	21727	732	50694

COUNTY OF

584. Belœil.....	236	69	3	11	58	77	18	20149	16249	10834	5300	115	3900
585. Contrecoeur.....	237	14	17	40	122	40	4	17308	11681	7526	4082	73	5627
586. St. Antoine.....	245	62		13	100	63	7	18379	16212	12547	3408	257	2667
587. Ste. Julie.....	153	1	4	22	81	40	5	13244	9785	5677	3995	113	3459
588. St. Marc.....	183	59	5	3	32	58	26	17453	13041	8815	4134	92	4412
589. Varennes.....	285	14	15	22	90	120	24	33201	23373	15706	7926	241	9328
590. Verchères.....	292	53	2	20	60	126	31	30667	17768	14102	3587	78	7899
Total of Verchères.....	1631	272	46	131	543	524	115	150901	108609	75208	32432	969	37292

COUNTY OF

592. Dudswell.....	124	6	1	25	44	37	11	14331	5044	3069	1972	3	9287
593. Garthby.....	46		1	33	7	5		3212	913	658	255		2299
594. Ham, South.....	43		1	18	14	8	2	4057	1399	940	459		2658
595. Ham.....	98	3	3	2	46	39	5	14533	1244	850	394		13289
596. St. Camille.....	76			26	32	10	8	8751	2031	1525	506		6720
597. Stratford.....	67			24	30	8	5	6950	1454	1132	316	6	5496
598. Weedon.....	110	1		37	53	17	2	10044	2303	2061	695	47	7241
599. Wotton.....	283	1	1	142	93	38	8	23513	7265	5396	1858	11	16248
600. Wolfestown.....	266	1		67	155	39	4	26156	1414	2973	1530	11	21742
Total of Wolfe.....	1113	12	7	374	474	201	45	111547	26567	18504	7985	78	84980

COUNTY OF

601. La Baie.....	324	18	11	25	70	149	51	41640	24311	13134	10937	240	17329
602. Pierreville.....	335	57	27	72	93	68	18	25131	12031	8420	3558	53	13100
603. St. David.....	443	11	29	190	159	38	16	30077	12644	9188	3272	184	17433
604. St. François.....	303	51	24	63	88	58	19	22364	8635	6570	2006	59	13729
605. St. Michel.....	326	107	5	38	69	75	32	27392	14657	10523	4020	114	12735
606. St. Zéphirin.....	217		1	21	130	54	11	23235	6088	4512	1548	28	17197
Total of Yamaska.....	1948	244	97	409	609	442	147	169889	78366	52347	25341	678	91523

AGRICULTURAL PRODUCE FOR 1861.
VAUDREUIL.

Cash value of Farm in Dollars.	Cash value of Farming Implements in Dollars.	Produce of Gardens and Orchards in Dollars.	Quantity of Land held by Township, not being farmers.	FALL WHEAT.		SPRING WHEAT.		BARLEY.		RYE.	
				Acres.	Minots.	Acres.	Minots.	Acres.	Minots.	Acres.	Minots.
14	15	16	17	18	19	20	21	22	23	24	25
275340	9683	3211	361	3	50	509	4775	860	10858	50	446
118659	8645	693	200	3	6	646	6076	89	1320	87	636
771494	28110	3567	53			1894	20731	230	5010	195	2058
815300	46395	6631	210			2238	22407	509	7945	156	1752
1090140	55600	6952	77	27	98	1671	12126	1835	27441	826	7563
3070993	148433	21054	1204	33	164	6958	66115	3573	52574	1314	12455

VERCHÈRES.

695713	21578	4302	4			682	6387	1310	22331	2	18
482730	14530	2297	83			306	3296	440	8649	582	5005
691740	33815	3765				239	1859	961	15398	8	49
337210	11447	1820	195			558	4887	390	5680	35	280
504931	20857	3286	2			641	5973	875	13960	32	167
1167284	39607	3682	159			612	5230	1899	31544	11	122
849310	24047	3508	26			598	5375	1416	20530	14	235
4728918	165881	22660	469			3636	33007	7291	118592	684	5876

WOLFE.

108615	3287	5		1	12	70	954	20	418	31	483
15605	1000			1	7	16	138	23	315	48	458
22240	703					26	370	15	293	3	46
36849	837			1	25	95	1850	71	1700	49	858
23140	1625			1	6	43	479	78	1042	42	458
26160	931	176		1	20	73	827	81	1407	21	269
50906	1796	463				57	613	123	2530		
164260	7655	839	29			119	1482	155	2319	181	2185
77526	2277	322				79	927	195	2732	158	2069
525301	20111	1805	29	5	70	583	7640	761	12756	533	6826

YAMASKA.

791838	34030	5567	49			1779	21727	157	3071	18	230
361851	12627	2738	4			843	8608	126	1820	333	3673
531008	15950	9199	267	4	12	1547	14916	206	2594	157	1572
385857	25013	3157				676	7144	52	951	393	4310
471584	11784	1914	1914		10	1052	7640	168	2507	416	3496
202980	4854	347	1656			1147	8865	63	609	28	176
2745118	105167	15122	3890	4	22	7044	68900	772	11561	1345	13457

No. 12.—LOWER CANADA—RETURN OF COUNTY OF

	PEAS.		OATS.		BUCKWHEAT.		INDIAN CORN.		POTATOES.		TURNIPS.	
	Acres.	Minots.	Acres.	Minots.	Acres.	Minots.	Acres.	Minots.	Acres.	Minots.	Acres.	Minots.
	26	27	28	29	30	31	32	33	34	35	36	37
578.	1033	2549	1530	23750	228	2448	15	191	118	9976	1	141
579.	446	4279	887	15543	137	999	18	253	73	5326	2
580.	1163	21407	1984	19211	282	2736	67	1274	151	19437	16	2073
581.	1981	27005	4363	90400	347	5651	94	2485	241	25645	1	210
582.
583.	1562	17929	4548	72261	436	3713	117	2731	442	40228	3	975
	6185	83160	19312	221165	1430	15547	311	6934	1065	100612	21	3401

COUNTY OF

584.	3036	34299	5909	40507	86	783	56	990	146	18264	1	9
585.	784	9987	2967	51196	50	623	57	1048	166	21988
586.	2051	27072	3901	72069	16	203	77	1008	206	20951	3
587.	1253	12372	2460	39395	20	348	10	515	57	10966
588.	1121	17119	2579	37876	40	406	67	1329	73	14186	1	9
589.	2005	19366	6439	93287	38	453	110	1805	172	22893
590.	3500	32004	5350	75200	27	390	66	1063	159	20117
	13750	152219	29605	409530	277	3206	443	7758	997	129365	2	21

COUNTY OF

592.	17	269	505	15777	409	11228	10	243	91	13417	23	4931
593.	15	83	116	1803	95	1666	42	4406	3	265
594.	5	92	97	2287	112	2630	39	4290	15	1476
595.	6	113	112	4419	99	5485	2	10	141	20253
596.	9	80	170	3053	252	3702	85	7891	33	1087
597.	8	56	123	2050	80	1216	61	6365	10	55
598.	49	467	271	5941	382	7201	110	12648	28	2091
599.	100	1074	772	18526	538	10462	246	27174	58	4255
600.	33	242	453	7696	466	9873	253	21732	59	3594
	242	2476	2619	61552	2433	53463	12	253	1068	118176	229	20054

COUNTY OF

601.	996	11650	5130	111000	414	7081	49	1091	303	39878
602.	408	3532	3904	70456	505	7667	101	1638	285	37199	2	222
603.	715	7242	2821	44967	434	5682	44	483	319	27780	22	1660
604.	326	4109	2372	44439	409	5213	71	1071	205	26184	2	834
605.	567	5294	3729	58259	509	5698	56	762	247	30344	7	620
606.	722	6133	1414	24423	202	2555	6	94	196	23821	43	508
	3734	37960	19370	353544	2473	33896	327	5139	1555	184706	81	3834

AGRICULTURAL PRODUCE *FOR 1861.

VAUDREUIL.—(Continued.)

Carrots, Minots.	MANGEL WURZEL.		Beans, M. us.	Clover, Timothy and other Grass Seeds, Minots.	Hay, Tons.	Hops, lbs.	Maple Sugar, lbs.	Cider, Gallons.	Wool, lbs.	Felled Cloth, Yards.	Flannel, Yards.	Flax and Hemp, lbs.	Linen, Yards.
	Acres.	Minots.											
38	39	40	41	42	43	44	45	46	47	48	49	50	51
15	15	1	2	548	10	3875	2079	782	985	74
.....	1	388	13307	1907	846	1312	91
1037	1	254	49	3	981	164	13240	15	4464	2058	3380	872	421
420	1	226	37	3	1894	15	12330	7749	4748	5575	900
.....
2350	4	1340	81	20	2203	2370	5636	1461	2614	74
3792	6	1835	168	29	5964	189	45172	15	21835	9895	13866	2032	660

VERCHERES.—(Continued.)

203	10	2159	3	12	1023	9256	5883	2493	2745	3672	1640
331	2	256	2	1863	24	23461	5296	2726	3973	4835	3412
7	21	524	10	1500	7876	6925	2579	3706	4014	5157
.....	88	3	429	625	3173	1636	1697	1219	1246
203	10	2159	3	12	1023	9508	4432	2385	3409	1935	2944
25	5	2684	31	10	2533	23461	5296	2726	3973	4835	3412
.....	8	2583	5	2272	15212	7939	3544	4337	25549	4162
769	56	14453	37	51	10643	24	89399	38944	18089	23840	46059	21973

WOLFE.—(Continued.)

284	1	8	20	18	1038	43752	2481	873	2432	35
7	1	24	1	28	139	6805	291	163	117	37	8
8	1	5	271	4210	479	172	452	68	63
.....	274	4677	29	255	250	1416	20
.....	11	232	8255	536	227	423	285	262
2	2	239	6387	240	92	329	142	85
7	1	4	20	4	467	34191	1239	873	687	524	476
123	4	8	1071	29675	2087	1892	2050	1945	1668
1	3	78	3	4	789	23473	1107	492	636	935	223
432	6	114	49	80	4520	5	161375	8489	5039	7376	5387	2805

YAMASKA.—(Continued.)

.....	480	5137	48430	12727	7233	8487	7833	9685
64	153	13	2452	52	31508	5290	3270	4818	5387	5820
64	4	68	69	37	840	15	20973	5355	3947	3999	1583	7153
8	151	14	1983	5	27840	3538	2344	3680	5963	6966
75	5	185	129	18	1437	12597	4084	3251	2996	6998	7841
17	4	102	698	21222	3306	2396	2209	2488	4134
228	9	253	506	664	12547	72	162570	34300	22441	26249	30252	41599

No. 12.—LOWER CANADA—RETURN OF
COUNTY OF

	LIVE STOCK.									Butter, lbs.	Cheese, lbs.	Beef in Barrels of 200 lbs.
	Bulls, Oxon and Steers.	Milch Cows.	Calves and Heifers.	Horses over 3 years old.	Value of same in Dollars.	Colts and Fillies.	Sheep.	Pigs.	Total value of Live Stock.			
	52	53	54	55	56	57	58	59	60	61	62	63
578..	419	376	348	280	17829	169	652	463	44593	8759	14
579..	323	344	325	234	11040	115	699	427	26820	13139	1786	72
580..	792	799	489	547	31346	201	1274	781	71676	44255	3020	319
581..	28	1397	1223	850	50175	369	2691	1458	128651	116210	450	436
582..	76	62	7	46	5535
583..	1277	1342	1346	859	56655	414	1732	1155	121501	73425	3320	266
	2839	4334	3736	2832	167045	1268	7055	4330	398776	253788	8576	1107

COUNTY OF

584..	893	949	808	695	37114	271	1749	683	82396	27783	605	77
585..	799	802	611	571	28576	260	1829	772	63279	21529	205	160
586..	1239	999	976	643	49710	286	2227	681	94843	35926	194	266
587..	519	550	415	416	32795	194	1174	573	15460	23070	103
588..	69	834	713	500	33728	205	1286	523	62959	27354	640	201
589..	799	802	611	571	28576	260	1829	772	63279	21529	205	160
590..	92	1269	992	958	56613	480	3592	1041	94665	30775	310
	4110	6206	5126	4354	267112	1956	13786	5045	478881	187996	1849	1277

COUNTY OF

592..	136	260	380	102	7892	38	668	168	27403	19980	4235	86
593..	19	50	70	30	1447	9	129	96	4295	1889	50	8
594..	34	64	95	28	1685	7	152	43	5973	5185	23
595..	147	65	20	55	5208	1	436	87	10573	537	200
596..	55	93	148	51	2554	21	236	127	8934	2289	18
597..	63	80	95	25	1891	9	93	121	6621	2261	1
598..	105	158	232	72	3770	29	396	258	15820	5854	44
599..	145	326	458	162	8662	57	792	376	29593	16053	50	26
600..	102	227	233	190	7294	31	428	373	20373	24807	4554	6
	806	1323	1731	715	40403	205	3330	1647	129590	78855	9089	212

COUNTY OF

601..	1402	1683	1342	860	46687	206	4971	1194	109037	75637	408
602..	162	907	916	505	28687	144	2308	932	61833	22248	199
603..	1119	993	693	716	37006	183	2351	1157	70198	21480	45	222
604..	851	750	703	451	19645	138	1956	857	47657	18666	155
605..	1139	963	1294	597	30941	278	2635	1025	65564	22336	35	205
606..	1247	522	432	300	15568	93	1345	511	32097	16540	137
	5920	5818	5380	3429	178534	1042	15566	5676	389386	176907	100	1326

AGRICULTURAL PRODUCE FOR 1861.

VAUDREUIL.—(Continued.)

Pork in Barrels of 200 lbs.	FISH.			Carrriages kept for pleasure.	Value of same in Dollars.	Carrriages kept for hire.	Value of same in Dollars.	MINERALS.			
	Dried in Quin-tals.	Salted and Bar-rolled.	Sold Fresh, lbs.					Copper ore mined, Tons.	Value.	Iron ore mined, Tons.	Value.
64	65	66	67	68	69	70	71	72	73	74	75
217	170	5246	16	119
233	122	3188
932	453	9593
1262	744	22541
.....	89	2974
863	611	17351	59	406
3507	2189	60893	75	525

VERCHÈRES.—(Continued.)

408	696	15497	6	40
682	532	9068	27	117
678	751	18401
297	398	5832
498	541	15006
682	532	9068	67	351
952	896	18960	10	105
4197	4346	91832	110	613

WOLFE.—(Continued.)

175	97	2564
40	4	96
45	33	622
30
90	7	106
39	10	176
135	45	1167
232	129	2018
202	95	853
988	420	7902

YAMASKA.—(Continued.)

1063	942	18797	7	105
734	587	10088
722	702	9689
470	487	6901
564	163	4013
483	321	4637
4546	3202	54125	7	105

No. 12.—LOWER CANADA—RETURN OF
CITY OF

TOWNSHIPS, PARISHES, &c.	OCCUPIERS OF LANDS.							LANDS—Acres.					
	Total.	10 acres and under.	10 to 20.	20 to 50.	50 to 100.	100 to 200.	Upwards of 200.	Amount held in Acres.	Under cultivation.	Under crops.	Under pasture.	Under Gardens and Orchards.	Wood and Wild Lands.
	1	2	3	4	5	6	7	8	9	10	11	12	13
A. City of Montreal													

CITY OF

B. City of Quebec													
-------------------------	--	--	--	--	--	--	--	--	--	--	--	--	--

CITY OF

C. City of Three Rivers.....	80	4	6	24	28	11	7	7094	5020	3831	1182	16	2065
------------------------------	----	---	---	----	----	----	---	------	------	------	------	----	------

TOWN OF

25. Ascott.....	236	2	3	12	75	130	14	28683	12369	7501	4854	14	16314
26. Orford	116	5	2	7	41	39	22	13631	3579	2585	980	14	10052
27. } Sherbrooke, Town of.....	20	3	1	1	5	3	7	3252	1950	828	1123	8	1293
28. } 29. } Total of Sherbrooke.....	372	10	6	20	121	172	43	45566	17907	10914	6957	36	27659

AGRICULTURAL PRODUCE FOR 1861.
MONTREAL.

Cash value of Farm in Dollars.	Cash value of Farming Implements in Dollars.	Produce of Gardens and Orchards in Dollars.	Quantity of Land held by Townspeople, not being farmers.	FALL WHEAT.		SPRING WHEAT.		BARLEY.		RYE.	
				Acres.	Minots.	Acres.	Minots.	Acres.	Minots.	Acres.	Minots.
14	15	16	17	18	19	20	21	22	23	24	25
			703								

QUEBEC.

			377								
--	--	--	-----	--	--	--	--	--	--	--	--

THREE RIVERS.

305452	9279	611	110	15	220	3427	59	1308	37	336
--------	------	-----	-----	-------	----	-----	------	----	------	----	-----

SHERBROOKE.

380470	22457	2004	100	1	32	180	3298	129	3081	72	1208
107500	3864	788	27	545	52	1330	5	119
179075	1615	482	280	9	168	6	140	1	25
667045	27936	3274	380	1	32	216	4011	187	4551	78	1352

No. 12.—LOWER CANADA—RETURN OF
CITY OF

PEAS.		OATS.		BUCKWHEAT.		INDIAN CORN.		POTATOES.		TURNIPS.	
Acres.	Minots.	Acres.	Minots.	Acres.	Minots.	Acres.	Minots.	Acres.	Minots.	Acres.	Minots.
26	27	28	29	30	31	32	33	34	35	36	37
A.											

CITY OF

B.											
----	--	--	--	--	--	--	--	--	--	--	--

CITY OF

C.	69	1220	1372	33334	134	2528	8	153	99	12945	15	5351
----	----	------	------	-------	-----	------	---	-----	----	-------	----	------

TOWN OF

25.	32	719	1357	39777	474	11758	85	2736	284	41560	44	11899
26.	10	175	349	10839	182	4886	8	213	132	15652	12	3375
27.												
28.	1	22	157	5320	40	1225	4	135	19	3635	7	2375
29.												
	43	916	1863	55936	696	17869	97	3084	435	60847	63	17649

AGRICULTURAL PRODUCE FOR 1861.
MONTREAL.—(Continued.)

Carrots, Minots.	MANGEL WURZEL.		Beans, Minots.	Clover, Timothy and other Grass Seeds, Minots.	Hay, Tons.	Hops, lbs.	Maple Sugar, lbs.	Cider, Gallons.	Wool, lbs.	Fulled Cloth, Yards.	Flannel, Yards.	Flax and Hemp, lbs.	Linen, Yards.
	Acres.	Minots.											
38	39	40	41	42	43	44	45	46	47	48	49	50	51

QUEBEC.—(Continued.)

--	--	--	--	--	--	--	--	--	--	--	--	--	--

THREE RIVERS.—(Continued.)

582	2	84	32	77	1092	6	1800	1450	442	721	423	231
-----	---	----	----	----	------	---	------	-------	------	-----	-----	-----	-----

SHERBROOKE.—(Continued.)

578	1	240	308	18	3360	5912	76820	9419	495	1257
10			19	28	808	11665	1228	94	421	100
520			13	280	2300	422	44
1108	1	240	340	40	4448	5912	90785	11069	633	1678	100

No. 12.—LOWER CANADA—RETURN OF
CITY OF

	LIVE STOCK.									Butter, lbs.	Cheese, lbs.	Beef in Barrels of 200 lbs.
	Bulls, Oxen and Steers.	Milk Cows.	Calves and Heifers.	Horses over 3 years old.	Value of same in Dollars.	Colts and Fillies.	Sheep.	Pigs.	Total value of Live Stock.			
	52	53	54	55	56	57	58	59	60	61	62	63
A		2160		2892			91	2644	302264			

CITY OF

B		882		1376			32	880	155611			
---------	--	-----	--	------	--	--	----	-----	--------	--	--	--

CITY OF

C ...	416	533		630	10362	24	472	433	57776	19732	300	68
-------	-----	-----	--	-----	-------	----	-----	-----	-------	-------	-----	----

TOWN OF

25...	249	663	1017	357	22825	115	2208	333	73791	63010	9490	663
26...	89	197	245	124	7872	32	488	119	20756	12056	260	71
27...												
28...	28	233	67	200	2850	20	117	57	36917	3550	150	25
29...												
	366	1093	1326	681	33547	167	2813	509	131464	78616	9900	759

AGRICULTURAL PRODUCE FOR 1861.
MONTREAL.—(Continued.)

Pork in Barrels of 200 lbs.	FISH.			Carrriages kept for pleasure.	Value of same in Dollars.	Carrriages kept for hire.	Value of same in Dollars.	MINERALS.			
	Dried in Quintals.	Salted and Barreled.	Sold Fresh, lbs.					Copperore mined, Tons.	Value.	Iron ore mined, Tons.	Value.
64	65	66	67	68	69	70	71	72	73	74	75
				1432	119965	1248	59776				

QUEBEC.—(Continued.)

				1015	82010	953	44028				
--	--	--	--	------	-------	-----	-------	--	--	--	--

THREE RIVERS.—(Continued.)

32		1		168	6515	144	3606				
----	--	---	--	-----	------	-----	------	--	--	--	--

SHERBROOKE.—(Continued.)

453				343	12932	12	225				
138				38	1150						
30				186	3260	10	300				
621				567	22342	22	525				

GENERAL ABSTRACT OF AGRICULTURAL PRODUCE, &c., OF LOWER CANADA FOR 1861.

COUNTIES, CITIES, &c.	OCCUPIERS OF LANDS.										LANDS—Acres.					Cash Value of Farm in Dollars.	Cash Value of Farming Implements in Dollars.	Produce of Gardens and Orchards in Dollars.	Quantity of Land held by Townspeople, not being farmers.						
	10 acres and under.					Over 10 acres.					Under 200.	100 to 200.	50 to 100.	20 to 50.	10 to 20.					Amount held in Acres.	Under cultivation.	Under crops.	Under pasture.	Under Gardens and Orchards.	Wood and Wild Lands.
	1	2	3	4	5	6	7	8	9	10															
1. L'Assomption.....	1710	173	71	214	516	552	152	161631	117853	65778	51868	607	51315	4469334	188144	25034	5382								
2. Argenteuil.....	136	14	37	206	703	339	67	178095	69459	32542	36846	71	1096336	1218329	94229	2048	627								
3. Arthabaska.....	1843	21	14	743	835	196	34	150374	43613	28023	15380	210	109761	1341671	50688	3044	505								
4. Beaufort.....	2310	86	65	628	1168	269	86	192679	76448	51252	24245	951	116231	3513063	161198	20583	13760								
5. Beauce.....	2593	34	26	475	1027	730	301	297479	139617	68243	70811	562	157862	2533001	98903	18849	135								
6. Beauharnois.....	1371	146	42	525	473	160	22	91941	68829	43232	17441	736	25162	5354606	49987	27417	382								
7. Bellechasse.....	1910	61	26	299	868	600	129	131744	93576	47811	41769	996	91168	2676711	152022	27417	382								
8. Berthier.....	2524	281	183	553	766	341	183	140883	117036	80121	36131	481	93847	5161162	161700	23314	16592								
9. Bonaventure.....	1760	158	98	521	595	293	53	168774	33294	19602	13514	17	125485	1124681	65171	5928	10802								
10. Brome.....	1891	41	57	506	712	117	55	207556	84934	48830	35197	60	128622	2330004	99110	15054	974								
11. Chambly.....	893	35	30	109	271	341	107	104841	81898	61276	20212	410	229194	5932199	119372	11103	569								
12. Champlain.....	2261	18	55	469	933	501	195	293840	73716	45756	24735	225	185624	2606387	98965	5259	585								
13. Charlevoix.....	2043	250	21	106	691	644	319	258658	103651	47967	45865	225	161977	2241025	126310	23855	170								
14. Chateauguy.....	1979	52	70	702	817	270	38	150855	101420	63678	36869	873	49145	3723733	197991	13803	498								
15. Chicoutimi.....	1045	14	20	246	492	198	75	127669	40415	18424	21782	200	87254	943812	44724	5760	284								
16. Compton.....	1442	12	8	36	452	328	106	180955	67283	40506	26653	124	113702	1682102	72984	4798	303								
17. Dorchester.....	2355	146	26	316	1318	466	83	210874	91348	56915	42828	575	116526	2261741	89218	15612	825								
18. Drummond.....	1669	11	10	687	652	218	82	161184	53429	33505	19760	164	177656	1906281	59963	2820	10622								
19. Gaspe and Magdalen Islands.....	1969	315	266	590	532	223	44	116237	20652	11909	8529	247	95652	866377	37411	10700	6317								
20. Hochelaga.....	821	164	59	128	253	162	56	59565	49228	34192	13921	1115	10337	3801310	137380	42322	6317								
21. Huntingdon.....	2145	46	51	532	1026	398	92	209929	95334	47542	47243	779	114406	2744256	147033	12994	563								
22. Iberville.....	1654	194	44	344	808	295	39	126275	66676	63663	30411	423	80748	3468872	120139	13311	1037								
23. L'Islet.....	1361	366	38	91	325	330	205	147120	68672	35538	24463	608	93699	3468872	120139	13311	1037								
24. Jacques Cartier.....	748	27	26	82	386	204	28	68238	58461	45112	15497	852	9777	3013498	147538	21266	33								
25. Joliette.....	2349	128	46	600	1047	545	83	203726	107915	63792	43909	124	95811	2990374	128053	6089	338								
26. Kamouraska.....	1832	60	67	238	819	493	165	162327	104503	58152	45525	826	77824	3484629	144435	26089	616								

27. Laprairie.....	1319	105	61	240	520	298	92	119831	100603	74855	21820	828	19124	1869771	162454	11658	127	
28. Laval.....	907	182	38	162	300	250	35	75110	55449	37320	17817	365	60691	2945897	106310	11066	4804	
29. Levis.....	1389	17	30	124	620	449	149	165130	76061	39552	36059	420	69069	292202	114893	19984	29892	
30. Lotbinière.....	1613	166	33	252	1318	668	166	250722	57113	57113	49920	393	139066	2656349	104435	33001	107	
31. Maskinongé.....	1689	179	54	315	621	454	73	203556	80298	53194	26471	628	125063	3452250	19985	15487	521	
32. Mégantic.....	2455	36	15	637	1296	373	98	239173	86108	51464	34316	328	173005	2000115	84871	6077	699	
33. Missisquoi.....	1904	50	40	508	711	445	150	199144	113714	63090	48800	1824	58130	4561119	139148	31274	3022	
34. Montcalm.....	1826	38	25	350	956	367	90	176323	83466	48902	34517	471	92857	2468372	69588	1367	863	
35. Montmagny.....	1132	135	54	158	382	359	143	131147	65484	39399	25175	910	98665	2306112	103543	17375	369	
36. Montserrat.....	1132	36	39	129	352	200	236	159804	61484	27857	33927	600	98320	1811663	60294	12818	1035	
37. Napierville.....	1622	203	117	451	584	230	37	101982	68081	44370	22823	688	33901	3116232	116985	12711	12358	
38. Nicolet.....	2228	35	34	457	1081	508	113	207293	92057	59088	32875	91	115236	3378060	84935	5727	229	
39. Ottawa.....	1615	27	2	106	940	449	91	212926	54615	10392	13916	771	137611	1191400	71654	483	27	
40. Pontiac.....	2664	59	64	351	1149	800	288	300781	110950	58950	51888	612	18981	3464036	138346	11247	1188	
41. Portneuf.....	2056	190	185	392	727	465	99	171014	76733	49417	26613	773	84281	4508336	120698	45383	5701	
42. Quebec.....	1609	43	43	415	694	319	55	127172	77468	51965	25295	208	49701	3108378	143265	6851	
43. Richelieu.....	1118	9	16	326	468	242	57	113717	43677	25812	17791	71	70040	1305835	55690	705	2085	
44. Rimouski.....	2367	28	18	168	1294	774	255	299362	103159	63339	38789	1031	196203	2848372	94488	27977	392	
45. Rouville.....	2034	178	78	309	1073	355	41	155178	109006	73214	31010	1782	46172	4923308	228685	32139	1720	
46. Saguenay.....	130	23	99	27	21	22141	3745	1246	2499	18396	58310	3490	777	
47. Sheford.....	2269	113	48	838	845	338	87	195379	73126	45555	26656	585	122263	3606920	105689	19883	1742	
48. Soulanges.....	1187	25	34	251	650	185	42	93726	68394	46733	20938	723	25332	2735954	92973	10791	541	
49. St. Hyacinthe.....	1932	84	67	193	989	529	70	176644	125423	78949	46299	175	50231	4087965	177938	9468	479	
50. St. Johns.....	1136	65	45	180	436	317	93	119802	89332	57800	31149	583	30270	3361840	142276	12043	
51. St. Maurice.....	1626	56	84	488	602	312	84	138943	57793	42159	15163	471	78130	2229698	91367	11397	
52. Stanstead.....	1419	54	75	251	435	427	177	186264	99998	50407	40037	551	95266	3073603	70498	10019	1035	
53. Temiscouata.....	2277	53	42	243	1151	620	168	243348	92540	50348	41834	358	150778	2397692	90450	9931	
54. Terrebonne.....	2249	410	74	319	779	491	152	172735	93206	53716	38966	504	124059	3188730	127178	15658	130	
55. Two Mountains.....	2250	592	82	227	756	491	101	181656	115845	77056	37069	820	65811	4432703	240100	25129	360	
56. Veillonville.....	1184	22	30	214	512	295	51	119835	69144	40682	2127	732	50694	3070993	148353	21051	1204	
57. Veillonville.....	1631	172	46	131	543	254	115	150901	113609	73208	39322	469	37292	4728918	165881	22660	469	
58. Verchères.....	1113	12	7	374	474	201	45	111547	26567	18501	7985	78	84850	525301	29111	1805	208	
59. Wolfe.....	1948	244	97	409	609	412	117	169839	78366	52347	25341	675	91523	2745118	103107	15122	3390	
60. Yamaska.....	703
A. Montreal City.....	377
B. Quebec City.....	80	4	6	24														

GENERAL ABSTRACT OF AGRICULTURAL PRODUCE, &c., OF LOWER CANADA FOR 1861.—(Continued.)

Acres.	TURNIPS.		MANGEL WURZEL.		Clover, Timothy and other Grass Seeds.	Hay, Tons.	Hops, lbs.	Maple Sugar, lbs.	Cider, Gallons.	Wool, lbs.	Felled Cloth, Yards.	Flannel, Yards.	Flax and Hemp, lbs.	Linen, Yards.	LIVE STOCK.				Value of same in Dollars.	
	Acres.	Minots.	Acres.	Minots.											Bulls, Oxen and Steers.	Milch Cows.	Calves and Heifers.	Horses over 3 years old.		
1.	3	921	8089	9104	179	1063	11490	16	102390	36129	16225	22908	27336	20705	6415	8175	9275	4289	230246	
2.	171	20396	29685	3735	189	191	10927	125	24299	29008	9672	17255	528	462	572	6288	3731	2708	143463	
3.	170	21512	160	105	42	256	7716	21	198983	19423	8848	16840	16399	15842	2159	3126	3968	1489	93216	
4.	68	7218	2133	1293	133	652	8433	73	187759	38722	21906	26716	19424	26187	2833	5476	4800	3241	233178	
5.	137	3238	94	645	56	67	2481	6	88041	38998	27356	45707	30197	40733	6821	8619	7881	3771	348600	
6.	23	2011	7784	3303	524	716	4770	591	36518	23459	12118	15279	3290	32156	973	4318	3768	3519	199437	
7.	30	3837	17	34	3206	295	765	15072	242755	33280	26803	27556	25417	32156	7626	5755	5518	2370	172274	
8.	31	2560	595	92	9235	1301	10529	9	202551	49781	19610	29316	41220	47755	6507	6449	5873	4327	244262	
9.	123	19027	80	65	61	133	7992	477	33121	24084	23935	14245	2634	5012	2580	3048	1917	1327	107406	
10.	124	33814	6688	1043	1826	1071	26832	12492	41417	44014	1484	23807	1851	608	1826	7201	8261	2165	135501	
11.	178	79455	4436	5522	203	992	13488	87	5200	25533	9229	9568	5387	4257	2958	4361	2578	3536	204763	
12.	17	4825	97	319	87	47	12978	30	237023	34755	16424	21931	38516	39753	5036	4068	3531	211435		
13.	4	375	16	23	332	206	7041	892	167976	28611	19097	28447	30999	10340	1741	4122	4568	2069	125352	
14.	23	3905	17804	13	18	15	10298	323	19703	19129	10223	7016	357	276	1131	4197	1788	1127	79047	
15.	8	891	254	260	18	3648	8256	326	43704	44739	15859	16380	8006	3308	384	7079	5785	4780	314484	
16.	184	34975	1301	714	773	1294	15528	4378	392226	15495	9582	14040	5073	6689	2627	2605	2481	1411	102640	
17.	114	4825	97	319	87	47	12978	30	237023	34755	16424	21931	38516	39753	5036	4068	3531	211435		
18.	549	71829	2219	238	332	206	7041	892	167976	28611	19097	28447	30999	10340	1741	4122	4568	2069	125352	
19.	197	17625	96	13	18	15	10298	323	19703	19129	10223	7016	357	276	1131	4197	1788	1127	79047	
20.	22	3668	24470	103	28955	1302	177	4648	73	1111	2422	3098	899	1292	2262	4897	1816	3327	22140	
21.	103	20008	46131	21	6008	925	462	13672	5538	45748	841	19477	2052	958	888	3660	8652	3956	216872	
22.	34	4512	1668	54	4469	224	329	8018	77	46253	40083	17830	22430	19602	2797	1901	3232	3562	240381	
23.	41	10651	259	227	52	13	9857	3	264847	30142	18402	23720	11221	13152	622	5053	3289	1970	110797	
24.	52	7196	19255	245	43	4128	418	20389	5000	16250	5975	7012	2555	548	3567	4137	2711	3039	161614	
25.	21	2413	2163	404	137	141	11442	427	370929	33013	18511	26708	25784	44457	4005	6164	5301	3976	218614	
26.	152	21417	592	826	31	5	16217	72	95097	13263	35144	47089	22769	36985	6162	8016	1972	3548	216947	
27.	5	830	1405	2747	567	629	70	26	33655	27349	14211	13793	10695	4943	1789	5901	4169	5167	331449	
28.	12	391	770	7760	299	215	4894	26	51807	15739	8167	10932	7719	7607	2546	3552	2446	2568	101237	
29.	71	12295	905	346	408	215	13348	32	50063	27699	18806	19854	19238	18180	5380	4691	3506	2118	161451	
30.	111	21204	365	1076	331	206	12355	15	70850	45172	24813	24213	23408	29044	5112	6545	7539	2938	190346	
31.	41	3140	926	1560	99	997	11551	10	100893	32514	15906	24255	37810	64487	2967	4627	5030	2565	194312	
32.	428	70105	501	97	1207	1207	15113	231	272950	37796	15492	23557	18229	15518	2261	6447	7049	2168	160727	
33.	80	15597	14919	1498	2444	833	22879	238	247406	50920	9318	15764	2945	3526	1466	10438	7051	3901	237095	
34.	29	2686	1556	887	12	4300	10461	28	235222	25682	12048	16373	18609	26663	3971	6295	4790	3165	180628	
35.	22	4433	101	422	60	136	17779	28	130337	22581	12319	12790	17382	19655	4901	4177	4841	1600	98102	
36.	103	11388	75	144	472	47	8838	105	27755	29861	13316	13898	24625	9078	2982	4307	3665	3672	194631	
37.	19	1404	6698	19	332	46	51	18347	10	199442	3271	32721	44528	53841	7297	7346	7637	3541	210368	
38.	601	65544	17176	10036	190	50	18661	23	39048	32388	6853	25223	731	156	2529	6687	5136	4780	250389	
39.	215	86299	1690	637	142	69	10711	325	14241	12	21388	1810	21932	56	1812	4106	4792	1955	177940	
40.	215	86299	1690	637	142	69	10711	325	14241	12	21388	1810	21932	56	1812	4106	4792	1955	177940	
41.	347	20145	5977	26	136	1816	15344	63	2416397	39565	17903	19951	52288	31132	7879	6712	7157	3129	216695	
42.	428	71713	2729	25	563	58	22666	255	15930	15930	11523	14916	34563	33412	1186	3461	3228	1927	124164	
43.	43	5051	650	834	166	913	5553	2	80237	35374	19953	22490	26986	4601	3533	5819	2894	3193	187719	
44.	287	69043	3157	231	380	177	11282	37	205801	25650	2444	13827	660	1325	786	6287	4773	3354	208697	
45.	126	2103	185	4	73	48	8697	63	281877	41019	29623	39788	12688	16603	5166	5185	3691	2883	185635	
46.	17	1737	7370	6332	539	1634	12337	27	143595	50272	24909	31219	33499	24371	6297	6609	6278	5311	299963	
47.	132	18881	7558	1462	895	1022	21193	2263	397780	1710	858	961	81	38	190	281	131	173	11629	
48.	49	2	599	6424	161	1191	4386	104	28778	33089	14240	23833	6235	6301	1972	0177	6405	3011	219607	
49.	25	1129	2420	28	4081	74	9067	6735	128710	23885	19598	12213	3292	1880	2984	4281	3224	3190	167123	
50.	28	5069	12091	16	6506	562	996	370	30219	44318	20449	28966	26381	32481	631	6997	6354	4674	247163	
51.	128	9624	1361	25	1820	43	189	9476	839	33697	10146	13002	8694	4153	3273	4872	4179	3795	206215	
52.	92	22356	6674	212	1819	785	22529	16550	473256	162912	11523	14916	34563	33412	1186	3461	3228	1927	124164	
53.	89	5953	58	4	17	23	10339	2	103841	61504	4713	20775	115	45	912	4653	7952	2715	189631	
54.	75	7143	4078	36	7233	161	927	9340	17	36709	28221	38667	14400	23211	2805	9699	4142	2873	180611	
55.	5	169	8697	38	9880	911	1817	13628	30	29605	18789	18201	15931	17446	5189	6989	4305	4138	214440	
56.	2	3401	3792	1835	168	29	5964	189	45172	47	40087	20414	18062	16342	5727	7141	6990	4569	311037	
57.	2	21	769	10453	37	51	10643	24	89399	21835	9895	13866	2932	660	2839	4334	3756	2832	167045	
58.	226	20054	432	49	80	40	4520	5	160375	38944	18089	23840	46059	21973	4410	6205	5126	4894	267112	
59.	81	3854	228	506	661	12517	72	162370	34300	22411	26249	30252	41594	2805	806	1323	1731	715	40403	
60.	81	3854	228	506	661	12517	72	162370	34300	22411	26249	30252	41594	2805	806	1323	1731	715	40403	
A																				178554
B																				
C																				
D																				
6476	892434	293067	1230	207256	21384	33951	689977	53387	9325147	21011	1967388	897191	1231975	975827	1021443	200991	328370	237011	135097	10878301



APPENDIX
TO
CENSUS OF CANADA.

NO. 18.

UPPER CANADA.

RETURN OF MILLS, MANUFACTORIES, &c.



No. 13.—UPPER CANADA—RETURN OF MILLS, MANUFACTORIES, &c., FOR 1860-61.

FLOUR AND GRIST MILLS.

COUNTIES, CITIES, &c.	Total Number.	No. giving Returns.		CAPITAL INVESTED.		No. giving Returns.		RAW MATERIAL USED.		MOTIVE POWER.		No. giving Returns.		ANNUAL PRODUCE.		
		No. giving Returns.	\$	No. giving Returns.	Quantity in Bushels.	Kind of Grain.	Value.	No. giving Returns.	Steam.	Water.	No. giving Returns.	Hands employed.	No. giving Returns.	No. of Barrels.	Kind of Flour.	Value.
1. Brant.....	11	11	211620	8	380000	384750	10	2	8	11	76	10	92000	462500
2. Bruce.....	7	7	59000	5	63400	48605	7	1	6	6	17	7	8371	38098
3. Carleton.....	3	3	38000	1	12000	12000	3	3	2	4	2	2400	12800
4. Dundas.....	9	9	44700	6	82000	77000	8	1	7	8	24	8	16805	83500
5. Durham.....	22	20	437100	13	318000	316320	22	22	19	62	14	98250	491250
6. Elgin.....	15	15	114250	13	118350	119000	11	2	9	10	27	11	26092	129466
7. Essex.....	6	6	48500	3	144000	138600	5	5	5	5	35	2	188000
8. Frontenac.....	5	4	81000	3	65500	65500	4	1	3	4	12	2	10000	50000
9. Glengary.....	3	2	49000	2	145000	100000	3	3	3	21	2	6000	42000
10. Grenville.....	11	10	102250	8	311700	256300	11	2	9	11	61	11	54220	263050
11. Grey.....	4	4	1820	4	120000	11250	4	4	4	20	1	2750	15000
12. Haldimand.....	6	6	67000	4	120000	95750	5	5	5	11	5	21244	109440
13. Halton.....	9	9	167850	5	118879	117700	6	1	5	7	32	4	24600	176440
14. Hastings.....	6	6	45500	2	38000	5	5	5	12	1	5100	23600
15. Huron.....	18	17	60650	5	109200	92700	18	4	14	15	42	6	21200	102000
16. Kent.....	8	7	38000	5	45000	36563	8	7	1	7	20	5	11175	46875
17. Lambton.....	3	3	6500	3	43600	32750	3	2	0	2	5	2	4800	20550
18. Lanark.....	9	8	58700	6	78500	33100	9	9	9	21	8	10150	51250
19. Leeds.....	10	10	69900	9	190000	178650	10	10	10	51	6	17300	213578
20. Lennox and Addington.....	14	14	128400	9	381100	112700	10	10	11	41	11	64700	89000
21. Lincoln.....	16	16	527575	9	352421	331800	16	3	13	14	112	7	23775	222250
22. Middlesex.....	15	13	70500	3	35000	42500	15	3	12	14	36	9	210650	110650
23. Norfolk.....	13	12	96600	8	139000	93000	11	11	10	25	5	5100	45000
24. Northumberland.....	22	21	336000	16	276500	256300	19	1	18	20	43	12	64200	281000
25. Ontario.....	29	29	412700	23	424400	892300	27	1	26	28	94	20	172490	872200
26. Oxford.....	31	31	217000	20	333200	363550	24	1	23	23	57	18	86316	475650
27. Peel.....	13	12	288000	9	314400	317800	12	12	10	33	9	60928	317143
28. Perth.....	13	12	140000	9	281200	269250	11	6	5	10	32	8	49840	277200
29. Peterborough.....	5	7	142250	6	281000	272500	9	1	8	9	37	9	60000	315000
30. Pre-cnt.....	2	2	14000	300	1800
31. Prince Edward.....	15	14	52400	9	90000	56400	13	1	12	13	34	7	15800	79000
32. Reul'ew.....	8	7	44400	6	87400	87400	8	8	7	18	5	6900	34500
33. Russell.....	4	3	15600	2	15800	15800	2	1	1	3	6	3	1200	6000

34. Simcoe.....	13	13	114400	4	59000	56000	10	3	7	8	22	6	19800	91250
35. Stormont.....	6	5	37000	2	28000	21000	5	5	4	14	2	5180	24000
36. Victoria.....	3	3	20800	1	5000	5000	3	3	3	10	1	1000	4500
37. Waterloo.....	24	24	540200	20	894300	992000	19	3	16	17	97	20	179520	940350
38. Welland.....	13	11	88000	9	116360	93800	12	12	12	38	6	28450	128250
39. Wellington.....	19	17	398600	11	505400	445000	18	1	17	16	135	12	102060	510050
40. Wentworth.....	11	11	77900	7	122681	119100	10	4	6	7	17	9	23900	144000
41. York.....	57	57	691660	31	1046987	1079980	34	3	31	32	122	31	274615	1320733
42. Algona, District.....
43. Nipissing, District.....
TOTAL.....	491	487	6163565	316	8464278	8051718	442	60	382	413	1579	318	1675469	8765623

A. Hamilton, City.....
B. Kingston, City.....	1	1	104000	104000	1	1	1	10	1	24000	125000
C. London, City.....	2	2	149445	2	120000	106700	9	2	2	34	2	22000	155623
D. Ottawa, City.....	2	2	106000	2	2	2	7	2	50000
E. Toronto, City.....	2

No. 13.—UPPER CANADA—RETURN OF MILLS, MANUFACTORIES, &C., FOR 1860-61.—(Continued.)

WOOLLEN FACTORIES.

DISTILLERIES.

TANNERIES.

Total Number.	No giving Return.	CAPITAL INVESTED.		ANNUAL PRODUCE.		Hands employed.	Total Number.	No giving Return.	CAPITAL INVESTED.		ANNUAL PRODUCE.		Hands employed.	No giving Return.	ANNUAL PRODUCE.
		\$	Y'ds.	Cloth.	Value.				\$	Whiskey.	Gals.	Value.			
1	1	15000				3	1	1	20000	90000	18000	6	6	43649	104200
2	1	200		200										11300	8276
3	1	50000		70000										7230	11497
4	2	6000					4	4	38055	80000	27000	3	3	2600	4000
5	2						3	3	16000	21000	5700	11	11	23760	13260
6	1						1	1	12000	10000	10000	4	4	400	
7	1						1	1	10000	21000	5000	4	4	40300	10800
8	1						1	1	40000	240000	82000	3	3	116000	98500
9	1	40000		80000		32	3	3	40000	240000	82000	11	10	5920	5838
10	1	2000		2000		3	2	2	15000	8400	2100	16	16	63650	103350
11	2	14000		2000		9	2	2	8000	20000	6000	9	9	17050	13500
12	2						2	2	8000	20000	6000	4	4	6500	5680
13	2						2	2	8000	20000	6000	8	8	100220	194300
14	3	6000		3200		8	2	2	20300	13555	10600	8	8	63200	30778
15	1	1600		3954		2649	5	5	11000	3800	1350	1	1	1300	950
16	1	30000		90000		75000	2	2	11000	3800	1350	2	2	9000	7000
17	3	1000		3400		2821	63	2	13500	12900	4272	15	15	103100	70600
18	1	1000		11000		16200	1	2	13500	12900	4272	11	9	42500	34200
19	5	20000		9130		5075	25	2	13000	17300	5200	8	8	13300	6480
20	6	23600		3875		3875	6	2	13000	17300	5200	6	6	38200	23050
21	6						2	2	36000	18000	5700	11	10	35400	34700
22	1	3000		156800		156800	3	3	20000	17000	6800	10	10	19000	8400
23	4	121400		251700		360000	1	1	12000	38000	12800	5	4	79800	84800
24	5	52000		157500		360000	2	2	3000	5480	13070	14	14	25100	68800
25	2	16000		40300		24017	58	1	3000	5480	13070	10	10	62400	68800
26	6						1	1				9	8	25100	52600
27	6						1	1				9	8	15000	17700
28	1	17000		12500		12500	4	1				5	5	12980	8950
29	2	3800		27000		14650	1	1				5	5	10500	4200
30	2	9500					16	4				2	2	900	800
31	1											5	5	4500	900
32	1											5	5	4500	900
33	1											5	5		

34	1	6000		16500		16500	1	1				7	7	59400	10760
35	16	250000		210500		228500	12	136				7	7	19615	11400
36	2	15000		36000		24400	2	34	28000	332100	84430	2	2	2100	3420
37	5	8000		13000		8650	3	15	20000	126000	41000	11	11	114500	141760
38	1	1200		9000		5000	1	8		95000	23750	4	4	8030	19000
39	5	1200		27475		23900	2	15				9	7	76500	89200
40	1	42400					2	15				4	4	28600	20800
41	7											9	9	34400	29300
42															
43															
44	82	781900		1070159		762687	47	585	335855	1174595	365372	204	256	1208125	1409420
A												1	1	8000	10000
B	2	14000					2	30	20800	180000	72000	1	1	5000	12000
C												4	3	81700	49000
D	1			5000								1	1		9400
E							2	2	120000	1500000	320000				

No. 13.—UPPER CANADA—RETURN OF MILLS, MANUFACTORIES, &c., FOR 1860-61.—(Continued.)

FOUNDRIES.				BREWERIES.				AXE AND EDGE TOOL FACTORIES.				CABINET WARE FACTORIES.				CARRIAGE AND WAGGON FACTORIES.			
Total Number.	No giving Return.	ANNUAL PRODUCE. \$	CAPITAL INVESTED. \$	Hands employed.	Total Number.	No giving Return.	CAPITAL INVESTED. \$	ANNUAL PRODUCE. \$	Hands employed.	Total Number.	No giving Return.	ANNUAL PRODUCE. \$	Total Number.	No giving Return.	ANNUAL PRODUCE. \$	Total Number.	No giving Return.	ANNUAL PRODUCE. \$	
1.	6	114000	212000	4 111	1	1	7000	3600	1	2	2	6866	2	2	6866	1	1	6866	
2.	1	300	803	1 1	1	1	7000	2300	2 6	3	3	1600	3	1	1600	3	1	1600	
3.	1	6000	8400	1 8	1	1	8000	8000	7	7	7	8000	7	7	8000	7	7	8000	
4.	1	6000	8400	1 8	1	1	8000	8000	7	7	7	8000	7	7	8000	7	7	8000	
5.	9	163800	52970	6 149	4	4	8640	11480	3 10	10	10	16350	10	3	16350	10	3	16350	
6.	2	24000	2000	2 19	1	1	2700	3000	1 1	1	1	1500	1	1	1500	1	1	1500	
7.	2	6800	6000	1 4	1	1	18000	9300	1 4	4	4	1500	4	4	1500	4	4	1500	
8.	1	1500	75500	4 62	2	2	48000	41000	2 15	15	15	2955	15	15	2955	15	15	2955	
9.	1	1500	75500	4 62	2	2	48000	41000	2 15	15	15	2955	15	15	2955	15	15	2955	
10.	6	60500	75500	4 62	2	2	36000	5250	1 2	2	2	7300	2	2	7300	2	2	7300	
11.	6	60500	75500	4 62	2	2	36000	5250	1 2	2	2	2900	2	2	2900	2	2	2900	
12.	2	23000	12000	2 15	2	2	5220	5000	1 2	2	2	4300	2	2	4300	2	2	4300	
13.	2	23000	12000	2 15	2	2	5220	5000	1 2	2	2	4300	2	2	4300	2	2	4300	
14.	1	4000	3500	1 10	3	3	5000	4700	1 2	2	2	1700	2	2	1700	2	2	1700	
15.	1	4000	3500	1 10	3	3	5000	4700	1 2	2	2	1700	2	2	1700	2	2	1700	
16.	1	6000	12000	7 8	1	1	5000	4700	1 2	2	2	8600	2	2	8600	2	2	8600	
17.	1	6000	12000	7 8	1	1	5000	4700	1 2	2	2	8600	2	2	8600	2	2	8600	
18.	5	68000	40000	2 66	1	1	5000	4700	1 2	2	2	16000	2	2	16000	2	2	16000	
19.	5	53200	37000	3 70	1	1	4000	1560	1 4	4	4	6300	4	4	6300	4	4	6300	
20.	4	33100	11100	3 14	2	2	5200	3266	1 3	3	3	2400	3	3	2400	3	3	2400	
21.	7	24500	32000	7 69	1	1	50000	25000	1 15	15	15	3700	15	15	3700	15	15	3700	
22.	1	8000	3000	2 5	1	1	4400	2000	1 3	3	3	2000	3	3	2000	3	3	2000	
23.	2	2600	1500	2 5	1	1	4000	4200	1 4	4	4	14000	4	4	14000	4	4	14000	
24.	4	16200	18500	4 37	1	1	8100	13500	2 5	5	5	2000	5	5	2000	5	5	2000	
25.	1	20000	25000	1 12	4	4	4500	5400	2 5	5	5	1000	5	5	1000	5	5	1000	
26.	6	58800	45300	5 55	2	2	4500	5400	2 5	5	5	7040	5	5	7040	5	5	7040	
27.	1	10000	10000	2 33	1	1	800	2400	1 1	1	1	2000	1	1	2000	1	1	2000	
28.	2	15000	18000	2 33	1	1	800	2400	1 1	1	1	14700	1	1	14700	1	1	14700	
29.	4	44000	53400	4 49	3	3	10400	13600	3 12	12	12	33000	12	12	33000	12	12	33000	
30.	4	44000	53400	4 49	3	3	10400	13600	3 12	12	12	33000	12	12	33000	12	12	33000	
31.	1	8000	8000	1 3	1	1	8000	8000	1 3	3	3	500	3	3	500	3	3	500	
32.	1	8000	8000	1 3	1	1	8000	8000	1 3	3	3	500	3	3	500	3	3	500	
33.	1	8000	8000	1 3	1	1	8000	8000	1 3	3	3	500	3	3	500	3	3	500	

34.	1	4000	8000	1 8	2	2	26000	8420	2 8	8	8	1700	8	8	1700	8	8	1700
35.	4	18000	20950	3 16	1	1	3500	8400	1 2	2	2	2300	2	2	2300	2	2	2300
36.	5	221400	114500	7 119	14	14	94450	51070	10 38	38	38	3000	38	38	3000	38	38	3000
37.	10	18000	6000	2 10	1	1	20000	15000	1 4	4	4	4500	4	4	4500	4	4	4500
38.	3	13000	6000	2 10	1	1	23400	17100	3 16	16	16	1400	16	16	1400	16	16	1400
39.	6	67300	36000	3 74	7	7	25000	16000	1 14	14	14	10900	14	14	10900	14	14	10900
40.	3	108000	98000	3 120	1	1	41000	33800	3 21	21	21	300	21	21	300	21	21	300
41.	3	6200	18600	2 19	4	4	41000	33800	3 21	21	21	10900	21	21	10900	21	21	10900
42.	3	6200	18600	2 19	4	4	41000	33800	3 21	21	21	10900	21	21	10900	21	21	10900
43.	3	6200	18600	2 19	4	4	41000	33800	3 21	21	21	10900	21	21	10900	21	21	10900
105	102	1191300	955520	79 1167	69	61	446510	334186	50 215	215	215	42700	131	84	192990	165	120	353221
A.	5	289000	81000	5 107	5	4	85000	96168	4 43	43	43	3000	5	4	26200	5	4	26200
B.	3	120000	196000	3 145	6	4	506000	80000	4 16	16	16	42000	2	2	3000	3	3	14075
C.	6	129000	139920	6 110	2	2	72000	40400	2 24	24	24	5000	2	2	5000	3	3	35400
D.	1	4000	4000	1 14	3	2	30200	19600	2 14	14	14	10244	4	4	15800	6	6	19200
E.	4	47000	62560	4 55	5	5	70400	41759	4 18	18	18	213500	4	4	213500	3	3	18891

No. 13.—UPPER CANADA—RETURN OF MILLS, MANUFACTORIES, &c., FOR 1860-61.—(Continued.)

	FANNING MILL FACTORIES.			NAIL FACTORIES.			BOOT AND SHOE FACTORIES.			BRICK YARDS.				POTTERY FACTORIES.			SHIP YARDS.						
	Total Number.	No giving Return.	ANNUAL PRODUCE. \$	Total Number.	No giving Return.	ANNUAL PRODUCE. \$	Total Number.	No giving Return.	ANNUAL PRODUCE. \$	Total Number.	No giving Return.	Bricks. M.	Value. \$	Total Number.	No giving Return.	ANNUAL PRODUCE. \$	Total Number.	No giving Return.	ANNUAL PRODUCE. \$	Total Number.	No giving Return.	TONNAGE.	VALUE. \$
1	2	1	7300		1	19000	1	1	500000	3200	1	1	4500										
2	1	1	1000		5	6550	1	1	200000	800	1	1											
3							2	1	300000	2500	1	1											
4	1	1	4300				2	2	630000	3240													
5	1	1	5000		5	48664																	
6																							
7	2	1	1200																				12000
8																							
9																							
10																							
11																							
12																							
13																							
14																							
15		1	3150		1	3150	1	1	300000	1200	1	1	2000										
16																							
17	1	1	1500		1	8850																	
18																							
19	1	1	2500		1	4000																	
20																							
21																							
22																							
23																							
24																							
25	1	1	2500		1	4000																	
26	1	1	2500		8	22600																	
27	3	3	7000		1	3500																	
28																							
29					7	7000																	
30																							
31																							
32																							
33																							
34																							
35	1	1	1600		2	4800																	
36	1																						
37	2	2	8250		2	5500																	
38					3																		
39	5	4	11400		1	2500																	
40																							
41																							
42																							
43																							
44	23	19	61050		1	4000																	
A					1	22500																	
B																							
C	1	1	5000																				
D	1	1	3000																				
E					7	131600																	

35																							
36																							
37																							
38																							
39																							
40																							
41																							
42																							
43																							
44																							
45																							
46																							
47																							
48																							
49																							
50																							
51																							
52																							
53																							
54																							
55																							
56																							
57																							
58																							
59																							
60																							
61																							
62																							
63																							
64																							
65																							
66																							
67																							
68																							
69																							
70																							
71																							
72																							
73																							
74																							
75																							
76																							
77																							
78																							
79																							
80																							
81																							
82																							
83																							
84																							
85																							
86																							
87																							
88																							
89																							
90																							
91																							
92																							
93																							
94																							
95																							

No. 13.—UPPER CANADA—RETURN OF MILLS, MANUFACTORIES, &c., FOR 1860-61.—(Continued.)

	BROOM FACTORIES.			COOPERAGES.			STOVE FACTORIES.			MARBLE FACTORIES.			STARCH FACTORIES.			TINWARE FACTORIES.			ROPE FACTORIES.		
	Total Number.	No giving Return.	\$ ANNUAL PRODUCE.	Total Number.	No giving Return.	\$ ANNUAL PRODUCE.	Total Number.	No giving Return.	\$ ANNUAL PRODUCE.	Total Number.	No giving Return.	\$ ANNUAL PRODUCE.	Total Number.	No giving Return.	\$ ANNUAL PRODUCE.	Total Number.	No giving Return.	\$ ANNUAL PRODUCE.	Total Number.	No giving Return.	\$ ANNUAL PRODUCE.
1	1	1	12400																		
2																					
3				3	3	10850															
4																					
5																					
6	1	1	1600																		
7																					
8																					
9																					
10																					
11				1	1	250															
12																					
13																					
14																					
15																					
16																					
17																					
18																					
19	1	1	400	2	2	4600															
20																					
21																					
22																					
23				3	2	9500															
24				2	2	2700															
25				10	8	10300															
26	1	1	600	5	5	28480															
27																					
28				7	7	19900															
29																					
30																					
31																					
32																					
33																					
34				7	6	19100															
35																					
36																					
37	1	1	1100	10	10	49740															
38																					
39	1	1	3000	2	1	11000															
40																					
41	1			2	2	3300															
42				6	6	17100															
43																					
44																					
45				54	50	171220															
A	2	2	16000	1	1	1000	1	1	5000	1	1	14000									
B																					
C				1	1	1500															
D				2	2	5200															
E	1	1	15780	5	1	10440	4					1	15000								

46																					
47																					
48																					
49																					
50																					
51																					
52																					
53																					
54																					
55																					
56																					
57																					
58																					
59																					
60																					
61																					
62																					
63																					
64																					
65																					
66																					
67																					
68																					
69																					
70																					
71																					
72																					
73																					
74																					
75																					
76																					
77																					
78																					
79																					
80																					
81																					
82																					
83																					
84																					
85																					
86																					
87																					
88																					
89																					
90																					
91																					
92																					
93																					
94																					
95																					
96																					
97																					
98																					
99																					
100																					

No. 13.—UPPER CANADA—RETURN OF MILLS, MANUFACTORIES, &c., FOR 1860-61.—(Continued.)

	MELODEON FACTORIES.			IRON SAFE FACTORIES.			STRAW BONNET FACTORIES.			WIRE WORK FACTORIES.			WOOD AND IVORY TURNERS.			SCALE FACTORIES.			SEWING MACHINE FACTORIES.		
	Total Number.	No giving Return.	ANNUAL PRODUCE. \$	Total Number.	No giving Return.	ANNUAL PRODUCE. \$	Total Number.	No giving Return.	ANNUAL PRODUCE. \$	Total Number.	No giving Return.	ANNUAL PRODUCE. \$	Total Number.	No giving Return.	ANNUAL PRODUCE. \$	Total Number.	No giving Return.	ANNUAL PRODUCE. \$	Total Number.	No giving Return.	ANNUAL PRODUCE. \$
1																					
2																					
3																					
4																					
5																					
6																					
7																					
8																					
9																					
10																					
11																					
12																					
13																					
14																					
15																					
16																					
17																					
18																					
19																					
20																					
21																					
22																					
23																					
24	1	1	2000																		
25	1	1	6000																		
26																					
27																					
28																					
29																					
30																					
31																					
32																					
33																					
34																					
35																					
36																					
37																					
38																					
39																					
40																					
41																					
42																					
43																					
	2	2	8000																		
A																1	1	16000	1	1	36000
B																				2	2140
C	1	1	3750																		
D																					
E																1	1	12000	1	1	6000
																1	1	1500	1	1	2700

N. B.—In the County of Grenville there is a Stave Factory, annual value of business \$6000. County of Lincoln, 1 Saw Factory \$15,000, and 1 Rectifier \$15,000. County of Middlesex, 1 Stave Factory \$4000. County of Norfolk, 1 Stave Factory \$600, and 1 Soda Factory \$900. County of Oxford, 1 Stave Factory \$1000, 1 Flax dressing \$4000. County of Ontario, 1 Stave Factory \$7500, 1 Drug Factory \$8000. County of Prescott, 1 Saleratus Factory, \$6900. County of Waterloo, Malt Kill \$2200. In the City of Toronto, 1 Chair Factory, annual value \$1700, 2 Boiler Factorias \$4000, 2 Gunsmiths, 3 Silversmiths. In the City of Hamilton, 2 Whitesmiths, annual value \$7200, 1 Silversmith, 1 Coal Grate Foundry, 1 Cloth Cap Factory.



APPENDIX
TO
CENSUS OF CANADA.

NO. 14.

LOWER CANADA.

RETURN OF MILLS, MANUFACTORIES, &c.

No. 14.—LOWER CANADA—RETURN OF MILLS, MANUFACTORIES, &c., FOR 1860-61.

FLOUR AND GRIST MILLS.

COUNTIES, CITIES, &c.	Total Number.	No Giving Return.	CAPITAL INVESTED. \$	No Giving Return.	RAW MATERIAL USED.			No Giving Return.	MOTIVE POWER.		No Giving Return.	Hands employed.	No Giving Return.	ANNUAL PRODUCE.		
					Quantity in Bushels.	Kind of Grain.	Value \$		Steam.	Water.				No. of Barrels.	Kind. Flour.	Value. \$
1. L'Assomption.....	3		24500	1	1800		1100		1		10					
2. Argenctuil.....	3		5200	3					3		3				11700	
3. Arthabaska.....	7		11200	1	2000				6		6				3150	
4. Bagot.....	14	12	31600	1					6		9				6205	
5. Beauce.....	3		6800	2	3400		29000		2		6				4213	
6. Beauharnois.....	6		21200	3	11900		5700		5		13				3780	
7. Bellechasse.....	6		27100	3	5200		3080		10		14				1300	
8. Berthier.....	6		12150	1	12000		7800		3		3				3750	
9. Bonaventure.....	4		48000	3	31666				3		4				15855	
10. Bromo.....	5		57470	11	118450		95500		13		24				39145	
11. Chamblay.....	13		62150	17	70300		58136		17		19				76001	
12. Champlain.....	17		58400	11	56000		28000		5		16				23200	
13. Charlevoix.....	5		8400	1	20000		14000		3		3				2000	
14. Chateauguay.....	6		9400	6			19160		4		6				3800	
15. Chicoutimi.....	4		41500	6	18236		19160		21		20				7618	
16. Compton.....	22	21	25400	4	21500		13400		10		4				8180	
17. Dorchester.....	10		14400	1	600		600		8		7				125000	
18. Drummond.....	9		12000						1		4				8200	
19. Gaspé.....	1		41500	3	44000		20000		6		5				19860	
20. Hochelaga.....	1		83000	5	230100		165000		3		4				106894	
21. Huntingdon.....	6		44200	9	152200		110200		7		37				6000	
22. Iberville.....	9		20000	9					1		2				3986	
23. L'Islet.....	2		19400						3		2				60500	
24. Jacques Cartier.....	6		42900	10	125690		107170		10		8				1100	
25. Joliette.....	10		56600	1	11000		8000		1		7				19150	
26. Kamouraska.....	3		47600								4					
27. Laprairie.....	3		16400	2	19800		14000		5		3					
28. Laval.....	4		108700	12	128100		61900		11		11				46340	
29. Lévis.....	6		24600	2	13600		11480		4		4				6600	
30. Lobnitz.....	4		24600	2	66050		36590		13		17				13530	
31. Maskinongé.....	4		23450	3	40000		26000		8		6				8000	
32. Mégantic.....	16	12	56100	2							10					
33. Missisquoi.....	9										2					

34. Montcalm.....	8		20300	3	42400		19000		6		4				4295
35. Montmagny.....	10		37900	6	20100		12810		9		6				2718
36. Montserrat.....	3		11600	2	63400		31758		2		3				2500
37. Napierville.....	3		25000	2	115000		45600		1		6				30100
38. Nicolet.....	11	10	52800	6	70600		45600		2		14				22555
39. Ottawa.....	4		48000	1	15000		15000		2		9				15000
40. Pontiac.....	4		18900	3	33000		33000		3		4				35200
41. Portneuf.....	16	12	45100	6	83100		41360		11		7				29100
42. Quebec.....	7		100000	3	134000		51400		6		10				238400
43. Richelieu.....	3		32000						1		7				4000
44. Richmond.....	4		21000	3	70000		43000		3		7				12300
45. Rimouski.....	12		43600	1	3600		2500		7		16				14316
46. Rouville.....	12	11	87700	3	51800		48200		11		30				60400
47. Saguenay.....	2		2000	2	1636		1600		2		2				1760
48. Shefford.....	10		53900	2	20000		12000		7		5				16600
49. Soulanges.....	3		31600	3	116300		74000		3		3				100000
50. St. Hyacinthe.....	1		34400						1		2				
51. St. Johns.....	5		43850	3	154000		72800		3		4				4600
52. St. Maurice.....	9		9000	3	30600		19800		7		25				58300
53. Stanstead.....	16	14	41800	8	71220		63376		13		27				35910
54. Temiscouata.....	12	11	75800	4	127236		73166		1		15				29448
55. Terrebonne.....	12		34900	8	149465		96801		1		7				101747
56. Two Mountains.....	8		125700	5	105200		87500		5		17				31300
57. Vaudreuil.....	2		9000	1	9000		7850		2		2				107975
58. Verchères.....	9		12450	5	12450		6250		1		5				800
59. Wolfe.....	12		38200	1	800		300		1		7				15710
60. Yamaska.....	12		2117350	195	2732709		1789027		12		290				14422
TOTAL.....	440	384	2117350	195	2732709		1789027		344		673				1683930

A. Montreal, City.....	5	3	252000	4	1000025		936500		5		5				1185000
B. Quebec, City.....	1			1	57000		65000		1		1				
C. Three Rivers, City.....	1	1	19000						1						1500
D. Sherbrooke, Town.....	3	1	15000	1	24000		12800		3		3				12300

No. 14.—LOWER CANADA—RETURN OF MILLS, MANUFACTORIES, &c., FOR 1860-61.—(Continued.)

OATMEAL MILLS.

SAW MILLS.

Total Number.	No giving Return.	CAPITAL INVESTED.		No giving Return.	RAW MATERIAL USED.			MOTIVE POWER.		Hands employd.	No giving Return.	ANNUAL PRODUCE.			Total Number.	No giving Return.	CAPITAL INVESTED.	No giving Return.
		\$	No of Bushels.		Kind.	Value.	Quantity	Kind.	Value.			No. Barrels.	Kind.	Value.				
1	2	7220	2	9300	Oats	2640	2	2	6	3024	7	14800	6					
2	2	7220	2	9300	Oats	2640	2	2	6	3024	7	2100	2					
3	2	7220	2	9300	Oats	2640	2	2	6	3024	7	31400	9					
4	4	20750	26	30000							22	20750	26					
5	6	3000	2	5000							2	3000	2					
6	2	5000	2	5000							2	5000	2					
7	4	13600	4	4							4	13600	4					
8	8	9500	8	18							18	9500	8					
9	7	12700	4	7							7	12700	4					
10	1	22550	6	21							21	22550	6					
11	19	42140	19	18							19	42140	19					
12	14	11580	14	14							14	11580	14					
13	5	8700	1	5							5	8700	1					
14	1	2400	1	1							1	2400	1					
15	1	17830	10	9							10	17830	5					
16	11	12800	11	11							11	12800	6					
17	25	10103	25	25							25	10103	2					
18	29	27300	16	29							29	27300	16					
19	6	25900	1	6							6	25900	1					
20	1	6000	1	1							1	6000	1					
21	19	31330	17	19							19	31330	17					
22	8	11700	3	8							8	11700	3					
23	28	11250	24	28							28	11250	24					
24	10	13300	4	10							10	13300	4					
25	20	24050	18	20							20	24050	18					
26	3	8000	3	3							3	8000	3					
27	23	30730	17	23							23	30730	17					
28	26	11190	22	26							26	11190	22					
29	15	16410	10	15							15	16410	10					
30	34	24140	30	34							34	24140	30					
31	30	90900	30	30							30	90900	30					
32	34		34	34							34		30					
33	30		30	30							30		30					

34	8	6550	7	8										8	6550	1	7
35	24	8750	7	24										24	8750	7	7
36	30	63195	26	30										30	63195	26	26
37	1	14000	1	1										1	14000	1	1
38	9	111800	7	9										9	111800	7	7
39	19	301400	10	19										19	301400	10	10
40	2	12000	2	2										2	12000	2	2
41	21	19400	11	21										21	19400	11	11
42	6	403000	6	6										6	403000	6	6
43	4	24000	4	4										4	24000	4	4
44	14	217600	6	14										14	217600	6	6
45	18	46900	2	18										18	46900	2	2
46	6	2000	6	6										6	2000	6	6
47	6	86500	14	6										6	86500	14	14
48	22	63800	14	22										22	63800	14	14
49	3	24000	3	3										3	24000	3	3
50	1	1000	1	1										1	1000	1	1
51	4	6938	4	4										4	6938	4	4
52	15	24050	14	15										15	24050	14	14
53	24	43400	16	24										24	43400	16	16
54	19	44100	14	19										19	44100	14	14
55	26	66630	18	26										26	66630	18	18
56	8	17300	7	8										8	17300	7	7
57	7	30900	7	7										7	30900	7	7
58	3	6000	3	3										3	6000	3	3
59	13	18200	6	13										13	18200	6	6
60	10	16400	4	10										10	16400	4	4
	12	61020	8	109750										797	2776248	460	460
A	6	161500	4	6										6	161500	4	4
B	1	12000	1	1										1	12000	1	1
C	2	12000	2	2										2	12000	2	2
D	4	4500	2	4										4	4500	2	2

No. 14.—LOWER CANADA—RETURN OF MILLS, MANUFACTORIES, &c., FOR 1860-61.—(Continued.)

S A W M I L L S .—(Continued.)										C A R D I N G A N D F U L L I N G M I L L S .					
R A W M A T E R I A L U S E D .			M O T I V E P O W E R .		N o g i v i n g R e t u r n .	H a n d s e m p l o y e d .	N o g i v i n g R e t u r n .	A N N U A L P R O D U C E .		T o t a l N u m b e r .	C A P I T A L I N V E S T E D . \$	A N N U A L P R O D U C E .		N o g i v i n g R e t u r n .	H a n d s e m p l o y e d .
Q u a n t i t y .	K i n d .	V a l u e . \$	S t e a m .	W a t e r .				N o .	K i n d .			V a l u e . \$	W o o l .		
1	27000	6	1	5	62	6	7614000	4	10800	2	5	
2	800	2	2	5	5	2	55900	1	1	
3	64080	9	9	86	86	9	5836000	1	1	
4	66900	20	20	28	28	20	10494000	3	3	
5	2900	2	2	11	11	2	1750	2	2	
6	2900	2	2	2	2	2	196000	2	2	
7	7504	3	3	3	3	3	4040	2	2	
8	4760	17	17	5	5	80050	2	2		
9	6800	7	7	36	36	4400400	2	2		
10	6800	19	19	15	15	2805000	2	2		
11	83700	18	18	8	8	11619000	2	2		
12	16680	14	14	14	14	1694000		
13	1200	4	4	5	5	136000		
14	58000	1	1	23	23	7000		
15	3700	8	8	6	6	103242		
16	4900	11	11	15	15	4160000		
17	23950	20	20	15	15	2128500		
18	300	2	2	21	21	7622500		
19	300	1	1	2	2	76480		
20	15300	1	1	4	4	9000		
21	25000	18	18	32	32	2181000		
22	23270	7	7	4	4	2900000		
23	4200	1	1	27	27	2328000		
24	17350	2	2	25	25	19783		
25	4200	9	9	4	4	10420		
26	17350	19	19	16	16	16480		
27	312100	2	2	2	2	103000		
28	114250	22	22	19	19	53776700		
29	64550	23	23	593	593	699550		
30	19170	7	7	218	218	162590		
31	61600	1	1	21	21	21455000		
32	61600	7	7	10	10	18000020		
33	31	31	29	29	1368000		
34	30	30	46	46	1800000		
35	1	1	3	3	10283		
36	452419		
37	6300		
38	191402		
39	32350		
40	56600		
41	24505		
42	32800		
43	2000		
44	184270		
45	30985		
46	43870		
47	43870		
48	145179		
49	25100		
50	1700		
51	1510		
52	5590		
53	7850		
54		
55		
56		
57		
58		
59		
60		
A	2682561	37	20	628	543	4614	513	218614795	88	150589	183310	90869	12	78
B	139000	6	4	2	6	175	5	162000
C	1	1	1
D	9230	4	4	24	4	1820000

34	400	120	8	8	18	3	280000
35	3960	2890	17	17	11	5	860000
36	119149	38210	28	28	27	68	13830000
37	47080	47080	1	1	1	1	40000
38	5600	1850	9	9	165	9	5400000
39	102800	94840	2	2	11	16	10680000
40	18900	18600	2	2	6	6	19520000
41	10400	4010	13	13	20	11	3150000
42	108500	153900	15	15	13	64	207000
43	900600	4000	1	1	1	3	20820550
44	12300	8570	7	7	46	11	594000
45	3	3	8	8	11305000
46	6	6	4	252	5022000
47	16	16	17	54	5000000
48	107750	66900	4	4	2	2	5000000
49	2	2	9	3
50	5000	2000	1	1
51	70166	43725	12	12	11	159	14	134270
52	15500	7012	23	23	43	24	3669000
53	42440	17750	16	16	15	33	4741500
54	20025	17112	1	1	19	47	21400000
55	17377	10700	7	7	8	24
56	700	850	4	4	4	14
57	7450	2745	1	1	1	2
58	6300	1850	5	5	5	9
59	7	7	7	37
60
A	139000	139000	6	4	2	6	175	5
B	1	1
C	1	1
D	9230	6025	4	4	24	4	1820000

No. 14.—LOWER CANADA—RETURN OF MILLS, MANUFACTORIES, &c., FOR 1860-61.—(Continued.)

	PAIL FACTORIES.			COMB FACTORIES.			SOAP & CANDLE FACTORIES.			POT AND PEARL ASH FACTORIES.			RAKE FACTORIES.			PAPER MILLS.			SHINGLE MILLS.		
	Total Number.	No Giving Return.	ANNUAL PRODUCE. \$	Total Number.	No Giving Return.	ANNUAL PRODUCE. \$	Total Number.	No Giving Return.	ANNUAL PRODUCE. \$	Total Number.	No Giving Return.	ANNUAL PRODUCE. \$	Total Number.	No Giving Return.	ANNUAL PRODUCE. \$	Total Number.	No Giving Return.	ANNUAL PRODUCE. \$	Total Number.	No Giving Return.	ANNUAL PRODUCE. \$
1.	1	1	3500				2	1	41	1212											
2.							2		87	2500									19		16030
3.							2	2		925											
4.							1		16	500											
5.							2		20	600									1		175
6.							2														
7.							2	1	14	431											
8.																					
9.							5	5	70	2047											
10.	1	1	3500				3	2	113	2592									17	4	1172
11.							1		40	1200											
12.							1		80	2000											
13.							5		43	1098											
14.							2		154	4700											
15.																					
16.							1		30	900											
17.							1		7	200											
18.							1		50	1500									2		10200
19.																					
20.																					
21.																					
22.																					
23.																					
24.																					
25.	1	1	600																		
26.																					
27.																					
28.																					
29.	1																				
30.																					
31.																					
32.																					
33.																					
34.																					
35.																					
36.																					
37.																					
38.	1	1	2400				8		143	3600											
39.							1		12	336											
40.							1														
41.							2		1050	20550											
42.	1	1	10000				1		10	550											
43.							7	6	718	18810											
44.							6	6	59	2096											
45.							1														
46.							1		95	2800											
47.																					
48.	2	1	2240				23	22	238	7250											
49.							1			400											
50.							4	3	22	650											
51.							8	8	2625	27503											
52.																					
53.																					
54.																					
55.																					
56.																					
57.																					
58.																					
59.																					
60.																					
	7	5	18740				94	58	5742	113185									44	5	37407
A.							3	1	156	3120									2	2	136000
B.							1	1		4800											
C.																					
D.	1	1	3750																1	1	35200

34.																					
35.																					
36.																					
37.																					
38.	1	1	2400				8		143	3600											
39.							1		12	336											
40.							1														
41.							2		1050	20550											
42.	1	1	10000				1		10	550											
43.							7	6	718	18810											
44.							6	6	59	2096											
45.							1														
46.							1		95	2800											
47.																					
48.	2	1	2240				23	22	238	7250											
49.							1			400											
50.							4	3	22	650											
51.							8	8	2625	27503											
52.																					
53.																					
54.																					
55.																					
56.																					
57.																					
58.																					
59.																					
60.																					
	7	5	18740				94	58	5742	113185									44	5	37407
A.							3	1	156	3120									2	2	136000
B.							1	1		4800											
C.																					
D.	1	1	3750																1	1	35200

No. 14.—LOWER CANADA—RETURN OF MILLS, MANUFACTORIES, &c., FOR 1860-61.—(Continued.)

	MELODEON FACTORIES.		IRON SAFE FACTORIES.		STRAW BONNET FACTORIES.		WIRE WORK FACTORIES.		WOOD AND IVORY TURNERS.		SCALE FACTORIES.		SEWING MACHINE FACTORIES.	
	Total Number.	ANNUAL PRODUCE. \$	Total Number.	ANNUAL PRODUCE. \$	Total Number.	ANNUAL PRODUCE. \$	Total Number.	ANNUAL PRODUCE. \$	Total Number.	ANNUAL PRODUCE. \$	Total Number.	ANNUAL PRODUCE. \$	Total Number.	ANNUAL PRODUCE. \$
1
2
3
4
5
6
7
8
9
10
11
12
13
14
15
16
17
18
19
20
21
22
23
24
25
26
27
28
29
30
31
32
33	1	3000

34
35
36
37
38
39
40
41
42
43
44
45
46
47
48
49
50
51
52
53
54
55
56
57
58
59
60
	1	3000
A	2	11300
B
C
D

N. B.—The City of Montreal also returns 1 Railway Chair and Spike Factory, annual product \$35,000; 1 Writing Slate Factory, \$13,000; 1 Sugar Refinery, \$450,000; 1 Type Founder, \$15,500; 1 Lead Pipe Factory, \$40,000; 4 India Rubber Factories, \$387,000; 2 Stove Factories \$30,000; 1 Rectifier, \$8,600; 1 Varnish Factory, \$40,000; 1 Drug Factory, \$85,000; 1 Paint Factory, \$400; 1 Farrier, \$30,000; 1 Rolling Mill, \$65,000; 1 Boiler Maker, \$200,000; 2 Silver Plate Factories. The City of Quebec also contains 1 Patent Leather Factory, annual product \$12,000; 2 Sail Makers, \$39,900; 1 Tobacco Pipe Factory; 2 Ship's Block Factories, \$0,500; and 1 Boiler Maker, \$4000.



APPENDIX
TO
CENSUS OF CANADA.
No. 15.

UPPER CANADA.

Return of Houses, Places of Worship, &c.



U P P E R C A N A D A .

Return of Houses, Places of Worship, &c.

COUNTIES.

1. Brant.
2. Bruce.
3. Carleton.
4. Dundas.
5. Durham.
6. Elgin.
7. Essex.
8. Frontenac.
9. Glengary
10. Grenville.
11. Grey.
12. Haldimand.
13. Halton.
14. Hastings.
15. Huron.
16. Kent.
17. Lambton.
18. Lanark.
19. Leeds.
20. Lennox and Addington.
21. Lincoln.
22. Middlesex.
23. Norfolk.
24. Northumberland.

COUNTIES.—*Continued.*

25. Ontario.
26. Oxford.
27. Peel.
28. Perth.
29. Peterborough.
30. Prescott.
31. Prince Edward.
32. Renfrew.
33. Russell.
34. Simcoe.
35. Stormont.
36. Victoria.
37. Waterloo.
38. Welland.
39. Wellington.
40. Wentworth.
41. York.
42. Algoma, District.
43. Nipissing, District.
- A. Hamilton, City.
- B. Kingston, City.
- C. London, City.
- D. Ottawa, City.
- E. Toronto, City.

No. 15.—UPPER CANADA—RETURN OF HOUSES,
COUNTY OF

TOWNSHIPS, &c.	INHABITED HOUSES.											Total Log Houses.	
	BRICK.				STONE.				FRAME.				
	1 Story.	2 Story.	3 Story.	Total Brick.	1 Story.	2 Story.	3 Story.	Total Stone.	1 Story.	2 Story.	3 Story.		Total Frame.
1. Brantford, Town of.....	64	94	45	203	1	1	717	180	6	903	69
2. Brantford	60	32	4	96	14	1	15	210	28	1	239	191
3. Burford	29	11	2	42	1	1	245	27	1	273	198
4. Dumfries, South	19	5	24	43	6	49	391	23	1	415	120
5. Oakland.....	8	8	5	21	2	3	5	64	20	84	67
6. Onondaga.....	17	2	19	179	4	183	125
7. Paris, Village.....	20	10	5	35	5	4	1	10	382	51	21	454	17
8. Tuscarora.....	13	1	14	85	85	324
Total of Brant	230	163	61	454	64	14	3	81	2273	333	30	2636	1111

COUNTY OF

9. Albermarle	10
10. Amabel	4	4	34	
11. Arran.....	1	2	3	42	25	67	347	
12. Brant.....	1	2	2	1	2	3	57	6	63	461	
13. Bruce.....	16	8	24	338	
14. Carrick	5	5	546	
15. Culross.....	1	1	15	15	30	366	
16. Elderslie	1	1	37	8	45	255	
17. Greenock.....	26	5	31	271	
18. Huron.....	1	1	16	9	25	404	
19. Kincardine	31	32	63	398	
20. Kincardine, Village	89	74	163	1	
21. Kinloss	9	3	12	296	
22. Saugeen.....	2	3	5	43	14	57	181	
23. Southampton, Village.....	1	1	52	17	69	32	
Total of Bruce.....	4	8	12	2	3	5	442	216	658	3940	

COUNTY OF

24. Fitzroy	11	5	16	54	18	72	372	
25. Gloucester.....	1	2	3	5	15	20	53	12	1	66	
26. Goulbourne.....	14	5	10	6	1	7	407	
27. Gower, North	3	7	1	8	81	11	92	286	
28. Huntley	4	2	6	6	6	349	
29. Marlborough.....	1	1	4	3	1	8	22	3	25	
30. March	4	5	1	10	2	1	2	
31. Nepean	14	18	4	30	36	9	45	539	
32. Osgoode.....	7	3	10	95	17	112	504	
33. Richmond, Village	1	3	1	5	11	7	18	58	
34. Torbolton	1	3	4	3	2	107	
Total of Carleton	5	2	7	72	63	7	142	369	75	5	449	3615

PLACES OF WORSHIP, &c., FOR 1860-61.
BRANT.

Total N ^o of Houses.	PLACES OF WORSHIP.																						
	Families.	Houses Vacant.	Houses building.	Church of England.	Church of Rome.	Church of Scotland.	Free Church of Scotland.	United Presbyterians.	Wesleyan Methodists.	Episcopal Methodists.	New Connection Methodists.	Other Methodists.	Baptists.	Lutherans.	Congregationalists.	Quakers.	Bible Christians.	Christians.	Disciples.	Menonists and Tunkers.	Universalists.	Other Places of Worship.	
1176	1183
541	548	1
514	615
608	608	16	1
177	187
327	327
516	523
423	427
4282	4418	19	7	6	1	1	7	4	2	5

BRUCE.

10	10
38	38
417	428	3	13
529	539	2	9
362	369	4	5
551	559	2	3
397	403	8	5
301	292	9	1
302	305	1	1
430	432	3	1
461	463	2	5
164	171	24	3
368	369	2	1
243	243	1	2
102	104	1	2
4615	4665	62	51

CARLETON.

460	469	1	3
671	689	1	4
433	439	2
389	391	2	1
361	361
248	249
210	210
620	624	1	2
626	632	3
81	89	3	2
114	117
4213	4270	8	17

No. 15.—UPPER CANADA—RETURN OF HOUSES,
COUNTY OF

TOWNSHIPS, &c.	INHABITED HOUSES.												
	BRICK.				STONE.			FRAME.				Total Log Houses.	
	1 Story.	2 Story.	3 Story.	Total Brick.	1 Story.	2 Story.	3 Story.	Total Stone.	1 Story.	2 Story.	3 Story.		Total Frame.
35. Iroquois, Village.....	1	4	5	7	13	20	27	3	30	26
36. Matilda.....	9	1	10	60	7	67	260	4	264	362
37. Morrisburgh, Village.....	3	7	2	17	7	7	117	5	122	3
38. Mountain.....	2	3	5	18	2	20	177	4	181	335
39. Williamsburgh.....	22	5	1	28	27	2	29	246	7	253	284
40. Winchester.....	2	1	3	8	1	9	188	4	192	343
Total of Dundas.....	44	21	3	68	127	25	152	1015	27	1042	1353

COUNTY OF

41. Bowmanville.....	95	85	25	205	1	1	215	57	3	275	14
42. Cavan.....	13	5	2	20	14	2	16	380	21	2	403	288
43. Cartwright.....	1	1	182	7	189	209
44. Clarke.....	13	18	2	33	20	4	24	573	81	4	658	365
45. Darlington.....	33	32	14	79	21	8	29	629	97	726	295
46. Hopo.....	21	27	48	8	2	10	697	15	712	298
47. Manvers.....	1	1	2	2	1	3	148	11	159	408
48. Newcastle, Village.....	7	11	18	1	1	133	31	1	165	6
49. Port Hope, Town of.....	69	76	91	236	2	1	3	510	135	4	649	23
Total of Durham.....	252	256	134	642	68	19	87	3377	455	14	3846	1999

COUNTY OF

50. Aldborough.....	1	1	99	3	102	208
51. Bayham.....	15	7	1	23	743	31	774	90
52. Dorchester.....	13	4	17	218	2	220	108
53. Dunwich.....	5	2	7	164	7	171	272
54. Malahide.....	11	6	1	18	1	1	525	78	603	104
55. Southwold.....	21	16	37	330	9	339	203
56. St. Thomas, Town of.....	9	37	10	56	297	37	334
57. Vienna, Village.....
58. Yarmouth.....	43	31	74	3	3	616	86	702	349
Total of Elgin.....	118	103	12	233	1	3	4	2992	253	3245	1334

COUNTY OF

59. Amherstburgh, Town of.....	3	12	2	17	2	2	4	131	50	181	96
60. Anderson.....	1	2	3	3	1	4	26	8	34	240
61. Colchester.....	8	2	10	3	3	63	25	88	340
62. Gosfield.....	14	9	23	7	1	5	164	43	207	146
63. Maidstone.....	25	4	29	252
64. Malden.....	1	1	2	2	2	30	7	37	215
65. Mersea.....	2	3	5	79	15	94	230
66. Sandwich, East.....	4	4	163	25	188	305
67. Sandwich, West.....	6	6	114	10	124	155

PLACES OF WORSHIP, &c., FOR 1860-61.
DUNDAS.

Total N° of Houses.	PLACES OF WORSHIP.																						
	Families.	Houses vacant.	Houses building.	Church of England.	Church of Rome.	Church of Scotland.	Free Church of Scotland.	United Presbyterians.	Wesleyan Methodists.	Episcopal Methodists.	New Connection Methodists.	Other Methodists.	Baptists.	Lutherans.	Congregationalists.	Quakers.	Bible Christians.	Christians.	Disciples.	Mononists and Tunkers.	Universalists.	Other Places of Worship.	
81	103
703	703
119	149
541	547	1
594	594	2
547	547	1
2615	2643	3	1	3	1	6	2	3	5

DURHAM.

495	499	37
727	692	33	5
399	401	2
1083	1090	8	2
1129	1129	5	2
978	963	12	9
662	669	2	2
190	196	11
911	805	100	6
6574	6444	210	26	7	3	3	1	19	13

ELGIN.

311	311
887	887	2	1
345	345
450	450
726	724	1	1
579	579
390	391
1128	1128
4816	4815	3	2

ESSEX.

298	304	4	1
281	284	1	3
441	443	1	2
384	397	2	2
281	281
256	259	2
320	332	2
497	513	5	3
285	285

No. 15.—UPPER CANADA—RETURN OF HOUSES,

COUNTY OF

TOWNSHIPS, &c.	INHABITED HOUSES.											Total Log Houses.	
	BRICK.			Total Brick.	STONE.			Total Stone.	FRAME.				Total Frame.
	1 Story.	2 Story.	3 Story.		1 Story.	2 Story.	3 Story.		1 Story.	2 Story.	3 Story.		
100. Artemesia	1			1	5	2	2	9	21	4	8	33	378
101. Bentinck	2	6	4	12	6	2	1	9	71	7	2	80	482
102. Collingwood									36	5	1	42	189
103. Derby						4		4	11	3		14	195
104. Egremont	2	3		5					46	19		65	468
105. Euphrasia									14			14	233
106. Glencol					4		1	5	39	18		57	471
107. Holland					1			1	15	7		25	325
108. Keppel, Sarawak and Brooke..									13	2		15	97
109. Melancthon					1			1	3			3	236
110. Normanby		1		1	3	3		6	55	15		70	466
111. Oprey									4	5		9	342
112. Owen Sound, Town of.....	5	4	1	10	8	6	2	16	169	63	4	236	69
113. Proton										3		3	231
114. Sullivan									15	1		16	277
115. Sydonham					5	2		7	28	6		34	447
116. St. Vincent.....	8	1		9	4	2		6	164	23	1	188	268
Total of Grey.....	18	15	5	38	37	21	6	61	707	181	16	904	5174

COUNTY OF

117. Canboro.....	6	2		8					90	4		94	79
118. Cayuga, North.....	7	8	1	16	1	8		9	196	68		264	218
119. Cayuga, South.....													
120. Dunn	15	13		28	5	2		7	203	21	1	225	162
121. Dunnville, Village.....													
122. Moulton and Shorbrooke.....	24	19	7	50					241	59		300	163
123. Oneida.....	6	2		8	4	2		6	200	3		203	248
124. Rainham.....	5	4		9	4	4		8	100	10		110	87
125. Seneca.....	16	13	4	33	2	1		3	387	81	3	471	277
126. Walpole.....	18	8		26	3	2		5	439	26		465	254
Total of Haldimand.....	97	69	12	178	19	19		38	1856	272	4	2132	1488

COUNTY OF

127. Esquosing	12	45		57	6	26	3	35	124	408		532	290
128. Georgetown, Village.....	3	6		9					72	73		145	17
129. Milton, Town of.....	8	8	1	17	2	11	1	14	23	96	1	120	3
130. Nassagiweya	1			1	23	18		41	82	35		117	313
131. Nelson	22	46		68	10	16		26	260	228		488	115
132. Oakville, Village.....	10	30	5	45					71	153		224	2
133. Trafalgar.....	45	52		97	9	14		23	324	305		629	216
Total of Halton.....	101	187	6	294	50	85	4	139	956	1298	1	2255	956

PLACES OF WORSHIP, &c., FOR 1860-61.

GREY.

Total N° of Houses.	PLACES OF WORSHIP.																							
	Families.	Houses vacant.	Houses building.	Church of England.	Church of Rome.	Church of Scotland.	Free Church of Scotland.	United Presbyterians.	Wesleyan Methodists.	Episcopal Methodists.	New Connection Methodists.	Other Methodists.	Baptists.	Lutherans.	Congregationalists.	Quakers.	Bible Christians.	Christians.	Disciples.	Menonists and Tumkors.	Universalists.	Other Places of Worship.		
421	428																							
583	586	2	3																					
231	175																							
213	221																							
588	535		6																					
247	250	1																						
533	529	7																						
351	350																							
112	136		1																					
240	242																							
543	574																							
351	357	3																						
331	364	10	2																					
234	235	1																						
293	298																							
488	493	2	4																					
471	413	6																						
6180	6186	32	16						1	4	1	1	2	1						2				1

HALDIMAND.

181	181																							
507	508																							
422	424	1	1																					
513	517		1																					
465	466																							
214	214																							
784	787																							
750	751																							
3836	3848	1	2																					

HALTON.

914	914	10	2																					
171	176	3	1																					
154	154	1																						
472	472	2	3																					
697	699	9	2																					
271	279	3																						
965	974	8	3																					
3644	3668	36	11						8	3	4	7	2	11	3					8	3	3		2

No. 15.—UPPER CANADA—RETURN OF HOUSES,
COUNTY OF

TOWNSHIPS, &c.	INHABITED HOUSES.											Total Log Houses.	
	BRICK.				STONE.				FRAME.				
	1 Story.	2 Story.	3 Story.	Total Brick.	1 Story.	2 Story.	3 Story.	Total Stone.	1 Story.	2 Story.	3 Story.		Total Frame.
237. Adelaide	14	9		23					92	4		96	303
238. Carradoc	10	4	1	15		1		1	196	7		203	349
239. Delaware	10	4	1	15	6			6	117	9		126	230
240. Dorchester, North.....	19	4		23	1			1	273	10		283	309
241. Ekfrid	11	1		12					107	7		114	300
242. Lobo.....	42	17	1	60	3	1	1	5	148	22		170	335
243. London	89	62		151	21	2	1	24	581	28		609	794
244. Metcalf	11	6		17					43	3		46	208
245. Mosa	16	8	1	25					98	57		155	211
246. Nissouri.....	12	2		14	9			9	50	7		57	416
247. Strathroy, Village.....	6	6	4	16					60	23		83	18
248. Williams, East.....	27	5		32					44	1		45	299
249. Williams, West.....					13	1		14	40	3		43	308
250. Westminster.....	107	58	3	168	17	3		11	519	18	1	538	274
Total of Middlesex *.....	374	186	11	571	64	8	2	74	808	199	1	1008	5814

* On several sheets there is no mention of Houses, Stories or Families.

COUNTY OF

251. Charlotteville.....	7	16		23					183	225		408	82
252. Houghton	1			1					301	4		305	41
253. Middleton	1	3		4					378	20		398	115
254. Simcoe, Town of.....	12	40	5	57	1			1	105	140	1	246	
255. Townsend	13	33		46	1	4		5	444	261		705	146
256. Walsingham.....	3	7		10					330	143		473	214
257. Windham	2	14		16	1	4		5	240	176		416	198
258. Woodhouse and Gore.....	13	39	2	54					214	294		508	48
Total of Norfolk.....	52	152	7	211	3	8		11	2135	1263	1	3399	844

COUNTY OF

259. Alnwick.....		2		2	3			3	72			72	147
260. Brighton, Village.....	7	4		11	1			1	157	22		179	15
261. Brighton	1	1		2	3			3	398	4		402	265
262. Cobourg, Town of.....	56	64	43	163	3	2	2	7	504	113	4	617	18
263. Colborne, Village.....	4	3		7					105	13		118	5
264. Cramahoe	3			3	1			1	383	3		386	214
265. Haldimand.....	19	6		25	13	2		15	571	17		588	362
266. Hamilton.....	34	15	1	50	17	7		24	652	32	1	685	320
267. Monaghan, South.....	3	6		9	4	1		5	94	1		95	99
268. Murray	6	1		7	9			9	326	10		336	251
269. Percy	4	2		6	2	1		3	217	5		222	327
270. Seymour					24	3		27	155	12	1	168	418
Total of Northumberland.....	137	104	44	285	80	16	2	98	3544	232	6	3782	2441

PLACES OF WORSHIP, &c., FOR 1860-61.
MIDDLESEX.

Total N ^o of Houses.	PLACES OF WORSHIP.																						
	Families.	Houses vacant.	Houses building.	Church of England.	Church of Rome.	Church of Scotland.	Free Church of Scotland.	United Presbyterians.	Wesleyan Methodists.	Episcopal Methodists.	New Connection Methodists.	Other Methodists.	Baptists.	Lutherans.	Congregationalists.	Quakers.	Bible Christians.	Christians.	Disciples.	Mononists and Tunkers.	Universalists.	Other Places of Worship.	
422	241	5	1																				
568	564	4	6																				
377	386	9																					
616	641	5	6																				
426	407	4	4																				
570	415	7	1																				
1578	1389	14	9																				
271	306	5	2																				
391	410	12	3																				
496	407		1																				
117	110	1	2																				
376	379	1																					
369	342	3																					
994	1074	4	6																				
7467	7161	67	41						4	1	2		4	6	12	4							

NORFOLK.

513	513																						
347	354																						
457	437		1																				
304	309	1	2																				
902	902																						
697	697																						
633	639	5	9																				
610	610																						
4465	4481	6	12						2	2			2	6					1	4	7	1	

NORTHUMBERLAND.

224	212	17	2																				
206	236	7	6																				
682	627	4	4																				
895	838	52	3																				
130	132	4																					
604	630	12	3																				
990	1044	11	2																				
1079	1113	32	2																				
203	212	2	1																				
593	651	1	3																				
558	578	8	10																				
613	625		10																				
6606	7003	150	46						3	2	1		6		14	4					3	2	2

No. 15.—UPPER CANADA—RETURN OF HOUSES,
COUNTY OF

TOWNSHIPS, &c.	INHABITED HOUSES.												
	BRICK.			STONE.				FRAME.			Total Log Houses.		
	1 Story.	2 Story.	3 Story.	Total Brick.	1 Story.	2 Story.	3 Story.	Total Stone.	1 Story.	2 Story.		3 Story.	Total Frame.
271. Brock	2	1		3	6			6	234	7		241	587
272. Mara									21	3		24	284
273. Oshawa, Village	20	24	8	52					255	48	1	304	11
274. Pickering	59	13		72	76	7		83	705	42		747	374
275. Rama						1		1	7	2		9	58
276. Reach	9	4		13	4	5		9	493	80	1	574	246
277. Scott	1			1	2			2	120	3		123	236
278. Scugog Island		1		1	1			1	43			43	73
279. Thora	1	2	1	4	2	1		3	52	15		67	183
280. Uxbridge		2		2	2	3		5	315	67		382	268
281. Whitby, East	39	9	1	49	21			21	426	25		451	70
282. Whitby, West	26	10		36	10	4		14	409	18		427	104
283. Whitby, Town of	21	47	8	76	2	1		3	302	70		372	15
Total of Ontario	181	113	18	312	126	21	1	148	3382	380	2	3764	2509

COUNTY OF

284. Blandford	10	13		23	3			3	81	8		89	201
285. Blenheim	41	17		58	20	14		34	546	106		652	340
286. Dereham	20	9		29	6	2		3	557	39		596	289
287. Embro, Village		2	7	9					69	18		87	3
288. Ingersoll, Village	26	20	12	58	1			1	368	48	1	417	2
289. Nissouri, East	11			11	9	1		10	142	7		149	311
290. Norwich, North	22	9		31	1			1	407	26		433	91
291. Norwich, South	6	6		12					350	36		386	131
292. Oxford, North	17	8	2	27	3	1		4	128	10	1	137	126
293. Oxford, East	25	9		34	6	2		3	219	11		230	164
294. Oxford, West	22	9	1	32	6	4		10	276	14	2	292	99
295. Woodstock, Town of	41	30	15	86	2			2	260	47	1	308	20
296. Zorra, East	21	16		37	17	4		21	218	16		234	404
297. Zorra, West	46	10	6	62	15	6		21	171	22		193	517
Total of Oxford	308	158	43	509	89	34		123	3790	408	5	4203	2698

COUNTY OF

298. Albion	10	21		31	4	7		11	137	91		229	594
299. Brampton, Town of	9	14	4	27					164	84	3	250	6
300. Caledon		3	2	5	15	16		31	136	44	1	181	427
301. Chinguacousy	95	54		149	19	12		31	343	48	3	394	496
302. Streetville, Village	1	20		21					50	36		86	3
303. Toronto	46	62		108	34	17		51	529	94	3	626	248
304. Toronto Gore	3	15	1	19		3		3	41	51		92	158
Total of Peel	164	180	7	360	72	55		127	1400	448	10	1858	1932

PLACES OF WORSHIP, &c., FOR 1860-61.
ONTARIO.

Total N ^o of Houses.	PLACES OF WORSHIP.																							
	Families.	Houses vacant.	Houses building.	Church of England.	Church of Rome.	Church of Scotland.	Free Church of Scotland.	United Presbyterians.	Wesleyan Methodists.	Episcopal Methodists.	New Connection Methodists.	Other Methodists.	Baptists.	Lutherans.	Congregationalists.	Quakers.	Bible Christians.	Christians.	Disciples.	Menonites and Tunkers.	Universalists.	Other Places of Worship.		
837	655																							
368	313	0																						
367	313	2																						
1276	1259	30	6																					
68	66	2	3																					
842	980	15	12																					
362	370		1																					
118	115		1																					
257	271	22	3																					
657	687																							
591	516																							
581	578	4	1																					
469	518	6	1																					
6733	6641	125	18		5	4	3	2	5	7	2		4	1	1	1	1	1						2

OXFORD.

316	336	1																						
1034	835	4	3																					
922	797	14	5																					
99	12	4																						
478	476	3																						
481	592		2																					
556	551	5	1																					
529	550	6	2																					
294	304	2	1																					
436	439	2																						
433	421																							
416	678		4																					
696	755	1	1																					
793	697	8	5																					
7533	7409	165	31		5	2	1	4	7	16	2	2	4	6										

PEEL.

865	879	32	22																					
283	291	6	2																					
644	649	3	3																					
1070	1076	8	6																					
110	117	2	2																					
1033	1039	29	7																					
272	272	8	1																					
4277	4323	90	43		5	4		2	5	12	4	7	6	2	2									

No. 15.—UPPER CANADA—RETURN OF HOUSES,
COUNTY OF

TOWNSHIPS, &c.	INHABITED HOUSES.												
	BRICK.			Total Brick.	STONE.			Total Stone.	FRAME.			Total Frame.	Total Log Houses.
	1 Story.	2 Story.	3 Story.		1 Story.	2 Story.	3 Story.		1 Story.	2 Story.	3 Story.		
373. Adjala						1	1	72	18		90	382	
374. Barrie, Town of.....	4	7	1	12		1	1	167	101		268	50	
375. Bradford, Village.....		4		4				68	67		135	1	
376. Collingwood, Town of.....		4		4				132	83	3	218	29	
377. Essa	4	3		7				71	16		87	357	
378. Flos								32			32	103	
379. Gwillimbury, West	36	18		54	3	2	1	155	24		179	287	
380. Innisfil.....	4	4		8	2	1		104	25		129	504	
381. Medonte		4		4				9	5		14	208	
382. Mono	2	3		5	17	13		30	42	16	58	497	
383. Morrison and Muskoka					1	1		2	1		3	73	
384. Mulmer					2	1		3	5		8	266	
385. Nottawasaga.....					2	2		4	21	2	27	438	
386. Orillia and Matchedash	5	3		8	1	1		71	29	1	101	108	
387. Oro	1	1		2		1		73	13		86	387	
388. Sunnidale								35	6		41	104	
389. Tay and Tiny.....		1		5				39	4		43	235	
390. Tecumseth.....	17	16		33	2	2		141	23		164	477	
391. Tossorontio.....		4		4				19	3	3	24	136	
393. Vespra.....	1			1				36	5		41	139	
Total of Simcoe	78	72	1	151	28	26	1	55	1481	463	9	1953	4781

COUNTY OF

394. Cornwall, Town of.....	5	46	5	56		3		3	61	140	2	203	18
395. Cornwall	29	19		48	18	19		37	231	76		307	396
396. Finch	2			2	4			4	75	3		78	235
397. Osnabruock.....	45	39	5	89	9	8		17	328	110	2	440	267
398. Roxborough	1			1		1		1	38	2		40	407
Total of Stormont	82	104	10	196	31	31		62	733	231	4	1068	1323

COUNTY OF

399. Anson								2				2	18
400. Bexley								2				2	15
401. Carden													108
402. Dalton													15
403. Digby.....													9
404. Eldon.....	1		1	2		1		28	2			30	294
405. Emily	2	1	1	4	7	4		11	69	26		92	461
406. Fenelon	1			1				49	18			67	248
407. Hindon													1
408. Laxton													73
409. Lindsay, Town of.....	2	6	8	16		2		127	93			220	62
410. Lutterworth													29
411. Macauley and Draper.....													2
412. Mariposa.....		2		2	8	2		10	187	5		192	593
413. Ops	2	1		3	7	3		10	44	17		61	374
414. Somerville.....									2			2	63
415. Verculam					3			3	18	2		20	159
Total of Victoria.....	8	10	10	28	25	12		37	525	163		688	2524

PLACES OF WORSHIP, &c., FOR 1860-61.
SIMCOE.

TOTALS.	PLACES OF WORSHIP.																							
	Total N° of Houses.	Families.	Houses vacant.	Houses building.	Church of England.	Church of Romo.	Church of Scotland.	Free Church of Scot-land.	United Presbyterians.	Wesleyan Methodists.	Episcopal Methodists.	New Connection Mo-thodists.	Other Methodists.	Baptists.	Lutherans.	Congregationalists.	Quakers.	Bible Christians.	Christians.	Disciples.	Mononists and Tunkers.	Universalists.	Other Places of Worship.	
473	451	5	5																					
331	352	18	2																					
140	134	17																						
251	212	6	2																					
451	428		1																					
135	142																							
526	548	10	2																					
734	736	1																						
226	231	10	1																					
590	590	9	3																					
76	79																							
286	302	1																						
575	589	5	1																					
219	213	3	1																					
476	504	1	2																					
145	140	4																						
283	292	1																						
678	712	9	1																					
164	147																							
181	185																							
6940	6987	100	21					6	5	3		1	2	9								6	1	1

STORMONT.

280	289	22	3																						
788	791	6	2																						
319	319																								
813	831	10	1																						
449	457	6																							
2649	2687	44	6					4	3	4		4	2									1	1		

VICTORIA.

20	20	1	2																						
17	17																								
108	75																								
15	12																								
9	9																								
327	321		1																						
568	459	7	11																						
316	297	1																							
1																									
73	73																								
300	323	10	3																						
29	30																								
2																									
797	761	12	2																						
448	460	9	5																						
65	67	1																							
182	191	1	2																						
3277	3117	42	26					2	2				1									1	1		1

GENERAL ABSTRACT OF RETURN OF HOUSES,

COUNTIES, &c.	INHABITED HOUSES.												
	BRICK.			Total Brick.	STONE.			Total Stone.	FRAME.			Total Frame.	Total Log Houses.
	1 Story.	2 Story.	3 Story.		1 Story.	2 Story.	3 Story.		1 Story.	2 Story.	3 Story.		
1. Brant	230	163	61	454	64	14	3	31	2273	333	30	2636	1111
2. Bruce	4	8		12	2			5	442	216		658	3940
3. Carleton	5	2		7	72	63	7	142	309	75	5	419	3615
4. Dundas	44	21	3	68	127	25		152	1015	27		1042	1353
5. Durham	252	256	134	642	68	19		87	3377	455	14	3846	1909
6. Elgin	118	103	12	233	1			4	2992	253		3245	1354
7. Essex	59	72	7	138	13	11	1	25	1212	315	2	1529	2398
8. Frontenac	17	32		49	244	185	6	435	1052	230		1282	2553
9. Glengary	63	17		80	65	7		72	443	28		471	2289
10. Grenville	23	21	9	53	474	205	1	680	986	104	2	1092	1959
11. Grey	18	15	5	38	37	21	6	64	707	181	16	904	5174
12. Haldimand	97	69	12	178	19	10		38	1856	272	4	2132	1488
13. Hants	101	187	6	294	50	85	4	139	956	1298	1	2255	956
14. Hastings	109	116	20	245	202	81	18	301	3015	315	2	3362	2899
15. Huron	220	93	11	324	29	25	1	55	1319	231	2	1552	6338
16. Kent	120	49	4	173	2			2	1941	311	3	2258	2754
17. Lambton	26	35	8	69	2			1	1008	265	3	1276	2639
18. Lanark	11	6	1	18	347	99	4	450	666	93		759	3749
19. Leeds	89	67	10	166	427	111	16	554	1995	160	11	2166	2422
20. Lennox and Addington	49	22	5	76	86	18		101	2010	159		2169	1443
21. Lincoln	114	215	40	369	19	48	5	72	2011	1353	9	3373	800
22. Middlesex	374	186	11	571	64	8	2	74	808	199	1	1008	5814
23. Norfolk	52	152	7	211	3			11	2135	1263	1	3399	844
24. Northumberland	137	101	44	285	80	16	2	98	3544	232	6	3782	2441
25. Ontario	181	113	18	312	126	21	1	148	3382	380	2	3764	2509
26. Oxford	308	158	43	509	89	34		123	3790	408	5	4203	2698
27. Peel	164	189	7	360	72	55		127	1400	448		1858	1932
28. Perth	96	92	13	201	128	54	4	186	843	308		1151	4496
29. Peterborough	59	45	23	124	79	31	4	114	1221	216	10	1447	2127
30. Prescott	24	17	1	42	48	28	3	79	275	20		295	1858
31. Prince Edward	49	82	7	138	51	42	2	95	1224	1034	6	2264	633
32. Renfrew	1	3	1	5	16	9	1	26	230	41	2	273	2479
33. Russell				6	7			13	57	38		95	814
34. Simcoe	78	72	1	151	28	26	1	55	1481	463	9	1953	4781
35. Stormont	82	104	10	196	31	31		62	733	331	4	1068	1323
36. Victoria	8	10	10	28	25	12		37	525	163		688	2524
37. Waterloo	209	370	29	608	192	296	25	513	1386	1089	12	2487	2413
38. Welland	151	93	11	255	35	22	8	65	2478	397	4	2879	766
39. Wellington	108	70	4	182	304	278	59	641	1488	329	3	1825	4736
40. Wentworth	140	156	10	306	116	111	8	235	1936	1288	8	3222	1395
41. York	492	357	22	871	111	60	5	176	5036	682		5718	3098
42. Algoma, District					1	3		4	27	29		56	489
43. Nipissing, District													132
TOTAL	4479	3942	620	9041	3955	2194	198	6347	65647	16062	192	81901	103565

CITIES.													
A. Hamilton	238	375	176	789	60	165	97	322	1415	735	10	2160	
B. Kingston	37	162	33	232	82	277	123	482	884	564	20	1468	
C. London	221	217	157	695	2	3	4	9	1125	248	13	1386	
D. Ottawa	7	16	20	43	37	82	61	180	1457	405	19	1881	
E. Toronto	154	835	1066	2055	13	4	20	37	3357	2824	85	6266	

PLACES OF WORSHIP, &c., UPPER CANADA, 1860-61.

TOTALS.	PLACES OF WORSHIP.																							
	Total N° of Houses.	Families.	Houses vacant.	Houses building.	Church of England.	Church of Rome.	Church of Scotland.	Free Church of Scotland.	United Presbyterians	Wesleyan Methodists.	Episcopal Methodists.	New Connection Methodists.	Other Methodists.	Baptists.	Lutherans.	Congregationalists.	Quakers.	Bible Christians.	Christians.	Disciples.	Mononists and Tunkers.	Universalists.	Other Places of Worship.	
4282	4418	19	7	6	1			1		7	4													5
4615	4665	62	51																					
4213	4270	8	17	3	2	1		2	1	2														
2615	2643	3	1	3	1					6	2													6
6574	6444	210	26	7	3	3		1		19														
4816	4815	3	2																					
4090	4248	29	26	7	3			2		9														
4319	4255	55	20																					
2912	2917																							
3784	3800	14	2																					
6180	6186	32	16	1	2	4		1	1	2	1													
3836	3848	1	2																					
3644	3668	36	11	8	3	4		7	2	11	3													
6807	6822	35	10																					
8269	6519	40	42		2	1			1	2														
5187	5313	99	43																					
3987	4279	10	5	4	1	3		1	1	3	2	1	1	3										
4976	4823	110	46	2	2	3		1	2	1				3	3									
5308	5310	3	7																					
3792	3802	54	14	4	1	1			2	4	3													
4614	4677	29	14	4	3	3		3		7	2													
7467	7161	67	41	4	1	2		4	6	12	4													
4465	4481	6	12	2	2	2				6														
6606	7003	150	46	3	2	1		6		14	4													
6733	6634	125	18	5	4	3		2	5	7	2													
7533	7409	105	21	5	2	1		4	7	16	2													
4277	4323	90	43	5	4			2	5	12	4													
6034	5810	67	54	1	2	1		1		4	1													
3812	3707	79	51			4	3	1		3														
2274	2316	4	3	2	4	4		1		4														
3130	3192	17	17	5	2	2				9	6													
2783	2258	27	12					1		3														
922	923			1	1			3		2														
6940	6987	100	21	6	5	3		1	2	9														
2649	2687	44	6	4	3	4		4		4	2													
3277	3117	42	26	2	2					1														
6021	6152	35	27	5	9	2		3	5	9														
3965	4281	67	8	4	5	1		1	5	6														
7434	6894	84	33	4	3	1		1		1														
5168	5203	44	16	9	3	6		7	4	19	7													
9863	9944	343	57	9	3	4		4		5														
549	549																							
132	128																							
200854	198867	2348	880	125	85	64		66	45	215	55	13	94	67	12	19	3	12	1	5	4	1	10	



APPENDIX
TO
CENSUS OF CANADA.
No. 16.

~~~~~  
**LOWER CANADA.**

Return of Houses, Places of Worship, &c.

---

---



---

LOWER CANADA.

---

Return of Houses, Places of Worship, &c.

---

COUNTIES.

1. L'Assomption.
2. Argenteuil.
3. Arthabaska.
4. Bagot.
5. Beauce.
6. Beauharnois.
7. Bellechasse.
8. Berthier.
9. Bonaventure.
10. Brome.
11. Chambly.
12. Champlain.
13. Charlevoix.
14. Chateauguay.
15. Chicoutimi.
16. Compton.
17. Dorchester.
18. Drummond.
19. Gaspé.
20. Hochelaga.
21. Huntingdon.
22. Iberville.
23. L'Islet.
24. Jacques Cartier.
25. Joliette.
26. Kamouraska.
27. Laprairie.
28. Laval.
29. Levis.
30. Lotbinière.
31. Maskinongé.
32. Megantic.

COUNTIES.—Continued.

33. Missisquoi.
  34. Montcalm.
  35. Montmagny.
  36. Montmorency.
  37. Napierville.
  38. Nicolet.
  39. Ottawa.
  40. Pontiac.
  41. Portneuf.
  42. Quebec.
  43. Richelieu.
  44. Richmond.
  45. Rimouski.
  46. Rouville.
  47. Saguenay.
  48. Shefford.
  49. Soulanges.
  50. St. Hyacinthe.
  51. St. Johns.
  52. St. Maurice.
  53. Stanstead.
  54. Temiscouata.
  55. Terrebonne.
  56. Two Mountains.
  57. Vaudreuil.
  58. Verchères.
  59. Wolfe.
  60. Yamaska.
- A. Montreal, City.  
B. Quebec, City.  
C. Three Rivers, City.  
D. Sherbrooke, Town of.











No. 16.—LOWER CANADA—RETURN OF HOUSES,  
COUNTY OF

| TOWNSHIPS, PARISHES, &c.             | INHABITED HOUSES. |          |          |              |          |          |          |              |          |          |          | Total Log Houses. |              |
|--------------------------------------|-------------------|----------|----------|--------------|----------|----------|----------|--------------|----------|----------|----------|-------------------|--------------|
|                                      | BRICK.            |          |          |              | STONE.   |          |          |              | FRAME.   |          |          |                   |              |
|                                      | 1 Story.          | 2 Story. | 3 Story. | Total Brick. | 1 Story. | 2 Story. | 3 Story. | Total Stone. | 1 Story. | 2 Story. | 3 Story. |                   | Total Frame. |
|                                      |                   |          |          |              |          |          |          |              |          |          |          |                   |              |
| 137. St. Antoine.....                | 1                 |          |          | 1            | 1        |          | 1        | 147          |          |          |          | 147               |              |
| 138. St. Jean Chrysostôme.....       | 16                | 3        |          | 19           | 41       |          | 41       | 375          |          |          | 6        | 381               | 233          |
| 139. St. Joachim de Chateauguay..... |                   |          |          |              | 47       | 7        | 54       | 246          |          | 3        |          | 249               |              |
| 140. St. Malachie.....               | 12                | 6        |          | 27           | 11       |          | 16       | 82           |          | 4        |          | 86                | 269          |
| 141. Ste. Martine.....               | 5                 |          |          | 5            | 19       | 4        | 24       | 304          |          |          |          | 304               | 103          |
| 142. Ste. Philomène.....             |                   |          |          |              | 21       | 9        | 30       | 195          |          | 1        |          | 196               |              |
| 143. St. Urbain Premier.....         | 6                 |          |          | 6            | 11       |          | 11       | 249          |          |          |          | 249               |              |
| Total of Chateauguay.....            | 40                | 9        |          | 58           | 151      | 25       | 177      | 1598         | 14       |          |          | 1612              | 605          |

COUNTY OF

|                               |   |  |  |   |  |  |  |      |   |  |  |      |    |
|-------------------------------|---|--|--|---|--|--|--|------|---|--|--|------|----|
| 144. Bagot.....               | 1 |  |  | 1 |  |  |  | 423  | 2 |  |  | 425  |    |
| 145. Bourgette.....           |   |  |  |   |  |  |  |      |   |  |  |      |    |
| 146. Caron.....               |   |  |  |   |  |  |  | 13   |   |  |  | 13   |    |
| 147. Charlevoix.....          |   |  |  |   |  |  |  | 4    |   |  |  | 4    | 7  |
| 148. Chicoutimi.....          |   |  |  |   |  |  |  | 398  |   |  |  | 398  |    |
| 149. Delisle.....             |   |  |  |   |  |  |  |      |   |  |  |      |    |
| 150. Harvey.....              |   |  |  |   |  |  |  | 23   |   |  |  | 23   |    |
| 151. Jonquière.....           |   |  |  |   |  |  |  | 56   |   |  |  | 56   |    |
| 152. Kinogami.....            |   |  |  |   |  |  |  | 37   | 1 |  |  | 38   |    |
| 153. Labarre.....             |   |  |  |   |  |  |  | 95   | 2 |  |  | 97   |    |
| 154. Laterrière.....          |   |  |  |   |  |  |  | 26   |   |  |  | 26   |    |
| 155. Méry.....                |   |  |  |   |  |  |  | 8    |   |  |  | 8    |    |
| 156. Metabetchouan.....       |   |  |  |   |  |  |  | 1    |   |  |  | 1    |    |
| 157. Plessis.....             |   |  |  |   |  |  |  | 1    |   |  |  | 1    |    |
| 158. Roberval.....            |   |  |  |   |  |  |  | 9    | 1 |  |  | 10   | 16 |
| 159. Simard.....              |   |  |  |   |  |  |  | 24   |   |  |  | 24   |    |
| 160. Signal.....              |   |  |  |   |  |  |  | 2    |   |  |  | 2    |    |
| 161. St. Jean.....            |   |  |  |   |  |  |  | 42   |   |  |  | 42   |    |
| 162. Tableau.....             |   |  |  |   |  |  |  | 2    |   |  |  | 2    |    |
| 163. Taché.....               |   |  |  |   |  |  |  | 1    |   |  |  | 1    |    |
| 164. The Indian Reserves..... |   |  |  |   |  |  |  | 2    |   |  |  | 2    |    |
| 165. Tremblay.....            |   |  |  |   |  |  |  | 71   | 1 |  |  | 72   |    |
| Total of Chicoutimi.....      | 1 |  |  | 1 |  |  |  | 1237 | 7 |  |  | 1244 | 23 |

COUNTY OF

|                                |   |   |  |   |  |  |  |     |    |  |  |     |     |
|--------------------------------|---|---|--|---|--|--|--|-----|----|--|--|-----|-----|
| 166. Bury.....                 |   |   |  |   |  |  |  | 48  | 1  |  |  | 49  | 100 |
| 167. Clifton.....              |   |   |  |   |  |  |  | 33  |    |  |  | 33  | 53  |
| 168. Compton.....              |   |   |  |   |  |  |  | 373 | 19 |  |  | 392 | 106 |
| 169. Eaton.....                | 3 | 1 |  | 4 |  |  |  | 239 | 8  |  |  | 247 | 85  |
| 170. Hampden.....              |   |   |  |   |  |  |  |     |    |  |  |     | 15  |
| 171. Hereford.....             |   |   |  |   |  |  |  | 38  | 1  |  |  | 39  | 28  |
| 172. Lingwick.....             |   |   |  |   |  |  |  | 15  | 1  |  |  | 16  | 67  |
| 173. Marston.....              |   |   |  |   |  |  |  |     |    |  |  |     | 13  |
| 174. Newport and Auckland..... | 1 |   |  | 1 |  |  |  | 43  | 1  |  |  | 44  | 26  |
| 175. Westbury.....             |   |   |  |   |  |  |  | 20  |    |  |  | 20  | 35  |
| 176. Winslow.....              |   |   |  |   |  |  |  | 7   | 1  |  |  | 8   | 230 |
| 177. Whitton.....              |   |   |  |   |  |  |  |     |    |  |  |     | 44  |
| Total of Compton.....          | 4 | 1 |  | 5 |  |  |  | 816 | 32 |  |  | 848 | 802 |

PLACES OF WORSHIP, &c., FOR 1860-61.  
CHATEAUGUAY.

| Total N° of Houses. | TOTALS.   |                |                  |                 |                    |                     |                          |                       |                      |                       |                            | PLACES OF WORSHIP. |           |                     |                    |         |             |                          |  |  |  |  |
|---------------------|-----------|----------------|------------------|-----------------|--------------------|---------------------|--------------------------|-----------------------|----------------------|-----------------------|----------------------------|--------------------|-----------|---------------------|--------------------|---------|-------------|--------------------------|--|--|--|--|
|                     | Families. | Houses vacant. | Houses building. | Church of Rome. | Church of England. | Church of Scotland. | Free Church of Scotland. | United Presbyterians. | Wesleyan Methodists. | Episcopal Methodists. | New Connection Methodists. | Other Methodists.  | Baptists. | Congregationalists. | Second Adventists. | Jewish. | Unitarians. | Other Places of Worship. |  |  |  |  |
| 149                 | 168       | 3              | 2                |                 |                    |                     |                          |                       |                      |                       |                            |                    |           |                     |                    |         |             |                          |  |  |  |  |
| 674                 | 821       | 2              |                  |                 |                    |                     |                          |                       |                      |                       |                            |                    |           |                     |                    |         |             |                          |  |  |  |  |
| 303                 | 547       |                |                  |                 |                    |                     |                          |                       |                      |                       |                            |                    |           |                     |                    |         |             |                          |  |  |  |  |
| 398                 | 451       | 41             | 8                |                 |                    |                     |                          |                       |                      |                       |                            |                    |           |                     |                    |         |             |                          |  |  |  |  |
| 436                 | 548       | 17             |                  |                 |                    |                     |                          |                       |                      |                       |                            |                    |           |                     |                    |         |             |                          |  |  |  |  |
| 226                 | 256       | 14             |                  |                 |                    |                     |                          |                       |                      |                       |                            |                    |           |                     |                    |         |             |                          |  |  |  |  |
| 266                 | 300       | 13             | 2                |                 |                    |                     |                          |                       |                      |                       |                            |                    |           |                     |                    |         |             |                          |  |  |  |  |
| 2452                | 2891      | 90             | 12               | 6               | 1                  | 1                   | 1                        | 1                     |                      |                       |                            |                    |           |                     |                    |         |             |                          |  |  |  |  |

CHICOUTIMI.

|      |      |    |    |   |  |  |  |  |  |  |  |  |  |  |  |  |  |  |
|------|------|----|----|---|--|--|--|--|--|--|--|--|--|--|--|--|--|--|
| 426  | 449  | 21 | 7  |   |  |  |  |  |  |  |  |  |  |  |  |  |  |  |
| 13   | 14   | 2  | 1  |   |  |  |  |  |  |  |  |  |  |  |  |  |  |  |
| 11   | 13   |    |    |   |  |  |  |  |  |  |  |  |  |  |  |  |  |  |
| 398  | 489  | 9  | 7  |   |  |  |  |  |  |  |  |  |  |  |  |  |  |  |
| 23   | 32   |    |    |   |  |  |  |  |  |  |  |  |  |  |  |  |  |  |
| 56   | 66   | 2  | 2  |   |  |  |  |  |  |  |  |  |  |  |  |  |  |  |
| 38   | 51   | 2  | 1  |   |  |  |  |  |  |  |  |  |  |  |  |  |  |  |
| 97   | 120  | 1  | 1  |   |  |  |  |  |  |  |  |  |  |  |  |  |  |  |
| 26   | 32   |    |    |   |  |  |  |  |  |  |  |  |  |  |  |  |  |  |
| 8    | 8    | 1  |    |   |  |  |  |  |  |  |  |  |  |  |  |  |  |  |
| 1    | 1    |    |    |   |  |  |  |  |  |  |  |  |  |  |  |  |  |  |
| 26   | 31   |    |    |   |  |  |  |  |  |  |  |  |  |  |  |  |  |  |
| 24   | 31   |    | 1  |   |  |  |  |  |  |  |  |  |  |  |  |  |  |  |
| 2    | 2    |    | 1  |   |  |  |  |  |  |  |  |  |  |  |  |  |  |  |
| 42   | 58   |    |    |   |  |  |  |  |  |  |  |  |  |  |  |  |  |  |
| 2    | 2    |    |    |   |  |  |  |  |  |  |  |  |  |  |  |  |  |  |
| 1    | 1    |    |    |   |  |  |  |  |  |  |  |  |  |  |  |  |  |  |
| 2    | 2    |    |    |   |  |  |  |  |  |  |  |  |  |  |  |  |  |  |
| 72   | 90   | 1  |    |   |  |  |  |  |  |  |  |  |  |  |  |  |  |  |
| 1268 | 1492 | 39 | 21 | 3 |  |  |  |  |  |  |  |  |  |  |  |  |  |  |

COMPTON.

|      |      |    |    |   |  |  |  |  |  |  |  |   |  |  |  |  |  |  |
|------|------|----|----|---|--|--|--|--|--|--|--|---|--|--|--|--|--|--|
| 149  | 147  |    |    |   |  |  |  |  |  |  |  |   |  |  |  |  |  |  |
| 86   | 85   | 2  | 4  |   |  |  |  |  |  |  |  |   |  |  |  |  |  |  |
| 499  | 537  | 13 | 2  |   |  |  |  |  |  |  |  |   |  |  |  |  |  |  |
| 336  | 346  | 6  | 1  |   |  |  |  |  |  |  |  |   |  |  |  |  |  |  |
| 15   | 15   |    |    |   |  |  |  |  |  |  |  |   |  |  |  |  |  |  |
| 67   | 69   | 1  |    |   |  |  |  |  |  |  |  |   |  |  |  |  |  |  |
| 83   | 81   |    |    |   |  |  |  |  |  |  |  |   |  |  |  |  |  |  |
| 13   | 13   |    |    |   |  |  |  |  |  |  |  |   |  |  |  |  |  |  |
| 71   | 74   |    | 1  |   |  |  |  |  |  |  |  |   |  |  |  |  |  |  |
| 55   | 54   | 2  | 2  |   |  |  |  |  |  |  |  |   |  |  |  |  |  |  |
| 238  | 255  | 1  | 9  |   |  |  |  |  |  |  |  |   |  |  |  |  |  |  |
| 44   | 42   |    |    |   |  |  |  |  |  |  |  |   |  |  |  |  |  |  |
| 1656 | 1718 | 25 | 19 | 4 |  |  |  |  |  |  |  | 1 |  |  |  |  |  |  |



No. 16.—LOWER CANADA—RETURN OF HOUSES,  
COUNTY OF

| TOWNSHIPS, PARISHES, &c.          | INHABITED HOUSES. |          |          |              |          |          |          |              |          |          |          |              |                   |
|-----------------------------------|-------------------|----------|----------|--------------|----------|----------|----------|--------------|----------|----------|----------|--------------|-------------------|
|                                   | BRICK.            |          |          | Total Brick. | STONE.   |          |          | Total Stone. | FRAME.   |          |          | Total Frame. | Total Log Houses. |
|                                   | 1 Story.          | 2 Story. | 3 Story. |              | 1 Story. | 2 Story. | 3 Story. |              | 1 Story. | 2 Story. | 3 Story. |              |                   |
| 212. Longue Pointe.....           | 2                 | .....    | .....    | 2            | 35       | 2        | .....    | 37           | 96       | 7        | .....    | 103          | .....             |
| 213. Montreal, Parish.....        | 29                | 16       | 2        | 47           | 129      | 47       | 4        | 180          | 607      | 37       | 1        | 645          | .....             |
| 214. Côte St. Louis, Village..... | .....             | 1        | .....    | 1            | 46       | 5        | .....    | 51           | 170      | 4        | .....    | 174          | .....             |
| 215. St. Jean-Baptiste.....       | 7                 | 3        | 1        | 11           | 19       | 9        | .....    | 28           | 241      | 31       | .....    | 272          | .....             |
| 216. Pointe-aux-Trembles.....     | .....             | .....    | 1        | 1            | 18       | 8        | 1        | 27           | 127      | 5        | .....    | 132          | .....             |
| 217. Rivière des Prairies.....    | .....             | .....    | .....    | 44           | 3        | .....    | .....    | 47           | 112      | 1        | .....    | 113          | .....             |
| 218. Sault au Récotlet.....       | .....             | .....    | .....    | 106          | 6        | 4        | .....    | 116          | 223      | 3        | .....    | 226          | .....             |
| Total of Hochelaga.....           | 38                | 20       | 4        | 62           | 397      | 80       | 9        | 486          | 1576     | 88       | 1        | 1665         | .....             |

COUNTY OF

|                                                       |    |       |       |    |     |       |       |     |     |       |       |     |      |
|-------------------------------------------------------|----|-------|-------|----|-----|-------|-------|-----|-----|-------|-------|-----|------|
| 219. Elgin.....                                       | 1  | ..... | ..... | 1  | 31  | 1     | ..... | 32  | 58  | ..... | ..... | 58  | 86   |
| 220. Franklin.....                                    | 8  | ..... | ..... | 8  | 11  | 2     | ..... | 13  | 71  | 1     | ..... | 72  | 120  |
| 221. Hemmingford.....                                 | 18 | 2     | 1     | 21 | 40  | 10    | ..... | 50  | 93  | 2     | ..... | 95  | 458  |
| 222. Hinchinbrooke.....                               | 3  | ..... | ..... | 3  | 20  | 5     | 1     | 26  | 105 | 3     | ..... | 108 | 261  |
| 223. Huntingdon, Village, and God-<br>manchester..... | 9  | 2     | ..... | 11 | 24  | 6     | ..... | 30  | 137 | 2     | ..... | 139 | 234  |
| 224. St. Anicet.....                                  | 2  | ..... | ..... | 2  | 1   | ..... | ..... | 1   | 235 | 1     | ..... | 236 | 160  |
| 225. St. Régis and Dundee.....                        | 5  | ..... | ..... | 5  | 6   | ..... | ..... | 6   | 73  | ..... | ..... | 73  | 141  |
| Total of Huntingdon.....                              | 46 | 4     | 1     | 51 | 133 | 24    | 1     | 158 | 772 | 9     | ..... | 781 | 1460 |

COUNTY OF

|                                    |       |       |       |       |       |       |       |       |      |       |       |      |       |
|------------------------------------|-------|-------|-------|-------|-------|-------|-------|-------|------|-------|-------|------|-------|
| 226. Iberville.....                | 18    | 5     | ..... | 23    | 2     | 3     | ..... | 5     | 182  | 4     | ..... | 186  | ..... |
| 227. St. Alexandre.....            | ..... | ..... | ..... | ..... | ..... | ..... | ..... | ..... | 438  | ..... | ..... | 438  | ..... |
| 228. St. Athanase.....             | 7     | ..... | ..... | 7     | 5     | ..... | ..... | 5     | 130  | ..... | ..... | 130  | 16    |
| 229. Ste. Brigitte.....            | 8     | ..... | ..... | 8     | 1     | ..... | ..... | 1     | 130  | ..... | ..... | 130  | 144   |
| 230. St. George de Henryville..... | 34    | 3     | ..... | 37    | 14    | 4     | ..... | 78    | 389  | 14    | 1     | 404  | 226   |
| 231. St. Grégoire.....             | 3     | ..... | ..... | 3     | 12    | ..... | ..... | 12    | 344  | 2     | ..... | 346  | ..... |
| Total of Iberville.....            | 70    | 8     | ..... | 78    | 34    | 7     | ..... | 41    | 1613 | 20    | 1     | 1634 | 386   |

COUNTY OF

|                                    |       |       |       |       |       |       |       |       |      |       |       |      |       |
|------------------------------------|-------|-------|-------|-------|-------|-------|-------|-------|------|-------|-------|------|-------|
| 232. Ashford.....                  | ..... | ..... | ..... | ..... | ..... | ..... | ..... | ..... | 166  | 1     | ..... | 167  | ..... |
| 233. L'Islet.....                  | 1     | ..... | ..... | 1     | 1     | ..... | ..... | 1     | 516  | 14    | ..... | 530  | ..... |
| 234. St. Aubert and Fournier*..... | ..... | ..... | ..... | ..... | ..... | ..... | ..... | ..... | 181  | ..... | 1     | 182  | ..... |
| 235. St. Cyrille.....              | ..... | ..... | 1     | 1     | ..... | ..... | ..... | ..... | 92   | ..... | ..... | 92   | ..... |
| 236. St. Jean.....                 | ..... | ..... | ..... | ..... | 2     | 2     | ..... | 4     | 381  | 7     | ..... | 388  | ..... |
| 237. St. Roch.....                 | 1     | ..... | ..... | 1     | 10    | ..... | ..... | 10    | 257  | 1     | ..... | 258  | ..... |
| Total of L'Islet.....              | 2     | ..... | 1     | 3     | 13    | 2     | ..... | 15    | 1593 | 23    | 1     | 1617 | ..... |

\* 1 sheet torn.

PLACES OF WORSHIP, &c., FOR 1860-61.  
HOCHELAGA.

| Total N° of Houses. | PLACES OF WORSHIP. |                |                  |                 |                    |                     |                           |                       |                      |                       |                             |                   |           |                     |                    |         |             |                          |
|---------------------|--------------------|----------------|------------------|-----------------|--------------------|---------------------|---------------------------|-----------------------|----------------------|-----------------------|-----------------------------|-------------------|-----------|---------------------|--------------------|---------|-------------|--------------------------|
|                     | Families.          | Houses vacant. | Houses building. | Church of Rome. | Church of England. | Church of Scotland. | Free Church of Scot-land. | United Presbyterians. | Wesleyan Methodists. | Episcopal Methodists. | New Connection Me-thodists. | Other Methodists. | Baptists. | Congregationalists. | Second Adventists. | Jewish. | Unitarians. | Other Places of Worship. |
| 142                 | 142                | 1              | .....            | .....           | .....              | .....               | .....                     | .....                 | .....                | .....                 | .....                       | .....             | .....     | .....               | .....              | .....   | .....       | .....                    |
| 878                 | 1113               | 35             | 2                | .....           | .....              | .....               | .....                     | .....                 | .....                | .....                 | .....                       | .....             | .....     | .....               | .....              | .....   | .....       | .....                    |
| 226                 | 261                | 4              | .....            | .....           | .....              | .....               | .....                     | .....                 | .....                | .....                 | .....                       | .....             | .....     | .....               | .....              | .....   | .....       | .....                    |
| 310                 | 470                | 15             | 19               | .....           | .....              | .....               | .....                     | .....                 | .....                | .....                 | .....                       | .....             | .....     | .....               | .....              | .....   | .....       | .....                    |
| 160                 | 193                | 3              | .....            | .....           | .....              | .....               | .....                     | .....                 | .....                | .....                 | .....                       | .....             | .....     | .....               | .....              | .....   | .....       | .....                    |
| 160                 | 193                | 1              | .....            | .....           | .....              | .....               | .....                     | .....                 | .....                | .....                 | .....                       | .....             | .....     | .....               | .....              | .....   | .....       | .....                    |
| 342                 | 397                | 12             | 4                | .....           | .....              | .....               | .....                     | .....                 | .....                | .....                 | .....                       | .....             | .....     | .....               | .....              | .....   | .....       | .....                    |
| 2213                | 2769               | 71             | 25               | 9               | 2                  | .....               | .....                     | .....                 | .....                | .....                 | .....                       | .....             | .....     | .....               | .....              | .....   | .....       | .....                    |

HUNTINGDON.

|      |      |       |       |       |       |       |       |       |       |       |       |       |       |       |       |       |       |       |
|------|------|-------|-------|-------|-------|-------|-------|-------|-------|-------|-------|-------|-------|-------|-------|-------|-------|-------|
| 177  | 185  | ..... | 1     | ..... | ..... | ..... | ..... | ..... | ..... | ..... | ..... | ..... | ..... | ..... | ..... | ..... | ..... | ..... |
| 213  | 216  | 1     | ..... | ..... | ..... | ..... | ..... | ..... | ..... | ..... | ..... | ..... | ..... | ..... | ..... | ..... | ..... | ..... |
| 624  | 646  | 32    | 7     | ..... | ..... | ..... | ..... | ..... | ..... | ..... | ..... | ..... | ..... | ..... | ..... | ..... | ..... | ..... |
| 398  | 406  | 12    | 2     | ..... | ..... | ..... | ..... | ..... | ..... | ..... | ..... | ..... | ..... | ..... | ..... | ..... | ..... | ..... |
| 414  | 423  | 8     | ..... | ..... | ..... | ..... | ..... | ..... | ..... | ..... | ..... | ..... | ..... | ..... | ..... | ..... | ..... | ..... |
| 899  | 443  | 12    | 13    | ..... | ..... | ..... | ..... | ..... | ..... | ..... | ..... | ..... | ..... | ..... | ..... | ..... | ..... | ..... |
| 225  | 244  | 1     | 3     | ..... | ..... | ..... | ..... | ..... | ..... | ..... | ..... | ..... | ..... | ..... | ..... | ..... | ..... | ..... |
| 2450 | 2563 | 66    | 26    | 4     | 4     | 3     | ..... | 1     | ..... | ..... | ..... | 1     | ..... | ..... | ..... | ..... | ..... | 1     |

IBERVILLE.

|      |      |    |       |       |       |       |       |       |       |       |       |       |       |       |       |       |       |       |
|------|------|----|-------|-------|-------|-------|-------|-------|-------|-------|-------|-------|-------|-------|-------|-------|-------|-------|
| 214  | 274  | 12 | ..... | ..... | ..... | ..... | ..... | ..... | ..... | ..... | ..... | ..... | ..... | ..... | ..... | ..... | ..... | ..... |
| 438  | 464  | 7  | ..... | ..... | ..... | ..... | ..... | ..... | ..... | ..... | ..... | ..... | ..... | ..... | ..... | ..... | ..... | ..... |
| 158  | 171  | 16 | 1     | ..... | ..... | ..... | ..... | ..... | ..... | ..... | ..... | ..... | ..... | ..... | ..... | ..... | ..... | ..... |
| 233  | 298  | 7  | 3     | ..... | ..... | ..... | ..... | ..... | ..... | ..... | ..... | ..... | ..... | ..... | ..... | ..... | ..... | ..... |
| 685  | 751  | 9  | 6     | ..... | ..... | ..... | ..... | ..... | ..... | ..... | ..... | ..... | ..... | ..... | ..... | ..... | ..... | ..... |
| 361  | 401  | 1  | ..... | ..... | ..... | ..... | ..... | ..... | ..... | ..... | ..... | ..... | ..... | ..... | ..... | ..... | ..... | ..... |
| 2139 | 2359 | 52 | 10    | 8     | 1     | ..... | ..... | ..... | ..... | ..... | ..... | ..... | ..... | ..... | ..... | ..... | ..... | ..... |

L'ISLET.

|      |      |       |       |       |       |       |       |       |       |       |       |       |       |       |       |       |       |       |
|------|------|-------|-------|-------|-------|-------|-------|-------|-------|-------|-------|-------|-------|-------|-------|-------|-------|-------|
| 167  | 217  | ..... | ..... | ..... | ..... | ..... | ..... | ..... | ..... | ..... | ..... | ..... | ..... | ..... | ..... | ..... | ..... | ..... |
| 532  | 662  | 9     | 6     | ..... | ..... | ..... | ..... | ..... | ..... | ..... | ..... | ..... | ..... | ..... | ..... | ..... | ..... | ..... |
| 182  | 224  | 3     | ..... | ..... | ..... | ..... | ..... | ..... | ..... | ..... | ..... | ..... | ..... | ..... | ..... | ..... | ..... | ..... |
| 93   | 104  | 1     | 2     | ..... | ..... | ..... | ..... | ..... | ..... | ..... | ..... | ..... | ..... | ..... | ..... | ..... | ..... | ..... |
| 392  | 476  | 22    | 2     | ..... | ..... | ..... | ..... | ..... | ..... | ..... | ..... | ..... | ..... | ..... | ..... | ..... | ..... | ..... |
| 269  | 342  | 2     | ..... | ..... | ..... | ..... | ..... | ..... | ..... | ..... | ..... | ..... | ..... | ..... | ..... | ..... | ..... | ..... |
| 1635 | 2025 | 37    | 10    | 6     | ..... | ..... | ..... | ..... | ..... | ..... | ..... | ..... | ..... | ..... | ..... | ..... | ..... | ..... |

No. 16.—LOWER CANADA—RETURN OF HOUSES,  
COUNTY OF

| TOWNSHIPS, PARISHES, &c.              | INHABITED HOUSES. |          |          |              |          |          |          |              |          |          |          |                   |
|---------------------------------------|-------------------|----------|----------|--------------|----------|----------|----------|--------------|----------|----------|----------|-------------------|
|                                       | BRICK.            |          |          |              | STONE.   |          |          |              | FRAME.   |          |          | Total Log Houses. |
|                                       | 1 Story.          | 2 Story. | 3 Story. | Total Brick. | 1 Story. | 2 Story. | 3 Story. | Total Stone. | 1 Story. | 2 Story. | 3 Story. |                   |
| 238. Lachine, Parish.....             | 1                 |          |          | 1            | 44       | 12       | 3        | 59           | 84       | 7        |          | 91                |
| 239. Lachine, Village.....            | 2                 | 2        |          | 4            | 4        | 16       |          | 20           | 108      | 30       |          | 138               |
| 240. La Pointe Claire.....            |                   |          |          |              | 51       | 5        |          | 56           | 172      |          |          | 172               |
| 241. Ste. Anne.....                   | 1                 |          |          | 1            | 30       | 1        |          | 31           | 122      | 1        |          | 123               |
| 242. Ste. Geneviève, Parish.....      |                   |          |          |              | 21       |          |          | 21           | 154      |          |          | 154               |
| 243. Ste. Geneviève, Village.....     |                   |          |          |              | 9        | 2        |          | 11           | 107      | 1        |          | 108               |
| 244. St. Laurent.....                 | 2                 |          |          | 2            | 84       | 12       | 2        | 98           | 266      | 5        |          | 271               |
| 245. St. Raphaël and Isle Bizard..... |                   |          |          |              | 10       | 2        |          | 12           | 119      |          |          | 119               |
| Total of Jacques Cartier.....         | 6                 | 2        |          | 8            | 253      | 50       | 5        | 308          | 1132     | 44       |          | 1176              |

COUNTY OF

|                                   |    |   |  |    |    |   |   |     |      |    |  |      |
|-----------------------------------|----|---|--|----|----|---|---|-----|------|----|--|------|
| 246. Cathcart.....                |    |   |  |    |    |   |   |     | 132  |    |  | 132  |
| 247. Joliette.....                |    |   |  |    |    |   |   |     | 10   |    |  | 10   |
| 248. Joliette, College.....       |    |   |  |    |    |   |   |     |      |    |  | 79   |
| 249. Joliette, Convent.....       |    |   |  |    |    |   |   |     |      |    |  |      |
| 250. Kildare.....                 |    |   |  |    |    |   |   | 9   |      |    |  | 9    |
| 251. St. Ambroise.....            |    |   |  |    | 1  |   | 1 | 297 | 2    |    |  | 299  |
| 252. St. Charles Borromée.....    | 3  | 1 |  | 4  | 5  | 1 | 1 | 7   | 485  | 20 |  | 505  |
| 253. Ste. Elizabeth.....          | 2  | 1 |  | 3  | 7  |   |   | 7   | 411  | 2  |  | 413  |
| 254. Ste. Elizabeth, Convent..... |    |   |  |    |    |   |   |     |      |    |  |      |
| 255. St. Félix.....               |    | 1 |  | 1  |    |   |   |     | 281  | 2  |  | 283  |
| 256. St. Jean de Martha.....      |    |   |  |    |    |   |   |     | 208  |    |  | 208  |
| 257. Ste. Mélanie.....            |    |   |  |    |    |   |   |     | 328  | 2  |  | 330  |
| 258. St. Paul.....                | 2  |   |  | 2  | 29 | 1 |   | 30  | 234  | 4  |  | 238  |
| 259. St. Thomas.....              | 5  |   |  | 5  |    |   |   |     | 250  | 1  |  | 251  |
| Total of Joliette.....            | 12 | 3 |  | 15 | 42 | 2 | 1 | 45  | 2645 | 33 |  | 2678 |

COUNTY OF

|                               |   |  |  |   |   |   |   |   |      |    |   |      |
|-------------------------------|---|--|--|---|---|---|---|---|------|----|---|------|
| 260. Ixworth.....             |   |  |  |   |   |   |   |   | 218  |    |   | 218  |
| 261. Kamouraska, Village..... |   |  |  |   |   |   | 1 | 1 | 87   | 7  |   | 94   |
| 262. Mont Carmel.....         |   |  |  |   |   |   |   |   | 83   |    |   | 83   |
| 263. Rivière Ouelle.....      |   |  |  |   | 3 |   |   | 3 | 210  | 5  |   | 215  |
| 264. St. Alexandre.....       |   |  |  |   |   |   |   |   | 246  | 2  |   | 248  |
| 265. St. André.....           |   |  |  |   |   |   |   |   | 201  | 1  |   | 202  |
| 266. Ste. Anne.....           | 1 |  |  | 1 | 1 |   |   | 2 | 404  | 6  |   | 410  |
| 267. St. Denis.....           |   |  |  |   | 1 |   |   | 1 | 238  | 4  |   | 242  |
| 268. Ste. Hélène.....         |   |  |  |   |   |   |   |   | 160  | 2  |   | 162  |
| 269. St. Louis.....           |   |  |  |   |   |   |   |   | 117  | 3  |   | 120  |
| 270. St. Pacôme.....          |   |  |  |   |   |   |   |   | 157  | 1  |   | 158  |
| 271. St. Paschal.....         |   |  |  |   |   |   |   |   | 211  | 1  | 1 | 213  |
| 272. Woodbridge.....          |   |  |  |   |   |   |   |   | 51   | 1  |   | 52   |
| Total of Kamouraska.....      | 1 |  |  | 1 | 5 | 1 | 1 | 7 | 2413 | 33 | 1 | 2447 |

PLACES OF WORSHIP, &c., FOR 1860-61.  
JACQUES CARTIER.

| TOTALS. | PLACES OF WORSHIP.  |           |                |                  |                 |                    |                     |                          |                       |                      |                       |                            |                   |           |                     |                    |         |             |                          |
|---------|---------------------|-----------|----------------|------------------|-----------------|--------------------|---------------------|--------------------------|-----------------------|----------------------|-----------------------|----------------------------|-------------------|-----------|---------------------|--------------------|---------|-------------|--------------------------|
|         | Total No of Houses. | Families. | Houses vacant. | Houses building. | Church of Rome. | Church of England. | Church of Scotland. | Free Church of Scotland. | United Presbyterians. | Wesleyan Methodists. | Episcopal Methodists. | New Connection Methodists. | Other Methodists. | Baptists. | Congregationalists. | Second Adventists. | Jewish. | Unitarians. | Other Places of Worship. |
| 151     | 155                 | 2         |                |                  |                 |                    |                     |                          |                       |                      |                       |                            |                   |           |                     |                    |         |             |                          |
| 162     | 201                 |           |                |                  |                 |                    |                     |                          |                       |                      |                       |                            |                   |           |                     |                    |         |             |                          |
| 228     | 247                 | 25        | 2              |                  |                 |                    |                     |                          |                       |                      |                       |                            |                   |           |                     |                    |         |             |                          |
| 155     | 164                 | 3         | 1              |                  |                 |                    |                     |                          |                       |                      |                       |                            |                   |           |                     |                    |         |             |                          |
| 175     | 227                 |           |                |                  |                 |                    |                     |                          |                       |                      |                       |                            |                   |           |                     |                    |         |             |                          |
| 119     | 120                 |           |                |                  |                 |                    |                     |                          |                       |                      |                       |                            |                   |           |                     |                    |         |             |                          |
| 371     | 441                 | 14        | 1              |                  |                 |                    |                     |                          |                       |                      |                       |                            |                   |           |                     |                    |         |             |                          |
| 131     | 163                 |           |                |                  |                 |                    |                     |                          |                       |                      |                       |                            |                   |           |                     |                    |         |             |                          |
| 1492    | 1718                | 44        | 4              |                  | 5               | 1                  |                     |                          | 1                     |                      |                       |                            |                   |           |                     |                    |         |             |                          |

JOLIETTE.

|      |      |     |    |  |   |  |  |  |  |  |  |  |  |  |  |  |  |  |  |
|------|------|-----|----|--|---|--|--|--|--|--|--|--|--|--|--|--|--|--|--|
| 132  | 143  |     |    |  |   |  |  |  |  |  |  |  |  |  |  |  |  |  |  |
| 89   | 95   | 13  |    |  |   |  |  |  |  |  |  |  |  |  |  |  |  |  |  |
|      |      |     |    |  |   |  |  |  |  |  |  |  |  |  |  |  |  |  |  |
| 89   | 90   | 9   |    |  |   |  |  |  |  |  |  |  |  |  |  |  |  |  |  |
| 301  | 312  | 5   | 1  |  |   |  |  |  |  |  |  |  |  |  |  |  |  |  |  |
| 516  | 616  | 14  | 1  |  |   |  |  |  |  |  |  |  |  |  |  |  |  |  |  |
| 423  | 510  | 29  | 4  |  |   |  |  |  |  |  |  |  |  |  |  |  |  |  |  |
|      |      |     |    |  |   |  |  |  |  |  |  |  |  |  |  |  |  |  |  |
| 284  | 302  | 20  | 4  |  |   |  |  |  |  |  |  |  |  |  |  |  |  |  |  |
| 208  | 211  | 5   | 3  |  |   |  |  |  |  |  |  |  |  |  |  |  |  |  |  |
| 330  | 382  | 11  |    |  |   |  |  |  |  |  |  |  |  |  |  |  |  |  |  |
| 270  | 314  | 17  | 1  |  |   |  |  |  |  |  |  |  |  |  |  |  |  |  |  |
| 256  | 271  |     |    |  |   |  |  |  |  |  |  |  |  |  |  |  |  |  |  |
| 2898 | 3246 | 123 | 14 |  | 5 |  |  |  |  |  |  |  |  |  |  |  |  |  |  |

KAMOURASKA.

|      |      |    |    |  |   |  |  |  |  |  |  |  |  |  |  |  |  |  |  |
|------|------|----|----|--|---|--|--|--|--|--|--|--|--|--|--|--|--|--|--|
| 218  | 223  |    | 2  |  |   |  |  |  |  |  |  |  |  |  |  |  |  |  |  |
| 95   | 121  | 1  | 1  |  |   |  |  |  |  |  |  |  |  |  |  |  |  |  |  |
| 83   | 90   |    | 1  |  |   |  |  |  |  |  |  |  |  |  |  |  |  |  |  |
| 218  | 258  | 8  |    |  |   |  |  |  |  |  |  |  |  |  |  |  |  |  |  |
| 248  | 251  | 19 | 1  |  |   |  |  |  |  |  |  |  |  |  |  |  |  |  |  |
| 202  | 263  | 7  | 5  |  |   |  |  |  |  |  |  |  |  |  |  |  |  |  |  |
| 413  | 495  | 5  | 2  |  |   |  |  |  |  |  |  |  |  |  |  |  |  |  |  |
| 243  | 261  | 3  | 1  |  |   |  |  |  |  |  |  |  |  |  |  |  |  |  |  |
| 162  | 184  | 2  |    |  |   |  |  |  |  |  |  |  |  |  |  |  |  |  |  |
| 120  | 169  | 4  |    |  |   |  |  |  |  |  |  |  |  |  |  |  |  |  |  |
| 163  | 175  | 3  | 2  |  |   |  |  |  |  |  |  |  |  |  |  |  |  |  |  |
| 213  | 256  | 14 | 1  |  |   |  |  |  |  |  |  |  |  |  |  |  |  |  |  |
| 82   | 88   | 5  | 1  |  |   |  |  |  |  |  |  |  |  |  |  |  |  |  |  |
| 2455 | 2835 | 71 | 17 |  | 9 |  |  |  |  |  |  |  |  |  |  |  |  |  |  |









No. 16.—LOWER CANADA—RETURN OF HOUSES,  
COUNTY OF

| TOWNSHIPS, PARISHES, &c.       | INHABITED HOUSES. |          |          |              |          |          |          |              |          |          |          |                   |              |
|--------------------------------|-------------------|----------|----------|--------------|----------|----------|----------|--------------|----------|----------|----------|-------------------|--------------|
|                                | BRICK.            |          |          |              | STONE.   |          |          |              | FRAME.   |          |          | Total Log Houses. |              |
|                                | 1 Story.          | 2 Story. | 3 Story. | Total Brick. | 1 Story. | 2 Story. | 3 Story. | Total Stone. | 1 Story. | 2 Story. | 3 Story. |                   | Total Frame. |
| 368. Bécancour.....            | 2                 |          |          | 2            | 7        |          |          | 7            | 454      |          |          | 454               |              |
| 369. Blandford.....            |                   |          |          |              |          |          |          |              | 28       |          |          | 28                |              |
| 370. Gentilly.....             | 4                 | 1        |          | 5            | 5        |          |          | 5            | 359      | 1        |          | 360               |              |
| 371. Nicolet and Seminary..... | 15                |          |          | 15           | 36       | 1        |          | 37           | 325      |          |          | 325               |              |
| 372. St. Célestin.....         |                   |          |          |              |          |          |          |              |          |          |          |                   |              |
| 373. Ste. Gertrude.....        |                   |          |          |              |          |          |          |              | 208      |          |          | 208               |              |
| 374. St. Grégoire.....         | 10                | 1        |          | 11           | 11       | 1        |          | 12           | 401      | 1        |          | 402               |              |
| 375. Ste. Monique.....         |                   |          |          |              | 1        |          |          | 1            | 456      |          |          | 456               |              |
| 376. St. Pierre.....           | 4                 |          |          | 4            | 1        |          |          | 1            | 347      | 1        |          | 348               |              |
| Total of Nicolet.....          | 35                | 2        |          | 37           | 61       | 2        |          | 63           | 2578     | 3        |          | 2581              |              |

COUNTY OF

|                                         |   |  |  |   |    |    |   |    |      |    |   |      |      |
|-----------------------------------------|---|--|--|---|----|----|---|----|------|----|---|------|------|
| 377. Addington.....                     |   |  |  |   |    |    |   |    |      |    |   |      | 7    |
| 378. Aumond.....                        |   |  |  |   |    |    |   |    |      |    |   |      | 7    |
| 379. Aylmer, Village.....               |   |  |  |   | 7  | 13 |   | 20 | 54   | 9  | 1 | 64   | 117  |
| 380. Aylwin.....                        |   |  |  |   |    |    |   |    |      |    |   |      | 51   |
| 381. Bidwell.....                       |   |  |  |   |    |    |   |    |      |    |   |      | 1    |
| 382. Bigelow.....                       |   |  |  |   |    |    |   |    |      |    |   |      | 6    |
| 383. Blake.....                         |   |  |  |   |    |    |   |    |      |    |   |      | 3    |
| 384. Bowman.....                        |   |  |  |   |    |    |   |    |      |    |   |      | 7    |
| 385. Bouchette.....                     |   |  |  |   |    |    |   |    |      |    |   |      | 20   |
| 386. Bouthillier.....                   |   |  |  |   |    |    |   |    |      |    |   |      | 1    |
| 387. Buckingham, Village.....           |   |  |  |   |    |    |   |    | 115  | 2  |   | 117  | 45   |
| 388. Buckingham.....                    |   |  |  |   |    |    |   |    | 1    |    |   | 1    | 303  |
| 389. Cameron.....                       |   |  |  |   |    |    |   |    |      |    |   |      | 31   |
| 390. Denholm.....                       |   |  |  |   |    |    |   |    | 4    |    |   | 4    | 22   |
| 391. Derry, East and West.....          |   |  |  |   |    |    |   |    |      | 1  |   | 1    | 16   |
| 392. Dudley.....                        |   |  |  |   |    |    |   |    |      |    |   |      | 3    |
| 393. Eardley.....                       |   |  |  |   |    |    |   |    | 26   | 1  |   | 27   | 107  |
| 394. Egan.....                          |   |  |  |   |    |    |   |    |      |    |   |      | 27   |
| 395. Hartwell.....                      |   |  |  |   |    |    |   |    | 44   |    |   | 44   | 7    |
| 396. Hincks.....                        |   |  |  |   |    |    |   |    |      |    |   |      | 7    |
| 397. Hull.....                          |   |  |  |   | 23 | 13 | 2 | 38 | 164  | 10 |   | 174  | 272  |
| 398. Killaly and Sicotte.....           |   |  |  |   |    |    |   |    |      |    |   |      | 1    |
| 399. Kiamica.....                       |   |  |  |   |    |    |   |    |      |    |   |      | 43   |
| 400. Kensington.....                    |   |  |  |   |    |    |   |    |      |    |   |      | 21   |
| 401. Lochaber.....                      |   |  |  |   |    | 1  |   | 1  | 38   | 4  |   | 42   | 238  |
| 402. Low.....                           |   |  |  |   |    |    |   |    | 15   |    |   | 15   | 98   |
| 403. Maniwaky and McGill.....           |   |  |  |   |    |    |   |    |      |    |   |      | 25   |
| 404. Masham.....                        |   |  |  |   |    |    |   |    | 13   |    |   | 13   | 245  |
| 405. Northfield.....                    |   |  |  |   |    |    |   |    |      |    |   |      | 37   |
| 406. Petite Nation.....                 |   |  |  |   |    |    |   |    | 196  | 7  |   | 203  | 138  |
| 407. Portland.....                      | 1 |  |  | 1 |    |    |   |    |      |    |   |      | 49   |
| 408. Preston.....                       |   |  |  |   |    |    |   |    | 1    |    |   | 1    |      |
| 409. Rippon.....                        |   |  |  |   |    |    |   |    | 29   | 1  |   | 30   | 65   |
| 410. Suffolk, Wells and Villeneuve..... |   |  |  |   |    |    |   |    |      |    |   |      | 17   |
| 411. Ste. Angélique.....                | 1 |  |  | 1 | 1  | 1  |   | 2  | 224  | 4  |   | 228  |      |
| 412. Templeton.....                     | 3 |  |  | 3 | 1  |    |   | 1  | 171  | 5  |   | 176  | 175  |
| 413. Wabasse and Wright.....            |   |  |  |   |    |    |   |    |      |    |   |      | 63   |
| 414. Wakefield.....                     |   |  |  |   |    |    |   |    | 14   | 5  |   | 19   | 122  |
| Total of Ottawa.....                    | 5 |  |  | 5 | 32 | 28 | 2 | 62 | 1109 | 49 | 1 | 1159 | 2390 |

PLACES OF WORSHIP, &c., FOR 1860-61.  
NICOLET.

| Total N° of Houses. | PLACES OF WORSHIP. |                |                  |                 |                    |                     |                          |                       |                      |                       |                            |                   |           |                     |                    |         |             |                          |
|---------------------|--------------------|----------------|------------------|-----------------|--------------------|---------------------|--------------------------|-----------------------|----------------------|-----------------------|----------------------------|-------------------|-----------|---------------------|--------------------|---------|-------------|--------------------------|
|                     | Families.          | Houses vacant. | Houses building. | Church of Rome. | Church of England. | Church of Scotland. | Free Church of Scotland. | United Presbyterians. | Wesleyan Methodists. | Episcopal Methodists. | New Connection Methodists. | Other Methodists. | Baptists. | Congregationalists. | Second Adventists. | Jewish. | Unitarians. | Other Places of Worship. |
| 463                 | 526                | 26             | 1                |                 |                    |                     |                          |                       |                      |                       |                            |                   |           |                     |                    |         |             |                          |
| 28                  | 29                 |                |                  |                 |                    |                     |                          |                       |                      |                       |                            |                   |           |                     |                    |         |             |                          |
| 370                 | 381                | 7              |                  |                 |                    |                     |                          |                       |                      |                       |                            |                   |           |                     |                    |         |             |                          |
| 377                 | 451                | 1              | 1                |                 |                    |                     |                          |                       |                      |                       |                            |                   |           |                     |                    |         |             |                          |
| 208                 | 217                | 1              |                  |                 |                    |                     |                          |                       |                      |                       |                            |                   |           |                     |                    |         |             |                          |
| 425                 | 430                | 3              |                  |                 |                    |                     |                          |                       |                      |                       |                            |                   |           |                     |                    |         |             |                          |
| 457                 | 475                | 3              |                  |                 |                    |                     |                          |                       |                      |                       |                            |                   |           |                     |                    |         |             |                          |
| 353                 | 411                | 16             | 2                |                 |                    |                     |                          |                       |                      |                       |                            |                   |           |                     |                    |         |             |                          |
| 2681                | 2920               | 62             | 4                | 7               | 1                  |                     |                          | 1                     |                      |                       |                            |                   |           |                     |                    |         |             |                          |

OTTAWA.

|      |      |    |    |  |  |  |  |  |  |  |   |  |   |  |  |  |  |  |
|------|------|----|----|--|--|--|--|--|--|--|---|--|---|--|--|--|--|--|
| 7    | 6    |    |    |  |  |  |  |  |  |  |   |  |   |  |  |  |  |  |
| 7    | 5    |    |    |  |  |  |  |  |  |  |   |  |   |  |  |  |  |  |
| 200  | 231  | 6  |    |  |  |  |  |  |  |  |   |  |   |  |  |  |  |  |
| 51   | 52   |    |    |  |  |  |  |  |  |  |   |  |   |  |  |  |  |  |
| 1    | 1    |    |    |  |  |  |  |  |  |  |   |  |   |  |  |  |  |  |
| 6    | 6    |    |    |  |  |  |  |  |  |  |   |  |   |  |  |  |  |  |
| 3    | 4    |    |    |  |  |  |  |  |  |  |   |  |   |  |  |  |  |  |
| 7    | 7    |    |    |  |  |  |  |  |  |  |   |  |   |  |  |  |  |  |
| 20   | 22   |    |    |  |  |  |  |  |  |  |   |  |   |  |  |  |  |  |
| 1    | 1    |    |    |  |  |  |  |  |  |  |   |  |   |  |  |  |  |  |
| 162  | 193  |    |    |  |  |  |  |  |  |  |   |  |   |  |  |  |  |  |
| 304  | 306  |    |    |  |  |  |  |  |  |  |   |  |   |  |  |  |  |  |
| 31   | 37   |    |    |  |  |  |  |  |  |  |   |  |   |  |  |  |  |  |
| 26   | 25   | 2  | 1  |  |  |  |  |  |  |  |   |  |   |  |  |  |  |  |
| 17   | 16   |    |    |  |  |  |  |  |  |  |   |  |   |  |  |  |  |  |
| 3    | 4    |    |    |  |  |  |  |  |  |  |   |  |   |  |  |  |  |  |
| 134  | 153  |    | 3  |  |  |  |  |  |  |  |   |  |   |  |  |  |  |  |
| 27   |      |    |    |  |  |  |  |  |  |  |   |  |   |  |  |  |  |  |
| 44   | 47   | 1  |    |  |  |  |  |  |  |  |   |  |   |  |  |  |  |  |
| 7    | 1    |    |    |  |  |  |  |  |  |  |   |  |   |  |  |  |  |  |
| 484  | 479  |    |    |  |  |  |  |  |  |  |   |  |   |  |  |  |  |  |
| 1    |      |    |    |  |  |  |  |  |  |  |   |  |   |  |  |  |  |  |
| 43   |      |    |    |  |  |  |  |  |  |  |   |  |   |  |  |  |  |  |
| 21   | 14   |    |    |  |  |  |  |  |  |  |   |  |   |  |  |  |  |  |
| 281  | 291  | 6  | 3  |  |  |  |  |  |  |  |   |  |   |  |  |  |  |  |
| 113  | 120  | 3  | 6  |  |  |  |  |  |  |  |   |  |   |  |  |  |  |  |
| 25   | 6    |    |    |  |  |  |  |  |  |  |   |  |   |  |  |  |  |  |
| 258  | 269  | 3  | 1  |  |  |  |  |  |  |  |   |  |   |  |  |  |  |  |
| 37   |      |    |    |  |  |  |  |  |  |  |   |  |   |  |  |  |  |  |
| 342  | 374  | 4  | 2  |  |  |  |  |  |  |  |   |  |   |  |  |  |  |  |
| 49   | 27   | 1  |    |  |  |  |  |  |  |  |   |  |   |  |  |  |  |  |
| 1    | 1    |    |    |  |  |  |  |  |  |  |   |  |   |  |  |  |  |  |
| 95   | 107  |    | 2  |  |  |  |  |  |  |  |   |  |   |  |  |  |  |  |
| 17   | 17   |    |    |  |  |  |  |  |  |  |   |  |   |  |  |  |  |  |
| 231  | 274  | 20 | 10 |  |  |  |  |  |  |  |   |  |   |  |  |  |  |  |
| 355  | 263  | 9  | 1  |  |  |  |  |  |  |  |   |  |   |  |  |  |  |  |
| 63   | 66   |    |    |  |  |  |  |  |  |  |   |  |   |  |  |  |  |  |
| 141  | 144  |    |    |  |  |  |  |  |  |  |   |  |   |  |  |  |  |  |
| 3616 | 3569 | 59 | 29 |  |  |  |  |  |  |  | 1 |  | 1 |  |  |  |  |  |





No. 16.—LOWER CANADA—RETURN OF HOUSES,  
COUNTY OF

| TOWNSHIPS, PARISHES, &c.        | INHABITED HOUSES. |          |          |              |          |          |          |              |          |          |          |              |                   |
|---------------------------------|-------------------|----------|----------|--------------|----------|----------|----------|--------------|----------|----------|----------|--------------|-------------------|
|                                 | BRICK.            |          |          | Total Brick. | STONE.   |          |          | Total Stone. | FRAME.   |          |          | Total Frame. | Total Log Houses. |
|                                 | 1 Story.          | 2 Story. | 3 Story. |              | 1 Story. | 2 Story. | 3 Story. |              | 1 Story. | 2 Story. | 3 Story. |              |                   |
| 489. St. Jean-Baptiste.....     | 3                 | 1        | .....    | 4            | 8        | .....    | .....    | 8            | 260      | .....    | .....    | 269          | .....             |
| 490. Ste. Marie.....            | 5                 | .....    | .....    | 5            | 29       | 3        | .....    | 32           | 521      | 2        | .....    | 523          | .....             |
| 491. St. Mathias.....           | 6                 | 4        | .....    | 10           | 10       | 5        | 1        | 16           | 238      | .....    | .....    | 238          | .....             |
| 492. St. Paul d'Abbotsford..... | 4                 | .....    | .....    | 4            | 5        | 2        | .....    | 7            | 243      | 1        | .....    | 244          | .....             |
| Total of Rouville.....          | 53                | 14       | 2        | 69           | 76       | 20       | 1        | 97           | 2474     | 13       | 1        | 2488         | .....             |

COUNTY OF

|                                                                       |       |       |       |       |       |       |       |       |     |       |       |     |       |
|-----------------------------------------------------------------------|-------|-------|-------|-------|-------|-------|-------|-------|-----|-------|-------|-----|-------|
| 493. Saguenay and Rivière Ste. Marguerite .....                       | ..... | ..... | ..... | ..... | ..... | ..... | ..... | ..... | 37  | ..... | ..... | 37  | ..... |
| 494. Tadousac and Bergeronnes.....                                    | ..... | ..... | ..... | ..... | ..... | ..... | ..... | ..... | 68  | ..... | ..... | 68  | ..... |
| 495. Escoumins, Iberville and Mille Vaches .....                      | ..... | ..... | ..... | ..... | ..... | ..... | ..... | ..... | 45  | ..... | ..... | 45  | ..... |
| Sault au Cochon, Islets Jérémie and Bersimis .....                    | ..... | ..... | ..... | ..... | ..... | ..... | ..... | ..... | 16  | ..... | ..... | 16  | ..... |
| River Moisis and other places. Gibraltar Cove, and other places ..... | ..... | ..... | ..... | ..... | ..... | ..... | ..... | ..... | 54  | 1     | ..... | 55  | ..... |
| River St. Jean and other places. Bay of Kegasca and other places..... | ..... | ..... | ..... | ..... | ..... | ..... | ..... | ..... | 35  | ..... | ..... | 35  | ..... |
| Island of Anticosti .....                                             | ..... | ..... | ..... | ..... | 2     | ..... | ..... | 2     | 2   | ..... | ..... | 126 | ..... |
| Shelldrake and other places .....                                     | ..... | ..... | ..... | ..... | ..... | ..... | ..... | ..... | 30  | ..... | ..... | 30  | 66    |
| Total of Saguenay.....                                                | ..... | ..... | ..... | ..... | 2     | ..... | ..... | 2     | 470 | 1     | ..... | 471 | 66    |

COUNTY OF

|                            |       |       |       |       |       |       |       |       |      |       |       |      |       |
|----------------------------|-------|-------|-------|-------|-------|-------|-------|-------|------|-------|-------|------|-------|
| 496. Ely.....              | ..... | ..... | ..... | ..... | 1     | ..... | ..... | 1     | 298  | ..... | ..... | 298  | ..... |
| 497. Granby .....          | 12    | ..... | ..... | 12    | 2     | ..... | ..... | 2     | 189  | 1     | ..... | 190  | 191   |
| 498. Granby, Village ..... | 12    | 1     | ..... | 13    | 1     | ..... | ..... | 1     | 64   | ..... | ..... | 64   | 33    |
| 499. Milton .....          | 4     | ..... | ..... | 4     | 3     | 1     | ..... | 4     | 404  | ..... | ..... | 404  | ..... |
| 500. Roxton .....          | 6     | 1     | ..... | 7     | ..... | ..... | ..... | ..... | 262  | 4     | ..... | 266  | 172   |
| 501. Shefford .....        | 33    | 3     | ..... | 36    | 6     | ..... | ..... | 6     | 253  | 8     | ..... | 261  | 211   |
| 502. Stukeley .....        | 3     | 2     | ..... | 5     | 2     | ..... | ..... | 2     | 429  | 3     | ..... | 432  | ..... |
| Total of Shefford .....    | 70    | 7     | ..... | 77    | 15    | 1     | ..... | 16    | 1899 | 16    | ..... | 1915 | 607   |

COUNTY OF

|                                  |       |       |       |       |       |       |       |       |      |    |       |      |       |
|----------------------------------|-------|-------|-------|-------|-------|-------|-------|-------|------|----|-------|------|-------|
| 503. Coteau Landing.....         | 4     | 2     | ..... | 6     | 2     | 2     | ..... | 4     | 70   | 6  | ..... | 76   | ..... |
| 504. Les Cèdres .....            | ..... | 2     | ..... | 2     | 2     | 3     | 1     | 6     | 30   | 1  | ..... | 31   | ..... |
| 505. St. Clément.....            | 7     | ..... | ..... | 7     | 1     | ..... | ..... | 1     | 156  | 1  | ..... | 157  | ..... |
| 506. St. Ignace .....            | 1     | ..... | ..... | 1     | 7     | ..... | ..... | 7     | 303  | 1  | ..... | 304  | ..... |
| 507. St. Joseph and Convent..... | 1     | ..... | ..... | 1     | 4     | 3     | ..... | 7     | 293  | 2  | ..... | 295  | ..... |
| 508. St. Polycarpe .....         | ..... | ..... | ..... | ..... | ..... | ..... | ..... | ..... | 402  | 3  | 1     | 406  | ..... |
| 509. St. Téléphore .....         | 5     | ..... | ..... | 5     | 4     | ..... | ..... | 4     | 186  | 1  | ..... | 187  | ..... |
| 510. St. Zotique .....           | 7     | ..... | ..... | 7     | 1     | 1     | ..... | 2     | 250  | 1  | ..... | 251  | ..... |
| Total of Soulanges.....          | 25    | 4     | ..... | 29    | 21    | 9     | 1     | 31    | 1690 | 16 | 1     | 1707 | ..... |

PLACES OF WORSHIP, &c., FOR 1860-61.

ROUVILLE.—(Continued.)

| TOTALS. | PLACES OF WORSHIP.  |           |                |                  |                 |                    |                     |                          |                       |                      |                       |                            |                   |           |                     |                    |         |             |                          |
|---------|---------------------|-----------|----------------|------------------|-----------------|--------------------|---------------------|--------------------------|-----------------------|----------------------|-----------------------|----------------------------|-------------------|-----------|---------------------|--------------------|---------|-------------|--------------------------|
|         | Total N° of Houses. | Families. | Houses vacant. | Houses building. | Church of Rome. | Church of England. | Church of Scotland. | Free Church of Scotland. | United Presbyterians. | Wesleyan Methodists. | Episcopal Methodists. | New Connection Methodists. | Other Methodists. | Baptists. | Congregationalists. | Second Adventists. | Jewish. | Unitarians. | Other Places of Worship. |
| 281     | 325                 | .....     | .....          | .....            | .....           | .....              | .....               | .....                    | .....                 | .....                | .....                 | .....                      | .....             | .....     | .....               | .....              | .....   | .....       | .....                    |
| 560     | 673                 | 17        | 1              | .....            | .....           | .....              | .....               | .....                    | .....                 | .....                | .....                 | .....                      | .....             | .....     | .....               | .....              | .....   | .....       | .....                    |
| 264     | 303                 | 7         | .....          | .....            | .....           | .....              | .....               | .....                    | .....                 | .....                | .....                 | .....                      | .....             | .....     | .....               | .....              | .....   | .....       | .....                    |
| 255     | 280                 | 2         | 2              | .....            | .....           | .....              | .....               | .....                    | .....                 | .....                | .....                 | .....                      | .....             | .....     | .....               | .....              | .....   | .....       | .....                    |
| 2654    | 3025                | 32        | 5              | 3                | .....           | .....              | .....               | .....                    | .....                 | .....                | .....                 | .....                      | .....             | .....     | .....               | .....              | .....   | .....       | .....                    |

SAGUENAY.

|     |     |       |       |       |       |       |       |       |       |       |       |       |       |       |       |       |       |       |       |
|-----|-----|-------|-------|-------|-------|-------|-------|-------|-------|-------|-------|-------|-------|-------|-------|-------|-------|-------|-------|
| 37  | 34  | 6     | ..... | ..... | ..... | ..... | ..... | ..... | ..... | ..... | ..... | ..... | ..... | ..... | ..... | ..... | ..... | ..... | ..... |
| 68  | 71  | 15    | 3     | ..... | ..... | ..... | ..... | ..... | ..... | ..... | ..... | ..... | ..... | ..... | ..... | ..... | ..... | ..... | ..... |
| 45  | 53  | ..... | 3     | ..... | ..... | ..... | ..... | ..... | ..... | ..... | ..... | ..... | ..... | ..... | ..... | ..... | ..... | ..... | ..... |
| 16  | 22  | 10    | ..... | ..... | ..... | ..... | ..... | ..... | ..... | ..... | ..... | ..... | ..... | ..... | ..... | ..... | ..... | ..... | ..... |
| 55  | 55  | ..... | ..... | ..... | ..... | ..... | ..... | ..... | ..... | ..... | ..... | ..... | ..... | ..... | ..... | ..... | ..... | ..... | ..... |
| 35  | 45  | ..... | 6     | ..... | ..... | ..... | ..... | ..... | ..... | ..... | ..... | ..... | ..... | ..... | ..... | ..... | ..... | ..... | ..... |
| 57  | 57  | 1     | ..... | ..... | ..... | ..... | ..... | ..... | ..... | ..... | ..... | ..... | ..... | ..... | ..... | ..... | ..... | ..... | ..... |
| 126 | 129 | ..... | ..... | ..... | ..... | ..... | ..... | ..... | ..... | ..... | ..... | ..... | ..... | ..... | ..... | ..... | ..... | ..... | ..... |
| 4   | 4   | ..... | ..... | ..... | ..... | ..... | ..... | ..... | ..... | ..... | ..... | ..... | ..... | ..... | ..... | ..... | ..... | ..... | ..... |
| 96  | 102 | ..... | 5     | ..... | ..... | ..... | ..... | ..... | ..... | ..... | ..... | ..... | ..... | ..... | ..... | ..... | ..... | ..... | ..... |
| 539 | 572 | 32    | 17    | 1     | ..... | ..... | ..... | ..... | ..... | ..... | ..... | ..... | ..... | ..... | ..... | ..... | ..... | ..... | ..... |

SHEFFORD.

|      |      |       |       |       |       |       |       |       |       |       |       |       |       |       |       |       |       |       |       |
|------|------|-------|-------|-------|-------|-------|-------|-------|-------|-------|-------|-------|-------|-------|-------|-------|-------|-------|-------|
| 299  | 299  | ..... | ..... | ..... | ..... | ..... | ..... | ..... | ..... | ..... | ..... | ..... | ..... | ..... | ..... | ..... | ..... | ..... | ..... |
| 395  | 399  | 2     | ..... | ..... | ..... | ..... | ..... | ..... | ..... | ..... | ..... | ..... | ..... | ..... | ..... | ..... | ..... | ..... | ..... |
| 111  | 119  | ..... | ..... | ..... | ..... | ..... | ..... | ..... | ..... | ..... | ..... | ..... | ..... | ..... | ..... | ..... | ..... | ..... | ..... |
| 412  | 457  | 5     | 4     | ..... | ..... | ..... | ..... | ..... | ..... | ..... | ..... | ..... | ..... | ..... | ..... | ..... | ..... | ..... | ..... |
| 445  | 559  | 8     | 21    | ..... | ..... | ..... | ..... | ..... | ..... | ..... | ..... | ..... | ..... | ..... | ..... | ..... | ..... | ..... | ..... |
| 514  | 547  | 1     | 3     | ..... | ..... | ..... | ..... | ..... | ..... | ..... | ..... | ..... | ..... | ..... | ..... | ..... | ..... | ..... | ..... |
| 439  | 451  | 1     | 1     | ..... | ..... | ..... | ..... | ..... | ..... | ..... | ..... | ..... | ..... | ..... | ..... | ..... | ..... | ..... | ..... |
| 2615 | 2831 | 17    | 29    | 4     | 3     | ..... | ..... | ..... | ..... | ..... | 2     | 2     | ..... | ..... | ..... | ..... | ..... | ..... | ..... |

SOULANGES.

|      |      |       |       |       |       |       |       |       |       |       |       |       |       |       |       |       |       |       |       |
|------|------|-------|-------|-------|-------|-------|-------|-------|-------|-------|-------|-------|-------|-------|-------|-------|-------|-------|-------|
| 86   | 85   | 6     | ..... | ..... | ..... | ..... | ..... | ..... | ..... | ..... | ..... | ..... | ..... | ..... | ..... | ..... | ..... | ..... | ..... |
| 39   | 60   | ..... | ..... | ..... | ..... | ..... | ..... | ..... | ..... | ..... | ..... | ..... | ..... | ..... | ..... | ..... | ..... | ..... | ..... |
| 165  | 181  | ..... | ..... | ..... | ..... | ..... | ..... | ..... | ..... | ..... | ..... | ..... | ..... | ..... | ..... | ..... | ..... | ..... | ..... |
| 312  | 333  | 21    | 5     | ..... | ..... | ..... | ..... | ..... | ..... | ..... | ..... | ..... | ..... | ..... | ..... | ..... | ..... | ..... | ..... |
| 303  | 325  | 2     | ..... | ..... | ..... | ..... | ..... | ..... | ..... | ..... | ..... | ..... | ..... | ..... | ..... | ..... | ..... | ..... | ..... |
| 406  | 507  | 18    | 7     | ..... | ..... | ..... | ..... | ..... | ..... | ..... | ..... | ..... | ..... | ..... | ..... | ..... | ..... | ..... | ..... |
| 196  | 223  | 1     | ..... | ..... | ..... | ..... | ..... | ..... | ..... | ..... | ..... | ..... | ..... | ..... | ..... | ..... | ..... | ..... | ..... |
| 260  | 279  | 11    | 4     | ..... | ..... | ..... | ..... | ..... | ..... | ..... | ..... | ..... | ..... | ..... | ..... | ..... | ..... | ..... | ..... |
| 1767 | 1993 | 59    | 16    | 6     | 1     | ..... | ..... | ..... | ..... | ..... | ..... | ..... | ..... | ..... | ..... | ..... | ..... | ..... | ..... |

No. 16.—LOWER CANADA—RETURN OF HOUSES,  
COUNTY OF

| TOWNSHIPS, PARISHES, &c.                      | INHABITED HOUSES. |          |          |              |          |          |          |              |          |          |          |              |                   |
|-----------------------------------------------|-------------------|----------|----------|--------------|----------|----------|----------|--------------|----------|----------|----------|--------------|-------------------|
|                                               | BRICK.            |          |          | Total Brick. | STONE.   |          |          | Total Stone. | FRAME.   |          |          | Total Frame. | Total Log Houses. |
|                                               | 1 Story.          | 2 Story. | 3 Story. |              | 1 Story. | 2 Story. | 3 Story. |              | 1 Story. | 2 Story. | 3 Story. |              |                   |
| 511. La Présentation.....                     | 16                |          |          | 16           | 6        |          |          | 6            | 245      | 1        |          | 246          |                   |
| 512. St. Barnabé.....                         | 13                |          |          | 13           |          |          |          |              | 189      |          |          | 189          |                   |
| 513. St. Charles.....                         | 2                 |          |          | 2            | 11       |          |          | 11           | 177      |          |          | 177          |                   |
| 514. St. Damase.....                          | 17                |          |          | 17           | 11       |          |          | 11           | 363      |          |          | 363          |                   |
| 515. St. Denis and Convent.....               | 1                 |          |          | 1            | 3        |          |          | 3            | 313      |          |          | 313          |                   |
| 516. St. Hyacinthe, Seminary and Convent..... | 48                | 15       | 7        | 70           | 2        |          |          | 2            | 382      | 1        |          | 383          |                   |
| 517. St. Hyacinthe, Parish.....               | 29                | 1        |          | 30           | 13       |          |          | 13           | 519      |          |          | 519          |                   |
| 518. St. Jude.....                            |                   |          |          |              |          |          |          |              | 263      |          |          | 263          |                   |
| Total of St. Hyacinthe.....                   | 126               | 16       | 7        | 149          | 46       |          |          | 46           | 2451     | 2        |          | 2453         |                   |

COUNTY OF

|                                      |    |    |   |     |     |    |   |     |      |    |  |      |    |
|--------------------------------------|----|----|---|-----|-----|----|---|-----|------|----|--|------|----|
| 519. Isle-aux-Noix (Prison).....     |    |    |   |     | 3   |    |   | 3   | 6    |    |  | 6    |    |
| 520. Lacolle.....                    | 26 | 1  |   | 27  | 48  | 2  |   | 50  | 429  | 6  |  | 435  | 65 |
| 521. St. Johns, Parish.....          | 4  |    |   | 4   | 20  |    |   | 20  | 156  |    |  | 156  |    |
| 522. St. Johns, Town of.....         | 23 | 39 | 6 | 73  | 4   | 5  | 1 | 10  | 334  | 22 |  | 356  |    |
| 523. St. Luc.....                    |    |    |   |     | 7   |    |   | 7   | 126  | 2  |  | 128  |    |
| 524. Ste. Marguerite (L'Acadie)..... | 5  | 1  |   | 6   | 27  | 4  |   | 31  | 284  |    |  | 284  |    |
| 525. St. Valentin.....               | 25 |    |   | 25  | 12  | 2  | 1 | 15  | 445  |    |  | 445  |    |
| Total of St. Johns.....              | 88 | 41 | 6 | 135 | 118 | 16 | 2 | 136 | 1780 | 30 |  | 1810 | 65 |

COUNTY OF

|                                |    |   |  |    |   |   |  |   |      |   |  |      |  |
|--------------------------------|----|---|--|----|---|---|--|---|------|---|--|------|--|
| 526. Pointe du Lac.....        |    |   |  |    | 1 | 1 |  | 2 | 247  |   |  | 247  |  |
| 527. St. Barnabé.....          | 3  |   |  | 3  |   |   |  |   | 241  |   |  | 241  |  |
| 528. St. Boniface.....         |    |   |  |    |   |   |  |   | 148  |   |  | 148  |  |
| 529. St. Etienne.....          |    |   |  |    |   |   |  |   | 331  |   |  | 331  |  |
| 530. St. Sévère.....           |    |   |  |    |   |   |  |   | 123  |   |  | 123  |  |
| 531. Three Rivers, Parish..... |    | 1 |  | 1  |   |   |  |   | 85   |   |  | 85   |  |
| 532. Yamachiche.....           | 7  | 3 |  | 10 | 1 | 1 |  | 2 | 381  | 2 |  | 383  |  |
| Total of St. Maurice.....      | 10 | 4 |  | 14 | 2 | 2 |  | 4 | 1556 | 2 |  | 1558 |  |

COUNTY OF

|                               |    |   |  |    |   |   |  |   |      |    |   |      |     |
|-------------------------------|----|---|--|----|---|---|--|---|------|----|---|------|-----|
| 533. Academies.....           | 1  |   |  | 1  |   |   |  |   |      |    |   |      |     |
| 534. Barford.....             |    |   |  |    |   |   |  |   | 70   |    |   | 76   | 31  |
| 535. Barnston.....            | 2  | 1 |  | 3  | 2 |   |  | 2 | 495  | 20 | 1 | 516  | 81  |
| 536. Hatley.....              | 2  |   |  | 2  |   |   |  |   | 296  | 15 |   | 311  | 97  |
| 537. Magoy.....               | 1  | 2 |  | 3  | 2 |   |  | 2 | 106  | 12 |   | 118  | 36  |
| 538. Plains of Stanstead..... | 5  | 4 |  | 9  |   | 1 |  | 1 | 587  | 38 | 1 | 626  | 50  |
| Total of Stanstead.....       | 11 | 7 |  | 18 | 4 | 1 |  | 5 | 1560 | 85 | 2 | 1647 | 295 |

PLACES OF WORSHIP, &c., FOR 1860-61.

ST. HYACINTHE.

| Total No of Houses. | TOTALS.   |                |                  |  | PLACES OF WORSHIP. |                    |                     |                          |                       |                      |                       |                            |                   |           |                     |                    |         |             |                          |  |
|---------------------|-----------|----------------|------------------|--|--------------------|--------------------|---------------------|--------------------------|-----------------------|----------------------|-----------------------|----------------------------|-------------------|-----------|---------------------|--------------------|---------|-------------|--------------------------|--|
|                     | Families. | Houses vacant. | Houses building. |  | Church of Rome.    | Church of England. | Church of Scotland. | Free Church of Scotland. | United Presbyterians. | Wesleyan Methodists. | Episcopal Methodists. | New Connection Methodists. | Other Methodists. | Baptists. | Congregationalists. | Second Adventists. | Jewish. | Unitarians. | Other Places of Worship. |  |
| 268                 | 272       | 12             | 1                |  |                    |                    |                     |                          |                       |                      |                       |                            |                   |           |                     |                    |         |             |                          |  |
| 202                 | 219       | 24             | 7                |  |                    |                    |                     |                          |                       |                      |                       |                            |                   |           |                     |                    |         |             |                          |  |
| 190                 | 216       | 1              |                  |  |                    |                    |                     |                          |                       |                      |                       |                            |                   |           |                     |                    |         |             |                          |  |
| 391                 | 409       | 14             |                  |  |                    |                    |                     |                          |                       |                      |                       |                            |                   |           |                     |                    |         |             |                          |  |
| 317                 | 374       | 11             | 2                |  |                    |                    |                     |                          |                       |                      |                       |                            |                   |           |                     |                    |         |             |                          |  |
| 459                 | 598       | 5              | 3                |  |                    |                    |                     |                          |                       |                      |                       |                            |                   |           |                     |                    |         |             |                          |  |
| 562                 | 602       | 37             | 2                |  |                    |                    |                     |                          |                       |                      |                       |                            |                   |           |                     |                    |         |             |                          |  |
| 263                 | 275       | 8              |                  |  |                    |                    |                     |                          |                       |                      |                       |                            |                   |           |                     |                    |         |             |                          |  |
| 2648                | 2965      | 112            | 15               |  | 4                  |                    |                     |                          |                       |                      |                       |                            |                   |           |                     |                    |         |             |                          |  |

ST. JOHNS.

|      |      |    |   |  |   |   |  |  |  |  |  |   |   |  |  |  |  |  |  |  |
|------|------|----|---|--|---|---|--|--|--|--|--|---|---|--|--|--|--|--|--|--|
| 9    | 9    |    |   |  |   |   |  |  |  |  |  |   |   |  |  |  |  |  |  |  |
| 577  | 610  | 13 | 6 |  |   |   |  |  |  |  |  |   |   |  |  |  |  |  |  |  |
| 180  | 204  | 3  |   |  |   |   |  |  |  |  |  |   |   |  |  |  |  |  |  |  |
| 439  | 523  | 4  |   |  |   |   |  |  |  |  |  |   |   |  |  |  |  |  |  |  |
| 135  | 154  | 4  |   |  |   |   |  |  |  |  |  |   |   |  |  |  |  |  |  |  |
| 321  | 361  | 19 |   |  |   |   |  |  |  |  |  |   |   |  |  |  |  |  |  |  |
| 485  | 498  | 8  |   |  |   |   |  |  |  |  |  |   |   |  |  |  |  |  |  |  |
| 2146 | 2368 | 51 | 6 |  | 4 | 1 |  |  |  |  |  | 2 | 1 |  |  |  |  |  |  |  |

ST. MAURICE.

|      |      |    |     |  |   |  |  |  |  |  |  |  |  |  |  |  |  |  |  |  |
|------|------|----|-----|--|---|--|--|--|--|--|--|--|--|--|--|--|--|--|--|--|
| 249  | 266  | 11 | 10  |  |   |  |  |  |  |  |  |  |  |  |  |  |  |  |  |  |
| 244  | 260  | 5  | 22  |  |   |  |  |  |  |  |  |  |  |  |  |  |  |  |  |  |
| 148  | 159  | 3  | 52  |  |   |  |  |  |  |  |  |  |  |  |  |  |  |  |  |  |
| 331  | 363  | 13 | 11  |  |   |  |  |  |  |  |  |  |  |  |  |  |  |  |  |  |
| 123  | 144  | 3  | 1   |  |   |  |  |  |  |  |  |  |  |  |  |  |  |  |  |  |
| 86   | 96   | 3  |     |  |   |  |  |  |  |  |  |  |  |  |  |  |  |  |  |  |
| 395  | 454  | 21 | 5   |  |   |  |  |  |  |  |  |  |  |  |  |  |  |  |  |  |
| 1576 | 1742 | 59 | 101 |  | 4 |  |  |  |  |  |  |  |  |  |  |  |  |  |  |  |

STANSTEAD.

|      |      |    |   |  |   |  |  |  |  |  |  |   |   |   |  |  |  |  |  |  |
|------|------|----|---|--|---|--|--|--|--|--|--|---|---|---|--|--|--|--|--|--|
| 1    | 1    |    |   |  |   |  |  |  |  |  |  |   |   |   |  |  |  |  |  |  |
| 107  | 138  |    |   |  |   |  |  |  |  |  |  |   |   |   |  |  |  |  |  |  |
| 602  | 688  | 9  | 2 |  |   |  |  |  |  |  |  |   |   |   |  |  |  |  |  |  |
| 410  | 419  | 10 | 3 |  |   |  |  |  |  |  |  |   |   |   |  |  |  |  |  |  |
| 159  | 180  | 5  | 2 |  |   |  |  |  |  |  |  |   |   |   |  |  |  |  |  |  |
| 686  | 737  | 17 |   |  |   |  |  |  |  |  |  |   |   |   |  |  |  |  |  |  |
| 1965 | 2163 | 41 | 7 |  | 4 |  |  |  |  |  |  | 1 | 1 | 1 |  |  |  |  |  |  |







No. 16.—LOWER CANADA—RETURN OF HOUSES,

CITY OF

| TOWNSHIPS, PARISHES, &c.         | INHABITED HOUSES. |          |          |              |          |          |          |              |          |          |          |              |                   |
|----------------------------------|-------------------|----------|----------|--------------|----------|----------|----------|--------------|----------|----------|----------|--------------|-------------------|
|                                  | BRICK.            |          |          | Total Brick. | STONE.   |          |          | Total Stone. | FRAME.   |          |          | Total Frame. | Total Log Houses. |
|                                  | 1 Story.          | 2 Story. | 3 Story. |              | 1 Story. | 2 Story. | 3 Story. |              | 1 Story. | 2 Story. | 3 Story. |              |                   |
| 1. Centre Ward .....             | 4                 | 16       | 7        | 27           | 16       | 70       | 220      | 306          | 2        | 1        | 3        | .....        |                   |
| 2. East Ward .....               | 10                | 23       | 9        | 42           | 19       | 95       | 169      | 169          | 13       | 14       | 27       | .....        |                   |
| 3. St. Ann's Ward .....          | 174               | 1193     | 68       | 1435         | 24       | 106      | 84       | 214          | 659      | 530      | 8        | 1197         |                   |
| 4. St. Antoine Ward .....        | 173               | 593      | 111      | 877          | 35       | 296      | 198      | 529          | 873      | 526      | 9        | 1408         |                   |
| 5. St. Jame's Ward .....         | 90                | 296      | 91       | 477          | 50       | 184      | 45       | 279          | 732      | 369      | 8        | 1159         |                   |
| 6. St. Lawrence Ward .....       | 78                | 457      | 86       | 621          | 31       | 212      | 48       | 291          | 622      | 266      | 10       | 898          |                   |
| 7. St. Lewis' Ward .....         | 264               | 889      | 138      | 1291         | 104      | 205      | 45       | 354          | 255      | 202      | 8        | 465          |                   |
| 8. St. Mary's Ward .....         | 149               | 274      | 17       | 440          | 29       | 84       | 14       | 127          | 608      | 227      | 6        | 841          |                   |
| 9. West Ward .....               | 47                | 54       | 40       | 141          | 30       | 144      | 230      | 454          | 26       | 16       | .....    | 42           |                   |
| 10. Religious Institutions ..... | 2                 | 1        | 2        | 5            | 3        | 4        | 15       | 22           | 3        | 1        | .....    | 4            |                   |
| Total of Montreal .....          | 991               | 3796     | 569      | 5356         | 341      | 1400     | 1004     | 2745         | 3841     | 2153     | 50       | 6044         |                   |

CITY OF

|                                |       |     |     |      |     |      |     |      |      |      |       |      |
|--------------------------------|-------|-----|-----|------|-----|------|-----|------|------|------|-------|------|
| 11. Champlain Ward .....       | 6     | 89  | 38  | 133  | 22  | 194  | 117 | 333  | 94   | 323  | 25    | 442  |
| 12. Jacques Cartier Ward ..... | 101   | 241 | 31  | 373  | 53  | 149  | 19  | 221  | 802  | 209  | 8     | 1019 |
| 13. Montcalm Ward .....        | 57    | 194 | 25  | 276  | 24  | 126  | 23  | 173  | 637  | 164  | 16    | 817  |
| 14. Palace Ward .....          | 2     | 12  | 6   | 20   | 55  | 145  | 157 | 357  | 18   | 2    | ..... | 20   |
| 15. St. John's Ward .....      | 77    | 212 | 57  | 346  | 42  | 184  | 33  | 259  | 454  | 204  | ..... | 658  |
| 16. St. Lewis' Ward .....      | ..... | 8   | 29  | 37   | 42  | 182  | 178 | 402  | 2    | 1    | ..... | 3    |
| 17. St. Peter's Ward .....     | 2     | 43  | 47  | 92   | 6   | 111  | 359 | 476  | 13   | 10   | 1     | 24   |
| 18. St. Roch's Ward .....      | 44    | 90  | 49  | 183  | 15  | 79   | 7   | 101  | 1283 | 220  | 1     | 1504 |
| Total of Quebec .....          | 289   | 889 | 282 | 1460 | 259 | 1170 | 893 | 2322 | 3303 | 1133 | 51    | 4487 |

CITY OF

|                               |    |    |    |     |    |    |   |    |     |   |    |     |
|-------------------------------|----|----|----|-----|----|----|---|----|-----|---|----|-----|
| C. City of Three Rivers ..... | 70 | 45 | 18 | 133 | 16 | 36 | 6 | 58 | 624 | 6 | 15 | 645 |
|-------------------------------|----|----|----|-----|----|----|---|----|-----|---|----|-----|

TOWN OF

|                             |   |    |   |    |       |   |       |   |     |     |   |     |     |
|-----------------------------|---|----|---|----|-------|---|-------|---|-----|-----|---|-----|-----|
| D. Town of Sherbrooke ..... | 8 | 27 | 4 | 39 | ..... | 3 | ..... | 3 | 489 | 115 | 4 | 588 | 156 |
|-----------------------------|---|----|---|----|-------|---|-------|---|-----|-----|---|-----|-----|

PLACES OF WORSHIP, &c., FOR 1860-61.

MONTREAL.

| Total N° of Houses. | PLACES OF WORSHIP. |                |                  |                 |                    |                     |                          |                       |                      |                       |                            |                   |           |                     |                    |         |             |                          |
|---------------------|--------------------|----------------|------------------|-----------------|--------------------|---------------------|--------------------------|-----------------------|----------------------|-----------------------|----------------------------|-------------------|-----------|---------------------|--------------------|---------|-------------|--------------------------|
|                     | Families.          | Houses vacant. | Houses building. | Church of Rome. | Church of England. | Church of Scotland. | Free Church of Scotland. | United Presbyterians. | Wesleyan Methodists. | Episcopal Methodists. | New Connection Methodists. | Other Methodists. | Baptists. | Congregationalists. | Second Adventists. | Jewish. | Unitarians. | Other Places of Worship. |
| 336                 | 184                | 11             | .....            | .....           | .....              | .....               | .....                    | .....                 | .....                | .....                 | .....                      | .....             | .....     | .....               | .....              | .....   | .....       | .....                    |
| 238                 | 307                | 1              | .....            | .....           | .....              | .....               | .....                    | .....                 | .....                | .....                 | .....                      | .....             | .....     | .....               | .....              | .....   | .....       | .....                    |
| 2846                | 3419               | 91             | 4                | .....           | .....              | .....               | .....                    | .....                 | .....                | .....                 | .....                      | .....             | .....     | .....               | .....              | .....   | .....       | .....                    |
| 2814                | 2948               | 18             | .....            | .....           | .....              | .....               | .....                    | .....                 | .....                | .....                 | .....                      | .....             | .....     | .....               | .....              | .....   | .....       | .....                    |
| 1915                | 3854               | 4              | 6                | .....           | .....              | .....               | .....                    | .....                 | .....                | .....                 | .....                      | .....             | .....     | .....               | .....              | .....   | .....       | .....                    |
| 1810                | 2429               | 16             | .....            | .....           | .....              | .....               | .....                    | .....                 | .....                | .....                 | .....                      | .....             | .....     | .....               | .....              | .....   | .....       | .....                    |
| 2110                | 2235               | 6              | 6                | .....           | .....              | .....               | .....                    | .....                 | .....                | .....                 | .....                      | .....             | .....     | .....               | .....              | .....   | .....       | .....                    |
| 1408                | 1657               | 1              | 2                | .....           | .....              | .....               | .....                    | .....                 | .....                | .....                 | .....                      | .....             | .....     | .....               | .....              | .....   | .....       | .....                    |
| 637                 | 512                | 1              | 1                | .....           | .....              | .....               | .....                    | .....                 | .....                | .....                 | .....                      | .....             | .....     | .....               | .....              | .....   | .....       | .....                    |
| 31                  | 25                 | .....          | .....            | .....           | .....              | .....               | .....                    | .....                 | .....                | .....                 | .....                      | .....             | .....     | .....               | .....              | .....   | .....       | .....                    |
| 14145               | 17570              | 149            | 19               | 11              | 5                  | 2                   | 3                        | 5                     | 3                    | .....                 | 2                          | .....             | 1         | 1                   | .....              | 1       | 1           | .....                    |

QUEBEC.

|      |       |       |       |       |       |       |       |       |       |       |       |       |       |       |       |       |       |       |
|------|-------|-------|-------|-------|-------|-------|-------|-------|-------|-------|-------|-------|-------|-------|-------|-------|-------|-------|
| 908  | 2377  | 12    | ..... | ..... | ..... | ..... | ..... | ..... | ..... | ..... | ..... | ..... | ..... | ..... | ..... | ..... | ..... | ..... |
| 1613 | 2680  | ..... | ..... | ..... | ..... | ..... | ..... | ..... | ..... | ..... | ..... | ..... | ..... | ..... | ..... | ..... | ..... | ..... |
| 1266 | 2475  | 3     | 2     | ..... | ..... | ..... | ..... | ..... | ..... | ..... | ..... | ..... | ..... | ..... | ..... | ..... | ..... | ..... |
| 397  | 650   | ..... | ..... | ..... | ..... | ..... | ..... | ..... | ..... | ..... | ..... | ..... | ..... | ..... | ..... | ..... | ..... | ..... |
| 1263 | 1922  | 5     | 1     | ..... | ..... | ..... | ..... | ..... | ..... | ..... | ..... | ..... | ..... | ..... | ..... | ..... | ..... | ..... |
| 442  | 654   | ..... | 1     | ..... | ..... | ..... | ..... | ..... | ..... | ..... | ..... | ..... | ..... | ..... | ..... | ..... | ..... | ..... |
| 592  | 1839  | 3     | ..... | ..... | ..... | ..... | ..... | ..... | ..... | ..... | ..... | ..... | ..... | ..... | ..... | ..... | ..... | ..... |
| 1788 | 3480  | 10    | 5     | ..... | ..... | ..... | ..... | ..... | ..... | ..... | ..... | ..... | ..... | ..... | ..... | ..... | ..... | ..... |
| 8269 | 16077 | 33    | 9     | 8     | 2     | ..... | 2     | ..... | 2     | ..... | ..... | ..... | ..... | ..... | ..... | ..... | ..... | ..... |

THREE RIVERS.

|     |     |    |    |       |   |       |       |       |       |       |       |       |       |       |       |       |       |       |
|-----|-----|----|----|-------|---|-------|-------|-------|-------|-------|-------|-------|-------|-------|-------|-------|-------|-------|
| 836 | 991 | 30 | 11 | ..... | 1 | ..... | ..... | ..... | ..... | ..... | ..... | ..... | ..... | ..... | ..... | ..... | ..... | ..... |
|-----|-----|----|----|-------|---|-------|-------|-------|-------|-------|-------|-------|-------|-------|-------|-------|-------|-------|

SHERBROOKE.

|     |      |    |    |   |   |       |       |       |   |   |       |       |       |       |       |       |       |       |
|-----|------|----|----|---|---|-------|-------|-------|---|---|-------|-------|-------|-------|-------|-------|-------|-------|
| 786 | 1027 | 15 | 12 | 1 | 1 | ..... | ..... | ..... | 1 | 1 | ..... | ..... | ..... | ..... | ..... | ..... | ..... | ..... |
|-----|------|----|----|---|---|-------|-------|-------|---|---|-------|-------|-------|-------|-------|-------|-------|-------|

