Blue Ribbon Ceylon Tea

The Toronto World.

PATENTS Obtained in all countries by CHAS. H. RICHES, Registered Patent Attorney. Offices, Canada Life Building, Toronto. Advice as to the patentability of inventions and valuable Booklet to inventors FREE

TWENTY-THIRD YEAR — EIGHT PAGES—THURSDAY MORNING JANUARY 9 1902—EIGHT PAGES — ONE CENT

FIFTEEN LIVES LOST IN A RAILWAY WRECK

Rear-End Collision in the New York Central Tunnel Brings Death and Injury.

HEROIC ATTEMPTS AT RESCUE

Victims Mangled By Wreck, Crushed By Boiler or Burned By Escaped Steam.

New York, Jan. 8.—Down in the New York Central tunnel that burrows under Park-avenue, two local trains met in collision at 8.17 o'clock this morning and 15 passengers were killed and twice that number were injured. A dozen of the injured were seriously hurt and the roster of the dead may be extended.

List of the Dead.

The official list of the dead, as made public by the police, is as follows:

Albert M. Perrin, 43 years old, secretary of the Union Bag & Paper Company of Chicago; residence, New Rochelle, N.Y.

D. C. Foskett, 40, New Rochelle.

A. E. H. Mills, 25, New Rochelle.

E. C. Hinsdale, 35, New Rochelle.

Mrs. A. E. Howard, 35, New Rochelle.

Frank Washburn, 55, president of the Union Bag & Paper Company of Chicago; residence, New Rochelle.

William Leys, 35, New Rochelle, general manager B. Altman & Co., drygoods, this city.

Theodore Forgardo, 30, New Rochelle.

William Fisher, or Forbes, 25, New Rochelle.

William Howard, 48, New Rochelle.

Oscar Meyrowitz, 50, New Rochelle; optician, in business in this city, and secretary of the New Rochelle Yacht Club.

Franklin Crosby, 35, New Rochelle.

Ernest F. Walton, 30, New Rochelle; in business in this city.

H. G. Diamond, New Rochelle; assistant general manager of the American Bridge Company, in this city.

Charles B. Mars, New Rochelle, employed in the New York Custom House.

Mr. and Mrs. Howard, who were said not to be related, and Washburn and Walton were scalded to death; the others met death by being crushed or mangled.

Rear-End Collision.

It was a rear-end collision between a South Norwalk local that ran in over the New York, New Haven and Hartford and was halted by block signal at the southern entrance to the tunnel, and a White Plains local, that came by the Harlem branch of the New York Central. Most of the deaths, injury and damage was brought by the engine of the White Plains train, which plunged into the rear car of the standing train. It swept away the platform and wedged its way thru the floor to the middle of the car, smashing the seats and furnishings and splitting the sides as it moved forward. Its many victims were either mangled to death in the mass of wreckage carried on the pilot, crushed between boiler and car sides, or burned to death by steam, which came hissing from broken steam pipes and cylinders.

Awful Final Plunge.

The engine in its final plunge of 40 feet carried the rear car forward and sent twisted iron, broken timbers and splinters crashing into the coach ahead. Lights were extinguished and the dead, injured and unharmed were left in darkness that escaping steam and smoke made more confusing. Out from the wreckage came the cries of those who still lived, and within a few minutes the work of rescue, which was marked by heroism and self-sacrifice, began. The noise of the impact carried warning to the street above, and alarms that brought every available ambulance in the city, the police reserves of five precincts and the firemen of the central eastern district of Manhattan were sounded at once.

Heroic Father Smith.

With police, firemen and surgeons came a score of volunteer physicians and half a dozen priests and ministers. Ladders were run down the tunnel airshafts and the firemen and police attacked the debris with rope and axes. The passengers had already rallied and were trying to release their fellows who were imprisoned in the debris. Father William Smith, Roman Catholic chaplain of the Fire Department, crawled in over the hot boiler of the wrecked engine to offer sacraments to the dying and material succor to those pinned down by broken seats and timbers. Rev. Dr. Walkley, Protestant chaplain of the department, labored with him. Lieut. Wm. Clarke of the Fire Department forced his way in where Miss Rice and Miss Scotto lay and stood in steam that scalded his legs until the two passengers were taken out. T. M. Murphy, a passenger with both of his legs broken and still held vise-like by the timbers that broke them, volunteered to remain as he was until those around him were got out, for fear the release of the debris would jeopardize the rest.

Steam Pipe Burst.

Policemen Hughes and Raffsky and Chaplain Walkley reached Mrs. Howard and the chaplain gave her a stimulant. The policemen were cutting away the seat which held the woman down, when a steam pipe broke. The scalding steam drove them back and when the rescuers returned Mrs. Howard was dead. Those of the injured in need of immediate attention were given temporary dressing by the ambulance and volunteer surgeons and then hoisted to the street above. Many of the handsome houses which line Park-avenue were thrown open to the suffering, but most of the injured were hurried away to hospitals at once. The dead were also carried to the surface and taken to morgues and police stations.

Responsibility Unfixed.

Responsibility for the disaster is unfixed, but Superintendent J. H. Frankin said that, as far as he had been able to discover, J. M. Wischo, engineer of the White Plains train, was to blame. When the South Norwalk train was stopped a flagman ran back into the tunnel, and besides placing a torpedo on the track endeavored to flag the incoming train. He hurled his lantern at the cab window, but the big engine never halted until it was buried in wreckage. It is not clear that the torpedo exploded or that Wisker was warned by the lantern signal. There is also a question about the propriety of the signal men permitting the colliding train to enter the same block section with the halted train. The tunnel was clouded with steam and smoke and the snow which fell thru the air shafts of the tunnel also aided in obscuring the view.

Under Arrest.

Engineer Wischo and Fireman Christopher Flynn were placed under arrest. A signal man was also detained for a time, but was released. The heavy cost in life and the prominence of some of the persons killed or injured, coupled with the recent agitation for sweeping improvement of the tunnel, claimed general attention and aroused popular feeling.

Wischo in Jail.

Late in the day the coroner questioned the trainmen, holding court at a police station. The enquiry was behind closed doors, and as a result of it Signalman Flynn was released, while Fireman Fyler was held in bail of $5000 and Engineer Wischo without bail. The Railroad Company furnished bonds for Fyler, and Wischo was taken to the Tombs prison.

Hanlan's Point.

$2500 buys old-established boarding house at the above popular summer resort; contains 21 well-lighted rooms; partly furnished; city water; spacious verandahs, balcony; splendid opening for live business man. Keys and full particulars at office. See my further list in this evening's Telegram. H. H. Williams, 10 Victoria-street.

While in Buffalo stop at the Manhattan, 630 Main Street. European Rates reasonable. 246

STILL ANOTHER.

Senate Reading Room—Hansard—

SENATE FO— these days; a few weeks— defalcation was hushed up, and now— er, perhaps as big, is hinted at, and the young man a fugitive! But the public are not to get the facts.

THE PROHIBITION SITUATION.

Christian Guardian (Methodist), Jan. 8: . . . . The Ontario government received two prohibition delegations on Friday last, and the government was assured that the Methodist Church and the Provincial Alliance were still pressing the battle for prohibition, and confident of the government's good faith in going forward at the coming session.

The Premier, evidently speaking authoritatively, and for all his colleagues, while cordial in his approval of the good work done by those represented in the deputation, declined to disclose at present any intimation or outline of the government's policy. We take this to mean that the government feels bound to consult the Liberal members of the legislature before announcing their policy to the people. We cannot object to this.

We feel assured that there will be no serious attempt to delay or thrust aside this supremely important public question. . . . Prohibition, in some form, must run the gauntlet of the Cabinet Council, of the party caucus and of the legislature. We want no snap verdict in our favor, neither do we want prohibition electors to be tired or asleep or lazy while a snap verdict is secured against us, or some offensive or impossible condition is attached to prohibitory legislation. Compensation will be thrust forward from some source, and "referendum" previous to enforcement will be canvassed, we have no doubt, and these features will have to be considered.

Temperance workers should now pour in petitions on the legislature, and open correspondence with individual members, and get up against the practical issue. Temperance electors have as good a right to know all about what is going on as any others. If there is nothing doing in your constituency or community, there is just one piece of advice for such apathy—"end it by amending it."

If there are some Liberal members who will not support the government in prohibitory legislation, there are some Conservative members that will. Let us make it lively on both sides. Mr. Whitney has never declared for himself or for his party against prohibition, and we hope never to see the Conservative party in Ontario champion the liquor trade. The Toronto World would quickly put the party in that attitude, but The Toronto World is not the party.

LEAVES CELIBATE ORDER.

Miss Hilda Cudlip Renounces Her Vows to Become Wife.

New York, Jan. 8.—A despatch to The Herald from Montreal says: Montreal society is much upset to-day by the announcement of the marriage during the coming month of Miss Hilda Cudlip to Mr. R. P. Montague Davey, manager of the Dominion Bridge Works.

Miss Cudlip was known until a few days ago as Sister Hilda of the Sacred Order of St. Margaret, in which she took most solemn vows of celibacy, at the home of the order, in the Church of St. John the Evangelist, in Boston, Mass. She is very beautiful and wealthy, but she decided to take the veil about six years ago just after a visit to friends of the Rev. Dr. Parkhurst, in New York.

Miss Cudlip entered the mother house of the community in Boston about 1896, and was later transferred to Montreal, where she entered the Hospital Home of the order in St. Alexander-street. When the home was removed to Sherbrooke-street she accompanied the sisters thither. On the death of Sister Elizabeth, a little over a year ago, Sister Hilda was placed practically in charge of the Montreal Home, taking the former's place.

Mr. Davey frequently visited the home to assist in religious services and musicales held there from time to time for the inmates, many of whom are incurables and unable to leave the place.

A strong attachment sprang up between Sister Hilda and Mr. Davey, the result of which has been the withdrawal of Miss Cudlip from the community in order to become the wife of Mr. Davey.

FOR ONTARIO SCHOOLS

Sir Wm. Macdonald Offers $125,000 for Manual Training to Premier.

Ottawa, Jan. 8.—At the opening this afternoon of the New Edinburgh branch of the Macdonald Manual Training Schools Prof. James W. Robertson announced that on Monday he had sent an offer to Hon. G. W. Ross, Premier of Ontario, of $125,000 for the purpose of providing for the teaching of domestic science to girls in the Public Schools of the province. The fund was the gift of Sir William Macdonald of Montreal, who, Prof. Robertson said, had given so generously for the establishment of manual training schools. The Countess of Minto, who was present, made an address on the subject of manual training.

TAILORS' TRUST IN LONDON.

London, Jan. 8.—A tailors' trust is the newest development of the American invasion. It is reported that an American syndicate is negotiating for the purchase of the leading tailoring establishments of London.

Look after your teeth.—Hygienic Tooth Brushes, every one guaranteed; Bingham's Antiseptic Tooth Powder, Paste and Wash are the best. 100 Yonge St.

Big Value.

The amount of value you get for the money invested in tobacco cannot always be estimated by the size of the package. Quality is what determines the beneficial or harmful effects of tobacco. Quantity without quality is dangerous. The quality of "Clubb's Dollar Mixture" is not surpassed. It's our great drawing card. 1-lb. tin $1, ½-lb. tin 50c, ¼-lb package 25c. Sample package 10c. A. Clubb & Sons, 49 West King-street.

Patents — Fetherstonhaugh & Co., King-street West, Toronto, also Montreal, Ottawa and Washington. ed

Fairweathers' Alterations.

Over on the back page of this paper you can read fuller particulars of Fairweather's (84 Yonge) Alteration Sale. In addition to what you read there, there'll be big reductions in men's furs, with special mention here of fur and fur-lined coats, caps, gauntlets and robes. The sale starts this morning.

Edwards and Hart-Smith, Chartered Accountants, offices Canadian Bank of Commerce Building, Toronto.

Turkish Bath and Bed 129 Yonge.

P.S.—LATER FROM MR. KIPLING.

[Per Bottle off the Coast of Africa.]

Ye may study the song I leave ye; ye may ponder the lines and cuss;
Ye may snort at the cuts I give ye; ye may splutter and fume and fuss;
The lash that I wield is knotted; I swing it with all my might,

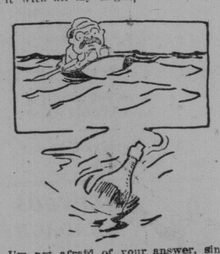

And I'm not afraid of your answer, since I'm far away out of sight—
Ay, quiver and squirm, confound ye; or turn in wrath, if ye please.
I'm not afraid of your anger—I'm far on the billowy seas.

—S. E. Kiser.

Russian and Turkish Baths, 129 Yonge

CANDIDATE BURGOYNE WANTS CHURCH INQUIRY

Charged By a Brother Trustee With Treating in a Saloon After 11 o'Clock at Night.

St. Catharines, Jan. 8.—As an aftercap of the bitterest municipal election ever fought in this city, the quarrel which arose between The Journal and The Standard newspapers is being taken into the church for settlement. The editors of both papers are members and trustees of St. Paul-street Methodist Church, and the editor of The Standard was a candidate for the mayoralty. During the campaign The Journal published a letter from a correspondent, charging the editor of The Standard, who is a member of the Sons of Temperance, and Past Grand Worthy Patriarch of that order, with being in a saloon and treating after 11 o'clock at night. Mr. Burgoyne, the man charged, went to the pastor of the church and demanded an investigation, claiming that, if it was true, he would forfeit his membership, and, if it was not true, then the editor of The Journal should be reprimanded. The members of the church naturally take sides on the question, and, unless the trouble can be disposed of without the investigation, there will likely be considerable feeling shown. The church officers have taken no definite action yet.

EMPRESS IN CONTROL.

Chinese Emperor Appears to Fill the Role of a Figurehead.

Pekin, Jan. 8.—All the evidences indicate that the Emperor of China is now more completely under the domination of the Dowager Empress than he was before the Chinese court went into exile. Several high officials were granted audiences today during which the Emperor filled the role of figurehead. The Dowager Empress sat on His Majesty's left and conducted the conversations. According to the accounts of two of the officials who were received to-day, the Dowager Empress ignored the Emperor, and the latter did not attempt to take any part in the affair. These officials say His Majesty appeared melancholy and listless. The principal topic of conversation during these audiences was the presence in Pekin of the foreign garrisons.

The Dowager Empress has signed an edict ordering the decapitation of Gen. Tung Fuh Siang, the notorious anti-foreigner. A Tartar general in Kan Su Province has been ordered to carry out this sentence. Yuan Shai Kai, the viceroy of Chi Li Province, and a number of other influential officials memorialized the throne, charging Tung Fuh Siang with the murder of Belgian missionaries and urging his execution before he could institute rebellion and involve China in trouble with foreign governments.

BITTER FEELING AT NEW CHWANG

Britons and Yankees Give Russians Some Warm Times.

Pekin, Jan. 8.—There is much bitter feeling between Russian soldiers and British and American sailors at New Chwang, which the representatives of those countries are trying hard to smooth over. The trouble arose over the action of some sailors of the British sloop of war Algerine carrying ashore six rifles for use in a theatrical performance. A force of Russian soldiers was sent to arrest the men, but the soldiers made the mistake of breaking into a room where a party from the American gunboat Vicksburg were seated, and trying to arrest them. The Americans resisted, the party overpowered and handed over to the American consul. Several fights have occurred when American and British sailors met the Russians, the latter being badly worsted.

WOMEN AS COWBOYS.

Cape Town, Jan. 8.—The latest capture by the Kimberley Column is a Boer laager near Mokwani, with great numbers of cattle, guarded wholly by women, under the leadership of the wife of Commandant De Beers. One hundred and fifty of the women were acting as cowboys, and only six men were connected with the camp.

TWO CANADIAN CASUALTIES.

Ottawa, Jan. 8.—His Excellency the Governor-General received yesterday a cablegram from the Colonial Secretary, announcing two more casualties, as follows: Trooper Lyle J. Medway of Medicine Hat, N.W.T.; also Trooper Alfred Cooper, next of kin A. Cooper, Mount Hope, Ont., reported seriously wounded at Potchefstroom.

IN MIDDLE OF ROAD.

London, Jan. 8.—In consequence of the plot recently discovered in Johannesburg to murder officers, Lord Kitchener has issued a confidential order, directing officers who are in town at night to walk in the middle of the road, and to invariably carry a loaded revolver.

SERVED IN NORTHWEST.

London, Jan. 8.—Major Jennings Bramley, commanding the 2nd Scottish Horse, who was yesterday reported killed, served as an officer of Canadian militia against the rebel Louis Riel. He enlisted in the 19th Hussars in 1887, and received a commission ten years later. His elder brother was killed at Dargai.

CANADA'S TRADE.

Ottawa, Jan. 8.—The aggregate trade of the Dominion for the five months ended November 30 of the present fiscal year amounted to $189,842,135, as compared with $176,588,527 for the corresponding five months of the previous year, an increase of $13,253,608. The imports increased from $77,000,000 to $84,000,000, and the exports from $99,000,000 to $105,000,000.

Thomas' English Chop House—music from 5 to 7.30 p.m.

TO-DAY IN TORONTO.

Humane Society, 103 Bay-street, 4 p.m.
Police Commissioners, 2 p.m.
Clerical Alumni, Trinity College, last day.
Wallace and Campbell, at Sampson's Hall, 8 p.m.
Banquet to Gilbert Parker, M.P., McConkey's, 8 p.m.
Evangelical Alliance, Guild Hall, 4 p.m.
Meeting of Toronto Clearing House, Board of Trade, 4 p.m.
Ontario Legislature, 3 p.m.
McAll Mission, 14 Russell-street, 4 p.m.
Trades and Labor Council, Richmond Hall, 8 p.m.
U. E. Loyalists, W.A.A. rooms, 4 p.m.
Rev. Carey Ward on Australia, St. George's Hall, 8 p.m.
At home, Queen-st. Methodist Church, 8 p.m.
Recruiting for South Africa Field Hospital Corps, Armouries, all day.
Woman's Auxiliary, Grace Church, 10.30 a.m.
"P. C. Jeffers' lecture, Victoria College, 8 p.m.
"Her Lord and Master," Princess, 8 p.m.
"A Trip to Buffalo," Grand, 8 p.m.
Go-Won-Go-Mohawk, in "The Flaming Arrow," Toronto Opera House, 2 and 8 p.m.
Sandow and vaudeville, Shea's, 2 and 8 p.m.
Burlesque, Star, 2 and 8 p.m.

The Elboner Leading Cafe, 99 King West. R. E. Noble, Manager.

LAST SESSION OF LEGISLATURE TO DEAL WITH LIQUOR QUESTION

LIEUTENANT-GOVERNOR, SIR OLIVER MOWAT, G.C.M.G.

It is a source of congratulation that His Honor, tho in his 82nd year, was still able to attend at the opening of the Legislative Assembly yesterday.

In the presence of the usual galaxy of handsomely gowned ladies and of representatives of foreign nations, brilliantly uniformed officers and hundreds of prominent citizens the fifth and last session of the ninth legislature of Ontario was opened yesterday afternoon with all the attendant form and ceremony of such an occasion. The weather was decidedly not propitious, but it only added, by contrast, to the brilliancy of the scene within the Council Chamber, where the blinds were drawn and lights blazed forth. The four galleries were crowded to their utmost, and on the floor of the House the members gallantly gave up their seats to the visitors, who thronged every nook and corner.

Sir Oliver Mowat Was There.

The venerable Lieutenant-Governor Sir Oliver Mowat, looking remarkably well, performed his part of the ceremony with apparently little or no fatigue. Shortly before 3 o'clock, dressed in a Windsor uniform, he arrived at the Parliament Buildings. The guard, composed of 100 men of the Queen's Own Rifles, under the command of Captain Wyatt and Lieuts. Band and Allan, presented arms, the band played a couple of bars of the national anthem, the waiting crowd respectfully uncovered and Sir Oliver entered the building, accompanied by Commander Law, the district headquarters' staff and the officers commanding the various regiments in the city. At the entrance to the Chamber Premier Ross met the Lieutenant-Governor, and, preceded by Commander Law and an aide-de-camp, escorted him to the Speaker's chair, the vast audience meanwhile standing.

Mounts the Dais.

The Lieutenant-Governor mounted the dais unassisted, and, turning to the gathering, said: "Please take your seats." Commander Law then walked to the front of the throne, and, with a stately bow, handed Sir Oliver the speech from the throne. It was accepted, and with another profound bow he retired. His Honor then read the speech in a fairly robust tone of voice, which was as follows:

SPEECH FROM THE THRONE.

Mr. Speaker and Gentlemen of the Legislative Assembly:

I take great pleasure in again meeting you as representatives of the province in parliament assembled.

Since the last meeting of the legislature we have been honored by a visit from Their Royal Highnesses the Duke and Duchess of Cornwall and York. I was greatly pleased to notice the hearty reception given to Their Royal Highnesses in every part of Ontario which the limited time at ther disposal permitted them to visit. The gracious manner in which they received the expressions of loyalty which their presence evoked, and the interest they manifested in every matter pertaining to the prosperity of the province, will, I trust, strengthen our attachment to the empire which they so worthily represented, and in which we, as a province, are so deeply interested.

Prospering Industries.

I congratulate you on the continued prosperity of the lumbering industry, which gives employment to so many of our people, and from which such a large part of our revenue is derived.

The permanent Crown forest reserves, amounting to over a million and a half acres, have been carefully protected during the past season, and no loss of any consequence from fires or other causes has occurred. Steps are being taken to further increase these reserves in order, if possible, to establish a permanent revenue of income from the forests of the province.

The mining industry of Ontario is making steady and satisfactory progress. More capital and labor are now being employed in mining operations than at any previous time, and the output of the chief mineral products of the province is rapidly and steadily increasing in both quantity and value.

Homes for Farmers.

The work of settling the agricultural lands of the Crown has been successfully prosecuted during the year. Extensive areas have been disposed of to actual settlers, most of whom are from Southern Ontario. It is satisfactory to know in Manitoba. If Ontario is going to take action, it would be in the best interests of all concerned for this to be known before anything is done in Manitoba."

"But you will not wait longer than this session to find out what Ontario intends to do?"

"Certainly not," answered Mr. Roblin. "The enforcement of the Act will be submitted to the will of the people as soon as possible after the close of the session. Provision will be made for this at the coming session of the legislature, but, as I said before, the government will not alter the Act in any way."

Mr. Banting's Interview.

The substance of Mr. Banting's interview was as follows:

"What do you think of the idea of waiting for Ontario's enacting prohibition before putting our Act into effect?"

"On that point I can only say that it will be a great moral help to us in Manitoba if Ontario will legislate as promised by Premier Ross, and the two provinces join hands in an honest effort to suppress the evils of intemperance, but I do not understand Mr. Roblin to say that our Act will not be brought into effect until a similar law has been passed by Ontario. On the contrary, he says if no legislation is passed this session by Ontario, then Manitoba will act independently, which means, undoubtedly, that no licenses will be renewed, and, I think, all fair-minded temperance men are willing to have them run until they expire on June 1st next."

Continued on Page 2.

ROBLIN WILL ASK WILL OF PEOPLE BEFORE PUTTING ACT INTO FORCE

Will Watch Premier Ross, and if Ontario Does Not Pass Prohibitory Measure He Will Bring on His Referendum Before June the First.

Winnipeg, Jan. 8.—The Telegram, the local government organ, says to-night: Mr. Roblin was seen by a Telegram reporter this morning with reference to the various interviews that have appeared in the press relating to his announcement on the Liquor Act question. He said that his statement was evidently understood differently and differently interpreted by nearly everyone. Some had apparently understood the meaning he had intended to convey.

Mr. Roblin was asked if he had seen the interview with Mr. Banting in this morning's Telegram and if he would say whether Mr. Banting was correct in his interpretation.

"Yes," said Mr. Roblin, "I have read Mr. Banting's interview, and he is substantially correct."

"But Mr. Banting believes that a referendum should and will be held."

"That is what the government thinks, also, and my interview on Monday plainly led up to that conclusion, and I was so understood by many. Mr. Banting gives many reasons for this step."

Mr. Roblin's attention was called to his references on Monday to the importance of the action of Ontario.

Waiting for Ross to Move.

"I believe what I said of the importance of co-operation, and the action Ontario takes will have a great effect in facilitating or otherwise the operation of the Act

SEVEN SAILORS SANK TO DEATH OFF SHORES OF PACIFIC ISLAND

Vancouver, Jan. 8.—News was brought by the steamer City of Seattle to-night that the steam collier Bristol, running between Vancouver Island and Alaska, owned by Hon. James Dunsmuir, was overtaken by a southeast gale, on the night of Jan. 2, and piled on the rocks off Green Island.

Captain McIntyre refused to allow the men to leave the ship at once, altho he was urged to do so by Chief Officer Smith. After three hours, 21 of the crew got away from the ship, and, altho coal was pouring thru the ship's bottom into the sea, the captain refused to leave until the last minute, which proved too late.

The ship struck at midnight. At 4, when the captain was leaving with others who stood by him, the big iron steamship slid into the sea and sank.

The captain, the pilot and five of the crew went down with her. The drowned are: Captain McIntyre, Port Townsend; Chief Engineer Vivian, Victoria; Pilot Roberts, Victoria; James Silva, W. Homer, H. C. Hurtlent and A. Edwards of San Francisco.

UNITED IRISH LEAGUE NATIONAL CONVENTION

Redmond Says Crime in Ireland is Promoted By Police and Agents of the Crown.

Dublin, Jan. 8.—The national convention of the United Irish League, which opened here this morning, under the presidency of John Redmond, was so largely attended that the spacious rotunda was overflowed. Most of the Nationalist members of parliament were present, and all sections of the party were fully represented by delegates.

Mr. Redmond's opening speech was statistical, and devoted to refuting the assertion of the Chief Secretary for Ireland, George Wyndham, that there were only forty branches of the league. Mr. Redmond pledged his word that there were 1230 live and paying branches. He declared that, if the league movement was made dangerous by their enemies, more help would be forthcoming from the United States.

Resolutions were adopted denouncing the war and farm-burning in South Africa and condemning the land laws of Ireland.

Mr. Redmond declared that whatever crime existed in Ireland was deliberately promoted by the police and agents of the Crown.

MORRISON MINE.

Spokane, Wash., Jan. 8.—The Morrison mine at Greenwood to-day was bonded with Chicago and New York parties for $185,000, $5000 down, $80,000 in sixty days, balance on July 1. The new company is not to take possession of the mine until after the second payment. The report for prchasers was made by a New York mining engineer, and John M. Long, late superintendent of Le Roi mine. The sale will net the shareholders about 15½ cents.

GLACIAL MOVEMENTS.

Berne, Jan. 8.—Scientific investigation will be made of the movements of glaciers in the Alps by means of the remains of the "red rain" which fell over Europe a few months ago. The fall of this dust will make the study of glacial movement comparatively easy. It will show the speed of the ice, the crackings of the glaciers and other data much desired.

KILLED HIMSELF.

St. John, N. B., Jan. 8.—Thomas Wooden, a well-to-do farmer of Patterson Settlement, Sunbury County, committed suicide yesterday. His wife found him dead with two bullets in his head. He was 63 years old.

A GROWING FORCE.

Toronto Telegram: Toronto's vote for the principle of public ownership changes in the details of its strength, but in a mayoralty fight that vote cannot be reduced much below the aggregate of 9000.

The protest of public rights against the idea of corporation supremacy in the civic government has been recorded under varying conditions in the last three mayoralty elections.

The idea of public ownership is growing in strength among the people. Believers in the principle of using the powers of the municipal government to curb the corporations have reason to take courage. A vote of 9000 which cannot be kept away from the polls when the principle of public ownership is supposed to be at stake is a substantial foundation of a movement which must yet win power in the city.

How to Avoid Acetylene Gas Explosions.

Quit using old-style gasometer plants, and put in an up-to-date Siche Gas Machine. Your old pipes, fixtures and burners will do, but your old acetylene gas generator is a constant menace. The machines using "pocket" or which claim to make the gas as required, but don't (if they did, they would not need a gasometer or storage reservoir), are the most dangerous. It was one of these blew up at Owen Sound the other day.

The Siche System is the only one really endorsed by English and Canadian Fire Underwriting Experts. It never has had an accident, and never can, because it is not merely "fool-proof," but "——— fool-proof," there being no gas in the machine at any time to cause danger. The gas is made, moment by moment, as required, in exact proportion to the number of lights burning, and the instant a light is turned out the machine stops making gas for that light. Hence the absolute safety. It is impossible to open the machine to the outer air, even when recharging. Only one moving part, and that where it cannot be tampered with. No disagreeable cleaning out. No smell; no waste; no gasometer; no variation of light; no trouble; no expense; no danger; no repairs. Ten-year guarantee. Full information on application to Head Office, Siche Gas Co., 88 York-street, Toronto. Phone Main 1971.

AS OTHERS SEE US.

Rochester Times, Jan. 7: Public ownership got a temporary setback in Toronto yesterday, when the electors of that city voted against the proposition. As a matter of fact, Toronto is in the hands of a monopoly ring that controls the public service corporations, and, as long as this ring is in power, the Canadian city may sigh for economy in vain.

Smokers' presents—Cigars—10 in box | Havana. Alive Bollard, manufacturer.

DUTTON MYSTERY.

Dutton, Ont., Jan. 8.—The Urlin inquest was resumed to-day, but so far fails to develop much further evidence than has already been reported. Mrs. Urlin, widow of the deceased; the eldest daughter; A. D. Urlin, his brother and wife, were the main witnesses called to-day, but nothing new seems forthcoming. The inquest will probably close to-morrow, there now being the medical testimony only to occupy time. Inspector Murray is still unchanged in his idea of foul play being the cause of death, so that the present inquiry may not dispose of the case entirely, no matter what the verdict may be.

Smokers' presents — Briars — Meerschaum—fine assortment. Alive Bollard

A CANADIAN ARRESTED.

St. Albans, Vt., Jan. 8.—William Bromley of Montreal was arrested here last night by Customs Inspector George F. Sculley and $5000 worth of dutiable diamonds and other precious stones were found in his possession. He was taken to Burlington to-day for arraignment.

POINTER FOR MESSRS. SPENCE, URQUHART, ET AL

Editor World: The proprietor of The World made a grand fight for municipal ownership against mighty odds, and, tho he was not successful in gaining the position, eighteen of the new Council, who hold the same views, take their seats next Monday. The citizens look to them that their first act may be to refuse to sanction 80c gas. Their first step should be to secure the gas business for the citizens; failing that, 75c gas, and the paying back of the $300,000 or $400,000 they have already taken from the citizens. Shall I say by what means?

Jan. 8. Alex. Asher.

THE SACRED BALLOT.

We are speaking of the sacredness of the ballot box.

Yea.

And you think it is a fine institution?

Yea.

Granted—provided it is honestly manned and guarded by honest scrutineers.

Yea.

But if it should be in the hands of a returning officer and a clerk who have been corrupted, and where there are no scrutineers, or where there are scrutineers who "will assist," what about its recording the "expression of the public will"?

They might have in twenty-five votes five minutes after the poll opened.

PROFESSIONAL CORRUPTIONISTS.

The public are being aroused at last to the existence in Toronto of an organized machine of professional corruptionists. They have a nest in the centre of the city. They handle the money of corporations; their mission has been to corrupt representatives of the people and to corrupt electors; most of all to invade the one thing that ought to be sacred in our politics—the ballot box.

The money used by this gang comes from men who are rich, who hold up their heads in social, business, financial circles, and who whenever a reform is proposed or public ownership is suggested forthwith denounce the corruption that marks our representative bodies. And yet these men are the fountain source whence the professional corruptionists get their supplies.

ABUSING TEACHERS AND POLICEMEN.

The policemen and teachers who are said to have voted for Mr. Maclean are being roundly abused for daring to vote for public ownership and against Mr. Howland. And this is being done in the name of the Conservative party by a paper the head of which got up the other night and spoke of one of his sheets as "the organ of His Majesty's loyal opposition." Keep it up, and watch the result.

WHOLESALE DEMORALIZATION.

The more the voting of Monday is investigated, the more evident it is that wholesale demoralization prevailed in the polling booths. The World acquits Mr. Howland of it; the men who did it were agents of one of the corporations, and all Sunday and Monday they were at work spending thousands in heading off what promised to be a Waterloo. There was no such vote polled for Mr. Howland as the ballot boxes show. John o' the East, John o' the West, the old and experienced bird, that has made his boast of handling St. John's Ward for thirty years or more, were all in it. Let people who know of the feeling against Mr. Howland in the West End, against him in the East End, account, if they can, for the majorities he got in the different divisions. And the ex-organizer and his friend the Captain were more than prominent.

The truth is only beginning to come out. More is to come. Will anybody supply The World with the polling books of some of the divisions, so that the men who lived in these divisions can say whether they voted or not. The World will publish them.

CHEAP FUN, BUT EXPENSIVE FOR CITIES.

Some of the outside papers are making a very cheap kind of sport of the Mayoralty election. The Montreal Star had an exhibition of wholesale corporations' corruption at its own doors recently, and The Hamilton Spectator must have heard something in its day of the way the franchises were gobbled in its town and the bylaws voted thru. Wait.

PATIENT SEWS UP HIS MOUTH.

Aged Man in Indiana Endeavors to Starve Himself to Death.

Dublin, Ind., Jan. 8.—Jeremiah Peabody, an aged and infirm inmate of the Tipton County Almshouse, has adopted a most peculiar method of starving himself to death.

He recently became dissatisfied with the food placed before him, so he decided to sew his mouth together to keep from eating. Late last night, he procured a darning needle and some heavy thread, and put eighteen stitches thru his lips.

He was discovered early this morning in a serious condition. The stitches were cut, and Peabody appeared very thankful to be able to use his mouth once more, and partook eagerly of some food. The physicians believe blood poisoning will result from the wounds.

AN AWFUL DEATH.

Woodstock, N.B., Had Fell Inside a Belt and Was Killed.

Woodstock, N. B., Jan. 8.—Harry Chapman, aged 13 years, met an awful death in Small & Fisher's Foundry this afternoon. He was putting resin on a moving belt, when he slipped and fell inside the belt, which broke, wrapped around his body and whirled him to death.

FRANCE AGAIN BAILIFF.

Paris, Jan. 8.—The correspondent here of the Associated Press learns that the French government is sounding Washington as to the attitude of the United States in the event of France coercing Venezuela into paying the French claims against the republic.

Cook's Turkish and Russian Baths Bath and bed, $1. 202 and 204 King W.

Most Everyone Would Smoke

if everyone knew the excellent quality and satisfaction there is in Clubb's Dollar Mixture. The skill in the blending, the high-grade tobacco used and the price make it the most popular smoking mixture of the day. One-lb. tin, $1; ½-lb. tin, 50c; ¼-lb. package, 25c; sample, 10th-lb. package, postpaid anywhere on receipt of 10c. A. Clubb & Sons, 49 King West.

Cook's Turkish and Russian Baths Bath and bed $1. 202 and 204 King W.

Fragrant and Fresh.

When you order your flowers from Dunlop's you are assured of good quality. Violets, carnations and our famous roses. Send for discriptive price list. 5 King West; 445 Yonge-street, Toronto. ed

Monuments.

The McIntosh Granite & Marble Company, Limited, 1119 and 1121 Yonge-street Tel. 4249. Terminal Yonge-street car route 146

BIRTHS.

O'REILLY—At 166 McCaul-street, on Tuesday, Jan. 7, 1902, the wife of John J. O'Reilly of a daughter.

DEATHS.

CURRAN—At his residence, 157 Exhibition-road, John Curran, in his 71st year. Funeral will leave the above address on Friday, Jan. 10, at 8.30, to St. Mary's Church, thence to St. Michael's Cemetery.

GREIG—On Wednesday, Jan. 8, 1902, Edith Constance, infant daughter of Herbert and Lily Greig, aged 5 weeks. Funeral from the residence of her grandmother, 70 Borden-street, at 2 p.m. Thursday.

RANKIN—On Wednesday morning, Jan. 8, William Rankin, in his 40th year, of pneumonia. Funeral from his late residence, 63 King-street East (Sullivan's Hotel), Thursday afternoon, 3 o'clock, to Mount Pleasant.

CANDIDATES NAMED FOR BYE-ELECTIONS

Messrs. Wallace and Campbell and Their Friends Fight the Battle Anew at Weston.

THORNTON WILL OPPOSE BEITH

In the Contest in West Durham—Metcalfe Against Harty in Kingston.

Weston, Jan. 8.—The electorate of West York turned out in large numbers to the nomination in Eagle Hall this afternoon. Both political parties were well represented, and, to within 15 minutes of the close of the meeting, fairly good order was maintained. P. Ellis, the returning officer, at 2 o'clock, gave notice that a poll had been demanded, and that the candidates were Archibald M. Campbell of Toronto Junction and Thomas F. Wallace of the Village of Woodbridge. The papers of Archibald Campbell were put in by A. J. Anderson, barrister, of Toronto Junction. Dr. G. W. Clendenan was appointed his financial agent. The papers of Thomas F. Wallace were certified to by William Cook, barrister, of Toronto. Thomas G. Wallace was appointed his financial agent. Each list contained about fifty names of representative persons in the riding.

Following the announcement of the returning officer, Mr. George Syme, sr., was appointed chairman for the afternoon, and stated that each candidate would be given an hour and a half, in which he and his supporters would address the meeting.

Mr. Wallace's Address.

Thomas F. Wallace, the Liberal-Conservative candidate, was the first to address the meeting, and, in a calm and candid speech, dealt with the issues of the day. Mr. Wallace spoke of the temperance delegations that waited upon him, and the answers which he gave to them, and recited Mr. Campbell's frequent change of mind upon temperance matters, notably at the Richmond Hill, Toronto Junction and Parkdale meetings. Mr. Campbell, he said, had claimed that prosper

Oak Hall Clothiers

There's Snap in This January—"Rush" Sale——Because

you appreciate buying such good clothing at such little prices—to say that we sell only clothing made by the W. E. Sanford Company is enough, guarantee for you for the quality—style and fit. To-day we've added fresh lots to the special tables of Boys' Clothing.

Brownie and Vestee Suits

3.00 and 3.50 Suits for 1.98
5.00 and 6.00 Suits for 3.65

3-Piece Suits

3.50 to 4.50 Suits for 2.90
5.00 to 6.50 Suits for 3.90

Reefers

3.00 to 4.00 Reefers for 2.45
4.50 to 6.00 Reefers for 3.85
6.50 to 7.50 Reefers for 4.85

Knee Pants reduced from 1.00 to 69c.
Knee Pants, sizes 22 to 27, for 25c and 35c.

At both stores.

Oak Hall Clothiers | 115 King E. 116 Yonge

HAMILTON NEWS

Remember, THE MORNING WORLD is Delivered to Any Address in Hamilton for 25 Cents a Month. Phone 1217.

JUDGE NON-SUITED HERALD CO. IN LONG-DRAWN CIRCULATION SUIT

Said Libel Law Had Been Carried Further Than Was Contemplated—Board of Health Will Get Option on Site for Isolation Hospital—Horticulturists in Session.

TO-DAY IN HAMILTON.

Assize Court, 10 a.m.
Parks Board, 4 p.m.
Public Library Board, 5 p.m.
Board of Education, 8 p.m.
Hockey match at Victoria Rink, 8 p.m.
Canadian Club meeting at Board of Trade, 8 p.m.
Star Theatre, Miss New York, Jr., Burlesquers, 8 15.

Hamilton, Jan. 8.—At the meeting of the Board of Health to-night a committee consisting of Messrs. Boligan, Crooks and Peebles was appointed to get an option on a house to be used as an isolation hospital in case smallpox again developed in the city. This action was taken on the recommendation of Medical Health Officer Langrill. Little other business was done. A vote of thanks was tendered the chairman, J. C. Boligan. The retiring members of the board, J. Kirkpatrick and R. Raycroft, were also tendered votes of thanks.

Fish Spearing Allowed.

James Crooks of the Brunswick Hotel received a telegram from Toronto to-night stating that spearing privileges would again be granted to fishermen on Burlington Bay. A petition asking for the privilege was sent to the government eight weeks ago, but no answer to it was received till to-night.

Horticultural Society.

Annual meeting of Hamilton Horticultural Society, held this evening in the Public Library building, was well attended. A. Alexander, president, was in the chair. Secretary-treasurer Dickson presented the financial statement, which showed the balance on hand at the beginning of last year was $213.08, the legislative grant was $350, and the members' subscriptions amounted to $143, making a total of $706.08. The year's expenditure was $387.40, leaving a balance on hand of $318.68. These officers were elected: A. Alexander, president; J. O. McCullough, first vice-president; James Anderson, second vice-president; Frederick H. Lambe, J. Kneeshaw, W. Hunt, F. B. Greening, J. M. Dickson, J. Cape, J. J. Evel, Rev. A. McLaren, W. F. Burton, directors; W. Wilson, M. H. Little, auditors. R. T. Steele, president of the City Improvement Society, was present, and spoke briefly. President Alexander, during a short address, condemned the city Board of Works for leaving dead leaves on some of the streets. It was decided to place a memorandum on the minutes expressive of the society's regret at the death of Thomas Mehan of Philadelphia, the eminent horticulturist.

At a subsequent meeting of the officers and directors, J. M. Dickson was re-elected secretary-treasurer.

The Herald Non-Suited.

The libel suit of The Herald Printing Co. v. The Spectator Printing Co. was commenced before Chief Justice Falconbridge and a jury this morning. For the plaintiff the counsel were J. P. Mabee, K.C., of Stratford, and D'Arcy Tate; for the defendant, George S. Lynch-Staunton, K.C., and Arthur O'Heir. When the case was called the Chief Justice remarked: "I would have thought these two moulders of public opinion could settle their own differences without the aid of a jury."

In outlining the case to the jury, Mr. Mabee said The Herald complained that its business had been injured with the advertisers. The action was based on two alleged false statements. On July 20, 1901, The Spectator printed in a most prominent part of the paper an article headed, "Just Because," which stated that the circulation of The Spectator was equal to the circulations of The Herald and Morning Post. On Sept. 24, 1900, another article appeared in The Spectator, headed, "Did You Notice?" which asked the readers if they had marked the difference between the advertising in the great family journal and its esteemed local contemporaries. The Spectator had 39 columns, The Herald 31.

The Story in the Article.

The sting in the article to the plaintiff was the statement that The Spectator's circulation was 50 per cent. greater than that of The Herald.

In concluding his address, Mr. Mabee said The Herald did not ask for substantial damages. He would be willing to drop the action, if both the proprietors would print in their papers the figures quoted without comment. The plaintiff did not even ask for an apology.

When Mr. Mabee concluded, the defendant's counsel, Mr. Staunton, said The Spectator did not propose to accept the proposition. The statements made did not show the figures properly. The defendant said they were all padded out.

The Plaintiff Non-Suited.

The witnesses for the plaintiff were Joseph Hawkey, present pressman of The Herald; John Munro of Ottawa, former pressman of The Herald; Joseph Johnson, circulation manager of The Herald, and J. A. Livingston, manager of the defunct Post. The first three testified as to the circulation of The Herald and the last named as to The Post's.

Mr. Staunton moved for a non-suit, on the ground that the defendant had not said the plaintiff had inefficiently conducted its business. He cited a number of cases in support of this contention.

The judge decided to non-suit the plaintiff, saying that in this case the libel law had been carried a step further than was contemplated either in England or this country. He explained that, no matter how anxious he might be to allow this case to go before a jury, he could see no cause of action. He reserved judgment in the question of costs.

After The Herald-Spectator case was concluded, the suit of Joseph Hargrove against the Royal Templars of Temperance for wrongful expulsion from the order, was commenced. The evidence for the plaintiff was to the effect that after he sued the order on a disability claim and won he was expelled from the order and his $2000 life policy cancelled. The Justice held a night session, but the case was not completed. It will be continued to-morrow. S. F. Washington is for the plaintiff, and Z. Gallagher (Toronto) for the defence. The defence claims that Hargrove was expelled by a subordinate lodge of the order, and that it was never appealed to.

Street Car System Tied Up.

The street car system was tied up for half an hour to-night thru an accident at the transforming station. The tying up of the system has been a frequent occurrence of late, and citizens are complaining of the service. The time for municipal ownership of the city railroads has come, many taxpayers think.

Looking for Evidence.

The friends of the late Miss Maggie McMullen, who died yesterday, after being treated by the Christian Scientists for several months, are doing all in their power to secure evidence sufficient to warrant them in preferring a charge against some of the Christian Scientists in this city. They firmly believe that, had medical aid been secured in time, the girl's life would have been saved.

Sudden Death.

Mrs. Archibald Carscallen of Bartonville died suddenly this morning of paralysis of the heart. Henry Carscallen, M.L.A., of this city, and Thomas A. Carscallen of Bartonville, who was elected reeve of Saltfleet on Monday, are brothers-in-law. Her only child is Mrs. Calder, wife of William Calder of the reservoir. The funeral will take place on Sunday afternoon.

Minor Mention.

The "Big 4" conductors, engineers, firemen and trainmen will hold a concert and ball in the Waldorf Hotel on Jan. 20.

Ed Martin has been elected president and W. T. Evans secretary of the Hamilton Law Association.

There is some dissatisfaction among employes of the Street Railway Co. Two who have been on the road for long periods have been laid off without explanation, and the others are wondering where the ax will fall next.

Imported Cigarettes at Noble's.

John H. Tilden and Miss Bella Marks were married this afternoon by Rev. Father Mahoney. Miss R. McRae, Buffalo, was bridesmaid, and George J Marks was best man. Among the guests were Mr. and Mrs. Draper, Toronto.

Stockyards Hotel, Wentworth-street north, Hamilton. W. H. Daniels, manager. Spacious dining room, large, airy and cosy rooms, fitted with electric lights and bells. Special attention to transient and regular boarders. 46

Joseph M. Zimmerman, Charles B. Morgan, Kenneth McKenzie and Arthur Searles enlisted to-day in the Canadian Field Hospital Corps for South Africa.

"Where Dentistry is Painless."

A Painless Necessity

Neglect of the teeth must be—by some means—prevented, before the extraction of teeth will become unnecessary. Being in extreme cases of tooth corruption still a necessity—dental science has applied itself to the task of simplifying the operation and removing the pain that made it the horror of old-time dentistry.

We have applied, in our practice, the best method discovered—enabling us to extract any tooth without pain, loss of senses or bad after-effects.

25c for each tooth extracted is our charge.

NEW YORK REAL PAINLESS DENTISTS
Cor. Yonge and Adelaide Streets,
ENTRANCE, No. 1 ADELAIDE EAST.
DR. C. F. KNIGHT, Prop. TORONTO

LAST SESSION OF THE LEGISLATURE

that those who leave the older settlements of the province to obtain homesteads or employment in newer fields now realise that they can find unexcelled opportunities within our own boundaries.

Care of the Insane.

The adequate care and maintenance of the insane of our population still engages the attention of the government. Additional accommodation for 150 patients has been furnished by the completion of the new asylum buildings at Cobourg. This will relieve, for the time being, the existing congestion of the asylums of the province, but I fear you will be again called upon at no distant period to consider the advisability of making further provision for the accommodation of the increasing number of this afflicted class.

Educational Progress.

I am glad to learn that very satisfactory progress has been made in the promotion of technical education, and that in several of our towns and cities special buildings and suitable equipment for the purpose have been generously provided, and also that the system of traveling libraries for the newer parts of the province, for which provision was made a year ago, has met with general approval.

The Revised Statutes.

The compilation of the imperial statutes in force in the province of Ontario under the provisions of Chapter 111., R. S.O., has been completed and embodied in what will constitute Volume III. of the Revised Statutes. This compilation, with necessary legislation, will be submitted for your consideration, and I have no doubt will be regarded with great favor by the legal profession and the public.

Agricultural Prosperity.

The year just closed has been one of very gratifying prosperity to the agricultural classes. The growth of the dairy interests of the province is especially noteworthy, and the marked success of the exhibitors of the province at the Pan-American Exhibition evinces the intelligence with which agricultural operations of every kind are carried on within the province.

The improvements made at the Agricultural College by the erection of a physical and biological laboratory, and the early completion of the Massey Library and Museum, will add greatly to the efficiency of the college, and place it among the first agricultural colleges of America.

Beet Sugar Production.

I am pleased to learn that the legislation of last session for the encouragement of the beet sugar industry is likely to produce the results desired. The experiments conducted by the Department of Agriculture conclusively show that the province is most favorably adapted to the growing of sugar beets, and several companies are now preparing to undertake the work of sugar production.

The amendments to the Factories Act, requiring the owners of factory buildings to provide suitable fire escapes, have greatly increased the safety of the operatives and others connected with the mechanical industries of the province.

The Fishing Industry.

It is gratifying to be able to state that the fishing industry has during the year been unusually prosperous. The work inaugurated last year of re-stocking the inland lakes and rivers will be continued during the approaching season.

New Legislation.

Measures will be submitted concerning the sale of intoxicating liquors, the construction of a railway from North Bay to Lake Temiskaming, increased representation for the northern districts of the province, the assessment laws, the fisheries and extra-provincial corporations.

The report of the Royal Commission appointed to revise the assessment laws of the province, and the reports of the several departments of the public service, will be laid before you in due course.

The estimates for the current year, prepared with as great regard to economy as is consistent with efficient service, and the growing wants of the province, will be submitted for consideration at an early date.

Several Changes Made.

At the conclusion of the speech the Lieutenant-Governor withdrew, and immediately in walked Sergeant-at-Arms Glackmeyer, carrying the mace, which is somewhat different from the one used last year, owing to the new form of the royal crown. Speaker Evanturel followed in his wake, and from the throne read the new legislature prayer, in which reference is now made to the heir-apparent and his consort as Prince George of Wales and the Princess of Wales.

New Members Introduced.

The Speaker then took the chair and informed the House of the notification of vacancies he had received since the last session, including that of Kingston, caused by the resignation of Hon. William Harty, which has not yet been filled.

Upon the introduction of new members being announced, Mr. J. T. Garrow of West Huron was escorted forward by Hon. G. W. Ross and Hon. F. R. Latchford, and after the usual formalities took his seat amidst applause.

Mr. John Lee, the new member for East Kent, made the gentlemen linking him forward, Hon. Mr. Ross and Mr. Pardo of West Kent feel very small. Mr. Lee is unusually stalwart and husky, and the trio presented such an amusing appearance as to evoke a mild titter from the gathering.

Lieut.-Col. Leys of London was marched in by Hon. Mr. Harcourt and Mr. Taylor, M.L.A. for East Middlesex. His jovial countenance was not new to the majority of those in attendance, and he was warmly applauded on being authorized to take his seat.

Session To-Night Perhaps.

Mr. Whitney then asked the government if it was so that there was to be a session to-night, in the event of the debate on the speech not being concluded before 6 o'clock.

Hon Mr. Ross replied that that was the intention, and if the debate was finished at 6 o'clock the House would then adjourn until Monday.

The mover in the debate will be Mr. J. F. Gross (Welland) and the seconder Lt.-Col. Mutrie (South Wellington).

Assessment Commission.

The Assessment Commission will meet next week to consider their final report and prepare a draft bill, consolidating and revising the whole Assessment Act, for submission to the legislature.

The members of the government, as usual, entertained their friends at luncheon in the Speaker's quarters.

Those Who Were Present.

Among those on the floor of the House were: Chief Justice Sir William Meredith, Chief Justice Falconbridge, Mr. Justice Maclennan, Mr. Justice Moss, Mr. Justice Lister, Mr. Justice Lount, Mr. Justice Britton, Mayor Howland, Mr. A. E. Ames, Lieut.-Col. G. T. Denison, Sheriff Mowat, Sheriff Widdifield, Bishop Sweatman, Rev. Dr. Potts, Rev. Dr. Warden, Rev. Dr. Milligan, President Loudon, Chancellor Burwash, Chancellor Wallace, Principal Spotten, Principal Manley, Principal Embree, Dr. Hanley Smith, Consul for Italy; A. L. Herzberg, Consul for Sweden and Norway; Mr. George Musson, Consul for Brazil; Nicol Kingsmill, Consul for Argentine Republic; J. Enoch Thompson, Consul for Spain; G. N. Morang, Consul for Guatemala; Hon. L. M. Jones, Lieut. Col. Davidson, Col. G. A. Sweaty, Lieut.-Col. Graveley, Lieut.-Col. Millgap, Dr. G. Sterling Ryerson, Rev. Dr. Wild, Rev. Dr. Dewart, Rev. Dr. Carman.

The following is list of the ladies invited to be present, and nearly all of them were present:

Mrs Arthurs, Mrs Frank Anglin, Mrs A R Aylesworth, Mrs A E Ames, Mrs A R Allen, Mrs W N Anderson, Mrs J E Atkinson, Mrs Alexander.

Mrs W H Beatty, Mrs C R W Biggar, Mrs Hume Blake, Lady Boyd, Mrs Walter Barwick, Mrs Buchanan, Lady Patton, Mrs Price Brown, Mrs W R Brock, Mrs Cameron Brown, Mrs N Burwash, Mrs T G Blackstock, Mrs T H Bull, Mrs S C Biggs, Mrs Armstrong Black, Mrs James Baird, Mrs Begg, Mrs J E Badgley, Mrs Lawrence Buchan, Mrs Alex Bertram, Mrs S G Beatty, Mrs John Bruce, Mrs James Bain, Mrs Harry Beatty, Mrs Jean Blewett, Mrs S F Bestedo, Mrs J R Barber, Mrs Walter Beardmore, Mrs George Burnette.

Mrs Walter Cassels, Mrs G R R Cockburn, Mrs E F Clarke, Mrs G A Cox, Mrs E W Cox, Mrs F G Cox, Mrs Charles Catto, Mrs Henry Cawthra, Mrs John and Miss Cook, Mrs W M Clarke, Mrs Duncan Coulson, Mrs Thomas Crawford, Mrs Irving Cameron, Mrs William Caven, Mrs A R Creelman, Mrs Willoughby Cummings, Mrs Albert Carman, Mrs W A Charlton, Mrs E S Cox, Miss Cox, Mrs Creighton, Mrs Carveth, Mrs James Campbell, Mrs Chadwick, Mrs H Cartwright, Mrs A and Miss Campbell, Mrs Chalcraft, Mrs Charles Clarke, Mrs T A Chisholm, Mrs E A Colquhoun.

Mrs Clarence Denison, Mrs G T Denison, Mrs and Miss Delamere, Mrs J I Davidson, Mrs Alfred E Denison, Mrs H H Dewart, Mrs William Douglas, Mrs John Dryden, Mrs C J Davis, Mrs E H Dewart, Mrs George Dickson, Mrs and Miss Darling, Mrs F J Dunbar, Mrs and Miss Dignum, Mrs F B Denton.

Lady Edgar, Mrs J F Eby, Mrs J E Elliott, Mrs Timothy Eaton, Mrs J F Easton.

Mrs James Foy, Mrs W G Falconbridge, Mrs W C Fox, Mrs C L Ferguson, Miss Ferguson, Mrs Frank Ford, Mrs J W Flavelle.

Lady Galt, Lady Gzowski, Mrs C S Gzowski, Mrs and Miss Gooderham, Mrs E Gurney, Mrs J M Gibson, Mrs Thomas Gilmour, Miss Greenshields, Mrs Gillespie, Mrs J T Gilmour, Mrs J Grant, Mrs R A Grant, Mrs George Gray, Mrs D and Miss Gunn, Miss Goldsmith, Mrs J P Garrow.

Mrs Richard Harcourt, Mrs Thomas Hodgins, Mrs H J Hill, Mrs. J G Hodgins, Miss Hay, Mrs John Hoskins, Mr Arthur Harvey, Lady Howland, Miss Harty, Mrs R A and Miss Harrison, Mrs Rolland and Misses Hill, Mrs Jas and the Misses Hedley, Miss Houston, Mrs F W Harcourt, Mrs and Miss Heaven, Miss Hirschfelder, Mrs D Hughes, Mrs. L M and Miss Jones, Mrs F W Jarvis, Mrs Edward Jarvis, Mrs Robert Jaffray, Mrs Clarkson Jones, Mrs and the Misses Janes, Mrs E F B Johnston, Mrs C C James, Miss Jennings, Mrs T C Irving, Mrs J K Kerr, Miss Kingsmill, Mrs E H Keating, Mrs Angus Kirkland, Lady Kirkpatrick, Mrs Robert Kilgour, Mrs A E Kemp, Mrs J B Kay, Mrs J G Keachie, Mrs J D King, Miss Belle Kittridge, Mrs Kennedy, Mrs William Laidlaw, Mrs J W Langmuir, Mrs Z A Lash, Mrs F Law, Mrs Loudon, Mrs T Langton, Mrs William Lount, Mrs G G S Lindsey, Mrs J F and Misses Laster, Mrs E J Lennox, Mrs W H Lee, Mrs H MacMahon, Mrs G Mitchell, Mrs C Moss, Mrs F S Mearns, Mrs J C MacLennan, Mrs J W Mallon, Mrs J MacLennan, Mrs Geo and Miss Monk, Mrs William Mulock, Mrs G F Marter, Lady Meredith, Mrs J Herbert Mason, Mrs W D Matthews, Mrs W C Macdonald, Mrs Fred Mowat, Mrs James Mason, Mrs and Miss Robert Myles, Mrs W C Maclean, Mrs P Magann, Mrs W F Maclean, Mrs and Miss Mackenzie, Mrs J Fraser Macdonald, Mrs H M Mowat, Miss Mowat, Mrs Malone, Mrs W Murdock, jr., Mrs R Mulholland, Mrs G M Milligan, Mrs E T Malone, Mrs and Miss Macdonald, Mrs A McIntosh, Mrs J E and Miss McDougall, Mrs F P McIntosh, Mrs G and Miss McMurrich, Mrs W McClain, Mrs W B and Miss McMurrich, Mrs S F McKinnon, Mrs S McIntyre, Mrs Leighton McCarthy, Mrs A McPhedran, Mrs S S McDonnell, Mrs McGillivray, Mrs L V McBrady.

Mrs S and Miss Nordheimer, Mrs William Nattress, Mrs Wallace Nesbitt, Mrs Alex Nairn, Mrs Fred. Nicholls.

Mrs C O'Reilly, Mrs E B Osler, Mrs F Osler, Mrs W D Otter, Mrs Joseph Oliver.

Miss Proudfoot, Mrs D Patterson, Mrs G R Parkin, Mrs S S Palmer, Mrs L V and Miss Percival, Mrs John Potts, Mrs H M Pellatt, Mrs W H Pratt, Mrs T C and Miss Patteson, Mrs R A Pyne, Mrs Dr Peters, Mrs and Miss Phillips, Mrs and Miss Preston, Mrs F Polson.

Mrs G W Ross, Mrs A W Ross, Miss Rowand, Mrs G S Ryerson, Mrs Thomas Robertson, Mrs J Ross Robertson, Mrs A F Rutter, Mrs N W Rowell, Mrs and Miss Rutherford, Mrs H Rutherford, Mrs W R Riddell, Mrs C H Ritchie, Mrs Peter Ryan, Miss Margaret Ross, Mrs Richards.

Mrs J R Stratton, Mrs Harley Smith, Mrs J G Scott, Mrs Goldwin Smith, Mrs A Sweatman, Mrs W P R and Miss Street, Mrs G A Sweny, Mrs G B Smith, Mrs H S Strathy, Miss E E Sheppard, Mrs Stanger, Mrs W L Sewell, Mrs T J Sheridan, Mrs Andrew Smith, Mrs H E Smallpeice, Mrs George Shepley.

Lady and Miss Taylor, Mrs J A and Miss Temple, Mrs James Thorburn, Mrs McDowell Thomson, Lady and Miss Thompson, Mrs J Enoch Thompson, Mrs J D Thorburn, Mrs D E Thomson, Mrs Tilley, Mrs John Taylor, Mrs T B Taylor, Mrs Temple, Misses Thomson.

Mrs C S and Miss Wood, Mrs E A Welch, Mrs B E Walker, Miss Widdifield, Mrs O C S Wallace, Mrs Fred Wyld, Mrs J S Willison, Miss Wright, Mrs Dobie and Misses Waldie, Mrs G H and Miss Watson, Mrs Ramsay Wright, Mrs R S Williams, Mrs G F Wilkin, Mrs A F Wallace.

Mrs G W and Miss Yarker.

GOVERNMENT HOUSE DINNER.

The following gentlemen attended the dinner at Government House on occasion of the opening of the Provincial legislature: The Bishop of Toronto, the Chancellor of Ontario, the Premier of Ontario, the Provincial Secretary, the Attorney-General, the Minister of Education, the Minister of Agriculture, the Hon. Lyman Melvin Jones, the Hon. George A. Cox, the District Officer Commanding, the Hon. T. R. Gowan, C.M.G., Mr. J. F. Gross, M.L.A.; Mr. Whitney, M.L.A.; Mr. Carscallen, M.L.A.; the Sergeant-at-Arms, Mr. E. F. B. Johnston, K. C.; Mr. Gilbert Parker, M. P. (Imp.); the president Ontario Society of Artists, Mr. Jaffray, Dr. Temple, Mr Sydney Band, Q. O. R.; the Moderator of the Presbyterian Assembly; the General Superintendent of the Methodist Conference, the Commissioner of Public Works, the Commissioner of Crown Lands, the Speaker of the Legislative Assembly, the Postmaster-General, the Mayor of Toronto, Lieut.-Col. John Mutrie, M.L.A.; Mr. Marter, M.L.A.; the Clerk of the Legislative Assembly, the German Consul, Mr. Christopher Robinson, K. C.; the President, Board of Trade, Mr. Langmuir, the President the Canadian Club, Captain Wyatt, Q.O.R.

Nations and Their Rulers.

A. E. O'Meara presided at the meeting of the Evangelical Alliance yesterday in the Guild Hall. Rev. William Frizzell spoke on the topic, "Nations and Their Rulers," and told how God had shown interest in the Israelitish nation, affording encouragement for later nations to approach Him with prayer. Speaking of rulers, he showed how their value to the nation must be considered, and made touching reference to the late Queen Victoria. The annual meeting will be held this evening.

Death of William Rankin.

The death occurred yesterday morning in the General Hospital of William Rankin, manager of the Leader-lane Restaurant. Mr. Rankin had been ailing for seven weeks with pneumonia. He was a printer by trade, and for many years was employed in the Methodist Book Room. He was a native of Glasgow, Scotland, and was 40 years of age. For thirty years he had resided in Toronto. The funeral will take place to-day at 3 p.m. to Mount Pleasant Cemetery, from 63 East King-street.

No argument is needed when GRAPE-NUTS are served for breakfast

At Grocers.

"Don't Judge By Appearance"

Make sure that the packet offered you bears the name

"SALADA"

Ceylon Tea. This is your safeguard. There are many imitations of "Salada," but none as good as the genuine.

Lead Packets Only. 25c, 30c, 40c, 50c, 60c.
Black, Mixed or Green.

TARIFF FOR TARIFF POLICY

President Derbyshire of the Eastern Ontario Dairymen's Association in the Procession

WHITBY THE SCENE OF A CONVENTION

Hon. Sydney Fisher, Hon. John Dryden and Several Legislators Attended the Meeting.

Whitby, Jan. 8.—The twenty-fifth annual convention of the Eastern Ontario Dairymen's Association opened this morning. President Derbyshire in his inaugural address said:

"We made 2,494,686 boxes of cheese in 1901, valued at $17,500,000. Of these 400,000 remain on hand. Prices for cheese have not been so high as last season.

"Of creamery butter we made 670,893 packages, valued at $8,000,000. Of these we have on hand 25,000, and have consumed 200,000 packages.

"Our cheese and butter came to $25,500,000, or a gain of $500,000 over 1900. To this we must add our hog products $14,500,000, making $40,000,000 our dairymen have produced in 1901. The future of our business is bright."

The president hoped that Mr. Fisher would enlarge and improve the cold storage accommodation on steamships. The demand for more rapid transportation on cars, combined with cleaner conveyances, was noted.

He entered a strong plea for improvement all along the line. "If we want the best customers on the other side we must give them fancy quality, nice style and good weights."

Further on he said:

We sent some butter and cheese to the Pan-American Exposition, and, as on all former occasions, we carried off nearly all the prizes. Personally, I was not much in favor of sending any goods there, because we cannot sell them a pound of cheese, butter or pork.

He was in favor of adding another instructor to the list, making three in all.

He hoped to see $50,000,000 of dairy products raised during the year.

The following committees were appointed:

Business—Mayor Ross, Mr. Hatch and R. G. Murphy.

Nominations—J. R. Dargavel, James Whitton and William Eager.

Legislation—Edward Kidd, M.P., R. G. Murphy and William Eager.

Joseph Gould of Uxbridge, Dr. Harcourt of Guelph and A. W. Woodard, Montreal, spoke in the afternoon.

Hon. Sydney Fisher summed up the afternoon's work by declaring a competent cheese or butter maker was worth $1000 to $2000 a year.

In the evening in the Music Hall Mayor Ross welcomed the association to the town. Hon. John Dryden, W. H. Hoyle, M.L.A., and William Ross, M.P., added to the welcome.

Hon. Sydney Fisher delivered an address, in which he attributed the present dangerous condition of cheese to lack of ventilated chambers in vessels, to improperly ventilated railway cars and to the lack of proper curing houses.

A. Pattullo, M.L.A., also spoke.

There can be a difference of opinion on most subjects, but there is only one opinion as to the reliability of Mother Graves' Worm Exterminator. It is safe, sure and effectual.

East End Paragraphs.

There was a large attendance of members of Lodge London, S.O.E., and many visitors from other lodges at Foresters' Hall last evening, on the occasion of the annual installation of officers. D. D. J. R. Handcock, assisted by Bro. Lancaster, was the installing officer. The officers are: President, R. Leamen; Vice-President, J. Rutter; Secretary, A. Demond; Treasurer, R. Coombe; Chaplain, George Whichello; Inside Guard, W. Jones; outside Guard, G. Golding; Committee—D. Beadle, R. Goiding, J. Parker and W. Peacock. Following the installation Messrs. Donald C. MacGregor, E. R. Bowles, W. J. White and G. T. Beales contributed to an excellent musical program. Refreshments were served at the conclusion.

The Don Rowing Club held the most successful social in their history last evening in Dingman's Hall, when over 100 couples enjoyed the dancing. These socials will be continued monthly thruout the winter.

A most enjoyable evening was spent in the Royal Canadian Bicycle Club's parlors last evening by the members and their friends, it being their regular monthly club night. Card playing was indulged in for a couple of hours, after which a first-class musical program was rendered, refreshments being served at the conclusion. The election of officers for the club will take place on Monday evening. Arrangements are being made for a carnival to be held in the near future.

The funeral of the late Miss Victoria Loane took place yesterday afternoon from St. Bartholomew's Church to St. James' Cemetery. Miss Loane had for a number of years been an active worker in the church, and the edifice was appropriately draped. Deceased had been ailing for the past eighteen months. Her death will be greatly mourned by a large circle of friend. Rev. G. I. Taylor, rector of the church, conducted the service at the church and grave.

Where can I get some of Holloway's Corn Cure? I was entirely cured of my corns by this remedy, and I wish some more of it for my friends. So writes Mr. J. W. Brown, Chicago.

Their Eyesight Gone.

George McLeod and John Nicholson, miners, who were severely injured in a dynamite explosion in a mine about seven miles from Bruce Mines, near Lake Superior, on Nov. 15 last, were admitted to the General Hospital yesterday morning. Both men, since the accident, have been unable to see, and it is feared that their eyesight has been destroyed. They will be treated in the Eye and Ear Infirmary at the hospital, and will shortly go under an operation.

LIFE CHIPS BREAKFAST FOOD

Sweetened With Malt Extract.

If used, good health will give evidence to your wise choice. No mysterious compound, but a natural life giver.

Drink Caramel Cereal and Sleep Well. It Soothes the Nerves.

FOR SCIENTIFIC RESEARCH.

Steps Taken to Organize Branch of Society of Chemical Industry.

A meeting was held last evening in the University chemical building for the purpose of organizing a Canadian branch of the Society of Chemical Industry of England. The object of the society is to bring the manufacturers thruout the Dominion into closer touch with the professors of chemistry in the universities, with a view to the encouragement of original research. Papers will be read on various subjects, and discussions engaged in, all of which will be published in the official organ in England, which has the largest circulation of any chemical paper in the world.

A committee was appointed to choose officers and make arrangements for an early meeting. The members are: J. H. Bowman, London; Hugo Carlsson, Sydney; Prof. G. T. Girdwood, Montreal; Prof. W. L. Goodwin, Kingston; Prof. G. B. Kenrick, Winnipeg; T. D. MacFarlane, Ottawa; Thomas E. Wilton, St. Catherines, and the following residents of Toronto: Dr. G. W. Campbell Arnot, Alf. Burton, Prof. W. H. Ellis, M. C. Ellis, Thomas Heys, Prof. W. R. Lang, Dr. F. J. Smale, J. L. Sparrow and H Van der Linde

ABSOLUTE SECURITY.

Genuine Carter's Little Liver Pills.

Must Bear Signature of Brent Good

See Fac-Simile Wrapper Below.

Very small and as easy to take as sugar.

CARTER'S LITTLE LIVER PILLS. FOR HEADACHE. FOR DIZZINESS. FOR BILIOUSNESS. FOR TORPID LIVER. FOR CONSTIPATION. FOR SALLOW SKIN. FOR THE COMPLEXION. Price 25 Cents. Genuine must bear Fac-Simile Signature Brent Good

CURE SICK HEADACHE.

SEVEN WERE ACCEPTED.

Recruiting at Armouries for the S.A. Field Hospital Corps.

Over 150 applicants gathered at the Armouries yesterday morning to undergo inspection for enlistment in the Field Hospital Corps for service in South Africa. Dr. Nattress conducted the medical examination, and so strict was it that only seven applicants were successful.

Following is the list of the accepted: Robert F. Carry, Edward Wickson, D. McB. King, George E. McKenzie, Charles Springfield, James Henderson and Driver Mason, W. Williams.

Recruiting will be continued at the Armouries this morning at 10 o'clock, as fifteen men are to be taken from Toronto, ten privates and five drivers. The recruits will parade at the Armouries to-night at 8 o'clock, and proceed to the Union Station, where they will entrain for Halifax at 10 o'clock by G. T.R.

Not Finished.

London, Jan. 8.—The old case of Burke v. Burke came up to-day at the Assizes, and was not finished at adjournment.

TO CURE A COLD IN ONE DAY.
Take Laxative Bromo Quinine Tablets. All druggists refund the money if it fails to cure. E. W. Grove's signature is on each box: 25 cents. 24

For Theft of Hockey Skates.

Percy Gadsby, who has been wanted for nearly a month to answer a charge of theft, was taken into custody yesterday by Detective Burrows. Gadsby, the police assert, stole a pair of boots, to which were attached a pair of hockey skates, the property of G. Crawford, 554 Church-street. The alleged theft took place at the Granite Rink on Dec. 21. Gadsby lives at 15 St. Nicholas-street.

Backache and GRIFFITHS' MENTHOL LINIMENT don't mix. The pain has to go. It penetrates right to the spot. Rheumatism, too, in severe cases, requires both internal and external treatment. That's why this liniment is the only genuine rheumatism cure. You get the benefit both ways, and the pain has to go. 25c and 75c a bottle.

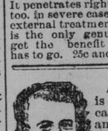

A CROSS BABY is not to blame; probably the cause is backward teething and makes baby feverish and restless. Give baby a Carter's Teething Powder. Its troubles will quickly vanish. 25c per box. 246

PACIFIC MAIL STEAMSHIP CO., Occidental and Oriental Steamship Co. and Toyo Kisen Kaisha.
HAWAII, JAPAN, CHINA, PHILIPPINE ISLANDS, STRAITS SETTLEMENTS, INDIA AND AUSTRALIA.
From San Francisco—Weekly Sailings Throughout the Year.
S.S. PEKING .....Jan. 11th
S.S. GAELIC .....Jan. 21st
S.S. HONG KONG MARU .....Jan. 30th
For rates of passage and all particulars apply R. M. MELVILLE, Canadian Passenger Agent, Toronto. Or Railroad Ticket Offices. 246

BUFFALO HOTELS.

THE BUCKINGHAM
Select family hotel; permanent; corner of Allen and Mariner-streets; choice resident section; one block from convention hall; handy to business district and theatres; superior accommodation at Canadian prices. J. W. MULHOLLAND, Manager.

St. Catharines Mineral Springs
OPEN THE YEAR ROUND.
Conducted by the WELLAND HOTEL and SANITARIUM CO., Limited.
Come over and enjoy a good rest for a few weeks. Our terms include local physician. Swedish massage, salt water baths. Send for circular. 47

The New York Information Bureau Co., 37 Yonge Street Arcade.
The following were our winners on Tuesday:
GRANTOR, 4 to 1, won.
MENACE, 8 to 1, won.
DEATH, 8 to 5, won.
PYRRHO, 2 to 1, third.
To-day we have a KILLING; will be 10 to 1. If you want to be a winner give us a call.
Terms—$1 per day, $5 per week. To-morrow's SPECIAL will be $2.

TORONTO GENERAL TRUSTS CORPORATION.
Office and Safe Deposit Vaults,
59 YONGE ST., TORONTO
Capital.....$1,000,000
Reserve Fund..... 250,000
President: JOHN HOSKIN, Q.C., LL.D.
Vice-Presidents: HON. S. C. WOOD, W. H. BEATTY, Esq.
J. W. LANGMUIR, Managing Director.
A. D. LANGMUIR, Assistant Manager.
JAMES DAVEY, Secretary.
Authorized to act as EXECUTOR, ADMINISTRATOR, TRUSTEE, RECEIVER, COMMITTEE OF LUNATIC, GUARDIAN, LIQUIDATOR, ASSIGNEE, ETC.
Deposit safes to rent. All sizes and at reasonable prices. Parcels received for safe custody.
Bonds and other valuables guaranteed and insured against loss.
Solicitors bringing estates, administrations, etc., to the Corporation are continued in the professional care of the same.
For further information see the Corporation's Manual. 24

AMUSEMENTS.

PRINCESS THEATRE | MATINEE SATURDAY at 2.15
MR. HERBERT KELCEY AND MISS EFFIE SHANNON
IN THEIR GREAT COMEDY SUCCESS
HER LORD and MASTER
SEAT SALE OPENS TO-DAY

DAN DALY IN THE BIG MUSICAL COMEDY SUCCESS THE NEW YORKERS
THE ORIGINAL CAST OF 75
Engagement for 3 nights and Wednesday matinee, beginning next Monday.

GRAND MAT. SATURDAY BEST SEATS 25 A FEW ROWS 50
LATEST MUSICAL COMEDY, A TRIP TO BUFFALO
40—PEOPLE—40
Night Prices 75, 50, 25.
Next Week, FRANK KEENAN

TORONTO OPERA HOUSE MATINEE TO-DAY 10, 15, 25
GO-ON-GO-MOHAWK IN THE FAMOUS WESTERN DRAMA, THE FLAMING ARROW
Night Prices 10, 20, 30, 50 c
—Next Week—NIGHT BEFORE XMAS

SHEA'S Theatre Evening Prices 25c and 50c. Matinee Daily—all seats 25c.
EUGEN S

25 Per Cent. Off

Campbell's High-Grade Clothing--During next ten days.

It Means Some Sensational Selling

A Mid-Winter Clothing Slaughter.

Before stock-taking—our swell **Long Box** and **Chesterfield** Top Coats—the most fashionable worn in Toronto this season—must be cleared out. Every garment has been marked down—it means a loss to us—but our customers will get clothing at ⅓ and in some cases ½ its value. When **"Campbell"** puts his hand to the plow he means business—he will keep faith with the public regardless of the sacrifice in prices to clear out the fag ends of the finest clothing stock in Canada—clothing that was designed and made by New York specialists, and in point of style and workmanship is unsurpassed in any other first-class tailorey. Take a look through our wardrobes Youwill be amazed at the "swell" garments bearing the word—**"Campbell."** This clothing bears a reputation dearer than fortune—yet it's sold the year round at forty per cent. under merchant tailors' prices—during this slack sale season there will be a much greater saving. Just a few price hints of what this slaughter sale means to you:

BARGAINS IN MEN'S SUITS

Men's Suits for $10—Imported Tweeds, silk stitched, regular price 12.50 to 15.00.

Men's Suits for $12—Imported Tweeds and Serges, silk stitched, regular price 15.00 to 18.00.

Men's Suits for $15—Imported Tweeds, Serges, and Fancy Worsted, silk stitched, regular price 18.00 to 20.00.

Men's Suits for $18—Imported Tweeds, Serges Fancy Worsted and Cheviots, silk stitched, regular price 20.00 to 25.00.

OVERCOAT SNAPS

Men's Overcoats for $10—Imported Tweed effect, Chesterfield style, regular price 15.00.

Men's Overcoats for $12.50—Imported Oxford Grey and Chinchilla, Chesterfield style, regular price 16.00.

Men's Overcoats for $15.00—Imported Scotch Tweeds, Naps, Meltons and Beavers, Chesterfield style, regular price 20.00.

Men's Overcoats for $20—Imported Oxford Grey Cheviot, long box, regular price 25.00.

Men's Overcoats for $30—Imported Oxford Grey Cheviot, long box, silk lined, regular price 35.00.

These Suits and Overcoats are reduced to cost—some even below cost. We must clear the odd sizes. They are all this season's make—up to date—and properly tailored. We guarantee every garment silk stitched throughout.

D. R. DECATUR,
Manager Toronto Agency.

113 King Street West

NITRATE WON THE HANDICAP

Second Choice Lasted Just Long Enough to Stall Off W. B. Gates and Azim.

FIVE NEW ORLEANS FAVORITES LOSE

Orfeo at 15 to 1 Among the Winners at Oakland—Summaries, and Entries.

New Orleans, Jan. 8.—The Jackson Handicap, at 1½ miles, and worth $1530 to the winner, was the feature of to-day's card. Pettit Maitre was favorite in the betting, at 8 to 5, while Nitrate was a strong second choice at 16 to 5. Nitrate, b. c., 4, by Tea Tray—Nineveh, a Madden castoff, was splendidly handled, and tho driven to the limit, lasted long enough to stall off W. B. Gates and Azim, who were coming fast at the end. The pace was too hot for the favorite, who weakened in the final quarter and dropped out of it. Four other first choices were beaten. Weather clear, track fast. Summary:

First race, 5 furlongs—Free Coinage, 100 (J. Miller), 15 to 1, 1; Little Jack Horner, 112 (Coburn), 2 to 1, 2; Imp. Albula, 98 (Lyne), 4 to 1, 3. Time 1.01. Fickle Saint, Alpaca, Tour, Aaron, Beauty Book, Hopedale, Myrtle Van and Ante Up also ran.

Second race, 6 furlongs—O'Hagen, 106 (Dominick), 6 to 5, 1; Cast Iron, 107 (Coburn), 5 to 1, 2; Quixada, 98 (Lyne), 40 to 1, 3. Time 1.14. Crescent City, Amigari, Ladylike and Insolence also ran.

Third race, 1 mile, selling—Become, 112 (J. Winkfield), 7 to 1, 1; Miss Soak, 98 (Creamer), 30 to 1, 2; Add, 98 (Lyne), 50 to 1, 3. Time 1.41. Maple, Star Cotton, Morond, Henry of Franstamar, Arak and Jessie Jarboe also ran.

Fourth race, Jackson Handicap, 1½ miles—Nitrate, 108 (J. Winkfield), 16 to 5, 1; W. B. Gates, 104 (Coburn), 7 to 1, 2; Azim, 95, (Munroe), 6 to 1, 3. Time 2.34. Major Mansir, Petit Maitre, Ben Chance, Little Elkin and Woodtrice also ran.

Fifth race, 1 1-16 miles—Johnnie McCarthy, 97 (Cochran), 6 to 1, 1; Reseda, 95 (Meade), 4 to 1, 2; Andes, 104 (Coburn), 11 to 20, 3. Time 1.47¼. Van Hoorebek also ran.

Sixth race, 1⅛ miles, selling—Admetus, 99 (T. Dean), 3 to 1, 1; Warranted, 107 (Hayden), 8 to 5, 2; Meggs, 98 (Lyne), 4 to 1, 3. Time 2.48. Lady Chorister, Joe Collins and Jackanapes also ran.

Fast Going at Oakland.

San Francisco, Jan. 8.—Weather clear; track fast. First race, ⅝ mile—Dr. Scharff, 110, 5, 1; The Weaver 2, Prestano 3. Time 1.01.

Second race, 1¼ miles—Duke of York II., 2 to 1, 1; Finch 2, Sam Green 3. Time 2.18⅘.

Third race, 7-16 mile—Orfeo, 15 to 1, 1; Thaddeus 2, Venecia 3. Time .42⅘.

Fourth race, ¾ mile—Sea Queen, 18 to 5, 1; Maresa 2, School for Scandal 3. Time 1.14.

Fifth race, 1 mile—Lapidus, 5 to 2, 1; Watercraich 2, Misi 3. Time 1.39⅘.

Sixth race, 1⅛ miles—Diomed, 9 to 5, 1; Bragg 2, Artillo 3. Time 1.54⅘.

To-Day's Racing Card.

Oakland Entries: First race, 13-16 mile, selling—Claudator 111, Rubino 119, Esternell 109, Quiet 122, Rosario 109, Matin Bell 117, Cowberry 106, Arthur Ray 122, King Herald 111, San Lution 111, Marello 111, Larry Witt 114.

Second race, ¾ mile, selling—Legal Maxim 100, Hinchcwa 110, Rubus 101, Cathello 103, Bassenzo 105, Ishtar 103.

Third race, 1 mile, purse—San Nicholas 94, Sombrero 94, Sly 105, Joie G. 89.

Fourth race, 1 mile, handicap—Edgardo 95, Beau Ormionde 97, Andrisa 102, The Pride 116, Bathos 100, La Goleta 109, Homestead 112, Rosormonde 98, Rio Shannon 101.

Fifth race, 1¼ miles, selling—Tammany Chief 98, Ulm 103, Sylvan Lass 107, El Mido 109, Siddons 110, Lizzella 110 Dangerous Maid 101, Alicia 101, Mission 103, Plohn 109.

Sixth race, Futurity course, selling—Rose of Hilo 110, Parsifal 108, Hilary 113, Redner 111, Reina de Cuba 110, King Dellis 115, Buck Taylor 112, Marshal Nell 111, Ulloa 110 Chappie 112, Katie Walcott 110, Lost Girl 110.

Weather clear; track fast.

New Orleans Entries: First race, 5 furlongs, selling—Princess Outlaw 113, Aaron, Carl Kahler, Small Jack 113, Lady Kent 115, Saint David 116, Barney Saal, The Star of Bethlehem, John G. Ford 117, Chas. C., Horse Shoe Tobacco 120, The Rush 123.

Second race, selling, 1 1-16 miles—Zack Phelps 99, Little Louis, Patchwork, Mattie Bazaar, Flying Eagle, Esther Riggs 102, Scamp 104, Little Henry 107, Bequeath, Frank McConnell 109, Admiral Schley, Corillo 112.

Third race, 7 furlongs, selling—Rusty C., Lady Clara, Thentham 92, Kentucky Muddle, The Fashion, Little Emmy, Cousine, Lathrop 97, Dr. Hart, Siphon 104, Meran, Missile 108.

Fourth race, handicap, 6 furlongs—Amigara 92, Blue Blaze 98, Velma Clark, If You Dare 98, Tom Kingsley 105, Fleuron 106.

Fifth race, selling, 1 mile—James Fitz 89, Pirate's Queen 97, Cast Iron 99, Rice 104, Joe Doughty, Vendetoin 107.

Sixth race, selling, 1 1-16 miles—King Stelle, Shut Up, Heidee 102, Star Cotton, Ida Penzance 104, Hugh Miller 106, Miss Soak, Eugenia, Eda Riley 107, Myth, Donator 109, Radford 112.

Kingston Horses Won.

Westport Ont., Jan. 8.—The ice meeting opened here to-day. A very large crowd was present. Each race was hotly contested. The summary:

2.20 class—Babeleen, owner Dr. Abbott, Kingston, 1; King Ben, owner Murphy, Portland, 2; Blucher, owner Fenton, Rockport, 3. Nellie Hamilton, owner Comstock, Brockville; Billy M., owner Metcalfe, Kingston; Miss Stella, owner King, Perth, also started.

2.29 class—Wexford Jr., owner Brannigan, Kingston, 1; Kathleen, owner Comstock, Brockville, 2; Billy Patterson, owner Bullis, Athens, 3.

Keswick Ice Races.

The Keswick ice races will be held on Jan. 14, the program being as follows:

Three-minute race; purse, $50—Open to all horses eligible; best three in five.

Named race; purse, $75—Open to the following: H. Hulse's Birdie J., G. Mann's Marion R., G. W. Culverwell's Easy Annie, Leadley's Birdie Hayes; or any other trotter or pacer that has not a record of better than 2.30; best three in five.

Matinee Records Will Not Count.

New York, Jan. 8.—A representative committee, composed of delegates from the National Trotting Association, American Trotting Association and American Trotting Register Association, completed a two days' session this afternoon at the Murray Hill Hotel. The meeting was called for the purpose of considering changes in the rules governing trotting and to make recommendations to that effect to the Committee on rules, which will later on be considered by the supreme authorities two months hence.

To amateur trotting men who race their horses at matinees, it will be agreeable news that the committee recommended that records made at matinee meetings should not go on record against the horses. The rule in regard to trials of speed, as agreed upon by the committee to-day, is as follows:

Recommendations cannot be made of bars incurred in trials of speed where there is no pool-selling, bookmaking or other public betting on the event; no money competed for, nor entrance charged or collected from competing horses, no admission fee to the gate or the grand stand, and no privileges of any kind sold. Such performances shall not be considered public races, and all rules of this nature in so far as they conflict with the rule are hereby repealed.

Hendrie String for Nashville.

Nashville, Jan. 8.—Harry Hayes' colt Runnels passed into Enoch Wishard's hands yesterday and was shipped to Hawthorne last night. The consideration was $13,000.

William Hendrie, the millionaire Canadian turfman, has ordered his string, including Martimas, Gold Car and others, to be shipped to Nashville to be trained hereafter by Ed. Moore.

Nasturtium at 10 to 1 for Derby.

London, Jan. 8.—Great interest was taken in the arrival of Whitney's Derby candidate, which has been mentioned in the betting at 10 to 1. Nasturtium and his companion, the Peg Woffington colt, arrived in the Thames in fit condition. They were landed this morning, and immediately conveyed to Huggins' stable at Newmarket. The Transport Liner was detained below Gravesend because of a suspected case of smallpox on board. The Minnehaha reports that she had a very rough passage, but Mr. Whitney's horses arrived in excellent condition.

City Pedro League.

A meeting of the City Pedro League was held on Tuesday evening, and the following officers elected: President, J. Ogilvie; vice-president, Mr. Warren; secretary-treasurer, E. T. Boland; Executive Committee, W. B. Carpenter, S. G. Wells, A. M. Stretton, William Anderson, J. Clark, Thomas Carlisle. The league season will commence Friday evening with the following games:

Q.O.R.B.C. at Conservative Club.
Toronto B.C. at St. Mary's Club.
Body Guards at Liederkranz.

Bill Dineen's Big Salary.

William H. Dineen draws a bigger salary than any ballplayer that ever lived in Syracuse. Altho he is asked to work but a short part of the year, his "pay envelope" contains more money than many Syracuse merchants can clear in a year. His salary exceeds that of Postmaster Bruce. He gets more money for his services as a ballplayer than the city pays Jay B. Kline for running the local government.

William H. Dineen's salary with the Boston National League Club last year was $4100. This year he will play with the Boston American League team, and he will draw down $4800. Dineen has a two-year contract calling for this amount each year, and according to the terms of the contract, he is to be paid regularly, whether sick or well, whether on the field or bench. It is sure money for Dineen.—Syracuse Telegram.

Something New.

People are always looking for something new. J. R. Beamish, 7 East Richmond-street, has imported a cold-air compressor for his nine-chair barber shop, and, after being shaved, it is a treat of a lifetime to have the cold-air compressor used. We also have the only shop in America where you can get your shoes shined while being shaved. Think of it—two new inventions here in Toronto!

The Future Cup Challenger.

"Gaelic Whiskey," the old smuggler, just arrived. See billboards. Adams & Burns, Agents, Toronto.

Boxing—Prof. Joe Popp, teacher of the manly art; fifteen lessons, ten dollars. Gymnasium, 69 East Adelaide-street. All lessons private. ed

Striking Bags

We have a new striking bag and platform complete, to hang in bedroom or basement. It attaches to the wall, and is the handiest contrivance ever offered.

The price is $9.00, and the complete bag, which is of fine quality, and platform will go into a trunk.

American Tire Co'y,
56 King West, Next Mail Bdg

Hockey Skates

Hockey skates from 40c per pair up to $5.00, for Fisher Tube Skate. We have all sizes and half a dozen kinds of skates.

Also a full line of excellent hockey sweaters, pucks, sticks, etc.

American Tire Co'y,
56 King West, Next Mail Bdg

Robes and Horse Blankets

Special price to clear out about 25 Robes and 300 Horse Blankets.

THE
Rudd Harness Co.
No. 285 Yonge Street.

P S.—100 set harness, all hand-made, our own make—always hung up for your inspection.

THE BOXING GAME IN ENGLAND.

National Sporting Club Wants Young Corbett to Meet Roberts.

New York, Jan. 8.—Dr. Ordway, the former American representative of the National Sporting Club, London, returned from England yesterday. Ordway went abroad about two months ago on business. He said:

"I have promised to look after the National Sporting Club's interests until another man can be obtained. When I left England everybody was discussing the possibilities of arranging a contest between Bob Fitzsimmons and Jim Jeffries. The National Sporting Club is still eager to have the men clash, but what purse it will offer or what the boxers mean to do about it I don't know.

"I was much surprised to learn of Terry McGovern's defeat by Young Corbett. It is more than likely that a match between Corbett and Jack Roberts, the present 126-pound champion of England, will soon be made. If Corbett ever goes to England he will be treated with every consideration. A match between Roberts and Corbett in England would be certain to attract a big crowd, create unlimited talk and much money would exchange hands. In Roberts I think England has turned out one of the best fighters since the days of Charlie Mitchell and Billy Edwards. He is a stiff puncher, clever to a fault, and can stand enough punishment to make everyone shake their heads with wonder. He is at present matched to box Will Curley for the 126-pound championship, and it all depends on the result of this essay whether the match with Young Corbett will be made. If he is whipped he will lose his power as a drawing card. I think his chances are good, as he has already defeated Curley.

"Roberts wants to visit America, and it would not surprise me to see him sail for the United States immediately after his contest with Curley, in case he is the winner. I shall try and see Young Corbett and arrange a match, the same to take place next Derby night."

At the Traps.

The pigeon shooting match between Messrs. Cook and Russell at the Woodbine yesterday was witnessed by a large number of enthusiasts. The event was for a silver cup and was won by Russell, he getting 21 birds out of 25. Cook killed 20. After the shoot a match was made for $25 a side, the shoot to be the same as yesterday, at 25 live birds, and to take place at the Woodbine on Wednesday, Jan. 15, at 2 o'clock.

Tenpin Bowling.

The tenpin bowlers will resume play to-night, when four of the scheduled matches will be played, the Indian-Highlander match, having been postponed until to-morrow. The games to be played are:

Liederkranz A at Q.O.R.B.C.
Q.O.R. at Munson's.
Insurance at Liederkranz B.
Grenadiers at Merchants'.

The following is the standing at the time the holidays commenced:

	Won.	Lost.
Liederkranz A	3	0
Indians	3	1
Munsons	3	1
Grenadiers	2	1
Q. O. R. B. C.	2	2
Q. O. R	2	2
Insurance	2	2
Highlanders	1	3
Mercliants	1	3
Liederkranz B	0	4

Curling in N.Y. State.

Utica, N.Y., Jan. 8.—The annual curling contest between the Grieve aggregation of New York and the Utica Curling Club was finished at the Rutger Rink last night, and resulted in the defeat of the Grieve men by 8 points. The New Yorkers reached Utica at 1 o'clock, and it was nearly midnight when play stopped. Scores:

Grieve.		Utica.	
Robert Allen, sk	14	W. F. Allen, sk	11
J. F. McMillan, sk	9	C. S. Brown, sk	17
Robert Kellock, sk	9	A. H. Munson, sk	15
Robert Allen, sk	16	G. B. Allen, sk	9
D. Morrison, sk	18	J.E. McLoughlin, s.	14
G. Grieve, sk	6	H. I. Johnson, sk	14
Total	72	Total	80

The Grieve curlers were entertained at the Rutger Rink. On Feb. 5 teams from New York, Yonkers, Jersey City and Boston will play in this city for the Gordon medal.

To Stop Pigeon Shooting.

Albany, Jan. 8.—Senator Slater has introduced a bill, which, if it becomes a law, will put an end to the pigeon shooting tournaments that have been held in New York State for many years. The bill provides that it shall be a misdemeanor for anyone to shoot a live pigeon, and any organization holding a tournament at which live pigeons are used for targets may be proceeded against, and its officers prosecuted in criminal courts.

Away Over 200,000 a Year

Is what we retail of the famous "Collegian" cigar at 5 cents straight. M. M. Yardon, The Collegian Cigar Store, 73 Yonge-street. 4

Thousands of Men Know the Incomparable Value of Our $3.50 Shoes, and here is a chance to buy some of them at

$2.50

Velour Calf, Vici Kid and Patent Leather,

single, half double, and double soles, rope sewed, with and without extention soles, all styles, swell, stylish shoes, all of the newest designs — an unsurpassed value at **$3.50** for **$2.50**.

All our shoes are inspected with the greatest care before being placed on sale, and must be perfect; if they lack the nicety of finish that distinguishes all our shoes—why, this is what happens.

John Guinane
15 King West.

BASEBALL SITUATION IN BUFFALO.

President Powers Says Eastern League Will Have Team There.

Buffalo, Jan. 8.—The fate of baseball in Buffalo in 1902 was decided to-day. President Patrick Powers of the Eastern League arrived in town this forenoon, and at once went to the house of Mrs. Franklin. Later he met Ald. Kennedy and Ed. Mack of Toronto, who is one of the directors of the Eastern League. John Nash of the Rochester Baseball Club also appeared on the scene. He doesn't say what his presence signifies.

Mr. Powers telegraphed Harry Murray, the leading spirit in the corporation supposed to have bought the Buffalo Club, that he (Powers) would be at the Iroquois at noon today. Mr. Murray did not avail himself of the implied invitation, but rather intimated that if Mr. Powers knew where to address a telegram it would not be a hard matter for him to visit the place at which it was delivered.

When seen by a reporter, Mr. Powers said he was here to try to straighten out the baseball tangle, and had little doubt but that Buffalo would have an Eastern League team this season.

Sporting Notes.

The Emperor of Germany has decided to offer prizes for a race from Dover to Heligoland this year and the race will be sailed on Saturday, June 21.

Jim Ferns left Buffalo yesterday for his home in Kansas City. He will train there for his bout with Tom Tracey, which comes off at Portland, Ore., on Feb. 21.

The Yachting World says that William Fife, jr., will design Shamrock III. for Sir Thomas Lipton, Mr. Watson having declined to again undertake the task of designing a cup challenger.

At Chicago Tuesday night Tim Murphy, the Australian, won the decision over Mike O'Brien of Lewiston, Me., in a six-round contest at the American Athletic Club. Murphy had the better of the battle throughout.

The West End Club of St. Louis has declared off the boxing contest between Benny Yanger of Chicago and Joe Bernstein of New York, scheduled to take place on Jan. 14. Trouble over the selection of a referee is given as the cause.

Dunc McMillan, the old lacrosse landmark, brother of the only Peter, has been elected Reeve of Beaverton. If he referees Council meetings as he does lacrosse matches there'll be something doin'. And the Beaverton undertaker had better augment his staff.

Ole Olson won the decision over Buddy Ryan in a fast six-round bout at Chicago Tuesday night. Olson had the better of every round. He put Ryan down for a count of eight with a right to the jaw in the fourth round and outpointed him at other stages of the battle. Malachy Hogan was referee.

A Lexington despatch says: Daniel O'Brien has purchased of Gus Easton the yearling bay filly by Halma, dam Shipmate, by Spendthrift. O'Brien proposes to race a string the coming season since the Breeders' Committee did not request his expulsion for moving the three-eighths pole on Clarence Mackay.

George Speer has signed a contract to play with the Milwaukee American Association team the coming season. Speer was on the reserve list of Buffalo in the Eastern League, but as the American Association is not a party to the national agreement, he considered he was safe in signing with Milwaukee. He will do most of the catching.

A New Orleans despatch says: J. W. Fuller has formally notified the Texas and Pacific that he will take legal measures to recover $53,500 for the loss of the horses George Arnold, valued at $30,000; Free State, valued at $2500, and for injuries to the mares Queen Esher, $500, and Katy Ayre, $500. The two horses first named were killed and the others injured in a collision at Keithville, La.

Preliminary to the Callahan-Broad bout at Philadelphia Monday night, Kid Bernisconi met Casper Leon. Leon had every advantage—height, reach and weight. Bernisconi put up a game fight, but was no match for his bigger and more experienced opponent. Just as the bell sounded for the end of the sixth round Leon smashed the Kid on the jaw with his left and put him on his back. Bernisconi, when he arose, could hardly walk to his corner.

Tom Tracey of Australia, who came to America several years ago with Dan Creedon, has been matched to box Rube Ferns, the dethroned welterweight champion. The mill is to be for 20 rounds and will take place before the Pastime A.C. of Portland, Ore. It will be at catchweights. Before the same club on Jan. 23 Mysterious Billy Smith and Al Neil are to fight. Smith is now, according to all accounts, in fine health, and back in something like his old time form.

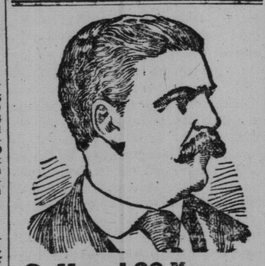

Suffered 20 Years. Cured of Piles.

A. L. Husing, Alma, W.Va., writes: "I suffered frightfully for 20 years from itching, blind and bleeding piles. I tried many remedies without relief; the first application of Pyramid Pile Cure gave blessed relief and part of a 50-cent box cured me completely." For sale by all druggists. Little book, "Piles, Causes and Cure," mailed free. Pyramid Drug Co., Marshall, Mich.

SETBACK FOR HOCKEY PLAYERS.

Games and Practice Postponed on Account of Soft Ice.

The soft weather gave local hockey players a setback, as there has been no practice for two nights. The match scheduled for to-night between the Wellingtons and St. George's intermediate teams will be postponed, as the probabilities for to-day are not favorable for hard ice. To-morrow the Canoe Club are scheduled to play Hamilton, and on Saturday night the Varsity and Wellingtons play their senior O.H.A. game. This will be the Wellingtons' last game in Toronto before they leave for Winnipeg for the Stanley Cup games. If the ice holds out next week there will be a match almost every night at the Mutual-street Rink as all the postponed games must be worked in.

The new feature the Bank League have to offer this year is teams consisting of six men a side. This is done by the bankers to make the game faster on the small rinks. The Toronto and Dominion Banks, the competing teams in the league's first match on Saturday, were unable to practise last night, so the players were sent for a run instead. There is a great deal of interest taken in this match, as both Dominion and Toronto are confident of winning. The bank matches will be played at Victoria Rink on Saturday afternoons at 3.30, and on Tuesday nights at 8 o'clock. The executive in charge have determined to start on time.

The sub-committee of the O.H.A. met yesterday afternoon, and granted permits to Sam Weldon of Stouffville to play with that club, and to R. Hewitt to play with Bracebridge. The committee will meet again this afternoon to deal with one or two more applications for permits.

The Varsity defence against the Wellingtons will be a strong one: Goal, Pardo; point, Evans; cover, Doc Wright, while the forwards will be chosen from Gibson, Snell, Gilbert, Broder, Campbell.

The Wellingtons' team to meet Varsity will likely be the same as defeated the St. George's last week. Lamont's place may be filled by Watts or McLaren.

The Dominion Bankers will practise to-night if there is ice at Victoria Rink.

Harry Darrell, with practice, should find a place on the St. George's team.

Iroquois and Cornwall senior teams have ceree for Friday night.

Mr. George Sills of Carman, Man., was in town yesterday. He says the Winnipeg Victorias are strong. He saw the match between the Vics and Winnipeg. Mr. Sills says the Vics are in great shape, and will be strong against the Wellingtons. They have been practising on the ice since November, and have developed great team play. Their defence is particularly strong; in fact, so strong that the Winnipegs did not get past it in the first half of their game.

At Stratford, the Listowel Juniors proved an easy mark for Stratford in the first hockey match of the season, Stratford winning by a score of 17 to 2.

At Welland, St. Catharines and Welland played a Niagara District Hockey League match last night Welland winning by 9 to 8.

At Thorold, a game of the Niagara District Hockey League was played between Niagara Falls Sonth and Thorold, resulting in favor of the home team by 7 to 4.

The All Saints' Hockey Club are open to challenges for practice matches with any of the teams in the Commercial League, the Church League, or any of the junior teams of the city. Address Secretary Harry H. Fullerton, 11 Moss Park-place.

Owing to the soft weather, the All Saints' team were unable to hold their regular practice last evening, but they expect to be able to get in some good work before their first match, which will be played some time next week. The club has a large number of candidates out for positions on the teams. Among those playing are: Norton, Patterson, Watt, Salter, Brown Bourne, Dandy, Smith, Wilson, Despard, Langton, Jennings, J. Wilson, Bowden, Stanley, Cope, T. McKeown, J. McKeown, Pyne, Nixon and Fullerton. The second team will be ready for the City League which is talked of.

The Gowans, Kent Hockey Club will play Bradshaw & Son a Commercial League game on Victoria College Rink at 8 o'clock to-night, and will line up the following: Thayer, Christie, Petch, Duncan, Nicholson, Bradley, Easson and Philpott.

The Cadet Hockey Club would like to arrange a game with the Crawfords or any other independent team. Address S. Ebach, 16 Dean-street.

The Carlton Young Men's Society hockey team will play the St. Paul's on the Victoria College Rink at 8.30 to-night. The Y.M.S. team will be as follows: Forwards, Wilson, O'Dell, Dr. Green and McKeam; point J. Turner; cover-point, J. Kearns; goal, W. Hill.

HENDRIE'S ENTRY WAS CINCH.

How Plum Tart Was Backed at 80 to 1—True Tale of the Turf.

The following good story will interest all who have played the ponies. The tale comes via a San Francisco paper:

"You have heard tell of the men who fell into a coal mine and was drawn out with his pockets filled with gold nuggets, or the individual who fell into the river and came up with his hands filled with shrimps, haven't you?" said the new member at the session of the Story Tellers' Club last night. "But neither incident is a marker to what happened to Al Siofel one warm day last summer.

"Of course, you all know Siofel. He has never been out this way, but he is quite popular in the East. The big odds he laid away back when otherwise he generally holds out in Buffalo or Pittsburg. A few years ago posed as a nowner, the filly La Vitesse comprising his string. La Vitesse is still running, I believe; but, if memory serves me right, she is still a maiden.

"Last summer Al was making book at Fort Erie for George Cooper of Buffalo. He was in right, and the breaks were all his way, and he saw visions of something doing ahead of him. Like a great many others, however, Al was not satisfied with letting well enough alone, but was carried away taking chances with his 10 per and losing it just as regularly.

Cinch Bet Lost at Fort Erie.

"They are pretty hard to beat at Fort Erie, you must know. One day Al reached the track at the usual time, and, entering the betting ring, was somewhat surprised to see the Buffalo Club slate, under which name he was booking, not in line. Hunting up Arthur Elrod, he inquired the whyness of it all, and was gently told that the ring had been syndicate, and that the Buffalo Club was on the outside. Al made a holler, but it went for Sweeney, and when business in the ring began the money-taker of the Buffalo Club was looking at them from the ground.

"Of course, Al was disconsolate. He hardly had the price of a beef sandwich in his jeans, and there was nothing in sight. Walking over to the telegraph office, mentally cursing syndicates and syndicate rings, he picked up an afternoon paper, and the first thing his glance fell upon was the entries for Washington Park that day. Scanning the list, he came across Martimas, William Hendrie's great son of Candlemas, which earned fame on the turf by winning the Futurity.

"Al smiled as he read the name, for it suddenly flashed across his mind that he had promised to send a friend in Baltimore something that was real good. The friend had stipulated that he was willing to wager a century on the good thing and split the ticket with Al. Martimas looked like money from home, and Al lost no time in sending this message to the Monumental City:

His Cinch Tip.

"'Hendrie's entry a cinch. Play the limit.'

"It was the next evening when Al reached his boarding house that he found a letter addressed to him bearing the postmark of Baltimore. When the letter was opened a piece of paper fluttered to the ground. Al picked it up, and his eyes almost bulged out of their sockets when he found that it was a draft for $400. Then he read the letter, which, of course, was from his Baltimore friend. This is what it said:

"'Dear Al,—Your wire reached me all right, but for awhile it had me guessing. When I scanned the entries, I could not imagine which one in the six races carded to start belonged to Hendrie. I knew Martimas was one of the Canadian's stable, but as Martimas had been scratched in the early morning I knew, of course, that you did not mean him. However, after some quiet investigation, I learned that Plum Tart, the 2-year-old in the maiden race, was one of Hendrie's. The best odds posted were 80 to 1, and the room would not take but $10 on him. I copped out $800 all right, and I inclose you a draft for your share. If I could have had time to have gone to New York and played this baby we would have had a bunch. The next good thing you have lie me hove it a day beforehand. Yours, etc.'

"Al folded up the letter and put it in his pocket. He smiled, for this was the first time he had ever heard of Plum Tart, and did not know that Hendrie had such a colt in his stable."

Basketball.

Play was continued in the West End Y.M.C.A. Basketball League last night, when Craig's team beat Patterson's by 14 points to 3, leaving the standing to-date as follows:

	Won.	Lost.	To Play.
McGuire	4	1	5
McKenzie	4	2	4
Patterson	3	3	4
Alexander	2	3	5
Craig	3	4	3
Piper	1	4	5

Games to-night: McKenzie v. Piper; Alexander v. McGuire.

Curling.

It is not likely that the single rink game drawn for to-night will be played, as the probabilities for to-day are mild weather.

HAIG & HAIG
OLD SCOTS WHISKEY
LAWRENCE A. WILSON & CO.
Canadian Agents, Montreal.

COMPARE IT! . . . .

A NEAT LIQUOR. FINE FLAVOR—GOOD AGE.

J9-23

CAMPBELL AT DOUGLAS HALL.

Senator Landerkin and N. W. Rowell Addressed Large Meeting.

Campaign oratory poured forth for over three hours at Douglas' Hall, corner of Bloor and Bathurst-streets, last night. This was a special meeting on the side for Mr. Arch. Campbell, the Liberal candidate for West York, whose friends were not satisfied to trust his chances to the series of joint meetings being held by arrangement. The hall was packed, many standing. Nothing short of a count vote could have decided whether the audience was for Mr. Wallace or Mr. Campbell. While the interruptions were numerous, they were merry and good-humored, and the applause generous. Donald McDonald acted as chairman.

H. M. Mowat, K.C., spoke briefly on behalf of Mr. Campbell. James McMullen, ex-M.P., went somewhat exhaustively into the records of the Dominion governments past and present, and asked for support for the Laurier candidate.

Mr. Blain, M.P. for Peel, aroused considerable enthusiasm by pointing out that the great prosperity which the Liberal speakers extolled was the outcome of the trade policy established by the Conservative party. He reviewed the broken pledges of the Laurier administration, and considered that Mr. Campbell's course towards the West York temperance people was quite consistent with the promise-breaking proclivities of his party. On resuming his seat he was loudly applauded by a large portion of the audience.

N. W. Rowell made a lengthy address on behalf of Mr. Campbell, and locked horns with Mr. Blain over the treatment of the prohibition question. Mr. Rowell claimed that Mr. Blain had declared at Thornhill that he would resign his seat if Mr. Rowell could establish certain quotations which he made from Hansard. The two gentlemen flatly challenged each other's veracity, and the result was some tumult. When Mr. Rowell sat down three cheers were given for Mr. Wallace.

Senator Landerkin made a humorous speech, in which he expressed surprise that Mr. Blain could expect to sleep after candidates out for positions on the teams. Among those playing are: Norton, Patterson, Watt, Salter, Brown Bourne, Dandy, Smith, Wilson, Despard, Langton, Jennings, J. Wilson, Bowden, Stanley, Cope, T. McKeown, J. McKeown, Pyne, Nixon and Fullerton. The second team will be ready for the City League which is talked of.

The Gowans, Kent Hockey Club will play Bradshaw & Son a Commercial League game on Victoria College Rink at 8 o'clock to-night, and will line up the following: Thayer, Christie, Petch, Duncan, Nicholson, Bradley, Easson and Philpott.

The Cadet Hockey Club would like to arrange a game with the Crawfords or any other independent team. Address S. Ebach, 16 Dean-street.

The Carlton Young Men's Society hockey team will play the St. Paul's on the Victoria College Rink at 8.30 to-night. The Y.M.S. team will be as follows: Forwards, Wilson, O'Dell, Dr. Green and McKeam; point J. Turner; cover-point, J. Kearns; goal, W. Hill.

YORK COUNTY AND SUBURBS.

Organ in Annette-Street Methodist Church Ruined By Fire.

Toronto Junction, Jan. 8.—What might have proved a very disastrous fire originated from a defective furnace in the basement of Annette-street Methodist Church this afternoon. The fire soon spread from the basement into the church, setting fire to the organ and choir seats. The arrival of the fire brigade prevented the flames from spreading, but the church is very much disfigured, and the organ is a wreck.

L.O.L. No. 602 held their annual oyster supper to-night, after which a program of vocal and instrumental music was rendered. A feature of the evening was the presentation of jewels to Bro. Connolly and Past Master George Syme, jr.

Lodge No. 4670, A.O.F., held their annual installation this evening, which was followed by a social time, thoroly enjoyed by the brethren. William Carter, D.C.R., was the installing officer, and the following gentlemen were duly placed in office: P C R, T Ferguson; C R, A Hounsell; S C R, A McDowney; secretary, R. Coulter; treasurer, P. Riston; S W, T Curran; J W, H Woods; S B, J McBurnie; J B, T Dennis; surgeon, Dr. Mavety.

EAST TORONTO.

There was a special meeting of Court Elaine Lodge, No. 400, to arrange for a concert to be held very shortly. It was decided to hold it on the 29th inst. There will be a concert and dancing, a good orchestra will be engaged, and a pleasant evening is looked for by the members and their friends.

Mr. J. L. McCulloch, an unsuccessful candidate at the recent elections, in the statement on Monday night last that Councillor McMillan had received $50 for the sale of gravel owned by the village, for which he had rendered no account to the Council until after the lapse of a year and a half. Mr. McMillan denied the accusation when the matter was made on Monday, and yesterday he showed that it was absolutely false by producing the cheque, which was dated in the same year as the sale of gravel took place, and not a year afterwards, as claimed by McCulloch.

The friends of Mr. James Potter, who is sick and in indigent circumstances, propose to start a subscription in his favor, and they hope that assistance will be received from the Township Council, as well as his associates in the constabulary.

A Pleasant Medicine.—There are some pills which have no other purpose evidently than to beget painful internal disturbances in the patient, adding to his troubles and perplexities rather than diminishing them. One might as well swallow some corrosive material. Parmelee's Vegetable Pills have not this disagreeable and injurious property. They are easy to take, are not unpleasant to the taste, and their action is mild and soothing. A trial of them will prove this. They offer peace to the dyspeptic.

The Montreal Witness is after the government with a sharp stick over the new $4 Dominion note. It complains that the bill too closely resembles the $1 note, and that it has a view of the United States Sault Ste Marie Canal upon it instead of the Canadian lock. The Witness also complains because the dirty old $1 bills are not called in and replaced by new ones.

IT LAYS A STILLING HAND ON PAIN.—For pains in the joints and limbs and for rheumatic pains, neuralgia and lumbago, Dr. Thomas' Eclectric Oil is without a peer. Well rubbed in, the skin absorbs it, and it quickly and permanently relieves the affected part. Its value lies in its magic property of removing pain from the body, and for that good quality it is unequalled.

Cleveland, O., Jan. 8.—John Pavel, a Slav, aged 20 years, was stabbed to death last night by his uncle, John Pilat.

THE T. EATON Co. LIMITED

Twenty Friday Bargains

Here are twenty capital chances of saving money for those who shop at this store on Friday. Each one of the score is a bargain gem. This week's list of bargains is one of the best we ever offered, and we give you here the twenty that will probably interest you most. Come early to-morrow morning and you'll find a host of other bargains of which we have made no newspaper mention:

Men's Overcoats

No. 1 Men's Navy Blue and Black Beaver Cloth Overcoats; in single-breasted fly front style; medium box back length; velvet collars; Italian cloth linings; perfect fitting; sizes 34 to 44; our regular prices 7.50 to 10.00; Friday **6.95**

Men's Trousers

No. 2 150 pairs Men's Trousers; in all-wool Canadian tweeds; striped and checked patterns; some are left-overs out of broken suits; three pockets; good trimmings; sizes 32 to 39; regular prices 1.25, 1.50 and 1.75; Friday ..... **.89**

Underwear

No. 3 Boys' Fine Imported Fleece-lined Underwear, shirts and drawers; overlocked seams; pearl buttons; sizes 4 to 16 years; also Men's Fleece-lined Undershirts; double ribbed cuffs both lines; winter weight; sizes 34 to 40; regular prices 35c and 50c each; Friday ..... **.25**

Men's Neckwear

No. 4 Fine Silk and Satin Neckwear, in four-in-hand and knot shapes; satin lined; correct patterns and colorings; dark and medium shades; regular prices 25c and 50c each; Friday ..... **.19**

Fur Overcoats

No. 5 Men's Silver Wallaby Fur Overcoats; 50 inches deep; choice full-furred skins; deep storm collar; heavy Italian cloth lining; selling to-day at 12.50 to 15.00; Friday **9.95**

Men's Gloves

No. 6 Men's Heavy Wool-Lined Kid Gloves; colors tan and brown; 1 clasp; very warm; regular price 1.00; Friday ... **.50**

Cuff Links

No. 7 Men's Solid Gold Cuff Links; plain and embossed; Roman finish; every pair guaranteed; selling now at 2.75, 3.25 and 3.50 a pair; Friday, pair..... **1.95**

Boys' Hockey Boots

No. 8 120 pairs Boys' Black and Tan Leather Hockey Boots; sizes 1 to 5; regular price 1.50; Friday **1.10**

Books at 19c

No. 9 300 Books; odd lines; including Opie Reid's Select Works, Boys' Stories by H. Alger, Jas. Otis, Edward S. Ellis, Manville Fenn, etc.; also books by Marie Corelli and a number of the newer authors; books regularly sold at 50c and 75c each; Friday to clear ..... **.19**

Horse Blankets

No. 10 72 only Horse Blankets, comprising Stable Blankets, Stay-on Blankets, All-wool Street Blankets; shaped and square; all splendid values at the regular prices. Friday regular 2.25 and 2.50 for **1.69** Friday regular 2.75 and 3.25 for **2.39**

Brussels Carpets

No. 11 835 yards English Body Brussels Carpet; good designs and color combinations; for parlors, dining-rooms, halls, bedrooms, etc.; 5-8 borders to match; regular price 75c, 90c and 1.00 yard; Friday at ..... **.50**

Wool Carpets

No. 12 965 yards C. C. Reversible Wool Carpet; 36 inches wide; artistic designs in the latest color combinations of crimson, green, blue, fawn and brown; the highest grade of wool-filled goods; regular price 55c yard; Friday at ..... **.43**

Chenille Curtains

No. 13 62 pairs Heavy Chenille Curtains, 48 inches wide, 3 yards long, self colors, deep knotted fringe both ends, also 15 pairs with fancy floral dado top and bottom, all good colors, suitable for doors, arches, windows, etc., regular value 4.00 to 4.50 pair, Friday all one price **2.99**

Lace Curtains

No. 14 119 pairs Very Fine Lace Curtains, 60 inches wide, 3½ yards long, white or ivory, single borders, fine Brussels effect, floral and spray patterns, overlocked cord edge finish, regular 4.00 curtains, Friday, per pair **2.19**

Dining-Room Chairs

No. 15 120 Dining-room Chairs, assorted patterns, in hardwood, golden finish, impervious, perforated and cane seats; these are slightly damaged, regular price 80c to 1.10 each, Friday ..... **.50**

Arm Chairs

No. 16 75 Dining-room or Office Arm Chairs, seven different patterns, golden oak finish, impervious, cane and cobbler leather seats, the finish on these chairs is slightly damaged, regular price 1.50 to 2.25, Friday **1.10**

Towelling

No. 17 3000 yards Red and Blue Checked Glass Towelling, also Bordered Crash Roller Towelling, 16 inches wide, regular 7c yard, Friday ..... **.05**

Cottons

No. 18 4000 yards 36-inch Extra Heavy Unbleached Cotton, usually sold at 8½c a yard, and 2500 yards Fine Bleached 36-inch Cotton, with cambric finish, usually sold at 10c yard, Friday bargain 10 yards for ..... **.57**

Graniteware

No. 19 1200 pieces of Graniteware, every piece first quality, the collection includes Dish Pans, Covered Pails, Berlin Kettles, Lipped Sauce Pans, Tea Pots, Coffee Pots, Roast Pans, Pudding Pans, Cullenders, Wash Bowls, Dippers, Sink Strainers, Spiders No. 7 and Tea Steepers, regular prices range from 17c to 35c each, your choice Friday ..... **.15**

Raisins and Figs

No. 20 2000 pounds Valencia Raisins, extra quality, regular 9c a pound, Friday four pounds for **.25**
5000 pounds Natural Figs, regular price 7c a pound, Friday seven pounds for ..... **.25**

The Toronto Daily Star Will Have a More Complete List.

THE T. EATON Co. LIMITED
190 YONGE ST., TORONTO.

THE TORONTO WORLD
No 83 YONGE-STREET, Toronto.

Daily World, $3 per year.
Sunday World, in advance, $2 per year.

Telephones: 232, 233, 234. Private branch exchange, connecting all departments.
Hamilton Office, 19 West King-street. Telephone 1217.
London, England, office, F. W. Large, Agent, 145 Fleet-street, London, E.C.

THE WORLD OUTSIDE.

The World can be had at the following news stands:
Windsor Hotel ..... Montreal.
St. Lawrence Hall ..... Montreal.
Iroquois Hotel ..... Buffalo.
St. Dennis Hotel ..... New York
P. O. News Co., 217 Dearborn-st., Chicago.
G. F. Root, 276 E. Main-street, Rochester.
Queen's Hotel ..... Winnipeg, Man.
McKay & Southon, New Westminster, B.C.
Raymond & Doherty ..... St. John, N.B.

A COUNTRY RATHER THAN A PROVINCE.

The opening of the legislature yesterday reminds us of the magnitude, the variety and richness of the Province of Ontario. In Canada, Ontario is merely a province. If the same extent of territory were in Europe, it would be considered a full-fledged country. Ontario alone ought to have a population as large as that of the entire Dominion, and we think we are safe in saying that it will have such a population within 25 years. Our timber and mineral resources are immense, and every year ought to witness an increase in the output from both these sources. We are pleased to notice that the government proposes to take steps to increase our timber reserves, so as to establish a permanent source of revenue from our forests. Ontario needs to adopt a comprehensive forest policy, one that is commensurate with its great forest wealth and possibilities. Millions of acres of excellent timber lands are available for reforestration, and this work should be undertaken on a large scale, with a view to securing for the province a permanent revenue. Ontario is at last making substantial headway in the development of her mineral resources. The search for gold in the Rainy River district has proved more or less visionary, but the exploitation of our iron and nickel mines has revealed the fact that Ontario possesses illimitable supplies of these useful minerals. The completion of the new railway between Lake Superior and Winnipeg will open up a large territory that has hitherto been practically inaccessible. This district contains valuable minerals, timber and agricultural lands, and the coming summer ought to witness a large ingress of farmers and miners. Our legislators ought to grasp the idea that they have a great country, not a little province, to deal with. We are not giving sufficient attention to the great undeveloped region to the north. Our railway system should long ere this have reached James Bay and opened up for settlement the intervening country. There has been unanimity of opinion for a decade on the advisability of constructing a railway to James Bay. The government has been altogether too slow in this as in other matters. We can hardly proceed too fast in the opening up of Greater Ontario.

STATE-OWNED TELEGRAPHS AND CABLES.

Sir Sandford Fleming's recent open letter, addressed to Hon. Mr. Mulock, Postmaster-General, is a convincing argument in favor of the state ownership of all telegraph and cable services. State ownership of these services is, or ought to be, a live, practical issue at the present moment in Canada, in view of the fact that the Pacific cable, in which Canada is a partner, will be opened for business during the current year. In order that the cable service across the Pacific may be of the fullest advantage to the empire as a whole and to the colonies more particularly interested, it is necessary that the principle of state ownership should be extended to the land telegraph service of Canada, and, furthermore, that a state-owned cable should be laid across the Atlantic. The people of Canada do not generally realize the fact that the Dominion is the only part of the empire in which the principle of state ownership of the telegraph service does not prevail. It only remains for Canada to nationalize the telegraph service to make the principle of state ownership universal thruout the empire. The arguments in favor of state ownership adduced by Sir Sandford Fleming are simply overwhelming. He shows us that an Atlantic state-owned cable would be profitable at a 5-cent rate, and that, if the cable were employed up to its maximum limit, it would be self-supporting on a 2-cent per word basis, which is one-twelfth the rate now charged by the existing cable lines. The adoption of even the higher, or 5-cent, rate would greatly stimulate business between the Mother Country and Canada, but probably the most valuable feature of the service would be the facilities afforded for the intercommunication of news, of thought and of politics between the Mother Country and her chief colony. Our newspapers would present to their readers every morning full particulars of the principal happenings in Great Britain of the day previous. Similarly the press of Great Britain would give more attention to the affairs of the Dominion. A cheap transatlantic cable service would be much more effective in the process of empire building than has been the adoption of Imperial penny postage. The advantages of a state-owned service are so numerous and so substantial that the government will be wanting in its duty to both Canada and the empire if it does not adopt the principle at the earliest possible moment. It involves a capital outlay of only $2,000,000, and the total annual charges for establishing, operating and maintaining the line are placed at $166,000. Canada is not tied up in any way to the existing cable companies. She has a free hand in the matter, and we would like to see the government undertake the laying of a transatlantic cable as a purely Canadian project. In no other way could we invest two millions of capital to better advantage.

Hardly less important is Sir Sandford's proposal to nationalize the land telegraph lines and institute uniform rates, irrespective of distances. When the plant is once established, it costs no more to send a message a thousand than a hundred miles. Under state ownership, the system of uniform rates that prevails in the conveyance of letters would be applied to telegraphic messages. For a uniform charge of 25 cents, a message could be sent from any one point in the Dominion to any other point. It seems to us the principle of state ownership could not be more auspiciously introduced to the people of Canada than thru the acquisition of the land telegraph lines and the laying of a cable across the Atlantic.

WHAT'S IN A NAME?

Because Rudyard Kipling wrote a few good stories and poems years ago, he is treated with respect, and anything from his pen is greedily snapped up by publishers, whether it has merit or not. That is "what's in a name." His latest poem, aimed at British officers, comes with bad grace from a man who has heretofore lauded them to the skies. It is a stab at former friends, and one cannot help wondering whether Mr. Kipling's liver is in good working order or not. He is degenerating to the level of W. T. Stead, who, as Gilbert Parker remarked to a Chicago interviewer, has become one of the jokes of the day. It is too bad that Kipling's health has broken down, otherwise he could have set an example of patriotism to the "flannelled fools" and "muddled oafs" about whom he writes. The thought is forced upon one that he would never have been inspired to write that latest poem had he been physically sound. Since his regrettable illness a couple of years ago, and the loss of his daughter, which called forth the sympathy of the Anglo-Saxon world, Mr. Kipling's power has been on the wane. Were any unknown writer to present manuscript of such mediocrity as has marked most of his later efforts, it would be thrown into the waste basket. There are two kinds of fame—the one noble and the other ignoble. Kipling has had an experience of the former, let us hope he will not, like Stead, become so erratic as to attain the latter.

TOPICS OF THE DAY.

Admiral Schley, after a quiet confab at the White House with the President, has decided to let the controversy over the Santiago fight be squelched. Mr. Roosevelt is said to have determined that the affair shall end. Let us all return thanks.

Rochester Union and Advertiser: It turns out that Gov. Shaw of Iowa, whom the President has named for Secretary of the Treasury, has six toes on each foot. Now the question is, can he step into Secretary Gage's shoes?

A Boston paper has found 818 couples in New England who were married over fifty years ago, and are ready to celebrate their diamond wedding, surrounded, in most cases by many descendants.

There must have been considerable hunting before the list was completed.

The Rochester Union and Advertiser is one of the United States papers which advocates British surrender to the Boers; and if Britain did show such weakness it would be among the first, probably, to shout that the British empire was on the down grade. And it would be right. But Britain will go right ahead and maintain her supremacy. The U. and A., however, has nothing to say against the war in the Philippines.

The latest hope of the Boers is that the British taxpayers will revolt against the burden of taxation involved by the war. They do not know the British people, or they would speedily rid themselves of that notion.

German expressions of ill-will toward Great Britain are still working harmfully to German business. Owing to these outbursts the Indian government is withholding orders for railway material, which would otherwise have been placed with German firms.

Regina Standard: The wealth of the West is in its lands. We have wealth of the mine, the forest, and the fishery, but our great leading natural asset is found in our agricultural and pastoral lands. It is upon these that the superstructure of our advance must be built.

Yes, and the greatest need is population. Many thousands of people can find good homes and sure prosperity in the great West of Canada.

Halifax Herald: We cannot agree with our esteemed correspondent, Mr. Beckles Wilson of London, that Canadians should learn to speak of the United States republic as "America." And that for the very good reason that it is not "America" but only a part of it. We know that too many of our United States cousins persist in calling their country America, and in describing themselves as Americans in contradistinction to other peoples living on the American continent, and we also know that too many people in Britain have adopted the same erroneous practice; but that is no good reason why Canadians should follow a bad example.

Scarcity of cars is depressing the price of wheat and oats in Alberta, says The Calgary Albertan, and it estimates the aggregate loss to the territory therefrom at $1,000,000. The new trans-continental railroad will be a boon when it is completed.

The gallant Major John McBride of the Irish Transvaal Brigade, in his safe retreat at Paris, is calling the British people names and showing great bravery trying to get other Irishmen to rise up and fight against the British. McBride takes the safe side of the channel—for such as he. If he couldn't talk he would explode, and that would be as unfortunate for him as to have stopped a British bullet in Africa. But the major prefers the mouthy rather than the military style of warfare. One is liable to live longer in the windy style of fighting.

The weather clerk was as disagreeable as he could be yesterday for the opening of the last session of the ninth legislature of Ontario. Heavy clouds and a drizzle of snow and sleet combined to make things dismal for the military outside. Inside, however, all was bright. The attendance was not as large as usual, but the spectacle presented by the handsome and beautifully gowned ladies on the floor, in the Speaker's, ladies', public and press galleries, along with the black-coated, distinguished-looking gentlemen, representing the higher walks of life, was of the usual brilliancy.

The new member of the legislature from East Kent will add weight to the ministerial side of the House. He looked a giant between the medium-sized members who introduced him.

Lord Rosslyn is bound to become famous. "The Man Who Broke the Bank at Monte Carlo" (or set out to do it) has a divorce case pending, and if he fails of notoriety as a champion gambler can fall back on the divorce court to make a sensation.

The peasants of Russia are a long-suffering and patient people. How long would sixty millions of British, German, French or American people submit to a despotism that compelled them to sell their wheat in autumn at a low figure, when, by controlling their own property, they could obtain more? The probability is that courtiers and government leeches prey on the poverty-stricken farmers, and compel them to sell at a ruinous figure, while the "noble" middlemen re-sell at a handsome profit. The Czar is said to be looking into this matter. He cannot do so too soon.

Lord Kitchener's leniency has again been manifested. Three rebels sentenced to death are allowed to live, by his order, altho in any other country they would have been shot, as they deserved.

King Edward is fulfilling to the letter his promise to follow in the footsteps of his illustrious mother. In public business His Majesty pays the closest attention to details and passes no document until he understands it thoroly.

Lord Rosebery and Cecil Rhodes are to have a conference at Mentmore, and of course the South African situation will be talked over. The silent man, so often blamed as Chamberlain's wicked partner in bringing on the war, is sure to have something to communicate. People will be anxious to know whether Chamberlain and Rhodes have parted company, or whether Rosebery is to be taken into the "firm." This meeting is significant.

Another great discovery has been made by a French doctor named Mentchikov, who thinks he has found out how to keep the hair from getting grey. He has been experimenting with parrots, and in the case of a venerable "Polly" of 82 years has prevented the feathers from turning grey. Perhaps there is a difference between human hair and parrot feathers which will deceive the doctor; but if he can prevent the hair from "giving us away" in the matter of age he will have conferred a boon on a great many bachelors and old maids, to say nothing of widows and widowers. But if Dr. Mentchikov has the good of man at heart he will try to find a way of keeping hair on our heads. Not to have any hair to turn grey is worse than grey hair.

The heathen Chinee appears to be able to discount Christian nations in spectacular display, if one may judge by the reports of the re-entrance of the Emperor and Empress of China to the hallowed city of Pekin.

One of the "flannelled fools" about whom Kipling wrote in his latest poem retaliates by calling Rudyard "a spectacled fool with an ink pot, a muddy-brained oaf with a pen." The cricketer should have given his name. The road to fame is open to him if he can get into a name-calling controversy with Kipling. A "flannelled fool" and a "spectacled fool" are about equal, and there is not much difference between a "muddled" oaf (idiot) and a "muddy-brained" oaf. The adjective, however, might be dispensed with in each instance, for the term "oaf" suggests a muddled brain.

The British empire, with protectorates, has a population of about 395,000,000. The population of the United States and its colonial possessions has just been given out as 84,233,069. Uncle Sam has a lot of growth ahead of him yet before he arrives at a stature equal to that of John Bull; but if John and Sam travel together they can keep the whole world in order.

The Brockville Times (Conservative) crows lustily because the non-political element triumphed over the Liberal machine in the municipal elections on Monday, and gives this pointer to the bachelor Mayor: Considering the large number of ladies who supported His Worship Mayor Harrison, the heart of that staid old bachelor ought to be softened towards the fair sex.

The proclamation of King Edward as Emperor of India is to take place at Delhi next New Year's day, and is expected to be memorable for brilliancy of display. The Prince and Princess of Wales are expected to be present. India was sadly disappointed last year because the eastern empire was not included in the royal tour, and it is hoped the coming event will make amends for that omission.

Le Temps of Paris, France, says: It is interesting to observe that the same Germans who rise in eloquent indignation against the conduct of England in South Africa and the suppression of the Boer nationalities are approving and demanding the suppression of the nationality and language of the Poles in the Province of Posen.

Coughing?

Start at once for your drug store for some cough medicine. If you meet your doctor on the way, tell him you are going after a bottle of Ayer's Cherry Pectoral. If he has anything better to offer you, get it. We want to help you, and so does your doctor.

"I coughed terribly after having la grippe. If it had not been for Ayer's Cherry Pectoral, I don't think I could possibly have pulled through."
E. B. Davis, Providence, R. I.

25c., 50c, $1.00. J. C. AYER CO., Lowell, Mass.

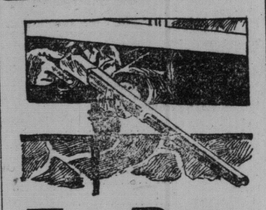

The Bullet

Of the assassin may be more sudden, but it is not more sure than the dire punishment meted out to the man who abuses his stomach. No man is stronger than his stomach. When the stomach is diseased the whole body is weakened.

Dr. Pierce's Golden Medical Discovery cures diseases of the stomach and other organs of digestion and nutrition. It cures diseases of other organs when it cures the diseases of the stomach, on which the several organs depend for nutrition and vitality.

"I would say in regard to your medicines that I have been greatly benefited by them," writes Mr. J. S. Bell, of Leando, Van Buren Co., Ia. "I was at one time as I thought almost at death's door. I was confined to my house and part of the time to my bed. I had taken gallons of medicine, but it only fed the disease; but I must say that 'Golden Medical Discovery' has cured me, and to-day I am stouter than I have been for twenty years. I am now forty-three years old. Have taken in all twenty-nine bottles of 'Golden Medical Discovery,' besides two or three dozen vials of Dr. Pierce's Pellets, but now I take no medicine."

Dr. Pierce's Pleasant Pellets cure constipation.

Do you ever notice that good tea always leave a lasting impression on your guests?

LUDELLA

CEYLON TEA.

will contribute to the perfection of your dinner, and will save you worry over the tea question.

LEAD PACKAGES. 25c, 30c, 40c, 50c and 60c.

SEARCHING AFTER TRUTH.

Theological Conference Discusses Position, Methods and Conclusions of Higher Criticism.

TO MAINTAIN FEARLESS ATTITUDE

Bishop Westcott Presented as the New Defender of the Faith—Addresses By Laymen.

The second day of the Theological Conference at Trinity College opened with a morning devoted to "The Study of the Old Testament." Dr. Langtry was elected chairman, and the first paper was read by Rev. H. H. Bedford-Jones, rector of Brockville. His paper was a very able review and definition of the position, methods, and, to some extent, the conclusions of higher criticism.

The second paper was read by Rev. Gilbert F. Davidson of St. George's Church, Guelph, and dealt with the church's true attitude towards the Biblical criticism of the day. Mr. Davidson's paper, altho comparatively short, was lucid and convincing. He pointed out that it is always wise to maintain a fearless attitude towards any and every sincere searcher after truth; and that our faith in the Holy Scriptures as the inspired Word and Revelation of God is in no way endangered by any right and true conclusions that the present rigorous scrutiny of the literature of the Old Testament may result in.

An animated and interesting discussion followed, led by Rev. W. E. Cooper, who was followed by Prof. Clark and Canon Welch. The need of caution, the danger of excesses and the shifting ground of the so-called conclusions of certain German critics were all pointed out, as was, also, on the other hand, the very grave danger that might result from a hostile attitude towards free and full inquiry. Professor Clark and Canon Welch both endorsed with highest praise the papers that had been read, while Mr. Cooper, Rev. H. M. Little, Rev. T. W. Paterson and one or two other speakers dwelt rather on the difficulties involved.

The chairman, Dr. Langtry, brought the morning's discussion to a close with a short criticism of the positions which had been advanced by Mr. Bedford-Jones, and a forcible statement of his own contrary conclusions.

Westcott, the Christian Philosopher

The conference assembled again for the afternoon session at 3 o'clock, with the Venerable Archdeacon Allen in the chair. The subject for the afternoon was "Westcott, the Christian Philosopher." It was introduced by Rev. E. C. Cayley, in a thoughtful, appreciative sketch, showing the wide range of Dr. Westcott's sympathies and interests.

The second paper was one of exceptional merit, by Rev. Canon Welch, who was closely associated with the late Bishop for some years, at Durham, and who stated that he owed more to Dr. Westcott than to any other teacher. Canon Welch's paper dealt with Bishop Westcott as an exponent of Greek theology.

The third paper, by Rev. J. C. Farthing, Woodstock, presented the great Bishop as "Defender of the Faith." It was characteristic of Dr. Westcott that he seldom entered directly into controversy, but proved himself, in all controversies, the great reconciler. While, among others, controversy was raging over comparatively trivial details, Westcott would present the great principles at issue in so impressive a manner and so attractively and convincingly as to win both sides to the truth.

Conference With the Laity.

In the evening the Convocation Hall was filled with clergy and laymen for "A Conference With Laymen" on the work of the Church of England in Canada. The chairman for the evening was Rev. Provost Macklem, who expressed the pleasure with which the clergy assembled for this annual conference, welcomed the laity there that evening, and especially Mr. Brock and Mr. Dymond, who had so kindly promised to speak. Professor Clark spoke of the necessity of the active co-operation of the laity, if any effective parish work was to be done.

Mr. W. R. Brock, M. P., gave a most practical address on the difficulties and needs of the country missions, and of the hindrances and helps of the missionaries. He advocated some manual training for all divinity students, partly because it would help to bring them into touch with the people. He also said that he would like to see all our chief missions endowed with a hundred acres of land, and have it worked by the missionaries. He thought one strong mission like this would be better than half-a-dozen small stations under one man.

Mr. A. M. Dymond read a carefully prepared paper on the same subject, which was overflowing with practical points and vital suggestions. He pleaded for more elasticity in method, especially in the matter of church services, and for greater adaptability in the clergymen. He spoke very strongly in favor of associate missions, so that clergymen would have the benefit of each other's society, counsel and help.

Mr. John A. Ewan followed with a sympathetic speech, which was very warmely received, and Revs. A. U. DeMeneier and C. M. Harris also spoke. A most profitable conference was brought to a close by Mr. J. M. Gander and Mr. Beverley Jones.

Mendelssohn Choir Concert.

Public interest in the Mendelssohn Choir concert on Thursday, Jan. 30, is already evidenced in the very large subscription list. Those who have attended rehearsals of the choir are unanimous in saying that never in its history has the quality of the work equalled that being done by the chorus this season. Mr. Vogt's selections are particularly happy, and were adapted to his singers.

Burdock Blood Bitters

Blood Bitters has the most natural action on the stomach, liver, bowels and blood of any medicine known, hence its effects are prompt and lasting. It cures, without fail, all such diseases as Dyspepsia, Constipation, Billousness, Bad Blood, Sick Headache, Boils, Pimples, Tumors, Scrofula, Kidney Complaint, Jaundice, Coated Tongue, Loss of Appetite and General Debility. The fact that it is guaranteed to cure if used according to directions warrants any sufferer in giving a fair trial to Burdock Blood Bitters.

Carbonated Tap-Water and many high-priced Table Waters are indifferent. The MAGI Caledonia is a well known natural product of rare merit. Sold by best dealers. J. J. McLaughlin, Toronto, sole Agent and Bottler.

POULTRY SUPPLIES!

Simmers' Eggo ..... 25c package
Pratt's Poultry Food .... 30c package
Poultry Panacea ..... 35c package
Full Line of Other Supplies at LOWEST PRICES.

J. A. SIMMERS 147-149-151 King-St. East, Toronto
'Phone Main 191.

BROWN & SHARPE FIRM JOINT CALIPERS

3 in. to 24 in. carried in stock.

AIKENHEAD HARDWARE, LIMITED.
6 Adelaide Street East.
Phone Main 3800. 246

Public Amusements

The Buffalo Trip an Enjoyable One

"A Trip to Buffalo," the big vaudeville extravaganza at the Grand Opera House this week, is one of the brightest of the modern singing combinations, and borders on the musical comedy line. It has several selections that no doubt will make the entertainment long remembered by theatregoers, for they are the most "catchy" melodies that have been sung to a Toronto audience. With the company are a number of comedians that are irresistibly funny. Marty O'Neill, as Michael O'Rafferty, is an Irish character artist whose very presence on the stage evokes laughter. His sayings are humorous, and the entertainment gives him plenty of opportunity to display his talents. One of the important features of the comedy is the work of George E. Beban, who introduces in his songs topics of local interest that make a grand hit with the audience. His character work is also above the ordinary, and in the last act he introduces a specialty that would put many of the turns at the leading vaudeville houses to the blush. Everyone who witnessed the entertainment went away pleased, and Manager Small is to be congratulated for providing such a pleasing entertainment. Besides an excellent company, the staging is beautiful, and there is nothing lacking in scenery and costumes to make a first-class production. Next week Manager Small announces the engagement of Mr. Frank Keenan in "Hon. John Grigsby."

Interesting Melodrama at Toronto.

"The Flaming Arrow," with Go-Won-Go-Mohawk in the leading role, is attracting large audiences to the Toronto this week. The drama is carefully presented, and the story is related by an exceptionally well-balanced cast. The realism is heightened by the presence of a band of Indians, among whom are several celebrated chiefs. The company also carries a brass band, composed of Indians from the Carlisle training school. For next week Manager Small has booked the pretty drama, "The Night Before Christmas."

Male Chorus Club.

Mme. Maconda, the famous American coloratura soprano, who appears here on Feb. 6 with the Toronto Male Chorus Club, was engaged this season as the leading vocal attraction with the Mendelssohn Club of Chicago, a very powerful and influential organization. On the occasion of her appearance at their last concert the Chicago critical press accorded her the warmest praise for the quality and range of her voice, and for her remarkably skilful method of using it.

The Toronto Male Chorus Club is to be commended for once more importing a novel feature into the musical life of Toronto.

Dan Daly's Visit.

Mr. Dan Daly, as the star of the George W. Lederer Company, in one of the great big musical comedy successes of the season, entitled "The New Yorkers," will be the attraction at the Princess Theatre next Monday, Tuesday and Wednesday evenings and Wednesday matinee.

The cast contains the names of some three score comedians and singers, and is the same which characterized the run of this production of nearly four months at the Herald-square Theatre, New York. The engagement here will be the second one in which this company has been seen outside of the metropolis.

What is Catarrh? JAPANESE CATARRH CURE cures it, and that's the important point, no matter what it is. There's no hit or miss about this cure. Results show that it never fails. Medical men recommend it. It stands alone as an absolute cure for Catarrh. 50c. at all druggists, or post paid from the G. & M. Co., Limited, 121 Church Street, Toronto.

The Messiah.

The beautiful pastoral symphony in Handel's Messiah makes us aware of a land of flocks and herds. It is toward evening; the flocks of sheep are being gathered by the shepherds, and are slowly proceeding to the wells before settling down for the night. The melody breathes peace and rest, and as the flocks rest the shepherds watch beside them in the darkness, when, lo! the angel of the Lord comes upon them, and in an instant the bright light gleams out upon the green and glimmering sward, the gloom is suddenly broken up with tints of heavenly color, and the night is filled with music. The accompaniment to the recitative, And, lo! gives the sensation of the mustering from afar of the angels, and by the time we come to the angelic chorus, "Glory to God," which is exquisitely written, and is ringing with pure melody, the whole air seems full of visions of myriads of angelic faces, sublime and tender. The air vibrates with the voices in the hymn of glory, proclaiming the fact of the advent of one "who should feed his flock like a shepherd, and carry the lambs in his bosom." The Messiah will be given by the Royal Chorus on Jan. 16 at Massey Hall, under the direction of Mr. F. H. Torrington.

Charmion Coming.

Eugen Sandow, who is the feature of the bill at Shea's Theatre this week, is certainly the most wonderful ever seen in Toronto. His strength apparently is unlimited, for without any effort he handles the heaviest weights in a most graceful manner. Sandow and the good acts with which Mr. Shea has surrounded him are accountable for the standing room sign working every night. Mlle. Charmion, the greatest of all trapeze performers, will be the headliner at Shea's Theatre next week. Miss Charmion has appeared in all the leading vaudeville theatres in the States, but this will be her first appearance in Toronto. Other good acts on the bill include Burton and Brook, Artie Hall, May Evans, the Five Normans, Donahue and Nichols, and Bryan and Nadine, all of which are new to Toronto.

Miss Mowat will receive at Government House this afternoon, and every Thursday afternoon hereafter, until further notice.

CATTO
DRY GOODS ONLY

Splendid opportunities, representing great saving to prompt purchasers during our grand

Hotel-Building Sale

..IN..

High-Class Dry Goods

Linen Damasks
At exceptional prices for fine goods,

Linen Towels

White Marseilles Quilts,

Eiderdown Quilts

Lace Curtains

Wool Blankets

Linen and Cotton Sheetings

Prices on which are marked to fulfil highest expectations in general reductions.
Oddment collection of high-grade corsets at $1.00 per pair.
French Printed Foulard Silks.
At 50c per yard.

White Gambric Underwear
Special display on first floor, containing many extraordinary offers.

Special Prices
Will be found on Suits, Coats, Skirts, Shirtwaists, Black and Colored Silks, Dress Fabrics and Suitings.

Lace Gowns
Remnants of French Printed Flannels.

New Goods Showing
Comprise a lot of new patterns in French Printed Flannels.
New Dress Fabrics—French Voiles and Crepe de Chenes, Crepelines, Eoilennes, etc., in Ivory, Robin's Egg, Grey, Castor, Rose, Reseda, Helio, Bisque, Tan, Cardinal, Navy, Oxblood, Brown, Cadet.

MAIL ORDERS
for goods or samples given prompt attention.

JOHN CATTO & SON
King Street, Opposite the Postoffice.

FUNERAL OF DR. JAMES ROBERTSON

Impressive Service Held in Bloor-Street Presbyterian Church.

The remains of the late Rev. Dr. James Robertson, late superintendent of Western Canada Presbyterian Home Missions, were laid to rest yesterday afternoon in Mount Pleasant Cemetery. A large number of prominent members of the clergy and friends of the deceased minister were present to pay their last respects. At the family residence, 82 Admiral-road, a private service was held, Rev. Dr. Warden, moderator of the General Assembly, and Rev. J. A. Macdonald officiating. A prayer was offered by Rev. Charles W. Gordon of Winnipeg. At the conclusion of the service the funeral cortege proceeded to Bloor-street Presbyterian Church, where an impressive service was held. The church was crowded, among those present being the members of the presbytery, who attended in a body. Rev. W. G. Wallace, pastor, delivered a prayer, and short addresses were made by Rev. Robert Somerville of Owen Sound, Rev. Charles W. Gordon and Rev. Dr. Warden. The speakers touched on the life and work of the late Dr. Robertson, paying a high tribute to his able work in connection with the Presbyterian Church. After the service the funeral procession wended its way to the cemetery, where the remains were placed in a vault.

Sir Thomas Taylor, Messrs. John Penman (Paris), Robert Kilgour, G. T. Fergusson, James Bain, jr., and Dr. Gordon were honorary pallbearers. The chief mourners were J. M. Robertson, Montreal; S. M. Robertson, Qu'Appelle, and the immediate members of the family.

Among the many beautiful floral offerings were: A piece representing the "Gates Ajar" from the faculty and students of Knox College; a wreath from the Assembly Home Mission Committee, and a pillow from the members of Knox Church, Winnipeg.

AFTER SALT, STRUCK GAS.

Sarnia, Jan. 8.—While drilling for salt near the Cleveland and Sarnia sawmills, a vein of natural gas was struck. No one was hurt in the explosion. The fire is still raging.

Wanted at His Mother's Side.

Mrs. Hendrie of Kingston wired to Inspector Stark of the Toronto Detective Department yesterday afternoon as follows:

"Find Albert George Watts, a married clerk, and send him to Kingston at once, as his mother is dying."

Surprising Results.

A Simple Internal Remedy Makes Remarkable Cures of Catarrh.

People who have used sprays, inhalers, salves and washes for catarrh and have found how useless and inconvenient they are will be agreeably surprised at results following the use of a pleasant internal remedy in tablet form; druggists everywhere admit that Stuart's Catarrh Tablets,

which they sell at 50 cents for full-sized treatment, is the safest, most effective and popular of all catarrh remedies.

Nearly all cheap cough mixtures and throat lozenges contain opiates; these cheap medicines give a temporary relief, especially with little children by destroying nerve sensation; the irritation in throat, which causes coughing is temporarily removed, not by removing the cause, but by deadening the nerves of feeling the irritation is not felt, although it is still there, and will promptly return.

Stuart's Catarrh Tablets is the best remedy to remove catarrhal secretion, whether in the nose, throat or stomach, because they are composed of wholesome antiseptics like Red Gum, Blood Root, etc.; when you use these tablets you know what you are putting into your system, and not taking chances with cocaine, opiates or similar poisons, found in so many catarrh cures and cough medicines.

Dr. Ramsdell, in commenting on catarrh cures, says: "I can heartily recommend Stuart's Catarrh Tablets, because they contain no cocaine nor other dangerous drug found in so many advertised catarrh cures. I have known of many cases of long-standing catarrh of the head and throat completely cured by the daily use of these tablets for several weeks. One case in particular, which I could not reach with an inhaler or spray and where the catarrh caused daily headaches and a noticeable loss of hearing, was entirely cured by this harmless but effective remedy."

Dr. Wainwright says: "I never hesitate to prescribe Stuart's Catarrh Tablets for catarrhal headaches and catarrhal deafness, because I know them to be perfectly safe for child or adult, and have seen many remarkable cures resulting from their regular daily use; because they are advertised and sold in drug stores is no reason why any good physician should not use them, because we should seize upon the means of cure wherever found."

Stuart's Catarrh Tablets are especially valuable for catarrhal colds in children, because they are pleasant to the taste and may be used freely to break up severe colds and croup at the very beginning.

All druggists sell the remedy at 50 cents for full-sized package.

A little book on cause and cure of catarrh mailed free by addressing the F. A. Stuart Co., Marshall, Mich. 46

THE SMALLPOX EPIDEMIC.

Dr. Bryce Reports That There Have Been 1900 Cases of the Disease in Ontario.

PROVINCIAL HEALTH BOARD MEETS

Two Distinct Outbreaks Traceable to Different Centres—Twelve Deaths Reported.

The quarterly meeting of the Provincial Board of Health opened at the Parliament Buildings yesterday morning. Dr. Vaux of Hamilton was in the chair, and those present were: Dr. Bryce, secretary; Dr. Cassidy, Toronto; Dr. Douglas, Cobourg; Dr. Kitchen, St. George; Dr. McCullough, Owen Sound; Dr. Oldright, Toronto.

Dr. Bryce, in his quarterly report, said there had been two outbreaks of smallpox, one from the east and the other from the west. He stated that during August last no cases had been reported, so the outbreaks could be considered as separate ones. In the unorganized districts there had been 700 cases chiefly in Nipissing and Algoma. Altogether there had been about 1000 cases of the disease, and the mortality had exceeded the previous year. There had been twelve deaths. Dr. Bryce held that the smallpox situation compared favorably with American States. He also added that, if whooping cough and other diseases were reported as carefully as smallpox, there would be a higher death rate shown.

In the last outbreak in Brant County there had been 125 cases, Carleton 237, Kent 165, Russell 52, Renfrew 30, Wentworth 19 and Simcoe 60 cases.

Dr. Bryce believed that the epidemic in Ontario could be traced to five centres, and was owing largely to the neglect to deal with the outbreak promptly, due to apparent or real doubt as to the character of the disease they had to deal with. In concluding his report, Dr. Bryce observed: "Local Boards of Health and Councils, in addition to the fear of being looked upon as in league with the health officers, are further fearful of being wasteful of public funds if they supply vaccine and employ public vaccinators.

"The mildness of the disease and the prompt stamping out of it in the past are principally, I believe, responsible for these difficulties, since it has been the experience of your secretary that the great body of the people, in the presence of general exposure to smallpox of a severe type, are ready to be protected by vaccination, and, indeed, are believers in its efficiency, as proved for 20 years."

The new cases reported to Dr. Bryce yesterday numbered three—one each in Appin, Middlesex; Brantford, and Ekfrid Township.

The afternoon session was largely devoted to an inter-professional exchange of ideas. Dr. Bryce's report was discussed at some length, and a feeling of regret was expressed that vaccination had not been thoroly carried out thruout the country. In view of this it was thought by the meeting that the present mild type of smallpox that existed might become a great deal more serious.

The character of the disease was also discussed, and a number of letters in connection with it, as well as diphtheria and other contagious diseases, were read from outside Boards of Health.

The board will resume its meetings today.

Puine's Celery Compound

The Great Medicine to Which Thousands Owe Life and Happiness.

The Sure Banisher of Disease and Giver of Good Health.

Vigorous youth and robust manhood and womanhood are blessings that come to those whose nerves are strong, whose bodily organs are healthy and active and whose blood is pure and rich with nourishment.

Paine's Celery Compound is the one medicine for the banishment of disease. It braces the nerves, makes pure blood and gives strength to every important organ of the body. It has given a new lease of life to thousands whose cases were considered critical. Its powers and virtues will, without fail, give you the new health and strength you so earnestly look for.

Mrs. A. Perry, Fort Maitland, N.S., writes thus: "For two years my system was all run down, and I suffered more than I can describe from nervous prostration and insomnia. At times I almost lost my reason from severe pain at the base of the brain. My husband advised me to try Paine's Celery Compound, which I did, and the effects were wonderful. I soon began to sleep well, and the pain left my head; my whole system was strengthened, and I now enjoy very good health."

RETURNED A SEALED VERDICT.

Slander Suit in Civil Assize Court Concluded.

Mr. Justice Lount yesterday continued the hearing of the slander action of Miss Huldah Kingston, against Miss Mahaffy. The plaintiff, who is a milliner, sues for the sum of $1000 damages, on the ground that her reputation has been seriously injured by the alleged false statements of the defendant. Judge Lount adjourned the court, so that he could attend the opening of the legislature. He instructed the jury to bring in a sealed verdict, which will be read in court this morning.

The peremptory list for to-day is: Bertudato v. Tangler, Taylor v. G.T.R., Clark v. McLaughlin, Skillings v. Royal Insurance Co., Bradley v. Toronto Railway Co., Moore v. Toronto Railway Co.

BACK AMONG OLD SCENES.

General Manager Hays of the Grand Trunk Visits Toronto.

Vice-President and General Manager Charles M. Hays of the Grand Trunk Railway was in Toronto yesterday morning for 10 minutes. He arrived at the Union Station at 9.15 o'clock in a special train, and was accompanied by F. W. Morse, third vice-president and superintendent of motive power; F. H. McGuigan, general superintendent; W. E. Davis, passenger traffic manager; J. W. Loud, freight traffic manager, and James Hobson, chief engineer.

Mr. Hays expressed pleasure at being back among his old officials and at the satisfactory condition of the road. He visited several departments at the depot, and then left for Montreal. On their way east the party inspected new double track and grading between Whitby and Port Union.

PORTER AND FROST.

Belleville, Jan. 8.—There was a large attendance at the nomination for West Hastings for the House of Commons today. E. Gus Porter was nominated by the Conservatives and John G. Frost entered the field as an independent Liberal. Mr. Porter, who was the first speaker, made a general attack on the administrative acts of the government. Mr. Frost followed, with an appeal to the electors to return him as a friendly critic of the government, because their fate could not be decided by the bye-election. M. B. Morrison, M.L.A., and Sir Mackenzie Bowell spoke on behalf of Mr. Porter and Dr. J. Simmons spoke as a representative of the Liberal party.

HURLED HALF A MILE.

London, Jan. 8.—A piece of metal, weighing about thirty pounds, was hurled across the River Tees yesterday from Durham into Yorkshire. The metal rose at Stockton-on-Tees, where some blasting operations were in progress, and fell at Thornaby-on-Tees, half a mile away. Children were playing within a few feet of where it lodged.

DEATH OF A MILLIONAIRE.

New York, Jan. 8.—Marcellus Hartley, a millionaire and director in some of the largest corporations in the city, died almost instantly of heart disease this afternoon, while at a meeting of the Executive Committee of the American Surety Company.

CITY NEWS.

Died in Guelph.

Mrs. Ball, widow of the late Rev. W. S. Ball, a well-known Presbyterian clergyman, died at Guelph last night. Mrs. Ball was the only surviving member of the older generation of the Brown family, she being a sister of the late Hon. George Brown and the late Mr. Gordon Brown. Mr. Ball, her husband, died in June, 1897. Mrs. Ball leaves seven sons and two daughters. The sons are Messrs. Alfred of Woodstock, Peter and George of Toronto, Robert of Milford, Pa., William of Boston, Mass., Gordon and Edward of Rat Portage. Her daughters are Mrs. Kenneth Maclean of Guelph and Mrs Alexander McTavish of Park Hill. The late Hon. George Brown had four sisters, Mrs. Geo. McKenzie of New York, who died in Toronto, Miss Catherine Brown, who was killed in a railway accident at Syracuse many years ago, Mrs. Thomas Henning, who died in Florence about eleven years ago, and Mrs. Ball, who died last night in Guelph. Mr. E. B. Brown of Osgoode Hall, son of the late Mr. Gordon Brown, is a nephew of Mrs. Ball.

Engineers' Club of Toronto.

The third annual meeting of the Engineers' Club of Toronto was held at the clubrooms on Tuesday evening last. The chair was taken by the president, Mr. A. L. Hertzberg. Reports were read, showing the club to be in a most prosperous condition. The increase in membership during the past year has been large, and eight applicants were elected to membership at this meeting. The election of officers for the year 1902 resulted as follows: President, Henry A. Gray; 1st vice-president, C. H. Rust; 2nd vice-president, C. M. Cannift; secretary, Willis Chipman; treasurer, Henry F. Duck; directors, T. R. Rosebrugh, K. Gamble, E. B. Temple.

On behalf of the club, the retiring president, Mr. A. L. Hertzberg, presented Mr. Chipman with a handsome gold pencil, as a slight token of appreciation for his valued and untiring services as secretary since the organization of the club.

Police Court Record.

Charles Plumb, who was arrested on Tuesday night, on a charge of false pretences, preferred by the Eby Blain Co., appeared in the Police Court yesterday, and was remanded till to-day. Nathan Wright denied stealing two pairs of skates and a pair of boots. He will appear again on Jan. 14. Mrs. Mary Wills was charged by Policemen Chapman and Thompson with selling liquor at her home, 86 Sheridan-avenue. The case was adjourned till Jan. 15. Mary Wan Sing was acquitted of a charge of stealing $9 from Ed. Lavery. Daniel Carey will be tried on Friday on a charge of stealing a watch and other articles from John Lynn's house, 34 Wyndham-street.

Entertained at Luncheon.

The directors and a few friends of Sprague's Mercantile Agency of Ontario, Limited, were entertained at luncheon yesterday at the National Club by the president of this corporation, Mr. S. F. McKinnon, for the purpose of meeting the Hon. John M. Hamilton, ex-Governor of Illinois, president of Sprague's Mercantile Agency of Chicago, and Mr. T. N. McCauley, the promoter and organizer of these agencies. Mr. McCauley is on his way to reside permanently in New York for the purpose of taking up and putting into shape for active business his recent purchase of the Mutual Mercantile Agency.

Cowan—Allen.

A fashionable wedding took place yesterday afternoon at 240 Jarvis-street, when Miss Agnes Millicent Allen, daughter of Mr. Henry Allen, was married to Mr. Alexander Cowan, member of the legal firm of Lennox, Ardagh, Cowan & Brown of Barrie and captain of No. 5 Co., Simcoe Foresters. The Rev. Samuel Carruthers of Dovercourt Presbyterian Church performed the ceremony. Dr. A. J. Edwards of Toronto was best man. The happy couple left on the evening train for Buffalo.

Trouble Over Munro Park.

At Osgoode Hall yesterday Judge Meredith handed out judgment in the suit of Neville Munro v. Toronto Railway Company, over the possession of Munro Park. When it was leased to the company Neville Munro was not of age, and by his grandfather's will was entitled to a share of the property. When he attained his majority he repudiated the lease and arranged a partition with F. G. and Amy Munro, and then sued the company for possession of his part of the property. The court held that the partition made was not binding to the company. The trial of the balance of the case was left over.

No Tax on Commercial Travelers.

For some time past, there have been many inquiries from boards of trade and wholesale merchants regarding a license tax on commercial travelers in Newfoundland. The secretary of the Commercial Travelers' Association of Canada has received a telegram from the Colonial Secretary, St. John's, Nfld., that there is no license tax in force in any part of Newfoundland at the present time.

High Court Decisions.

The action brought by the Ontario Bank against James Poole, on a note given for $1500, was dismissed yesterday at Osgoode Hall.

In Clunis v. Sloan, a case from Chatham, the defendant's appeal against the judgment of $300 given the plaintiff in an action for slander, is dismissed.

Joshua Peters of Stratford will get a new trial of his suit against John Whyte for damages for malicious prosecution.

Pastor Received.

The members of Bloor-street Baptist Church tendered a reception on Tuesday evening to their new pastor, Rev. J. D. Hess, D.D., from Norwich, Conn., who entered upon his pastorate last Sunday. Mr. John Stark presided, and the speakers were: Rev. W. W. Weeks, Chancellor Wallace, Dr. Elmore Harris and the chairman.

To Visit West Indies.

Mr. E. M. Wilcox of the offices of the Canadian Manufacturers' Association will leave shortly on a trip to the British West Indies. The trip is being given by the Pickford & Black steamship line. Mr. Wilcox expects to be away three or four months, and will visit Jamaica, Trinidad, Barbados and British Guiana, in the interests of Canadian manufacturers.

Week of Prayer.

The subject for prayer this afternoon will be "Nations and Their Rulers." The annual meeting of the Evangelical Alliance will be held this evening in the Hall of the Young Women's Christian Guild. Speakers: Rev. Chancellor Burwash, LL.D., and Rev. Alfred Gandier, B.D. See advertisement.

Winter Course of Lectures.

At the regular monthly meeting of the Imperial Order of Daughters of the Empire, held yesterday in the Confederation Life Building, arrangements were completed for the winter course of lectures. Rev. Carey Ward will deliver a lecture on "Australia" in St. George's Hall to-night, under the auspices of the association.

EASY TO FIND

When you find a medicine that makes your regular food taste good, when you find a medicine that strengthens a weak stomach—then you know you're going to put some flesh on.

Scott's Emulsion does these things. We recommend it whenever the system needs more flesh. If you are thin and able to eat begin regular doses. That's your part. Scott's Emulsion will do the rest. Not flabby—but solid flesh.

We'll send you a little to try, if you like.
SCOTT & BOWNE, Chemists, Toronto

W·A·Murray & Co LIMITED

Friday Bargains of Extraordinary Merit

A Thousand Shirt Waists, Worth Up to $1 Each, Will Be Sold in the Basement, Each . 25c

But you'll have to come sharp—else you'll miss the chance—the day has gone when people can leave their choosing till mid-day or later and then hope to pick from a good selection, particularly when the offering relates to dollar shirt waists selling at 25c each. Those who want to be first come and wait for doors to open. The waists are made of fleecy back German velour, in pretty Dresden and wavy stripes, mauve and black, pale blue and black, pink and black, fawn and black, royal and black, also in pretty figured effects, navy and white and black and white, regular worth up to $1.00, Friday in the basement, each.. .... **.25**

Children's Dresses, Worth $1.50, Friday, Each 75c

You see the bargain feature touches every section, even little girls' dresses are not exempt, about a hundred or so in this offering for Friday, they're prettily made of rich French plaids and fancy tartan effects, a few of plain colors, blue and red, and a few more in red, with tiny black figure or stripe, smart styles for little girls up to 6 years, dresses have fancy yoke of velvet, finished with fancy braiding, regular worth $1.50, on sale in the Basement Friday, each ... ...**.75**

Basement Offerings of Wash Goods, per yard 5c

About three thousand yards grouped under this head, half the quantity being light ground fancy printed dressdimity, 25 inches wide, the other half beautiful quality Batiste, in shades of light and dark navy, self satin stripe, with pretty white figure, these materials sell regularly at 8c to 12 1-2c, Friday, in the Basement, per yard ....**.5**

39 pieces 36-inch Heavy Unbleached Cotton, for domestic uses, fine, even, round thread, clean and free from dressing, regular price 7c, Friday, per yard, in the Basement ....**.5**

Basement Offerings of Velvets at 15c

In fact, Velvets and Velveteens, about 350 yards altogether; Velvets are light shades, worth 50c yard; Velveteens, light and dark, worth 35c; all grouped for selling Friday at, per yard .....**.15**

150 yards Silk Velvets, in light and dark colorings, qualities that sold at 75c and 85c yard, to clear Friday at, per yard .....**.25**

50c Silks Friday for 25c

500 yards in a collection that we've brought together for Friday selling, short lengths chiefly, 1½ to 4 yards, Plain and Fancy Taffetas, Fancy Broches, Stripes and Checks, and Plain and Fancy Peau de Soie, in the gathering; regular 50c, Friday, in the basement, at, per yard .....**.25**

Silk Gauzes Worth Up to $2.00, Friday, Yard, 60c

A brilliant gathering of Rarely Beautiful Silk Gauzes, 46 inches wide, in stripes, checks and pleated effects, beautiful colorings, Nile, pale blue, pale gold, vanilla, pink, mauve and maize, regular prices $1.50, $1.75 and $2, on sale Friday, per yard .....**.60**

Rich Silks 60c Yard

The regular values being 85c and $1 yard. Some charming style, among the colored effects, pretty stripes and checks dainty embroidered types, handsome brocades, lovely dress foulards, figured satins and plain colored taffetas; in the blacks are rich qualities of peau de soie and corded Bengaline, also Handsomely Patterned Satin Brocades, all grouped at one price, Friday, main floor, per yard ....**.60**

Linen Room Bargains

37 only Handsome Pure Linen Table Cloths, full bleached, double satin damask, size 2½ x 3 yards, odd numbers of regular $8 cloths, Friday, each **4.95**

Beautiful Napkins, to match the cloths, size 25 x 25 inches, regular $6 qualities, to clear, Friday, each **3.60**

Real Marseilles and Rich White Satin Damask Counterpanes, medium and large sizes, fresh goods in handsome patterns, that sell regularly at $6 and $7 each, Friday the choice, each **3.95**

67 inch Double-warp Heavy English Wove Sheeting, full, clear bleach, close, even texture, regularly worth 35c yard, 83 pieces to sell Friday at, per yard .....**.22**

Twilled Sheeting of fine soft texture, full, clear bleach, undresseed, regular 40c, Friday, yard .....**.29**

Art Drapery Muslins

Splendid chances to-morrow to buy Drapery and Curtain Muslins, regular prices cut to half and less:
500 yards 36 and 42 inch Silkoline for draperies and quilt covers, regular 10c and 15c and 18c lines, Friday, yard.....**.10**
350 yards 45 and 54 inch Curtain Muslins, white grounds, with colored stripes, also floral effects, regular worth up to 30c, Friday, per yard .....**.15**
300 yards Dainty Curtain Muslins, some partly dust soiled, 48 to 54 inches wide, a few with pretty frills, in shadings of rose, buttercup, blue and apple green, regular prices 40c and 50c yard, Friday, per yard .....**.20**
300 yards 36-inch Printed Wrapperettes, for wrappers and house gowns, worth 10c, Friday, in the basement, per yard ....**.6**

Dainty White Muslins, with lace stripe and fancy plaue, both lines used for women's shirt waists, regular 12½c and 15c, Friday, per yard, in the basement .....**.8**

800 yards 38-inch Moreen for underskirts, a broad range of colorings to choose from, worth 35c, Friday, per yard, in the basement **17½**

1000 yards regular 12½c Fine White Cotton, 10 to 20 yard pieces, lovely, clear, even thread, will be offered in the Print Section at, per yard, by the piece .....**.8**

36-inch Fine White Victoria Lawn for women's shirt waists or children's dresses, about 2000 yards for Friday, worth 15c, at, per yard .....**.9**

French Delaines, 25c

Almost 2000 yards Lovely French Delaines, fancy stripes, Dresden patterns, floral effects, and pretty spots, clear printing on light and dark grounds, regular 40c, Friday, yard .....**.25**

52-inch Scotch Tartans, all pure wool, regular value $1.25, Friday, yard .....**.75**

Remnants Dress Goods

Two hundred of them in various lengths, 1½ to 5 yards, Homespuns, Serges, Cheviots, Broadcloths Tartan Plaids and silk and wool mixtures, Friday at half and less than half regular prices.

Men's Underwear 50c

Arctic Brand Plain and Ribbed Shirts and Drawers, shirts wool and silk fleeced, sizes 34 to 46 inches; drawers wool and silk fleeced, sizes 28, 30 and 32 inches, regular 90c and $1.25 garment, Friday, per garment .....**.50**

Women's $5 Skirts for $2

These are stylish 7-Gore Skirts, flaring at foot, of splendid homespun and cheviot materials, lined through with fine percaline and bound with velvet, strictly tailor made, shades include fawn, mid-grey and dark grey mixtures, plain green and plain brown, regular $5.00 value, Friday, in the Mantle Room, each **2.00**

Women's $3 and $3.50 Slippers at $1.95

These are handsome slippers for dress or evening—French heels, new round toes:
Patent leather, opera cut, no strap; patent leather, one strap, plain; beaded one strap; black satin, with full Louis XV. heels, and a number of fancy styles in kid and patent leather, only a few pairs in some styles, of others we have mostly all sizes and widths, these are left-overs, including some of the most attractive slippers of this season's showing, regular prices $3.00 and $3.50, Friday, pair **1.95**

Also 82 pairs Women's One-Strap Slippers, in kid and black silk velvet, French heels, new toes, kid slippers have ornament and bow on strap, velvet slippers rich but plain, also a few pairs kid slippers, with double cross straps, for dressy evening wear, good range of sizes, regular $2.50, Friday **1.50**

Alexandre and Fownes' Gloves 85c

Women's "Alexandre" Kid Gloves, made with 2 or 3-dome fasteners, pique or oversewn, full range of colors and black, in all sizes, but no white, regular $1.50, Friday, pair ... ...**.85**

Women's "Fownes'" Mocha Gloves, in grey, made with 2-dome fasteners, all sizes, regular $1.50, Friday, pair... ... ...**.85**

Women's Fine Cotton Vests 10c

35 dozens in the offering, Women's Fine Ribbed Cotton Undervests, without sleeves, prettily trimmed around neck and armholes with assorted edgings, reg. 20c, Friday, in the Hosiery Section, each.....**.10**

Women's Ribbed Undervests 20c

Regular value is 35c each, and we've about 50 dozen for Friday buyers, the vests are of fine ribbed cotton:
Fancy rib, with edging and silk ribbons, low neck and short sleeves and no sleeves; fine rib, with edging and silk ribbons, short and no sleeves, low neck; 2-1 rib, with edging and silk ribbons, no sleeves only; 2-1 rib, trimmed with lace and silk ribbons, no sleeves, regular price 35c, Friday, each ... ...**.20**

Our Complete List of Special Offerings Appears in the "Evening News."

W·A·Murray & Co LIMITED 17 TO 27 KING ST. EAST 10 TO 16 COLBORNE ST TORONTO

GOURLAY, WINTER & LEEMING

TALKING IT OVER.

A Word to the Public

AS TO

Our Methods in the Past and Our Platform for the Present Year.

OUR business for the past year has been the largest in our history. Year by year the volume of our business steadily increases. Our success is due partly to the excellence of the Pianos and Organs which we handle, but principally to our methods.

First, there is our system of plain figures. A child can come to 188 Yonge Street and read the cash price and the time price on any article in our warerooms.

Then there is the fact that we have done more than anyone else in the trade to eliminate the canvasser. By far the greatest portion of our trade is done with customers who visit our warerooms (or write to us) without solicitation.

Now, mark this point, if you please. The cutting down of our canvassing staff has resulted in a great saving in expenses for salaries, and enables us to give those attractive prices in our warerooms which are the surprise of all callers.

We don't like sending canvassers to customers any more than customers like having canvassers call. You can help us to eliminate the canvasser by reading our advertisements carefully and then calling upon us or writing to us.

The Popular Gerhard-Heintzman Piano

One of the most popular Pianos which we handle is the Gerhard-Heintzman, Style 14. It is of the full compass of 7 1-3 octaves, with overstrung scale, iron frame, double repeating action, metal tone-pulsating bridge, ivory and ebony keys, cased in rich mahogany or walnut cases, with neatly carved double panels, three pedals. A piano equally beautiful to the eye and the ear.

We sell this favorite style on terms of $10.00 cash and $6.00 per month without interest, for ..... **$375.00.**
Or we will give a discount of $75 for cash,
Making the cash price $300

N.B.—We now make a special offer on this particular style. If you can make a considerable cash payment or terms of payment better than $6 per month and pay interest on the balance, we will give you the benefit of the cash price, $300. In any case, write us at once as to the best terms of payment which you can offer and we will try to meet you.

N.B.—A stool and scarf accompany each piano free of charge. Freight paid to any station in Ontario. Special rates to other points in Canada upon application. We ship on approval to any point in Canada. The customer, if not satisfied, may return the instrument within 15 days of arrival. We pay the freight.

THE RESULT OF THE TALK.

Gourlay, Winter & Leeming
188 Yonge Street, Toronto.

PASSENGER TRAFFIC.

JAMAICA

THE GEM OF THE WEST INDIES

An ideal spot in which to spend a winter's vacation and avoid all the extremes of the northern climate

UNITED FRUIT CO.'S STEAMSHIP LINES

operate weekly between BOSTON and PHILADELPHIA and JAMAICA, the magnificent twin screw U. S. Mail Steamships:
Admiral Dewey Admiral Sampson
Admiral Schley Admiral Farragut

Send or call for illustrated literature of this beautiful winter vacation land

R. M. MELVILLE, Cor. Adelaide and Toronto Streets.
A. F. WEBSTER, Cor. King and Yonge Streets.

WARD LINE
Nassau Cuba Mexico

Steamships sail from New York for Havana, Progresso and Vera Cruz Wednesdays. For Havana direct, Saturdays. For Nassau, N.P., Santiago, Cienfuegos, Mexico, Cuba, every ten days. For Tampico Fridays.

Delightful Tours to the Tropics.

Special round trip rate $80. NEW YORK to NASSAU, BAHAMAS during three months, Jan. 1st to April 1st, return portion good until May 1st. For particulars and descriptive matter apply to R. M. MELVILLE, Passenger Agent, 40 Toronto-Street. 2467

Atlantic Transport Line

THE FAVORITE BRITISH LINE

NEW YORK AND LONDON DIRECT

From New York.
MINNEAPOLIS.....14,000 tons. Jan. 11, 7 a.m.
MANITOU, 10,000 tons.....Jan. 18, 9 a.m.
MESABA, 10,000 tons.....Jan. 25, 9 a.m.
MINNEHAHA, 14,000 tons....Feb. 1, noon.
MESONINE, 10,000 tons.....Feb. 8, 8 a.m.
For rates of passage and all particulars apply

R. M. MELVILLE,
Can. Pass. Agt., Toronto.

FURNESS LINE

Halifax and London, Halifax, St. John's, Nfld., and Liverpool

S.S. LOYALIST.....Jan. 16
S.S. DAHOME.....Jan. 30
New steamers; superior accommodation.
R. M. MELVILLE,
General Pass. Agent, Toronto.

Mallory S.S. Lines from N.Y. Beautiful ocean voyages to ports of Texas, Georgia, Florida. Tickets to all resorts in Texas, Colorado, Mexico, California, Florida, etc. Special rates Hot Springs, Ark. Tourists' tickets a specialty. Send Postal for book "Southern Trips."
C. H. MALLORY & CO., Pier 20, E.R., N.Y
R. M. MELVILLE, Can. Pass. Agt., Toronto.

Italian Royal Mail Line.

New York, Naples, Genoa and Alexandria, Egypt, via Azores.
Sailing from New York every Tuesday at 11 a.m., Pier 40.
—1902.—

Steamers.	From New York.
LOMBARDIA	Thursday, Jan. 16
SARDEGNA	Tuesday, Jan. 28

These steamers are the finest and most complete steamships plying between New York and Italy.
For rates of passage and all particulars, apply
R. M. MELVILLE,
Can. Passenger Agent, Toronto.

Money Orders

DOMESTIC AND FOREIGN
Drafts and Letters of Credit issued to all parts of the world.
R. M. MELVILLE, Toronto and Adelaide.

ESTATE NOTICES.

ASSIGNEE'S NOTICE TO CREDITORS—In the matter of Louis A. Berti of the City of Toronto, Insolvent.

Notice is hereby given that the above-named insolvent has made an assignment of his estate to me for the benefit of his creditors, under R.S.O., 1897, Chapter 147.

The creditors are notified to meet at my office, McKinnon Building, Toronto, the 13th day of January, 1902, at 3 o'clock p.m., for the purpose of receiving a statement of his affairs, for the appointing of inspectors for the settling of them, and for the ordering of the affairs of the estate generally.

All persons claiming to rank upon the estate of the said insolvent must file their claims, proved by affidavit, with me on or before the 1st day of February, 1902, after which date I will proceed to distribute the assets of the said estate, having regard to those claims only of which I shall then have received notice.

JAMES P. LANGLEY,
Trustee, McKinnon Building.
JAMES J. WARREN,
Solicitor for Assignee, McKinnon Building, Toronto. 42
Toronto, Jan. 6th, 1902.

NOTICE TO CREDITORS—In the Matter of the Estate of Charles Fraser, late of the City of Toronto, deceased.

Notice is hereby given, pursuant to R. S. O., 1897, c. 129, and amending acts, that all persons having any claims whatsoever against the estate of the said Charles Fraser, deceased, who died on or about the 22nd day of June, 1901, are required to send by post prepaid or to deliver to the undersigned Company (administrators of the said estate), on or before Saturday, the first day of February, 1902, full particulars and proof of all claims which they may have against the estate of the said deceased, together with their names and addresses, and the nature of the security, if any, held by them.

And notice is hereby further given that after the said first day of February, 1902, the said administrators will proceed to distribute the estate of the said deceased among the persons entitled thereto, having regard only to the claims of which they shall then have received notice.

THE UNION TRUST COMPANY, LIMITED.
Administrators.
Per Hunter & Hunter, Solicitors, 707 Temple Building, Toronto.
Dated this 2nd day of January, 1902.

Parliamentary Notice.

Monday, the twentieth day of January next, will be the last day for receiving Petitions for Private Bills.

Monday, the twenty-seventh day of January next, will be the last day for introducing Private Bills to the House.

Friday, the seventh day of February next, will be the last day for presenting Reports of Committees relative to Private Bills.

CHARLES CLARKE,
Clerk Legislative Assembly.
Toronto, 9th Dec., 1901.

Will Speak to Socialists.

W. W. Buchanan of Winnipeg, ex-editor of The Tenplar, will be in the city from Friday until Monday. He will address a public meeting in the Forum Hall, under the auspices of the Socialist League, on Friday night, on the "Political Situation in Manitoba."

Morden Case Adjourned.

Mack Morden was to have been tried yesterday by Judge McDougall on a charge of stealing money from his former employers, the T. Eaton Co., but Crown Attorney Dewart being indisposed by a slight illness the case was adjourned for a week.

PASSENGER TRAFFIC.

GRAND TRUNK RAILWAY SYSTEM

FOR BUFFALO, PHILADELPHIA, NEW YORK, WASHINGTON AND SOUTH

The Buffalo Express leaves Toronto (daily) at 6 15 p.m.

Through solid vestibule train to Buffalo. Pullman vestibule sleeper Toronto to Buffalo and New York. Dining car Hamilton to Niagara Falls.

For Pullman reservations, folders, ocean steamship tickets, via all lines and ports, apply to

J. W. RYDER, C.P. & T.A.,
Phone Main 4200.
M. C. DICKSON, District Passenger Agent

CANADIAN PACIFIC

FASTEST TIME You can make the faste time between

TORONTO and BALTIMORE PHILADELPHIA and WASHINGTON

Leaving Toronto by the Canadian Pacific 5.20 p.m. train, connecting with the Pennsylvania R.R.

Lv. TORONTO... ....*5.20 p.m.
Arr. BALTIMORE....*7.20 a.m.
" PHILADELPHIA..*7.22 a.m.
" WASHINGTON...*8.30 a.m.

Through sleeping car Buffalo to Philadelphia and Washington. *Daily.

For tickets and full particulars apply at Union Depot, North Wicket, or City Ticket Office, 1 King St. East, Toronto.

A. H. NOTMAN,
Asst. Genl. Passr. Agent, Toronto

Newfoundland.

The quickest safest and best passenger and freight route to all parts of Newfoundland is via

The Newfoundland Railway.

Only Six Hours at Sea.

STEAMER BRUCE leaves North Sydney every Tuesday, Thursday and Saturday night, on arrival of the I. C. R. express connecting at Port-au-Basque with the NEWFOUNDLAND RAILWAY.

Trains leave St. John's Nfld., every Tuesday, Thursday and Saturday afternoon at 5 o'clock, connecting with the I. C. R. express at North Sydney every Tuesday, Thursday and Saturday morning.

Through tickets issued, and freight rates quoted at all stations on the I.C.R., C.P.R., G.T.R. and D.A.R.

R. G. REID,
St. John's, Nfld.

WHITE STAR LINE

New York to Liverp

"Poor folks friends soon forget them."
Superficial shoes lose customers.
The Slater Shoe market cost money.
It is too valuable to lose—through giving mere finish at the expense of service.
"The Slater Shoe"
"Goodyear Welted"

STORES
Montreal, Toronto, Ottawa, London — 89 King St. W. / 123 Yonge St. — Agencies in every other city and town

A DISTRESSING CASE.

Public Asked to Assist Three Young Men Blinded for Life.

On Nov. 15 last the premature explosion of a charge of dynamite, which was being used for blasting on the McMillan location, adjacent to the Rock Lake Company's property, Algoma, resulted in a peculiarly distressing accident, by which three young men, George McLeod, age 18; John Ferguson and John Nicholson, age 25, were left totally and permanently blind, and another, Murdock McLeod, deprived of the sight of one eye. Such a calamity is sufficiently sad under any circumstances. In this case it is rendered particularly so by the fact that three of them have aged parents, those of Nicholson and Ferguson being quite dependent upon them for support, which is now, of course, suddenly cut off.

Mr. A. S. Burrows, general manager of the Rock Lake Mining Co., who has been acquainted with the men for several years, bears testimony to their integrity, industry and worth, and says that they are taking their misfortune badly on account of their parents, for whom they have shown great affection.

Besides the loss of sight, the men do not appear to have sustained any permanent injury. It will, however, take some considerable time for them to recover from the shock and place themselves in a position to earn their livelihood in some other way than that to which they have been accustomed; in the meantime, they must have help from outside for their own support and the support of those dependent upon them.

The gentlemen mentioned below, in addition to Mr. Burrows, have looked into the matter, and have satisfied themselves that these are worthy cases, and they earnestly commend them to the sympathy of those who desire to help their fellow-creatures in distress, and are willing to act as a committee with Mr. Burrows to receive and apply any contributions sent in for the relief and maintenance of these men and their parents, and if possible aid in assisting in educating those who have lost their sight to support themselves in some other occupation. These gentlemen are: Messrs. A. S. Rogers, W. H. Lockhart-Gordon and John J. Gartshore, Toronto. Contributions will be received and duly acknowledged in these columns by A. S. Rogers, secretary-treasurer, Queen City Oil Co., corner King and Yonge-streets, Toronto.

THE BYLAW SUSTAINED.

Township of Mariposa Decides in Favor of Prohibition.

The secretary of the Ontario Alliance received word yesterday that the vote on the repeal of the prohibition bylaw in the Township of Mariposa, Victoria County, on Monday, resulted in the bylaw being sustained. The vote for repeal was 356, against repeal 608; majority against repeal, 252. The township has been under prohibition since 1892. It contains four hotels. Three of the hotel proprietors have been fined several times for violation of the law, and in case of a further conviction the penalty is imprisonment without the option of a fine. The fourth is a comparatively new man. He has been prosecuted, but the case against him failed.

CANALS IN NEW YORK

Albany, N. Y., Jan. 8.—Two canal bills were prepared in Governor Odell's office this morning and transferred to the two branches of the legislature. They provide for submission to the people of two propositions: One, the expenditure of $15,100,000 for the deepening of the canals nine feet, and the other the expenditure of $13,700,000 for lengthening the locks.

Mendelssohn Choir Concert.

Public interest in the Mendelssohn Choir concert on Thursday, Jan. 30, is already evidenced in the very large subscription list. Those who have attended rehearsals of the choir are unanimous in saying that never in its history has the quality of the work equalled that being done by the chorus this season. Mr. Vogt's selections are particularly happy and well adapted to his singers.

Chance of a Lifetime.

The chance of a lifetime is offered at Campbell's 113 West King-street, to get clothing at sacrifice prices. Every garment is guaranteed high-grade—no shoddy. A list of prices if given on page three of this issue.

Sent Free to Men.

Free Trial Packages of This New Discovery Mailed to Every Man Sending Name and Address—Quickly Restores Strength and Vigor.

Free trial packages of a most remarkable remedy are being mailed to all who will write the State Medical Institute. They cured so many men who had battled for years against the mental and physical suffering of lost manhood that the Institute

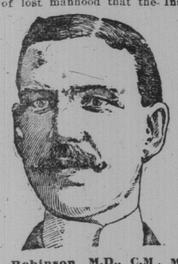

A. E. Robinson, M.D., C.M., Medical Director.

has decided to distribute free trial packages to all who write. It is a home treatment, and all men who suffer with any form of sexual weakness resulting from youthful folly, premature loss of strength and memory, weak back, varicocele or emaciation of parts can now cure themselves at home.

The remedy has a peculiarly grateful effect of warmth and seems to act direct to the desired location, giving strength and development just where it is needed. It cures all the ills and troubles that come from years of misuse of the natural functions, and has been an absolute success in all cases. A request to the State Medical Institute, 1136 Elektron Building, Fort Wayne, Ind., stating that you desire one of their free trial packages, will be complied with promptly. The Institute is desirous of reaching that great class of men who are unable to leave home to be treated, and the free sample will enable them to see how easy it is to be cured of sexual weakness when the proper remedies are employed. The Institute makes no restrictions. Any man who writes will be sent a free sample, carefully sealed, in a plain package, so that its recipient need have no fear of embarrassment or publicity. Readers are requested to write without delay.

GETTING IT CUT AND DRIED

Aldermen Arranging for Board of Control and Chairmen of Committees.

ASPIRANTS ARE ALL HUSTLING

Probability of a Fight for Chairmanship of Works Committee—At the City Hall.

Groups of aldermen, putting their heads together to decide upon the sharing up of coveted positions in the Council, are a feature of the present days at the City Hall. Besides the honor, there is an extra $700 emolument in connection with membership on the Board of Control, while there is $100 extra for the chairman of a committee. The Works Committee requires more attention from its chairman than any other, and there is a movement to make the salary for that chairmanship $1000. The old aldermen are all in line for something, and the elections will be interesting. The new members are mostly satisfied to be common aldermen.

Chats with various aldermen and officials leave the situation somewhat as follows, but decidedly subject to change:

Ald. Ward wants to be chairman of the Legislation and Reception Committee. Ald. Oliver was looked upon as a strong favorite for this honor, but it is understood that he is out for the Board of Control. Ald. Urquhart says he wants to be a Controller. Ald. Woods would be satisfied to hold down the chairmanship of the Works Committee for another year, but gossip says Ald. Sheppard is out after that. It is also said the Controller has his eye on the chairmanship of the Property Committee. Ald. Loudon said he was quite satisfied to be elected alderman, without aspiring higher just at present; but, nevertheless, he is working toward the Board of Control. Ald. Foster is working for a controllership, and expects to get there. The aldermen of Ward 6 seem to have arranged between themselves to support Ald. Graham for membership on the Board of Control. Ald. Lamb says he is not out for anything in particular, but, like Ald. Hubbard, would not refuse anything his colleagues offered to him. He is mentioned in connection with the Property Committee. Ald. Frame has hopes of re-election to the Board of Control, and Ald. Crane is in the field in the same direction. Ald. Bell wants to guide the destiny of the Fire and Light Committee. Ald. McMurrich is looked upon as a likely proposition for the Board of Control. Dr. Lynd is spoken of as chairman of the Board of Health again. Ald. W. T. Stewart aspires to the chairmanship of the Parks and Exhibition Committee, but, in the event of Ald. McMurrich, the present chairman, preferring it to the Board of Control, it is likely he will retain it. There is a new chairmanship this year—that of the Island Committee—and Ald. Hubbard will, in all probability, get it. Ald. Burns is said to be desirous of retaining the chairmanship of the Property Committee, while Ald. Richardson is in the field for the same position he was a candidate for the Board of Control until yesterday. It is not certain that Ald. Spence will seek a place on the Board of Control.

Numerous other arrangements are being discussed, and it will be a couple of days before everything is cut and dried for the election at the inaugural meeting, on Monday. In any event, there is a possibility of a hot fight between Ald. Woods and Ald. Sheppard for the Works Committee.

CITY HALL NOTES.

The City Council of 1901 holds its final meeting this afternoon.

Ald. Foster has called a meeting of the Fire and Light Committee to-day to consider complaints against some firemen.

Chairman Cox of the Legislation and Reception Committee has called a meeting of his committee for this morning, to wind up a few minor matters.

Ald.-elect J. H. Hall of Parkdale paid a visit to the City Hall yesterday and became acquainted with a few of the surroundings.

City Clerk Littlejohn yesterday announced that the official result of the Exhibition Bylaw vote was: For 5152, against 3349, giving a majority of 1893. The bylaw will likely pass its final reading at to-day's meeting of the Council.

The laying of a gas main across the Western Gap to the Island is finished. The pipes are laid on a three-inch bed of sand, in a channel along the bottom, 5 feet deep. They will be protected by a concrete covering.

The Island Association will meet tonight in St. George's Hall and will elect their two representatives, to act on the Advisory Committee that will assist the new Island Committee of the Council.

Officials in the various civic departments are making an extra effort to have their estimates ready as early as possible, in order to know where they will be at with their coming appropriations.

The City Treasurer has received from the Street Railway Company a cheque for $11,720.24, being the city's share of the $146,615.50 earned by the Street Railway Company for the month of December, 1901. The city's percentage for December, 1900, was $10,392.81.

Thirty-eight new pavements are before the Board of Works, to be commenced as early as possible in the spring, and they will cost about $70,000. There are uncompleted pavements on River-street, Garden-avenue, Parliament-street tracks and Arthur-street tracks.

AN OLD SCHEME.

Independence, Iowa, Jan. 8.—A scheme to defraud scores of farmers in this part of Iowa came to light to-day. Three months ago, a stranger, giving the name of John Smith, covered the western and northern portions of the county, and obtained farmers' signatures for various alleged purposes. He got signatures of at least 200 farmers, and, possibly, more. On Monday, a large number of the weakly signers received notices from a Chicago law firm, notifying them to meet certain notes. At the bank were promissory notes to the amount of $14,000, for collection, bearing the names of about seventy men. The notes revealed the scheme. Blank sheets of paper were signed, and the promissory notes were printed at the top afterwards. The farmers are united in their efforts to fight the case, and the best of legal counsel has been retained.

AN APPEAL TO RICH MEN.

London, Jan. 8.—Mr. Chamberlain, the Colonial Secretary, presiding at a meeting of the governors of the University of Birmingham to-day, earnestly appealed to some British millionaire to relieve the university of all financial difficulty, and thus hand his name down to immortal fame, as Andrew Carnegie had done.

Ex-Premier's View.

Charlottetown, P. E. I., Jan. 8.—The Hon. D. F. Farquharson, the Liberal candidate for the Dominion vacancy in West Queen's, caused by the elevation of Sir Louis Davies to the Supreme bench, has published a lengthy address to the electorate. The ex-Premier of Prince Edward Island, in referring to the Privy Council's decision on the Manitoba Prohibition bill, makes this statement: "The recent decision of the Privy Council, with reference to Provincial prohibition, is most encouraging, not only because of its importance as the echo of a great majority of the electors of this Province, but because this decision also makes it plain that the question of Provincial rights is to be more clearly defined in future, and each Province of the Dominion will thus secure its Provincial and local requirements, so long as these requirements or demands are purely local, and not interprovincial in their character. This verdict of the Privy Council is but the beginning of many readjustments that must follow, giving to the provinces rights peculiarly their own, and which are now an encumbrance on the Federal government."

Remington Typewriters

Render Reliable Service

REMINGTON STANDARD TYPEWRITER CO., LIMITED.
Sole Representatives for Ontario.

WILL INUNDATE LEGISLATURE.

Alliance Sends Out Petition Blanks to Many Temperance Workers.

The Ontario Alliance has sent out several thousand prohibition blanks to the temperance leaders in the various ridings thruout the province. The Methodist Prohibition Committee has sent similar blanks to the chairmen of the 900 Methodist circuits. Within two weeks the result looked for is an inundation of prohibition petitions, flooding the legislature.

The correspondence received at the Alliance offices indicates that the prohibitionists intend making a vigorous fight for prohibitory legislation. The Alliance organizer was by invitation the chief speaker on Tuesday night at the Bowmanville District Epworth League convention at Tyrone. His declaration that it was the clear duty of the Ontario government to place a prohibitory law upon the statute books at the present session were loudly applauded.

A prohibition convention for Lincoln and Welland Counties will be held this afternoon at St. Catharines in the Sons of Temperance Hall. The W.C.T.U. of St. Thomas is arranging for a prohibition convention there for the Elgin ridings on Jan. 14. The W.C.T.U. will give a luncheon and reception to the visiting delegates.

A prohibition convention for South Perth will be held at St. Mary's on Jan. 16. A prohibition convention for the Middlesex ridings and the city of London will be held at London on Jan. 17. This convention will include Premier Ross' constituency.

FAST MAIL SERVICE.

Will Be Big Development in Matter of Transatlantic Traffic.

The Ballymena Telegraph (Ireland), in its issue of Saturday, 28th ult., has the following in reference to a fast transatlantic service between Canada and the Old Country:

"The rumors of a fast mail service between Canada and the United Kingdom seem about to be realized. Yesterday we were in a position to state that Captain Farquhar and Mr. Hetty, delegates from the company promoting the new service, arrived in Belfast on Wednesday, having landed at Derry on Tuesday in the Allan Line steamer Ionian from Halifax. The new company proposes to build at least three steamers 620 feet in length, or 120 feet longer than the Oceanic, and the deputies are obtaining tenders from the leading British ship-builders at Belfast, Glasgow and Newcastle-on-Tyne. After visiting Belfast, they proceeded to Glasgow, where it is stated the order will likely be placed. The Belfast ship-building firms would seem to have so much work on hand that they cannot book the orders. The statement published yesterday is therefore, doubly interesting. The inauguration of the new service will be a very desirable development in the matter of transatlantic traffic, and it will enter on its career with the blessing of the old land and the new, which it is intended to bring so much nearer each other. Canada is advancing industrially and commercially by leaps and bounds. There is probably no other part of the world that can compare with it at the present time, and such a service as is now foreshadowed was sooner or later bound to come."

The Belfast and Derry press speak of the great importance of such a service, and The Belfast Evening Telegraph, the leading Ulster newspaper, in particular, has taken up considerable space dealing with the subject.

ALLEGED BREACH OF FAITH.

Conservatives Complain of Action of Mr. Campbell's Supporters.

An instance of campaign strategy is causing some comment in connection with the West York campaign. The representatives of the two candidates arranged for a series of joint meetings, one of which was to be at Douglas' Hall, Bloor-street, on Tuesday evening. It transpired that the hall was not available for that date. When this became known to Mr. Wallace's representatives they endeavored to hire it for a joint meeting last night. They were told that it had been taken, but declined to say by whom. On Tuesday handbills were circulated calling for a rally there in support of Mr. Campbell. Mr. Wallace's committee declare this "a breach of faith."

INQUIRY POSTPONED.

Chicago, Jan. 8.—Owing to the absence of necessary witnesses, the enquiry of the Interstate Commerce Commission into the working of the "community of interests" plan of the railroads was to-day postponed till Jan. 24, and the commission itself adjourned to meet in Chicago at that date.

PROBABLY TWELVE BURNED.

Negaunee, Mich., Jan. 8.—The situation is practically unchanged at the Negaunee mine, where a number of men are entombed. The rescuers accomplished nothing during the night. Officials of the mine now say there are at least ten men and possibly twelve underground.

BRONCHITIS A SERIOUS DISEASE

Becomes Chronic and Returns Year by Year or Develops Into Bronchial Pneumonia, Croupous Bronchitis, Asthma or Consumption.

The real dangers of bronchitis are sometimes overlooked. It is too serious a disease to trifle with, and for that reason everybody should be familiar with the symptoms.

Children are most liable to contract bronchitis, and, if neglected, it becomes chronic, and returns year after year, until it wears the patient out or develops into some deadly lung disease.

The approach of bronchitis is marked by chills and fever, nasal or throat catarrh, quick pulse, loss of appetite and feelings of fatigue and languor.

Bronchitis is also known by pain in the upper part of the chest, which is aggravated by deep breathing or coughing, until it seems to burn and tear the delicate linings of the bronchial tubes.

The cough is dry and harsh, and is accompanied by expectoration of a frothy nature, which gradually increases; is very stringy and tenacious and is frequently streaked with blood.

There is pain, not unlike rheumatism, in limbs, joints and body, constipation and extreme depression and weakness. In some people, the exhaustion amounts almost to nervous collapse, delirium follows, and in young children convulsions may follow.

Dr. Chase's Syrup of Linseed and Turpentine is, we believe, the most effective treatment for bronchitis that money will buy. This fact has been proven time and time again in many thousands of cases.

It is the most effective remedy for bronchitis, because it is far-reaching in its effects on the whole system, not merely relieving the cough, but actually and thoroughly curing the disease. It loosens the cough, frees the chest of tightness and pain, aids expectoration and permanently cures.

There are other preparations of turpentine and linseed put up in imitation of Dr. Chase's Syrup of Linseed and Turpentine. To be sure you are getting the genuine, see the portrait and signature of Dr. A. W. Chase on the box you buy, 25 cents a bottle, family size, three times as much, 60 cents. All dealers, or Edmanson, Bates & Co., Toronto.

TANNERS HAD A GOOD YEAR

Report Presented at Arnual Meeting Yesterday Showed Satisfactory State of Trade.

SOUTH AFRICAN WAR REFERRED TO

C. G. Marlatt of Oakville Elected Chairman—Members Dined By the Retiring Chairman.

The Tanners' Section of the Board of Trade held their annual meeting yesterday afternoon at the National Club. Prior to the business meeting, the members were entertained at luncheon by the retiring chairman, Mr. W. J. Bickell.

In the annual report of the chairman it was pointed out that the tanning industry for the past year had not experienced any great fluctuations. The prices of raw materials used in the manufacture of leather had all kept at fairly high figures, and while hides had eased off somewhat in the early months of the year on account of the poorer quality, as soon as the quality began to improve the prices advanced in accordance, until the closing months found the tanners facing a higher market in some classes of hides than they have ever experienced before. A healthy condition of trade generally existed, and most of the tanners found a ready market for their products. Since July last prices had advanced to a higher level, but the close of the year found the tanner with little or no margin of profit at the prevailing prices. In sole leather, the trade was steady thruout the year, and while prices advanced from one to two cents per pound on hides, labor and materials advanced correspondingly, so that the tanner was relatively in no better position at the end than at the beginning of the year. The principal feature had been the change in the demand from light to heavy leather, to such an extent that light stock, which in years past found a ready sale at a premium, is now difficult to sell, and heavy weights bring an advance over medium and lights. The export trade in sole, as well as block leather, particularly splits, was very good, and while the margin of profit was small, the more that can be done in this trade, the cheaper goods for home consumption can be produced. While the profits were smaller than they were a few years ago, the trade had not suffered in recent years to the same extent in the amount of bad debts. The enormous crop in Manitoba and the prosperous condition of the West generally were looked upon by the chairman as a bright outlook for the trade during the coming year.

Referring to the South African war, the report said:

"We do not think it well to close this report without in some way mentioning the part which the tanners took in connection with the war in South Africa. Thousands of sides of our leather were made into saddles and other military accoutrements, as well as considerable quantities of boots, leggings, etc., and, as far as we can learn, proved entirely satisfactory. We should feel proud that we can manufacture leather and that we have connected with our trade men who can build military accoutrements that will pass the strict examination of the military authorities at Southampton. Instances have been cited in which shoes made in Canada have seen a full year's service in Africa and returned in fair condition. Similar reports have been made by different officers regarding the saddles and other military equipment of Canadian manufacture, which gave universal satisfaction to the troops."

The following officers were elected: C. G. Marlatt, Oakville, chairman; F. T. Daville, mayor of Aurora, vice-president; Mrs. Agnes C. Gray, secretary-treasurer; Executive Committee — Messrs. A. O. Beardmore, Toronto; George C. H. Lang, Berlin; A. R. Clarke, Toronto; John Welsh, Hastings; James Newton, Newtonville; Inspection and Arbitration Committee—Messrs. C. J. Miller, Orillia; L. J. Breithaupt, Berlin; George McQuay, Owen Sound; S. R. Wickett, Toronto; W. D. Beardmore, Toronto.

"I Pity the Poor Fellows Who Board in Homes and Hotels Where They Never Get

MaltBreakfastFood

At the Morning Meal."

From a letter written by a prominent government official in Ontario to the manufacturers of Malt Breakfast Food, the following extract is taken:

"After two months' use of Malt Breakfast Food in my family it has become a valued and permanent friend. There is nothing else in the form of a breakfast food that can ever take its place with us. Many of my friends are using it, and praise it highly as a health food. I pity the poor fellows who are obliged to board in homes and hotels where they never get Malt Breakfast Food at the morning meal. They miss one of the best things of life. The sooner they marry and secure homes of their own where they can command this best of health foods, the better it will be for their future health."

LOCAL TOPICS.

The Woman's Auxiliary of the Y.M.C.A. has presented a piano to the association.

The Board of Superannuated Methodist Ministers listened to a paper from Dr. W. J. Hunter.

A "members' reception" will be held in the parlors of the Central Y.M.C.A. on Saturday evening.

The committee of the Nursing-at-Home Mission acknowledge with thanks the New Year's gift of $5 left at the home, 76 Hayter-street.

Havana filled cigars, my own manufacture, sold at five cents, equal any ten-cent cigars. Buy direct and save middlemen's profit. Union made. Alive Bollard, 199 Yonge-street. ed

At a regular meeting of Local Union No. 28, International Brotherhood of Bookbinders, held Dec. 23, a resolution was passed unanimously expressing sympathy with their brother workmen in the Rossland mines.

A quiet wedding took place on Jan. 8, inst., at the residence of the sister of the bride, 277 Brock-avenue, when Dr. David P. Bogart was married to Miss Emma Sturgess, by the Rev. T. Edwards; both of Whitby.

The attention of former residents of the County of Bruce is called to the announcement of the annual meeting, to be held in St. George's Hall, Elm-street. The officers for the year will then be elected, and the character of the annual social meeting will be determined.

The lecture to have been given in the Conservatory of Music Hall this evening by Mr. J. W. F. Harrison on "Music in City Churches," has been posiponed, owing to the indisposition of the lecturer. The lecture will be given at a later date, which will be duly announced.

The Toronto Presbyterian Churches have combined to hold a service of prayer and praise for missions, in Chalmers' Church, corner Dovercourt and Dundas, Friday, Jan. 10, at 3 o'clock. All ladies interested in missions are cordially invited to be present.

John Young, 243 Van Horne-street, one of the passengers on the Dovercourt car which was in collision with a Bloor-street car on Monday night, says he was badly shaken up and bruised, and still feels the effect of the shock. His name was not mentioned in the list of those injured.

On Tuesday afternoon the Central Young Women's Christian Temperance Union held their regular monthly meeting at headquarters, 56 Elm-street, at which Miss Doane presided. It was decided to send a small contribution to the World's "Y" Banner, and to the Frances E. Willard Home.

The ladies from St. Andrew's Church, King-street, who waited upon the presbytery asking that steps be taken for the organization of home missionary societies, did not ask that these be organized in connection with the existing W.F.M.S. Their desire is that the organizations should be entirely separate, with different constitution and under different officers. The work of the W.F.M.S. is already as great as can be carried on by that body.

Mr. William Molson Macpherson and Mrs. Macpherson of Quebec sailed from Boston per Dominion Line SS. "Commonwealth" on Jan. 4 for Egypt.

BARTHOLDI Celebrated Sculptor of the STATUE OF LIBERTY, presented by the People of France to the United States.

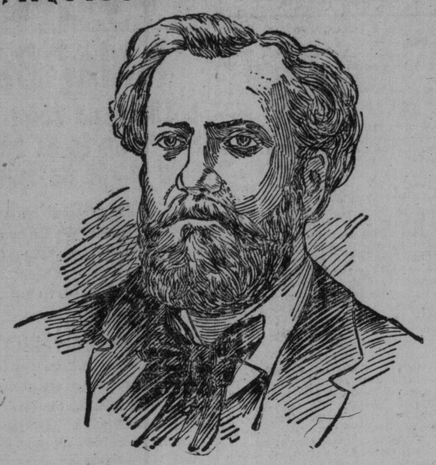

BARTHOLDI writes

VIN MARIANI seems to brighten and increase all our faculties; this precious wine will give me the strength to carry out certain other projects already formed, and for which accept thanks from
Yours cordially.
BARTHOLDI.
Paris, France.

Every mark of praise and all words of commendation have been spontaneous and entirely voluntary and are therefore of special value.

VIN MARIANI

THE GREATEST TONIC OF THE AGE. BEYOND COMPARE

FOR OVERWORKED MEN, WEAK WOMEN, DELICATE CHILDREN

MARIANI WINE is particularly recommended for Throat and Lung Troubles, Nervousness, Sleeplessness, Depression, Anæmia, Insomnia, Fevers, Dyspepsia, Malaria, Consumption, La Grippe, General Debility and wherever a reliable Tonic is required.

AT ALL DRUGGISTS. AVOID SUBSTITUTES.

LAWRENCE A. WILSON & CO., Limited, Canadian Agents, Montreal.

PAILS AND TUBS Made of EDDY'S INDURAED FIBREWARE

No Hoops
No Joints
No Seams
No Leaks

ARE, FOR DOMESTIC PURPOSES, VASTLY SUPERIOR TO THE ORDINARY WOODENWARE ARTICLES.

TRY THEM.

FOR SALE BY ALL FIRST-CLASS GROCERS.

—USE—
EDDY'S PARLOR MATCHES

THE DOMINION BREWERY CO., Limited

MANUFACTURERS OF THE CELEBRATED

WHITE LABEL ALE

Their other brands, which are very fine, are:

INDIA PALE,
AMBER,
JUBILEE,
CROWN SPECIAL,
XXX PORTER and
HALF AND HALF.

The above brands can be had at all first-class dealers. 246

EXPORTS TO THE OLD LAND

Valued at $85,000,000—Cattle and Dairy Produce Decrease.

London, Jan. 8.—From official returns just issued, the main imports from Canada for the year just ended embraced 88,559 cattle, valued at £1,491,472; sheep and lambs numbered 68,010, valued at £99,500; bacon, 398,697 cwt., £921,509; hams, 125,867 cwt., £304,822; butter, 215,588 cwt., £1,008,002; cheese, 1,547,779 cwt., £9,697,780; eggs, 703,433 great hundreds, £255,766, and 1500 horses, £46,737.

Cattle show a slight decrease, as compared with the former year; so do bacon, hams, eggs and cheese. The importation of horses dropped 50 per cent., while the falling off in butter is quite 30 per cent.

There is a decided increase in wood pulp, the value of that commodity being £12,084, as compared with £246,435, the showing for 1900.

The total value of Canadian imports for the year was £17,227,752. The exports to Canada totalled £5,096,846.

HUMORS OF MOTOR TOURING.

Paris, Jan. 8.—Not every automobilist who runs over live stock has the good fortune of a well-known Parisian, who, while touring in the Ardennes a short time ago, killed a pig before it could get out of the way.

As soon as the accident happened the automobilist stopped his machine, paid for the pig, and carried it off.

Going thru the next village, he sold the animal, and to his surprise, received more than he paid for it. Unfortunately, the automobilist told the story to some of his friends, and now it appears that when they go into the country every unfortunate porker which dares to show itself is chased for its life.

BRITISH

TROOP OIL

LINIMENT

FOR

Sprains, Strains, Cuts, Wounds, Ulcers, Open Sores, Bruises, Stiff Joints, Bites and Stings of Insects, Coughs, Colds, Contracted Cords, Rheumatism, Neuralgia, Bronchitis, Croup, Sore Throat, Quinsey, Whooping Cough and all Painful Swellings.

A LARGE BOTTLE, 25c.

Bird life has as many complications as ours. That's why "COTTAMS" Seed is so effective in promoting health and song. We are studying birds all the time and the results of our experience are embodied in every packet.

BE SURE "BART. COTTAM & CO." is on each label, and patent "Bird Bread," patent B.B. and Sanitary Perch Holder, with Beak Sharpener inside. Sold everywhere, 10c. Read Cottams new illustrated "Book on Birds," usual price 25c; post free next 30 days for 13c and this ad. 17 2456

THE MOST NUTRITIOUS.

EPPS'S COCOA

Prepared from the finest selected Cocoa, and distinguished everywhere for Delicacy of flavor. Superior quality and highly Nutritive properties. Sold in quarter-pound tins, labelled JAMES EPPS & Co., Limited, Homœopathic Chemists, London, England 246

EPPS'S COCOA

BREAKFAST—SUPPER.

HOFBRAU

Liquid Extract of Malt.

The most invigorating preparation of its kind ever introduced to help and sustain the invalid or the athlete.

W. H. LEE, Chemist, Toronto, Canadian Agent
Manufactured by 246
REINHARDT & CO., TORONTO, ONTARIO

DESIRE MORE FACTS.

Victoria, B.C., Jan. 8.—The Victoria Board of Trade has passed a resolution urging the Dominion government to have Mr. Larke, the Canadian Commissioner, return to Canada and confer with the Boards of Trade on Australian trade, and to particularly inform the business men on the new conditions arising out of the confederation of the Australian colonies. A committee has been appointed to draft a memorial on trade, to strengthen the hands of the Canadian Premier at the conference of colonial Premiers to be held in London.

Cucumbers and melons are "forbidden fruit" to many persons so constituted that the least indulgence is followed by attacks of cholera, dysentery, griping, etc. These persons are not aware that they can indulge to their heart's content if they have on hand a bottle of Dr. J. D. Kellogg's Dysentery Cordial, a medicine that will give immediate relief, and is a sure cure for all summer complaints.

Men's Stylish $12.00 Imported English Worsted Suits for $8.00

There's every satisfaction in wearing a suit which you know and feel fits you perfectly, which is made of the best material and up-to-the-moment in style. Such are the handsome

Blue or Black Clay Twilled English Worsted Suits

we are selling at $8.00.

These suits were made in our own factory by skilled tailors, the cloth was thoroughly shrunk and rigidly tested before being cut, and the suits were made for this season's trade to sell at $12. During our big Rummage Sale, however, we are selling them at $8.

We guarantee that every suit is absolutely and perfectly correct in style, will fit perfectly, and that the workmanship and finish are absolutely faultless.

If you should be dissatisfied with your bargain, we'll cheerfully refund the price. Could we make a fairer offer?

Men's Elegant $12.00 English Worsted Suits for $8.00

Material is high grade clay twilled imported English worsted, black or blue, guaranteed fast color, single-breasted sacque coats, deep facings, heavy twilled body lining, fancy striped silesia sleeve lining, every seam sewn with pure dye silk, guaranteed perfect in fit, tailoring and finish unsurpassed, look as well, keep their shape as well and will wear longer and better than any custom-made suit that costs you $15.00, all sizes, our regular price is $12.00, special Rummage Sale price.... 8.00

Send for samples of the cloths of which our celebrated $3.50 trousers, worth $5.00, are made. Name this paper and we'll send you our self-measurement form, with which you can take your own measure as correctly as the most skilled tailor.

PHILIP JAMIESON
Yonge and Queen Sts., Toronto.

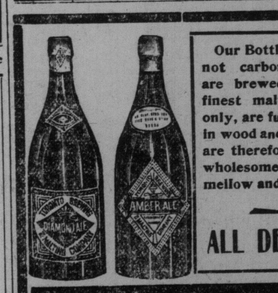

Our Bottled Ales are not carbonated—they are brewed from the finest malt and hops only, are fully matured in wood and bottle and are therefore pure and wholesome as well as mellow and delicious.

ALL DEALERS.

Toronto Brewing Co
Simcoe St. Toronto

THE VERY BEST COAL AND WOOD

Nut, Stove, Egg and Grate, $6.50 per ton, Pea Coal $5.25 per ton.

A DISCOUNT OF 25c PER TON WILL BE ALLOWED OFF ABOVE PRICES on Cash Orders

THE VERY BEST ROGERS COAL HEAD OFFICE 20 KING ST. WEST TORONTO

OFFICES:
20 King Street West.
415 Yonge Street.
793 Yonge Street.
204 Wellesley Street.
306 Queen Street East.
415 Spadina Avenue.
1352 Queen Street West.
578 Queen Street West.
Esplanade East, near Berkeley.
Esplanade East, near Church.
Bathurst Street, opp. Front Street.
869 Pape Avenue at G.T.R. Crossing
1131 Yonge Street at C.P.R. Crossing

THE ELIAS ROGERS CO. LIMITED

Conger Coal Co.
LIMITED.

Grate, Egg, Stove and Nut, $6.50 per ton.
Pea, $5.25 per ton.

25c per ton discount allowed off above prices for cash orders.

Tel. Main 4015.

HEAD OFFICE— 6 King Street East.

BRANCH OFFICES— 342 Yonge Street. 725 Yonge Street. 200 Wellesley Street. Cor. Spadina Avenue and College Street. 568 Queen Street West.

DOCKS— Foot of Church Street

YARDS— Bathurst and Dupont Streets. Toronto Junction. Subway, Queen Street West.

COAL AND WOOD
WHOLESALE AND RETAIL.

GRATE, EGG, STOVE, NUT, $6.50 PEA $5.25
25c per ton off for cash.

WM. McGILL & CO.

Branch Office and Yard: 429 Queen West. | Telephone Park 393 | Head office and Yard: Bathurst & Farley ave.

ESTABLISHED 1856. HEAD OFFICE: 38 KING ST. EAST Telephone Main 131

P. BURNS & CO.
WHOLESALE AND RETAIL
COAL AND WOOD MERCHANTS.

Branch Offices:
Front St., near Bathurst....Tel. Main 449
Princess St. Docks .....Tel. Main 190
572 Queen St. West.....Tel. Main 139
426½ Yonge St. .....Tel. Main 3208
324½ Queen Street West.....
304 Queen St. East.. .....Tel. Main 134
429 Spadina Avenue .....Tel. Main 710
1312 Queen St. West .....Tel. Park 711
274 College St. .....Tel. North 1107
Tel. Main 1406.

TORONTO. - - - - CANADA.

A CONVENIENT INVESTMENT

Our Bonds and Coupons may be collected without expense at any branch of The Molsons Bank, The Ontario Bank or The Standard Bank of Canada.
The remittance can also be made without expense.
They bear interest at FOUR PER CENT., payable half-yearly.

The CANADA PERMANENT and WESTERN CANADA MORTGAGE CORPORATION
Toronto St., Toronto.

STRENGTH AFTER WEAKNESS

Wall Street Stocks Had a Recovery Yesterday.

Commercial Cable Makes a Rapid Advance on the Local Exchange —Notes and Gossip.

World Office.
Wednesday Evening, Jan. 8.

There was a continuance of the easier tone in stocks at the local exchange this morning, but at the closing board values showed a much firmer tendency. This was especially the case in regard to Commercial Cable, which showed a gain of nearly 3 points, the stock selling early at 158½ and later at 165½ to 166⅛. The stock closed with 166 bid and 166½ asked. C.P.R. opened ¼ lower, but heavy buying in the afternoon rallied the price to 1.0½. Twin City was slightly easier to-day, selling down ⅝ to 109¾, and closing with sales at 109¾. Dominion Coal sold ½ lower early, but closed up at about last night's figures. Richelieu was placed at 111, Canada Permanent at 122½; Northern Navigation 106; Dunlop Tire, pref., 102⅝, and Steel, preferred, 85. Banks were about steady; Commerce sold at 152½ to 152⅝; Toronto, 230; Imperial, 236½, and Traders', 109¾. Western Assurance was a trifle firmer at 99⅞.

There was a moderate business done to-day, with dealings generally scattered thru the list. Values were about steady and fractionally below yesterday. C.P.R. was dealt in between 114⅝ and 115⅛; Cable, 165 to 166½; Dominion Coal, 55¼ to 55½; Twin City brought 109½; Dominion Steel, 27 to 27⅞, and the preferred, 82. Bank of Commerce changed hands at 152; Toronto at 231, and Quebec, 119¾.

A reaction in steel stocks caused an early decline in the Wall-street market to-day. Dissatisfaction was expressed at the quarterly statement presented by the company, altho it is considered by many to show the concern in a very healthy condition. A good rally in Sugar, supported by a rise in Union Pacific, helped to give the market a fairly strong close. Conservative brokers are looking for the market to sell lower.

One of the executive of Commercial Cable Company writes in answer to an enquiry: "Even if Mr. Marconi were successful we are confident from what we know of wireless telegraphy over shortest distances, that when a distance of something like 2000 miles is encountered, the uncertainty, unreliability and slowness of signalling will prevent wireless telegraphy from competing successfully with long marine cables."

In reference to a statement in The Wall-street Journal to the effect that Toronto and Montreal shareholders are urging an increase in Twin City's dividends against the wishes of the conservative element in the Board of Directors, Toronto interests closely connected with the company issued the following statement to-day: "There are no interests identified with the property more conservative than the Canadian interests, and there has been absolutely no pressure brought to bear in favor of a higher dividend for the last half of the year just closed. The feeling here is that whenever the company paid 2½ per cent. in 1899, 3 per cent. in 1900, and will no doubt pay 4 per cent. for the year 1901, and has been able to retain in the company each year an increased amount out of net earnings over and above dividends paid, it seems fair to count upon a five per cent. rate for the year 1902. Toronto Railway pays 1½ per cent. quarterly, and the feeling here is that Twin City will be amply justified in following suit by declaring a quarterly dividend next March at the same rate."

Railway Earnings.

Northern Pacific, fourth week December, increase $210,414; for the month, an increase of $603,220, and from July 1, an increase of $4,773,464.

C.C.C. & St. Louis, increase for fourth week December, $12,145.

Forty-two roads for fourth week December show average net increase of 5.01 per cent.

Rock Island, net for November, $810,106, increase $8646.

London Street Railway earnings week ending Jan. 4, $2654.06, increase $433.81.

St. Louis & San Francisco, fourth week December, increase $67,223.

St. Louis & S.W., fourth week December, decrease, $66,581.

The earnings of the Twin City Rapid Transit Company for the last ten days of December, 1901, were $97,215, being an increase of $12,135, or 14.26 per cent., over the same period of last year. Total increase for the month $37,205, or 14.57 per cent.

Wall Street Pointers.

Surplus of U.S. Steel common, after nine months' dividend, $19,414,607.

The National City Bank may ship $1,000,000 gold on Saturday.

The banks have lost $5000 in sub-treasury operations since Friday.

Carnegie interests are said to be buying Wabash debenture "B" bonds.

Dow Jones says there is no truth in the rumor of C. and O. acquiring coal lands.

The Pennsylvania Railroad Company has announced increases in wages affecting 30,000 employes. The Lake Shore has advanced wages 5 to 6 per cent.

It is rumored that U.S. Steel will soon receive the largest steel contract ever given in America, this being for material for the Pennsylvania Long Island tunnel.

U.S. Steel Company declared regular quarterly dividends of 1¾ per cent. on the preferred and 1 per cent. on the common.

"Bull tip on St. Louis & San Francisco shares, both strong and confident. In the absence of untoward occurrences, moderate recessions should be utilized in buying stocks."—News.

"Market probably open weak, but it will be well to buy on further dips. U.S. Steel statement will attract attention to the preferred stock. Holders of Amalgamated Copper will do well to average on any further recession. There is a good buying of Sugar, and, as we stated on Monday, Mr. Harry O. Havemeyer, for the first time in years, is advising his friends to buy this stock. An important upward movement is impending in Pacific Mail. Spectalties: Buy Locomotive. Hold St. Louis & San Francisco."—Joseph.

On Wall Street.

Messrs. Ladenburg, Thalmann & Co. wired J. J. Dixon at the close of the market to-day:

Unofficial and unauthorized predictions as to the earnings of the U.S. Steel Corporation have led Wall-street to expect a lunch better statement for the past quarter than that made public yesterday after noon. The market for this stock reflected the disappointment of the street and their decline influenced the general list. This result was logical, but the corporation must be admitted to have made a strong showing for the period, since it was able to pay all charges and dividends for the period and show a surplus of nearly 19½ millions, after making liberal allowance for depreciation and other incidental items. Another depressing factor in the stock market was the announcement of the withdrawal yesterday of a second half million of gold from the sub-treasury by a leading bank, which was taken to indicate its purpose to export the metal. The course of the market was highly irregular and the conservative course would seem to be to take profits where such can be secured. It was thought yesterday that there had been heavy liquidation by some of the large interests and this theory would seem to be correct. Advances in Sugar and the U.P. had a stimulating effect in the last hour, but had the appearance of manipulation. London sold about 15,000 shares on balance.

J. G. Beaty, 21 Melinda-street, received the following from McIntyre & Marshall at the close of the market to-day:

The action of the stock market to-day plainly shows that the largest and most influential interests are still working together on bull side, and, many believed, upon nothing to prevent prices from suffering any material break. Some very good buying came into the market at a time during midday when the general list appeared weak and looked like slumping further and this buying not only absorbed offerings thruout the list but was continued up to the close. The sharp advance in Sugar developed with the satisfactory annual meeting of the company's stockholders and further indications that the duty on Cuban sugars is to be materially reduced. Money ruled easy and foreign exchange was lower. There was the usual number of statements of railroad earnings all of which showed good large block of stock on disappointment over the statement. That it was not advanced in accordance with expectations proves that the statement had been generally discounted. We look for a continued good trading market and favor purchases on weak spots of character shown early to-day.

Foreign Exchange.

Messrs. Glazebrook & Becher, exchange brokers, Traders' Bank Building (Tel. 1031), to-day report closing exchange rates as follows:

	Between Banks. Buyers.	Sellers.	Counter.
N.Y. Funds..	par	1-32 prem	1-8 to 1-4
Mont'l Funds.	par	par	1-8 to 1-4
60 days sight..	8 15-16	9	9 1-4 to 9 3-8
Demand Sg..	9 9-16	9 5-8	9 7-8 to 10
Cable Trans..	9 11-16	9 3-4	10 to 10 1-8

—Rates in New York.—

	Posted.	Actual.
Sixty days' sight ..	4.85	4.84 to 4.84¼
Sterling, demand ..	4.88	4.87 to 4.87¼

Money Markets.

The Bank of England discount rate is 4 per cent. Money on call, 2 to 2½ per cent. Rate of discount in the open market for three months' bills is 3 to 3 1-16 per cent. Local money market is steady. Money on call, 5 to 5½ per cent.

Money on call in New York, actual transactions, 5 to 7 per cent.; last loan, 6.

Price of Silver.

Bar silver in London quiet at 25 13-16d per ounce.

Bar silver in New York, 56c. Mexican dollars 44½c.

Toronto Stocks.

	Jan. 7. Last Quo. Ask.	Bid.	Jan. 8. Last Quo. Ask.	Bid.
Bank of Montreal	...	256¾	260	257
Quebec Bank	130	127½	150	140
Toronto Bank	230	228¾	231	228
Merchants' Bank	...	...	148	...
Imperial Bank	232	230	232	230½
Bank of Commerce	153½	152½	154	152⅝
Dominion Bank	241½	240¾	241	240⅝
Standard Bank	...	236	239	236½
Bank of Hamilton	227½	226¾	227½	226⅛
Nova Scotia	242½	240	242	240½
Bank of Ottawa	...	207½	210	209
Traders' Bank	109¼	109⅛	109¾	109⅛
British Am. xd.	...	...	100	...
West. Assur. xd.	...	109¾	...	109¾
do. fully pd., xd.	100½	99¾	100	99¾
Imperial Life	...	...	144	...
National Trust	...	...	134	...
Tor. Gen. Tr., xd.	162½	161	...	161
Consumers' Gas	...	...	213	...
Ont. & Qu'Appelle	71	60	72	65
Northwest Land, pf	70	68½	71	68
do., common	...	...	30	20
C. P. R.	115¼	115	115½	115⅜
Toronto Electric	142	140½	143	141½
Gen. Electric	223	220½	222	221
do., pref	108½	107	110	108
London Electric	108	104	107	103
Com. Cable	159¼	158⅝	166½	166
do., coup. bonds.	100	98	100	98¾
do., reg. bonds	100	97	99½	98½
Dom. Telegraph	...	...	123	122½
Bell Telephone	...	...	167	166¾
Richelieu & Ont	111¼	110½	111¼	110½
Northern Nav.	107½	106	107	107
Toronto Railway	115	114⅞	116	114⅞
London Railway	...	...	160	...
Twin City	110¼	110	109¾	109⅞
Winnipeg Ral	...	116¼	120	118
Luxfer Prism, pf.	100	...	100	...
Carter-Crume, pf	105	104	105	104
Dunlop Tire pref.	103	102¾	103	102¾
Dom. Steel, com	28⅛	26½	28½	27⅞
do., pref	82½	82¼	82	81¾
do., bonds	82½	82	82½	81¾
Dom. Coal, com	56¼	56	56¼	56⅛
N. S. Rogers, pf.	104	104¼	104	104¼
War Eagle	10½	8	12	8
Republic	4	3	4	3
Payne Mining	30	22	26	22
Cariboo (McK.)	21½	17	19	17
Virtue	26	23	...	22
Crow's Nest	320	310	320	310
North Star	30	24	28	24
British Canadian	75	69½	71	70½
Canada Landed	102	97	102	96½
Can. Permanent	123½	122	123½	122½
Can. S. & L.	...	116	...	116
Central Canada	...	134	...	135½
Dominion Savings	...	70½	...	70½
Ham. Provident	...	113½	...	113½
Imperial L. & I.	...	75	...	73
Huron & Erie	...	185	...	183
Landed B. & L.	...	113½	...	113½
Lon. & Canada	...	83	90	83
London Loan	...	110	...	110
Manitoba Loan	...	60	59	59
Ontario L. & D.	...	120	...	120
People's Loan	...	36	31	36
Toronto S. & L.	...	126	...	127
Real Estate	...	76	...	76
Toronto Mortgage	...	90½	...	90½

Morning sales: Bank of Toronto, 2 at 230; Bank of Commerce, 6, 4, 20, 11, 3, 4 at 152¾; Western Assurance, fully paid, 25, 15 at 99¾; C.P.R., 50 at 115¼; Cable, 25, Electric, 4, 10, 10, 1 at 222½; Commercial Cable, 25 at 158½; Richelieu & Ontario, 5 at 111; Twin City, 25, 25, 50 at 110, 25, 25 at 109¾, 25, 50, 25 at 109¾, 3, 5 at 110, 25 at 109¾; Dominion Coal, common, 25, 25, 25, 50, 15, 25, 25, 25, 25 at 55⅝, 8, 50, 50, 25, 25 at 55⅝, 20 at 55⅞, 25 at 55¾; Cariboo (McKinney), 500 at 18; Can. Pet. & W.C., 100, 100, 288 at 122½.

Afternoon sales: Bank of Commerce, 5, 10 at 152¾, 20 at 152½; Imperial, 10, 2 at 230½; Traders', 20 at 109¾, 10 at 109¾; C.P.R., 25, 25 at 115¼, 1000, 300, 25, 100, 1000 at 115⅛; Cable, 25, 25, 25 at 166, 300 at 165½, 25, 50 at 166½; Northern Navigation, 10, 8 at 106; Twin City, 25, 50, 25 at 109¾, 10 at 110, 25, 25, 75, 25 at 109¾; Dunlop Tire, pref., 25 at 102⅝; Steel, pref., 25 at 82; Dominion Coal, 500, 25, 15 at 55⅝, 25, 25, 25, 100 at 56, 500 at 56⅛; Cable, reg. bonds, $2000 at 98½.

Montreal Stock Exchange.

Montreal, Jan. 8.—Closing quotations today were: C.P.R., 115⅜ and 115; Dominion, 11 and 10; do., pref., 20 and 18; Winnipeg Railway, 120 and 118; Montreal Railway, 268¼ and 268; Toronto Railway, 115¼ and 114¾; Halifax Railway, 103½ and 102¾; Twin City, 109⅞ and 109½; Dominion Steel, 28 and 27; do., pref., 82 and 81½; Richelieu, 110¾ and 110; Cable, 165 and 165½; Montreal Telegraph, 155 and 154½; Bell Telephone, 173 and 167; Montreal L.H. & P., 97 and 96; Laurentide Pulp, 105 asked. Montreal Cotton, 120 and 112; Dominion Cotton, 46 and 45; Colored Cotton, 60 and 53½; Merchants' Cotton, 89 and 86; Payne, 26 and 24; Virtue, 25 and 23; Dominion Coal, 55¾ and 55½; Bank of Montreal, 260 and 258; Ontario Bank, 123 bid; B.N.A. Bank, 128 bid; Molsons Bank, 210 and 206; Bank of Toronto, 240 and 229¼; Merchants' Bank, 151 asked; Royal Bank, 180 asked; Union, 117 asked; Hochelaga, 145 asked; Windsor Hotel, 100 and 81; Cable, reg. bonds, 99 bid; H. & L. bonds, 40 and 20; Halifax Railway bonds, 105 and 103½; Colored Cotton bonds, 100 asked; N.R. bonds, 100 bid; Dominion Coal bonds, 111½ bid; Laurentide Pulp bonds, 105 asked.

Morning sales: Canadian Pacific Railway, 375 at 115, 10 at 115¼, 275 at 115, 225 at 114¾; Montreal Railway, 75 at 268½, 25 at 269¼; Twin City Railway, 135 at 109½, 125 at 109¼, 125 at 109½; Commercial Cable, 26 at 158, 6 at 158, 6 at 160, 125 at 158; Bell Telephone, 20 at 169; Payne, 500 at 25; Dominion Coal, 125 at 55¼, 100 at 55, 75 at 55⅛, 10 at 55, 50 at 55¼, 25 at 55½, 25 at 55¾, 200 at 55⅞, 175 at 55½, 50 at 55⅝, 175 at 55¾; Bank of Toronto, 27 at 231; Bank of Commerce, 55 at 152; Dominion Steel, 25 at 27⅞, 25 at 27¾, 95 at 27½; Dominion Steel, pref., 150 at 81¾, 10 at 82¼, 10 at 82, 30 at 81¾, 20 at 82; Steel bonds, $2000 at 81¾; $3000 at 82, $15,000 at 82; Montreal H. & L., 2 at 97, 8 at 96; Merchants' Cotton, 15 at 85; Quebec Bank, 21 at 119¾; Montreal Cotton, 2 at 115; Eastern Townships' Bank, 38 at 158; Banque Nationale, 22 at 99¾; Dominion Cotton, 60 at 40½, 32 at 41.

Afternoon sales: C.P.R., 200 at 114¾, 25 at 114⅞, 50 at 115⅛; Montreal Railway, 25 at 269, 25 at 268½, 50 at 268¼, 8 at 268, 100 at 268¼, 50 at 268; Cable, 119 at 160, 5 at 161½; Montreal Telegraph, 1 at 175; Dominion Steel, 25 at 27½, 200 at 27; do., preferred, 100 at 82; do., bonds, $4000 at 82; Dominion Coal, 350 at 55½; Dominion Cotton, 7 at 42; Payne, 500 at 25; North Star, 200 at 24, 2000 at 24.

New York Stocks.

Thompson & Heron, 16 West King-street, Toronto, report the following fluctuations on the New York Stock Exchange:

	Open.	High.	Low.	Close.
Am. Cot. Oil, com.	31⅞	31⅞	31⅝	31⅝
Am. Sugar, com	119½	124¼	119½	124¼
Amal. Copper	70½	71⅝	70½	71⅛
Atchison, com	79¼	80¼	79	80⅛
do., pref	99⅞	101	99⅞	101
Am. Car Foundry	30¼	30⅞	27¾	30⅞
Am. Locomotive	32¼	32⅞	32	32⅝
Anaconda Cop	31	31	31	31
B. R. T.	65⅞	67¾	65¼	67¼
B. & O., com	103¼	105⅞	103	105⅞
do., pref	96¼	96½	96¼	96½
Consol. Gas	216¼	218⅞	216¼	218⅞
Ches. & Ohio	46¾	47⅞	46¾	47⅞
C.C.C. & St. L.	96¼	96¾	96¼	96¾
Chicago & Alton	36⅛	36¼	35¾	35¾
C. P. R.	114¾	115⅝	114⅝	115
Chi. M. & St. P.	164½	165¾	163½	165¾
Chi. Gt. West	23¼	23⅝	23	23⅝
Can. Southern	85½	86	85½	86
Col. Fuel & I	86	86⅝	84	86⅝
Del. & Hudson	181	182¼	180	181¾
Del. Lack. & West.	257½	257½	256	256
Erie, com	42¼	42⅝	42	42⅝
do., 1st pref	73½	74⅝	73¼	74⅛
U.S. Steel, com	44⅞	44⅞	43⅞	44⅞
do., pref	95¼	95½	94	95½
Gen. Electric	279	279	279	279
Ill. Central	139⅞	140	139⅝	139⅞
Int. Paper, com	20½	20¾	20½	20½
Jersey Central	193	193	193	193
Louis. & Nash	105⅝	106¼	105½	106¼
Mexican Central	27½	28⅛	27½	28⅛
Missouri Pacific	101⅝	103	101	103
M.K. & T., com	26¼	26¾	26¼	26¾
do., pref	52½	52¼	52	52
Manhattan	135	136½	134½	136¼
Met. St. Ry	162¼	163	162¼	163
N. Y. Central	165½	166	164½	165⅞
Nor. & West., com.	57½	57¾	57⅛	57½
National Lead	16	16	16	16
Ont. & West	34½	35	34½	35
Penn. R. R.	149¼	150	148¾	149⅝
People's Gas	192½	104	101¾	103⅜
Pacific Mail	47	47¼	47	47⅜
Rock Island	155¼	157½	155	156½
Reading, com	56¼	57⅝	56⅛	57¼
do., 1st pref	81⅞	82⅞	81½	82¼
Republic Steel	16⅝	17	16¼	17
Southern Ry., com	33⅞	33⅞	33¼	33⅜
do., pref	93⅞	94¼	93⅞	94
Southern Pacific	59⅝	60⅞	59⅝	60⅞
St. L. & S.W., com.	58	58½	57¾	58⅛
Texas Pacific	39½	39⅝	39½	39⅝
Tenn. Coal & I	64	64¾	63¼	64¾
Twin City	109⅝	110	109¾	110
U.S. Leather, com.	12	12	11¾	12
do., pref	81½	81½	81½	81½
Un. Pacific, com	101½	103½	101⅜	103⅜
do., pref	89¾	90	89½	90
Wabash, pref	42½	43¼	42½	43¼
Western Union	90¾	91⅝	90¾	91½
Wabash, com	22¼	22¾	22¼	22¾
Reading, 2nd pref.	63¾	65	63¾	64⅞
Money	6	6	5	6

Sales to noon, 443,100; total sales, 869,100 shares.

London Stock Market.

	Jan. 7. Last Quo.	Jan. 8. Last Quo.
Consols, money	94 1-16	93 11-16
Consols, account	94¼	93⅞
Atchison	82⅝	81½
do., pref	106	104½
Anaconda	6⅝	6¼
Baltimore & Ohio	109½	108
St. Paul	161	159
Chesapeake & Ohio	48¾	48½
D. R. G.	46¼	45½
do., pref	95⅝	94¾
Chicago Great Western	24¾	24¼
Canadian Pacific	119	117⅞
Erie	44¼	43⅝
do., 1st pref	76½	75⅝
do., 2nd pref	64	62
Illinois Central	144	143
Louisville & Nashville	110	108¼
Kansas & Texas	27⅛	26⅞
do., pref	54	54
New York Central	172½	171½
Norfolk & Western	59¼	58⅞
do., pref	93½	93
Northern Pacific, pref	102	102
Ontario & Western	36½	35⅞
Pennsylvania	77½	76½
Southern Pacific	62½	61½
Southern Railway	34⅞	34¼
do., pref	95¾	95¾
Union Pacific	105⅝	104½
do., pref	92½	91½
United States Steel	48	47⅞
do., pref	99⅝	97⅞
Wabash	23½	23
do., pref	44½	43⅝
Reading	29⅝	28¾
do., 1st pref	47¼	42
do., 2nd pref	33½	32½

Foreign Money Markets.

London, Jan. 8.—Gold premiums are quoted as follows: Buenos Ayres, 130.50; Madrid, 33.92; Rome, 1.45. India Council bills were allotted to-day at 1s 4 1-32d.

Berlin, Jan. 8.—Exchange on London, 20 marks 42 pfennigs for one month. Discount rates: Short and three months' bills, 2½ per cent.

Paris, Jan. 8.—(4 p.m.)—Three per cent. rentes, 100 francs 47½ centimes for the account. Exchange on London, 25 francs 14 centimes for cheques. Spanish fours closed 76.92.

Liverpool Cotton Market.

Liverpool, Jan. 8.—(4 p.m.)—Cotton—Spot, fair demand; prices 1-16d lower; American middling fair, 4 25-32d; good middling, 4 7-32d; middling, 4 13-32d; low middling, 4 5-16d; good ordinary, 4 3-16d; ordinary, 8 15-16d. The sales of the day were 10,000 bales, of which 500 were for speculation and export, and included 8,900 American. Futures opened easy and closed firm; American middling, g.o.c., Jan., 4 23-64d buyers; Jan. and Feb., 4 22-64d buyers; Feb. and March, 4 22-64d buyers; March and April, 4 22-64d buyers; April and May, 4 22-64d, 4 23-64d sellers; May and June, 4 23-64d sellers; June and July, 4 22-64d to 4 23-64d buyers; July and Aug., 4 22-64d to 4 23-64d buyers; Aug. and Sept., 4 19-64d to 4 20-64d buyers.

New York Cotton.

New York, Jan. 8.—Cotton—Futures opened firm; Jan. 7.69, Feb. 7.71 bid, March 7.84, April 7.88, May 7.94, July 7.98, Aug. 7.96, Oct. 7.52.

Cotton—Futures closed steady; Jan. 7.84, Feb. 7.90, March 7.97, April 8.02, May 8.05, June 8.06, July 8.08, Aug. 7.92, Sept. 7.71, Oct. 7.60.

Cotton Spot closed quiet; middling, uplands, 8 3-16; middling, gulf, 8 7-16. Sales, 5256 bales.

Toronto Mining Exchange.

	Ask. Bid. Last Quo.	Ask. Bid. Last Quo.
Alice A.	5 ... 5	... ...
Black Tail	11½ 9 11½	10 ... 10
Can. G.F.S.	4¼ 3½ 4¼	3½ ... 3½
Cariboo Hydraulic	110 86 105	80 ... 80
Cariboo (McK.)	21 18 19	17 ... 17
Centre Star	35 32½ 34½	33¾ ... 33¾
Crow's Nest	$80 $75 $80	$75 ... ...
California	5 3½ 5	3 ... 3
Deer Park	3 ... 2¼	2¼ ... 2¼
Fairview Corp.	4¼ 3½ 4¼	3¾ ... 3¾
Golden Star	2½	... ...
Giant	5 3½ 5	3¼ ... 3¼
Iron Mask	20 17 20	16 ... 16
Granby Smelter	 310	275 ... ...
Morrison (as.)	4 2½ 4	... ...
Mountain Lion	28 21 28	21 ... 21
North Star	25 27 25	27 ... 24
Olive	6 4 6	4 ... 4
Payne	27 24 26	24 ... 24
Rambler-Cariboo	70 62 72	62 ... 62
Republic	4¼ 3¾ 4	3¾ ... ...
Virtue	27 23 26	24 ... ...
War Eagle	11 9 11	9 ... ...
White Bear	2½ ... 2¼	... ...
Sullivan	... ... 11½	8¼ ... ...
Winnipeg (as.)	5 3¾ 5	3½ ... ...
Wonderful	3 ... 3	... ...

Sales: Centre Star, 1000 at 34¼; Fairview, 1000, 1000 at 4; Winnipeg, 1000 at 4; Morrison, 1000 at 2¾. Total, 5000.

PERSONALS.

Mr. Thomas Lawless, Assistant Supreme Chief Ranger of the I.O.F., has left on a trip to Australia.

Major Gourdeau of the Marine and Fisheries Department, Ottawa, is in the city on departmental business.

Mr. Alexander Lumsden, M.L.A., Ottawa, and his little daughter, arrived in the city yesterday, and are at the Queen's.

Hon. William Paterson, Minister of Customs, is in the city, and will give an audience to-day to a number of merchants who asked for an appointment. This afternoon he will leave for West Durham, where he will address three meetings in the interests of Mr. Robert Beith.

Better Times and Wages.

"The times are getting better," said the man on the street to his friend, "and wages don't seem to be going up, do they? Everything is getting dearer in price, and more money is needed for necessaries. It would be all right if everything was as cheap as that," he said, pointing into the window of Archambault's tailoring establishment, at 125 Yonge-street, where there was a sign, "Suits made to order, $13.50." These suits are great value. Special low prices are being quoted for overcoats and trouserings. The quality, style, fit and finish of Archambault's is as good as can be found anywhere in the city.

Exhibition of Paintings.

Lovers of art will find something to delight them at the Matthews Art Gallery, No. 95 Yonge-street, where a large number of high-class paintings are now on view. The pictures cover subjects of all sorts—portraits, landscapes, historic works, seashore, pastoral, convivial and home scenes—in both oil and water colors, and both the critic and the admirer will find much to interest them. Some of the paintings are valued at as high as $200. The collection is well worth seeing.

Reception to Gilbert Parker, M.P.

Members of the Canadian Club and any others who would like to meet personally the author of "The Light of Way" will have an opportunity by assembling at McConkey's Parlors, upstairs, at 7.30 o'clock this evening. The banquet will begin at 8 o'clock sharp.

Judge Meredith yesterday allowed the appeal in the case of Leishman v. Garland, in which the plaintiff sued for wrongful dismissal.

You can be well and strong and feel like work if you take DR. ARNOLD'S Toxin Pills

WHEAT MARKETS ARE FIRM

May Wheat Touched 84 3-8c in Chicago Yesterday.

Bradstreet's Reports a Decrease for the Week in Wheat—General Market Quotations—Notes and Comment.

World Office.
Wednesday Evening, Jan. 8.

There was little change in to-day's Liverpool cable. Wheat futures are quoted ½d higher and corn futures ¼d lower.

The Chicago market continued firm today and May wheat advanced to 84⅜c, closing at 84¼c, an advance of ½c over yesterday; May corn closed unchanged, and May oats ½c above yesterday.

Bradstreet's reports a decrease of 1,500,000 bushels in the world's available supply of wheat for the week.

Northwest receipts: Duluth 54 cars, Minneapolis 216; total 270. Last year, holiday. At Chicago, wheat 30, last week 1, last year 30. Corn 93, last week none, last year 65. Oats, 90, 13, 100.

The official estimates of the Russian grain crops of 1901 returns in bushels are: Winter wheat, 1901, 240,000,000; 1900, 258,000,000. Spring wheat, 1901, 184,000,000; 1900, 128,000,000. Total, 1901, 424,000,000, 1900, 416,000,000. Corn, 1901, 66,000,000; 1900, 31,000,000.

Leading Wheat Markets.

Following are the closing quotations at important centres to-day:

	Cash.	March.	May.
New York	....	89¼	85⅞
Chicago	80	....	84⅜
Toledo	91	....	91
Duluth, No. 1 northern	78	....	81¼
Duluth, No. 1 hard	81	....	....

GRAIN AND PRODUCE.

Flour—Ontario patents, in bags, $3.60 to $3.70; Hungarian patents, $4; Manitoba bakers', $3.75. These prices include bags on track in Toronto. Ninety per cent. patents, car lots, in bags, middle freights, are quoted at $2.60 to $2.90.

Wheat—Millers are paying 76c for red and white; goose, 66c north and west; middle, 67c; Manitoba, No. 1 hard, 88c, grinding in transit.

Oats—Quoted at 42c outside, and 43c east.

Barley—Quoted at 57c for No. 1, 54c for No. 2 middle, and No. 3 51c.

Peas—Sold for milling purposes at 83c to 84c middle and 85c east.

Rye—Quoted at 56c, middle.

Corn—Canadian sold at 67c to 68c for new at Toronto.

Bran—City mills sell bran at $18, and shorts at $20, car lots, f.o.b., Toronto.

Oatmeal—At $5.25 in bags, and $5.40 in barrels, car lots, on track, Toronto; local lots, 25c more.

Toronto Sugar Market.

St. Lawrence sugars are quoted as follows: Granulated, $4.18, and No. 1 yellow $3.43. These prices are for delivery here; carload lots, 5c less.

ST. LAWRENCE MARKET.

Receipts of farm produce were light, 600 bushels of grain, 25 loads of hay, 100 hogs and a few loads of potatoes.

Wheat—800 bushels sold as follows: White, 100 bushels at 76c to 81c; red, 100 bushels, at 75c to 81c; goose, 100 bushels at 67½c.

Barley—100 bushels at 54c to 63c.

Oats—200 bushels at 43½c.

Hay—25 loads sold at $10.50 to $12 per ton for timothy, and $7 to $9 for clover.

Straw—6 loads sold at $8.50 to $9 per ton.

Dressed Hogs—100 sold at $8 to $8.50 per cwt.

Potatoes—Prices firm at 75c to 85c per bag.

Grain—

Wheat, white, bush	$0 76	to $0 81		
Wheat, spring, bush	0 75	0 81		
Wheat, red, bush	0 70	0 80		
Wheat, goose, bush	0 66	....		
Peas, bush	0 78	....		
Beans, bush	1 15	1 30		
Rye, bush	0 57	....		
Oats, bush	0 42½	0 42½		
Buckwheat, bush	0 53	....		

Seeds—

Alsike, choice, No. 1	$5 25	to $5 50
Alsike, good, No. 2	7 25	7 75
Red clover seed	5 00	5 25
Timothy seed	2 00	2 75

Hay and Straw—

Hay, per ton	$10 50	to $12 00
Clover hay, per ton	7 00	9 00
Straw, loose, per ton	6 50	....
Straw, sheaf, per ton	8 50	9 00

Fruit and Vegetables—

Potatoes, per bag	$0 75	to $0 85
Cabbage, per dozen	0 40	0 60
Apples, per bbl	2 50	4 00
Onions, per bag	0 80	1 00
Turnips, per bag	0 20	0 25

Poultry—

Chickens, per pair	$0 40	to $0 85
Turkeys, per lb	0 10	0 11
Ducks, per pair	0 60	0 75
Geese, per lb	0 08	0 09

Dairy Produce—

Butter, lb. rolls	$0 18	to $0 22
Eggs, new-laid, per doz	0 35	0 40

Fresh Meats—

Beef, forequarters, cwt	$4 50	to $5 50
Beef, hindquarters, cwt	7 00	8 00
Mutton, carcase, per lb	0 05	0 06
Veal, carcase, per cwt	7 00	8 50
Lamb, spring, per lb	0 06	0 07
Dressed hogs, cwt	8 00	8 25

FARM PRODUCE WHOLESALE.

Hay, baled, car lots, ton	$8 75	to $9 25
Straw, baled, car lots, ton	8 00	8 50
Potatoes, car lots, per bag	0 62	0 68
Butter, dairy, lb. rolls	0 16	0 17
But

To the Trade

January 9th.

About

Dress Linings—you can buy them from us as you require them. Our stock is fully assorted with the best value. Not warehouse worn, slow sellers, but goods that are in demand

Every Day

Filling Letter Orders a Specialty.

John Macdonald & Co.,

Wellington and Front Streets East, TORONTO.

STRAIGHTENED OUT.

Mexico City, Jan. 8.—It is practicaly assured that the arbitration difficulty in the Pan-American Conference has been straightened out, and the final details will be arranged to-morrow morning, so that both The Hague and compulsory plans can be presented at Friday's session.

Record Broken.

New York, Jan. 8.—The standing high jump record with skates was broken to-night in Brooklyn by W. B. Smith of Montreal. Smith jumped four feet and six inches.

TWO IMPORTANT ARRESTS.

Young Men From Hamilton Charged With Pocketpicking.

Two young men who are believed to have been responsible for a lot of pocket-picking recently in the big down-town stores are under arrest. They are Herbert Robinson and Oliver E. Whittaker. The former was captured yesterday afternoon by Detectives Slemin and Davis, but Whittaker was not taken into custody till 2 o'clock this morning, when he returned to his apartments on Clarence-square. The officers were watching for him. The alleged thefts extend over a period of three weeks, and were reported from the T. Eaton, R. Simpson and Bachrack stores. The amount taken in each instance is small. It is understood the arrest of the two men was brought about by the visit to Toronto yesterday of a Hamilton detective, who was out in company of Detective Slemin, and noticed Whittaker and Robinson, whom he knew, in police circles, in the Ambitious City. Their movements were traced and their arrest followed.

The prisoners have only been here a short time, having come from Hamilton.

SEVEN HUNDRED ON STRIKE.

Wilkes-Barre, Pa., Jan. 8.—Seven hundred miners employed at the buttonwood colliery of the Parish Coal Company went out on strike this morning. They demanded the discharge of some non-union men. The company refused, and the strike followed.

Queen's Defeated.

Pittsburg, Jan. 8.—The famous Queen's University hockey team from Kingston, Ont., met its first defeat in the United States to-night at Duquesne Garden in one of the fastest and cleanest games seen here for a long time. The all stars of Pittsburg were responsible for the visitors' downfall. The score was 2 to 1, all made in the second half.

The W. & D. DINEEN CO., Limited.

NO "CHEAP" FURS

They're all low priced, however, and good. We are having our regular January Sale of Fur Garments this week. Don't you think it's any "clearing out sale" or the like. It's a sale of new goods just turned out of our workrooms, where they were delayed during Xmas week by press of urgent orders. They're not poor furs either, but the best you can buy—carefully tailored, well lined and cut to the newest fashions. Our reputation guarantees complete satisfaction and for these prices the goods cannot be duplicated on the continent.

Everything in Furs and Nothing But Good Furs

Fifty Electric Seal Jackets, in sizes 32 to 42 and 20, 22 and 24 inches in length, lined with heavy brown satin, with large collars and lapels, box fronts and very best finish, a splendid jacket, stylish and comfortable **25.00**

Twenty Grey Lamb Jackets, 20 to 24 inches in length, lined with pearl satin and with large collars and lapels **35.00**

A select line of Persian Lamb Jackets, of No. 2 quality, 22 and 24 inches in length, suitable for young ladies, box fronts, with mink collar and lapels, lined in different tints of satin, regular price $125 and $135, for **100.00**

A few Short Alaska Seal Jackets in every up-to-date fashion, with large collars and lapels, lined tastefully and with best of materials, regular $175 and $200, for **150.00**

Mink Scarfs, $7.50 and $25.
Mink Long Boas, $20 to $30.
Mink Muffs, $15, $18, $20, $22.50 and $25.
These $25 Muffs sold all season at $30.

Gentlemen's Fur-lined Coat of heavy blue or black beaver cloth, with wide otter collars and lapels and with muskrat lining, best value on the continent for the money **50.00**

Everything we sell is guaranteed. It doesn't matter whether it's a Fur Muff or a Seal Jacket you'll get your money's worth.

THE W. & D. DINEEN CO., LIMITED,
Cor. Yonge and Temperance Streets, Toronto.

ASK OF PEOPLE

Page 1.

...obin said ...g ...e?"

Means ... ...dum.

"Yes, and I agree with the idea contained in the statement."

"How do you understand his statement?"

"He undoubtedly means a referendum."

"Do you think such a course a proper one?"

"Yes, and for the following reasons. We have had two plebiscites in this province on the abstract question of prohibition as to the sale and manufacture of intoxicating liquors, and there is in the vote of the two occasions that which not only justifies but demands a submission of the present Act to the people for a direct vote. The vote in 1892 was taken at the same time as a general election, and what does it teach? The figures are as follows: For prohibition, 18,637; against prohibition, 7115. Votes polled for candidates, 31,102. Total votes on list 44,573.

Decided Falling Off.

"This vote, while not very emphatic, was, nevertheless, such as to have warranted some kind of restrictive legislation, altho I do not say it would have justified the Act of 1901. Six years later (1898) we had another plebiscite ordered by the Federal authorities, which certainly was most disappointing to us temperance people, as the following figures show: Total vote for prohibition, 12,419; total against prohibition, 2978. Total on Provincial lists, 63,849. This shows that either there had been a decided falling off of temperance sentiment or that the vote was not considered material to the cause. For these reasons, I therefore think, from a temperance standpoint, it is absolutely necessary to have a referendum. I believe that such a vote will show a large majority in favor of prohibition, altho not quite so sanguine as some of my co-workers, who claim that 75 per cent. of the people favor the Act. But as nothing is so difficult to gauge as public sentiment, it is not safe to put the Act in force until we have actually committed a majority to its enforcement by them having voted for its introduction."

"When should this vote be taken?"

"The government, I feel sure, will pass the necessary legislation at once, and have the matter submitted in good time so as to have the law come into force on June 1st, 1902."

KIPLING AT CAPE TOWN.

Cape Town, Jan. 8.—Mr. and Mrs. Rudyard Kipling arrived here to-day.

ESTABLISHED 1843 **SCORES'** ESTABLISHED 1843

The Smartly Attired Man

Has much the better chance of success in this world over his slovenly clad brother. Read Shakespeare's advice upon apparel and call and inspect our large shipment of new Suitings, Overcoatings and Trouserings—without exaggeration the finest lines we ever handled, and which we are offering at SPECIAL PRICES.

R. Score & Son
Tailors and Haberdashers - - 77 King St. W.

CANDIDATED NAMED FOR BYE-ELECTIONS

Continued From Page 1.

lot of people than was to be found in the audience. The laughter accompanying this flattery, and the shouts of "Taffy!" from the assembly caused Mr. Hill to continue saying that he believed in giving people taffy whilst they lived on earth, and not praise them after they had gone. He had sat with Mr. Wallace in the County Council, and, if he wanted to say a word against him, he couldn't do it. He had not known Mr. Campbell so long; but he knew him to be a good business man, and a man who could represent the people. The Conservatives had prophesied that the Liberals would change the policy, and that factories would be closed; but their prophecy had not come true. He thought a party was not bound to adhere to the same policy for years. Personally, years ago, he was in favor of reciprocity; today, he said, he was as strong a protectionist as Mr. Wallace. [Cries of "Hear! Hear! Billy!"] He was so imbued with the policy of Canada for the Canadians that he had transferred his life insurance from American to Canadian companies.

A Fitting Tribute.

Mr. J. W. St. John said that the present contest was occasioned by that lamentable event of last year, the untimely death of one who so ably represented the riding for 21 years, the late Hon. N. Clarke Wallace. The kind words said of him, who, to-day, lies in the grave, were not the words used in this hall upon many an occasion during the lifetime of the late member, and he agreed with Mr. Hill when he said that there was not enough praise given to a man during his lifetime, and that his virtues were not recognized until he was dead. He thought it would have been a fitting tribute to the business partner, the brother, who had shared his joys and sorrows for so many years, if the vacant seat in parliament had been allowed to go to T. F. Wallace without an election. Mr. St. John quoted Sir Wilfrid Laurier, Sir L. Davies, Hon. D. Mills, Hon. W. Paterson, Hon. William Mulock and Mr. Arch. Campbell, upon their advocacy in the reduction of the annual expense of the country, showing their change of opinion, now the Reformers are in office. He thought Sir Wilfrid Laurier paid a high compliment to the Conservative party when he said the Reformers had nothing to reform. Mr. St. John spoke on the labor laws, which, he claimed, were not enforced, and upon the National Policy. Mr. St. John was frequently interrupted, and, in answer to the question of How about the piggery? put his questioner to silence by reminding him that his (Mr. St. John's) denunciation of this institution had put it out of business.

A voice: Isn't there a piggery there now?

Mr. St. John: There is; but it is not run by the government.

Hon. Dr. Landerkin.

Hon. Senator Landerkin spoke of glorious and historic old York, a constituency in which he had been born; not by birth, but by the gerrymander. The municipality in which he was born happened to be half Grit and half Tory. He lived on the Grit half, and thus was put into North York. Mr. Wallace said he, he said, had been personal friends. His work was done. His course was ended, and he hoped he was enjoying eternal rest. Men die, but the country lives. Such things follow, as night follows day; but, because Mr. Wallace was a capable man, it did not follow that capability, like wooden legs, ran in families. The Senator then attacked Mr. St. John for his remarks on the increase in the national expenditure, and, in reply, said that all present would know that a man couldn't farm two farms on the same expenditure as one. He asked Mr. St. John to give the authority for his quotations, and Mr. St. John immediately turned up the page in Hansard, and gave it to the doctor to read for himself. Here the audience made great disturbance. There were cries of "Read it!" "You asked for it!" and similar expressions; but the Senator claimed he was being interrupted and would not devote the time at his disposal to the reading of it.

Times Have Changed.

Mr. Blain followed, and scored the doctor in the same humorous way as the doctor had been tickling his hearers. He thought the doctor would have told the electors about that wicked Senate, which was such a useless expense to the country, and which, as a member of parliament, he was going to abolish. Yet, to-day, he was thankful to occupy a seat in it. He spoke of the injustice of the Franchise Act, which gave three votes to electors in Quebec and one to voters in Ontario; of the preferential tariff, and of the national debt, and wanted to know of the Hon. Senator where the Reformers had found the second farm.

"The Yukon," answered Senator Landerkin.

"Ha!" said the speaker, "you told us the Yukon had paid for itself, and given a surplus. How about the first farm, which has required such an enormous increase in national expenditure and increase in national debt to keep it going?"

Mr. Campbell's Address.

Mr. Campbell gave a resume of the general policy of the government, and accounted for the increase in the national debt by the completing of canals and public works commenced by the Conservatives. He touched on the binder twine question and several local matters, such as the market gardeners' demands, the crossings at Bathurst and Bloor-streets, in Toronto, the building of a postoffice in Toronto Junction, and free deliveries. When Mr. Campbell sat down, there was a hubbub for twenty minutes, and a crowd at the back of the hall refused to hear Mr. Blain complete the 15 minutes due to the Conservatives. He then spoke, but was interrupted thruout, and the meeting broke up in disorder. A crowd jammed on to the platform, which broke thru with their weight, and, until the electric lights were turned out, the electors of West York appeared very much excited.

ST. JAMES AND LAVAL.

Montreal, Jan. 8.—The nomination of candidates, which took place to-day in Laval and St. James, passed off without any serious trouble, yet it is evident that the government consider the situation serious. As a Liberal Senator stated this evening, it may be all right, but there is a possibility of it being all wrong.

Mr. J. G. H. Bergeron, ex-M.P., was nominated in St. James by the Conservatives, while Ald. Brunet, who had successfully bluffed Sir Wilfrid Laurier and frightened Mr Tarte, was put forward by the Liberals. Mr. Drouin had, however, his revenge, as Alderman Brunet was not accompanied by a single Liberal of prominence when he appeared at St. James' Market with his nomination papers. Will the machine allow Mr. Brunet to go it alone? is the question. La Patrie combats Mr. Bergeron, but scarcely mentions the name of his opponent.

The Liberal candidate did not want to have a discussion, but Mr. Bergeron persisted, and delivered a rattling speech. He will also deliver a series of addresses during the campaign.

In Laval, matters look still more serious for the government. Nominations took place to-day at Ste. Rose, where the Conservatives nominated Mr. E. Leonard, the straight Liberals, Mr. C. A. Wilson, while Mr. A. Goyer, an alderman of St. Louis de Mile End, was nominated by the Independent Liberals. Of course, a desperate attempt will be made to secure Mr. Goyer's withdrawal before polling day, but there is so much bad feeling between the rival factions it looks as if too much harm had already been done. At Ste. Rose, this afternoon, Sir Wilfrid Laurier, Senator Casgrain and Mr. H. C. St. Pierre, K. C., spoke for Mr. Wilson, and Mr. Monk, M. P., Hon. S. C. Taillon and Hon P. E. Leblanc championed Mr. Leonard's cause.

SCEPTICS TURN BELIEVERS

AND ARE CURED

Dr. Agnew's Catarrhal Powder a Great Blessing

"When I read that Dr. Agnew's Catarrhal Powder could relieve Catarrh in 10 minutes I was far from being convinced. I tried it—a single puff through the blower afforded instant relief, stopped pain over the eyes and cleansed the nasal passages. To-day I am free from Catarrh." B. L. Egan's (Easton, Pa.,) experience has been that of thousands of others and may be yours. 47

METCALFE-HARTY.

Kingston, Jan. 8.—The Federal nominations to-day were made the occasion for a lively time in Ontario Hall. At 12 o'clock the returning officer called for nominations. The papers for J. H. Metcalfe, Conservative, were paid on at 12.30. Mr. Harty's papers were said not to be ready, and an adjournment was made to 1.30 o'clock. At that hour the hall was again thronged. Mr. Harty's papers were fyled and the speeches followed. J. H. Metcalfe spoke first. His remarks were largely local. He was 53 years old to-day, and he asked the for a birthday gift on Wednesday next. He asked the electors to judge if his "mental workshop" was not in order. In parliament, Mr. Metcalfe claimed he would have just as much power and capacity as Mr. Harty. Hon. Mr. Harty said he had been put forward by the Reform party for the sake of harmony. His appeal, he said, was to all citizens, and not alone to workingmen.

D. C. Fraser, Guysboro, N.S., was the Liberal speaker, and characterized Mr. Metcalfe's speech thus: "I'm just burning to serve Canada; I'm the best man; therefore elect me." [Laughter.] If Mr. Metcalfe had such a burning desire to serve Canada he should never have dropped out of the political arena. The speaker then dealt with the reasons why Kingston should continue to support Sir Wilfrid Laurier's government.

J. H. Metcalfe had half an hour to reply, and said he was there to speak on behalf of the policy and leadership of a man far greater than Sir Wilfrid Laurier, Sir John A. Macdonald. For Sir Wilfrid is to-day building upon the structure erected by the brains of that old statesman. Canada to-day is benefitting from the policy his old leader had evolved. If returned to Parliament, he would use his best endeavors to advance the interests of the colony that was so loyal to the British empire.

AVERY AND WARTMAN.

Yarker, Jan. 8.—The nomination for the bye-election in Addington took place in the village hall to-day. The candidates are Mr. Avery, Shashot Lake, Conservative, and F. S. Wartman, Colebrook, Liberal. At the conclusion there was a public meeting, with A. W. Benjamin as chairman, and the large hall was packed with people. The speakers were the candidates and High Guthrie, M.P., and Andrew Broder, M.P., Conservative, Morrisburg. All the speakers got a good hearing, and the audience was about equally divided as to politics.

FARQUHARSON AND McLEAN.

Charlottetown, P. E. I., Jan. 8.—This was nomination day in West Queen's, to fill the vacancy in the House caused by the retirement of Sir Louis Davies. The Liberals nominated Donald Farquharson, and the Conservatives, A. A. McLean, barrister.

THORNTON AND BEITH.

Bowmanville, Jan. 8.—C. J. Thornton, Conservative, and R. Beith, Liberal, were nominated to contest West Durham for the House of Commons to-day. The election is caused by the unseating of Mr. Thornton. A number of Cabinet Ministers are in the riding, speaking in the interests of Mr. Beith.

CARBONNEAU AND CARON.

Quebec, Jan. 8.—Onesiphore Carbonneau (Liberal) and Joseph Edouard Caron (independent) were nominated to-day for the representation of the County of L'Islet in the House of Commons.

DR. COWAN'S HERBAL OINTMENT CURES PILES In One to Five Nights

All druggists, 50c, or post paid from The G. & M. Co., Limited, 121 Church St.

Maintaining the Standard in BREAD

WE HAVE reached a high point of perfection in bread baking. Every loaf is carefully prepared and handled in such a manner as to produce the best results.

WESTON'S HOME-MADE BREAD

possesses that excellence of flavor which makes it the premier loaf in Canada.

Made of the purest material we highly recommend it.

Phone Main 329.

MODEL BAKERY CO., (Limited)
GEORGE WESTON, Manager.

Money Money Money Money Money Money

If you want to borrow money on household goods, pianos, organs, horses and wagons, call and see us. We will advance you any amount from $10 up same day you apply for it. Money can be paid in full at any time or in six or twelve monthly payments to suit borrower. We have an entirely new plan of lending. Call and get our terms.

The Toronto Security Co.
"LOANS."
Address Room 10, No. 6 King West
Phone Main 4233.

RUPTURE CURED.

Montreal, Sept. 3, 1901.

B. Lindman, Esq.:

Dear Sir,—Some twelve months ago I was fitted with one of your trusses, which has proved entirely satisfactory. In fact I have been examined by two physicians quite recently, who fail to find any trace of the hernia, a fact which speaks for itself. Yours truly, D. W. Scott.

Ontario Agency for Lindman Truss, 89 Carlton-street, Toronto. 246

Don't Get Typhoid Fever

Drink Distilled Water. It is free from the germs and microbes that abound in city water.

5 GALLONS, 40c. DELIVERED
J. J. McLaughlin, Chemist,
151 Sherbourne Street.

NOTICE!

On account of the death of MR. R. PHILP, a member of this firm, our place of business will be closed all day THURSDAY, JANUARY 9th.

Railroads and transportation companies will please be governed by this notice.

H. P. ECKARDT & CO.

Fairweather's FINE FURS

TO-DAY Is the First Day of the Big ALTERATION SALE

Catch the enthusiasm of a big event like this in the fur world and save money—circumstances have forced us to make the splendid sacrifices we'll make on the finest productions from the best equipped workrooms in the Dominion—the contractors are on our heels and it's only a matter of days till they will be knocking for possession—stocks have to be pulled down a lot to give them room—and prices with profits and part of the cost lopped off will be the order of the day—with all the cutting there'll be and the genuine bargains you'll be able to pick—our reputation is behind everything that's parcelled—we back our goods with "we make everything we sell and we guarantee everything we make"
—We can't tell you all the good things in one announcement.
—Watch the papers every day for specials.

Jackets

6 Alaska Seal Jackets, 34 to 40 inch bust, 22 to 26 inches long, Were $175 to $185, Sale Price .. **150.00**

12 Alaska Seal Jackets, 34 to 40 bust, 23 to 26 inches long, plain brown or brocaded linings, Were 200.00, Sale Price **175.00**

17 Alaska Seal Jackets, all sizes and lengths, plain and with mink trimmings, Regular 225.00 to 250.00, Sale Price **200.00**

3 only Persian Lamb Jackets, sizes 34, 36 and 38 inch bust, plain black satin linings, Were 75.00 to 85.00, Sale Price .. **65.00**

8 Persian Lamb Jackets, 34 to 40 inch bust, 22 to 26 inches long, plain black satin linings, Regular 85.00 to 100.00, Sale Price **75.00**

7 Persian Lamb Jackets, 34 to 38 inch bust, plain black satin linings, Regular 100.00 and 110, Sale Price **85.00**

15 Persian Lamb Jackets, No. 1 quality, 34 to 42 inch bust, 23 to 26 inches long, plain black or brocaded satin linings, Were 115.00, Sale price **100.00**

25 No. 1 Selected Persian Lamb Jackets, plain or brocaded linings, all sizes, lengths up to 30 inches, Reduced from 125.00, Sale Price **110.00**

10 Electric Seal Jackets, Regular 40.00, Sale price **30.00**

25 Electric Seal Jackets, with mink, stone marten, chinchilla or Russian Otter trimmings, plain or brocaded linings, full range of sizes, extra values, Were 65.00 to 75.00, Sale Prices ..... **45.00 to 60.00**

8 Electric Seal and Moire Astrachan Jackets, Eton and blouse styles, plain and with trimmings of mink, plucked otter, Alaska sable and plucked beaver, Were 55.00 to 85.00, Sale Prices ..... **40.00 to 50.00**

1 only Fine Electric Seal Automobile Coat, chinchilla collar, revers and bell cuffs, best white satin lining, Regular 175.00, Sale Price **135.00**

1 only Electric Seal Automobile, pointed fox collar, revers and large bell cuffs, fancy brocaded lining, Regular 175.00, for **135.00**

1 only Electric Seal Automobile, three-quarter length, mink collar and revers, fancy brocaded linings, Regular 135.00, for **100.00**

1 only Moire Astrachan Automobile, Russian otter collar, revers and facings, Regular 135.00, Sale price ... **100.00**

1 only White Broad Tail and Black Applique Blouse, a pattern garment, very handsome, 36-inch bust, Reduced from 175.00, to Sale Price **135.00**

These garments are all special pattern garments. We are selling them at less than the maker's cost, and when so'd cannot be replaced.

Caperines

In this department the qualities are so many and the varieties so great that we can only make mention of a few of the lines, but enough to index the trend of values throughout the whole collection:

77 Alaska Sable and Persian Lamb Caperines, trimmed with 6 and 8 sable tails, plain and brocaded linings, 9 to 11 inches deep, Regular 25.00 to 35.00, Sale Prices ..... **18.00 to 27.50**

35 Western Sable and Persian Lamb Caperines, three sizes, Regular 18.50 to 25.00, Sale Prices ..... **13.50 to 18.00**

93 Caperines, in an assortment of combinations, electric seal and Astrachan, Astrachan and Thibet, electric seal and Columbia sable, Columbia sable and Astrachan, 9 inches deep, plain and brocaded satin linings, 6 and 8 tails, Were 10.00 to 15.00, Sale Prices ..... **7.00 to 10.50**

Opera Cloaks, Cloth Automobiles and Fur-Lined Capes

1 only Opera Cloak, fine brocaded satin outside, lined with Iceland lamb, trimmed with white fox, Was 175.00, Sale Price **125.00**

1 Fine Black Brocaded Silk Cloth and Velvet Applique Opera Cloak, lined with lock squirrel, mink trimmings and mink tails, Reduced from 150.00, Sale Price **115.00**

4 only Three-quarter Length Fur-lined Automobile Cloaks, cloth shells, in red, navy blue and fawn, lined with Hamster, trimmed with sable and German mink, Regular 60.00, Sale Price **45.00**

9 Full Length Automobile Coats, fine cloth shells, in navy, myrtle green, cardinal, cadet blue and French grey, lined with lock squirrel, trimmed with mink, plucked otter or Alaska sable, Regular 75.00, Sale Price **60.00**

35 Fur-lined Capes, from 27 to 36 inches long, lined with Hamster, lock squirrel and Siberian squirrel, trimmed with black opossum, Thibet or Alaska sable, Regular 15.00 to 65.00, Sale Price ..... **10.00 to 50.00**

Every garment quoted here is worth from 25 to 30 per cent. more than the sale price.

Men's Hats.

At the prices we will sell right up-to-date lines you can afford to buy one for the sake of a change, if you have to throw it away again within a week. 15 dozen Men's Hats, assorted, tweeds and stitched, in blacks, Oxford greys and heather mixtures, Regular 2.00 to 3.00, Sale Price **1.00**

35 dozen Brown and Black Stiff Hats, English and American makes, all good blocks, right up to date in style, Worth 2.00 to 2.50, to clear at .. **1.00**

Special lots of Christy's, Woodrow, Hawes, Mallory and Roelof Hats, blacks and browns, stiff or soft, 3.00 to 4.50, to clear at ..... **2.00 and 2.50**

Ladies' Hats.

Just to help the enthusiasm of our Alteration Sale, we are going to clear out the balance of our Ladies' Hat Stock at half prices, and it will include all our winter styles in felts and stock fur hats. Prices will run about like this:

Regular 12.00 Hats, Sale Price ... **6.00**
Regular 10.00 Hats, Sale Price ... **5.00**
Regular 8.00 Hats, Sale Price .. **4.00**
Regular 6.00 Hats, Sale Price .. **3.00**
Regular 5.00 Hats, Sale Price .. **2.50**

J. W. T. FAIRWEATHER & CO.

84 Yonge St.

THE ROBERT **SIMPSON** COMPANY, LIMITED

Directors—J. W. Flavelle, H. H. Fudger, A. E. Ames. | Jan. 9th.

A List of Bargains

Many an item in the following list deserves a special heading, but it is impossible to so emphasize them all. Read the bargain news from each department that interests you carefully, because every line of it means an urgent invitation for you to come to this store and economize to-morrow—Friday—our Bargain Day.

IN OUR RESTAURANT.

A varied and delightful menu is obtainable in our airy, modernly equipped Restaurant, on the Fourth Floor. We aim to suit all tastes. We offer the lightest of dairy lunches on the one extreme and a full course hot dinner on the other, and everything at moderate prices.

Bargains in the Men's Store

A Friday clearing of broken lines of Dressing Gowns. The lot consists of English Imported Tweeds and Beaver Cloths, in greys and browns, in checks and stripes, also blue and brown, in plain beavers, nicely trimmed, with silk cord on sleeves, pockets and edges, silk and wool girdles and tassels to match, well made and perfect fitting, all sizes, regular $6, $7 and $7.50, bargain, Friday $3.98

A Friday clearing of Men's All-Wool Tweed Suits, left over from our best selling lines, in a variety of colors and patterns, coats made in the four-button single-breasted sacque style, some with double-breasted vests, well-tailored and lined with Italian cloth, sizes 36 to 44, regular $7.50, $8.50 and $10, Friday morning $4.95

Bargain Collars

Men's 4-Ply Collars, extra fine quality, hand laundried, Austrian make, two most fashionable shapes, turn points and lay-down all round, sizes 14 to 17; these collars are a special purchase for the whitewear sale, and the value is $1.50 per dozen, our White Goods sale price, per dozen..... .30

See Yonge-street Window.

Boys' Fine All-Wool Cardinal Sweaters, high roll collar, honeycomb rib, elastic needle cuffs and skirt, sizes to fit boys 6 to 12 years, regular 75c, Friday bargain ..... .39

5 dozen Men's Heavy Fleece-Lined Shirts, silver grey; 4 dozen Fleece-Lined Drawers, natural shade; 3 dozen All-Wool Shirts, Shetland shade, and 2 dozen Striped Union Shirts, regular 50c per garment, Friday bargain ..... .29

Bargains in Fur Caps

162 only Men's Up-To-Date Fine Quality English and American Fur Felt Soft and Hard Hats; this lot consists of samples and broken stock lines, the colors mostly in fawn, brown and grey, a few blacks in each lot, usual selling prices $1.50 to $2.50, Friday, to clear ..... .87

15 only Men's Fur Coats, viz., 4 Australian wallaby, 8 Russian calf and 3 black dog skin, all have the very best finish, full 50 inches long and deep collars, regular prices $19 to $21, Friday, to clear $15.00

65 only Men's Fur Caps, assorted furs, in astrachan, beaver, opossum, Baltic seal, Persian paw and beaver wombat, good linings, wedge shape, regular prices $2.50 to $4.50, to clear the lot, your choice Friday $1.85

Gloves and Sox

Men's Heavy Weight Plain Black Wool Half-Hose, perfectly seamless, double sole, toe and heel, regular 20c, Friday per pair ..... .12½

Men's Fine Fleece-Lined Tan Mocha Gloves, dome fasteners, regular 75c, Friday, per pair ..... .50

Friday Shoe Bargains

Women's $2.50 Goodyear Welt Fine Dongola Kid and Box Calf Lace Boots, sizes 2½ to 7, Friday bargain ..$1.95

Women's $2.50 Dongola Kid Button Boots, heavy extension soles, sizes 2½ to 7, Friday $1.75

Women's Patent Leather Lace Boots, very stylish, sizes 3 to 6, Friday bargain $1.00

Men's $3.00 Heavy Goodyear Welted, Box Calf and Fine Dongola Kid Lace Boots, sizes 6 to 10, Friday bargain $2.45

Men's Best $1.50 Whole Foxed Buff Lace Boots, solid leather, extension edge soles, sizes 6 to 10, Friday bargain $1.20

Boys' Best $1.40 Whole Foxed Buff Lace Boots, solid leather, extension edge soles, sizes 1 to 5, Friday bargain $1.15

Two Umbrella Bargains

Men's 25-In. Umbrella, close rolling, paragon frames, steel rods, English gloria and taffeta cloth tops, congo, furze, boxwood and chevry handles, regular $1.75 and $2, Friday $1.19

Ladies' 23-In. Umbrellas, steel rods, paragon frames, close rolling taffeta cloth tops, silk cased handles of natural wood, horn, ivory and pearl, with sterling silver or gilt mounts, regular $3 and $3.50, Friday ...2.38

Skates and Hockey Sticks

136 pair of Hockey Skates, including nickel-plated spring skates, sizes 9 to 12, nickel-plated hockey skates, sizes 9, 11, 11½ and 12, double-heel hockey skates, sizes 9, 9½ and 10½, regular prices $1.25 pair, Friday .75

Boys' Hockey Sticks, well finished, rock elm, good size, Friday .... .10

Rubber Hockey Pucks, boys' size, regular 15c, Friday .... .10

Household Bargains

Furniture—

25 Iron Bedsteads, white enamel finish, heavy post pillars and fancy fitting brass rail, roll top, with strong woven wire spring mattress and sea grass and wool mixed mattress, in heavy ticking, to fit, sizes 3 ft. 6 in. and 4 ft. 6 in. wide, regular price, complete, $10.75, special Friday bargain $7.85

15 only Couches, upholstered all over in heavy figured velours, richly assorted colors, buttoned top, spring edges, fringed all round, reg. price $10.50, special Friday bargain .. $7.35

65 only Rocking Chairs, hardwood, golden oak finish, high back, embossed, carved, fancy turned spindles, impervious seat, strongly braced, regular price 90c, Friday bargain.... .69

16 only Bedroom Suites, selected ash and solid oak, golden finish, assorted designs, large bureau and washstands, with shaped tops, large bevelled mirror plates, bedstead 4 ft. 2 in. wide, neatly carved throughout, regular price up to $20.00, special Friday bargain $14.85

Oilcloth and Carpets—

876 yards Floor Oilcloth, in block and floral patterns and light and dark colors, in widths of 1, 1¼, 1½, 2, 2½ yards, regular price, per square yard, 35c, Friday ..... .22½

943 yards English and Canadian 2-ply Wool Carpets, in colors of brown, green, crimson, etc., regular price, per yard, 75c and 85c, Friday, per yard ..... .49

315 yards Sample Tapestry Carpet, 1½ yards long, in a full range of colors, worth regularly up to 80c per yard, Friday, all one price, each sample .43

Curtains and Shades—

47 pairs Swiss Net or Irish Point Curtains, 50 inches wide, 3½ yards long, with plain and scroll centres and heavy applique borders, in white only, special, per pair, Friday $2.95

310 yards Figured Muslins, 45 inches wide, very suitable for sash curtains, etc., regular price, per yard, 25c and 30c, Friday, per yard ..... .18

87 Opaque Window Shades, 3ft x 70, mounted on good spring roller and trimmed with fringe or lace, in colors of green and cream, complete with tassel, regular price 55c, Friday .. .33

Friday Bargains In China

28 Toilet Sets, English, white and gold porcelain, fancy shapes, with heavy gold stippled handles and edges and gold traced and stippled pattern, full sets of ten pieces, regular price $3.50, Friday bargain $2.48

Special Dinner Set Bargain.

36 Fine English Porcelain Dinner Sets, extra quality ware, with green scroll border decoration, gold edges and gold border line, each set contains 97 pieces, tea and dinner service for 12 people, regular price $11.25 set, to clear Friday $6.90

Large size White Ironstone China Mixing Bowls, plain shape.

360 Bowls, regular price 15c, and 240 Bowls, regular price 20c, all one price Friday ..... .10

20 Assorted China Tea Sets, French, Bavarian and Limoges China, thin and trasparent, with dainty floral decorations, gold edges, 40 piece, 44 piece and 56 piece combinations, most of these sell regularly at $7.50 and others range up to and include three sets at $10.50, all one price Friday $5.00

16 Tall Banquet, Reception or Parlor Lamps, tall shape, brass foot, decorated opal column and globe to match, removable oil pot, etc., complete with burner, chimney, etc., value $3.00 each, Friday $1.85

Jewelry Bargains

Gold-plated Cuff Links, plain and fancy patterns, satin and bright finishes, a good strong link, Friday, pair.... .10

Gold-plate Collar Buttons, celluloid backs, ball and lever top, for front buttons, with pointer lever for back button, Friday, per dozen.. .... .12

Gold-plate Stick Pins, extra quality gold plate, assorted designs, worth up to 50c each, Friday ..... .13

Silverware Bargains

Sugar Shells and Butter Knives, Wm. A. Rogers' A1 quality silver plate, tipped and shell pattern, Friday, each ..... .23

Celluloid Handle Dessert and Tea Knives, quality guaranteed, handles warranted secure, Friday, per half dozen ..... .99

Silver-plated Salts and Peppers, satin finish, screw tops, Friday, per pair ..... .23

Leisure Hours, 95c.

100 copies only The Leisure Hour and Sunday At Home, the latest edition, in best cloth binding, fully illustrated, we have never sold any of this edition for less than $1.75, while they last Friday ..... .95

See Yonge-street Window.

Postage extra.

THE MOVING PICTURE EXHIBITION

Is attracting many people to the Second Floor of the Richmond Street wing. Six exhibitions daily. Exchange purchase check for a ticket of admission.

Made-to-Order Trousers

$4.00 Recently our custom tailoring department cleared out an English agency of its entire stock of trouser lengths "at a price"—West of England Worsteds in fine stripes, light, medium and dark. This material is acknowledged to be the best trousering made, holding its shape free from creases as no other fabric does. The patterns go through and through, and the color wears as long as the cloth. You may see the range in one of the Men's Store Yonge St. Windows. Now here is our offer:

We will take your measure Friday or Saturday for a pair of as well-cut, well-finished trousers as we can turn out, to be made from above material—charge you $4.00, giving double value for your money.