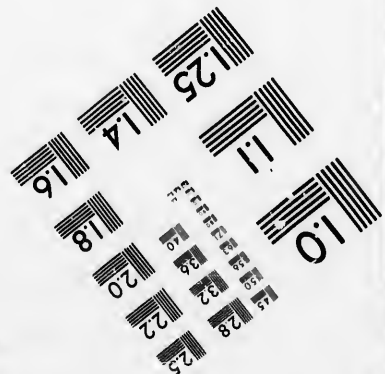
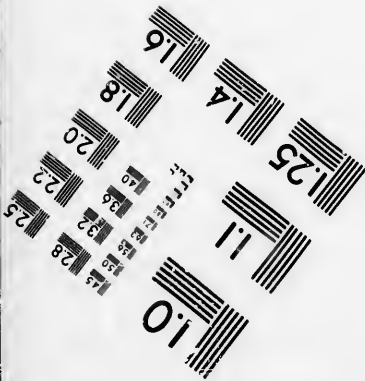
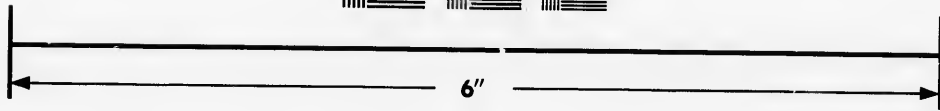
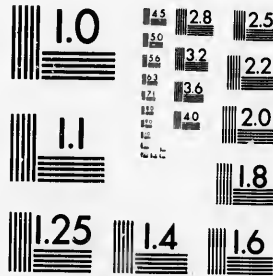

**IMAGE EVALUATION
TEST TARGET (MT-3)**



**Photographic
Sciences
Corporation**

23 WEST MAIN STREET
WEBSTER, N.Y. 14580
(716) 872-4503

**CIHM/ICMH
Microfiche
Series.**

**CIHM/ICMH
Collection de
microfiches.**



Canadian Institute for Historical Microreproductions / Institut canadien de microreproductions historiques

© 1986

Technical and Bibliographic Notes/Notes techniques et bibliographiques

The Institute has attempted to obtain the best original copy available for filming. Features of this copy which may be bibliographically unique, which may alter any of the images in the reproduction, or which may significantly change the usual method of filming, are checked below.

L'Institut a microfilmé le meilleur exemplaire qu'il lui a été possible de se procurer. Les détails de cet exemplaire qui sont peut-être uniques du point de vue bibliographique, qui peuvent modifier une image reproduite, ou qui peuvent exiger une modification dans la méthode normale de filmage sont indiqués ci-dessous.

- | | |
|--|--|
| <input checked="" type="checkbox"/> Coloured covers/
Couverture de couleur | <input type="checkbox"/> Coloured pages/
Pages de couleur |
| <input type="checkbox"/> Covers damaged/
Couverture endommagée | <input type="checkbox"/> Pages damaged/
Pages endommagées |
| <input type="checkbox"/> Covers restored and/or laminated/
Couverture restaurée et/ou pelliculée | <input type="checkbox"/> Pages restored and/or laminated/
Pages restaurées et/ou pelliculées |
| <input type="checkbox"/> Cover title missing/
Le titre de couverture manque | <input checked="" type="checkbox"/> Pages discoloured, stained or foxed/
Pages décolorées, tachetées ou piquées |
| <input type="checkbox"/> Coloured maps/
Cartes géographiques en couleur | <input type="checkbox"/> Pages detached/
Pages détachées |
| <input type="checkbox"/> Coloured ink (i.e. other than blue or black)/
Encre de couleur (i.e. autre que bleue ou noire) | <input checked="" type="checkbox"/> Showthrough/
Transparence |
| <input type="checkbox"/> Coloured plates and/or illustrations/
Planches et/ou illustrations en couleur | <input type="checkbox"/> Quality of print varies/
Qualité inégale de l'impression |
| <input type="checkbox"/> Bound with other material/
Relié avec d'autres documents | <input type="checkbox"/> Includes supplementary material/
Comprend du matériel supplémentaire |
| <input type="checkbox"/> Tight binding may cause shadows or distortion
along interior margin/
La reliure serrée peut causer de l'ombre ou de la
distorsion le long de la marge intérieure | <input type="checkbox"/> Only edition available/
Seule édition disponible |
| <input type="checkbox"/> Blank leaves added during restoration may
appear within the text. Whenever possible, these
have been omitted from filming/
Il se peut que certaines pages blanches ajoutées
lors d'une restauration apparaissent dans le texte,
mais, lorsque cela était possible, ces pages n'ont
pas été filmées. | <input type="checkbox"/> Pages wholly or partially obscured by errata
slips, tissues, etc., have been refilmed to
ensure the best possible image/
Les pages totalement ou partiellement
obscurcies par un feuillet d'errata, une pelure,
etc., ont été filmées à nouveau de façon à
obtenir la meilleure image possible. |
| <input checked="" type="checkbox"/> Additional comments:/
Commentaires supplémentaires: | |

Creased pages may film slightly out of focus.

This item is filmed at the reduction ratio checked below/
Ce document est filmé au taux de réduction indiqué ci-dessous.

10X	14X	18X	22X	26X	30X
<input type="checkbox"/>	<input type="checkbox"/>	<input type="checkbox"/>	<input checked="" type="checkbox"/>	<input type="checkbox"/>	<input type="checkbox"/>
12X	16X	20X	24X	28X	32X

The copy filmed here has been reproduced thanks to the generosity of:

Archives of Ontario
Toronto

The images appearing here are the best quality possible considering the condition and legibility of the original copy and in keeping with the filming contract specifications.

Original copies in printed paper covers are filmed beginning with the front cover and ending on the last page with a printed or illustrated impression, or the back cover when appropriate. All other original copies are filmed beginning on the first page with a printed or illustrated impression, and ending on the last page with a printed or illustrated impression.

The last recorded frame on each microfiche shall contain the symbol \rightarrow (meaning "CONTINUED"), or the symbol ∇ (meaning "END"), whichever applies.

Maps, plates, charts, etc., may be filmed at different reduction ratios. Those too large to be entirely included in one exposure are filmed beginning in the upper left hand corner, left to right and top to bottom, as many frames as required. The following diagrams illustrate the method:

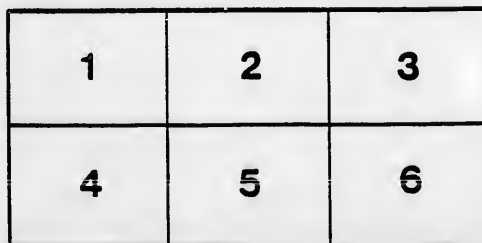
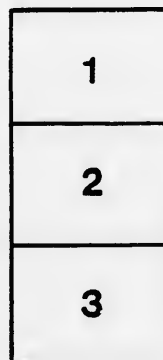
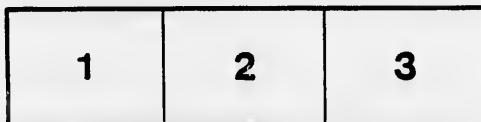

L'exemplaire filmé fut reproduit grâce à la générosité de:

Archives of Ontario
Toronto

Les images suivantes ont été reproduites avec le plus grand soin, compte tenu de la condition et de la netteté de l'exemplaire filmé, et en conformité avec les conditions du contrat de filmage.

Les exemplaires originaux dont la couverture en papier est imprimée sont filmés en commençant par le premier plat et en terminant soit par la dernière page qui comporte une empreinte d'impression ou d'illustration, soit par le second plat, selon le cas. Tous les autres exemplaires originaux sont filmés en commençant par la première page qui comporte une empreinte d'impression ou d'illustration et en terminant par la dernière page qui comporte une telle empreinte.

Un des symboles suivants apparaîtra sur la dernière image de chaque microfiche, selon le cas: le symbole \rightarrow signifie "A SUIVRE", le symbole ∇ signifie "FIN".

Les cartes, planches, tableaux, etc., peuvent être filmés à des taux de réduction différents. Lorsque le document est trop grand pour être reproduit en un seul cliché, il est filmé à partir de l'angle supérieur gauche, de gauche à droite, et de haut en bas, en prenant le nombre d'images nécessaire. Les diagrammes suivants illustrent la méthode.

tails
du
odifier
une
image

rrata
to

pelure,
n à



32X

THORAH
LIST OF VOTERS,

FOR THE YEAR

— 1885. —



BEAVERTON,
JOSEPH J. CAVE, PRINTER.
1885.



VOTERS' LIST, 1885.

—FOR THE—
Schedule of Post Offices

TOWNSHIP OF THORAH!

The attention of parties receiving these lists is especially directed to Section 5 Chap 9, of the Revised Statutes of Ontario, as follows :—

"The Sheriff shall immediately, upon the receipt of his copies, cause one of them to be posted in a conspicuous place in his office ; every Public or Separate School Head Master or Mistress shall in like manner post up one of his or her copies on the door of the School House ; and every Postmaster shall post up one of his copies in his Post Office.



JOS. J. CAVE, Printer, Beaverton, Ontario.
1885.

YOUNG & BENTLEY 2

Schedule of Post Offices.

TORONTO TO WINDSOR

1	Cannington	19	Moose Jaw
2	Beaverton	20	Marsh Hill
3	Woodville	21	Balsover
4	Gamebridge	22	Eldon Station
5	Markham	23	South Carolina
6	Toronto	24	Brechin
7	Westport	25	Sault St. Marie
8	Montreal	26	Sunderland
9	Roache's Point	27	Orangeville
10	Georgina	28	Head Lake P. O.
11	Perrin	29	London
12	Lorneville	30	Oshawa
13	Michigan	31	Dalrymple
14	Verona Mills, Michigan	32	Whitemont, Maine
15	Prince Albert	33	Darlington
16	Ailsa Craig	34	Kirkfield
17	St. Thomas	35	Midland
18	Mariposa	36	Argyle



YOUNG & BENTLEY

Co

No
or
Re

Polling Sub-Division No. 1.

Comprising 1st and 2nd Concessions, 3rd Concession from the Centre Road to the Lake, 4th and 5th Concessions from the dividing line between Lots 13 and 14 to the limits of Beaverton and along the said limits to the Lake.

PART 1

List of persons entitled to vote at both Municipal Elections and Elections to the Legislative Assembly.

No. on Roll	NAME.	Jurors	LOT.	Con. or Street.	P.O.
1	Argue, Henry	j pt S hf 7		1 Owner	1
2	Allan, George	j pt S hf 5		2 Owner	2
3	Amey, C. H.	pt N hf 10		2 Owner	1
4	Adams, Allan	j 15		3 Owner	2
9	Blanchard, Richard	pt 8		1 Tenant	1
10	Brown, Dougald	j S hf 12		1 Owner	2
12	Bays, Thomas	j S hf 3		2 Tenant	3
13	Bain, Wm.	j		Owner	2
14	Bain, Watson	j		Owner	2
15	Bain, Daniel	j N hf 16		2 Owner	2
16	Brown, John	j W pt 7		6 Tenant	2

see S D
No. 2

No. on Roll	NAME.	Juroes	LOT.	Con. or Street	P.O.
378	Furniss, Henry		S W pt 16	5 Owner see S D 3	2
90	Francis, Thomas	j	N hf 8	1 Owner	1
91	French, George		N E pt 7	2 Owner	2
92	Francis, Wm.	j	S hf 18	2 Owner	2
93	Fountain, Wm.	j	N hf 13	2 Tenant	2
101	Gibbs, Wm.		E pt S hf 5	1 Owner	1
102	Glasford, Arch.	j	S hf 16	1 Owner	2
103	Gordon, John	j	20	1 Tenant	2
104	(Gibson, John	j		Owner	1
105	(Gibson, John G.	j	pt 2	2 Owner	1
106	(Grant, George	j		Tenant	2
107	(Grant, John	j	S hf 10	2 Tenant	2
108	(Grant, Donald	j		Owner	2
109	(Grant, John			Owner	16
110	(Grant, Andrew		S hf 13	2 Owner	17
111	Grant, Hector	j	N hf 12	2 Owner	2
112	(Grant, John	j	19	3 } Owner	2
113	(Grant, David	j	pt W hf 18	3 } Tenant	2
114	(Grant, Angus		18	3 } Owner	2
115	(Grant, George	j	pt N hf 17 N hf 16	3 } Owner	2
123	Gaynor, John		S W pt 14	5 Tenant	2
258	Gillespie, Angus		N hf and S W qr 17	2 Owner	2
287	Glover, Mary		S hf 16	4 Owner	1
289	Gray, Mrs.		N hf 11	3 Owner	6
147	(Heard, Henry	j		Tenant	3
148	(Heard, James	j	S hf 2	1 Tenant	3
149	Hardy, John	j	S pt 6, 7	1 Owner	1
151	(Huller, Wm.	j		Tenant	2
152	(Huller, Chas.	j	pt N hf 15	5 Tenant	2
225	Holmes, John		pt N hf 7	1 Owner	1
227	Hodgson, Jane		pt E hf 16	5 Owner	2

P.O.

2

2

3:

3:

2:

2:

2:

2:

2:

2:

2:

2:

2:

12:

8:

23:

2:

3:

3:

1

2:

2:

2:

2:

2:

2:

2:

3:

3:

3:

3:

No. on Roll	NAME.	Jurors	LOT.	Con. or Street	P. O
166	(Johnston, Lachlan	j	pt S hf 15	2) Owner	2
167	(Johnston, Duncan	j	N E qr 17	1) Owner	2
168	(Johnston, John	j	S E pt 2	2) Owner	2
169	(Jardine, John	j		Owner	2
170	(Jardine, James	j	14	4 Owner	2
179	(Leslie, Robert	j		Tenant	2
180	(Leslie, David	j		Tenant	2
181	(Leslie, Allan	j		Tenant	2
182	(Leslie, Angus	j	N pt S hf 15	2 Tenant	2
182	Leslie, Christena		N pt S hf 15	2 Owner	2
238	Leslie, John		N hf 15	2 Owner	2
128	Madill, Benjamine		S W pt 14	5 Owner see S D 2	2
187	Mitchell, Samuel	j	N hf 2	1 Tenant	3
188	Muir, William	j	pt S hf 8	1 Owner	1
189	Muir, Neil	j	E hf 11	1 Owner	2
49	Moss, John		N E qr 18	2 Tenant	2
219	Madill, Aaron		pt S hf 7	2 Owner	26
328	McBain, Farquhar		pt 5	1 Owner	1
307	McCarthy, Charles		S hf 13	3 Owner	32
338	McDougall, Robert	j	W hf 11	1 Owner	2
353	McEachern, Neil	j	S pt N hf 4	2 Owner	1
354	McEachern, Peter	j	S hf 4	2 Owner	1
355	McEachern, Thomas	j	pt N hf 4	2 Owner	1
46	McEwen, Alexander		N hf 7	2 Owner	11
402	McEwen, John			Owner	12
403	McEwen, Hugh		E hf 1	2 Owner	12
358	McFadyen, Archibald	j	S hf 13	1 Owner	2
362	McIntyre, Robert		N hf 11	3 Tenant see S D 2	2
9	McKenzie, Alexander		pt 8	1 Owner	1

No. on Roll	NAME.	Jurors	LOT.	Con. or Street.	P.O.
376	McLean, Charles	j		Owner	2
377	McLean, Donald	j	N hf 5	2 Owner	2
378	McLean, William	j	pt N W qr 16	5 Tenant	2
382	McMillan Samuel			Owner	2
383	McMillan, Edward		pt N hf 13	1 Owner	2
401	McRae, John	j	E hf 1	2 Tenant	2
404	McRae, William			Owner	2
405	McRae, Donald	j		Tenant	2
406	McRae, Christopher	j		Tenant	2
407	McRae, Duncan	j		Tenant	2
408	McRae, William, jr.	j	10	1 Tenant	2
409	McRae, Alexander	j	W hf 9 N hf 9	2 Owner 1 Tenant	2
409	McRae, Flora		N hf 9	1 Owner	2
410	McRae, John			Owner	2
411	McRae, Duncan		S hf 9	1 Farmers' Son	2
412	McRae, Duncan			Owner	2
413	McRae, Alexander	j	E hf 15	1 Tenant	2
414	McRae, Francis	j	W hf 15	1 Owner	2
416	McRae, Christopher			Owner	2
417	McRae, John	j	N hf 13	3 Owner	2
418	McRae, Chris., jr.	j	14	3 Tenant	2
294	McRae, Christopher		N hf 3	2 Owner	2
425	McRae, Murdoch	j		Owner	2
426	McRae, Duncan	j	17	5 Owner	2
427	McRae, Farquhar	j	pt S hf 15	5 Owner	2
429	McRae, Duncan	j	17, 18	4 Owner	2
428	McRae, Farquhar	j	pt 16, 17.	5 Owner	2
107	McTaggart, Donald		S hf 10	2 Owner	2
400	McTaggart, Robert N.	j	E hf 14	2 Owner	2

No. on Roll	NAME.	Jurors	LOT.	Con. or Street.	P. O.
216	Osborne, Wm.	j	N W qr 16	1 Owner	2
217	Oke, Wm.	j	W hf 14	2 Owner	2
218	Oke, John			2 Farmers' Son	2
219	Porrit, <i>Thomas</i>	j	pt S hf 7	2 Tenant	2
220	Procter, George R.		N hf 11	2	2
			N hf 12	2 Owner	
5	Puffer, Charles A.	j	15	3 Owner	2
11	Parliament, Isaac	j	S hf 12	1 Owner	2
224	Ritchie, John	j	pts N hf 5, 6, 7	1 Owner	2
225	Raney, Elias	j	pt N hf 7	2 Tenant	1
226	Ross, John	j	pt N W qr 13	Owner	2
227	Ross, Angus			1 Tenant	2
228	Ross, John jr			1 Tenant	2
229	Ross, Robert			1 Tenant	2
230	Ross, Edward	j	pt 1, 2	2 Owner	1
231	Robinson, Alex.	j	S hf 17	Owner	2
232	Robinson, John Henry	j		Tenant	2
233	Robinson, Edward	j		Tenant	2
234	Robinson, Thomas	j		1 Tenant	2
235	Ross, Roderic	j	S W pt 19	2 Owner	2
236	Robertson, Wm.	j	N hf 15	Tenant	2
237	Robertson, James	j		Tenant	2
238	Robertson, John	j		2 Tenant	2
239	Ross, Alex.	j	pt S E cor 15	5 Owner	2
240	Ross, Donald	j	N pt 15	4 Owner	2
245	Stewart, Arch.	j	S hf 4	1 Owner	see S D 3 1
246	Stewart, Donald		N hf 4	1 Owner	1
247	Stewart James		pt N hf 5	1 Owner	1
248	Smith, George	j	N hf 16 1	Owner	2
249	Smith, John			Tenant	2
250	Smith, Richard			Tenant	2
251	Smith, Wm.			1 Tenant	2
252	Shier, Theophilus	j	pt 21, 22	1 Tenant	2

P. O.

2
2
2

2

2

2

2

2

1

2

2

2

1

2

2

2

2

2

2

2

2

2

S D 3

1

1

2

2

2

2

2

No. on Roll	NAME.	Jurons	LOT.	Con. or Street	P. O.
253	Shier, John Adam	j	S hf 18 S E qr 19	1 Owner 1 Owner	2 2
254	Skinner, Wm. J.			2 Owner	2
255	Skinner, Christopher	j	S hf 8	2 Farmers' Son	2
256	St. John, Andrew	j	E hf 9	2 Owner	2
257	Smith, Wm.	j	S hfs 11, 12	2 Tenant	2
258	Smith, Malcolm	j	N hf and S E qr 17	2 Tenant	2
261	Silverthorne, Wm.	j	S E qr 19	2 Owner	2
400	Smith, James		E hf 14	2 Owner	2
103	Stayback, John		20	1 Owner	15
148	Sroule, James		S hf 2	1 Owner	1
187	Stewart, Neil		N hf 2	1 Owner	1
284	Stoddart, Hugh		S hf 11 N hf 12	3 Owner 3	2
282	Turner, Sophia		pt 21, 22 21	1 Owner 2 Owner	10
284	Turner, Allan	j	S hf 11 N hf 12	3 Tenant 3	2
20	Treleaven, Thomas		S W pt 13	5 Owner	2
287	Turner, Wm., jr.	j	pt E hf 16	5 Tenant	2
	Jayln Williams		12 1/2 10	5 Owner	2
294	Upton, John	j	N hf 3	2 Tenant	2
295	Veale, John		S hf 16	2 Owner	2
296	Veale, Augustine	j	N E pt 16	1 Tenant	2
297	Veale, George		pt S hf 16	1 Tenant	2
298	Veale, John H.	j	S W qr 17	2 Owner	2
306	Wram, William	j	S hf 12 S hf 13	8 Tenant 8 Tenant	2 2

No.
on
Roll

216
217
218

219
220

5
11

224 R
225 R

226 R
227 R
228 R
229 R

230 Ro
231 Ro
232 Ro
233 Ro
234 Ro

235 Ros
236 Rob
237 Rob
238 Rob

239 Ross
240 Ross

245 Stewa
246 Stewa

247 Stewa
248 Smith
249 Smith
250 Smith,
251 Smith,

252 Shier,

Polling Sub-Division No. 1.

PART 2.

Persons entitled to vote at Municipal Elections only.

124 Glassford, Thomas

pt S hf 15

5 Owner

Polling Sub-Division No. 1.

PART 3.

Persons entitled to vote at Elections for Legislative Assembly only.

Corrected at the Court of Revision, November 23rd, 1885.

Polling Sub-Division No. 1.

PART 2.

Persons entitled to Vote at Municipal Elections only.

No. 1.
Elections only.

on No. 1.
ive Assembly only.

5	Glover, Mary	S hf 16	4	Owner	1
2	Gray, Mrs.	N hf 11	3	Owner	6
7	Hodgson, Jane	pt E hf 16	5	Owner	2
2	Leslie, Christena	pt S hf 15	2	Owner	2
9	McRae, Flora	N hf 9	1	Owner	34
2	Turner, Sophia	pts 21 and 22	1	Owner	10

NAME.	Jurors	LOT.	Con. or Street.	P.O.
Adamson, John	j	Sh f 12	4 Owner	2
Bain Wm.			Owner	2
Bain, Watson			Owner	2
Bain Daniel		N hf 16	2) Owner	2
Brown, John		W pt 7	6) Tenant	2
Burns, Lewis	j	pt N hf 4	4 Tenant	2
Butcher, Edwin	j	N hf 12	4 Owner	2

Faint header text at the top of the page, possibly a title or reference number.

Faint text below the header, possibly a subtitle or section identifier.

PART 2.

Main body of faint text, likely a list or table of contents, with several lines of illegible characters.

Item No.	Description	Quantity	Unit	Price	Total
1
2
3
4
5
6
7
8
9
10
11
12
13
14
15
16
17
18
19
20
21
22
23
24
25
26
27
28
29
30
31
32
33
34
35
36
37
38
39
40
41
42
43
44
45
46
47
48
49
50

Co
No
on
Ro
1
1
1
1
1
1

Polling Sub-Division No. 2.

Comprising 3rd Concession from town line Eldon to the Centre Road, 4th Concession from town line of Eldon to the dividing line between Lots 13 and 14, 5th Concession, from the town line of Eldon to the limits of the village of Beaverton, and following the said limits to the dividing line between Lots 13 and 14, 6th Concession, from the town line of Eldon to the Centre Road.

PART 1

List of persons entitled to vote at both Municipal Elections and Elections to the Legislative Assembly.

No. on Roll	NAME.	Jurors	LOT.	Con. or Street.	P.O.
6	Adamson, John	j	Sh f 12	4 Owner	2
13	Bain Wm.			Owner	2
14	Bain, Watson			Owner	2
15	Bain Daniel	N hf 16		2) Owner	2
16	Brown, John	W pt 7		6j Tenant	2
18	Burns, Lewis	j pt N hf 4		4 Tenant	2
19	Butcher, Edwin	j N hf 12		4 Owner	2

see S D
No. 1

No. on Roll	NAME.	Jurors	LOT.	Con. or Street.	P.O.		
20	Butcher, Charles	j	W hf 13	4	Owner	2	
21	Boakes, James		pt S hf 6	5	Owner	2	
22	Brown, John		pt S hf 10	5	Tenant	2	
23	Barclay, George		pt S hf 10	5	Owner	2	
24	Barrett, Wm. W.		pt S hf 12	5	Owner	2	
56	Bruce, George F.		S hf 3	5	Owner	2	
58	Campbell, Colin G.	j	N hf 1	3	Tenant	12	
55	Clayton, Wm.	j	S hf 6	3	Tenant	2	
56	Carmichael, Arch., jr.	}	S hf 3	5	Tenant	2	
57	Carmichael, Arch., sr.		j	S pts 1, 2	4	Tenant	2
58	Calder, Alex.		pt W hf 10	4	Owner	2	
61	Cameron, Angus	}			Owner	2	
62	Cameron, Donald					Owner	2
63	Cameron, Samuel		j	pt S hf 6	5	Owner	2
64	Carruthers, Thomas	j	S E qr 2	6	Owner	2	
65	Calder, Donald		S E qr 8	6	Owner	2	
83	Conboy, Daniel				Owner	14	
83	Conboy, James		N pt 7	3	Owner	14	
130	Carmichael, Duncan		S hf 11	6	Owner	19	
336	Cain, George		pt E hf 7	6	Owner		
79	Drake, Kenneth		pt S hf 10	5	Tenant	2	
79	Drake, John		pt S hf 10	5	Owner	2	
18	Down Samuel		pt N hf 4	4	Owner	2	
57	Davidson, Joseph		S pts 1, 2	4	Owner	1	
80	Drake, George	j	S hf 10	5	Owner	2	
83	Evans, David	}	S	4	Owner	2	
24	Evans, George		j	S E qr 2	3	Owner	2
86	Everson, Wm.		j pts 1, 2	4	Tenant	36	
94	French, James	}			Owner	2	
95	French, David		j	S hf 9	6	Tenant	2
96	French, James, jr.		j	N E qr 9	6	Tenant	2

No. on Roll	NAME.	Jurors	LOT.	Con. or Street	P. O
199	Morrison, John			Tenant	2
200	Morrison, Wm.			Tenant	2
201	Morrison, Duncan	j	N hf 10	5 Tenant	2
201	Morrison, Sarah		N hf 10	5 Owner	2
202	Metcalf, Thomas		N hf 5	6 Owner	2
208	Marks, Richard,	j	W hf 6	6 Tenant	2
208	Morrison, John	j	N hf 5	9 Tenant see S D 3	2
209	Morrison, John, jr.	j	pt N hf 4	4 Tenant	4
86	Maybee, George		pts 1, 2	4 Owner	1
123	Madill, Benj.		pt 6	4 Owner see S D 1	2
			S W pt 14	5 Owner	2
172	Melladew, John		pt S W qr 1	6 Owner	2
324	McArthur, William	j	N hf 9	3 Tenant	2
324	McArthur, Peter D.		N hf 9	3 Owner	2
22	McCallum, Catherine		pt S hf 10	5 Owner	7
331	McCall, James			Owner	2
332	McCall, James W.		S hf 7	4 Tenant	2
333	McCall, Charles		pt N hf 7	4 Tenant	2
334	McGuaig, Peter	j	pt 11	5 Owner	2
335	McCallum, Dougald	j		Tenant }	2
336	McCallum, John	j	pt E hf 7	6 Tenant }	2
339	McDermide, Malcolm	j		Owner	2
340	McDermid, Peter	j	4	6 Owner	2
341	McDonald, Alexander	j	N hf 3	6 Tenant	2
55	McDonald, Donald		S hf 6	3 Owner	3
356	McEwen, Archibald		W pt S E qr 3	6 Owner	2
359	McFadyen, Colin		S hf 1	3 Owner	12
58	McFadyen, Archibald		N hf 1	3 Owner	12
360	McHattie, James	j	S W qr 2	6 Owner	2
361	McHattie, James D.	j	pt S E qr 3	6 Owner	2
			S W qr 3	6 Owner	2
362	McIntyre, Robert	j	N E qr 8	3 Owner see S D 1	2
			N hf 11	3 Tenant	2

No. on Roll	NAME.	Jurors	LOT.	Con. or Street	P. O.
	364 McInnes, Angus	} j		Tenant	2
	365 McInnes, Alexander		Tenant	2	
	366 McInnes, John		pt 6	4 Tenant	2
	367 McKay, Angus	} j		Owner	2
	368 McKay, James		S hf 8	4 Owner	2
	369 McKay, Ronald		S hf 9	4 Tenant	2
	370 McKay, James, jr.		N E qr 8	3 Tenant	2
	371 McKay, John	} j		Owner	2
	372 McKay, John, senior			Owner	see S D 3 3
	373 McKay, Donald		E hf 5	5 Owner	3
	374 McKay, Andrew		S hf 6	9 Owner	3
	194 McLean, Neil A.		N W qr 6	3 Owner	26
	384 McMillan, Donald	} j	N hf 5	Tenant	2
	385 McMillan, John		N E qr 6	3 Tenant	2
	386 McMillan, Archibald	} j	pt W hf 1	4 Owner	12
			pt E hf 2		
	387 McMillan, James, S.	} j	pt N hf 7	4 Owner	2
	388 McMillan, Duncan			Owner	2
	389 McMillan, John		2	5 Owner	2
	390 McMillan, Peter	} j		Tenant	2
	391 McMillan, Peter, jr.			Tenant	2
	392 McMillan, Duncan			Tenant	2
	393 McMillan, Donald		N hf 9	5 Tenant	2
	397 McPherson, John	} j		Owner	2
	398 McPherson, Angus			Tenant	2
	399 McPherson, Donald		S pt 7	3 Tenant	2
	419 McRae, Duncan	} j		Owner	2
	420 McRae, Donald			Owner	2
	421 McRae, Farquhar			Owner	2
	422 McRae, Alexander		E hf 8	5 Owner	2
	423 McRae, John	} j	7	5 Owner	2
	424 McRae, John, jr.		N hf 3	5 Tenant	2
	430 McRae, Christopher	} j		Owner	2
	431 McRae, Alexander			Tenant	2
	432 McRae, Christopher, jr.		S hf 5	6 Tenant	2
	415 McRae, Duncan	j 10	3 Owner	2	
	174 Nolan, John		S hf 4	5 Owner	10

No. on Roll	NAME.	Jurors	LOT.	Con. or Street.	P. O.
203	Perdue, John		W hf 6	6 Owner	27
195	Reid, Archibald		pt N E qr 4	3 Tenant	2
259	Rilance, Richard		S hf 9	5 Owner	2
241	Riddle, William	} j	N hf 4	Owner	2
242	Riddle, William, jr.			6 Tenant	2
259	Stephenson, William	j	pt N hf 9 S hf 9	4 Tenant	2
				5 Tenant	
260	Snellgrove, Henry	j	E hf 18	4 Owner	2
362	Shields, George	j	W hf 8	5 Owner	2
268	Stoddart, William	j	pt N hf 12	5 Owner	2
265	Smith, Archibald	} j	N hf 1 W hf 1 N E pt 1	6 Tenant	2
266	Smith, Angus			7 Tenant	2
267	Smith, Dugald			7 Tenant	2
				see S D 8	2
268	Smith, Peter	j	S E qr 1	6 Tenant	36
268	Struthers, R. C.		S E qr 1	6 Owner	29
269	Smith, William		N W qr 9	6 Owner	2
285	Till, William	j	N hf 5	4 Owner	2
286	Taylor, William	j	pt N hf 8	4 Tenant	2
	<i>Dr Taylor William</i>		<i>pt N hf 10</i>	<i>5 Owner</i>	<i>2</i>
341	Veale, James		N W qr 3	6 Owner	6
299	Veale, William	j	E hf 1	4 Owner	2
307	Walls, Peter	} j	11	Owner	2
308	Walls, James			4 Owner	2
309	Watson, David		pt E hf 10	4 Owner	2
184	Westcott, Mary		S hf 4	4 Owner	2
341	Windatt, Wm.		N E qr 3	6 Owner	38
312	Wainman, Mathew	j	E hf 6	6 Owner	2

Polling Sub-Division No. 3.

Comprising 6th Concession from the Centre Road to the limits of the village of Beaverton and following the said limits to the lake, with the whole of the 7, 8, 9, 10, 11, Concessions.

PART 1

List of persons entitled to vote at both Municipal Elections and Elections to the Legislative Assembly.

No. on Roll	NAME.	Surors	LOT.	Con. or Street.	P. O.
26	Brown, Wm.		N hf 5	7 Owner	2
27	Bruce, John		N hf 11	7 Owner	2
28	Bruce, Robert	j	N hf 8	7 Owner	2
29	Bruce, Donald	j	N hf 8	11 Owner	2
30	<i>Bran</i> Bain , Charles	j	N W qr 8	8 Tenant	2
30	Bain , Wm.		N W qr 8	8 Owner	2
31	Burgess, John	j	N hf 3	10 Owner	4
32	Burke, Wm.			Owner	5
33	Burke, David	j	S hf 4	10 Owner	6
33	Bruce, Hugh		S hf 6	8 Owner	2
34	Brennan, Michael	j	N pt 11	10 Owner	4
35	Brennan, Patrick	j	12	10 Tenant	4
36	Brown, Benj. F.	j	W pt 6	11 Owner	4
37	Buckler, Richard	j	N hf 12	7 Tenant	2
38	Buckler, Silas	j	pt N hf 13	7 Tenant	2
39	Buckler, Edward	j	N hf 12	6 Tenant	2
37	Cameron, Arch.		N hf 12 pt N hf 13	7 Owner	8
66	Cameron, Alex.	j	S hf 12	7 Owner	2
141	Campbell, Christena		S hf 9	10 Owner	2

No. on Roll	NAME.	Jurors	LOT.	Con. or Street.	P. O.
478	Cameron, Clementina	7		11 Owner	25
471	Coakley, Susan	3		7 Owner	30
67	Clarke, John	j	pt N hf 9	8 Owner	2
68	Campbell, John R.			Owner	4
69	Campbell, Hugh	j	W hf 6	10 Tenant	4
70	Campbell, Alex. G.		N W qr 8	10 Owner	4
81	Davidson, Charles H.		pt N hf 14	6 Owner	2
82	Dunsheath, Ritchie		pt N hf 10	10 Tenant <i>Owner</i>	4
			Thorah Island, S. C. R.		
87	Furniss, John	j	2, 4, 5, 6, 7, 8	Owner	2
88	Furniss, John, jr.	j		Tenant	2
88	Furniss, Henry		Thorah Island, 6,7,S. C. R.	Owner see sub 1	2
97	Fountain, John			Owner	2
98	Fountain, John, jr.			Farmers' Son	2
99	Fountain, Silas		S hf 9	7 Farmers' Son	2
100	Fraser, Wm.	j	S W qr 10	8 Owner	2
89	Fogal, John		Thorah Island, 7, 8 North Centre Road	Owner	2
125	Gordon, Alex.	j		Tenant	2
126	Gordon, James	j	N E pt 13	7 Tenant	2
128	Gunn, Donald			Owner	6
129	Gunn, Andrew		10	6 Owner	3
130	Gardner, John	j	S hf 11	7 Tenant	2
131	Grant, Donald			Owner	18
132	Grant, Donald, jr.			Owner	18
133	Grant, Wm.		S hf 11	8 Owner	16
134	Grant, John		S hf 12	8 Owner	18
135	Grant, Hector		13	8 Owner	2
440	Gregg, John		E hf 5	10 Owner	20
137	Grant, James	j	N pts 1, 2	9 Owner	21
138	Grant, Wm.	j	N hf 1	8 Owner	21

P. O.
2
2
2
2
2
2
4
5
6
2
4
4
4
2
2
2
8
2
2

to the
d limits
essions.

tions

...

No. on Roll	NAME.	Jurors	LOT.	Con. or Street.	P.O.
139	Grant, John		S hf 2	9	Owner 21
140	Gordon, John				Tenant 4
141	Gordon, Hector		S hf 9	10	Tenant 4
142	Gaddy, Francis	j			Owner 4
143	Gaddy, George		S hf 10	10	Owner 4
144	Galbraith, Donald	j	10	11	Tenant 4
153	Hamilton, Alex.		pt W hf 14 pt N hf 15	6 6	Owner 2
154	Hunt, Catherine		S W qr 4	7	Owner 2
155	Hodgson, John	j	W hf 5	7	Tenant 2
156	Halliday, Joseph		S hf 6	7	Owner 2
157	Henderson, James		S hf 2		Owner 6
159	Henderson, Elmes		S hf 3	8	Owner 6
160	Hurren, Cornelius		N E qr 4	8	Owner 22
161	Hicks, Gamaliel	j	N hf 2	8	Owner 2
162	Hodgkinson, Thomas	j	N hf 11 N hf 12 pt 13	8 8 8	Owner 2
163	Hodgson, Robert	j	12	9	Owner 2
164	Hancock, James	j	pt N hf 10	10	Tenant 4
313	Hunt, Reuben		N hf 6	7	Owner 6
375	Hope, Wm.		N hf 4	10	Owner 4
165	Jewell, Hector		Thorah Island, 6 N. C. R.		Owner 2
173	Jenkins, Thomas	j	N hf 7	8	Owner 3
136	Jamieson, Alex.	j	S hf 12	8	Tenant 2
176	Kenney, Patrick	j	pt N hf 9 N W qr 4	8 8	Owner 2
177	King, John		S hf 5	9	Owner 2
178	Keane, Wm.	j	N hf 7 pt 5, 6	10 11	Owner 4

No. on Roll	NAME.	Jurors	LOT.	Con. or Street	P. O.
204	Melladew, John		S hf 1	8 Owner	2
208	Morrison, John	j	N hf 5	9 Tenant	2
209	Morrison, John, jr.		pt N hf 4	4 Tenant	see S D 2 4
218	Munroe, Wm.		pt N hf 10	10 Owner	4
215	Mechain, Elizabeth		pt N hf 10	10 Owner	4
39	Miller, Levi		N hf 12	6 Owner	9
162	Murray, Duncan		N E qr 9	7 Owner	24
325	McArthur, John			9 Tenant	4
326	McArthur, Charles	j		Tenant	4
327	McArthur, Donald	j	N hf 10	10 Tenant	4
327	McArthur, Mary		N hf 10	10 Owner	4
329	McBride, Daniel, sr.		pt 9	11 Owner	4
145	McBain, David		10	11 Owner	4
438	McBride, Daniel, jr.		N pt 9	11 Owner	35
330	McCullough, Thomas		1 B	Thorah Island Owner	2
337	McCaug, Mary		S hf 7	10 Owner	4
342	McDonald, Arch.		pt E hf 1	7 Owner	6
343	McDonald, John H.			Owner	2
344	McDonald, John, jr.		pt S hf 9	8 Farmers' Son	2
345	McDougall, Peter	j	pt S hf 7	9 Owner	4
346	McDougall, Janet		S hf 9	9 Owner	4
280	McDougall, Angus		S hf 8	10 Owner	2
347	McDougall, Duncan			Owner	4
348	McDougall, Angus	j		Tenant	4
349	McDougall, Alex.	j	pt S hf 10	9 Tenant	4
350	McDougall, Angus	j	N hf 9	9 Tenant	4
350	McDougall, Alex.		N hf 9	9 Owner	2
351	McDougall, Peter	j	N E qr 8	10 Tenant	4
352	McDougall, Sarah		pt 10	11 Owner	4
357	McEachern, Neil		pt S hf 7	9 Owner	4
371	McKay, John	} j		Owner	} see S D 2 3 3
372	McKay, John, sr.			Owner	
373	McKay, Andrew		E hf 5	5 Owner	
374	McKay, Donald		S hf 6	9 Owner	

No. on Roll	NAME.	Jurors	LOT.	Con. or Street	P. O.
375	McKenzie, George	j	N hf 4	10 Tenant	4
379	McLean, Hugh		pt S hf 8	8 Owner	2
380	McLellan, Peter		N hf 3	8 Owner	10
381	McLean, Allan		13	9 Tenant	2
196	McMillan, Ann		N W qr 9	7 Owner	4
394	McNeil, Lachlan			Owner	4
395	McNeil, Alex.	j		Owner	4
396	McNeil, Duncan	j	S hf 8	11 Owner	4
433	McRae, Farquhar			Owner	21
434	McRae, Kenneth			Farmers' Son	21
435	McRae, Alex.		1, 2	11 Farmer's Son	21
436	McRae, Donald			Owner	4
437	McRae, John		4	11 Owner	4
438	McRae, John	j	N hf 9	11 Tenant	4
439	McRae, John		N hf 3	9 Owner	2
222	Proctor, John A.	j	pt 13, 14 pt S hf 12	6 } Owner 6 }	2
223	Parliament, Daniel		S hf 3	9 Owner	2
	Platten, Samuel	j	N hf 8	9 Owner	4
243	Ryckman, David		S hf 8	7 Owner	2
244	Ritchie, Peter	j	2	10 Owner	2
245	Stewart Arch.	j	pt W hf 5	10 Owner see S D 1	1
265	Smith, Arch.		N hf 1	6 } Tenant	2
266	Smith, Angus		W hf 1	7 } Tenant see S D 2	2
267	Smith, Dougald		N E pt 1	7 } Tenant	2
270	Suter, John	j	N hf 11	6 Owner	2
271	Smith, John	j	3	7 Tenant	2

No. on Roll	NAME.	Jurors	LOT.	Con. or Street.	P. O.
272	Smallwood, Robert		S E qr 4	7 Owner	2
273	Silverthorne, John		N hf 7	7 Owner	2
274	Stewart, Daniel		S W qr 7	8 Tenant	2
275	Scott, Hannah		pt S hf 10	7 Owner	2
276	Scott, Wm. A.	j	pt S hf 10	7 Owner	2
277	Suter, George.	j	S E qr 10	8 Owner	2
278	Suter, Robert	j	S E qr 7	8 Owner	2
279	Suter, Wm.		pt S hf 9	8 Farmer's Son	2
280	Speedie, John	j	S hf 8	10 Tenant	4
281	Sedore, John	j	N E qr 6	10 Tenant	4
281	Sinclair, Wm.		N E qr 6	10 Owner	4
282	Skinner, Wm. A.	j	N W qr 9	10 Tenant	4
155	Smith, John		W hf 5	7 Owner	2
158	Smallwood, Wm.		S hf 2, 3	8 Tenant	2
	Stewart, Wm. M.		pt N hf 10	10 Owner	4
288	Thompson, Solomon		pt S hf 13	6 Owner	31
289	Thompson, Franklin	j	pt N W qr 13	6 Owner	2
290	Taylor, Jeremiah J. A.		S E qr 7	7 Owner	2
291	Taylor, Wm.	j	S W qr 7	7 Owner	2
292	Taylor, Henry			Owner	21
293	Taylor, Andrew		S hf 3	10 Owner	21
127	Thompson, Charles	j	N E pt 13	6 Owner	2
300	Veale, Wm.	2		7 Owner	30
305	Warren, Thomas	j 2 3 3	Thorah Island N Centre Road N Centre Road S Centre Road	Owner	2
310	Westcott, Wm.			Owner	2
311	Westcott, Wm., jr.	j	S hf 8	9 Owner	2
205	Westcott, Charles		S hf 11	9 Owner	2
206	Westcott, Wm. B.	j	N E qr 8	8 Owner	2
207	Westcott, Neil C.	j	N hf 10	8 Owner	2

P.O.

4

2

10

2

4

4

4

4

21

21

21

4

4

4

2

2

2

4

2

2

D 1 1

2

D 2 2

2

2

2

2

No. on Roll	NAME.	Jurors	LOT.	Con. or Street.	P.O.
210	Westcott, Eli			Owner	4
211	Westcott, Robert, E.	j	N hf 11	Tenant	4
212	Westcott, George A.	j		Tenant	4
313	Williams, Thomas	j		N hf 6	Tenant
			S hf 6	Tenant	8
314	Wallace, George	j	S E qr 6	Owner	4
315	Wallace, Wm.	j	N hf 4	Owner	4
316	Windatt, John	j	N hf 6	Owner	4
317	Westcott, John S.	j	N hf 7	Owner	4
318	Whalen, John	j	pt 1 S hf 11	Tenant	4
319	Whalen, Martin	j		Tenant	4
320	White, Henry	j	N E qr 9	Tenant	4
321	Young, Charles T.	5	Thorah Island, N. C. R.	Owner	2
322	Yule, Wm.	j		Owner	21
323	Yule, George	1		Owner	6

Corrected at the

Pol

Campbell, Christen
Cameron, Clementin

Carkner, Susan

Hunt, Catherine

Mechain, Elizabeth

MacArthur, Mary
MacCnaig, Mary

MacDougall, Janet
MacDougall, Sarah

MacMillan, Ann

Scott, Hannah

Polling Sub-Division No. 3.

PART II.—Persons entitled to vote at Municipal Elections only.

214	Mathieson, Isabella		pt N hf 10	10	Owner	4
301	White, James		4	Thorah Island, S. C. R.	Owner	2
302	White, James R.		3		Owner	2
303	White, John E.		2		Owner	2
304	White, Wm.		pt 14	6	Owner	2

Polling Sub-Division No. 3.

PART I.—Persons entitled to vote at Elections for Legislative Assembly only.

NONE

Corrected at the Court of Revision, November 23rd, 1885.

Polling Sub-Division No. 3.

PART 2.

Campbell, Christena	S hf 9	10	Owner	2
Cameron, Clementina	7	11	Owner	25
Carkner, Susan	3	7	Owner	80
Hunt, Catherine	S W qr 4	7	Owner	2
Mechaim, Elizabeth	pt S hf 10	10	Owner	4
MacArthur, Mary	N hf 10	10	Owner	4
MacCuaig, Mary	S hf 7	10	Owner	4
MacDougall, Janet	S hf 9	9	Owner	4
MacDougall, Sarah	pt 10	10	Owner	4
MacMillan, Ann	N W qr 9	7	Owner	4
Scott, Hannah	pt S hf 10	7	Owner	2

County of
constitute
ed Assess-
r Member-
correct list
to vote at
lectors to
therein, to
law.

Clerk,

and Voter's
fty-three.

ARTICLE

I
On
a c
me
of
for
Mu
exa
tak

Lis
(25

CLERK'S DECLARATION

I GEORGE SMITH, Clerk of the Municipality of Thorah, in the County of Ontario, do hereby certify that parts one and three of the within lists constitute a correct list for the year 1885 of all persons appearing by the last Revised Assessment Roll of the said Municipality to be entitled to vote at elections for Member of the Legislative Assembly; and that parts one and two constitute a correct list for said year of all persons appearing by the said roll to be entitled to vote at Municipal Elections in said Municipality; and I hereby call on all electors to examine the said list and if any omissions or other errors are perceived therein, to take immediate proceedings to have the said errors corrected according to law.

Dated this 15th day of August, 1885.

GEORGE SMITH, Township Clerk.

George Smith

Certificate of Jurors.

I hereby certify that the aggregate number of persons on the annexed Voter's List who appear to be qualified to serve as jurors is two hundred and fifty-three. (253.)

GEORGE SMITH, Township Clerk.

George Smith
Township Clerk

