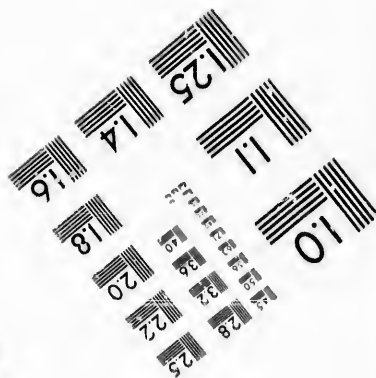
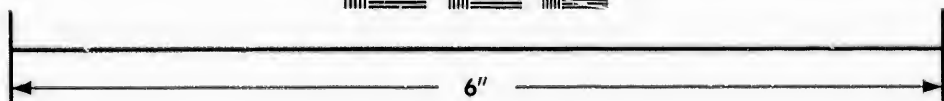
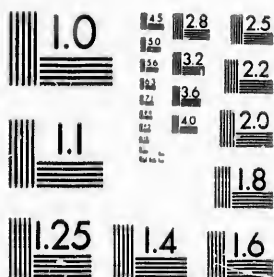

**IMAGE EVALUATION  
TEST TARGET (MT-3)**



**Photographic  
Sciences  
Corporation**

23 WEST MAIN STREET  
WEBSTER, N.Y. 14580  
(716) 872-4503

1.8  
2.0  
2.2  
2.5  
2.8  
3.2  
3.6  
4.0

**CIHM/ICMH  
Microfiche  
Series.**

**CIHM/ICMH  
Collection de  
microfiches.**



Canadian Institute for Historical Microreproductions / Institut canadien de microreproductions historiques

10  
11  
12  
13  
14  
15  
16  
17  
18  
19  
20

**© 1987**

Technical and Bibliographic Notes/Notes techniques et bibliographiques

The Institute has attempted to obtain the best original copy available for filming. Features of this copy which may be bibliographically unique, which may alter any of the images in the reproduction, or which may significantly change the usual method of filming, are checked below.

L'Institut a microfilmé le meilleur exemplaire qu'il lui a été possible de se procurer. Les détails de cet exemplaire qui sont peut-être uniques du point de vue bibliographique, qui peuvent modifier une image reproduite, ou qui peuvent exiger une modification dans la méthode normale de filmage sont indiqués ci-dessous.

- Coloured covers/  
Couverture de couleur
- Covers damaged/  
Couverture endommagée
- Covers restored and/or laminated/  
Couverture restaurée et/ou pelliculée
- Cover title missing/  
Le titre de couverture manque
- Coloured maps/  
Cartes géographiques en couleur
- Coloured ink (i.e. other than blue or black)/  
Encre de couleur (i.e. autre que bleue ou noire)
- Coloured plates and/or illustrations/  
Planches et/ou illustrations en couleur
- Bound with other material/  
Relié avec d'autres documents
- Tight binding may cause shadows or distortion along interior margin/  
La reliure serrée peut causer de l'ombre ou de la distorsion le long de la marge intérieure
- Blank leaves added during restoration may appear within the text. Whenever possible, these have been omitted from filming/  
Il se peut que certaines pages blanches ajoutées lors d'une restauration apparaissent dans le texte, mais, lorsque cela était possible, ces pages n'ont pas été filmées.
- Additional comments:/  
Commentaires supplémentaires:

- Coloured pages/  
Pages de couleur
- Pages damaged/  
Pages endommagées
- Pages restored and/or laminated/  
Pages restaurées et/ou pelliculées
- Pages discoloured, stained or foxed/  
Pages décolorées, tachetées ou piquées
- Pages detached/  
Pages détachées
- Showthrough/  
Transparence
- Quality of print varies/  
Qualité inégale de l'impression
- Includes supplementary material/  
Comprend du matériel supplémentaire
- Only edition available/  
Seule édition disponible
- Pages wholly or partially obscured by errata slips, tissues, etc., have been refilmed to ensure the best possible image/  
Les pages totalement ou partiellement obscurcies par un feuillet d'errata, une pelure, etc., ont été filmées à nouveau de façon à obtenir la meilleure image possible.

This item is filmed at the reduction ratio checked below/  
Ce document est filmé au taux de réduction indiqué ci-dessous.

10X	14X	18X	22X	26X	30X
<input type="checkbox"/>	<input type="checkbox"/>	<input type="checkbox"/>	<input checked="" type="checkbox"/>	<input type="checkbox"/>	<input type="checkbox"/>
12X	16X	20X	24X	28X	32X

The copy filmed here has been reproduced thanks to the generosity of:

D. B. Weldon Library  
University of Western Ontario  
(Regional History Room)

The images appearing here are the best quality possible considering the condition and legibility of the original copy and in keeping with the filming contract specifications.

Original copies in printed paper covers are filmed beginning with the front cover and ending on the last page with a printed or illustrated impression, or the back cover when appropriate. All other original copies are filmed beginning on the first page with a printed or illustrated impression, and ending on the last page with a printed or illustrated impression.

The last recorded frame on each microfiche shall contain the symbol  $\rightarrow$  (meaning "CONTINUED"), or the symbol  $\nabla$  (meaning "END"), whichever applies.

Maps, plates, charts, etc., may be filmed at different reduction ratios. Those too large to be entirely included in one exposure are filmed beginning in the upper left hand corner, left to right and top to bottom, as many frames as required. The following diagrams illustrate the method:

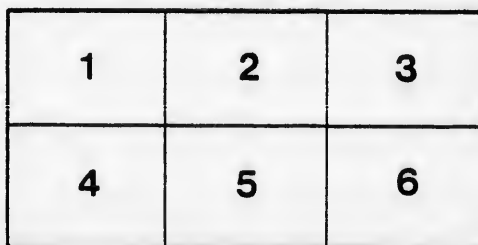
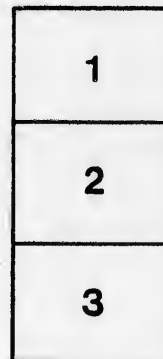
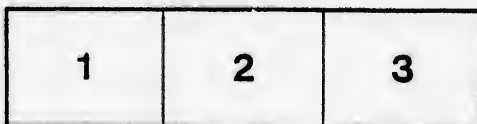

L'exemplaire filmé fut reproduit grâce à la générosité de:

D. B. Weldon Library  
University of Western Ontario  
(Regional History Room)

Les images suivantes ont été reproduites avec le plus grand soin, compte tenu de la condition et de la netteté de l'exemplaire filmé, et en conformité avec les conditions du contrat de filmage.

Les exemplaires originaux dont la couverture en papier est imprimée sont filmés en commençant par le premier plat et en terminant soit par la dernière page qui comporte une empreinte d'impression ou d'illustration, soit par le second plat, selon le cas. Tous les autres exemplaires originaux sont filmés en commençant par la première page qui comporte une empreinte d'impression ou d'illustration et en terminant par la dernière page qui comporte une telle empreinte.

Un des symboles suivants apparaîtra sur la dernière image de chaque microfiche, selon le cas: le symbole  $\rightarrow$  signifie "A SUIVRE", le symbole  $\nabla$  signifie "FIN".

Les cartes, planches, tableaux, etc., peuvent être filmés à des taux de réduction différents. Lorsque le document est trop grand pour être reproduit en un seul cliché, il est filmé à partir de l'angle supérieur gauche, de gauche à droite, et de haut en bas, en prenant le nombre d'images nécessaire. Les diagrammes suivants illustrent la méthode.

rrata  
o

elure,  
à

32X

News List for 1886

Wilsa County

Clerk of the News

No 12

1  
2  
3  
4  
5  
6  
7  
8  
9  
10  
11  
12



# VOTERS' LIST

--OF THE--

# Village of Wilsa County, 33

## YEAR 1886.

THE Sheriff shall, immediately upon receipt of his copies, cause one of them to be posted up in a conspicuous place in the Court House. The Clerk of the Peace upon receipt of his copies, shall cause one of them to be posted in a conspicuous place in his office. Every public or separate school Head Master or Mistress, shall, in like manner, post up one of his or her copies on the door of the school house, and every Post-Master shall post up one of his copies in his post office.—39 Vic. Chap. 11, Sec. 2.



PARKHILL GAZETTE CHEAP PRINT.

received  
Oct 12/86  
[Signature]

the  
Nu  
Ass

J17  
J17  
J18  
J11

15  
J 3  
J20  
J14  
15  
10

*FD*

J 4

*FD*

J 8

J 6

*FD*

16

2

2

6

J 0

J 2

J196

J189

133

J 5

J161

193

~~194~~

J 40

184

*FD*

J 68

107

37

J 35

J185

J 23

J 38

J188

J 46

J211

258

J 7

77

J 14

J164

J147

J146

# VOTERS' LIST, 1886.

## Municipality of the Village of Ailsa Craig.

PART 1.—Persons entitled to vote at both Municipal elections and elections to the Legislative Assembly.

Number on Assessment Roll.	NAME.	Concession or Street.	No. of Lot or pt Lot.	Owner, Tenant, Occupant, or L. H. Son.
J 174	Alexander, James	Mill	19 & 20	Owner
J 175	Alexander, John	Mill	19 & 20	Owner
J 181	Alexander, Johnson	High	pt 80 & other premises	Owner
J 113	Allen, James	e Queen	B. B. 1 & 2	Owner
155	Allison, James	n Main	pt 4	Owner
J 30	Anderson, Alexander	High	93 & 94	Owner
J 206	Anderson, James Ross	n Main	100 & other premises	Owner
J 143	Anderson, John	s William	44 & other premises	Owner
156	Archer, John	n Main	pt 4	Tenant
100	Armstrong, Thomas	s William	13	Owner
<del>8</del>	<del>Arnold, Frederick G.</del>	<del>s Main</del>	<del>pt 68</del>	<del>Tenant</del>
J 9	Arnold, George Duggan	s Main	66	Owner
J 43	Atkinson, Frank	s Main	89 & other premises	Owner
J 6	<del>Arnold George St</del>	<del>s Main</del>	<del>89 &amp; other premises</del>	<del>Owner</del>
J 66	Barbour, William	s George	11 & 12	Owner
<del>163</del>	<del>Bell, John</del>	<del>n Main</del>	<del>pt 10</del>	<del>Tenant</del>
24	Bolan, John	s Main	pt 72	Tenant
22	Bowman John	s Main	pt 72	Tenant
61	Bragg, Charles	n George	87	Tenant
J 6	Brown, Thomas	s Main	66	Tenant
J 25	Brownley, Alexander	s Main	pt 72 & other premises	Owner
J 196	Butler, Jessie H.	n Main	64 & other premises	Tenant
J 189	Cameron, John S.	Church	46 & 47	Owner
133	Campbell, Duncan	s Main	3 & 4	Owner
J 5	Chapman, Edwin	s Main	66	Tenant
J 161	Cochrane, John W.	n Main	pt 9	Tenant
193	Craig, Duncan	Church	54	Tenant
<del>194</del>	<del>Craigton, E. A.</del>	<del>Church</del>	<del>55</del>	<del>Tenant</del>
J 40	Cusick, Christopher	s Main	84 & other premises	Owner
184	Cutler, Ellis	Queen	39	Tenant
<del>J 68</del>	<del>Dewan, John M.</del>	<del>s George</del>	<del>16</del>	<del>Tenant</del>
107	Diamond, William	n William	24	Tenant
37	Doak, Johnson	n George	82	Tenant
J 35	Drought, William	s Main	78 & other premises	Owner
J 185	Easton William	Queen	42	Tenant
J 23	Edwards, Charles	e Queen	B. A. 2	Owner
J 38	Edwards William	s Main	81	Owner
J 188	Evans, John R.	s Main	73 & other premises	Owner
J 46	Eynon, John	n George	71 & 72	Owner
J 211	Finan, Dennis	con 5	pt 25	Tenant
258	Fisher, John	s Main	87	Owner
J 7	Fitzgerald, Patrick J.	s Main	67	Owner
77	Foster, John	s George	27	Owner
J 14	Garden William	s Main	69 & other premises	Owner
J 164	Gilchrist, Hugh	n Main	10	Owner
J 147	Gillies, David H.	con 20	pt 24	Owner
J 146	Gillies, Samuel	con 20	pt 24	Owner

Number on Assessment Roll.	NAME.	Concession or Street.	No of Lot or pt Lot.	Owner, Tenant, Occupant, or L. H. Son.
J 169	Graham William	Mill	13	Owner
J 10	Grant, John	s Main	pt 68	Owner
J 98	Gray, Duncan	n Main	63 & other premises	Owner
J 162	Gunn, Benjamin B.	n Main	pt 9	Tenant
J 11	Gunn Hector	n William	16 & other premises	Owner
J 50	Guan, John	n George	65 & other premises	Owner
	<i>Gray Alexander</i>	<i>n Main</i>	<i>21</i>	<i>Owner</i>
J 197	Harris Charles B.	High	79	Owner
158	Harrison, Charles	Wellington	7	Tenant
210	Harrison, John	con 5	pt 24	Tenant
217	Haugh, Roger	Church	55	Owner
170	Heatherington, Benjamin	Church	pt 16	Tenant
16	Heatherington, Joseph	n George	69	Tenant
45	Henderson, Alexander	n George	61 & other premises	Owner
J 82	Henderson, Donald	n William	10 & other premises	Owner
J 253	Hey, Shackleton	con 5	pt 25 & other premises	Owner
J 20	Hey, Thomas	s Main	71	Owner
J 187	Hinchey, William	Queen	45	Tenant
39	Hodgins, Isaac	s Main	81	Owner
J 34	Hodgins, Mark	s Main	77	Owner
172	Holmes, Henry	Church	pt 16	Tenant
J 63	Hughes, William	s George	4	Owner
J 21	Jones, William	Annie Ada	37 & 38	Owner
J 195	Kelley, Samuel	Church	56	Tenant
J 192	Kennedy, Hugh	Church	52 & 53	Owner
J 199	Keown, Thomas	Queen	72 & other premises	Owner
<del>J 152</del>	<del>Kerr, James</del>	<del>con 20</del>	<del>pt 24</del>	<del>Owner</del>
<del>J 103</del>	<del>Kieldand, Alexander</del>	<del>Jamison</del>	<del>30</del>	<del>Tenant</del>
J 179	Lambert, Richard	n Main	33 & other premises	Owner
J 218	Langford, Caleb	Wellington	pt 4 & 5	Owner
J 208	Lapoint, Adam	High	108 & 109	Owner
J 219	Lendrum, James	s William	2 & pt 3	Owner
220	Lendrum, William	s William	3 & pt 4	Owner
29	Longstaff, J. C.	s Main	74	Owner
186	Lorimer, Robert	Queen	43 & other premises	Owner
47	Luker, Thomas	n George	72	Tenant
42	Maguire, James	Church	pt 48 & 49	Owner
J 76	Marshall, Stewart	s George	26	Tenant
J 28	Melville, Charles	s Main	pt 73	Tenant
127	Mermer, Sam	e Queen	B F. 2	Tenant
J 31	Mihell, George A.	s Main	28 29 & other premises	Owner
J 18	Morgan, John	s Main	70	Tenant
J 166	Munro, Angus M.	n Main	11 & other premises	Owner
79	Munro, Donald	s George	28	Owner
J 168	Munro, George W.	Jamison	22 & other premises	Owner
J 32	Munro Hector C.	n William	24 & other premises	Owner
214	Murray, E. W.	c n 5	pt 26	Owner
J 36	McAlpine, Duncan	s Main	80 & other premises	Owner
145	McAndrew, John	con 20	pt 26	Owner
J 59	McArthur, John	n George	78 & 79	Owner
108	McArthur, Kenneth	Annie Ada	27 & 28	Owner
104	McDonald, Alexander	s William	20	Owner
83	McDonald, Don'd, (Brantford)	n William	16	Tenant
89	McDonald, Don'd (Highland)	n William	23	Owner

*JD*

*JD*

*JD*

*JD*



Tenant, nt, of Son.	Number on Assessment Roll.	NAME.	Concession or Street.	No. of Lot or pt Lot.	Owner, Tenant, Occupant or L. H. Son.
Owner	J 87	McDonald, Don'd.(Shoemaker)	n William	20	Owner
Owner	J221	McDonald, Don'd (Toronto)	con 5	pt 24	Owner
Owner	J173	McDonald, George S.	Church	17 & 18	Owner
Tenant	J176	McDonald, John S.	Church	17 & 18	Owner
Owner	222	McFarlane, Duncan	Jamison	30	Owner
Owner	80	McIntosh, Alexander	n William	1, 2 & 3	Owner
<i>McIntosh</i>	223	McIntosh Alexander G.	n Main	8	Owner
Owner	44	McIntosh, William	n George	.91 & other premises	Owner
Tenant	51	McKay, John	n George	68	Owner
Tenant	J 12	McKay, John H.	s Main	pt 69	Tenant
Owner	J165	McKay, William	n Main	pt 10	Tenant
Tenant	137	McKinnon, Charles	s George	11 & 12	Owner
Tenant	J 58	McLean, Angus	n George	76	Owner
Owner	<del>115</del>	<del>McLean, David</del>	<del>e Queen</del>	<del>B D 4</del>	<del>Owner</del>
Owner	212	McLean, Malcolm	con 5	pt 25	Tenant
Owner	81	McLellan, Hector	n William	3	Tenant
Owner	J139	McLeod, Donald	n William	19 & 20	Owner
Tenant	J224	McLurg, John	n Main	26	Owner
Tenant	84	McMillan, Angus	n William	17	Owner
Owner	J 85	McMillan Norman	n William	18 & 19	Owner
Tenant	J225	McNally, John	con 5	pt 25	Owner
Owner	93	McNaughton, Donald	s Main	26 & 27	Owner
Owner	95	McNeil, Hector	s William	pt 3 & 4	Tenant
Owner	J 94	McNeil, John	s Wilham	2 & pt 3	Tenant
Owner	J140	McPherson, Neil	s George	.34 & other premises	Owner
Owner	88	McQuarry, James	n William	21	Owner
Tenant	49	Nichols, James Luke	s George	2	Owner
Owner	J142	Nichols, William Charles	n George	30 & 31	Owner
Owner	J160	Overholt, Peter	n Main	pt 8	Tenant
Owner	J 31	Owen, Jenkin I.	High	84 & other premises	Owner
Owner	J 74	Parker John	s George	26 & other premises	Owner
Owner	J178	Parker, Robert	Jamison	29	Tenant
Owner	J 75	Parker, Thomas	s George	26 & other premises	Owner
Owner	J 26	Paull, Alfred H	s Main	pt 73	Tenant
Tenant	J157	Perry, George W.	Wellington	pt 4 & 5	Tenant
Owner	J109	Petch, Robert	Annie Ada	32 & other premises	Owner
Owner	J249	Peters, Absolum	n George	6 & 7	Owner
Owner	90	Poole, James	n William	24	Owner
Tenant	J 92	Poole, Thomas	n William	26 & other premises	Owner
Tenant	J 96	Powell, James	s William	5	Owner
Owner	J 56	Pride, Seth	s George	7 & 8	Owner
Tenant	J132	Priestley, John Hall	s Main	1 & 2	Owner
Owner	201	Rennie, John	n Main	89	Owner
Owner	66	Roberts, William	n William	4 & 5	Tenant
Owner	J167	Robinson, R. J.	n Main	36	Tenant
Owner	J 72	Robinson, William	s George	21	Tenant
Owner	J 62	Robson, William	s George	1	Owner
Owner	<del>70</del>	<del>Ross, Hugh</del>	<del>s George</del>	<del>19</del>	<del>Tenant</del>
Owner	112	Rosser James	{ e Queen	{ B A. 1 }	
Owner			{ High	{ 76 }	Owner
Tenant	J 17	Rosser, Joseph	s Main	70	Owner
Owner	71	Rowe, William	s George	20	Tenant

Number on Assessment Roll.	NAME.	Concession or Street.	No. of Lot or pt Lot.	Owner, Tenant, Occupant or L. H. Son.
J226	Sansbourne, Robert	Church	56	Owner
227	Scafe, John (the elder)	n William	25	Owner
J 41	Shannon Edward	s Main	86 & other premises	Owner
J148	Shiple, George (the elder)	con 20	pt 26	Owner
J150	Shiple, George (the younger)	con 20	pt 24 and 25	L. H. Son
J 13	Shiple, James	con 20	pt 25	Owner
J149	Shiple, William G.	con 20	pt 24 25, 26 & other premises	Owner
J228	Shoebottom, William	n Main	24	Tenant
J 33	Shoff, William	s Main	76	Owner
91	Shraer, John	n William	25	Tenant
J177	Simons, J.	Jamison	32	Tenant
229	Slater, George	s George	20	Owner
J 19	Smith, E. B.	s Main	pt 71	Tenant
J 1	Stephenson, Thomas	s Main	61 and 62	Owner
J159	Stevenson, Duncan	n Main	pt 10	Tenant
131	Stewart, Alexander	w Queen	B. A 3	Owner
230	Stewart, Alexander C.	n George	67	Owner
231	Stewart, Archibald C.	s Main	72	Owner
232	Stewart, Donald C.	Jamison	28 and 29	Owner
J 3	Stewart, Duncan A.	s Main	64 and other premises	Owner
J130	Stewart, Duncan F.	w Queen	B. A. 4 A other premises	Owner
J 78	Stewart, Peter	s George	19 & other premises	Owner
122	Stonehouse, Edward	Annie Ada	29	Tenant
J 60	Stonehouse, Henry	n George	84 & 85	Owner
J234	Tanton, Thomas	s Main	63	Owner
J209	Tibeaud, John W.	con. 5	pt 24	Occupant
111	Tweddle, William	Annie Ada	39 & 40	Owner
J233	Treharne, David	s Main	50 & 51	Owner
J202	Walker, Christopher	n Main	103 & other premises	Owner
J103	Walker, Robert	s William	17 & other premises	Owner
J235	Walton, David	n George	83	Owner
J151	Ward, Michael	con. 20	pt 26	Owner
202	West, Samuel	High	90 & 91	Owner
102	Wilson, George	s William, w Queen	15 & 16. B.A 5	Owner
97	Wilson, Thomas	s William	6 & 7	Owner

PART 2.—Persons entitled to vote at Municipal elections only

Number on Assessment Roll.	NAME.	Concession, or Street.	No. of Lot, or pt Lot.	Owner, Tenant, Occupant or L. H. Son.
135	Ankle, Ann	n George	6 & 7	Tenant
136	Archer, Mary	n George	8	Owner
48	Bell, Jane	n George	62	Owner
64	Bell, Rachel	s George	5	Owner
236	Boulton, Mrs.	con. 5	pt 24	Owner
67	Campbell, Ann	s George	15	Owner
54	Campbell, Louisa	n George	63	Tenant
180	Coulter, Mary	n Main	35	Owner
237	Craig, Janet	Church	54	Owner
15	Dass, Margaret	n George	pt 70	Tenant
86	Dowdell, Sarah	n William	19	Tenant

Number Assessment Roll  
 129  
 144  
 182  
 125  
 55  
 238  
 53  
 134  
 4  
 65  
 239  
 69  
 203  
 174  
 215  
 213  
 57  
 73  
 240  
 101  
 241  
 216  
 171  
 82  
 P  
 Number Assessment Roll  
 99  
 181  
 242  
 183  
 126  
 70  
 128  
 200  
 118  
 243  
 244  
 52  
 114  
 138  
 120  
 245  
 246  
 105  
 247  
 248  
 27  
 153  
 2  
 117  
 191



The aggregate number of names of persons upon the Voters' List, 1886 for the Municipality of the Village of Ailsa Craig, qualified to serve as jurors, is One hundred and Eighteen (118).

— 0 —

I, William McKay, Clerk of the Municipality of the Village of Ailsa Craig, in the County of Middlesex, do hereby certify that parts one and three of the within list constitute a correct list for the year 1886, of all persons appearing by the last revised Assessment Roll of the said Municipality, to be entitled to vote at elections for members of the Legislative Assembly, and that parts one and two constitute a correct list for the said year of all persons appearing by the said Roll to be entitled to vote at Municipal elections in said Municipality, and I hereby call upon all electors to examine the said list, and if any omissions or other errors are found therein, to take immediate proceedings to have the said errors corrected according to law.

Dated this 21st day of August, 1886.

WILLIAM MCKAY,

Clerk of the said Municipality.

I Frederick Davis, Judge of the County Court of the County of Middlesex, pursuant to the Tenthth Section of the "Voters' Lists Act," do hereby Certify that the within is a corrected copy of the List of Voters, for the year 1886, received by me from the Clerk of the Municipality of the Village of Ailsa Craig, according to my revision and corrections thereof, pursuant to the provisions of the said Act, and that all corrections are marked thereon FD by me

Dated at London this twenty-first day of

October 1886

FD Davis  
Judge Co Middlesex

